

COMMONWEALTH OF KENTUCKY  
BEFORE THE PUBLIC SERVICE COMMISSION

In the Matter of:

THE APPLICATION OF LOUISVILLE GAS AND )	
ELECTRIC COMPANY FOR COMMISSION REVIEW )	CASE NO. 94-353
OF A TERRITORIAL BOUNDARY LINE CHANGE )	

O R D E R

On September 21, 1994, Louisville Gas and Electric Company ("LG&E") filed an application for approval of an agreement with Meade County Rural Electric Cooperative Corporation ("Meade County") to change the electric territorial boundary in the Primrose Estates subdivision, currently being developed in Brandenburg, Kentucky.

The proposed change will realign the electric boundary in the new subdivision to coincide with lot boundaries. The application is supported by an agreement, dated September 8, 1994, signed by LG&E and Meade County describing the boundary change and incorporating a subdivision map reflecting the change. A copy of the relevant portion of that map is attached hereto and incorporated herein as Exhibit A.

Based on the application and being advised, the Commission finds that the proposed boundary changes will prevent wasteful duplication of facilities, avoid unnecessary encumbering of the landscape, minimize disputes between LG&E and Meade County, and provide adequate and reasonable service to all affected areas.

IT IS THEREFORE ORDERED that:

1. The boundary change as agreed upon by LG&E and Meade County in the Primrose Estates subdivision be and it hereby is approved.

2. LG&E shall file within 30 days of the date of this Order two copies of the affected topographic quadrant map reflecting the approved boundary change and the signatures of LG&E and Meade County.

Done at Frankfort, Kentucky, this 12th day of December, 1994.

PUBLIC SERVICE COMMISSION

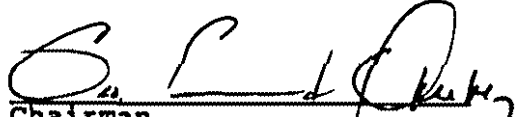
  
Chairman

  
Vice Chairman

  
Commissioner

ATTEST:

  
Executive Director

# EXHIBIT A

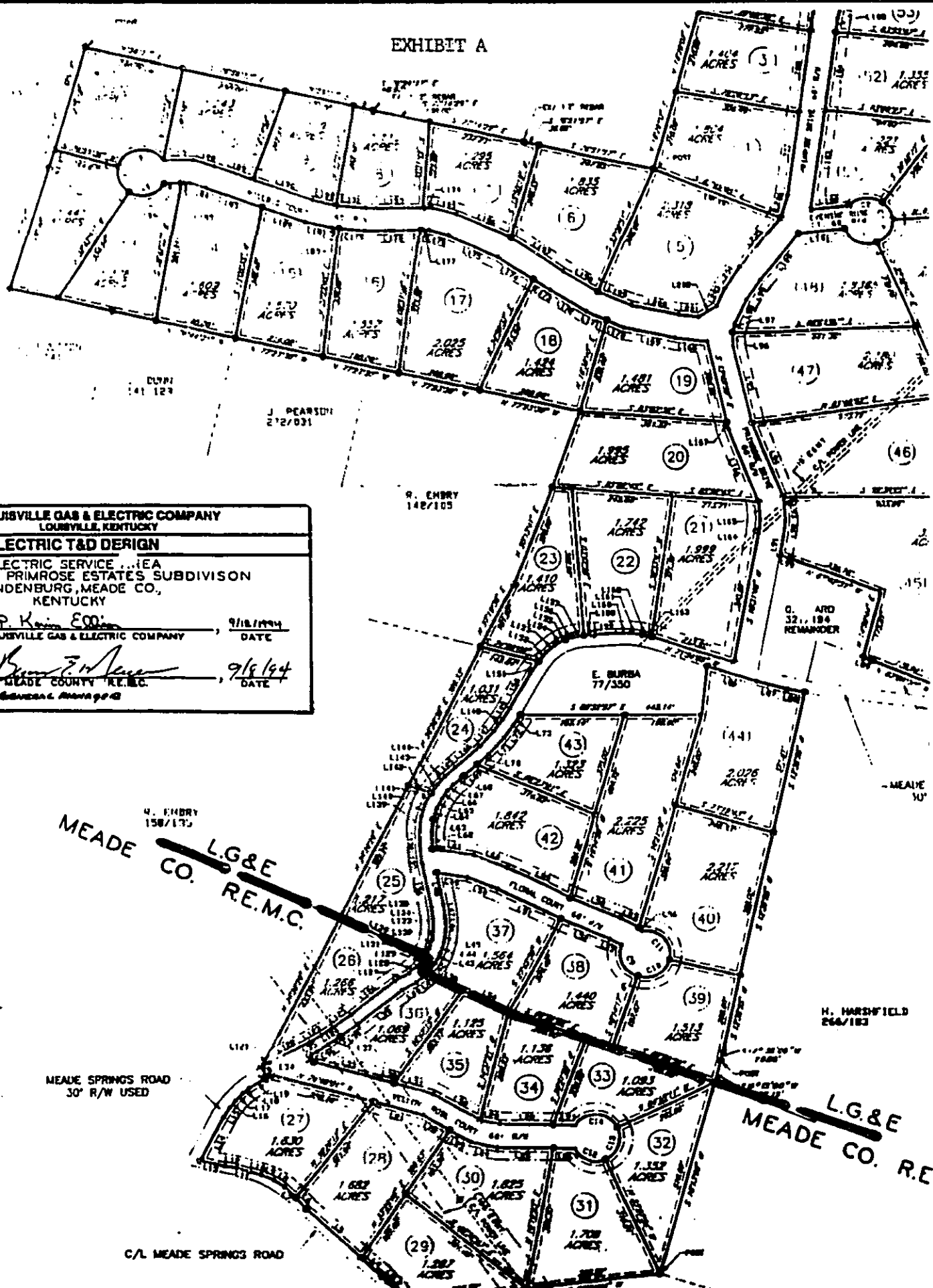

LOUISVILLE GAS & ELECTRIC COMPANY  
LOUISVILLE, KENTUCKY

DEPARTMENT: **ELECTRIC T&D DESIGN**

ELECTRIC SERVICE AREA  
AGREEMENT IN PRIMROSE ESTATES SUBDIVISION  
BRANDENBURG, MEADE CO.,  
KENTUCKY

AGREED BY: P. K. EDD 9/18/1944  
LOUISVILLE GAS & ELECTRIC COMPANY DATE

AGREED BY: B. F. M. M. M. 9/18/44  
MEADE COUNTY R.E.M.C. DATE  
GENERAL MANAGER

MEADE CO. R.E.M.C.  
MEADE SPRINGS ROAD  
30' R/W USED

C/L MEADE SPRINGS ROAD

L.G.&E  
MEADE CO. R.E.