

Andy Beshear  
Governor

Rebecca W. Goodman  
Secretary  
Energy and Environment Cabinet



Commonwealth of Kentucky  
**Public Service Commission**  
211 Sower Blvd.  
P.O. Box 615  
Frankfort, Kentucky 40602-0615  
Telephone: (502) 564-3940  
[psc.ky.gov](http://psc.ky.gov)

Angie Hatton  
Chair

Mary Pat Regan  
Commissioner

June 18, 2025

PARTIES OF RECORD

Re: Case No. 2025-00090

Notice is given to all parties that the attached Cox Excavating, LLC USPS proof of delivery has been filed into the record of this proceeding.

If you have any comments you would like to make regarding the contents of the document, please do so within five days of receipt of this letter. If you have any questions, please contact Jessica Norris-Canfield, Staff Attorney at [jnorriscanfield@ky.gov](mailto:jnorriscanfield@ky.gov).

Sincerely,

A handwritten signature in blue ink that reads "Linda C. Bridwell" followed by a small "RP" monogram.

Linda C. Bridwell, PE  
Executive Director

Attachment



Mailer: Kentucky Public Service Commission

Date Produced: 05/02/2025

ConnectSuite Inc.:

The following is the delivery information for Certified Mail™/RRE item number 9214 8901 9403 8311 3562 01. Our records indicate that this item was delivered on 05/01/2025 at 07:55 a.m. in WHITESVILLE, KY 42378. The scanned image of the recipient information is provided below.

Signature of Recipient :

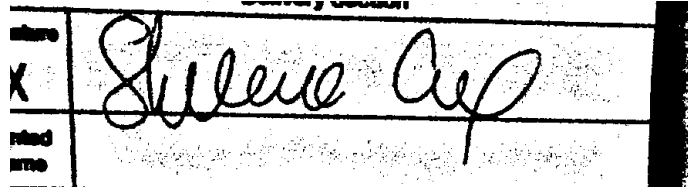

Address of Recipient :

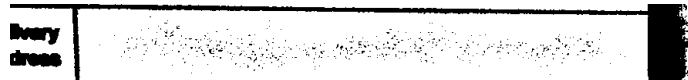

Thank you for selecting the Postal Service for your mailing needs. If you require additional assistance, please contact your local post office or Postal Service representative.

Sincerely,  
United States Postal Service

The customer reference number shown below is not validated or endorsed by the United States Postal Service. It is solely for customer use.

This USPS proof of delivery is linked to the customers mail piece information on file as shown below:

JEFF COX  
COX EXCAVATING LLC  
902 COX LN  
WHITESVILLE KY 42378-9100

Customer Reference Number: C5845865.35440161

Return Reference Number Case 2025-00090



Return address:

PSC  
211 SOWER BLVD.  
FRANKFORT KY 40601

Recipient address:

JEFF COX  
COX EXCAVATING LLC  
902 COX LN  
WHITESVILLE KY 42378-9100

MAILING DATE: 04/24/2025  
DELIVERY DATE: 05/01/2025

USPS CERTIFIED MAIL

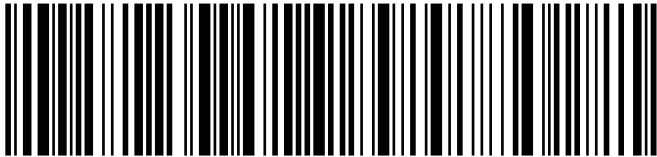

9214 8901 9403 8311 3562 01

USPS Tracking Label Number: 9214 8901 9403 8311 3562 01

USPS Tracking History	Location	Date / Time
PRE-SHIPMENT INFO SENT USPS AWAITS ITEM	FRANKFORT,KY 40602	04/24/2025 12:43
ORIGIN ACCEPTANCE	FRANKFORT,KY 40602	04/26/2025 18:29
PROCESSED THROUGH USPS FACILITY	LOUISVILLE,KY 40221	04/26/2025 19:44
PROCESSED THROUGH USPS FACILITY	EVANSVILLE IN DISTRIBUTION CENT 47708	04/27/2025 14:09
PROCESSED THROUGH USPS FACILITY	EVANSVILLE IN DISTRIBUTION CENT 47708	04/28/2025 12:57
ARRIVAL AT UNIT	WHITESVILLE,KY 42378	04/29/2025 06:58
OUT FOR DELIVERY	WHITESVILLE,KY 42378	04/29/2025 07:09
NO AUTHORIZED RECIPIENT AVAILABLE	WHITESVILLE,KY 42378	04/29/2025 08:17
DELIVERED PO BOX	WHITESVILLE,KY 42378	05/01/2025 07:55

CUSTOM 1:

\*Jeff Cox  
Cox Excavating, LLC  
902 Cox Lane  
Whitesville, KY 42378