

East Logan Water District

333 S. Franklin Street
Russellville, KY 42276
Office: 270-717-0991
Fax: 270-717-0958

"We Stand Behind Every Drop"

TTY: (800) 648-6056

RECEIVED

SEP 16 2019

PUBLIC SERVICE
COMMISSION

September 12, 2019

Ms. Gwen R. Pinson
Executive Director
KY Public Service Commission
211 Sower Blvd.
PO Box 615
Frankfort, KY 40602

Re: Randal E. Nielsen vs. East Logan Water District Case No. 2019-00295

Dear Ms. Pinson,

This is to certify that the original and 5 copies of East Logan Water District's response have been mailed overnight on Thursday, September 12, 2019 to the KY Public Service Commission, and a true and accurate copy of same has been mailed, overnight via US Mail to Randal E. Nielsen at his of 4756 Morgantown Rd., Russellville, KY 42276.

Linda Alexander, Manager
East Logan Water District

Equal Opportunity Provider and Employer



East Logan Water District

333 S. Franklin Street
Russellville, KY 42276
Office: 270-717-0991
Fax: 270-717-0958

"We Stand Behind Every Drop"

TTY: (800) 648-6056

September 10, 2019

Gwen R. Pinson
Executive Director
KY Public Service Commission
211 Sower Blvd
P O Box 615
Frankfort, KY 40602

RE: Response to Case No. 2019-00295

Dear Ms. Pinson,

Enclosed please find East Logan Water District's response to Case No. 2019-00295 in the matter of a service complaint filed with the Commission by Randal E. Nielsen.

We believe the pressure problem experienced by Mr. Nielsen has been resolved, as evidenced by new data logger information obtained at his residence as well as information recorded from a nearby address on Slim Collins Rd. We will continue to periodically gather data with the pressure loggers to make sure the problem is resolved.

Respectfully,

Linda Alexander, Manager
East Logan Water District

Equal Opportunity Provider and Employer

Randal E. Nielsen is a customer of East Logan Water District (ELWD). He receives his water at 4756 Morgantown Rd., Russellville, KY 42276. Mr. Nielsen had complained of low water pressure at his residence. When we checked the pressure at the meter, it was above 30 psi. Another customer on Slim Collins Rd. (less than one tenth of a mile distance) had complained of low pressure sporadically as well, and the pressure reading at her address was 35 psi on 5/29/19. We attached a pressure data logger on Slim Collins Rd. on 6/5/19 thru 6/10/19. The logger recorded pressure every 15 minutes for about 117 hours. We found there were 10 instances when recording at 15 minute intervals where the pressure recorded less than 30 psi. (See Exhibit 1) We used that information to try to discern if there was a possible correlation between tank trends and lower psi. We found nothing useful in accounting for the instances noted. We decided to place data loggers at different intervals on the Morgantown Rd. following water feed from Chandlers Rd. In addition to the above referenced logger, we placed loggers to record every 15 minutes as follows:

6/19/19 thru 6/21/19 Corner of Slim Collins and Morgantown Rd.

No recorded instances of less than 30psi

6-21-19 thru 6/24/19 7571 Morgantown Rd.

No recorded instances of less than 30psi

6/24/19 thru 6/26/19 Methodist Church Chandlers Rd.

No recorded instance of less than 30psi.

(See Exhibits 2, 3, and 4 respectively)

We ascertained the pressure did drop as it flowed down Morgantown Rd. We talked with our engineer about the possible cause. The engineer confirmed there should be no PRV in the main line that would cause these problems. We provided a copy of the logger data to the engineer for study.

On 6/19/19, we checked Mr. Nielsen's meter and discovered a small leak in the meter pit. Pressure at the meter was 40 psi when first checked, and 43 psi when checked after leak was repaired.

On 6/26/19 we attached a data logger in the meter pit at Mr. Nielsen's address to record psi at 15 minute intervals.

6/26/19 thru 7/10/19 4756 Morgantown Rd.

We left the logger in place for 14 days. Results showed the pressure dropped below 30 psi several times, most notably for 8.5 hours on 6/27/19. (See Exhibit 5). (ELWD had a 3" creek crossing on Lack Rd. that washed out due to flooding on 6/27/19. This did effect his pressure until the leak was isolated.)

There were an additional 29 instances during the 15 minute interval recordings the pressure was below 30 psi over the next 13 days.

ELWD continued to study the problem. We had the master meter at the main feed line checked for possible flow obstruction, but that was not an issue.

While repairing a main line break on 8/19/19, it was discovered there was a main line valve that someone had partially closed. After opening that valve, the pressure appears to be back to normal. We again installed the data loggers at Mr. Nielsen's address and on Slim Collins Rd. from 8/29/19 thru 9/3/19. (See Exhibits 6 and 7). There were no recorded instances of psi below 30. Elevations from average water level in tank and Mr. Nielsen's address indicate best pressure in his area will be around 65 psi.

ELWD does have a leak detection program. (See Exhibit 8). However, ELWD has had considerable field staff turnover and the new employees are still learning the system. We are working to become more proficient at leak detection.

ELWD will continue to periodically attach the data logger in this area to verify pressure is being maintained.

Respectfully Submitted,



Linda Alexander, Manager
East Logan Water District
333 S. Main St.
Russellville, KY 42276
Linda@eastloganwater.com
270-717-0991

Downloaded Data - Monday, June 10, 2019



Slim Collins-Pressure/psig

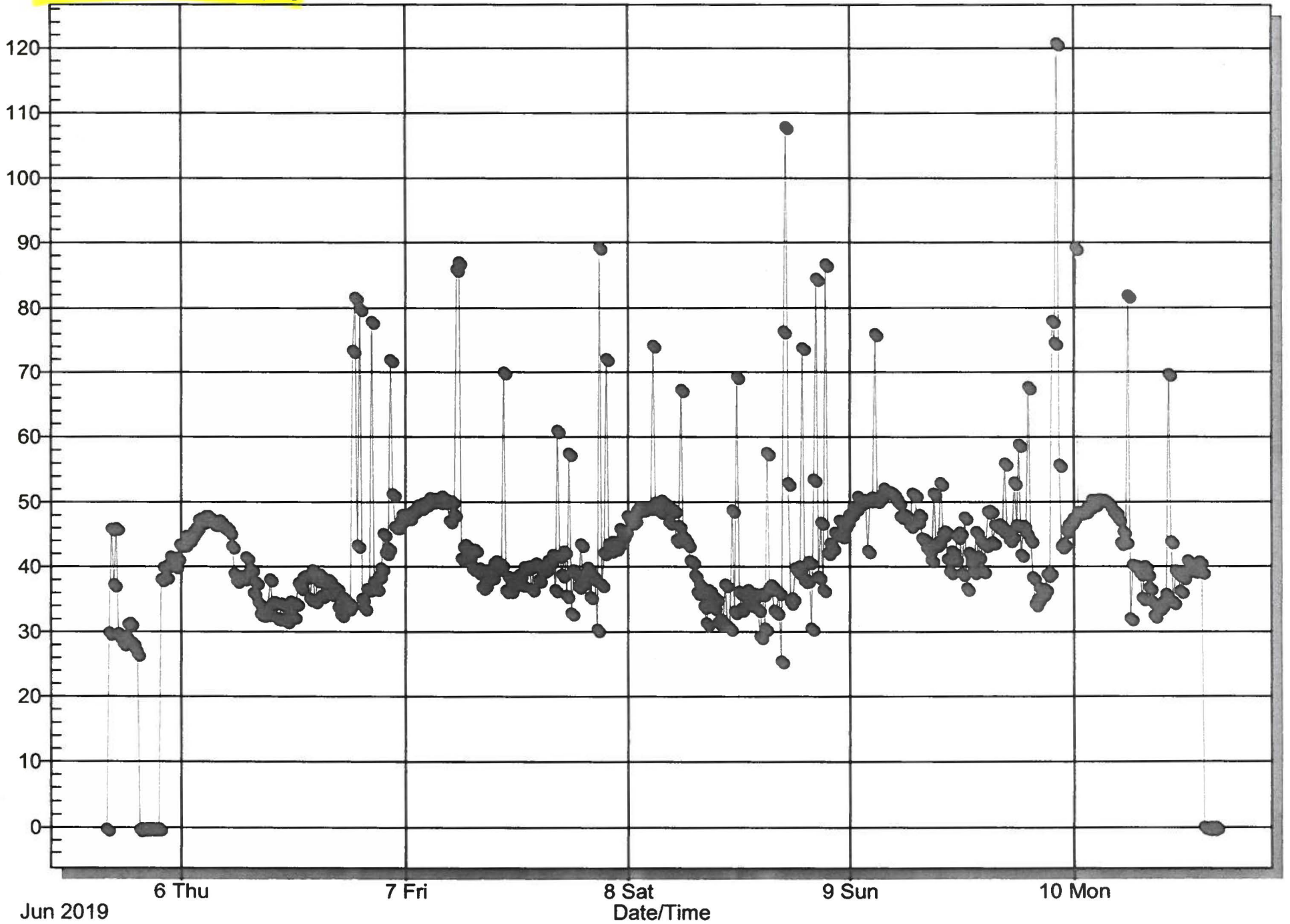

Downloaded Data - Monday, June 10, 2019

Date/Time	Slim Collins-Pressure/psig	Index
Minimum Value	-0.3	
Average Value	42.6	
Maximum Value	120.8	
6/5/2019 4:02:10 PM	-0.2	0
6/5/2019 4:17:20 PM	29.9	1
6/5/2019 4:32:30 PM	45.9	2
6/5/2019 4:47:40 PM	37.3	3
6/5/2019 5:02:50 PM	46.0	4
6/5/2019 5:18:00 PM	29.8	5
6/5/2019 5:33:10 PM	28.9	6
6/5/2019 5:48:20 PM	28.2	7
6/5/2019 6:03:30 PM	29.4	8
6/5/2019 6:18:40 PM	31.2	9
6/5/2019 6:33:50 PM	31.4	10
6/5/2019 6:49:00 PM	28.3	11
6/5/2019 7:04:10 PM	27.4	12
6/5/2019 7:19:20 PM	26.6	13
6/5/2019 7:34:30 PM	-0.3	14
6/5/2019 7:49:40 PM	-0.1	15
6/5/2019 8:04:50 PM	-0.2	16
6/5/2019 8:20:00 PM	-0.1	17
6/5/2019 8:35:10 PM	-0.1	18
6/5/2019 8:50:20 PM	-0.1	19
6/5/2019 9:05:30 PM	-0.1	20
6/5/2019 9:20:40 PM	-0.1	21
6/5/2019 9:35:50 PM	-0.1	22
6/5/2019 9:51:00 PM	38.1	23
6/5/2019 10:06:10 PM	39.9	24
6/5/2019 10:21:20 PM	38.5	25
6/5/2019 10:36:30 PM	40.3	26
6/5/2019 10:51:40 PM	41.6	27
6/5/2019 11:06:50 PM	41.3	28
6/5/2019 11:22:00 PM	40.1	29
6/5/2019 11:37:10 PM	41.4	30
6/5/2019 11:52:20 PM	43.4	31
6/6/2019 12:07:30 AM	43.4	32

*logger removed
by customer*

Downloaded Data - Monday, June 10, 2019

Date/Time	Slim Collins-Pressure/psig	Index
6/6/2019 12:22:40 AM	43.5	33
6/6/2019 12:37:50 AM	44.8	34
6/6/2019 12:53:00 AM	44.2	35
6/6/2019 1:08:10 AM	44.9	36
6/6/2019 1:23:20 AM	45.5	37
6/6/2019 1:38:30 AM	46.0	38
6/6/2019 1:53:40 AM	47.3	39
6/6/2019 2:08:50 AM	47.5	40
6/6/2019 2:24:00 AM	47.0	41
6/6/2019 2:39:10 AM	47.9	42
6/6/2019 2:54:20 AM	47.9	43
6/6/2019 3:09:30 AM	47.2	44
6/6/2019 3:24:40 AM	46.7	45
6/6/2019 3:39:50 AM	46.6	46
6/6/2019 3:55:00 AM	47.0	47
6/6/2019 4:10:10 AM	47.2	48
6/6/2019 4:25:20 AM	46.3	49
6/6/2019 4:40:30 AM	46.0	50
6/6/2019 4:55:40 AM	46.1	51
6/6/2019 5:10:50 AM	45.3	52
6/6/2019 5:26:00 AM	43.2	53
6/6/2019 5:41:10 AM	39.0	54
6/6/2019 5:56:20 AM	37.9	55
6/6/2019 6:11:30 AM	38.4	56
6/6/2019 6:26:40 AM	38.6	57
6/6/2019 6:41:50 AM	38.3	58
6/6/2019 6:57:00 AM	41.5	59
6/6/2019 7:12:10 AM	39.1	60
6/6/2019 7:27:20 AM	39.6	61
6/6/2019 7:42:30 AM	36.0	62
6/6/2019 7:57:40 AM	37.6	63
6/6/2019 8:12:50 AM	34.5	64
6/6/2019 8:28:00 AM	32.8	65
6/6/2019 8:43:10 AM	32.7	66
6/6/2019 8:58:20 AM	33.1	67
6/6/2019 9:13:30 AM	32.8	68

Downloaded Data - Monday, June 10, 2019

Date/Time	Slim Collins-Pressure/psig	Index
6/6/2019 9:28:40 AM	38.1	69
6/6/2019 9:43:50 AM	34.4	70
6/6/2019 9:59:00 AM	34.6	71
6/6/2019 10:14:10 AM	32.2	72
6/6/2019 10:29:20 AM	32.1	73
6/6/2019 10:44:30 AM	34.4	74
6/6/2019 10:59:40 AM	32.0	75
6/6/2019 11:14:50 AM	31.7	76
6/6/2019 11:30:00 AM	33.6	77
6/6/2019 11:45:10 AM	34.7	78
6/6/2019 12:00:20 PM	32.4	79
6/6/2019 12:15:30 PM	34.4	80
6/6/2019 12:30:40 PM	37.5	81
6/6/2019 12:45:50 PM	36.8	82
6/6/2019 1:01:00 PM	38.4	83
6/6/2019 1:16:10 PM	38.6	84
6/6/2019 1:31:20 PM	38.6	85
6/6/2019 1:46:30 PM	35.1	86
6/6/2019 2:01:40 PM	39.5	87
6/6/2019 2:16:50 PM	34.8	88
6/6/2019 2:32:00 PM	38.0	89
6/6/2019 2:47:10 PM	38.9	90
6/6/2019 3:02:20 PM	35.6	91
6/6/2019 3:17:30 PM	37.6	92
6/6/2019 3:32:40 PM	38.0	93
6/6/2019 3:47:50 PM	38.0	94
6/6/2019 4:03:00 PM	35.9	95
6/6/2019 4:18:10 PM	36.6	96
6/6/2019 4:33:20 PM	36.8	97
6/6/2019 4:48:30 PM	33.8	98
6/6/2019 5:03:40 PM	32.7	99
6/6/2019 5:18:50 PM	35.3	100
6/6/2019 5:34:00 PM	34.5	101
6/6/2019 5:49:10 PM	33.7	102
6/6/2019 6:04:20 PM	34.3	103
6/6/2019 6:19:30 PM	73.4	104

Downloaded Data - Monday, June 10, 2019

Date/Time	Slim Collins-Pressure/psig	Index
6/6/2019 6:34:40 PM	81.6	105
6/6/2019 6:49:50 PM	43.3	106
6/6/2019 7:05:00 PM	79.9	107
6/6/2019 7:20:10 PM	35.1	108
6/6/2019 7:35:20 PM	33.7	109
6/6/2019 7:50:30 PM	36.6	110
6/6/2019 8:05:40 PM	36.6	111
6/6/2019 8:20:50 PM	77.9	112
6/6/2019 8:36:00 PM	37.7	113
6/6/2019 8:51:10 PM	36.7	114
6/6/2019 9:06:20 PM	38.6	115
6/6/2019 9:21:30 PM	39.8	116
6/6/2019 9:36:40 PM	45.1	117
6/6/2019 9:51:50 PM	42.2	118
6/6/2019 10:07:00 PM	42.9	119
6/6/2019 10:22:10 PM	71.9	120
6/6/2019 10:37:20 PM	51.3	121
6/6/2019 10:52:30 PM	46.2	122
6/6/2019 11:07:40 PM	46.2	123
6/6/2019 11:22:50 PM	47.0	124
6/6/2019 11:38:00 PM	48.1	125
6/6/2019 11:53:10 PM	47.5	126
6/7/2019 12:08:20 AM	47.6	127
6/7/2019 12:23:30 AM	47.6	128
6/7/2019 12:38:40 AM	48.5	129
6/7/2019 12:53:50 AM	48.7	130
6/7/2019 1:09:00 AM	49.1	131
6/7/2019 1:24:10 AM	49.6	132
6/7/2019 1:39:20 AM	49.2	133
6/7/2019 1:54:30 AM	49.9	134
6/7/2019 2:09:40 AM	49.8	135
6/7/2019 2:24:50 AM	50.2	136
6/7/2019 2:40:00 AM	50.7	137
6/7/2019 2:55:10 AM	50.2	138
6/7/2019 3:10:20 AM	50.6	139
6/7/2019 3:25:30 AM	50.5	140

Downloaded Data - Monday, June 10, 2019

Date/Time	Slim Collins-Pressure/psig	Index
6/7/2019 3:40:40 AM	50.1	141
6/7/2019 3:55:50 AM	51.0	142
6/7/2019 4:11:00 AM	50.1	143
6/7/2019 4:26:10 AM	50.4	144
6/7/2019 4:41:20 AM	47.1	145
6/7/2019 4:56:30 AM	50.2	146
6/7/2019 5:11:40 AM	48.2	147
6/7/2019 5:26:50 AM	85.9	148
6/7/2019 5:42:00 AM	87.0	149
6/7/2019 5:57:10 AM	41.3	150
6/7/2019 6:12:20 AM	43.1	151
6/7/2019 6:27:30 AM	43.4	152
6/7/2019 6:42:40 AM	41.6	153
6/7/2019 6:57:50 AM	42.8	154
6/7/2019 7:13:00 AM	39.7	155
6/7/2019 7:28:10 AM	42.7	156
6/7/2019 7:43:20 AM	39.2	157
6/7/2019 7:58:30 AM	39.8	158
6/7/2019 8:13:40 AM	36.9	159
6/7/2019 8:28:50 AM	37.3	160
6/7/2019 8:44:00 AM	39.5	161
6/7/2019 8:59:10 AM	38.9	162
6/7/2019 9:14:20 AM	38.5	163
6/7/2019 9:29:30 AM	40.6	164
6/7/2019 9:44:40 AM	40.9	165
6/7/2019 9:59:50 AM	39.8	166
6/7/2019 10:15:00 AM	40.4	167
6/7/2019 10:30:10 AM	70.0	168
6/7/2019 10:45:20 AM	36.4	169
6/7/2019 11:00:30 AM	38.5	170
6/7/2019 11:15:40 AM	36.4	171
6/7/2019 11:30:50 AM	38.1	172
6/7/2019 11:46:00 AM	38.4	173
6/7/2019 12:01:10 PM	37.5	174
6/7/2019 12:16:20 PM	38.8	175
6/7/2019 12:31:30 PM	37.4	176

Downloaded Data - Monday, June 10, 2019

Date/Time	Slim Collins-Pressure/psig	Index
6/7/2019 12:46:40 PM	40.0	177
6/7/2019 1:01:50 PM	39.9	178
6/7/2019 1:17:00 PM	40.1	179
6/7/2019 1:32:10 PM	36.6	180
6/7/2019 1:47:20 PM	40.3	181
6/7/2019 2:02:30 PM	40.6	182
6/7/2019 2:17:40 PM	38.0	183
6/7/2019 2:32:50 PM	39.9	184
6/7/2019 2:48:00 PM	39.5	185
6/7/2019 3:03:10 PM	39.7	186
6/7/2019 3:18:20 PM	41.0	187
6/7/2019 3:33:30 PM	40.9	188
6/7/2019 3:48:40 PM	41.9	189
6/7/2019 4:03:50 PM	36.5	190
6/7/2019 4:19:00 PM	61.0	191
6/7/2019 4:34:10 PM	41.8	192
6/7/2019 4:49:20 PM	38.8	193
6/7/2019 5:04:30 PM	42.4	194
6/7/2019 5:19:40 PM	35.6	195
6/7/2019 5:34:50 PM	57.5	196
6/7/2019 5:50:00 PM	32.9	197
6/7/2019 6:05:10 PM	39.5	198
6/7/2019 6:20:20 PM	38.9	199
6/7/2019 6:35:30 PM	37.0	200
6/7/2019 6:50:40 PM	43.5	201
6/7/2019 7:05:50 PM	37.6	202
6/7/2019 7:21:00 PM	38.6	203
6/7/2019 7:36:10 PM	39.9	204
6/7/2019 7:51:20 PM	35.4	205
6/7/2019 8:06:30 PM	38.7	206
6/7/2019 8:21:40 PM	38.1	207
6/7/2019 8:36:50 PM	30.4	208
6/7/2019 8:52:00 PM	89.3	209
6/7/2019 9:07:10 PM	37.3	210
6/7/2019 9:22:20 PM	42.2	211
6/7/2019 9:37:30 PM	72.1	212

Downloaded Data - Monday, June 10, 2019

Date/Time	Slim Collins-Pressure/psig	Index
6/7/2019 9:52:40 PM	43.5	213
6/7/2019 10:07:50 PM	42.6	214
6/7/2019 10:23:00 PM	43.9	215
6/7/2019 10:38:10 PM	42.9	216
6/7/2019 10:53:20 PM	43.6	217
6/7/2019 11:08:30 PM	45.9	218
6/7/2019 11:23:40 PM	44.8	219
6/7/2019 11:38:50 PM	45.5	220
6/7/2019 11:54:00 PM	47.9	221
6/8/2019 12:09:10 AM	47.3	222
6/8/2019 12:24:20 AM	46.9	223
6/8/2019 12:39:30 AM	47.3	224
6/8/2019 12:54:40 AM	48.7	225
6/8/2019 1:09:50 AM	49.2	226
6/8/2019 1:25:00 AM	49.0	227
6/8/2019 1:40:10 AM	49.0	228
6/8/2019 1:55:20 AM	49.3	229
6/8/2019 2:10:30 AM	49.3	230
6/8/2019 2:25:40 AM	49.2	231
6/8/2019 2:40:50 AM	74.2	232
6/8/2019 2:56:00 AM	50.0	233
6/8/2019 3:11:10 AM	50.0	234
6/8/2019 3:26:20 AM	48.6	235
6/8/2019 3:41:30 AM	50.3	236
6/8/2019 3:56:40 AM	49.2	237
6/8/2019 4:11:50 AM	49.7	238
6/8/2019 4:27:00 AM	46.9	239
6/8/2019 4:42:10 AM	48.7	240
6/8/2019 4:57:20 AM	48.8	241
6/8/2019 5:12:30 AM	44.1	242
6/8/2019 5:27:40 AM	46.4	243
6/8/2019 5:42:50 AM	67.3	244
6/8/2019 5:58:00 AM	44.7	245
6/8/2019 6:13:10 AM	44.1	246
6/8/2019 6:28:20 AM	43.4	247
6/8/2019 6:43:30 AM	41.0	248

Downloaded Data - Monday, June 10, 2019

Date/Time	Slim Collins-Pressure/psig	Index
6/8/2019 6:58:40 AM	40.8	249
6/8/2019 7:13:50 AM	38.7	250
6/8/2019 7:29:00 AM	36.1	251
6/8/2019 7:44:10 AM	37.4	252
6/8/2019 7:59:20 AM	36.1	253
6/8/2019 8:14:30 AM	34.0	254
6/8/2019 8:29:40 AM	31.4	255
6/8/2019 8:44:50 AM	36.5	256
6/8/2019 9:00:00 AM	35.4	257
6/8/2019 9:15:10 AM	33.8	258
6/8/2019 9:30:20 AM	35.2	259
6/8/2019 9:45:30 AM	31.5	260
6/8/2019 10:00:40 AM	32.0	261
6/8/2019 10:15:50 AM	31.5	262
6/8/2019 10:31:00 AM	37.3	263
6/8/2019 10:46:10 AM	31.0	264
6/8/2019 11:01:20 AM	30.6	265
6/8/2019 11:16:30 AM	48.8	266
6/8/2019 11:31:40 AM	33.2	267
6/8/2019 11:46:50 AM	69.3	268
6/8/2019 12:02:00 PM	36.2	269
6/8/2019 12:17:10 PM	33.6	270
6/8/2019 12:32:20 PM	35.8	271
6/8/2019 12:47:30 PM	35.3	272
6/8/2019 1:02:40 PM	36.5	273
6/8/2019 1:17:50 PM	34.3	274
6/8/2019 1:33:00 PM	35.4	275
6/8/2019 1:48:10 PM	35.9	276
6/8/2019 2:03:20 PM	33.5	277
6/8/2019 2:18:30 PM	29.3	278
6/8/2019 2:33:40 PM	35.9	279
6/8/2019 2:48:50 PM	30.6	280
6/8/2019 3:04:00 PM	57.6	281
6/8/2019 3:19:10 PM	36.7	282
6/8/2019 3:34:20 PM	37.2	283
6/8/2019 3:49:30 PM	33.3	284

Downloaded Data - Monday, June 10, 2019

Date/Time	Slim Collins-Pressure/psig	Index
6/8/2019 4:04:40 PM	33.1	285
6/8/2019 4:19:50 PM	36.1	286
6/8/2019 4:35:00 PM	25.5	287
6/8/2019 4:50:10 PM	76.4	288
6/8/2019 5:05:20 PM	107.9	289
6/8/2019 5:20:30 PM	53.0	290
6/8/2019 5:35:40 PM	34.6	291
6/8/2019 5:50:50 PM	35.2	292
6/8/2019 6:06:00 PM	39.8	293
6/8/2019 6:21:10 PM	39.3	294
6/8/2019 6:36:20 PM	40.1	295
6/8/2019 6:51:30 PM	73.8	296
6/8/2019 7:06:40 PM	37.9	297
6/8/2019 7:21:50 PM	38.0	298
6/8/2019 7:37:00 PM	40.8	299
6/8/2019 7:52:10 PM	30.6	300
6/8/2019 8:07:20 PM	53.6	301
6/8/2019 8:22:30 PM	84.5	302
6/8/2019 8:37:40 PM	38.5	303
6/8/2019 8:52:50 PM	46.9	304
6/8/2019 9:08:00 PM	36.5	305
6/8/2019 9:23:10 PM	86.7	306
6/8/2019 9:38:20 PM	42.2	307
6/8/2019 9:53:30 PM	43.6	308
6/8/2019 10:08:40 PM	43.0	309
6/8/2019 10:23:50 PM	45.3	310
6/8/2019 10:39:00 PM	45.1	311
6/8/2019 10:54:10 PM	47.2	312
6/8/2019 11:09:20 PM	44.8	313
6/8/2019 11:24:30 PM	46.4	314
6/8/2019 11:39:40 PM	47.0	315
6/8/2019 11:54:50 PM	48.0	316
6/9/2019 12:10:00 AM	48.3	317
6/9/2019 12:25:10 AM	49.3	318
6/9/2019 12:40:20 AM	49.1	319
6/9/2019 12:55:30 AM	50.9	320

Downloaded Data - Monday, June 10, 2019

Date/Time	Slim Collins-Pressure/psig	Index
6/9/2019 1:10:40 AM	50.0	321
6/9/2019 1:25:50 AM	50.2	322
6/9/2019 1:41:00 AM	50.4	323
6/9/2019 1:56:10 AM	42.5	324
6/9/2019 2:11:20 AM	50.4	325
6/9/2019 2:26:30 AM	50.8	326
6/9/2019 2:41:40 AM	76.0	327
6/9/2019 2:56:50 AM	50.3	328
6/9/2019 3:12:00 AM	50.7	329
6/9/2019 3:27:10 AM	51.2	330
6/9/2019 3:42:20 AM	52.2	331
6/9/2019 3:57:30 AM	51.7	332
6/9/2019 4:12:40 AM	51.7	333
6/9/2019 4:27:50 AM	51.6	334
6/9/2019 4:43:00 AM	51.4	335
6/9/2019 4:58:10 AM	50.7	336
6/9/2019 5:13:20 AM	50.0	337
6/9/2019 5:28:30 AM	47.8	338
6/9/2019 5:43:40 AM	47.9	339
6/9/2019 5:58:50 AM	48.1	340
6/9/2019 6:14:00 AM	47.6	341
6/9/2019 6:29:10 AM	46.4	342
6/9/2019 6:44:20 AM	51.4	343
6/9/2019 6:59:30 AM	51.2	344
6/9/2019 7:14:40 AM	47.0	345
6/9/2019 7:29:50 AM	48.1	346
6/9/2019 7:45:00 AM	44.4	347
6/9/2019 8:00:10 AM	44.3	348
6/9/2019 8:15:20 AM	42.9	349
6/9/2019 8:30:30 AM	42.5	350
6/9/2019 8:45:40 AM	41.1	351
6/9/2019 9:00:50 AM	51.4	352
6/9/2019 9:16:00 AM	43.5	353
6/9/2019 9:31:10 AM	43.8	354
6/9/2019 9:46:20 AM	53.0	355
6/9/2019 10:01:30 AM	45.0	356

Downloaded Data - Monday, June 10, 2019

Date/Time	Slim Collins-Pressure/psig	Index
6/9/2019 10:16:40 AM	45.5	357
6/9/2019 10:31:50 AM	41.2	358
6/9/2019 10:47:00 AM	39.2	359
6/9/2019 11:02:10 AM	42.4	360
6/9/2019 11:17:20 AM	41.3	361
6/9/2019 11:32:30 AM	44.7	362
6/9/2019 11:47:40 AM	45.3	363
6/9/2019 12:02:50 PM	39.0	364
6/9/2019 12:18:00 PM	47.7	365
6/9/2019 12:33:10 PM	36.7	366
6/9/2019 12:48:20 PM	42.2	367
6/9/2019 1:03:30 PM	40.7	368
6/9/2019 1:18:40 PM	39.2	369
6/9/2019 1:33:50 PM	45.4	370
6/9/2019 1:49:00 PM	41.6	371
6/9/2019 2:04:10 PM	44.0	372
6/9/2019 2:19:20 PM	39.4	373
6/9/2019 2:34:30 PM	43.4	374
6/9/2019 2:49:40 PM	48.6	375
6/9/2019 3:04:50 PM	48.7	376
6/9/2019 3:20:00 PM	43.8	377
6/9/2019 3:35:10 PM	46.5	378
6/9/2019 3:50:20 PM	46.2	379
6/9/2019 4:05:30 PM	46.6	380
6/9/2019 4:20:40 PM	45.6	381
6/9/2019 4:35:50 PM	56.0	382
6/9/2019 4:51:00 PM	45.6	383
6/9/2019 5:06:10 PM	44.2	384
6/9/2019 5:21:20 PM	44.8	385
6/9/2019 5:36:30 PM	53.1	386
6/9/2019 5:51:40 PM	46.5	387
6/9/2019 6:06:50 PM	58.9	388
6/9/2019 6:22:00 PM	41.9	389
6/9/2019 6:37:10 PM	46.4	390
6/9/2019 6:52:20 PM	45.3	391
6/9/2019 7:07:30 PM	67.7	392

Downloaded Data - Monday, June 10, 2019

Date/Time	Slim Collins-Pressure/psig	Index
6/9/2019 7:22:40 PM	44.1	393
6/9/2019 7:37:50 PM	38.4	394
6/9/2019 7:53:00 PM	34.3	395
6/9/2019 8:08:10 PM	35.0	396
6/9/2019 8:23:20 PM	36.7	397
6/9/2019 8:38:30 PM	35.9	398
6/9/2019 8:53:40 PM	36.6	399
6/9/2019 9:08:50 PM	38.8	400
6/9/2019 9:24:00 PM	39.1	401
6/9/2019 9:39:10 PM	78.0	402
6/9/2019 9:54:20 PM	74.6	403
6/9/2019 10:09:30 PM	120.8	404
6/9/2019 10:24:40 PM	55.8	405
6/9/2019 10:39:50 PM	43.2	406
6/9/2019 10:55:00 PM	43.6	407
6/9/2019 11:10:10 PM	45.6	408
6/9/2019 11:25:20 PM	46.5	409
6/9/2019 11:40:30 PM	46.9	410
6/9/2019 11:55:40 PM	47.5	411
6/10/2019 12:10:50 AM	89.2	412
6/10/2019 12:26:00 AM	48.5	413
6/10/2019 12:41:10 AM	48.4	414
6/10/2019 12:56:20 AM	48.6	415
6/10/2019 1:11:30 AM	48.6	416
6/10/2019 1:26:40 AM	49.2	417
6/10/2019 1:41:50 AM	49.4	418
6/10/2019 1:57:00 AM	50.4	419
6/10/2019 2:12:10 AM	49.7	420
6/10/2019 2:27:20 AM	50.4	421
6/10/2019 2:42:30 AM	50.5	422
6/10/2019 2:57:40 AM	50.4	423
6/10/2019 3:12:50 AM	50.4	424
6/10/2019 3:28:00 AM	50.2	425
6/10/2019 3:43:10 AM	49.7	426
6/10/2019 3:58:20 AM	49.1	427
6/10/2019 4:13:30 AM	48.4	428

Downloaded Data - Monday, June 10, 2019

Date/Time	Slim Collins-Pressure/psig	Index
6/10/2019 4:28:40 AM	48.5	429
6/10/2019 4:43:50 AM	47.4	430
6/10/2019 4:59:00 AM	43.7	431
6/10/2019 5:14:10 AM	45.4	432
6/10/2019 5:29:20 AM	43.9	433
6/10/2019 5:44:30 AM	81.9	434
6/10/2019 5:59:40 AM	32.1	435
6/10/2019 6:14:50 AM	40.3	436
6/10/2019 6:30:00 AM	40.1	437
6/10/2019 6:45:10 AM	40.1	438
6/10/2019 7:00:20 AM	39.0	439
6/10/2019 7:15:30 AM	35.2	440
6/10/2019 7:30:40 AM	40.1	441
6/10/2019 7:45:50 AM	38.9	442
6/10/2019 8:01:00 AM	36.8	443
6/10/2019 8:16:10 AM	34.7	444
6/10/2019 8:31:20 AM	32.5	445
6/10/2019 8:46:30 AM	34.0	446
6/10/2019 9:01:40 AM	33.7	447
6/10/2019 9:16:50 AM	34.1	448
6/10/2019 9:32:00 AM	34.7	449
6/10/2019 9:47:10 AM	35.8	450
6/10/2019 10:02:20 AM	69.7	451
6/10/2019 10:17:30 AM	43.9	452
6/10/2019 10:32:40 AM	34.6	453
6/10/2019 10:47:50 AM	39.4	454
6/10/2019 11:03:00 AM	38.9	455
6/10/2019 11:18:10 AM	36.3	456
6/10/2019 11:33:20 AM	38.4	457
6/10/2019 11:48:30 AM	39.3	458
6/10/2019 12:03:40 PM	41.0	459
6/10/2019 12:18:50 PM	40.0	460
6/10/2019 12:34:00 PM	40.2	461
6/10/2019 12:49:10 PM	39.4	462
6/10/2019 1:04:20 PM	39.7	463
6/10/2019 1:19:30 PM	40.8	464

Downloaded Data - Monday, June 10, 2019

Date/Time	Slim Collins-Pressure/psig	Index
6/10/2019 1:34:40 PM	39.2	465
6/10/2019 1:49:50 PM	0.1	466
6/10/2019 2:05:00 PM	0.0	467
6/10/2019 2:20:10 PM	-0.1	468
6/10/2019 2:35:20 PM	0.1	469
6/10/2019 2:50:30 PM	-0.1	470
6/10/2019 3:05:40 PM	0.1	471

*removed but
delay in
downloading
data*

Downloaded Data - Friday, June 21, 2019



Hwy 79 / Slim C-Pressure/psig

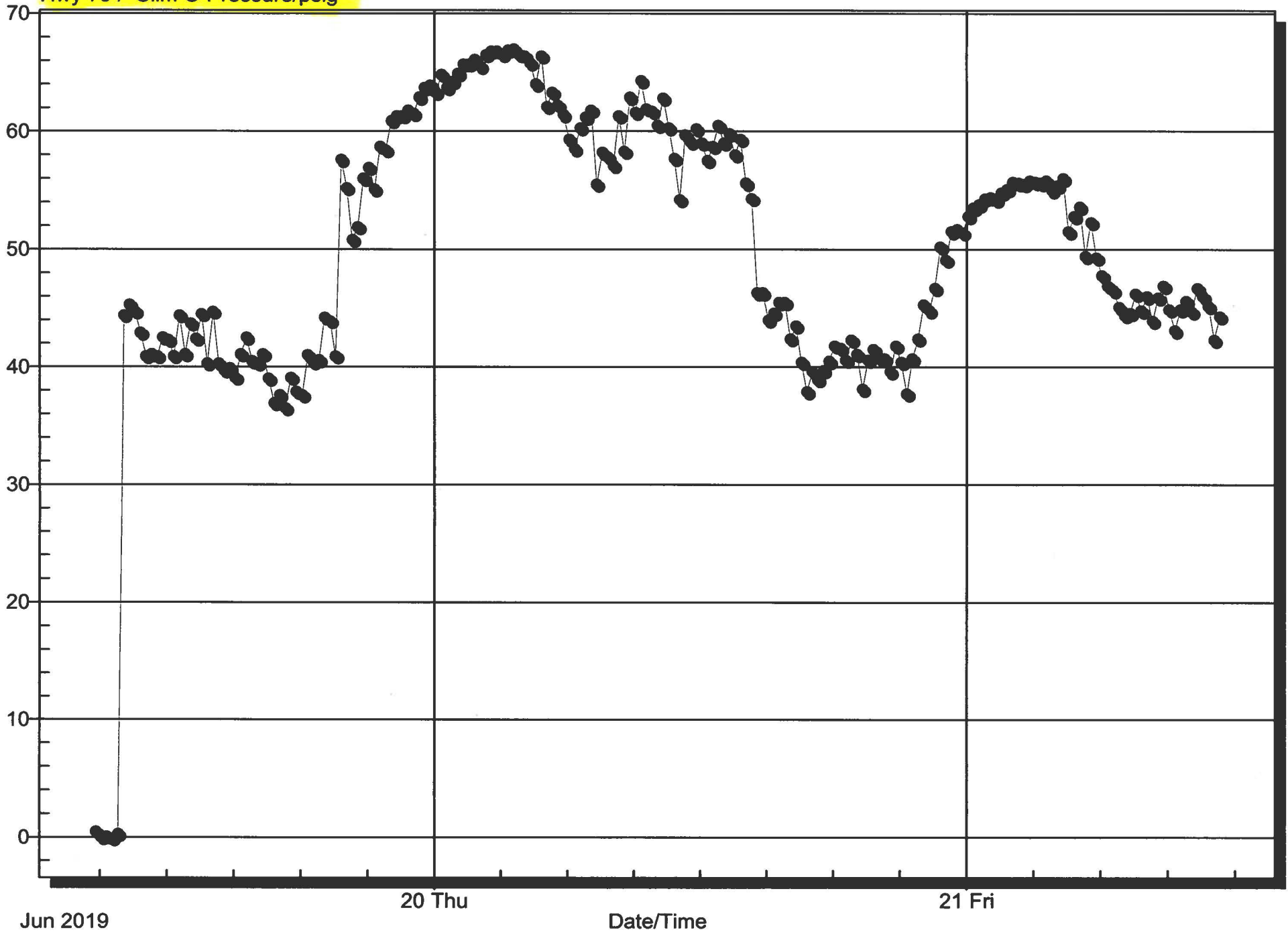

Downloaded Data - Friday, June 21, 2019

Date/Time	Hwy 79 / Slim C-Pressure/psig	Index
Minimum Value	-0.1	
Average Value	49.8	
Maximum Value	67.0	
6/19/2019 8:48:50 AM	0.5	0
6/19/2019 9:03:50 AM	0.0	1
6/19/2019 9:18:50 AM	0.1	2
6/19/2019 9:33:50 AM	-0.1	3
6/19/2019 9:48:50 AM	0.3	4
6/19/2019 10:03:50 AM	44.4	5
6/19/2019 10:18:50 AM	45.3	6
6/19/2019 10:33:50 AM	44.7	7
6/19/2019 10:48:50 AM	42.9	8
6/19/2019 11:03:50 AM	40.9	9
6/19/2019 11:18:50 AM	41.1	10
6/19/2019 11:33:50 AM	40.9	11
6/19/2019 11:48:50 AM	42.5	12
6/19/2019 12:03:50 PM	42.3	13
6/19/2019 12:18:50 PM	40.9	14
6/19/2019 12:33:50 PM	44.4	15
6/19/2019 12:48:50 PM	41.1	16
6/19/2019 1:03:50 PM	43.7	17
6/19/2019 1:18:50 PM	42.4	18
6/19/2019 1:33:50 PM	44.5	19
6/19/2019 1:48:50 PM	40.3	20
6/19/2019 2:03:50 PM	44.7	21
6/19/2019 2:18:50 PM	40.3	22
6/19/2019 2:33:50 PM	39.7	23
6/19/2019 2:48:50 PM	39.9	24
6/19/2019 3:03:50 PM	39.1	25
6/19/2019 3:18:50 PM	41.1	26
6/19/2019 3:33:50 PM	42.5	27
6/19/2019 3:48:50 PM	40.5	28
6/19/2019 4:03:50 PM	40.3	29
6/19/2019 4:18:50 PM	41.1	30
6/19/2019 4:33:50 PM	39.0	31
6/19/2019 4:48:50 PM	36.9	32

Downloaded Data - Friday, June 21, 2019

Date/Time	Hwy 79 / Slim C-Pressure/psig	Index
6/19/2019 5:03:50 PM	37.6	33
6/19/2019 5:18:50 PM	36.5	34
6/19/2019 5:33:50 PM	39.1	35
6/19/2019 5:48:50 PM	37.9	36
6/19/2019 6:03:50 PM	37.6	37
6/19/2019 6:18:50 PM	41.0	38
6/19/2019 6:33:50 PM	40.4	39
6/19/2019 6:48:50 PM	40.6	40
6/19/2019 7:03:50 PM	44.2	41
6/19/2019 7:18:50 PM	43.9	42
6/19/2019 7:33:50 PM	40.9	43
6/19/2019 7:48:50 PM	57.6	44
6/19/2019 8:03:50 PM	55.2	45
6/19/2019 8:18:50 PM	50.8	46
6/19/2019 8:33:50 PM	51.9	47
6/19/2019 8:48:50 PM	56.0	48
6/19/2019 9:03:50 PM	56.9	49
6/19/2019 9:18:50 PM	55.1	50
6/19/2019 9:33:50 PM	58.7	51
6/19/2019 9:48:50 PM	58.4	52
6/19/2019 10:03:50 PM	60.9	53
6/19/2019 10:18:50 PM	61.3	54
6/19/2019 10:33:50 PM	61.3	55
6/19/2019 10:48:50 PM	61.8	56
6/19/2019 11:03:50 PM	61.5	57
6/19/2019 11:18:50 PM	62.9	58
6/19/2019 11:33:50 PM	63.7	59
6/19/2019 11:48:50 PM	63.9	60
6/20/2019 12:03:50 AM	63.3	61
6/20/2019 12:18:50 AM	64.8	62
6/20/2019 12:33:50 AM	63.7	63
6/20/2019 12:48:50 AM	64.2	64
6/20/2019 1:03:50 AM	64.9	65
6/20/2019 1:18:50 AM	65.7	66
6/20/2019 1:33:50 AM	65.7	67
6/20/2019 1:48:50 AM	66.1	68

Downloaded Data - Friday, June 21, 2019

Date/Time	Hwy 79 / Slim C-Pressure/psig	Index
6/20/2019 2:03:50 AM	65.5	69
6/20/2019 2:18:50 AM	66.5	70
6/20/2019 2:33:50 AM	66.8	71
6/20/2019 2:48:50 AM	66.8	72
6/20/2019 3:03:50 AM	66.5	73
6/20/2019 3:18:50 AM	66.9	74
6/20/2019 3:33:50 AM	67.0	75
6/20/2019 3:48:50 AM	66.5	76
6/20/2019 4:03:50 AM	66.4	77
6/20/2019 4:18:50 AM	65.8	78
6/20/2019 4:33:50 AM	64.0	79
6/20/2019 4:48:50 AM	66.4	80
6/20/2019 5:03:50 AM	62.1	81
6/20/2019 5:18:50 AM	63.3	82
6/20/2019 5:33:50 AM	62.2	83
6/20/2019 5:48:50 AM	61.4	84
6/20/2019 6:03:50 AM	59.3	85
6/20/2019 6:18:50 AM	58.5	86
6/20/2019 6:33:50 AM	60.3	87
6/20/2019 6:48:50 AM	61.2	88
6/20/2019 7:03:50 AM	61.8	89
6/20/2019 7:18:50 AM	55.5	90
6/20/2019 7:33:50 AM	58.2	91
6/20/2019 7:48:50 AM	57.8	92
6/20/2019 8:03:50 AM	57.1	93
6/20/2019 8:18:50 AM	61.3	94
6/20/2019 8:33:50 AM	58.3	95
6/20/2019 8:48:50 AM	62.9	96
6/20/2019 9:03:50 AM	61.6	97
6/20/2019 9:18:50 AM	64.3	98
6/20/2019 9:33:50 AM	61.9	99
6/20/2019 9:48:50 AM	61.7	100
6/20/2019 10:03:50 AM	60.5	101
6/20/2019 10:18:50 AM	62.8	102
6/20/2019 10:33:50 AM	60.3	103
6/20/2019 10:48:50 AM	57.7	104

Downloaded Data - Friday, June 21, 2019

Date/Time	Hwy 79 / Slim C-Pressure/psig	Index
6/20/2019 11:03:50 AM	54.2	105
6/20/2019 11:18:50 AM	59.7	106
6/20/2019 11:33:50 AM	59.1	107
6/20/2019 11:48:50 AM	60.2	108
6/20/2019 12:03:50 PM	59.0	109
6/20/2019 12:18:50 PM	57.5	110
6/20/2019 12:33:50 PM	58.7	111
6/20/2019 12:48:50 PM	60.5	112
6/20/2019 1:03:50 PM	59.0	113
6/20/2019 1:18:50 PM	59.8	114
6/20/2019 1:33:50 PM	58.0	115
6/20/2019 1:48:50 PM	59.3	116
6/20/2019 2:03:50 PM	55.6	117
6/20/2019 2:18:50 PM	54.3	118
6/20/2019 2:33:50 PM	46.3	119
6/20/2019 2:48:50 PM	46.3	120
6/20/2019 3:03:50 PM	44.0	121
6/20/2019 3:18:50 PM	44.6	122
6/20/2019 3:33:50 PM	45.5	123
6/20/2019 3:48:50 PM	45.5	124
6/20/2019 4:03:50 PM	42.4	125
6/20/2019 4:18:50 PM	43.5	126
6/20/2019 4:33:50 PM	40.4	127
6/20/2019 4:48:50 PM	37.9	128
6/20/2019 5:03:50 PM	39.6	129
6/20/2019 5:18:50 PM	38.9	130
6/20/2019 5:33:50 PM	39.7	131
6/20/2019 5:48:50 PM	40.5	132
6/20/2019 6:03:50 PM	41.8	133
6/20/2019 6:18:50 PM	41.6	134
6/20/2019 6:33:50 PM	40.6	135
6/20/2019 6:48:50 PM	42.3	136
6/20/2019 7:03:50 PM	41.1	137
6/20/2019 7:18:50 PM	38.1	138
6/20/2019 7:33:50 PM	40.6	139
6/20/2019 7:48:50 PM	41.5	140

Downloaded Data - Friday, June 21, 2019

Date/Time	Hwy 79 / Slim C-Pressure/psig	Index
6/20/2019 8:03:50 PM	40.8	141
6/20/2019 8:18:50 PM	40.7	142
6/20/2019 8:33:50 PM	39.6	143
6/20/2019 8:48:50 PM	41.8	144
6/20/2019 9:03:50 PM	40.4	145
6/20/2019 9:18:50 PM	37.7	146
6/20/2019 9:33:50 PM	40.7	147
6/20/2019 9:48:50 PM	42.4	148
6/20/2019 10:03:50 PM	45.3	149
6/20/2019 10:18:50 PM	44.8	150
6/20/2019 10:33:50 PM	46.7	151
6/20/2019 10:48:50 PM	50.2	152
6/20/2019 11:03:50 PM	49.1	153
6/20/2019 11:18:50 PM	51.5	154
6/20/2019 11:33:50 PM	51.7	155
6/20/2019 11:48:50 PM	51.4	156
6/21/2019 12:03:50 AM	52.8	157
6/21/2019 12:18:50 AM	53.5	158
6/21/2019 12:33:50 AM	53.8	159
6/21/2019 12:48:50 AM	54.3	160
6/21/2019 1:03:50 AM	54.4	161
6/21/2019 1:18:50 AM	54.2	162
6/21/2019 1:33:50 AM	54.8	163
6/21/2019 1:48:50 AM	55.1	164
6/21/2019 2:03:50 AM	55.7	165
6/21/2019 2:18:50 AM	55.6	166
6/21/2019 2:33:50 AM	55.5	167
6/21/2019 2:48:50 AM	55.8	168
6/21/2019 3:03:50 AM	55.7	169
6/21/2019 3:18:50 AM	55.6	170
6/21/2019 3:33:50 AM	55.8	171
6/21/2019 3:48:50 AM	55.0	172
6/21/2019 4:03:50 AM	55.4	173
6/21/2019 4:18:50 AM	56.0	174
6/21/2019 4:33:50 AM	51.5	175
6/21/2019 4:48:50 AM	52.8	176

Downloaded Data - Friday, June 21, 2019

Date/Time	Hwy 79 / Slim C-Pressure/psig	Index
6/21/2019 5:03:50 AM	53.6	177
6/21/2019 5:18:50 AM	49.4	178
6/21/2019 5:33:50 AM	52.3	179
6/21/2019 5:48:50 AM	49.3	180
6/21/2019 6:03:50 AM	47.8	181
6/21/2019 6:18:50 AM	46.9	182
6/21/2019 6:33:50 AM	46.5	183
6/21/2019 6:48:50 AM	45.1	184
6/21/2019 7:03:50 AM	44.4	185
6/21/2019 7:18:50 AM	44.6	186
6/21/2019 7:33:50 AM	46.2	187
6/21/2019 7:48:50 AM	44.8	188
6/21/2019 8:03:50 AM	46.0	189
6/21/2019 8:18:50 AM	43.9	190
6/21/2019 8:33:50 AM	45.9	191
6/21/2019 8:48:50 AM	46.9	192
6/21/2019 9:03:50 AM	44.9	193
6/21/2019 9:18:50 AM	43.1	194
6/21/2019 9:33:50 AM	44.9	195
6/21/2019 9:48:50 AM	45.6	196
6/21/2019 10:03:50 AM	44.7	197
6/21/2019 10:18:50 AM	46.7	198
6/21/2019 10:33:50 AM	46.0	199
6/21/2019 10:48:50 AM	45.2	200
6/21/2019 11:03:50 AM	42.3	201
6/21/2019 11:18:50 AM	44.3	202

Downloaded Data - Monday, June 24, 2019

7571 Hwy 79-Pressure/psig

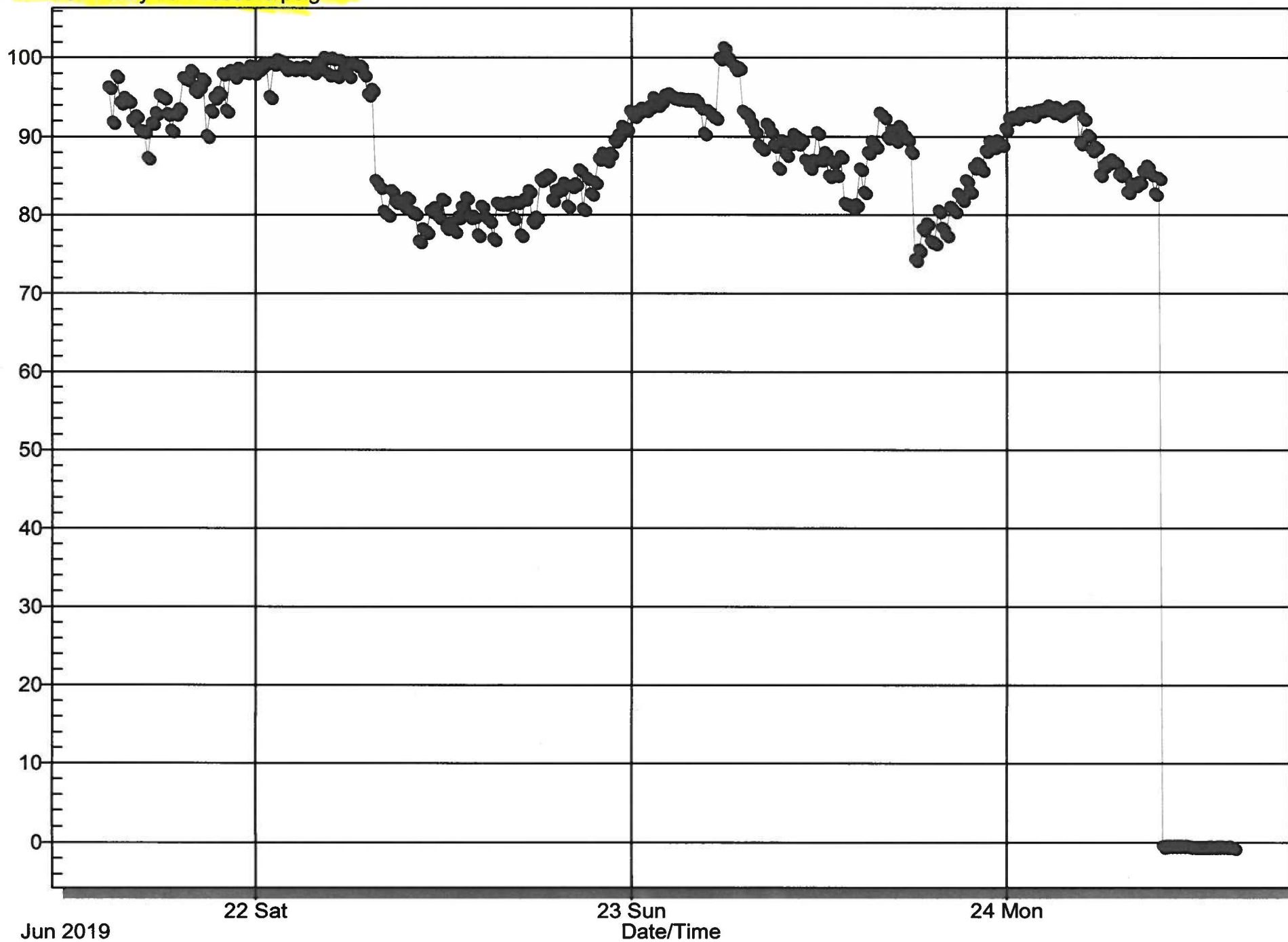

Downloaded Data - Monday, June 24, 2019

Date/Time	7571 Hwy 79-Pressure/psig	Index
Minimum Value	-0.6	
Average Value	83.4	
Maximum Value	101.4	
6/21/2019 2:38:20 PM	96.3	0
6/21/2019 2:53:20 PM	91.9	1
6/21/2019 3:08:20 PM	97.7	2
6/21/2019 3:23:20 PM	94.4	3
6/21/2019 3:38:20 PM	95.0	4
6/21/2019 3:53:20 PM	94.6	5
6/21/2019 4:08:20 PM	92.2	6
6/21/2019 4:23:20 PM	92.7	7
6/21/2019 4:38:20 PM	90.9	8
6/21/2019 4:53:20 PM	90.8	9
6/21/2019 5:08:20 PM	87.4	10
6/21/2019 5:23:20 PM	91.8	11
6/21/2019 5:38:20 PM	93.1	12
6/21/2019 5:53:20 PM	95.3	13
6/21/2019 6:08:20 PM	95.0	14
6/21/2019 6:23:20 PM	93.0	15
6/21/2019 6:38:20 PM	90.9	16
6/21/2019 6:53:20 PM	93.0	17
6/21/2019 7:08:20 PM	93.6	18
6/21/2019 7:23:20 PM	97.5	19
6/21/2019 7:38:20 PM	97.3	20
6/21/2019 7:53:20 PM	98.4	21
6/21/2019 8:08:20 PM	95.8	22
6/21/2019 8:23:20 PM	96.4	23
6/21/2019 8:38:20 PM	97.3	24
6/21/2019 8:53:20 PM	90.2	25
6/21/2019 9:08:20 PM	93.4	26
6/21/2019 9:23:20 PM	95.0	27
6/21/2019 9:38:20 PM	95.6	28
6/21/2019 9:53:20 PM	98.0	29
6/21/2019 10:08:20 PM	93.4	30
6/21/2019 10:23:20 PM	98.4	31
6/21/2019 10:38:20 PM	97.6	32

Downloaded Data - Monday, June 24, 2019

Date/Time	7571 Hwy 79-Pressure/psig	Index
6/21/2019 10:53:20 PM	98.7	33
6/21/2019 11:08:20 PM	98.3	34
6/21/2019 11:23:20 PM	98.2	35
6/21/2019 11:38:20 PM	99.0	36
6/21/2019 11:53:20 PM	98.1	37
6/22/2019 12:08:20 AM	98.6	38
6/22/2019 12:23:20 AM	99.1	39
6/22/2019 12:38:20 AM	99.4	40
6/22/2019 12:53:20 AM	95.1	41
6/22/2019 1:08:20 AM	99.3	42
6/22/2019 1:23:20 AM	99.8	43
6/22/2019 1:38:20 AM	99.6	44
6/22/2019 1:53:20 AM	98.6	45
6/22/2019 2:08:20 AM	98.9	46
6/22/2019 2:23:20 AM	98.6	47
6/22/2019 2:38:20 AM	98.8	48
6/22/2019 2:53:20 AM	98.6	49
6/22/2019 3:08:20 AM	98.9	50
6/22/2019 3:23:20 AM	98.6	51
6/22/2019 3:38:20 AM	98.2	52
6/22/2019 3:53:20 AM	99.3	53
6/22/2019 4:08:20 AM	98.7	54
6/22/2019 4:23:20 AM	100.1	55
6/22/2019 4:38:20 AM	97.9	56
6/22/2019 4:53:20 AM	100.0	57
6/22/2019 5:08:20 AM	97.7	58
6/22/2019 5:23:20 AM	99.7	59
6/22/2019 5:38:20 AM	98.5	60
6/22/2019 5:53:20 AM	97.7	61
6/22/2019 6:08:20 AM	99.4	62
6/22/2019 6:23:20 AM	99.1	63
6/22/2019 6:38:20 AM	99.0	64
6/22/2019 6:53:20 AM	97.9	65
6/22/2019 7:08:20 AM	95.4	66
6/22/2019 7:23:20 AM	96.0	67
6/22/2019 7:38:20 AM	84.5	68

Downloaded Data - Monday, June 24, 2019

Date/Time	7571 Hwy 79-Pressure/psig	Index
6/22/2019 7:53:20 AM	83.7	69
6/22/2019 8:08:20 AM	80.5	70
6/22/2019 8:23:20 AM	80.1	71
6/22/2019 8:38:20 AM	83.2	72
6/22/2019 8:53:20 AM	81.7	73
6/22/2019 9:08:20 AM	81.9	74
6/22/2019 9:23:20 AM	81.2	75
6/22/2019 9:38:20 AM	82.3	76
6/22/2019 9:53:20 AM	80.5	77
6/22/2019 10:08:20 AM	80.3	78
6/22/2019 10:23:20 AM	76.7	79
6/22/2019 10:38:20 AM	78.3	80
6/22/2019 10:53:20 AM	77.9	81
6/22/2019 11:08:20 AM	80.6	82
6/22/2019 11:23:20 AM	81.0	83
6/22/2019 11:38:20 AM	79.8	84
6/22/2019 11:53:20 AM	82.1	85
6/22/2019 12:08:20 PM	78.4	86
6/22/2019 12:23:20 PM	79.1	87
6/22/2019 12:38:20 PM	78.0	88
6/22/2019 12:53:20 PM	79.8	89
6/22/2019 1:08:20 PM	81.1	90
6/22/2019 1:23:20 PM	82.3	91
6/22/2019 1:38:20 PM	79.8	92
6/22/2019 1:53:20 PM	79.9	93
6/22/2019 2:08:20 PM	77.5	94
6/22/2019 2:23:20 PM	81.2	95
6/22/2019 2:38:20 PM	79.8	96
6/22/2019 2:53:20 PM	79.3	97
6/22/2019 3:08:20 PM	77.0	98
6/22/2019 3:23:20 PM	81.6	99
6/22/2019 3:38:20 PM	81.5	100
6/22/2019 3:53:20 PM	81.5	101
6/22/2019 4:08:20 PM	81.7	102
6/22/2019 4:23:20 PM	79.7	103
6/22/2019 4:38:20 PM	81.7	104

Downloaded Data - Monday, June 24, 2019

Date/Time	7571 Hwy 79-Pressure/psig	Index
6/22/2019 4:53:20 PM	77.5	105
6/22/2019 5:08:20 PM	82.1	106
6/22/2019 5:23:20 PM	83.2	107
6/22/2019 5:38:20 PM	79.2	108
6/22/2019 5:53:20 PM	79.8	109
6/22/2019 6:08:20 PM	84.6	110
6/22/2019 6:23:20 PM	84.9	111
6/22/2019 6:38:20 PM	85.2	112
6/22/2019 6:53:20 PM	82.0	113
6/22/2019 7:08:20 PM	83.2	114
6/22/2019 7:23:20 PM	83.4	115
6/22/2019 7:38:20 PM	84.2	116
6/22/2019 7:53:20 PM	81.2	117
6/22/2019 8:08:20 PM	83.8	118
6/22/2019 8:23:20 PM	84.1	119
6/22/2019 8:38:20 PM	85.9	120
6/22/2019 8:53:20 PM	80.8	121
6/22/2019 9:08:20 PM	84.8	122
6/22/2019 9:23:20 PM	82.8	123
6/22/2019 9:38:20 PM	84.3	124
6/22/2019 9:53:20 PM	87.3	125
6/22/2019 10:08:20 PM	88.0	126
6/22/2019 10:23:20 PM	87.1	127
6/22/2019 10:38:20 PM	88.0	128
6/22/2019 10:53:20 PM	89.6	129
6/22/2019 11:08:20 PM	90.3	130
6/22/2019 11:23:20 PM	91.4	131
6/22/2019 11:38:20 PM	91.1	132
6/22/2019 11:53:20 PM	93.3	133
6/23/2019 12:08:20 AM	92.7	134
6/23/2019 12:23:20 AM	93.3	135
6/23/2019 12:38:20 AM	93.7	136
6/23/2019 12:53:20 AM	93.5	137
6/23/2019 1:08:20 AM	93.9	138
6/23/2019 1:23:20 AM	95.0	139
6/23/2019 1:38:20 AM	94.1	140

Downloaded Data - Monday, June 24, 2019

Date/Time	7571 Hwy 79-Pressure/psig	Index
6/23/2019 1:53:20 AM	94.6	141
6/23/2019 2:08:20 AM	95.3	142
6/23/2019 2:23:20 AM	95.5	143
6/23/2019 2:38:20 AM	95.1	144
6/23/2019 2:53:20 AM	94.9	145
6/23/2019 3:08:20 AM	94.9	146
6/23/2019 3:23:20 AM	94.8	147
6/23/2019 3:38:20 AM	94.8	148
6/23/2019 3:53:20 AM	94.8	149
6/23/2019 4:08:20 AM	94.7	150
6/23/2019 4:23:20 AM	93.8	151
6/23/2019 4:38:20 AM	90.5	152
6/23/2019 4:53:20 AM	93.4	153
6/23/2019 5:08:20 AM	92.7	154
6/23/2019 5:23:20 AM	92.5	155
6/23/2019 5:38:20 AM	100.0	156
6/23/2019 5:53:20 AM	101.4	157
6/23/2019 6:08:20 AM	100.2	158
6/23/2019 6:23:20 AM	99.4	159
6/23/2019 6:38:20 AM	98.6	160
6/23/2019 6:53:20 AM	98.8	161
6/23/2019 7:08:20 AM	93.3	162
6/23/2019 7:23:20 AM	93.0	163
6/23/2019 7:38:20 AM	92.0	164
6/23/2019 7:53:20 AM	90.8	165
6/23/2019 8:08:20 AM	89.0	166
6/23/2019 8:23:20 AM	88.6	167
6/23/2019 8:38:20 AM	91.7	168
6/23/2019 8:53:20 AM	90.8	169
6/23/2019 9:08:20 AM	89.0	170
6/23/2019 9:23:20 AM	86.1	171
6/23/2019 9:38:20 AM	89.6	172
6/23/2019 9:53:20 AM	87.8	173
6/23/2019 10:08:20 AM	89.3	174
6/23/2019 10:23:20 AM	90.4	175
6/23/2019 10:38:20 AM	89.2	176

Downloaded Data - Monday, June 24, 2019

Date/Time	7571 Hwy 79-Pressure/psig	Index
6/23/2019 10:53:20 AM	89.7	177
6/23/2019 11:08:20 AM	87.1	178
6/23/2019 11:23:20 AM	86.1	179
6/23/2019 11:38:20 AM	87.1	180
6/23/2019 11:53:20 AM	90.6	181
6/23/2019 12:08:20 PM	87.2	182
6/23/2019 12:23:20 PM	88.1	183
6/23/2019 12:38:20 PM	85.1	184
6/23/2019 12:53:20 PM	86.9	185
6/23/2019 1:08:20 PM	85.2	186
6/23/2019 1:23:20 PM	87.6	187
6/23/2019 1:38:20 PM	81.6	188
6/23/2019 1:53:20 PM	81.4	189
6/23/2019 2:08:20 PM	81.0	190
6/23/2019 2:23:20 PM	81.4	191
6/23/2019 2:38:20 PM	86.0	192
6/23/2019 2:53:20 PM	83.0	193
6/23/2019 3:08:20 PM	88.1	194
6/23/2019 3:23:20 PM	89.5	195
6/23/2019 3:38:20 PM	88.9	196
6/23/2019 3:53:20 PM	93.1	197
6/23/2019 4:08:20 PM	92.6	198
6/23/2019 4:23:20 PM	90.0	199
6/23/2019 4:38:20 PM	90.9	200
6/23/2019 4:53:20 PM	89.6	201
6/23/2019 5:08:20 PM	91.4	202
6/23/2019 5:23:20 PM	90.4	203
6/23/2019 5:38:20 PM	89.8	204
6/23/2019 5:53:20 PM	88.2	205
6/23/2019 6:08:20 PM	74.4	206
6/23/2019 6:23:20 PM	75.6	207
6/23/2019 6:38:20 PM	78.2	208
6/23/2019 6:53:20 PM	79.0	209
6/23/2019 7:08:20 PM	76.7	210
6/23/2019 7:23:20 PM	76.5	211
6/23/2019 7:38:20 PM	80.6	212

Downloaded Data - Monday, June 24, 2019

Date/Time	7571 Hwy 79-Pressure/psig	Index
6/23/2019 7:53:20 PM	78.4	213
6/23/2019 8:08:20 PM	77.5	214
6/23/2019 8:23:20 PM	81.1	215
6/23/2019 8:38:20 PM	80.6	216
6/23/2019 8:53:20 PM	82.8	217
6/23/2019 9:08:20 PM	82.0	218
6/23/2019 9:23:20 PM	84.5	219
6/23/2019 9:38:20 PM	83.1	220
6/23/2019 9:53:20 PM	86.2	221
6/23/2019 10:08:20 PM	86.7	222
6/23/2019 10:23:20 PM	85.9	223
6/23/2019 10:38:20 PM	88.3	224
6/23/2019 10:53:20 PM	89.5	225
6/23/2019 11:08:20 PM	88.8	226
6/23/2019 11:23:20 PM	89.6	227
6/23/2019 11:38:20 PM	89.1	228
6/23/2019 11:53:20 PM	91.1	229
6/24/2019 12:08:20 AM	92.4	230
6/24/2019 12:23:20 AM	92.6	231
6/24/2019 12:38:20 AM	92.5	232
6/24/2019 12:53:20 AM	93.1	233
6/24/2019 1:08:20 AM	93.0	234
6/24/2019 1:23:20 AM	93.2	235
6/24/2019 1:38:20 AM	92.8	236
6/24/2019 1:53:20 AM	93.4	237
6/24/2019 2:08:20 AM	93.5	238
6/24/2019 2:23:20 AM	93.6	239
6/24/2019 2:38:20 AM	94.0	240
6/24/2019 2:53:20 AM	93.2	241
6/24/2019 3:08:20 AM	93.8	242
6/24/2019 3:23:20 AM	92.9	243
6/24/2019 3:38:20 AM	93.2	244
6/24/2019 3:53:20 AM	93.6	245
6/24/2019 4:08:20 AM	93.9	246
6/24/2019 4:23:20 AM	93.9	247
6/24/2019 4:38:20 AM	89.3	248

Downloaded Data - Monday, June 24, 2019

Date/Time	7571 Hwy 79-Pressure/psig	Index
6/24/2019 4:53:20 AM	92.4	249
6/24/2019 5:08:20 AM	90.3	250
6/24/2019 5:23:20 AM	88.4	251
6/24/2019 5:38:20 AM	88.8	252
6/24/2019 5:53:20 AM	85.2	253
6/24/2019 6:08:20 AM	86.4	254
6/24/2019 6:23:20 AM	86.8	255
6/24/2019 6:38:20 AM	87.2	256
6/24/2019 6:53:20 AM	86.8	257
6/24/2019 7:08:20 AM	85.2	258
6/24/2019 7:23:20 AM	85.4	259
6/24/2019 7:38:20 AM	83.0	260
6/24/2019 7:53:20 AM	84.1	261
6/24/2019 8:08:20 AM	83.9	262
6/24/2019 8:23:20 AM	84.3	263
6/24/2019 8:38:20 AM	85.7	264
6/24/2019 8:53:20 AM	86.4	265
6/24/2019 9:08:20 AM	85.3	266
6/24/2019 9:23:20 AM	82.8	267
6/24/2019 9:38:20 AM	84.8	268
6/24/2019 9:53:20 AM	-0.4	269
6/24/2019 10:08:20 AM	-0.3	270
6/24/2019 10:23:20 AM	-0.3	271
6/24/2019 10:38:20 AM	-0.3	272
6/24/2019 10:53:20 AM	-0.3	273
6/24/2019 11:08:20 AM	-0.3	274
6/24/2019 11:23:20 AM	-0.3	275
6/24/2019 11:38:20 AM	-0.4	276
6/24/2019 11:53:20 AM	-0.5	277
6/24/2019 12:08:20 PM	-0.5	278
6/24/2019 12:23:20 PM	-0.5	279
6/24/2019 12:38:20 PM	-0.5	280
6/24/2019 12:53:20 PM	-0.4	281
6/24/2019 1:08:20 PM	-0.5	282
6/24/2019 1:23:20 PM	-0.4	283
6/24/2019 1:38:20 PM	-0.4	284

Downloaded Data - Monday, June 24, 2019

Date/Time	7571 Hwy 79-Pressure/psig	Index
6/24/2019 1:53:20 PM	-0.5	285
6/24/2019 2:08:20 PM	-0.4	286
6/24/2019 2:23:20 PM	-0.6	287

Downloaded Data - Wednesday, June 26, 2019



Chand. Meth. Ch-Pressure/psig

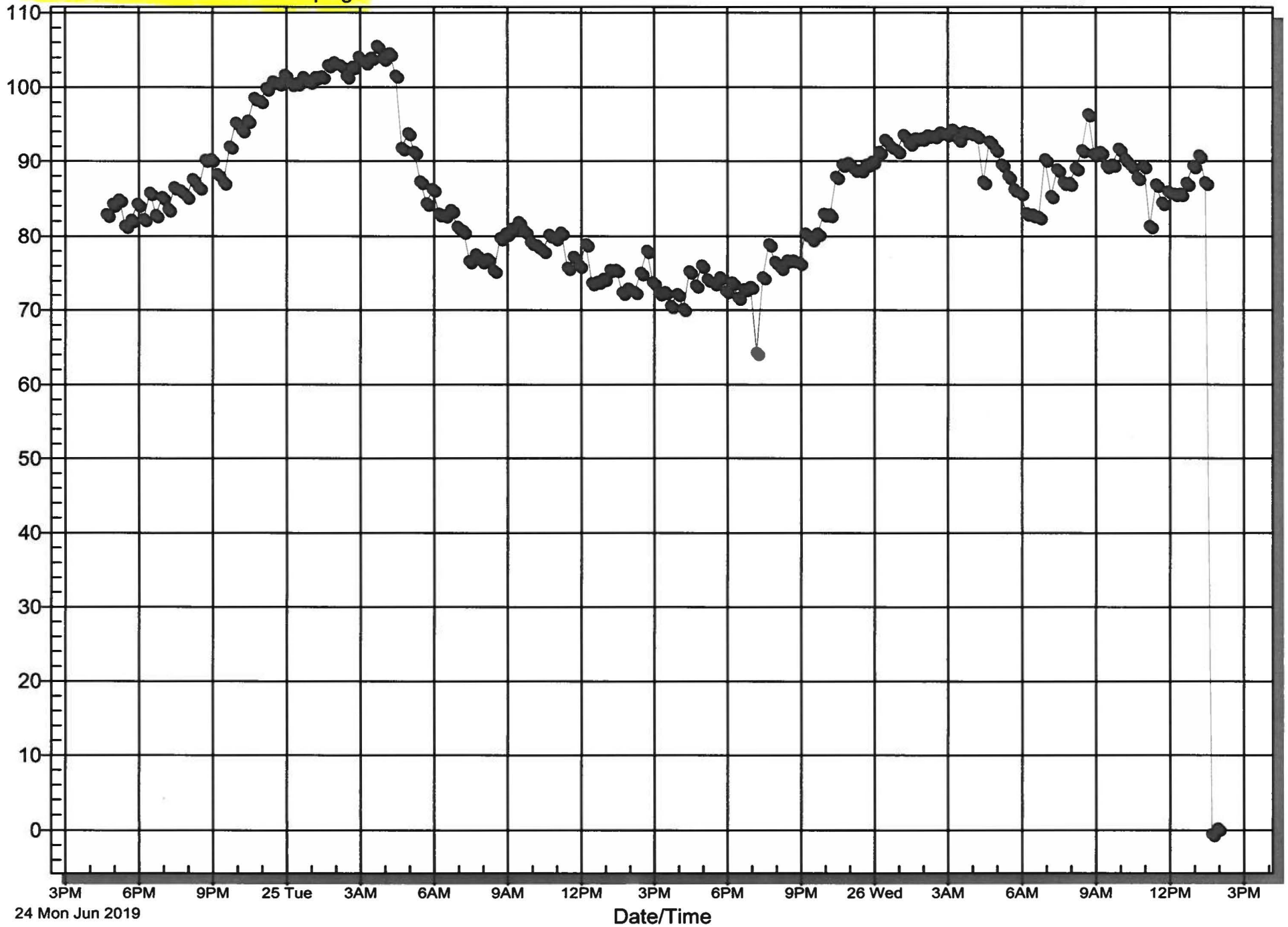

Downloaded Data - Wednesday, June 26, 2019

Date/Time	Chand. Meth. Ch-Pressure/psig	Index
Minimum Value	-0.5	
Average Value	85.2	
Maximum Value	105.6	
6/24/2019 4:40:50 PM	82.9	0
6/24/2019 4:55:50 PM	84.3	1
6/24/2019 5:10:50 PM	84.9	2
6/24/2019 5:25:50 PM	81.4	3
6/24/2019 5:40:50 PM	82.2	4
6/24/2019 5:55:50 PM	84.3	5
6/24/2019 6:10:50 PM	82.3	6
6/24/2019 6:25:50 PM	85.8	7
6/24/2019 6:40:50 PM	82.8	8
6/24/2019 6:55:50 PM	85.2	9
6/24/2019 7:10:50 PM	83.6	10
6/24/2019 7:25:50 PM	86.5	11
6/24/2019 7:40:50 PM	86.1	12
6/24/2019 7:55:50 PM	85.3	13
6/24/2019 8:10:50 PM	87.6	14
6/24/2019 8:25:50 PM	86.5	15
6/24/2019 8:40:50 PM	90.2	16
6/24/2019 8:55:50 PM	90.3	17
6/24/2019 9:10:50 PM	88.3	18
6/24/2019 9:25:50 PM	87.2	19
6/24/2019 9:40:50 PM	92.0	20
6/24/2019 9:55:50 PM	95.2	21
6/24/2019 10:10:50 PM	94.2	22
6/24/2019 10:25:50 PM	95.5	23
6/24/2019 10:40:50 PM	98.6	24
6/24/2019 10:55:50 PM	98.2	25
6/24/2019 11:10:50 PM	99.9	26
6/24/2019 11:25:50 PM	100.8	27
6/24/2019 11:40:50 PM	100.6	28
6/24/2019 11:55:50 PM	101.7	29
6/25/2019 12:10:50 AM	100.5	30
6/25/2019 12:25:50 AM	100.6	31
6/25/2019 12:40:50 AM	101.4	32

Downloaded Data - Wednesday, June 26, 2019

Date/Time	Chand. Meth. Ch-Pressure/psig	Index
6/25/2019 12:55:50 AM	100.8	33
6/25/2019 1:10:50 AM	101.4	34
6/25/2019 1:25:50 AM	101.5	35
6/25/2019 1:40:50 AM	103.0	36
6/25/2019 1:55:50 AM	103.4	37
6/25/2019 2:10:50 AM	103.0	38
6/25/2019 2:25:50 AM	101.5	39
6/25/2019 2:40:50 AM	102.8	40
6/25/2019 2:55:50 AM	104.1	41
6/25/2019 3:10:50 AM	103.4	42
6/25/2019 3:25:50 AM	104.0	43
6/25/2019 3:40:50 AM	105.6	44
6/25/2019 3:55:50 AM	103.9	45
6/25/2019 4:10:50 AM	104.6	46
6/25/2019 4:25:50 AM	101.6	47
6/25/2019 4:40:50 AM	91.8	48
6/25/2019 4:55:50 AM	93.8	49
6/25/2019 5:10:50 AM	91.3	50
6/25/2019 5:25:50 AM	87.3	51
6/25/2019 5:40:50 AM	84.4	52
6/25/2019 5:55:50 AM	86.3	53
6/25/2019 6:10:50 AM	83.0	54
6/25/2019 6:25:50 AM	82.8	55
6/25/2019 6:40:50 AM	83.5	56
6/25/2019 6:55:50 AM	81.3	57
6/25/2019 7:10:50 AM	80.7	58
6/25/2019 7:25:50 AM	76.7	59
6/25/2019 7:40:50 AM	77.6	60
6/25/2019 7:55:50 AM	76.7	61
6/25/2019 8:10:50 AM	77.0	62
6/25/2019 8:25:50 AM	75.4	63
6/25/2019 8:40:50 AM	79.8	64
6/25/2019 8:55:50 AM	80.4	65
6/25/2019 9:10:50 AM	81.0	66
6/25/2019 9:25:50 AM	81.9	67
6/25/2019 9:40:50 AM	80.7	68

Downloaded Data - Wednesday, June 26, 2019

Date/Time	Chand. Meth. Ch-Pressure/psig	Index
6/25/2019 9:55:50 AM	79.2	69
6/25/2019 10:10:50 AM	78.8	70
6/25/2019 10:25:50 AM	78.1	71
6/25/2019 10:40:50 AM	80.2	72
6/25/2019 10:55:50 AM	79.8	73
6/25/2019 11:10:50 AM	80.5	74
6/25/2019 11:25:50 AM	75.8	75
6/25/2019 11:40:50 AM	77.3	76
6/25/2019 11:55:50 AM	76.1	77
6/25/2019 12:10:50 PM	79.0	78
6/25/2019 12:25:50 PM	73.7	79
6/25/2019 12:40:50 PM	73.9	80
6/25/2019 12:55:50 PM	74.3	81
6/25/2019 1:10:50 PM	75.5	82
6/25/2019 1:25:50 PM	75.5	83
6/25/2019 1:40:50 PM	72.4	84
6/25/2019 1:55:50 PM	73.0	85
6/25/2019 2:10:50 PM	72.5	86
6/25/2019 2:25:50 PM	75.1	87
6/25/2019 2:40:50 PM	78.1	88
6/25/2019 2:55:50 PM	73.8	89
6/25/2019 3:10:50 PM	72.3	90
6/25/2019 3:25:50 PM	72.5	91
6/25/2019 3:40:50 PM	70.6	92
6/25/2019 3:55:50 PM	72.2	93
6/25/2019 4:10:50 PM	70.2	94
6/25/2019 4:25:50 PM	75.3	95
6/25/2019 4:40:50 PM	73.4	96
6/25/2019 4:55:50 PM	76.1	97
6/25/2019 5:10:50 PM	74.2	98
6/25/2019 5:25:50 PM	73.7	99
6/25/2019 5:40:50 PM	74.5	100
6/25/2019 5:55:50 PM	72.6	101
6/25/2019 6:10:50 PM	73.8	102
6/25/2019 6:25:50 PM	71.7	103
6/25/2019 6:40:50 PM	72.9	104

Downloaded Data - Wednesday, June 26, 2019

Date/Time	Chand. Meth. Ch-Pressure/psig	Index
6/25/2019 6:55:50 PM	73.2	105
6/25/2019 7:10:50 PM	64.3	106
6/25/2019 7:25:50 PM	74.5	107
6/25/2019 7:40:50 PM	79.0	108
6/25/2019 7:55:50 PM	76.6	109
6/25/2019 8:10:50 PM	75.8	110
6/25/2019 8:25:50 PM	76.8	111
6/25/2019 8:40:50 PM	76.8	112
6/25/2019 8:55:50 PM	76.5	113
6/25/2019 9:10:50 PM	80.4	114
6/25/2019 9:25:50 PM	79.7	115
6/25/2019 9:40:50 PM	80.4	116
6/25/2019 9:55:50 PM	83.0	117
6/25/2019 10:10:50 PM	82.9	118
6/25/2019 10:25:50 PM	87.9	119
6/25/2019 10:40:50 PM	89.6	120
6/25/2019 10:55:50 PM	89.8	121
6/25/2019 11:10:50 PM	88.9	122
6/25/2019 11:25:50 PM	88.8	123
6/25/2019 11:40:50 PM	89.6	124
6/25/2019 11:55:50 PM	90.0	125
6/26/2019 12:10:50 AM	91.3	126
6/26/2019 12:25:50 AM	92.9	127
6/26/2019 12:40:50 AM	92.0	128
6/26/2019 12:55:50 AM	91.4	129
6/26/2019 1:10:50 AM	93.6	130
6/26/2019 1:25:50 AM	92.4	131
6/26/2019 1:40:50 AM	93.1	132
6/26/2019 1:55:50 AM	93.1	133
6/26/2019 2:10:50 AM	93.5	134
6/26/2019 2:25:50 AM	93.4	135
6/26/2019 2:40:50 AM	93.9	136
6/26/2019 2:55:50 AM	93.7	137
6/26/2019 3:10:50 AM	94.3	138
6/26/2019 3:25:50 AM	92.9	139
6/26/2019 3:40:50 AM	94.0	140

Downloaded Data - Wednesday, June 26, 2019

Date/Time	Chand. Meth. Ch-Pressure/psig	Index
6/26/2019 3:55:50 AM	93.8	141
6/26/2019 4:10:50 AM	93.4	142
6/26/2019 4:25:50 AM	87.3	143
6/26/2019 4:40:50 AM	92.7	144
6/26/2019 4:55:50 AM	91.6	145
6/26/2019 5:10:50 AM	89.6	146
6/26/2019 5:25:50 AM	88.0	147
6/26/2019 5:40:50 AM	86.3	148
6/26/2019 5:55:50 AM	85.8	149
6/26/2019 6:10:50 AM	83.1	150
6/26/2019 6:25:50 AM	82.9	151
6/26/2019 6:40:50 AM	82.6	152
6/26/2019 6:55:50 AM	90.3	153
6/26/2019 7:10:50 AM	85.4	154
6/26/2019 7:25:50 AM	88.9	155
6/26/2019 7:40:50 AM	87.2	156
6/26/2019 7:55:50 AM	87.1	157
6/26/2019 8:10:50 AM	89.1	158
6/26/2019 8:25:50 AM	91.5	159
6/26/2019 8:40:50 AM	96.4	160
6/26/2019 8:55:50 AM	91.0	161
6/26/2019 9:10:50 AM	91.3	162
6/26/2019 9:25:50 AM	89.4	163
6/26/2019 9:40:50 AM	89.6	164
6/26/2019 9:55:50 AM	91.7	165
6/26/2019 10:10:50 AM	90.3	166
6/26/2019 10:25:50 AM	89.4	167
6/26/2019 10:40:50 AM	87.8	168
6/26/2019 10:55:50 AM	89.4	169
6/26/2019 11:10:50 AM	81.4	170
6/26/2019 11:25:50 AM	86.9	171
6/26/2019 11:40:50 AM	84.5	172
6/26/2019 11:55:50 AM	86.0	173
6/26/2019 12:10:50 PM	85.7	174
6/26/2019 12:25:50 PM	85.7	175
6/26/2019 12:40:50 PM	87.1	176

Downloaded Data - Wednesday, June 26, 2019

Date/Time	Chand. Meth. Ch-Pressure/psig	Index
6/26/2019 12:55:50 PM	89.4	177
6/26/2019 1:10:50 PM	90.8	178
6/26/2019 1:25:50 PM	87.2	179
6/26/2019 1:40:50 PM	-0.5	180
6/26/2019 1:55:50 PM	0.3	181

Downloaded Data - Wednesday, July 10, 2019

4756 Hwy 79-Pressure/psig

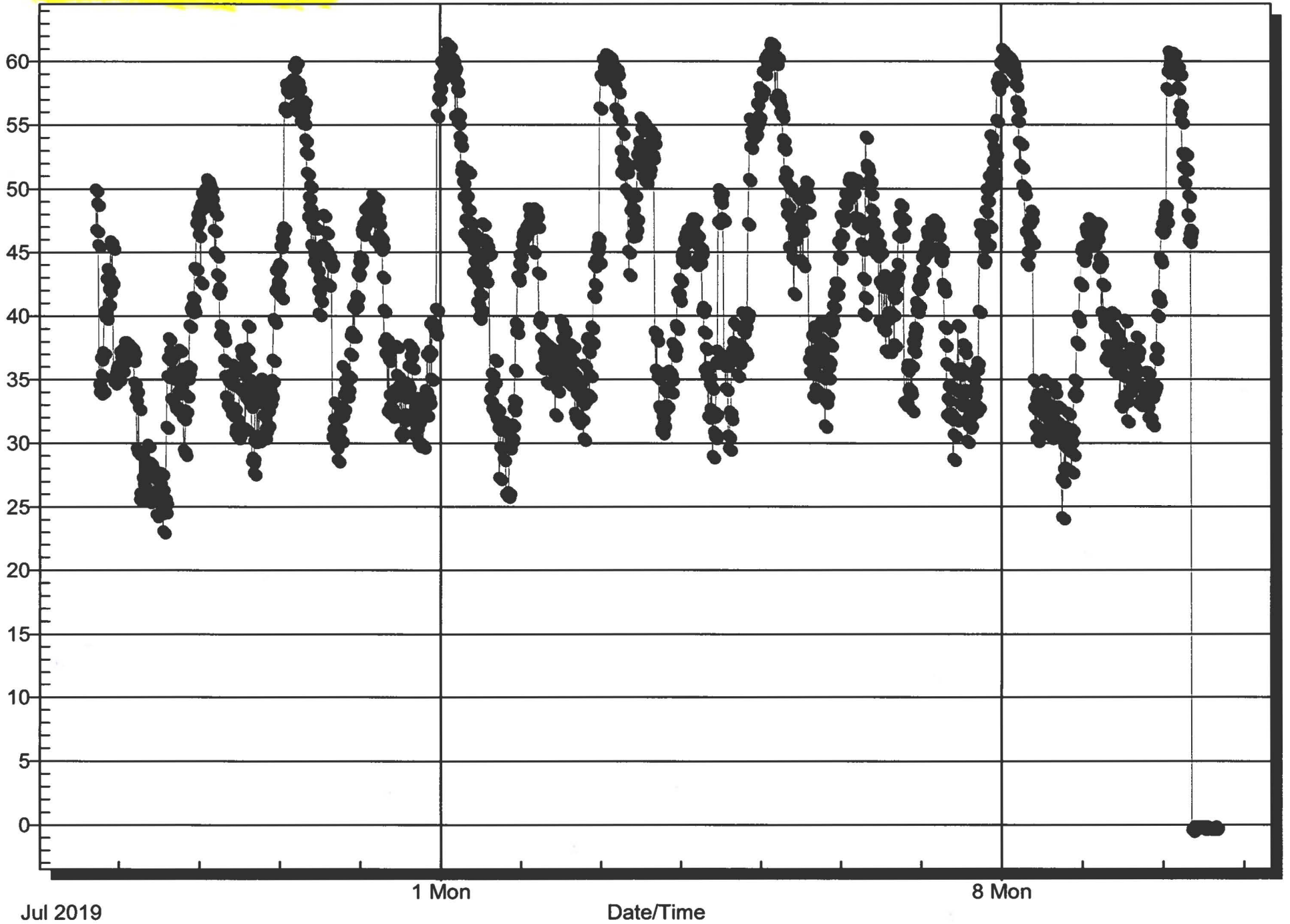

Downloaded Data - Wednesday, July 10, 2019

Date/Time	4756 Hwy 79-Pressure/psig	Index
Minimum Value	-0.4	
Average Value	41.2	
Maximum Value	61.5	
6/26/2019 5:12:40 PM	50.0	0
6/26/2019 5:27:40 PM	46.8	1
6/26/2019 5:42:40 PM	48.9	2
6/26/2019 5:57:40 PM	45.6	3
6/26/2019 6:12:40 PM	34.6	4
6/26/2019 6:27:40 PM	34.0	5
6/26/2019 6:42:40 PM	36.7	6
6/26/2019 6:57:40 PM	35.4	7
6/26/2019 7:12:40 PM	34.2	8
6/26/2019 7:27:40 PM	37.2	9
6/26/2019 7:42:40 PM	40.2	10
6/26/2019 7:57:40 PM	40.4	11
6/26/2019 8:12:40 PM	39.9	12
6/26/2019 8:27:40 PM	42.9	13
6/26/2019 8:42:40 PM	43.7	14
6/26/2019 8:57:40 PM	41.0	15
6/26/2019 9:12:40 PM	42.1	16
6/26/2019 9:27:40 PM	43.0	17
6/26/2019 9:42:40 PM	45.9	18
6/26/2019 9:57:40 PM	42.7	19
6/26/2019 10:12:40 PM	45.4	20
6/26/2019 10:27:40 PM	35.1	21
6/26/2019 10:42:40 PM	34.8	22
6/26/2019 10:57:40 PM	35.2	23
6/26/2019 11:12:40 PM	35.5	24
6/26/2019 11:27:40 PM	35.9	25
6/26/2019 11:42:40 PM	36.1	26
6/26/2019 11:57:40 PM	35.1	27
6/27/2019 12:12:40 AM	36.1	28
6/27/2019 12:27:40 AM	37.2	29
6/27/2019 12:42:40 AM	36.8	30
6/27/2019 12:57:40 AM	35.8	31
6/27/2019 1:12:40 AM	37.4	32

Downloaded Data - Wednesday, July 10, 2019

Date/Time	4756 Hwy 79-Pressure/psig	Index
6/27/2019 1:27:40 AM	37.4	33
6/27/2019 1:42:40 AM	36.6	34
6/27/2019 1:57:40 AM	38.0	35
6/27/2019 2:12:40 AM	37.9	36
6/27/2019 2:27:40 AM	38.0	37
6/27/2019 2:42:40 AM	37.4	38
6/27/2019 2:57:40 AM	36.8	39
6/27/2019 3:12:40 AM	37.3	40
6/27/2019 3:27:40 AM	36.7	41
6/27/2019 3:42:40 AM	37.5	42
6/27/2019 3:57:40 AM	37.6	43
6/27/2019 4:12:40 AM	36.6	44
6/27/2019 4:27:40 AM	37.2	45
6/27/2019 4:42:40 AM	34.8	46
6/27/2019 4:57:40 AM	33.5	47
6/27/2019 5:12:40 AM	34.2	48
6/27/2019 5:27:40 AM	29.6	49
6/27/2019 5:42:40 AM	29.3	50
6/27/2019 5:57:40 AM	32.8	51
6/27/2019 6:12:40 AM	25.6	52
6/27/2019 6:27:40 AM	26.1	53
6/27/2019 6:42:40 AM	29.4	54
6/27/2019 6:57:40 AM	29.0	55
6/27/2019 7:12:40 AM	27.3	56
6/27/2019 7:27:40 AM	26.8	57
6/27/2019 7:42:40 AM	28.2	58
6/27/2019 7:57:40 AM	27.8	59
6/27/2019 8:12:40 AM	25.7	60
6/27/2019 8:27:40 AM	26.2	61
6/27/2019 8:42:40 AM	29.9	62
6/27/2019 8:57:40 AM	25.5	63
6/27/2019 9:12:40 AM	25.7	64
6/27/2019 9:27:40 AM	28.5	65
6/27/2019 9:42:40 AM	27.5	66
6/27/2019 9:57:40 AM	28.1	67
6/27/2019 10:12:40 AM	25.9	68

Downloaded Data - Wednesday, July 10, 2019

Date/Time	4756 Hwy 79-Pressure/psig	Index
6/27/2019 10:27:40 AM	27.9	69
6/27/2019 10:42:40 AM	26.2	70
6/27/2019 10:57:40 AM	26.2	71
6/27/2019 11:12:40 AM	24.4	72
6/27/2019 11:27:40 AM	26.3	73
6/27/2019 11:42:40 AM	26.1	74
6/27/2019 11:57:40 AM	27.0	75
6/27/2019 12:12:40 PM	25.5	76
6/27/2019 12:27:40 PM	24.6	77
6/27/2019 12:42:40 PM	27.7	78
6/27/2019 12:57:40 PM	26.5	79
6/27/2019 1:12:40 PM	23.1	80
6/27/2019 1:27:40 PM	25.8	81
6/27/2019 1:42:40 PM	24.7	82
6/27/2019 1:57:40 PM	25.4	83
6/27/2019 2:12:40 PM	31.3	84
6/27/2019 2:27:40 PM	35.3	85
6/27/2019 2:42:40 PM	36.7	86
6/27/2019 2:57:40 PM	38.3	87
6/27/2019 3:12:40 PM	36.7	88
6/27/2019 3:27:40 PM	37.3	89
6/27/2019 3:42:40 PM	33.5	90
6/27/2019 3:57:40 PM	35.2	91
6/27/2019 4:12:40 PM	35.4	92
6/27/2019 4:27:40 PM	35.7	93
6/27/2019 4:42:40 PM	37.2	94
6/27/2019 4:57:40 PM	32.9	95
6/27/2019 5:12:40 PM	32.7	96
6/27/2019 5:27:40 PM	32.9	97
6/27/2019 5:42:40 PM	34.0	98
6/27/2019 5:57:40 PM	35.6	99
6/27/2019 6:12:40 PM	37.4	100
6/27/2019 6:27:40 PM	34.6	101
6/27/2019 6:42:40 PM	35.2	102
6/27/2019 6:57:40 PM	35.9	103
6/27/2019 7:12:40 PM	32.0	104

Downloaded Data - Wednesday, July 10, 2019

Date/Time	4756 Hwy 79-Pressure/psig	Index
6/27/2019 7:27:40 PM	29.5	105
6/27/2019 7:42:40 PM	29.2	106
6/27/2019 7:57:40 PM	32.6	107
6/27/2019 8:12:40 PM	33.8	108
6/27/2019 8:27:40 PM	35.2	109
6/27/2019 8:42:40 PM	35.7	110
6/27/2019 8:57:40 PM	36.1	111
6/27/2019 9:12:40 PM	39.3	112
6/27/2019 9:27:40 PM	40.6	113
6/27/2019 9:42:40 PM	40.4	114
6/27/2019 9:57:40 PM	40.8	115
6/27/2019 10:12:40 PM	41.5	116
6/27/2019 10:27:40 PM	40.5	117
6/27/2019 10:42:40 PM	43.8	118
6/27/2019 10:57:40 PM	43.8	119
6/27/2019 11:12:40 PM	47.3	120
6/27/2019 11:27:40 PM	48.0	121
6/27/2019 11:42:40 PM	47.6	122
6/27/2019 11:57:40 PM	46.4	123
6/28/2019 12:12:40 AM	48.5	124
6/28/2019 12:27:40 AM	42.7	125
6/28/2019 12:42:40 AM	48.8	126
6/28/2019 12:57:40 AM	49.7	127
6/28/2019 1:12:40 AM	48.7	128
6/28/2019 1:27:40 AM	49.3	129
6/28/2019 1:42:40 AM	48.8	130
6/28/2019 1:57:40 AM	50.0	131
6/28/2019 2:12:40 AM	49.5	132
6/28/2019 2:27:40 AM	50.8	133
6/28/2019 2:42:40 AM	50.6	134
6/28/2019 2:57:40 AM	50.5	135
6/28/2019 3:12:40 AM	50.2	136
6/28/2019 3:27:40 AM	50.1	137
6/28/2019 3:42:40 AM	49.4	138
6/28/2019 3:57:40 AM	48.7	139
6/28/2019 4:12:40 AM	48.7	140

Downloaded Data - Wednesday, July 10, 2019

Date/Time	4756 Hwy 79-Pressure/psig	Index
6/28/2019 4:27:40 AM	46.8	141
6/28/2019 4:42:40 AM	45.0	142
6/28/2019 4:57:40 AM	48.1	143
6/28/2019 5:12:40 AM	44.8	144
6/28/2019 5:27:40 AM	43.3	145
6/28/2019 5:42:40 AM	41.9	146
6/28/2019 5:57:40 AM	42.2	147
6/28/2019 6:12:40 AM	38.5	148
6/28/2019 6:27:40 AM	39.3	149
6/28/2019 6:42:40 AM	38.7	150
6/28/2019 6:57:40 AM	38.6	151
6/28/2019 7:12:40 AM	38.2	152
6/28/2019 7:27:40 AM	36.6	153
6/28/2019 7:42:40 AM	35.3	154
6/28/2019 7:57:40 AM	33.7	155
6/28/2019 8:12:40 AM	33.7	156
6/28/2019 8:27:40 AM	33.0	157
6/28/2019 8:42:40 AM	34.9	158
6/28/2019 8:57:40 AM	34.8	159
6/28/2019 9:12:40 AM	35.4	160
6/28/2019 9:27:40 AM	35.4	161
6/28/2019 9:42:40 AM	32.3	162
6/28/2019 9:57:40 AM	34.7	163
6/28/2019 10:12:40 AM	36.2	164
6/28/2019 10:27:40 AM	32.8	165
6/28/2019 10:42:40 AM	30.8	166
6/28/2019 10:57:40 AM	31.2	167
6/28/2019 11:12:40 AM	32.0	168
6/28/2019 11:27:40 AM	30.5	169
6/28/2019 11:42:40 AM	30.7	170
6/28/2019 11:57:40 AM	34.3	171
6/28/2019 12:12:40 PM	36.0	172
6/28/2019 12:27:40 PM	37.4	173
6/28/2019 12:42:40 PM	36.9	174
6/28/2019 12:57:40 PM	34.2	175
6/28/2019 1:12:40 PM	35.5	176

Downloaded Data - Wednesday, July 10, 2019

Date/Time	4756 Hwy 79-Pressure/psig	Index
6/28/2019 1:27:40 PM	34.3	177
6/28/2019 1:42:40 PM	31.2	178
6/28/2019 1:57:40 PM	33.6	179
6/28/2019 2:12:40 PM	37.5	180
6/28/2019 2:27:40 PM	39.3	181
6/28/2019 2:42:40 PM	36.2	182
6/28/2019 2:57:40 PM	34.7	183
6/28/2019 3:12:40 PM	33.0	184
6/28/2019 3:27:40 PM	35.0	185
6/28/2019 3:42:40 PM	28.6	186
6/28/2019 3:57:40 PM	28.9	187
6/28/2019 4:12:40 PM	27.7	188
6/28/2019 4:27:40 PM	30.2	189
6/28/2019 4:42:40 PM	34.0	190
6/28/2019 4:57:40 PM	33.8	191
6/28/2019 5:12:40 PM	30.6	192
6/28/2019 5:27:40 PM	33.9	193
6/28/2019 5:42:40 PM	30.3	194
6/28/2019 5:57:40 PM	30.3	195
6/28/2019 6:12:40 PM	34.2	196
6/28/2019 6:27:40 PM	33.3	197
6/28/2019 6:42:40 PM	35.1	198
6/28/2019 6:57:40 PM	33.9	199
6/28/2019 7:12:40 PM	32.2	200
6/28/2019 7:27:40 PM	30.5	201
6/28/2019 7:42:40 PM	31.1	202
6/28/2019 7:57:40 PM	34.0	203
6/28/2019 8:12:40 PM	32.7	204
6/28/2019 8:27:40 PM	31.5	205
6/28/2019 8:42:40 PM	34.3	206
6/28/2019 8:57:40 PM	33.3	207
6/28/2019 9:12:40 PM	33.9	208
6/28/2019 9:27:40 PM	33.8	209
6/28/2019 9:42:40 PM	35.0	210
6/28/2019 9:57:40 PM	36.6	211
6/28/2019 10:12:40 PM	39.8	212

Downloaded Data - Wednesday, July 10, 2019

Date/Time	4756 Hwy 79-Pressure/psig	Index
6/28/2019 10:27:40 PM	39.6	213
6/28/2019 10:42:40 PM	42.0	214
6/28/2019 10:57:40 PM	43.6	215
6/28/2019 11:12:40 PM	42.2	216
6/28/2019 11:27:40 PM	42.7	217
6/28/2019 11:42:40 PM	43.9	218
6/28/2019 11:57:40 PM	44.1	219
6/29/2019 12:12:40 AM	45.5	220
6/29/2019 12:27:40 AM	41.5	221
6/29/2019 12:42:40 AM	46.1	222
6/29/2019 12:57:40 AM	46.8	223
6/29/2019 1:12:40 AM	47.0	224
6/29/2019 1:27:40 AM	56.2	225
6/29/2019 1:42:40 AM	56.4	226
6/29/2019 1:57:40 AM	58.2	227
6/29/2019 2:12:40 AM	57.7	228
6/29/2019 2:27:40 AM	57.9	229
6/29/2019 2:42:40 AM	57.8	230
6/29/2019 2:57:40 AM	58.2	231
6/29/2019 3:12:40 AM	58.0	232
6/29/2019 3:27:40 AM	58.4	233
6/29/2019 3:42:40 AM	57.9	234
6/29/2019 3:57:40 AM	58.6	235
6/29/2019 4:12:40 AM	59.6	236
6/29/2019 4:27:40 AM	58.3	237
6/29/2019 4:42:40 AM	56.6	238
6/29/2019 4:57:40 AM	60.0	239
6/29/2019 5:12:40 AM	58.5	240
6/29/2019 5:27:40 AM	56.0	241
6/29/2019 5:42:40 AM	58.0	242
6/29/2019 5:57:40 AM	56.9	243
6/29/2019 6:12:40 AM	57.1	244
6/29/2019 6:27:40 AM	55.3	245
6/29/2019 6:42:40 AM	55.8	246
6/29/2019 6:57:40 AM	56.4	247
6/29/2019 7:12:40 AM	55.2	248

Downloaded Data - Wednesday, July 10, 2019

Date/Time	4756 Hwy 79-Pressure/psig	Index
6/29/2019 7:27:40 AM	56.9	249
6/29/2019 7:42:40 AM	53.9	250
6/29/2019 7:57:40 AM	52.9	251
6/29/2019 8:12:40 AM	51.3	252
6/29/2019 8:27:40 AM	47.8	253
6/29/2019 8:42:40 AM	49.4	254
6/29/2019 8:57:40 AM	48.6	255
6/29/2019 9:12:40 AM	50.3	256
6/29/2019 9:27:40 AM	45.6	257
6/29/2019 9:42:40 AM	47.0	258
6/29/2019 9:57:40 AM	48.1	259
6/29/2019 10:12:40 AM	44.2	260
6/29/2019 10:27:40 AM	44.8	261
6/29/2019 10:42:40 AM	47.0	262
6/29/2019 10:57:40 AM	45.0	263
6/29/2019 11:12:40 AM	43.7	264
6/29/2019 11:27:40 AM	42.0	265
6/29/2019 11:42:40 AM	40.2	266
6/29/2019 11:57:40 AM	42.9	267
6/29/2019 12:12:40 PM	41.3	268
6/29/2019 12:27:40 PM	45.1	269
6/29/2019 12:42:40 PM	45.1	270
6/29/2019 12:57:40 PM	45.6	271
6/29/2019 1:12:40 PM	48.0	272
6/29/2019 1:27:40 PM	44.9	273
6/29/2019 1:42:40 PM	45.3	274
6/29/2019 1:57:40 PM	46.6	275
6/29/2019 2:12:40 PM	44.6	276
6/29/2019 2:27:40 PM	42.5	277
6/29/2019 2:42:40 PM	44.8	278
6/29/2019 2:57:40 PM	44.4	279
6/29/2019 3:12:40 PM	44.0	280
6/29/2019 3:27:40 PM	44.2	281
6/29/2019 3:42:40 PM	30.5	282
6/29/2019 3:57:40 PM	31.1	283
6/29/2019 4:12:40 PM	31.9	284

Downloaded Data - Wednesday, July 10, 2019

Date/Time	4756 Hwy 79-Pressure/psig	Index
6/29/2019 4:27:40 PM	33.2	285
6/29/2019 4:42:40 PM	29.8	286
6/29/2019 4:57:40 PM	30.6	287
6/29/2019 5:12:40 PM	28.7	288
6/29/2019 5:27:40 PM	31.2	289
6/29/2019 5:42:40 PM	32.2	290
6/29/2019 5:57:40 PM	32.8	291
6/29/2019 6:12:40 PM	30.3	292
6/29/2019 6:27:40 PM	32.3	293
6/29/2019 6:42:40 PM	36.1	294
6/29/2019 6:57:40 PM	32.8	295
6/29/2019 7:12:40 PM	33.8	296
6/29/2019 7:27:40 PM	34.9	297
6/29/2019 7:42:40 PM	34.2	298
6/29/2019 7:57:40 PM	33.8	299
6/29/2019 8:12:40 PM	34.3	300
6/29/2019 8:27:40 PM	35.3	301
6/29/2019 8:42:40 PM	35.3	302
6/29/2019 8:57:40 PM	37.1	303
6/29/2019 9:12:40 PM	38.5	304
6/29/2019 9:27:40 PM	38.8	305
6/29/2019 9:42:40 PM	38.6	306
6/29/2019 9:57:40 PM	40.7	307
6/29/2019 10:12:40 PM	38.5	308
6/29/2019 10:27:40 PM	41.0	309
6/29/2019 10:42:40 PM	40.9	310
6/29/2019 10:57:40 PM	41.6	311
6/29/2019 11:12:40 PM	43.3	312
6/29/2019 11:27:40 PM	43.5	313
6/29/2019 11:42:40 PM	44.3	314
6/29/2019 11:57:40 PM	44.7	315
6/30/2019 12:12:40 AM	44.4	316
6/30/2019 12:27:40 AM	46.8	317
6/30/2019 12:42:40 AM	46.5	318
6/30/2019 12:57:40 AM	47.2	319
6/30/2019 1:12:40 AM	47.2	320

Downloaded Data - Wednesday, July 10, 2019

Date/Time	4756 Hwy 79-Pressure/psig	Index
6/30/2019 1:27:40 AM	48.4	321
6/30/2019 1:42:40 AM	47.5	322
6/30/2019 1:57:40 AM	48.4	323
6/30/2019 2:12:40 AM	48.6	324
6/30/2019 2:27:40 AM	48.1	325
6/30/2019 2:42:40 AM	48.7	326
6/30/2019 2:57:40 AM	47.7	327
6/30/2019 3:12:40 AM	48.9	328
6/30/2019 3:27:40 AM	48.6	329
6/30/2019 3:42:40 AM	49.6	330
6/30/2019 3:57:40 AM	49.4	331
6/30/2019 4:12:40 AM	48.6	332
6/30/2019 4:27:40 AM	45.9	333
6/30/2019 4:42:40 AM	47.5	334
6/30/2019 4:57:40 AM	49.3	335
6/30/2019 5:12:40 AM	47.9	336
6/30/2019 5:27:40 AM	47.4	337
6/30/2019 5:42:40 AM	46.4	338
6/30/2019 5:57:40 AM	45.3	339
6/30/2019 6:12:40 AM	46.2	340
6/30/2019 6:27:40 AM	45.6	341
6/30/2019 6:42:40 AM	43.1	342
6/30/2019 6:57:40 AM	40.5	343
6/30/2019 7:12:40 AM	38.0	344
6/30/2019 7:27:40 AM	37.1	345
6/30/2019 7:42:40 AM	38.3	346
6/30/2019 7:57:40 AM	37.2	347
6/30/2019 8:12:40 AM	32.5	348
6/30/2019 8:27:40 AM	36.6	349
6/30/2019 8:42:40 AM	33.8	350
6/30/2019 8:57:40 AM	32.9	351
6/30/2019 9:12:40 AM	33.7	352
6/30/2019 9:27:40 AM	32.2	353
6/30/2019 9:42:40 AM	32.2	354
6/30/2019 9:57:40 AM	33.9	355
6/30/2019 10:12:40 AM	34.2	356

Downloaded Data - Wednesday, July 10, 2019

Date/Time	4756 Hwy 79-Pressure/psig	Index
6/30/2019 10:27:40 AM	32.4	357
6/30/2019 10:42:40 AM	37.7	358
6/30/2019 10:57:40 AM	35.4	359
6/30/2019 11:12:40 AM	34.2	360
6/30/2019 11:27:40 AM	34.5	361
6/30/2019 11:42:40 AM	33.9	362
6/30/2019 11:57:40 AM	30.7	363
6/30/2019 12:12:40 PM	34.7	364
6/30/2019 12:27:40 PM	30.9	365
6/30/2019 12:42:40 PM	31.9	366
6/30/2019 12:57:40 PM	34.1	367
6/30/2019 1:12:40 PM	33.7	368
6/30/2019 1:27:40 PM	32.3	369
6/30/2019 1:42:40 PM	34.8	370
6/30/2019 1:57:40 PM	33.8	371
6/30/2019 2:12:40 PM	34.5	372
6/30/2019 2:27:40 PM	36.1	373
6/30/2019 2:42:40 PM	37.8	374
6/30/2019 2:57:40 PM	36.9	375
6/30/2019 3:12:40 PM	37.5	376
6/30/2019 3:27:40 PM	36.0	377
6/30/2019 3:42:40 PM	32.3	378
6/30/2019 3:57:40 PM	30.7	379
6/30/2019 4:12:40 PM	32.8	380
6/30/2019 4:27:40 PM	33.0	381
6/30/2019 4:42:40 PM	31.3	382
6/30/2019 4:57:40 PM	33.6	383
6/30/2019 5:12:40 PM	31.8	384
6/30/2019 5:27:40 PM	29.9	385
6/30/2019 5:42:40 PM	33.5	386
6/30/2019 5:57:40 PM	33.6	387
6/30/2019 6:12:40 PM	30.0	388
6/30/2019 6:27:40 PM	33.0	389
6/30/2019 6:42:40 PM	29.8	390
6/30/2019 6:57:40 PM	33.0	391
6/30/2019 7:12:40 PM	33.7	392

Downloaded Data - Wednesday, July 10, 2019

Date/Time	4756 Hwy 79-Pressure/psig	Index
6/30/2019 7:27:40 PM	34.2	393
6/30/2019 7:42:40 PM	32.3	394
6/30/2019 7:57:40 PM	37.0	395
6/30/2019 8:12:40 PM	33.7	396
6/30/2019 8:27:40 PM	33.3	397
6/30/2019 8:42:40 PM	37.3	398
6/30/2019 8:57:40 PM	39.4	399
6/30/2019 9:12:40 PM	35.1	400
6/30/2019 9:27:40 PM	39.6	401
6/30/2019 9:42:40 PM	39.6	402
6/30/2019 9:57:40 PM	39.3	403
6/30/2019 10:12:40 PM	38.9	404
6/30/2019 10:27:40 PM	38.7	405
6/30/2019 10:42:40 PM	40.6	406
6/30/2019 10:57:40 PM	55.8	407
6/30/2019 11:12:40 PM	57.1	408
6/30/2019 11:27:40 PM	57.2	409
6/30/2019 11:42:40 PM	58.0	410
6/30/2019 11:57:40 PM	58.7	411
7/1/2019 12:12:40 AM	60.0	412
7/1/2019 12:27:40 AM	58.8	413
7/1/2019 12:42:40 AM	59.0	414
7/1/2019 12:57:40 AM	59.7	415
7/1/2019 1:12:40 AM	60.7	416
7/1/2019 1:27:40 AM	60.4	417
7/1/2019 1:42:40 AM	60.5	418
7/1/2019 1:57:40 AM	61.5	419
7/1/2019 2:12:40 AM	59.1	420
7/1/2019 2:27:40 AM	60.1	421
7/1/2019 2:42:40 AM	61.3	422
7/1/2019 2:57:40 AM	60.2	423
7/1/2019 3:12:40 AM	60.4	424
7/1/2019 3:27:40 AM	60.2	425
7/1/2019 3:42:40 AM	60.1	426
7/1/2019 3:57:40 AM	59.4	427
7/1/2019 4:12:40 AM	59.6	428

Downloaded Data - Wednesday, July 10, 2019

Date/Time	4756 Hwy 79-Pressure/psig	Index
7/1/2019 4:27:40 AM	55.7	429
7/1/2019 4:42:40 AM	58.5	430
7/1/2019 4:57:40 AM	57.8	431
7/1/2019 5:12:40 AM	55.2	432
7/1/2019 5:27:40 AM	55.9	433
7/1/2019 5:42:40 AM	54.1	434
7/1/2019 5:57:40 AM	53.5	435
7/1/2019 6:12:40 AM	51.4	436
7/1/2019 6:27:40 AM	51.8	437
7/1/2019 6:42:40 AM	50.6	438
7/1/2019 6:57:40 AM	49.4	439
7/1/2019 7:12:40 AM	46.5	440
7/1/2019 7:27:40 AM	47.6	441
7/1/2019 7:42:40 AM	49.6	442
7/1/2019 7:57:40 AM	46.2	443
7/1/2019 8:12:40 AM	48.5	444
7/1/2019 8:27:40 AM	51.4	445
7/1/2019 8:42:40 AM	46.3	446
7/1/2019 8:57:40 AM	47.4	447
7/1/2019 9:12:40 AM	46.3	448
7/1/2019 9:27:40 AM	45.7	449
7/1/2019 9:42:40 AM	43.4	450
7/1/2019 9:57:40 AM	45.2	451
7/1/2019 10:12:40 AM	44.3	452
7/1/2019 10:27:40 AM	46.4	453
7/1/2019 10:42:40 AM	44.1	454
7/1/2019 10:57:40 AM	41.1	455
7/1/2019 11:12:40 AM	42.8	456
7/1/2019 11:27:40 AM	39.9	457
7/1/2019 11:42:40 AM	41.8	458
7/1/2019 11:57:40 AM	40.6	459
7/1/2019 12:12:40 PM	44.6	460
7/1/2019 12:27:40 PM	44.9	461
7/1/2019 12:42:40 PM	47.3	462
7/1/2019 12:57:40 PM	43.5	463
7/1/2019 1:12:40 PM	46.0	464

Downloaded Data - Wednesday, July 10, 2019

Date/Time	4756 Hwy 79-Pressure/psig	Index
7/1/2019 1:27:40 PM	42.8	465
7/1/2019 1:42:40 PM	45.6	466
7/1/2019 1:57:40 PM	44.9	467
7/1/2019 2:12:40 PM	45.1	468
7/1/2019 2:27:40 PM	45.0	469
7/1/2019 2:42:40 PM	33.4	470
7/1/2019 2:57:40 PM	34.4	471
7/1/2019 3:12:40 PM	35.5	472
7/1/2019 3:27:40 PM	32.7	473
7/1/2019 3:42:40 PM	32.6	474
7/1/2019 3:57:40 PM	34.9	475
7/1/2019 4:12:40 PM	36.6	476
7/1/2019 4:27:40 PM	32.2	477
7/1/2019 4:42:40 PM	31.9	478
7/1/2019 4:57:40 PM	32.7	479
7/1/2019 5:12:40 PM	31.2	480
7/1/2019 5:27:40 PM	27.3	481
7/1/2019 5:42:40 PM	29.7	482
7/1/2019 5:57:40 PM	31.2	483
7/1/2019 6:12:40 PM	31.5	484
7/1/2019 6:27:40 PM	31.3	485
7/1/2019 6:42:40 PM	28.8	486
7/1/2019 6:57:40 PM	31.2	487
7/1/2019 7:12:40 PM	31.7	488
7/1/2019 7:27:40 PM	26.0	489
7/1/2019 7:42:40 PM	26.0	490
7/1/2019 7:57:40 PM	25.9	491
7/1/2019 8:12:40 PM	26.2	492
7/1/2019 8:27:40 PM	29.7	493
7/1/2019 8:42:40 PM	30.5	494
7/1/2019 8:57:40 PM	30.3	495
7/1/2019 9:12:40 PM	30.5	496
7/1/2019 9:27:40 PM	31.5	497
7/1/2019 9:42:40 PM	32.7	498
7/1/2019 9:57:40 PM	33.4	499
7/1/2019 10:12:40 PM	35.8	500

Downloaded Data - Wednesday, July 10, 2019

Date/Time	4756 Hwy 79-Pressure/psig	Index
7/1/2019 10:27:40 PM	39.5	501
7/1/2019 10:42:40 PM	38.8	502
7/1/2019 10:57:40 PM	43.1	503
7/1/2019 11:12:40 PM	42.9	504
7/1/2019 11:27:40 PM	44.1	505
7/1/2019 11:42:40 PM	44.8	506
7/1/2019 11:57:40 PM	44.0	507
7/2/2019 12:12:40 AM	45.6	508
7/2/2019 12:27:40 AM	46.2	509
7/2/2019 12:42:40 AM	46.5	510
7/2/2019 12:57:40 AM	46.6	511
7/2/2019 1:12:40 AM	46.6	512
7/2/2019 1:27:40 AM	46.5	513
7/2/2019 1:42:40 AM	47.0	514
7/2/2019 1:57:40 AM	46.8	515
7/2/2019 2:12:40 AM	47.2	516
7/2/2019 2:27:40 AM	48.5	517
7/2/2019 2:42:40 AM	47.9	518
7/2/2019 2:57:40 AM	47.0	519
7/2/2019 3:12:40 AM	47.8	520
7/2/2019 3:27:40 AM	48.2	521
7/2/2019 3:42:40 AM	45.1	522
7/2/2019 3:57:40 AM	45.1	523
7/2/2019 4:12:40 AM	48.5	524
7/2/2019 4:27:40 AM	47.9	525
7/2/2019 4:42:40 AM	48.0	526
7/2/2019 4:57:40 AM	47.1	527
7/2/2019 5:12:40 AM	43.4	528
7/2/2019 5:27:40 AM	39.6	529
7/2/2019 5:42:40 AM	39.9	530
7/2/2019 5:57:40 AM	38.3	531
7/2/2019 6:12:40 AM	36.0	532
7/2/2019 6:27:40 AM	38.2	533
7/2/2019 6:42:40 AM	38.1	534
7/2/2019 6:57:40 AM	37.2	535
7/2/2019 7:12:40 AM	36.7	536

Downloaded Data - Wednesday, July 10, 2019

Date/Time	4756 Hwy 79-Pressure/psig	Index
7/2/2019 7:27:40 AM	36.6	537
7/2/2019 7:42:40 AM	34.8	538
7/2/2019 7:57:40 AM	34.8	539
7/2/2019 8:12:40 AM	36.2	540
7/2/2019 8:27:40 AM	37.7	541
7/2/2019 8:42:40 AM	35.8	542
7/2/2019 8:57:40 AM	36.4	543
7/2/2019 9:12:40 AM	35.9	544
7/2/2019 9:27:40 AM	35.8	545
7/2/2019 9:42:40 AM	36.8	546
7/2/2019 9:57:40 AM	36.6	547
7/2/2019 10:12:40 AM	32.3	548
7/2/2019 10:27:40 AM	35.0	549
7/2/2019 10:42:40 AM	35.1	550
7/2/2019 10:57:40 AM	34.2	551
7/2/2019 11:12:40 AM	35.6	552
7/2/2019 11:27:40 AM	37.3	553
7/2/2019 11:42:40 AM	36.6	554
7/2/2019 11:57:40 AM	39.7	555
7/2/2019 12:12:40 PM	37.4	556
7/2/2019 12:27:40 PM	38.2	557
7/2/2019 12:42:40 PM	39.1	558
7/2/2019 12:57:40 PM	38.9	559
7/2/2019 1:12:40 PM	37.0	560
7/2/2019 1:27:40 PM	35.2	561
7/2/2019 1:42:40 PM	36.0	562
7/2/2019 1:57:40 PM	37.8	563
7/2/2019 2:12:40 PM	37.0	564
7/2/2019 2:27:40 PM	34.7	565
7/2/2019 2:42:40 PM	36.7	566
7/2/2019 2:57:40 PM	37.8	567
7/2/2019 3:12:40 PM	36.6	568
7/2/2019 3:27:40 PM	37.7	569
7/2/2019 3:42:40 PM	37.7	570
7/2/2019 3:57:40 PM	35.5	571
7/2/2019 4:12:40 PM	32.4	572

Downloaded Data - Wednesday, July 10, 2019

Date/Time	4756 Hwy 79-Pressure/psig	Index
7/2/2019 4:27:40 PM	32.0	573
7/2/2019 4:42:40 PM	33.9	574
7/2/2019 4:57:40 PM	31.7	575
7/2/2019 5:12:40 PM	34.5	576
7/2/2019 5:27:40 PM	34.2	577
7/2/2019 5:42:40 PM	34.9	578
7/2/2019 5:57:40 PM	33.5	579
7/2/2019 6:12:40 PM	32.0	580
7/2/2019 6:27:40 PM	33.2	581
7/2/2019 6:42:40 PM	30.4	582
7/2/2019 6:57:40 PM	36.2	583
7/2/2019 7:12:40 PM	33.5	584
7/2/2019 7:27:40 PM	33.9	585
7/2/2019 7:42:40 PM	38.2	586
7/2/2019 7:57:40 PM	38.3	587
7/2/2019 8:12:40 PM	37.3	588
7/2/2019 8:27:40 PM	33.8	589
7/2/2019 8:42:40 PM	35.4	590
7/2/2019 8:57:40 PM	38.1	591
7/2/2019 9:12:40 PM	39.2	592
7/2/2019 9:27:40 PM	38.0	593
7/2/2019 9:42:40 PM	41.6	594
7/2/2019 9:57:40 PM	44.0	595
7/2/2019 10:12:40 PM	42.5	596
7/2/2019 10:27:40 PM	44.4	597
7/2/2019 10:42:40 PM	45.2	598
7/2/2019 10:57:40 PM	45.6	599
7/2/2019 11:12:40 PM	46.2	600
7/2/2019 11:27:40 PM	44.3	601
7/2/2019 11:42:40 PM	56.4	602
7/2/2019 11:57:40 PM	58.9	603
7/3/2019 12:12:40 AM	58.7	604
7/3/2019 12:27:40 AM	58.7	605
7/3/2019 12:42:40 AM	60.2	606
7/3/2019 12:57:40 AM	59.5	607
7/3/2019 1:12:40 AM	59.7	608

Downloaded Data - Wednesday, July 10, 2019

Date/Time	4756 Hwy 79-Pressure/psig	Index
7/3/2019 1:27:40 AM	60.4	609
7/3/2019 1:42:40 AM	60.6	610
7/3/2019 1:57:40 AM	59.2	611
7/3/2019 2:12:40 AM	60.4	612
7/3/2019 2:27:40 AM	60.5	613
7/3/2019 2:42:40 AM	60.4	614
7/3/2019 2:57:40 AM	59.7	615
7/3/2019 3:12:40 AM	59.2	616
7/3/2019 3:27:40 AM	59.2	617
7/3/2019 3:42:40 AM	59.1	618
7/3/2019 3:57:40 AM	58.3	619
7/3/2019 4:12:40 AM	59.4	620
7/3/2019 4:27:40 AM	56.3	621
7/3/2019 4:42:40 AM	59.5	622
7/3/2019 4:57:40 AM	59.1	623
7/3/2019 5:12:40 AM	57.7	624
7/3/2019 5:27:40 AM	55.6	625
7/3/2019 5:42:40 AM	55.5	626
7/3/2019 5:57:40 AM	53.0	627
7/3/2019 6:12:40 AM	51.3	628
7/3/2019 6:27:40 AM	54.4	629
7/3/2019 6:42:40 AM	52.3	630
7/3/2019 6:57:40 AM	51.7	631
7/3/2019 7:12:40 AM	51.6	632
7/3/2019 7:27:40 AM	50.0	633
7/3/2019 7:42:40 AM	51.4	634
7/3/2019 7:57:40 AM	52.0	635
7/3/2019 8:12:40 AM	45.1	636
7/3/2019 8:27:40 AM	43.3	637
7/3/2019 8:42:40 AM	49.5	638
7/3/2019 8:57:40 AM	48.3	639
7/3/2019 9:12:40 AM	46.3	640
7/3/2019 9:27:40 AM	48.6	641
7/3/2019 9:42:40 AM	47.3	642
7/3/2019 9:57:40 AM	46.4	643
7/3/2019 10:12:40 AM	49.6	644

Downloaded Data - Wednesday, July 10, 2019

Date/Time	4756 Hwy 79-Pressure/psig	Index
7/3/2019 10:27:40 AM	46.9	645
7/3/2019 10:42:40 AM	47.7	646
7/3/2019 10:57:40 AM	52.7	647
7/3/2019 11:12:40 AM	52.0	648
7/3/2019 11:27:40 AM	53.7	649
7/3/2019 11:42:40 AM	53.1	650
7/3/2019 11:57:40 AM	55.6	651
7/3/2019 12:12:40 PM	54.7	652
7/3/2019 12:27:40 PM	51.0	653
7/3/2019 12:42:40 PM	55.3	654
7/3/2019 12:57:40 PM	51.8	655
7/3/2019 1:12:40 PM	53.2	656
7/3/2019 1:27:40 PM	50.6	657
7/3/2019 1:42:40 PM	51.5	658
7/3/2019 1:57:40 PM	52.8	659
7/3/2019 2:12:40 PM	51.3	660
7/3/2019 2:27:40 PM	51.7	661
7/3/2019 2:42:40 PM	54.7	662
7/3/2019 2:57:40 PM	53.7	663
7/3/2019 3:12:40 PM	52.8	664
7/3/2019 3:27:40 PM	52.5	665
7/3/2019 3:42:40 PM	54.3	666
7/3/2019 3:57:40 PM	53.7	667
7/3/2019 4:12:40 PM	38.8	668
7/3/2019 4:27:40 PM	35.8	669
7/3/2019 4:42:40 PM	38.2	670
7/3/2019 4:57:40 PM	35.2	671
7/3/2019 5:12:40 PM	35.5	672
7/3/2019 5:27:40 PM	32.9	673
7/3/2019 5:42:40 PM	32.7	674
7/3/2019 5:57:40 PM	31.1	675
7/3/2019 6:12:40 PM	30.9	676
7/3/2019 6:27:40 PM	32.1	677
7/3/2019 6:42:40 PM	31.5	678
7/3/2019 6:57:40 PM	32.8	679
7/3/2019 7:12:40 PM	34.2	680

Downloaded Data - Wednesday, July 10, 2019

Date/Time	4756 Hwy 79-Pressure/psig	Index
7/3/2019 7:27:40 PM	34.4	681
7/3/2019 7:42:40 PM	33.0	682
7/3/2019 7:57:40 PM	35.6	683
7/3/2019 8:12:40 PM	34.2	684
7/3/2019 8:27:40 PM	35.7	685
7/3/2019 8:42:40 PM	35.5	686
7/3/2019 8:57:40 PM	34.1	687
7/3/2019 9:12:40 PM	35.1	688
7/3/2019 9:27:40 PM	37.9	689
7/3/2019 9:42:40 PM	37.8	690
7/3/2019 9:57:40 PM	37.0	691
7/3/2019 10:12:40 PM	37.5	692
7/3/2019 10:27:40 PM	39.3	693
7/3/2019 10:42:40 PM	39.1	694
7/3/2019 10:57:40 PM	41.8	695
7/3/2019 11:12:40 PM	41.9	696
7/3/2019 11:27:40 PM	41.3	697
7/3/2019 11:42:40 PM	42.9	698
7/3/2019 11:57:40 PM	42.8	699
7/4/2019 12:12:40 AM	44.7	700
7/4/2019 12:27:40 AM	44.3	701
7/4/2019 12:42:40 AM	45.0	702
7/4/2019 12:57:40 AM	46.0	703
7/4/2019 1:12:40 AM	45.8	704
7/4/2019 1:27:40 AM	46.4	705
7/4/2019 1:42:40 AM	46.5	706
7/4/2019 1:57:40 AM	46.8	707
7/4/2019 2:12:40 AM	46.5	708
7/4/2019 2:27:40 AM	46.0	709
7/4/2019 2:42:40 AM	46.3	710
7/4/2019 2:57:40 AM	46.5	711
7/4/2019 3:12:40 AM	47.1	712
7/4/2019 3:27:40 AM	47.5	713
7/4/2019 3:42:40 AM	47.7	714
7/4/2019 3:57:40 AM	47.6	715
7/4/2019 4:12:40 AM	47.7	716

Downloaded Data - Wednesday, July 10, 2019

Date/Time	4756 Hwy 79-Pressure/psig	Index
7/4/2019 4:27:40 AM	44.3	717
7/4/2019 4:42:40 AM	44.1	718
7/4/2019 4:57:40 AM	46.4	719
7/4/2019 5:12:40 AM	45.5	720
7/4/2019 5:27:40 AM	44.7	721
7/4/2019 5:42:40 AM	44.3	722
7/4/2019 5:57:40 AM	45.4	723
7/4/2019 6:12:40 AM	45.0	724
7/4/2019 6:27:40 AM	40.4	725
7/4/2019 6:42:40 AM	40.7	726
7/4/2019 6:57:40 AM	38.8	727
7/4/2019 7:12:40 AM	35.8	728
7/4/2019 7:27:40 AM	37.5	729
7/4/2019 7:42:40 AM	35.3	730
7/4/2019 7:57:40 AM	36.0	731
7/4/2019 8:12:40 AM	32.1	732
7/4/2019 8:27:40 AM	35.3	733
7/4/2019 8:42:40 AM	34.6	734
7/4/2019 8:57:40 AM	32.7	735
7/4/2019 9:12:40 AM	34.4	736
7/4/2019 9:27:40 AM	29.0	737
7/4/2019 9:42:40 AM	32.2	738
7/4/2019 9:57:40 AM	30.9	739
7/4/2019 10:12:40 AM	30.5	740
7/4/2019 10:27:40 AM	32.4	741
7/4/2019 10:42:40 AM	36.4	742
7/4/2019 10:57:40 AM	37.3	743
7/4/2019 11:12:40 AM	47.4	744
7/4/2019 11:27:40 AM	50.0	745
7/4/2019 11:42:40 AM	49.4	746
7/4/2019 11:57:40 AM	49.0	747
7/4/2019 12:12:40 PM	49.8	748
7/4/2019 12:27:40 PM	47.7	749
7/4/2019 12:42:40 PM	47.6	750
7/4/2019 12:57:40 PM	36.2	751
7/4/2019 1:12:40 PM	36.7	752

Downloaded Data - Wednesday, July 10, 2019

Date/Time	4756 Hwy 79-Pressure/psig	Index
7/4/2019 1:27:40 PM	34.3	753
7/4/2019 1:42:40 PM	36.2	754
7/4/2019 1:57:40 PM	36.9	755
7/4/2019 2:12:40 PM	30.6	756
7/4/2019 2:27:40 PM	29.6	757
7/4/2019 2:42:40 PM	32.5	758
7/4/2019 2:57:40 PM	32.0	759
7/4/2019 3:12:40 PM	36.7	760
7/4/2019 3:27:40 PM	37.3	761
7/4/2019 3:42:40 PM	38.0	762
7/4/2019 3:57:40 PM	39.5	763
7/4/2019 4:12:40 PM	36.7	764
7/4/2019 4:27:40 PM	36.7	765
7/4/2019 4:42:40 PM	36.9	766
7/4/2019 4:57:40 PM	35.4	767
7/4/2019 5:12:40 PM	36.8	768
7/4/2019 5:27:40 PM	36.4	769
7/4/2019 5:42:40 PM	37.8	770
7/4/2019 5:57:40 PM	37.7	771
7/4/2019 6:12:40 PM	36.9	772
7/4/2019 6:27:40 PM	40.3	773
7/4/2019 6:42:40 PM	38.8	774
7/4/2019 6:57:40 PM	37.4	775
7/4/2019 7:12:40 PM	39.3	776
7/4/2019 7:27:40 PM	37.1	777
7/4/2019 7:42:40 PM	40.0	778
7/4/2019 7:57:40 PM	40.3	779
7/4/2019 8:12:40 PM	47.3	780
7/4/2019 8:27:40 PM	50.8	781
7/4/2019 8:42:40 PM	55.5	782
7/4/2019 8:57:40 PM	53.3	783
7/4/2019 9:12:40 PM	54.5	784
7/4/2019 9:27:40 PM	54.1	785
7/4/2019 9:42:40 PM	55.2	786
7/4/2019 9:57:40 PM	54.8	787
7/4/2019 10:12:40 PM	54.3	788

Downloaded Data - Wednesday, July 10, 2019

Date/Time	4756 Hwy 79-Pressure/psig	Index
7/4/2019 10:27:40 PM	54.4	789
7/4/2019 10:42:40 PM	55.1	790
7/4/2019 10:57:40 PM	56.7	791
7/4/2019 11:12:40 PM	55.4	792
7/4/2019 11:27:40 PM	55.7	793
7/4/2019 11:42:40 PM	58.0	794
7/4/2019 11:57:40 PM	57.4	795
7/5/2019 12:12:40 AM	57.8	796
7/5/2019 12:27:40 AM	57.8	797
7/5/2019 12:42:40 AM	59.2	798
7/5/2019 12:57:40 AM	59.2	799
7/5/2019 1:12:40 AM	59.1	800
7/5/2019 1:27:40 AM	60.2	801
7/5/2019 1:42:40 AM	60.4	802
7/5/2019 1:57:40 AM	59.8	803
7/5/2019 2:12:40 AM	60.6	804
7/5/2019 2:27:40 AM	60.5	805
7/5/2019 2:42:40 AM	60.2	806
7/5/2019 2:57:40 AM	61.3	807
7/5/2019 3:12:40 AM	61.5	808
7/5/2019 3:27:40 AM	60.6	809
7/5/2019 3:42:40 AM	61.4	810
7/5/2019 3:57:40 AM	60.3	811
7/5/2019 4:12:40 AM	60.6	812
7/5/2019 4:27:40 AM	57.1	813
7/5/2019 4:42:40 AM	59.9	814
7/5/2019 4:57:40 AM	60.4	815
7/5/2019 5:12:40 AM	57.4	816
7/5/2019 5:27:40 AM	57.0	817
7/5/2019 5:42:40 AM	56.7	818
7/5/2019 5:57:40 AM	56.0	819
7/5/2019 6:12:40 AM	56.0	820
7/5/2019 6:27:40 AM	55.7	821
7/5/2019 6:42:40 AM	53.9	822
7/5/2019 6:57:40 AM	53.2	823
7/5/2019 7:12:40 AM	50.8	824

Downloaded Data - Wednesday, July 10, 2019

Date/Time	4756 Hwy 79-Pressure/psig	Index
7/5/2019 7:27:40 AM	51.4	825
7/5/2019 7:42:40 AM	48.8	826
7/5/2019 7:57:40 AM	48.0	827
7/5/2019 8:12:40 AM	48.7	828
7/5/2019 8:27:40 AM	45.4	829
7/5/2019 8:42:40 AM	50.3	830
7/5/2019 8:57:40 AM	50.0	831
7/5/2019 9:12:40 AM	46.9	832
7/5/2019 9:27:40 AM	44.6	833
7/5/2019 9:42:40 AM	47.5	834
7/5/2019 9:57:40 AM	41.8	835
7/5/2019 10:12:40 AM	46.1	836
7/5/2019 10:27:40 AM	46.6	837
7/5/2019 10:42:40 AM	47.1	838
7/5/2019 10:57:40 AM	46.7	839
7/5/2019 11:12:40 AM	49.3	840
7/5/2019 11:27:40 AM	47.0	841
7/5/2019 11:42:40 AM	47.8	842
7/5/2019 11:57:40 AM	44.4	843
7/5/2019 12:12:40 PM	46.8	844
7/5/2019 12:27:40 PM	48.1	845
7/5/2019 12:42:40 PM	44.0	846
7/5/2019 12:57:40 PM	49.5	847
7/5/2019 1:12:40 PM	49.9	848
7/5/2019 1:27:40 PM	48.3	849
7/5/2019 1:42:40 PM	50.6	850
7/5/2019 1:57:40 PM	49.5	851
7/5/2019 2:12:40 PM	48.2	852
7/5/2019 2:27:40 PM	36.6	853
7/5/2019 2:42:40 PM	35.6	854
7/5/2019 2:57:40 PM	37.2	855
7/5/2019 3:12:40 PM	37.2	856
7/5/2019 3:27:40 PM	38.5	857
7/5/2019 3:42:40 PM	33.7	858
7/5/2019 3:57:40 PM	35.5	859
7/5/2019 4:12:40 PM	39.2	860

Downloaded Data - Wednesday, July 10, 2019

Date/Time	4756 Hwy 79-Pressure/psig	Index
7/5/2019 4:27:40 PM	34.3	861
7/5/2019 4:42:40 PM	37.4	862
7/5/2019 4:57:40 PM	36.5	863
7/5/2019 5:12:40 PM	35.4	864
7/5/2019 5:27:40 PM	37.0	865
7/5/2019 5:42:40 PM	37.3	866
7/5/2019 5:57:40 PM	37.5	867
7/5/2019 6:12:40 PM	39.6	868
7/5/2019 6:27:40 PM	38.2	869
7/5/2019 6:42:40 PM	35.2	870
7/5/2019 6:57:40 PM	39.6	871
7/5/2019 7:12:40 PM	31.4	872
7/5/2019 7:27:40 PM	33.3	873
7/5/2019 7:42:40 PM	33.8	874
7/5/2019 7:57:40 PM	36.1	875
7/5/2019 8:12:40 PM	35.2	876
7/5/2019 8:27:40 PM	36.5	877
7/5/2019 8:42:40 PM	39.0	878
7/5/2019 8:57:40 PM	37.8	879
7/5/2019 9:12:40 PM	39.9	880
7/5/2019 9:27:40 PM	39.5	881
7/5/2019 9:42:40 PM	40.8	882
7/5/2019 9:57:40 PM	41.7	883
7/5/2019 10:12:40 PM	41.9	884
7/5/2019 10:27:40 PM	42.6	885
7/5/2019 10:42:40 PM	41.8	886
7/5/2019 10:57:40 PM	42.6	887
7/5/2019 11:12:40 PM	45.8	888
7/5/2019 11:27:40 PM	44.6	889
7/5/2019 11:42:40 PM	44.7	890
7/5/2019 11:57:40 PM	47.9	891
7/6/2019 12:12:40 AM	46.4	892
7/6/2019 12:27:40 AM	47.6	893
7/6/2019 12:42:40 AM	47.8	894
7/6/2019 12:57:40 AM	47.9	895
7/6/2019 1:12:40 AM	48.8	896

Downloaded Data - Wednesday, July 10, 2019

Date/Time	4756 Hwy 79-Pressure/psig	Index
7/6/2019 1:27:40 AM	49.6	897
7/6/2019 1:42:40 AM	49.6	898
7/6/2019 1:57:40 AM	49.6	899
7/6/2019 2:12:40 AM	49.4	900
7/6/2019 2:27:40 AM	50.6	901
7/6/2019 2:42:40 AM	50.9	902
7/6/2019 2:57:40 AM	50.5	903
7/6/2019 3:12:40 AM	49.9	904
7/6/2019 3:27:40 AM	50.9	905
7/6/2019 3:42:40 AM	49.8	906
7/6/2019 3:57:40 AM	50.7	907
7/6/2019 4:12:40 AM	50.8	908
7/6/2019 4:27:40 AM	47.8	909
7/6/2019 4:42:40 AM	47.6	910
7/6/2019 4:57:40 AM	50.7	911
7/6/2019 5:12:40 AM	47.1	912
7/6/2019 5:27:40 AM	47.7	913
7/6/2019 5:42:40 AM	47.6	914
7/6/2019 5:57:40 AM	47.0	915
7/6/2019 6:12:40 AM	45.7	916
7/6/2019 6:27:40 AM	45.3	917
7/6/2019 6:42:40 AM	43.0	918
7/6/2019 6:57:40 AM	40.2	919
7/6/2019 7:12:40 AM	41.5	920
7/6/2019 7:27:40 AM	54.1	921
7/6/2019 7:42:40 AM	51.9	922
7/6/2019 7:57:40 AM	51.6	923
7/6/2019 8:12:40 AM	50.5	924
7/6/2019 8:27:40 AM	47.1	925
7/6/2019 8:42:40 AM	50.7	926
7/6/2019 8:57:40 AM	49.7	927
7/6/2019 9:12:40 AM	48.4	928
7/6/2019 9:27:40 AM	47.5	929
7/6/2019 9:42:40 AM	45.1	930
7/6/2019 9:57:40 AM	45.8	931
7/6/2019 10:12:40 AM	46.3	932

Downloaded Data - Wednesday, July 10, 2019

Date/Time	4756 Hwy 79-Pressure/psig	Index
7/6/2019 10:27:40 AM	46.6	933
7/6/2019 10:42:40 AM	44.8	934
7/6/2019 10:57:40 AM	44.8	935
7/6/2019 11:12:40 AM	45.8	936
7/6/2019 11:27:40 AM	39.6	937
7/6/2019 11:42:40 AM	42.7	938
7/6/2019 11:57:40 AM	45.1	939
7/6/2019 12:12:40 PM	42.4	940
7/6/2019 12:27:40 PM	39.5	941
7/6/2019 12:42:40 PM	39.0	942
7/6/2019 12:57:40 PM	42.5	943
7/6/2019 1:12:40 PM	43.2	944
7/6/2019 1:27:40 PM	37.3	945
7/6/2019 1:42:40 PM	42.3	946
7/6/2019 1:57:40 PM	39.9	947
7/6/2019 2:12:40 PM	40.3	948
7/6/2019 2:27:40 PM	37.3	949
7/6/2019 2:42:40 PM	42.5	950
7/6/2019 2:57:40 PM	40.3	951
7/6/2019 3:12:40 PM	42.4	952
7/6/2019 3:27:40 PM	40.2	953
7/6/2019 3:42:40 PM	41.5	954
7/6/2019 3:57:40 PM	37.8	955
7/6/2019 4:12:40 PM	41.7	956
7/6/2019 4:27:40 PM	42.8	957
7/6/2019 4:42:40 PM	43.2	958
7/6/2019 4:57:40 PM	44.1	959
7/6/2019 5:12:40 PM	46.3	960
7/6/2019 5:27:40 PM	47.9	961
7/6/2019 5:42:40 PM	47.6	962
7/6/2019 5:57:40 PM	48.8	963
7/6/2019 6:12:40 PM	46.4	964
7/6/2019 6:27:40 PM	46.6	965
7/6/2019 6:42:40 PM	47.7	966
7/6/2019 6:57:40 PM	33.2	967
7/6/2019 7:12:40 PM	33.1	968

Downloaded Data - Wednesday, July 10, 2019

Date/Time	4756 Hwy 79-Pressure/psig	Index
7/6/2019 7:27:40 PM	33.3	969
7/6/2019 7:42:40 PM	35.8	970
7/6/2019 7:57:40 PM	36.2	971
7/6/2019 8:12:40 PM	34.2	972
7/6/2019 8:27:40 PM	34.3	973
7/6/2019 8:42:40 PM	34.0	974
7/6/2019 8:57:40 PM	36.2	975
7/6/2019 9:12:40 PM	32.6	976
7/6/2019 9:27:40 PM	38.0	977
7/6/2019 9:42:40 PM	37.3	978
7/6/2019 9:57:40 PM	38.6	979
7/6/2019 10:12:40 PM	39.1	980
7/6/2019 10:27:40 PM	41.1	981
7/6/2019 10:42:40 PM	40.4	982
7/6/2019 10:57:40 PM	42.2	983
7/6/2019 11:12:40 PM	40.9	984
7/6/2019 11:27:40 PM	42.8	985
7/6/2019 11:42:40 PM	42.9	986
7/6/2019 11:57:40 PM	42.6	987
7/7/2019 12:12:40 AM	44.6	988
7/7/2019 12:27:40 AM	43.6	989
7/7/2019 12:42:40 AM	44.8	990
7/7/2019 12:57:40 AM	45.0	991
7/7/2019 1:12:40 AM	45.5	992
7/7/2019 1:27:40 AM	45.1	993
7/7/2019 1:42:40 AM	46.7	994
7/7/2019 1:57:40 AM	46.3	995
7/7/2019 2:12:40 AM	46.6	996
7/7/2019 2:27:40 AM	46.5	997
7/7/2019 2:42:40 AM	46.8	998
7/7/2019 2:57:40 AM	47.4	999
7/7/2019 3:12:40 AM	47.4	1000
7/7/2019 3:27:40 AM	47.4	1001
7/7/2019 3:42:40 AM	47.3	1002
7/7/2019 3:57:40 AM	47.6	1003
7/7/2019 4:12:40 AM	46.9	1004

Downloaded Data - Wednesday, July 10, 2019

Date/Time	4756 Hwy 79-Pressure/psig	Index
7/7/2019 4:27:40 AM	45.3	1005
7/7/2019 4:42:40 AM	47.3	1006
7/7/2019 4:57:40 AM	45.1	1007
7/7/2019 5:12:40 AM	46.4	1008
7/7/2019 5:27:40 AM	44.9	1009
7/7/2019 5:42:40 AM	44.4	1010
7/7/2019 5:57:40 AM	45.3	1011
7/7/2019 6:12:40 AM	45.0	1012
7/7/2019 6:27:40 AM	42.5	1013
7/7/2019 6:42:40 AM	42.0	1014
7/7/2019 6:57:40 AM	39.2	1015
7/7/2019 7:12:40 AM	37.8	1016
7/7/2019 7:27:40 AM	36.3	1017
7/7/2019 7:42:40 AM	32.2	1018
7/7/2019 7:57:40 AM	33.5	1019
7/7/2019 8:12:40 AM	34.5	1020
7/7/2019 8:27:40 AM	34.6	1021
7/7/2019 8:42:40 AM	32.4	1022
7/7/2019 8:57:40 AM	32.0	1023
7/7/2019 9:12:40 AM	32.2	1024
7/7/2019 9:27:40 AM	28.8	1025
7/7/2019 9:42:40 AM	30.7	1026
7/7/2019 9:57:40 AM	34.3	1027
7/7/2019 10:12:40 AM	35.6	1028
7/7/2019 10:27:40 AM	31.9	1029
7/7/2019 10:42:40 AM	34.2	1030
7/7/2019 10:57:40 AM	39.3	1031
7/7/2019 11:12:40 AM	35.9	1032
7/7/2019 11:27:40 AM	35.5	1033
7/7/2019 11:42:40 AM	33.1	1034
7/7/2019 11:57:40 AM	35.9	1035
7/7/2019 12:12:40 PM	33.2	1036
7/7/2019 12:27:40 PM	33.3	1037
7/7/2019 12:42:40 PM	37.8	1038
7/7/2019 12:57:40 PM	37.2	1039
7/7/2019 1:12:40 PM	34.2	1040

Downloaded Data - Wednesday, July 10, 2019

Date/Time	4756 Hwy 79-Pressure/psig	Index
7/7/2019 1:27:40 PM	33.0	1041
7/7/2019 1:42:40 PM	30.2	1042
7/7/2019 1:57:40 PM	32.0	1043
7/7/2019 2:12:40 PM	31.3	1044
7/7/2019 2:27:40 PM	32.3	1045
7/7/2019 2:42:40 PM	31.5	1046
7/7/2019 2:57:40 PM	35.5	1047
7/7/2019 3:12:40 PM	33.0	1048
7/7/2019 3:27:40 PM	35.1	1049
7/7/2019 3:42:40 PM	33.9	1050
7/7/2019 3:57:40 PM	34.4	1051
7/7/2019 4:12:40 PM	32.6	1052
7/7/2019 4:27:40 PM	35.9	1053
7/7/2019 4:42:40 PM	36.4	1054
7/7/2019 4:57:40 PM	32.9	1055
7/7/2019 5:12:40 PM	40.4	1056
7/7/2019 5:27:40 PM	47.2	1057
7/7/2019 5:42:40 PM	46.5	1058
7/7/2019 5:57:40 PM	47.2	1059
7/7/2019 6:12:40 PM	46.5	1060
7/7/2019 6:27:40 PM	44.3	1061
7/7/2019 6:42:40 PM	44.5	1062
7/7/2019 6:57:40 PM	45.5	1063
7/7/2019 7:12:40 PM	48.3	1064
7/7/2019 7:27:40 PM	50.0	1065
7/7/2019 7:42:40 PM	49.2	1066
7/7/2019 7:57:40 PM	45.7	1067
7/7/2019 8:12:40 PM	51.0	1068
7/7/2019 8:27:40 PM	47.1	1069
7/7/2019 8:42:40 PM	54.2	1070
7/7/2019 8:57:40 PM	50.4	1071
7/7/2019 9:12:40 PM	51.4	1072
7/7/2019 9:27:40 PM	52.2	1073
7/7/2019 9:42:40 PM	53.3	1074
7/7/2019 9:57:40 PM	51.0	1075
7/7/2019 10:12:40 PM	52.8	1076

Downloaded Data - Wednesday, July 10, 2019

Date/Time	4756 Hwy 79-Pressure/psig	Index
7/7/2019 10:27:40 PM	55.4	1077
7/7/2019 10:42:40 PM	58.4	1078
7/7/2019 10:57:40 PM	57.9	1079
7/7/2019 11:12:40 PM	58.8	1080
7/7/2019 11:27:40 PM	58.6	1081
7/7/2019 11:42:40 PM	59.9	1082
7/7/2019 11:57:40 PM	58.5	1083
7/8/2019 12:12:40 AM	61.0	1084
7/8/2019 12:27:40 AM	59.7	1085
7/8/2019 12:42:40 AM	60.2	1086
7/8/2019 12:57:40 AM	60.0	1087
7/8/2019 1:12:40 AM	60.0	1088
7/8/2019 1:27:40 AM	60.4	1089
7/8/2019 1:42:40 AM	60.3	1090
7/8/2019 1:57:40 AM	60.5	1091
7/8/2019 2:12:40 AM	60.4	1092
7/8/2019 2:27:40 AM	60.3	1093
7/8/2019 2:42:40 AM	60.0	1094
7/8/2019 2:57:40 AM	59.2	1095
7/8/2019 3:12:40 AM	59.6	1096
7/8/2019 3:27:40 AM	59.9	1097
7/8/2019 3:42:40 AM	59.4	1098
7/8/2019 3:57:40 AM	59.0	1099
7/8/2019 4:12:40 AM	58.2	1100
7/8/2019 4:27:40 AM	56.9	1101
7/8/2019 4:42:40 AM	55.4	1102
7/8/2019 4:57:40 AM	56.3	1103
7/8/2019 5:12:40 AM	53.7	1104
7/8/2019 5:27:40 AM	51.9	1105
7/8/2019 5:42:40 AM	53.6	1106
7/8/2019 5:57:40 AM	51.8	1107
7/8/2019 6:12:40 AM	50.3	1108
7/8/2019 6:27:40 AM	50.2	1109
7/8/2019 6:42:40 AM	49.7	1110
7/8/2019 6:57:40 AM	49.7	1111
7/8/2019 7:12:40 AM	46.6	1112

Downloaded Data - Wednesday, July 10, 2019

Date/Time	4756 Hwy 79-Pressure/psig	Index
7/8/2019 7:27:40 AM	44.1	1113
7/8/2019 7:42:40 AM	45.0	1114
7/8/2019 7:57:40 AM	47.4	1115
7/8/2019 8:12:40 AM	46.2	1116
7/8/2019 8:27:40 AM	45.8	1117
7/8/2019 8:42:40 AM	47.7	1118
7/8/2019 8:57:40 AM	48.3	1119
7/8/2019 9:12:40 AM	45.8	1120
7/8/2019 9:27:40 AM	35.0	1121
7/8/2019 9:42:40 AM	32.8	1122
7/8/2019 9:57:40 AM	31.4	1123
7/8/2019 10:12:40 AM	33.5	1124
7/8/2019 10:27:40 AM	30.3	1125
7/8/2019 10:42:40 AM	33.9	1126
7/8/2019 10:57:40 AM	32.9	1127
7/8/2019 11:12:40 AM	30.8	1128
7/8/2019 11:27:40 AM	32.5	1129
7/8/2019 11:42:40 AM	31.1	1130
7/8/2019 11:57:40 AM	32.4	1131
7/8/2019 12:12:40 PM	33.9	1132
7/8/2019 12:27:40 PM	32.9	1133
7/8/2019 12:42:40 PM	35.0	1134
7/8/2019 12:57:40 PM	32.1	1135
7/8/2019 1:12:40 PM	32.4	1136
7/8/2019 1:27:40 PM	33.0	1137
7/8/2019 1:42:40 PM	31.1	1138
7/8/2019 1:57:40 PM	33.1	1139
7/8/2019 2:12:40 PM	32.4	1140
7/8/2019 2:27:40 PM	30.6	1141
7/8/2019 2:42:40 PM	30.5	1142
7/8/2019 2:57:40 PM	32.7	1143
7/8/2019 3:12:40 PM	34.6	1144
7/8/2019 3:27:40 PM	32.8	1145
7/8/2019 3:42:40 PM	34.1	1146
7/8/2019 3:57:40 PM	32.9	1147
7/8/2019 4:12:40 PM	31.8	1148

Downloaded Data - Wednesday, July 10, 2019

Date/Time	4756 Hwy 79-Pressure/psig	Index
7/8/2019 4:27:40 PM	31.2	1149
7/8/2019 4:42:40 PM	31.4	1150
7/8/2019 4:57:40 PM	32.9	1151
7/8/2019 5:12:40 PM	30.6	1152
7/8/2019 5:27:40 PM	30.7	1153
7/8/2019 5:42:40 PM	27.2	1154
7/8/2019 5:57:40 PM	24.2	1155
7/8/2019 6:12:40 PM	27.1	1156
7/8/2019 6:27:40 PM	28.0	1157
7/8/2019 6:42:40 PM	29.8	1158
7/8/2019 6:57:40 PM	28.1	1159
7/8/2019 7:12:40 PM	31.3	1160
7/8/2019 7:27:40 PM	29.9	1161
7/8/2019 7:42:40 PM	32.4	1162
7/8/2019 7:57:40 PM	29.5	1163
7/8/2019 8:12:40 PM	30.7	1164
7/8/2019 8:27:40 PM	30.2	1165
7/8/2019 8:42:40 PM	27.8	1166
7/8/2019 8:57:40 PM	31.1	1167
7/8/2019 9:12:40 PM	29.2	1168
7/8/2019 9:27:40 PM	33.8	1169
7/8/2019 9:42:40 PM	35.0	1170
7/8/2019 9:57:40 PM	34.0	1171
7/8/2019 10:12:40 PM	38.0	1172
7/8/2019 10:27:40 PM	37.9	1173
7/8/2019 10:42:40 PM	40.0	1174
7/8/2019 10:57:40 PM	39.7	1175
7/8/2019 11:12:40 PM	42.6	1176
7/8/2019 11:27:40 PM	42.5	1177
7/8/2019 11:42:40 PM	45.1	1178
7/8/2019 11:57:40 PM	45.4	1179
7/9/2019 12:12:40 AM	44.4	1180
7/9/2019 12:27:40 AM	44.9	1181
7/9/2019 12:42:40 AM	45.5	1182
7/9/2019 12:57:40 AM	46.9	1183
7/9/2019 1:12:40 AM	46.6	1184

Downloaded Data - Wednesday, July 10, 2019

Date/Time	4756 Hwy 79-Pressure/psig	Index
7/9/2019 1:27:40 AM	46.4	1185
7/9/2019 1:42:40 AM	46.5	1186
7/9/2019 1:57:40 AM	47.7	1187
7/9/2019 2:12:40 AM	46.9	1188
7/9/2019 2:27:40 AM	47.3	1189
7/9/2019 2:42:40 AM	45.9	1190
7/9/2019 2:57:40 AM	45.9	1191
7/9/2019 3:12:40 AM	46.6	1192
7/9/2019 3:27:40 AM	45.7	1193
7/9/2019 3:42:40 AM	46.2	1194
7/9/2019 3:57:40 AM	46.6	1195
7/9/2019 4:12:40 AM	46.9	1196
7/9/2019 4:27:40 AM	46.2	1197
7/9/2019 4:42:40 AM	43.9	1198
7/9/2019 4:57:40 AM	47.3	1199
7/9/2019 5:12:40 AM	44.5	1200
7/9/2019 5:27:40 AM	44.2	1201
7/9/2019 5:42:40 AM	40.3	1202
7/9/2019 5:57:40 AM	42.5	1203
7/9/2019 6:12:40 AM	40.2	1204
7/9/2019 6:27:40 AM	39.8	1205
7/9/2019 6:42:40 AM	39.3	1206
7/9/2019 6:57:40 AM	36.6	1207
7/9/2019 7:12:40 AM	37.7	1208
7/9/2019 7:27:40 AM	36.9	1209
7/9/2019 7:42:40 AM	37.7	1210
7/9/2019 7:57:40 AM	36.6	1211
7/9/2019 8:12:40 AM	37.1	1212
7/9/2019 8:27:40 AM	39.1	1213
7/9/2019 8:42:40 AM	39.3	1214
7/9/2019 8:57:40 AM	40.3	1215
7/9/2019 9:12:40 AM	36.7	1216
7/9/2019 9:27:40 AM	38.7	1217
7/9/2019 9:42:40 AM	35.6	1218
7/9/2019 9:57:40 AM	38.9	1219
7/9/2019 10:12:40 AM	38.7	1220

Downloaded Data - Wednesday, July 10, 2019

Date/Time	4756 Hwy 79-Pressure/psig	Index
7/9/2019 10:27:40 AM	38.1	1221
7/9/2019 10:42:40 AM	35.9	1222
7/9/2019 10:57:40 AM	38.2	1223
7/9/2019 11:12:40 AM	33.0	1224
7/9/2019 11:27:40 AM	37.0	1225
7/9/2019 11:42:40 AM	36.9	1226
7/9/2019 11:57:40 AM	35.4	1227
7/9/2019 12:12:40 PM	36.5	1228
7/9/2019 12:27:40 PM	33.7	1229
7/9/2019 12:42:40 PM	39.7	1230
7/9/2019 12:57:40 PM	33.4	1231
7/9/2019 1:12:40 PM	31.8	1232
7/9/2019 1:27:40 PM	35.2	1233
7/9/2019 1:42:40 PM	36.9	1234
7/9/2019 1:57:40 PM	34.2	1235
7/9/2019 2:12:40 PM	37.1	1236
7/9/2019 2:27:40 PM	37.5	1237
7/9/2019 2:42:40 PM	36.6	1238
7/9/2019 2:57:40 PM	36.2	1239
7/9/2019 3:12:40 PM	37.2	1240
7/9/2019 3:27:40 PM	36.0	1241
7/9/2019 3:42:40 PM	35.7	1242
7/9/2019 3:57:40 PM	36.9	1243
7/9/2019 4:12:40 PM	38.4	1244
7/9/2019 4:27:40 PM	37.4	1245
7/9/2019 4:42:40 PM	34.6	1246
7/9/2019 4:57:40 PM	33.1	1247
7/9/2019 5:12:40 PM	34.5	1248
7/9/2019 5:27:40 PM	33.4	1249
7/9/2019 5:42:40 PM	33.1	1250
7/9/2019 5:57:40 PM	34.3	1251
7/9/2019 6:12:40 PM	33.6	1252
7/9/2019 6:27:40 PM	33.4	1253
7/9/2019 6:42:40 PM	33.4	1254
7/9/2019 6:57:40 PM	35.6	1255
7/9/2019 7:12:40 PM	33.0	1256

Downloaded Data - Wednesday, July 10, 2019

Date/Time	4756 Hwy 79-Pressure/psig	Index
7/9/2019 7:27:40 PM	35.6	1257
7/9/2019 7:42:40 PM	32.0	1258
7/9/2019 7:57:40 PM	32.1	1259
7/9/2019 8:12:40 PM	34.6	1260
7/9/2019 8:27:40 PM	33.7	1261
7/9/2019 8:42:40 PM	31.5	1262
7/9/2019 8:57:40 PM	34.1	1263
7/9/2019 9:12:40 PM	34.3	1264
7/9/2019 9:27:40 PM	34.6	1265
7/9/2019 9:42:40 PM	36.7	1266
7/9/2019 9:57:40 PM	37.5	1267
7/9/2019 10:12:40 PM	40.1	1268
7/9/2019 10:27:40 PM	41.6	1269
7/9/2019 10:42:40 PM	41.2	1270
7/9/2019 10:57:40 PM	44.6	1271
7/9/2019 11:12:40 PM	44.3	1272
7/9/2019 11:27:40 PM	46.6	1273
7/9/2019 11:42:40 PM	47.2	1274
7/9/2019 11:57:40 PM	46.8	1275
7/10/2019 12:12:40 AM	47.7	1276
7/10/2019 12:27:40 AM	48.2	1277
7/10/2019 12:42:40 AM	48.7	1278
7/10/2019 12:57:40 AM	47.5	1279
7/10/2019 1:12:40 AM	57.9	1280
7/10/2019 1:27:40 AM	59.2	1281
7/10/2019 1:42:40 AM	60.8	1282
7/10/2019 1:57:40 AM	59.7	1283
7/10/2019 2:12:40 AM	60.3	1284
7/10/2019 2:27:40 AM	60.7	1285
7/10/2019 2:42:40 AM	60.1	1286
7/10/2019 2:57:40 AM	59.8	1287
7/10/2019 3:12:40 AM	60.7	1288
7/10/2019 3:27:40 AM	60.0	1289
7/10/2019 3:42:40 AM	59.1	1290
7/10/2019 3:57:40 AM	59.6	1291
7/10/2019 4:12:40 AM	59.7	1292

Downloaded Data - Wednesday, July 10, 2019

Date/Time	4756 Hwy 79-Pressure/psig	Index
7/10/2019 4:27:40 AM	58.0	1293
7/10/2019 4:42:40 AM	56.0	1294
7/10/2019 4:57:40 AM	59.1	1295
7/10/2019 5:12:40 AM	56.6	1296
7/10/2019 5:27:40 AM	55.3	1297
7/10/2019 5:42:40 AM	52.8	1298
7/10/2019 5:57:40 AM	51.7	1299
7/10/2019 6:12:40 AM	50.6	1300
7/10/2019 6:27:40 AM	51.7	1301
7/10/2019 6:42:40 AM	52.8	1302
7/10/2019 6:57:40 AM	51.6	1303
7/10/2019 7:12:40 AM	48.0	1304
7/10/2019 7:27:40 AM	49.5	1305
7/10/2019 7:42:40 AM	45.9	1306
7/10/2019 7:57:40 AM	46.4	1307
7/10/2019 8:12:40 AM	46.8	1308
7/10/2019 8:27:40 AM	-0.4	1309
7/10/2019 8:42:40 AM	-0.3	1310
7/10/2019 8:57:40 AM	-0.3	1311
7/10/2019 9:12:40 AM	-0.2	1312
7/10/2019 9:27:40 AM	-0.1	1313
7/10/2019 9:42:40 AM	-0.1	1314
7/10/2019 9:57:40 AM	-0.1	1315
7/10/2019 10:12:40 AM	-0.1	1316
7/10/2019 10:27:40 AM	-0.1	1317
7/10/2019 10:42:40 AM	-0.1	1318
7/10/2019 10:57:40 AM	-0.1	1319
7/10/2019 11:12:40 AM	-0.1	1320
7/10/2019 11:27:40 AM	-0.1	1321
7/10/2019 11:42:40 AM	-0.1	1322
7/10/2019 11:57:40 AM	-0.2	1323
7/10/2019 12:12:40 PM	-0.2	1324
7/10/2019 12:27:40 PM	-0.2	1325
7/10/2019 12:42:40 PM	-0.1	1326
7/10/2019 12:57:40 PM	-0.1	1327
7/10/2019 1:12:40 PM	-0.1	1328

Downloaded Data - Wednesday, July 10, 2019

Date/Time	4756 Hwy 79-Pressure/psig	Index
7/10/2019 1:27:40 PM	-0.1	1329
7/10/2019 1:42:40 PM	-0.2	1330
7/10/2019 1:57:40 PM	-0.2	1331
7/10/2019 2:12:40 PM	-0.2	1332
7/10/2019 2:27:40 PM	-0.2	1333
7/10/2019 2:42:40 PM	-0.2	1334
7/10/2019 2:57:40 PM	-0.2	1335
7/10/2019 3:12:40 PM	-0.2	1336
7/10/2019 3:27:40 PM	-0.2	1337
7/10/2019 3:42:40 PM	-0.1	1338

Downloaded Data - Tuesday, September 03, 2019



4756 Hwy 79-Pressure/psig

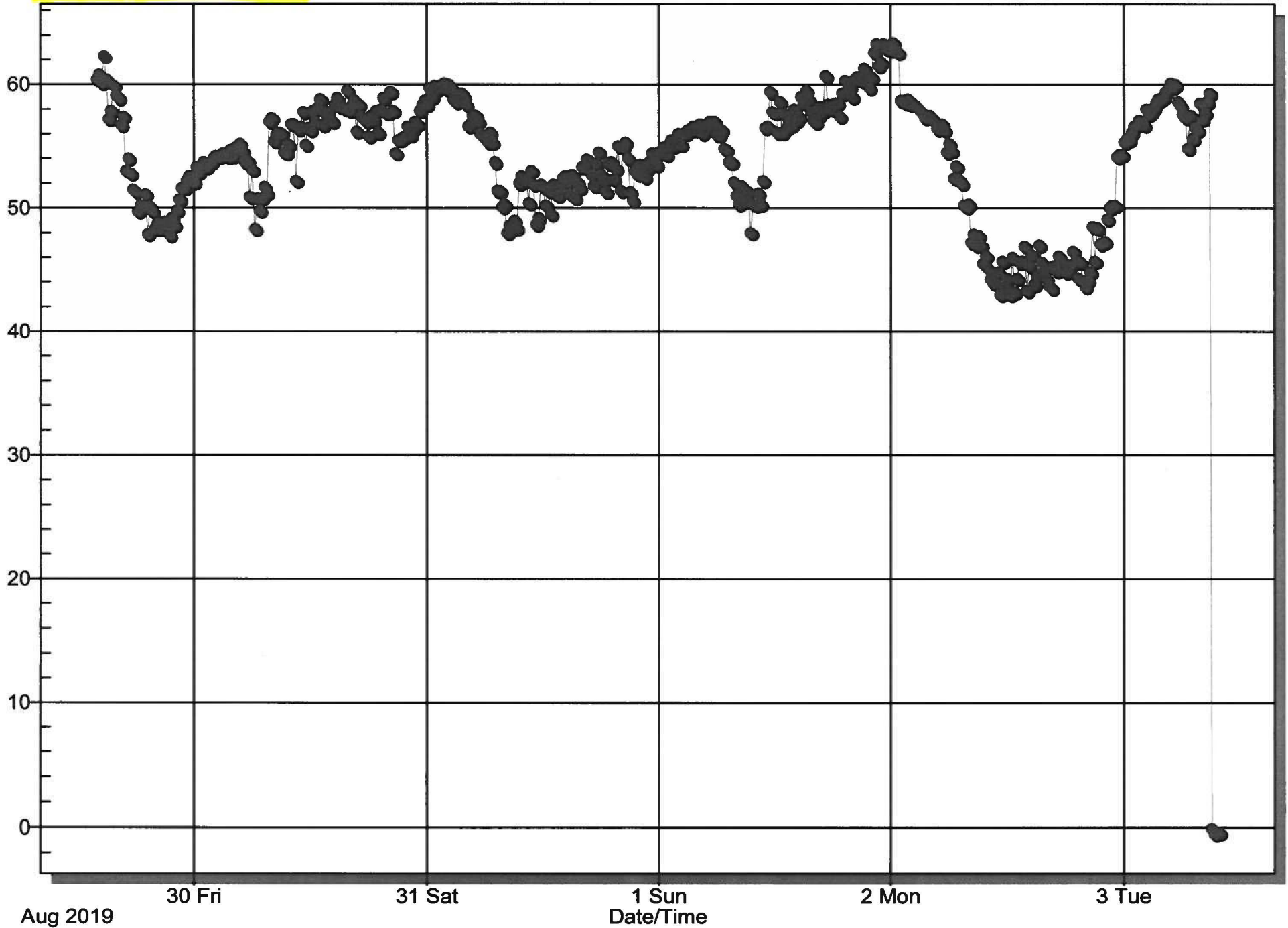

Downloaded Data - Tuesday, September 03, 2019

Date/Time	4756 Hwy 79-Pressure/psig	Index
Minimum Value	-0.5	
Average Value	53.8	
Maximum Value	63.4	
8/29/2019 2:00:20 PM	60.4	0
8/29/2019 2:15:20 PM	60.8	1
8/29/2019 2:30:20 PM	60.1	2
8/29/2019 2:45:20 PM	62.3	3
8/29/2019 3:00:20 PM	60.4	4
8/29/2019 3:15:20 PM	57.2	5
8/29/2019 3:30:20 PM	57.9	6
8/29/2019 3:45:20 PM	59.9	7
8/29/2019 4:00:20 PM	59.1	8
8/29/2019 4:15:20 PM	58.9	9
8/29/2019 4:30:20 PM	56.7	10
8/29/2019 4:45:20 PM	57.4	11
8/29/2019 5:00:20 PM	53.0	12
8/29/2019 5:15:20 PM	54.0	13
8/29/2019 5:30:20 PM	52.8	14
8/29/2019 5:45:20 PM	51.5	15
8/29/2019 6:00:20 PM	51.3	16
8/29/2019 6:15:20 PM	49.7	17
8/29/2019 6:30:20 PM	50.2	18
8/29/2019 6:45:20 PM	50.1	19
8/29/2019 7:00:20 PM	51.1	20
8/29/2019 7:15:20 PM	47.9	21
8/29/2019 7:30:20 PM	50.1	22
8/29/2019 7:45:20 PM	49.7	23
8/29/2019 8:00:20 PM	48.3	24
8/29/2019 8:15:20 PM	48.7	25
8/29/2019 8:30:20 PM	48.3	26
8/29/2019 8:45:20 PM	48.8	27
8/29/2019 9:00:20 PM	48.9	28
8/29/2019 9:15:20 PM	48.6	29
8/29/2019 9:30:20 PM	47.8	30
8/29/2019 9:45:20 PM	49.2	31
8/29/2019 10:00:20 PM	48.6	32

Downloaded Data - Tuesday, September 03, 2019

Date/Time	4756 Hwy 79-Pressure/psig	Index
8/29/2019 10:15:20 PM	49.8	33
8/29/2019 10:30:20 PM	50.7	34
8/29/2019 10:45:20 PM	51.6	35
8/29/2019 11:00:20 PM	51.6	36
8/29/2019 11:15:20 PM	52.2	37
8/29/2019 11:30:20 PM	52.6	38
8/29/2019 11:45:20 PM	52.2	39
8/30/2019 12:00:20 AM	52.1	40
8/30/2019 12:15:20 AM	53.3	41
8/30/2019 12:30:20 AM	52.9	42
8/30/2019 12:45:20 AM	53.4	43
8/30/2019 1:00:20 AM	53.7	44
8/30/2019 1:15:20 AM	53.3	45
8/30/2019 1:30:20 AM	53.6	46
8/30/2019 1:45:20 AM	53.7	47
8/30/2019 2:00:20 AM	54.0	48
8/30/2019 2:15:20 AM	54.2	49
8/30/2019 2:30:20 AM	54.1	50
8/30/2019 2:45:20 AM	54.2	51
8/30/2019 3:00:20 AM	54.4	52
8/30/2019 3:15:20 AM	54.3	53
8/30/2019 3:30:20 AM	54.1	54
8/30/2019 3:45:20 AM	54.7	55
8/30/2019 4:00:20 AM	54.2	56
8/30/2019 4:15:20 AM	54.9	57
8/30/2019 4:30:20 AM	54.8	58
8/30/2019 4:45:20 AM	55.2	59
8/30/2019 5:00:20 AM	54.6	60
8/30/2019 5:15:20 AM	53.7	61
8/30/2019 5:30:20 AM	53.8	62
8/30/2019 5:45:20 AM	50.9	63
8/30/2019 6:00:20 AM	53.1	64
8/30/2019 6:15:20 AM	48.3	65
8/30/2019 6:30:20 AM	50.8	66
8/30/2019 6:45:20 AM	49.8	67
8/30/2019 7:00:20 AM	50.8	68

Downloaded Data - Tuesday, September 03, 2019

Date/Time	4756 Hwy 79-Pressure/psig	Index
8/30/2019 7:15:20 AM	51.7	69
8/30/2019 7:30:20 AM	51.2	70
8/30/2019 7:45:20 AM	57.0	71
8/30/2019 8:00:20 AM	57.3	72
8/30/2019 8:15:20 AM	55.4	73
8/30/2019 8:30:20 AM	55.9	74
8/30/2019 8:45:20 AM	56.1	75
8/30/2019 9:00:20 AM	56.0	76
8/30/2019 9:15:20 AM	54.5	77
8/30/2019 9:30:20 AM	54.4	78
8/30/2019 9:45:20 AM	55.1	79
8/30/2019 10:00:20 AM	56.8	80
8/30/2019 10:15:20 AM	56.8	81
8/30/2019 10:30:20 AM	52.2	82
8/30/2019 10:45:20 AM	56.4	83
8/30/2019 11:00:20 AM	56.6	84
8/30/2019 11:15:20 AM	57.8	85
8/30/2019 11:30:20 AM	55.1	86
8/30/2019 11:45:20 AM	56.5	87
8/30/2019 12:00:20 PM	56.3	88
8/30/2019 12:15:20 PM	57.9	89
8/30/2019 12:30:20 PM	57.0	90
8/30/2019 12:45:20 PM	58.1	91
8/30/2019 1:00:20 PM	58.8	92
8/30/2019 1:15:20 PM	56.7	93
8/30/2019 1:30:20 PM	57.7	94
8/30/2019 1:45:20 PM	57.8	95
8/30/2019 2:00:20 PM	57.2	96
8/30/2019 2:15:20 PM	57.0	97
8/30/2019 2:30:20 PM	58.4	98
8/30/2019 2:45:20 PM	58.9	99
8/30/2019 3:00:20 PM	58.2	100
8/30/2019 3:15:20 PM	58.2	101
8/30/2019 3:30:20 PM	58.0	102
8/30/2019 3:45:20 PM	59.5	103
8/30/2019 4:00:20 PM	57.9	104

Downloaded Data - Tuesday, September 03, 2019

Date/Time	4756 Hwy 79-Pressure/psig	Index
8/30/2019 4:15:20 PM	58.3	105
8/30/2019 4:30:20 PM	58.7	106
8/30/2019 4:45:20 PM	56.2	107
8/30/2019 5:00:20 PM	58.4	108
8/30/2019 5:15:20 PM	57.4	109
8/30/2019 5:30:20 PM	57.2	110
8/30/2019 5:45:20 PM	57.0	111
8/30/2019 6:00:20 PM	55.8	112
8/30/2019 6:15:20 PM	57.5	113
8/30/2019 6:30:20 PM	57.1	114
8/30/2019 6:45:20 PM	57.9	115
8/30/2019 7:00:20 PM	56.1	116
8/30/2019 7:15:20 PM	58.0	117
8/30/2019 7:30:20 PM	58.9	118
8/30/2019 7:45:20 PM	57.7	119
8/30/2019 8:00:20 PM	57.7	120
8/30/2019 8:15:20 PM	59.4	121
8/30/2019 8:30:20 PM	57.9	122
8/30/2019 8:45:20 PM	54.4	123
8/30/2019 9:00:20 PM	55.5	124
8/30/2019 9:15:20 PM	55.5	125
8/30/2019 9:30:20 PM	55.7	126
8/30/2019 9:45:20 PM	55.8	127
8/30/2019 10:00:20 PM	56.6	128
8/30/2019 10:15:20 PM	55.9	129
8/30/2019 10:30:20 PM	56.4	130
8/30/2019 10:45:20 PM	57.0	131
8/30/2019 11:00:20 PM	56.8	132
8/30/2019 11:15:20 PM	57.9	133
8/30/2019 11:30:20 PM	58.4	134
8/30/2019 11:45:20 PM	58.7	135
8/31/2019 12:00:20 AM	58.4	136
8/31/2019 12:15:20 AM	59.7	137
8/31/2019 12:30:20 AM	59.0	138
8/31/2019 12:45:20 AM	59.9	139
8/31/2019 1:00:20 AM	59.6	140

Downloaded Data - Tuesday, September 03, 2019

Date/Time	4756 Hwy 79-Pressure/psig	Index
8/31/2019 1:15:20 AM	59.9	141
8/31/2019 1:30:20 AM	59.9	142
8/31/2019 1:45:20 AM	60.1	143
8/31/2019 2:00:20 AM	59.6	144
8/31/2019 2:15:20 AM	60.0	145
8/31/2019 2:30:20 AM	59.7	146
8/31/2019 2:45:20 AM	58.8	147
8/31/2019 3:00:20 AM	58.6	148
8/31/2019 3:15:20 AM	59.3	149
8/31/2019 3:30:20 AM	59.3	150
8/31/2019 3:45:20 AM	59.0	151
8/31/2019 4:00:20 AM	58.4	152
8/31/2019 4:15:20 AM	56.6	153
8/31/2019 4:30:20 AM	56.8	154
8/31/2019 4:45:20 AM	57.4	155
8/31/2019 5:00:20 AM	57.5	156
8/31/2019 5:15:20 AM	57.0	157
8/31/2019 5:30:20 AM	56.0	158
8/31/2019 5:45:20 AM	55.8	159
8/31/2019 6:00:20 AM	55.8	160
8/31/2019 6:15:20 AM	55.3	161
8/31/2019 6:30:20 AM	56.1	162
8/31/2019 6:45:20 AM	55.3	163
8/31/2019 7:00:20 AM	53.7	164
8/31/2019 7:15:20 AM	51.4	165
8/31/2019 7:30:20 AM	51.4	166
8/31/2019 7:45:20 AM	50.1	167
8/31/2019 8:00:20 AM	50.3	168
8/31/2019 8:15:20 AM	48.0	169
8/31/2019 8:30:20 AM	48.6	170
8/31/2019 8:45:20 AM	48.3	171
8/31/2019 9:00:20 AM	49.0	172
8/31/2019 9:15:20 AM	48.4	173
8/31/2019 9:30:20 AM	52.0	174
8/31/2019 9:45:20 AM	52.6	175
8/31/2019 10:00:20 AM	52.2	176

Downloaded Data - Tuesday, September 03, 2019

Date/Time	4756 Hwy 79-Pressure/psig	Index
8/31/2019 10:15:20 AM	52.3	177
8/31/2019 10:30:20 AM	50.4	178
8/31/2019 10:45:20 AM	53.0	179
8/31/2019 11:00:20 AM	51.9	180
8/31/2019 11:15:20 AM	48.7	181
8/31/2019 11:30:20 AM	49.2	182
8/31/2019 11:45:20 AM	51.9	183
8/31/2019 12:00:20 PM	51.7	184
8/31/2019 12:15:20 PM	50.2	185
8/31/2019 12:30:20 PM	51.4	186
8/31/2019 12:45:20 PM	49.5	187
8/31/2019 1:00:20 PM	51.9	188
8/31/2019 1:15:20 PM	51.1	189
8/31/2019 1:30:20 PM	51.0	190
8/31/2019 1:45:20 PM	51.5	191
8/31/2019 2:00:20 PM	52.4	192
8/31/2019 2:15:20 PM	52.6	193
8/31/2019 2:30:20 PM	52.1	194
8/31/2019 2:45:20 PM	51.1	195
8/31/2019 3:00:20 PM	52.7	196
8/31/2019 3:15:20 PM	50.8	197
8/31/2019 3:30:20 PM	52.1	198
8/31/2019 3:45:20 PM	51.6	199
8/31/2019 4:00:20 PM	53.3	200
8/31/2019 4:15:20 PM	53.3	201
8/31/2019 4:30:20 PM	53.9	202
8/31/2019 4:45:20 PM	53.8	203
8/31/2019 5:00:20 PM	52.7	204
8/31/2019 5:15:20 PM	51.8	205
8/31/2019 5:30:20 PM	53.6	206
8/31/2019 5:45:20 PM	54.5	207
8/31/2019 6:00:20 PM	52.7	208
8/31/2019 6:15:20 PM	52.2	209
8/31/2019 6:30:20 PM	51.3	210
8/31/2019 6:45:20 PM	53.6	211
8/31/2019 7:00:20 PM	53.7	212

Downloaded Data - Tuesday, September 03, 2019

Date/Time	4756 Hwy 79-Pressure/psig	Index
8/31/2019 7:15:20 PM	52.3	213
8/31/2019 7:30:20 PM	53.2	214
8/31/2019 7:45:20 PM	55.0	215
8/31/2019 8:00:20 PM	51.4	216
8/31/2019 8:15:20 PM	54.9	217
8/31/2019 8:30:20 PM	55.3	218
8/31/2019 8:45:20 PM	54.0	219
8/31/2019 9:00:20 PM	51.3	220
8/31/2019 9:15:20 PM	50.6	221
8/31/2019 9:30:20 PM	53.0	222
8/31/2019 9:45:20 PM	52.7	223
8/31/2019 10:00:20 PM	53.5	224
8/31/2019 10:15:20 PM	53.1	225
8/31/2019 10:30:20 PM	52.5	226
8/31/2019 10:45:20 PM	53.2	227
8/31/2019 11:00:20 PM	53.7	228
8/31/2019 11:15:20 PM	54.4	229
8/31/2019 11:30:20 PM	53.9	230
8/31/2019 11:45:20 PM	53.5	231
9/1/2019 12:00:20 AM	54.5	232
9/1/2019 12:15:20 AM	54.4	233
9/1/2019 12:30:20 AM	54.9	234
9/1/2019 12:45:20 AM	54.3	235
9/1/2019 1:00:20 AM	55.1	236
9/1/2019 1:15:20 AM	55.5	237
9/1/2019 1:30:20 AM	55.0	238
9/1/2019 1:45:20 AM	55.1	239
9/1/2019 2:00:20 AM	56.0	240
9/1/2019 2:15:20 AM	55.1	241
9/1/2019 2:30:20 AM	56.0	242
9/1/2019 2:45:20 AM	56.0	243
9/1/2019 3:00:20 AM	56.3	244
9/1/2019 3:15:20 AM	56.3	245
9/1/2019 3:30:20 AM	56.6	246
9/1/2019 3:45:20 AM	56.3	247
9/1/2019 4:00:20 AM	56.6	248

Downloaded Data - Tuesday, September 03, 2019

Date/Time	4756 Hwy 79-Pressure/psig	Index
9/1/2019 4:15:20 AM	56.8	249
9/1/2019 4:30:20 AM	56.0	250
9/1/2019 4:45:20 AM	56.7	251
9/1/2019 5:00:20 AM	56.4	252
9/1/2019 5:15:20 AM	57.0	253
9/1/2019 5:30:20 AM	56.7	254
9/1/2019 5:45:20 AM	57.0	255
9/1/2019 6:00:20 AM	55.9	256
9/1/2019 6:15:20 AM	55.9	257
9/1/2019 6:30:20 AM	56.3	258
9/1/2019 6:45:20 AM	54.8	259
9/1/2019 7:00:20 AM	54.7	260
9/1/2019 7:15:20 AM	53.7	261
9/1/2019 7:30:20 AM	53.7	262
9/1/2019 7:45:20 AM	52.1	263
9/1/2019 8:00:20 AM	51.0	264
9/1/2019 8:15:20 AM	50.3	265
9/1/2019 8:30:20 AM	51.8	266
9/1/2019 8:45:20 AM	50.5	267
9/1/2019 9:00:20 AM	51.0	268
9/1/2019 9:15:20 AM	51.3	269
9/1/2019 9:30:20 AM	48.0	270
9/1/2019 9:45:20 AM	50.3	271
9/1/2019 10:00:20 AM	50.2	272
9/1/2019 10:15:20 AM	51.2	273
9/1/2019 10:30:20 AM	50.3	274
9/1/2019 10:45:20 AM	52.2	275
9/1/2019 11:00:20 AM	56.5	276
9/1/2019 11:15:20 AM	56.6	277
9/1/2019 11:30:20 AM	59.4	278
9/1/2019 11:45:20 AM	57.8	279
9/1/2019 12:00:20 PM	57.7	280
9/1/2019 12:15:20 PM	56.1	281
9/1/2019 12:30:20 PM	58.6	282
9/1/2019 12:45:20 PM	56.1	283
9/1/2019 1:00:20 PM	57.6	284

Downloaded Data - Tuesday, September 03, 2019

Date/Time	4756 Hwy 79-Pressure/psig	Index
9/1/2019 1:15:20 PM	56.5	285
9/1/2019 1:30:20 PM	57.2	286
9/1/2019 1:45:20 PM	56.7	287
9/1/2019 2:00:20 PM	58.0	288
9/1/2019 2:15:20 PM	57.1	289
9/1/2019 2:30:20 PM	57.4	290
9/1/2019 2:45:20 PM	59.0	291
9/1/2019 3:00:20 PM	58.5	292
9/1/2019 3:15:20 PM	59.5	293
9/1/2019 3:30:20 PM	58.8	294
9/1/2019 3:45:20 PM	57.8	295
9/1/2019 4:00:20 PM	57.1	296
9/1/2019 4:15:20 PM	56.9	297
9/1/2019 4:30:20 PM	57.5	298
9/1/2019 4:45:20 PM	58.2	299
9/1/2019 5:00:20 PM	57.9	300
9/1/2019 5:15:20 PM	60.7	301
9/1/2019 5:30:20 PM	58.4	302
9/1/2019 5:45:20 PM	58.0	303
9/1/2019 6:00:20 PM	58.3	304
9/1/2019 6:15:20 PM	58.5	305
9/1/2019 6:30:20 PM	58.5	306
9/1/2019 6:45:20 PM	57.4	307
9/1/2019 7:00:20 PM	59.3	308
9/1/2019 7:15:20 PM	60.3	309
9/1/2019 7:30:20 PM	59.4	310
9/1/2019 7:45:20 PM	59.8	311
9/1/2019 8:00:20 PM	59.0	312
9/1/2019 8:15:20 PM	60.4	313
9/1/2019 8:30:20 PM	60.6	314
9/1/2019 8:45:20 PM	60.4	315
9/1/2019 9:00:20 PM	60.3	316
9/1/2019 9:15:20 PM	61.3	317
9/1/2019 9:30:20 PM	60.7	318
9/1/2019 9:45:20 PM	59.7	319
9/1/2019 10:00:20 PM	60.6	320

Downloaded Data - Tuesday, September 03, 2019

Date/Time	4756 Hwy 79-Pressure/psig	Index
9/1/2019 10:15:20 PM	62.6	321
9/1/2019 10:30:20 PM	63.3	322
9/1/2019 10:45:20 PM	61.5	323
9/1/2019 11:00:20 PM	61.8	324
9/1/2019 11:15:20 PM	63.3	325
9/1/2019 11:30:20 PM	62.9	326
9/1/2019 11:45:20 PM	62.9	327
9/2/2019 12:00:20 AM	62.8	328
9/2/2019 12:15:20 AM	63.4	329
9/2/2019 12:30:20 AM	62.7	330
9/2/2019 12:45:20 AM	62.6	331
9/2/2019 1:00:20 AM	58.7	332
9/2/2019 1:15:20 AM	58.7	333
9/2/2019 1:30:20 AM	58.5	334
9/2/2019 1:45:20 AM	58.8	335
9/2/2019 2:00:20 AM	58.4	336
9/2/2019 2:15:20 AM	58.5	337
9/2/2019 2:30:20 AM	58.3	338
9/2/2019 2:45:20 AM	58.1	339
9/2/2019 3:00:20 AM	57.9	340
9/2/2019 3:15:20 AM	57.7	341
9/2/2019 3:30:20 AM	57.3	342
9/2/2019 3:45:20 AM	57.4	343
9/2/2019 4:00:20 AM	57.5	344
9/2/2019 4:15:20 AM	57.3	345
9/2/2019 4:30:20 AM	57.0	346
9/2/2019 4:45:20 AM	56.4	347
9/2/2019 5:00:20 AM	56.8	348
9/2/2019 5:15:20 AM	56.8	349
9/2/2019 5:30:20 AM	56.3	350
9/2/2019 5:45:20 AM	54.5	351
9/2/2019 6:00:20 AM	55.2	352
9/2/2019 6:15:20 AM	54.6	353
9/2/2019 6:30:20 AM	52.4	354
9/2/2019 6:45:20 AM	53.4	355
9/2/2019 7:00:20 AM	52.3	356

Downloaded Data - Tuesday, September 03, 2019

Date/Time	4756 Hwy 79-Pressure/psig	Index
9/2/2019 7:15:20 AM	52.0	357
9/2/2019 7:30:20 AM	50.2	358
9/2/2019 7:45:20 AM	50.1	359
9/2/2019 8:00:20 AM	50.3	360
9/2/2019 8:15:20 AM	47.2	361
9/2/2019 8:30:20 AM	47.9	362
9/2/2019 8:45:20 AM	47.0	363
9/2/2019 9:00:20 AM	47.8	364
9/2/2019 9:15:20 AM	47.0	365
9/2/2019 9:30:20 AM	45.5	366
9/2/2019 9:45:20 AM	46.1	367
9/2/2019 10:00:20 AM	45.1	368
9/2/2019 10:15:20 AM	44.2	369
9/2/2019 10:30:20 AM	43.9	370
9/2/2019 10:45:20 AM	43.9	371
9/2/2019 11:00:20 AM	44.8	372
9/2/2019 11:15:20 AM	43.0	373
9/2/2019 11:30:20 AM	45.7	374
9/2/2019 11:45:20 AM	43.6	375
9/2/2019 12:00:20 PM	44.3	376
9/2/2019 12:15:20 PM	43.0	377
9/2/2019 12:30:20 PM	46.0	378
9/2/2019 12:45:20 PM	43.2	379
9/2/2019 1:00:20 PM	44.3	380
9/2/2019 1:15:20 PM	45.6	381
9/2/2019 1:30:20 PM	45.7	382
9/2/2019 1:45:20 PM	46.9	383
9/2/2019 2:00:20 PM	43.3	384
9/2/2019 2:15:20 PM	45.3	385
9/2/2019 2:30:20 PM	46.2	386
9/2/2019 2:45:20 PM	43.8	387
9/2/2019 3:00:20 PM	44.5	388
9/2/2019 3:15:20 PM	47.0	389
9/2/2019 3:30:20 PM	45.6	390
9/2/2019 3:45:20 PM	45.0	391
9/2/2019 4:00:20 PM	44.3	392

Downloaded Data - Tuesday, September 03, 2019

Date/Time	4756 Hwy 79-Pressure/psig	Index
9/2/2019 4:15:20 PM	43.7	393
9/2/2019 4:30:20 PM	43.5	394
9/2/2019 4:45:20 PM	45.3	395
9/2/2019 5:00:20 PM	44.9	396
9/2/2019 5:15:20 PM	46.1	397
9/2/2019 5:30:20 PM	45.8	398
9/2/2019 5:45:20 PM	45.6	399
9/2/2019 6:00:20 PM	44.8	400
9/2/2019 6:15:20 PM	45.0	401
9/2/2019 6:30:20 PM	45.4	402
9/2/2019 6:45:20 PM	46.5	403
9/2/2019 7:00:20 PM	45.7	404
9/2/2019 7:15:20 PM	44.3	405
9/2/2019 7:30:20 PM	45.6	406
9/2/2019 7:45:20 PM	44.1	407
9/2/2019 8:00:20 PM	43.6	408
9/2/2019 8:15:20 PM	44.1	409
9/2/2019 8:30:20 PM	44.8	410
9/2/2019 8:45:20 PM	48.5	411
9/2/2019 9:00:20 PM	45.7	412
9/2/2019 9:15:20 PM	48.4	413
9/2/2019 9:30:20 PM	47.1	414
9/2/2019 9:45:20 PM	47.2	415
9/2/2019 10:00:20 PM	47.3	416
9/2/2019 10:15:20 PM	49.1	417
9/2/2019 10:30:20 PM	50.0	418
9/2/2019 10:45:20 PM	50.2	419
9/2/2019 11:00:20 PM	50.2	420
9/2/2019 11:15:20 PM	54.1	421
9/2/2019 11:30:20 PM	54.3	422
9/2/2019 11:45:20 PM	54.3	423
9/3/2019 12:00:20 AM	55.3	424
9/3/2019 12:15:20 AM	55.6	425
9/3/2019 12:30:20 AM	55.5	426
9/3/2019 12:45:20 AM	56.1	427
9/3/2019 1:00:20 AM	56.6	428

Downloaded Data - Tuesday, September 03, 2019

Date/Time	4756 Hwy 79-Pressure/psig	Index
9/3/2019 1:15:20 AM	56.7	429
9/3/2019 1:30:20 AM	57.1	430
9/3/2019 1:45:20 AM	57.0	431
9/3/2019 2:00:20 AM	56.7	432
9/3/2019 2:15:20 AM	58.0	433
9/3/2019 2:30:20 AM	57.6	434
9/3/2019 2:45:20 AM	57.8	435
9/3/2019 3:00:20 AM	58.1	436
9/3/2019 3:15:20 AM	58.5	437
9/3/2019 3:30:20 AM	58.8	438
9/3/2019 3:45:20 AM	58.8	439
9/3/2019 4:00:20 AM	59.0	440
9/3/2019 4:15:20 AM	59.4	441
9/3/2019 4:30:20 AM	59.7	442
9/3/2019 4:45:20 AM	60.1	443
9/3/2019 5:00:20 AM	59.8	444
9/3/2019 5:15:20 AM	60.0	445
9/3/2019 5:30:20 AM	58.6	446
9/3/2019 5:45:20 AM	58.3	447
9/3/2019 6:00:20 AM	57.6	448
9/3/2019 6:15:20 AM	57.3	449
9/3/2019 6:30:20 AM	54.8	450
9/3/2019 6:45:20 AM	57.5	451
9/3/2019 7:00:20 AM	55.6	452
9/3/2019 7:15:20 AM	56.5	453
9/3/2019 7:30:20 AM	56.3	454
9/3/2019 7:45:20 AM	58.5	455
9/3/2019 8:00:20 AM	57.2	456
9/3/2019 8:15:20 AM	57.7	457
9/3/2019 8:30:20 AM	58.6	458
9/3/2019 8:45:20 AM	59.3	459
9/3/2019 9:00:20 AM	-0.1	460
9/3/2019 9:15:20 AM	-0.5	461
9/3/2019 9:30:20 AM	-0.4	462
9/3/2019 9:45:20 AM	-0.4	463

Downloaded Data - Tuesday, September 03, 2019

● Slim Collins-Pressure/psig

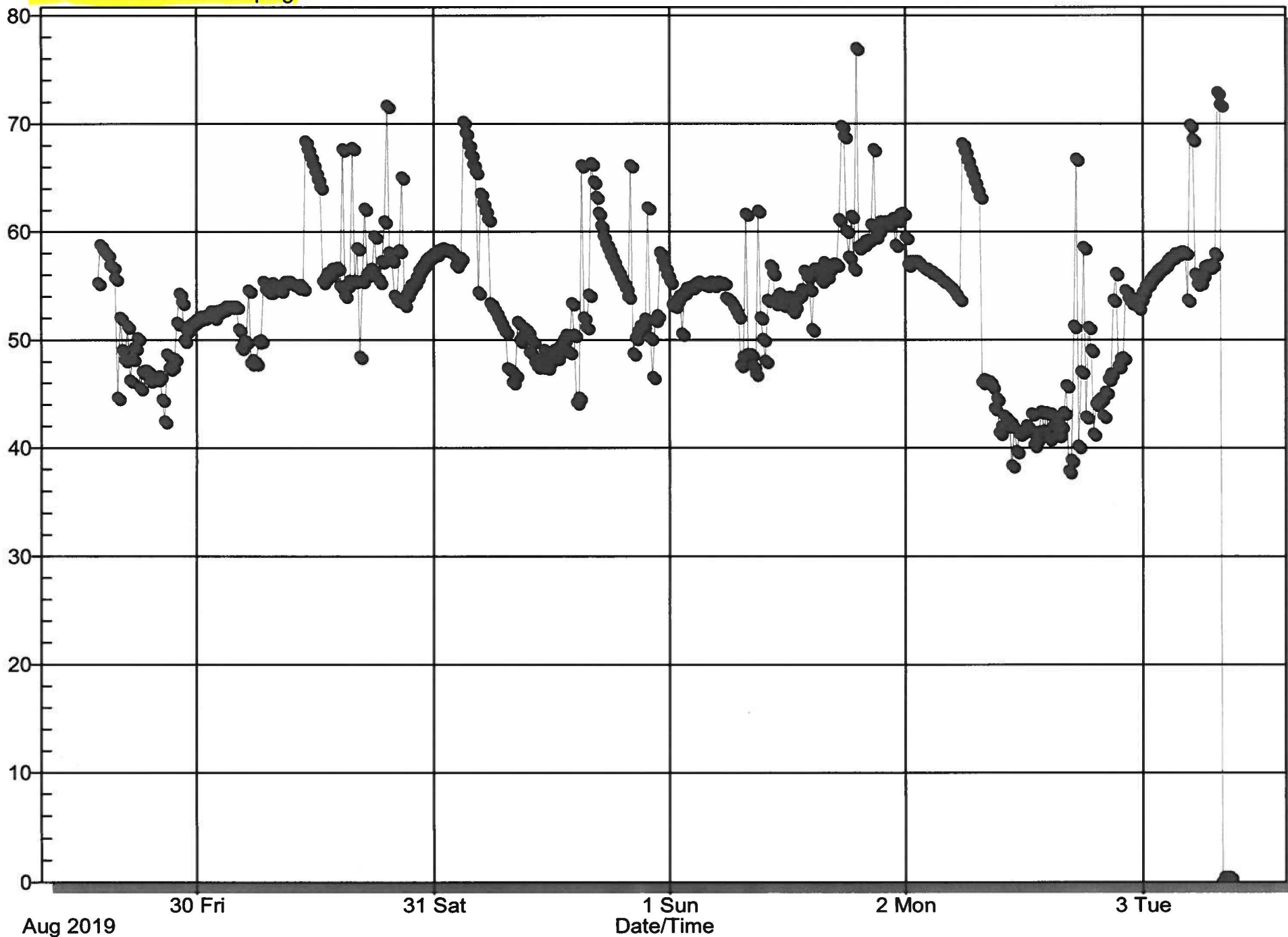

Downloaded Data - Tuesday, September 03, 2019

Date/Time	Slim Collins-Pressure/psig	Index
Minimum Value	0.0	
Average Value	53.7	
Maximum Value	77.0	
8/29/2019 2:00:30 PM	55.3	0
8/29/2019 2:15:30 PM	58.8	1
8/29/2019 2:30:30 PM	58.4	2
8/29/2019 2:45:30 PM	58.1	3
8/29/2019 3:00:30 PM	57.9	4
8/29/2019 3:15:30 PM	56.9	5
8/29/2019 3:30:30 PM	56.8	6
8/29/2019 3:45:30 PM	55.7	7
8/29/2019 4:00:30 PM	44.7	8
8/29/2019 4:15:30 PM	52.1	9
8/29/2019 4:30:30 PM	49.1	10
8/29/2019 4:45:30 PM	48.2	11
8/29/2019 5:00:30 PM	51.3	12
8/29/2019 5:15:30 PM	46.3	13
8/29/2019 5:30:30 PM	48.3	14
8/29/2019 5:45:30 PM	49.3	15
8/29/2019 6:00:30 PM	50.2	16
8/29/2019 6:15:30 PM	45.6	17
8/29/2019 6:30:30 PM	47.1	18
8/29/2019 6:45:30 PM	47.2	19
8/29/2019 7:00:30 PM	47.2	20
8/29/2019 7:15:30 PM	46.3	21
8/29/2019 7:30:30 PM	46.7	22
8/29/2019 7:45:30 PM	46.6	23
8/29/2019 8:00:30 PM	46.4	24
8/29/2019 8:15:30 PM	46.7	25
8/29/2019 8:30:30 PM	44.5	26
8/29/2019 8:45:30 PM	42.5	27
8/29/2019 9:00:30 PM	48.7	28
8/29/2019 9:15:30 PM	47.4	29
8/29/2019 9:30:30 PM	47.6	30
8/29/2019 9:45:30 PM	48.3	31
8/29/2019 10:00:30 PM	51.6	32

Downloaded Data - Tuesday, September 03, 2019

Date/Time	Slim Collins-Pressure/psig	Index
8/29/2019 10:15:30 PM	54.3	33
8/29/2019 10:30:30 PM	53.5	34
8/29/2019 10:45:30 PM	50.0	35
8/29/2019 11:00:30 PM	50.9	36
8/29/2019 11:15:30 PM	51.3	37
8/29/2019 11:30:30 PM	51.5	38
8/29/2019 11:45:30 PM	51.7	39
8/30/2019 12:00:30 AM	51.9	40
8/30/2019 12:15:30 AM	52.0	41
8/30/2019 12:30:30 AM	52.2	42
8/30/2019 12:45:30 AM	52.1	43
8/30/2019 1:00:30 AM	52.3	44
8/30/2019 1:15:30 AM	52.4	45
8/30/2019 1:30:30 AM	52.7	46
8/30/2019 1:45:30 AM	52.1	47
8/30/2019 2:00:30 AM	52.7	48
8/30/2019 2:15:30 AM	52.7	49
8/30/2019 2:30:30 AM	52.8	50
8/30/2019 2:45:30 AM	52.9	51
8/30/2019 3:00:30 AM	53.1	52
8/30/2019 3:15:30 AM	53.1	53
8/30/2019 3:30:30 AM	53.1	54
8/30/2019 3:45:30 AM	53.1	55
8/30/2019 4:00:30 AM	53.1	56
8/30/2019 4:15:30 AM	51.0	57
8/30/2019 4:30:30 AM	49.3	58
8/30/2019 4:45:30 AM	49.8	59
8/30/2019 5:00:30 AM	49.9	60
8/30/2019 5:15:30 AM	54.6	61
8/30/2019 5:30:30 AM	47.9	62
8/30/2019 5:45:30 AM	48.2	63
8/30/2019 6:00:30 AM	47.9	64
8/30/2019 6:15:30 AM	49.9	65
8/30/2019 6:30:30 AM	50.0	66
8/30/2019 6:45:30 AM	55.4	67
8/30/2019 7:00:30 AM	54.7	68

Downloaded Data - Tuesday, September 03, 2019

Date/Time	Slim Collins-Pressure/psig	Index
8/30/2019 7:15:30 AM	54.5	69
8/30/2019 7:30:30 AM	54.5	70
8/30/2019 7:45:30 AM	55.3	71
8/30/2019 8:00:30 AM	55.0	72
8/30/2019 8:15:30 AM	55.0	73
8/30/2019 8:30:30 AM	54.6	74
8/30/2019 8:45:30 AM	55.2	75
8/30/2019 9:00:30 AM	55.4	76
8/30/2019 9:15:30 AM	55.4	77
8/30/2019 9:30:30 AM	55.4	78
8/30/2019 9:45:30 AM	55.2	79
8/30/2019 10:00:30 AM	55.1	80
8/30/2019 10:15:30 AM	54.9	81
8/30/2019 10:30:30 AM	55.1	82
8/30/2019 10:45:30 AM	54.8	83
8/30/2019 11:00:30 AM	68.4	84
8/30/2019 11:15:30 AM	67.7	85
8/30/2019 11:30:30 AM	67.0	86
8/30/2019 11:45:30 AM	66.3	87
8/30/2019 12:00:30 PM	65.6	88
8/30/2019 12:15:30 PM	64.9	89
8/30/2019 12:30:30 PM	64.2	90
8/30/2019 12:45:30 PM	55.4	91
8/30/2019 1:00:30 PM	55.7	92
8/30/2019 1:15:30 PM	56.2	93
8/30/2019 1:30:30 PM	56.1	94
8/30/2019 1:45:30 PM	56.6	95
8/30/2019 2:00:30 PM	56.6	96
8/30/2019 2:15:30 PM	56.7	97
8/30/2019 2:30:30 PM	55.0	98
8/30/2019 2:45:30 PM	67.7	99
8/30/2019 3:00:30 PM	54.1	100
8/30/2019 3:15:30 PM	55.1	101
8/30/2019 3:30:30 PM	55.5	102
8/30/2019 3:45:30 PM	67.8	103
8/30/2019 4:00:30 PM	55.5	104

Downloaded Data - Tuesday, September 03, 2019

Date/Time	Slim Collins-Pressure/psig	Index
8/30/2019 4:15:30 PM	58.5	105
8/30/2019 4:30:30 PM	48.5	106
8/30/2019 4:45:30 PM	55.5	107
8/30/2019 5:00:30 PM	62.2	108
8/30/2019 5:15:30 PM	56.1	109
8/30/2019 5:30:30 PM	56.3	110
8/30/2019 5:45:30 PM	56.6	111
8/30/2019 6:00:30 PM	59.6	112
8/30/2019 6:15:30 PM	55.8	113
8/30/2019 6:30:30 PM	55.4	114
8/30/2019 6:45:30 PM	57.3	115
8/30/2019 7:00:30 PM	61.0	116
8/30/2019 7:15:30 PM	71.7	117
8/30/2019 7:30:30 PM	58.1	118
8/30/2019 7:45:30 PM	57.4	119
8/30/2019 8:00:30 PM	54.1	120
8/30/2019 8:15:30 PM	53.7	121
8/30/2019 8:30:30 PM	58.3	122
8/30/2019 8:45:30 PM	65.1	123
8/30/2019 9:00:30 PM	53.3	124
8/30/2019 9:15:30 PM	54.2	125
8/30/2019 9:30:30 PM	54.7	126
8/30/2019 9:45:30 PM	55.1	127
8/30/2019 10:00:30 PM	55.3	128
8/30/2019 10:15:30 PM	55.8	129
8/30/2019 10:30:30 PM	56.4	130
8/30/2019 10:45:30 PM	56.7	131
8/30/2019 11:00:30 PM	57.0	132
8/30/2019 11:15:30 PM	57.4	133
8/30/2019 11:30:30 PM	57.6	134
8/30/2019 11:45:30 PM	57.8	135
8/31/2019 12:00:30 AM	58.0	136
8/31/2019 12:15:30 AM	58.0	137
8/31/2019 12:30:30 AM	58.3	138
8/31/2019 12:45:30 AM	58.4	139
8/31/2019 1:00:30 AM	58.5	140

Downloaded Data - Tuesday, September 03, 2019

Date/Time	Slim Collins-Pressure/psig	Index
8/31/2019 1:15:30 AM	58.4	141
8/31/2019 1:30:30 AM	58.3	142
8/31/2019 1:45:30 AM	58.3	143
8/31/2019 2:00:30 AM	57.9	144
8/31/2019 2:15:30 AM	56.9	145
8/31/2019 2:30:30 AM	57.3	146
8/31/2019 2:45:30 AM	57.6	147
8/31/2019 3:00:30 AM	70.2	148
8/31/2019 3:15:30 AM	69.2	149
8/31/2019 3:30:30 AM	68.1	150
8/31/2019 3:45:30 AM	67.2	151
8/31/2019 4:00:30 AM	66.3	152
8/31/2019 4:15:30 AM	65.6	153
8/31/2019 4:30:30 AM	54.4	154
8/31/2019 4:45:30 AM	63.6	155
8/31/2019 5:00:30 AM	62.7	156
8/31/2019 5:15:30 AM	62.0	157
8/31/2019 5:30:30 AM	61.2	158
8/31/2019 5:45:30 AM	53.4	159
8/31/2019 6:00:30 AM	53.0	160
8/31/2019 6:15:30 AM	52.6	161
8/31/2019 6:30:30 AM	52.1	162
8/31/2019 6:45:30 AM	51.7	163
8/31/2019 7:00:30 AM	51.2	164
8/31/2019 7:15:30 AM	50.8	165
8/31/2019 7:30:30 AM	47.4	166
8/31/2019 7:45:30 AM	47.3	167
8/31/2019 8:00:30 AM	46.1	168
8/31/2019 8:15:30 AM	46.8	169
8/31/2019 8:30:30 AM	51.7	170
8/31/2019 8:45:30 AM	50.0	171
8/31/2019 9:00:30 AM	50.3	172
8/31/2019 9:15:30 AM	51.1	173
8/31/2019 9:30:30 AM	50.8	174
8/31/2019 9:45:30 AM	48.9	175
8/31/2019 10:00:30 AM	49.9	176

Downloaded Data - Tuesday, September 03, 2019

Date/Time	Slim Collins-Pressure/psig	Index
8/31/2019 10:15:30 AM	48.0	177
8/31/2019 10:30:30 AM	47.6	178
8/31/2019 10:45:30 AM	48.3	179
8/31/2019 11:00:30 AM	47.6	180
8/31/2019 11:15:30 AM	49.1	181
8/31/2019 11:30:30 AM	47.5	182
8/31/2019 11:45:30 AM	48.1	183
8/31/2019 12:00:30 PM	48.6	184
8/31/2019 12:15:30 PM	49.1	185
8/31/2019 12:30:30 PM	48.4	186
8/31/2019 12:45:30 PM	49.4	187
8/31/2019 1:00:30 PM	49.1	188
8/31/2019 1:15:30 PM	50.1	189
8/31/2019 1:30:30 PM	50.5	190
8/31/2019 1:45:30 PM	48.9	191
8/31/2019 2:00:30 PM	53.4	192
8/31/2019 2:15:30 PM	50.5	193
8/31/2019 2:30:30 PM	44.2	194
8/31/2019 2:45:30 PM	44.7	195
8/31/2019 3:00:30 PM	66.2	196
8/31/2019 3:15:30 PM	52.1	197
8/31/2019 3:30:30 PM	51.2	198
8/31/2019 3:45:30 PM	54.2	199
8/31/2019 4:00:30 PM	66.4	200
8/31/2019 4:15:30 PM	64.7	201
8/31/2019 4:30:30 PM	63.3	202
8/31/2019 4:45:30 PM	61.8	203
8/31/2019 5:00:30 PM	60.6	204
8/31/2019 5:15:30 PM	59.6	205
8/31/2019 5:30:30 PM	58.9	206
8/31/2019 5:45:30 PM	58.4	207
8/31/2019 6:00:30 PM	57.8	208
8/31/2019 6:15:30 PM	57.3	209
8/31/2019 6:30:30 PM	56.7	210
8/31/2019 6:45:30 PM	56.3	211
8/31/2019 7:00:30 PM	55.8	212

Downloaded Data - Tuesday, September 03, 2019

Date/Time	Slim Collins-Pressure/psig	Index
8/31/2019 7:15:30 PM	55.3	213
8/31/2019 7:30:30 PM	54.8	214
8/31/2019 7:45:30 PM	54.0	215
8/31/2019 8:00:30 PM	66.2	216
8/31/2019 8:15:30 PM	48.8	217
8/31/2019 8:30:30 PM	50.2	218
8/31/2019 8:45:30 PM	50.8	219
8/31/2019 9:00:30 PM	51.3	220
8/31/2019 9:15:30 PM	51.3	221
8/31/2019 9:30:30 PM	52.0	222
8/31/2019 9:45:30 PM	62.3	223
8/31/2019 10:00:30 PM	50.2	224
8/31/2019 10:15:30 PM	46.6	225
8/31/2019 10:30:30 PM	51.9	226
8/31/2019 10:45:30 PM	52.3	227
8/31/2019 11:00:30 PM	58.1	228
8/31/2019 11:15:30 PM	57.4	229
8/31/2019 11:30:30 PM	56.7	230
8/31/2019 11:45:30 PM	56.0	231
9/1/2019 12:00:30 AM	55.4	232
9/1/2019 12:15:30 AM	53.3	233
9/1/2019 12:30:30 AM	53.2	234
9/1/2019 12:45:30 AM	53.7	235
9/1/2019 1:00:30 AM	54.1	236
9/1/2019 1:15:30 AM	50.6	237
9/1/2019 1:30:30 AM	54.4	238
9/1/2019 1:45:30 AM	54.8	239
9/1/2019 2:00:30 AM	54.9	240
9/1/2019 2:15:30 AM	54.9	241
9/1/2019 2:30:30 AM	55.1	242
9/1/2019 2:45:30 AM	55.3	243
9/1/2019 3:00:30 AM	55.4	244
9/1/2019 3:15:30 AM	55.3	245
9/1/2019 3:30:30 AM	55.2	246
9/1/2019 3:45:30 AM	55.1	247
9/1/2019 4:00:30 AM	55.3	248

Downloaded Data - Tuesday, September 03, 2019

Date/Time	Slim Collins-Pressure/psig	Index
9/1/2019 4:15:30 AM	55.4	249
9/1/2019 4:30:30 AM	55.1	250
9/1/2019 4:45:30 AM	55.3	251
9/1/2019 5:00:30 AM	55.4	252
9/1/2019 5:15:30 AM	55.3	253
9/1/2019 5:30:30 AM	55.3	254
9/1/2019 5:45:30 AM	53.9	255
9/1/2019 6:00:30 AM	53.8	256
9/1/2019 6:15:30 AM	53.5	257
9/1/2019 6:30:30 AM	53.1	258
9/1/2019 6:45:30 AM	52.7	259
9/1/2019 7:00:30 AM	52.2	260
9/1/2019 7:15:30 AM	47.7	261
9/1/2019 7:30:30 AM	48.5	262
9/1/2019 7:45:30 AM	61.7	263
9/1/2019 8:00:30 AM	48.7	264
9/1/2019 8:15:30 AM	48.7	265
9/1/2019 8:30:30 AM	47.6	266
9/1/2019 8:45:30 AM	46.9	267
9/1/2019 9:00:30 AM	62.0	268
9/1/2019 9:15:30 AM	52.1	269
9/1/2019 9:30:30 AM	50.1	270
9/1/2019 9:45:30 AM	48.1	271
9/1/2019 10:00:30 AM	53.7	272
9/1/2019 10:15:30 AM	56.9	273
9/1/2019 10:30:30 AM	56.2	274
9/1/2019 10:45:30 AM	53.4	275
9/1/2019 11:00:30 AM	54.0	276
9/1/2019 11:15:30 AM	54.3	277
9/1/2019 11:30:30 AM	53.3	278
9/1/2019 11:45:30 AM	53.7	279
9/1/2019 12:00:30 PM	53.8	280
9/1/2019 12:15:30 PM	54.0	281
9/1/2019 12:30:30 PM	52.7	282
9/1/2019 12:45:30 PM	53.1	283
9/1/2019 1:00:30 PM	54.0	284

Downloaded Data - Tuesday, September 03, 2019

Date/Time	Slim Collins-Pressure/psig	Index
9/1/2019 1:15:30 PM	54.2	285
9/1/2019 1:30:30 PM	54.7	286
9/1/2019 1:45:30 PM	56.4	287
9/1/2019 2:00:30 PM	55.9	288
9/1/2019 2:15:30 PM	54.7	289
9/1/2019 2:30:30 PM	51.0	290
9/1/2019 2:45:30 PM	56.6	291
9/1/2019 3:00:30 PM	56.3	292
9/1/2019 3:15:30 PM	56.6	293
9/1/2019 3:30:30 PM	55.5	294
9/1/2019 3:45:30 PM	57.2	295
9/1/2019 4:00:30 PM	55.9	296
9/1/2019 4:15:30 PM	56.6	297
9/1/2019 4:30:30 PM	56.9	298
9/1/2019 4:45:30 PM	57.1	299
9/1/2019 5:00:30 PM	57.0	300
9/1/2019 5:15:30 PM	61.2	301
9/1/2019 5:30:30 PM	69.8	302
9/1/2019 5:45:30 PM	68.9	303
9/1/2019 6:00:30 PM	60.1	304
9/1/2019 6:15:30 PM	57.7	305
9/1/2019 6:30:30 PM	61.5	306
9/1/2019 6:45:30 PM	56.6	307
9/1/2019 7:00:30 PM	77.0	308
9/1/2019 7:15:30 PM	58.6	309
9/1/2019 7:30:30 PM	58.8	310
9/1/2019 7:45:30 PM	58.9	311
9/1/2019 8:00:30 PM	59.2	312
9/1/2019 8:15:30 PM	59.3	313
9/1/2019 8:30:30 PM	60.7	314
9/1/2019 8:45:30 PM	67.7	315
9/1/2019 9:00:30 PM	59.6	316
9/1/2019 9:15:30 PM	60.1	317
9/1/2019 9:30:30 PM	61.0	318
9/1/2019 9:45:30 PM	60.9	319
9/1/2019 10:00:30 PM	61.0	320

Downloaded Data - Tuesday, September 03, 2019

Date/Time	Slim Collins-Pressure/psig	Index
9/1/2019 10:15:30 PM	60.7	321
9/1/2019 10:30:30 PM	61.1	322
9/1/2019 10:45:30 PM	61.3	323
9/1/2019 11:00:30 PM	58.8	324
9/1/2019 11:15:30 PM	61.1	325
9/1/2019 11:30:30 PM	61.7	326
9/1/2019 11:45:30 PM	61.8	327
9/2/2019 12:00:30 AM	59.5	328
9/2/2019 12:15:30 AM	57.0	329
9/2/2019 12:30:30 AM	57.3	330
9/2/2019 12:45:30 AM	57.3	331
9/2/2019 1:00:30 AM	57.3	332
9/2/2019 1:15:30 AM	57.3	333
9/2/2019 1:30:30 AM	57.0	334
9/2/2019 1:45:30 AM	56.8	335
9/2/2019 2:00:30 AM	56.6	336
9/2/2019 2:15:30 AM	56.6	337
9/2/2019 2:30:30 AM	56.3	338
9/2/2019 2:45:30 AM	56.3	339
9/2/2019 3:00:30 AM	56.1	340
9/2/2019 3:15:30 AM	56.0	341
9/2/2019 3:30:30 AM	55.7	342
9/2/2019 3:45:30 AM	55.5	343
9/2/2019 4:00:30 AM	55.4	344
9/2/2019 4:15:30 AM	55.2	345
9/2/2019 4:30:30 AM	55.0	346
9/2/2019 4:45:30 AM	54.7	347
9/2/2019 5:00:30 AM	54.4	348
9/2/2019 5:15:30 AM	54.0	349
9/2/2019 5:30:30 AM	53.8	350
9/2/2019 5:45:30 AM	68.2	351
9/2/2019 6:00:30 AM	67.5	352
9/2/2019 6:15:30 AM	66.7	353
9/2/2019 6:30:30 AM	66.0	354
9/2/2019 6:45:30 AM	65.4	355
9/2/2019 7:00:30 AM	64.7	356

Downloaded Data - Tuesday, September 03, 2019

Date/Time	Slim Collins-Pressure/psig	Index
9/2/2019 7:15:30 AM	64.0	357
9/2/2019 7:30:30 AM	63.3	358
9/2/2019 7:45:30 AM	46.1	359
9/2/2019 8:00:30 AM	46.4	360
9/2/2019 8:15:30 AM	46.3	361
9/2/2019 8:30:30 AM	46.2	362
9/2/2019 8:45:30 AM	45.7	363
9/2/2019 9:00:30 AM	43.7	364
9/2/2019 9:15:30 AM	44.6	365
9/2/2019 9:30:30 AM	41.4	366
9/2/2019 9:45:30 AM	42.0	367
9/2/2019 10:00:30 AM	43.0	368
9/2/2019 10:15:30 AM	42.1	369
9/2/2019 10:30:30 AM	42.5	370
9/2/2019 10:45:30 AM	38.4	371
9/2/2019 11:00:30 AM	41.9	372
9/2/2019 11:15:30 AM	39.7	373
9/2/2019 11:30:30 AM	41.3	374
9/2/2019 11:45:30 AM	41.5	375
9/2/2019 12:00:30 PM	41.6	376
9/2/2019 12:15:30 PM	42.1	377
9/2/2019 12:30:30 PM	41.8	378
9/2/2019 12:45:30 PM	43.2	379
9/2/2019 1:00:30 PM	40.3	380
9/2/2019 1:15:30 PM	40.8	381
9/2/2019 1:30:30 PM	41.5	382
9/2/2019 1:45:30 PM	43.4	383
9/2/2019 2:00:30 PM	41.6	384
9/2/2019 2:15:30 PM	43.3	385
9/2/2019 2:30:30 PM	40.9	386
9/2/2019 2:45:30 PM	43.2	387
9/2/2019 3:00:30 PM	42.1	388
9/2/2019 3:15:30 PM	42.8	389
9/2/2019 3:30:30 PM	41.2	390
9/2/2019 3:45:30 PM	42.0	391
9/2/2019 4:00:30 PM	43.3	392

Downloaded Data - Tuesday, September 03, 2019

Date/Time	Slim Collins-Pressure/psig	Index
9/2/2019 4:15:30 PM	45.8	393
9/2/2019 4:30:30 PM	37.9	394
9/2/2019 4:45:30 PM	38.9	395
9/2/2019 5:00:30 PM	51.3	396
9/2/2019 5:15:30 PM	66.8	397
9/2/2019 5:30:30 PM	40.2	398
9/2/2019 5:45:30 PM	47.1	399
9/2/2019 6:00:30 PM	58.6	400
9/2/2019 6:15:30 PM	42.9	401
9/2/2019 6:30:30 PM	51.2	402
9/2/2019 6:45:30 PM	49.1	403
9/2/2019 7:00:30 PM	41.3	404
9/2/2019 7:15:30 PM	44.1	405
9/2/2019 7:30:30 PM	44.4	406
9/2/2019 7:45:30 PM	44.6	407
9/2/2019 8:00:30 PM	43.0	408
9/2/2019 8:15:30 PM	45.2	409
9/2/2019 8:30:30 PM	46.4	410
9/2/2019 8:45:30 PM	46.9	411
9/2/2019 9:00:30 PM	53.7	412
9/2/2019 9:15:30 PM	56.2	413
9/2/2019 9:30:30 PM	47.6	414
9/2/2019 9:45:30 PM	48.3	415
9/2/2019 10:00:30 PM	48.4	416
9/2/2019 10:15:30 PM	54.6	417
9/2/2019 10:30:30 PM	53.9	418
9/2/2019 10:45:30 PM	53.5	419
9/2/2019 11:00:30 PM	53.5	420
9/2/2019 11:15:30 PM	53.8	421
9/2/2019 11:30:30 PM	53.0	422
9/2/2019 11:45:30 PM	53.8	423
9/3/2019 12:00:30 AM	54.4	424
9/3/2019 12:15:30 AM	55.0	425
9/3/2019 12:30:30 AM	55.2	426
9/3/2019 12:45:30 AM	55.6	427
9/3/2019 1:00:30 AM	55.9	428

Downloaded Data - Tuesday, September 03, 2019

Date/Time	Slim Collins-Pressure/psig	Index
9/3/2019 1:15:30 AM	56.1	429
9/3/2019 1:30:30 AM	56.4	430
9/3/2019 1:45:30 AM	56.6	431
9/3/2019 2:00:30 AM	56.8	432
9/3/2019 2:15:30 AM	57.0	433
9/3/2019 2:30:30 AM	57.4	434
9/3/2019 2:45:30 AM	57.6	435
9/3/2019 3:00:30 AM	57.7	436
9/3/2019 3:15:30 AM	58.0	437
9/3/2019 3:30:30 AM	58.0	438
9/3/2019 3:45:30 AM	58.1	439
9/3/2019 4:00:30 AM	58.2	440
9/3/2019 4:15:30 AM	58.1	441
9/3/2019 4:30:30 AM	53.7	442
9/3/2019 4:45:30 AM	69.9	443
9/3/2019 5:00:30 AM	68.6	444
9/3/2019 5:15:30 AM	56.1	445
9/3/2019 5:30:30 AM	55.2	446
9/3/2019 5:45:30 AM	55.3	447
9/3/2019 6:00:30 AM	56.0	448
9/3/2019 6:15:30 AM	56.8	449
9/3/2019 6:30:30 AM	56.9	450
9/3/2019 6:45:30 AM	56.8	451
9/3/2019 7:00:30 AM	57.0	452
9/3/2019 7:15:30 AM	58.0	453
9/3/2019 7:30:30 AM	72.9	454
9/3/2019 7:45:30 AM	71.8	455
9/3/2019 8:00:30 AM	0.0	456
9/3/2019 8:15:30 AM	0.5	457
9/3/2019 8:30:30 AM	0.5	458
9/3/2019 8:45:30 AM	0.5	459

East Logan Water District

Water Loss Prevention/Leak Detection Plan

The East Logan Water District has implemented the following steps to prevent or reduce water loss and these steps are incorporated into a Water Loss Prevention/Leak Detection Plan:

1. Master meters to our 4 entry points are read daily and at the same time each day. This will minimize water loss due to a large leak that can go undetected for a week or month.
2. We read all meters in the distribution system within a 2 day window in one cycle.
3. The District utilizes computer billing software to generate Water Loss Reports based on gallons purchased from wholesale provider and gallons sold per the meter readings. Water for breaks, leaks, and hydrant flushing is accounted for within the report.
4. We will test and change out all meters as recommended by industry standards. PSC encourages residential meters to be tested and changed out in 10 year intervals.
5. We identify sections of pipe in the distribution system with the most frequent line breaks. Budgeting for infrastructure replacement is imperative in any water utility.
6. The District has determined having a main transmission line from the master meter to a water storage tank will reduce pressure fluctuations in the distribution system and result in fewer line breaks.
7. The District provides the necessary resources for manpower and equipment to properly maintain the distribution system appurtenances such as gate valves, pressure reducing valves, and hydrants.
8. All storage facilities and four entry points are monitored constantly by SCADA. The District monitors water flow within twelve zones by SCADA as well.