



1578 Highway 44 East, Suite 6
P.O. Box 369
Shepherdsville, KY 40165-0369
Phone (502) 955-4400 or (800) 516-4293
Fax (502) 543-4410 or (800) 541-4410

RECEIVED

JAN 28 2019

PUBLIC SERVICE
COMMISSION

VIA FEDEX

January 25, 2019

Gwen R. Pinson, Executive Director
Kentucky Public Service Commission
211 Sower Blvd
P.O. Box 615
Frankfort, KY 40602-00384

Re: Supplemental Filing
PSC Case No.: 2019-00010
Site Name: Bell Run

Dear Ms. Pinson:

Please find enclosed a filing for the above referenced case regarding supplemental notice. The filing and its enclosures are submitted for inclusion as a part of the administrative record for this site. Do not hesitate to contact us with any concerns regarding this matter

Sincerely,

A handwritten signature in black ink that reads "David A. Pike".

David A. Pike
Attorney for New Cingular Wireless PCS, LLC
d/b/a AT&T Mobility

Enclosure

RECEIVED

JAN 28 2019

PUBLIC SERVICE
COMMISSION

COMMONWEALTH OF KENTUCKY
BEFORE THE PUBLIC SERVICE COMMISSION

In the Matter of:

THE APPLICATION OF)
NEW CINGULAR WIRELESS PCS, LLC,)
A DELAWARE LIMITED LIABILITY COMPANY,)
D/B/A AT&T MOBILITY)
FOR ISSUANCE OF A CERTIFICATE OF PUBLIC) CASE NO.: 2019-00010
CONVENIENCE AND NECESSITY TO CONSTRUCT)
A WIRELESS COMMUNICATIONS FACILITY)
IN THE COMMONWEALTH OF KENTUCKY)
IN THE COUNTY OF OHIO)

SITE NAME: BELL RUN

* * * * *

SUPPLEMENTAL NOTICE

New Cingular Wireless PCS, LLC, a Delaware limited liability company, d/b/a AT&T Mobility ("Applicant"), by counsel, submits the attached information confirming performance of supplemental notice for the above referenced case.

Upon completing additional research on Ohio County's PVA records, the landowners listed at **Exhibit A** were identified as being potentially entitled to notice under state regulations. A copy of the notice letters sent to the landowners is attached at **Exhibit B**. Receipts confirming that notice letters were sent on January 22, 2019 are attached as **Exhibit C**.

The attached Exhibits are submitted for inclusion in the case record for this site.

Respectfully submitted,

A handwritten signature in black ink, reading "David A. Pike". The signature is fluid and cursive, with the first name "David" being more prominent than the last name "Pike".

David A. Pike
Pike Legal Group, PLLC
1578 Highway 44 East, Suite 6
P. O. Box 369
Shepherdsville, KY 40165-0369
Telephone: (502) 955-4400
Telefax: (502) 543-4410
Email: dpik@pikelegal.com
Attorney for New Cingular Wireless PCS, LLC
d/b/a AT&T Mobility

LIST OF EXHIBITS

- A - Supplemental Notice List
- B - Notice Letter
- C - Mailing Receipts

EXHIBIT A
SUPPLEMENTAL NOTICE LIST

Bell Run – Supplemental Notice List

Boone Timothy H & Teresa L
150 State Rt 764
Whitesville, KY 42378

Morgan Matthew R
PO Box 581733
Louisville, KY 40268

Gray Paul David & Dianna Lynn
1751 Whispering Meadows Dr
Owensboro, KY 42301

EXHIBIT B
NOTICE LETTER



1578 Highway 44 East, Suite 6
P.O. Box 369
Shepherdsville, KY 40165-0369
Phone (502) 955-4400 or (800) 516-4293
Fax (502) 543-4410 or (800) 541-4410

**Notice of Proposed Construction of
Wireless Communications Facility
Site Name: Bell Run**

Dear Landowner:

New Cingular Wireless PCS, LLC, a Delaware Limited Liability Company, d/b/a AT&T Mobility has filed an application with the Kentucky Public Service Commission ("PSC") to construct a new wireless communications facility on a site located at 6235 State Route 764, Whitesville, Kentucky 42378 (37°36'07.58" North latitude, 86°55'14.02" West longitude). The proposed facility will include a 255-foot tall antenna tower, plus a 15-foot lightning arrestor and related ground facilities. This facility is needed to provide improved coverage for wireless communications in the area.

This notice is being sent to you because the County Property Valuation Administrator's records indicate that you may own property that is within a 500' radius of the proposed tower site or contiguous to the property on which the tower is to be constructed. You have a right to submit testimony to the Kentucky Public Service Commission ("PSC"), either in writing or to request intervention in the PSC's proceedings on the application. You may contact the PSC for additional information concerning this matter at: Kentucky Public Service Commission, Executive Director, 211 Sower Boulevard, P.O. Box 615, Frankfort, Kentucky 40602. Please refer to docket number 2019-00010 in any correspondence sent in connection with this matter.

In addition to expanding and improving voice and data service for AT&T mobile customers, this site will also provide wireless local loop ("WLL") broadband internet service to homes and businesses in the area. WLL will support internet access at the high speeds required to use and enjoy the most current business, education and entertainment technologies.

We have attached a map showing the site location for the proposed tower. Applicant's radio frequency engineers assisted in selecting the proposed site for the facility, and they have determined it is the proper location and elevation needed to provide quality service to wireless customers in the area. Please feel free to contact us toll free at (800) 516-4293 if you have any comments or questions about this proposal.

Sincerely,
David A. Pike
Attorney for Applicant

enclosure

Driving Directions to Proposed Tower Site

1. Beginning at 130 E. Washington Street, Hartford, KY, head southwest on E. Washington Street towards US-231 N / S. Main Street and travel approximately 354 feet.
2. Turn right onto US-231 N / S. Main Street and travel approximately 10.5 miles.
3. Turn right onto KY-2115 and travel approximately 1.1 miles.
4. Turn right onto KY-764 and travel approximately 3.9 miles.
5. The site is on the left at 6235 State Route 764, Whitesville, KY. The site coordinates are:
 - a. North 37 deg 36 min 07.58 sec
 - b. West 86 deg 55 min 14.02 sec

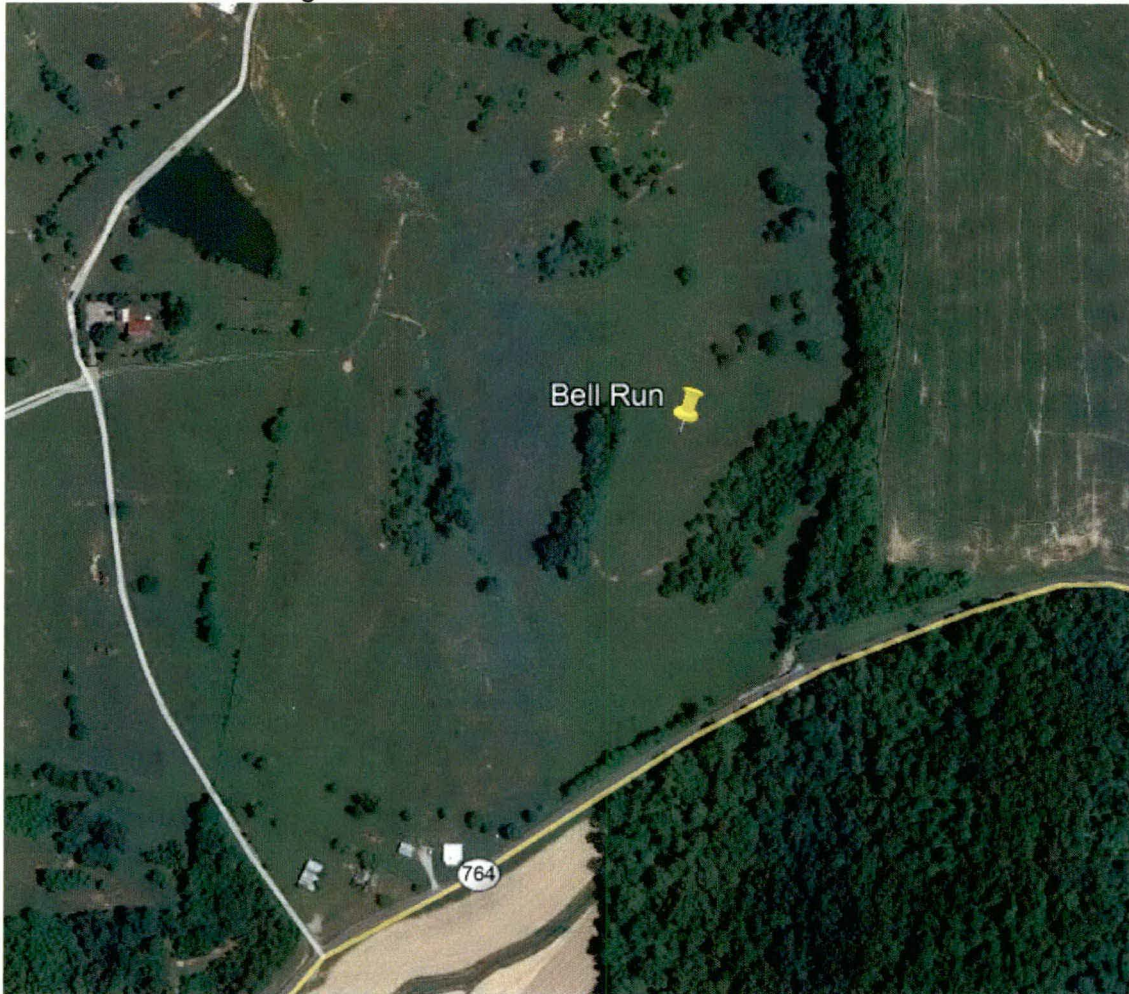

Prepared by:
Aaron Roof
Pike Legal Group PLLC
1578 Highway 44 East, Suite 6
P.O. Box 369
Shepherdsville, KY 40165-3069
Telephone: 502-955-4400 or 800-516-4293

NOTE:
PARCEL NUMBERS ARE OF RECORD
IN THE OHIO COUNTY PROPERTY
VALUATION ADMINISTRATOR
OFFICE.

PREPARED BY:
POD
POWER OF DESIGN
11400 BLUESPRASS PARKWAY
LOUISVILLE, KY 40299
502-437-5252

PREPARED FOR:
MasTec

PREPARED FOR:
at&t

EXHIBIT

REV.	DATE	DESCRIPTION
A	11.26.18	ISSUED FOR REVIEW

SITE INFORMATION:
BELL RUN
6335 STATE RT 764
WHITESVILLE, KY 42378
OHIO COUNTY

TAX PARCEL NUMBER:
20-14 ETAL

PROPERTY OWNER:
FRED MARKSBERRY, JR. AND
THE FRED AND THELMA M.
MARKSBERRY TRUST
6335 STATE RT 764
WHITESVILLE, KY 42378

SOURCE OF TITLE:
DEED BOOK 415, PAGE 71
DEED BOOK 345, PAGE 709

SITE NUMBER:
KYL03666

POD NUMBER: 17-14421
DRAWN BY: CPM
CHECKED BY: MEP
SURVEY DATE: 6.19.17
PLAT DATE: 11.14.18

SHEET TITLE:
**500' RADIUS AND
ABUTTERS MAP**

SHEET NUMBER:
B-2

- GENERAL NOTE:
1. ALL INFORMATION SHOWN HEREON WAS OBTAINED FROM THE RECORDS OF THE OHIO COUNTY KENTUCKY PROPERTY VALUATION ADMINISTRATION OFFICE ON JUNE 19, 2017 AND RE-VERIFIED ON NOVEMBER 14, 2018. THE PROPERTY VALUATION ADMINISTRATION RECORDS MAY NOT REFLECT THE CURRENT OWNERS AND ADDRESSES DUE TO THE INACCURACIES AND TIME LAPSE IN UPDATING FILES. POD AND THE COUNTY PROPERTY VALUATION ADMINISTRATION EXPRESSLY DISCLAIMS ANY WARRANTY FOR THE CONTENT AND ANY ERRORS CONTAINED IN THEIR FILES.
 2. THIS MAP IS FOR GENERAL INFORMATIONAL PURPOSES ONLY AND IS NOT A BOUNDARY SURVEY.
 3. NOT FOR RECORDING OR PROPERTY TRANSFER.

CERTIFICATE

I HEREBY CERTIFY THAT THIS EXHIBIT PERTAINING TO THE ADJOINING PROPERTY OWNERS PER PVA RECORDS WAS PREPARED UNDER MY DIRECT SUPERVISION. NO BOUNDARY SURVEYING OF ANY KIND HAS BEEN PERFORMED FOR THIS EXHIBIT.

Mark Patton 1/3/2019
DATE

EXISTING BUILDINGS
R = RESIDENCE
B = BARN
S = SHED
G = GARAGE
BLDG = BUILDING

SEE SHEET B-2.2 FOR PROPERTY
OWNER INFO

0' 800' 1600'
1 INCH = 800 FEET

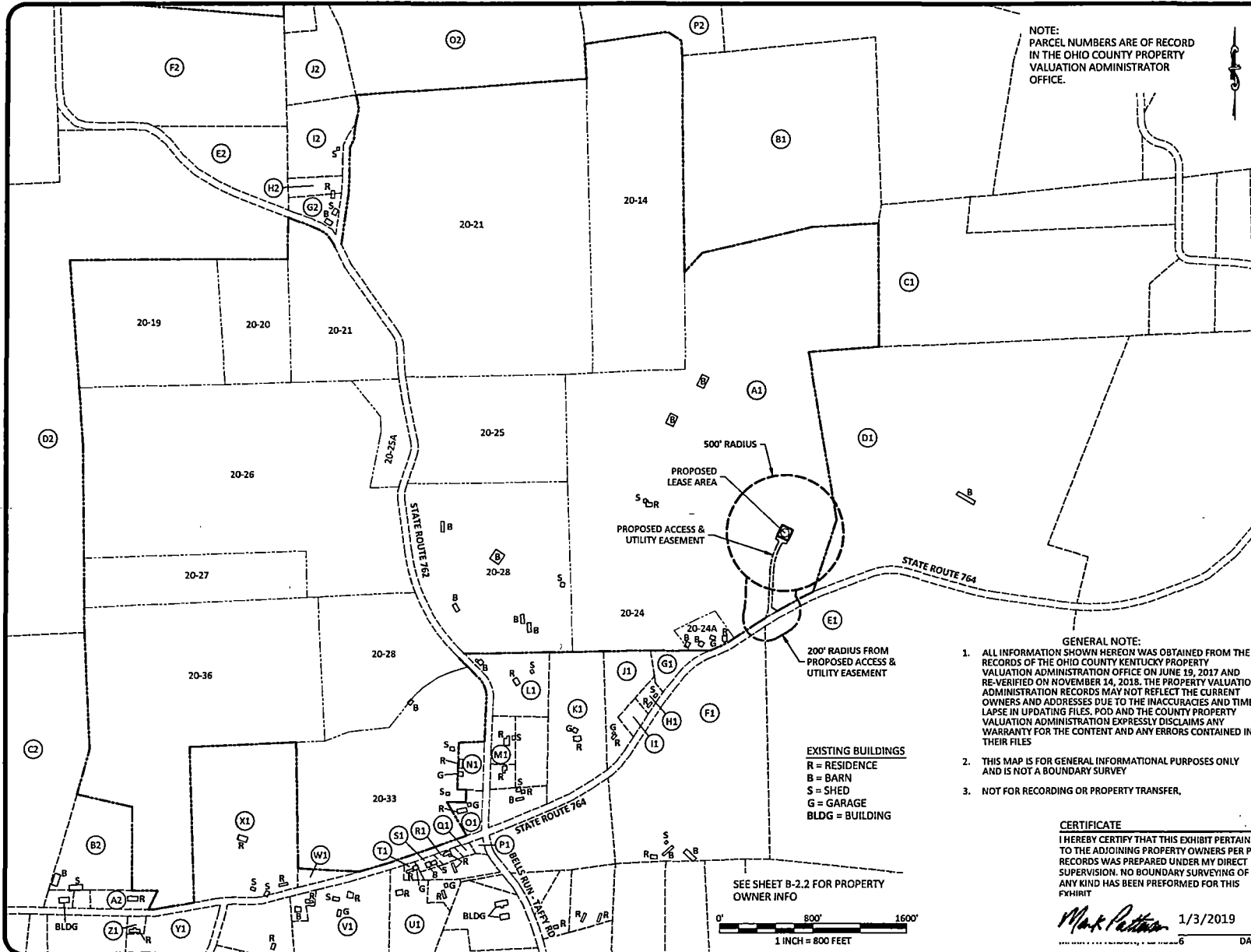

(A2) PARCEL ID: 20-14 ET AL
(20-14, 17, 19, 20, 21, 24, 24A,
25, 25A, 26, 27, 28, 33, 36)
MARKSBERRY FRED JR & ETAL .
6235 STATE RT 764
WHITESVILLE, KY 42378

(B1) PARCEL ID: 20-10 ET AL
KARN FARMS LAND LLC
201 WESTERFIELD LN
PHILPOT, KY 42366

(C1) PARCEL ID: 20-22
FRAZIER SHARON ETAL c/o PATSY DREWERY
2 COLONIAL CT
OWENSBORO, KY 42303

(D1) PARCEL ID: 20-23B
THOMPSON MARK A, RONALD B
THOMPSON, PAUL M THOMPSON
301 HWY 140 W
UTICA, KY 42376

(E1) PARCEL ID: 20-29
MCQUARRY THOMAS C & MARY BETH
695 M H DOWELL LN
IRVINGTON, KY 40146

(F1) PARCEL ID: 20-30C
HARDESTY BENJAMIN P
6116 STATE RT 764
WHITESVILLE, KY 72378

(G1) PARCEL ID: 20-30D
HOWARD JAMES LEE
6187 STATE RTE 764
WHITESVILLE, KY 42378

(H1) PARCEL ID: 20-30A
HOWARD JAMES LEE
6187 STATE RTE 764
WHITESVILLE, KY 42378

(I1) PARCEL ID: 20-30B
CHAPMAN VICKIE
6151 STATE RT 764
WHITESVILLE, KY 42378

(J1) PARCEL ID: 20-30
GRAY PAUL DAVID & DIANNA LYNN
1460 BONDS MILL RD
LAWRENCEBURG, KY 40342

(K1) PARCEL ID: 20-31C
MARTIN WILLIAM T & SCOTT I
6085 STATE RT 764
WHITESVILLE, KY 42378

(L1) PARCEL ID: 20-31C-1 & 31B-1
HICKEY JEFF & YVONNE
198 STATE RTE 762
WHITESVILLE, KY 42378

(M1) PARCEL ID: 20-31B-1A
BOONE TIMOTHY H & TERESA L
150 STATE RTE 762
WHITESVILLE, KY 42378

(N1) PARCEL ID: 20-33B
AMBROSE BARRON
95 STATE RTE 762
WHITESVILLE, KY 42378

(O1) PARCEL ID: 20-32
NICELY FRANK
49 STATE RTE 762
WHITESVILLE, KY 42378

(P1) PARCEL ID: 38-11
LEROY'S LAND SALES INC
2289 TAFFY RD
HARTFORD, KY 42347

(Q1) PARCEL ID: 38-10A
STEARSMAN GARY NEAL & MARY SUE
5970 KY 764
WHITESVILLE, KY 42378

(R1) PARCEL ID: 38-10
STEARSMAN GARY N
5970 KY 764
WHITESVILLE, KY 42378

(S1) PARCEL ID: 38-9
STEARSMAN JERRY W
5960 HWY 764
WHITESVILLE, KY 42378

(T1) PARCEL ID: 38-8
WILSON DAVID & DELENE
5946 KY 764
WHITESVILLE, KY 42378

(U1) PARCEL ID: 38-4A
WRIGHT HENRY J
5930 STATE RT 764
WHITESVILLE, KY 42378

(V1) PARCEL ID: 38-4
RUMAGE JEFFREY & JUDY
5908 STATE RT 764
WHITESVILLE, KY 42378

(W1) PARCEL ID: 20-34-3 & 20-33A
MORGAN ANTHONY L
5855 STATE RT 764
WHITESVILLE, KY 42378

(X1) PARCEL ID: 20-34
MORGAN ADAM C
150 KATES HILL LN
BEAVER DAM, KY 42320

(Y1) PARCEL ID: 38-1
STONE DONALD & TONI Y
206 COTTON LANE
WHITESVILLE, KY 42378

(Z1) PARCEL ID: 38-1A
MACLEOD HEATHER M
5722 STATE RT 764
WHITESVILLE, KY 42378

(A2) PARCEL ID: 20-36B
HOWARD RICHARD
5721 STATE RT 764
WHITESVILLE, KY 764

(B2) PARCEL ID: 20-36B-1, 2, & 3
WORTHINGTON RAY L & GLENDA J
6540 TODD BRIDGE RD
OWENSBORO, KY 42301

(C2) PARCEL ID: 20-37
BROOKS LONNIE JR & ANNA
P.O. BOX 48
WHITESVILLE, KY 42378

(D2) PARCEL ID: 20-18
KARN FARMS LAND LLC
201 WESTERFIELD LN
PHILPOT, KY 42366

(E2) PARCEL ID: 20-18A-1
HALL RICHARD L & OLETTA K
1100 STATE RTE 762
WHITESVILLE, KY 42378

(F2) PARCEL ID: 20-17A
RHODES KEVIN RUSSELL & MONICA
1586 STATE RT 762
WHITESVILLE, KY 42378

(G2) PARCEL ID: 20-21A
HORTON RODNEY
35 GRASSY LANE
WHITESVILLE, KY 42378

(H2) PARCEL ID: 20-21A-1
BRADEN JERRY L & CAROL K
95 GRASSY LANE
WHITESVILLE, KY 42378

(I2) PARCEL ID: 20-21A-2
BLINCOE TIMOTHY E
1510 DANIELS LN
OWENSBORO, KY 42303

(J2) PARCEL ID: 20-16
SMITH WATKINS HEIRS c/o JOHN W KARN
1037 MYRON HOWARD LN
WHITESVILLE, KY 42378

(O2) PARCEL ID: 20-15
HOWARD JOE
c/o WILLIAM BENNINGFIELD
P.O. BOX 178
ELLETTTSVILLE, IN 47429

(P2) PARCEL ID: 20-10 ET AL
KARN FARMS LAND LLC
201 WESTERFIELD LN
PHILPOT, KY 42366

CERTIFICATE

I HEREBY CERTIFY THAT THIS EXHIBIT PERTAINING
TO THE ADJOINING PROPERTY OWNERS PER PVA
RECORDS WAS PREPARED UNDER MY DIRECT
SUPERVISION. NO BOUNDARY SURVEYING OF
ANY KIND HAS BEEN PERFORMED FOR THIS
EXHIBIT

Mark Patton 1/3/2019
DATE

PREPARED BY: POD POWER OF DESIGN 11490 BLUEGRASS PARKWAY LOUISVILLE, KY 40299 502-437-3252		
PREPARED FOR: MasTec		
PREPARED FOR: at&t		
EXHIBIT		
REV.	DATE	DESCRIPTION
A	11.26.18	ISSUED FOR REVIEW
SITE INFORMATION: BELL RUN 6235 STATE RT 764 WHITESVILLE, KY 42378 OHIO COUNTY TAX PARCEL NUMBER: 20-14 ETAL PROPERTY OWNER: FRED MARKSBERRY, JR. AND THE FRED AND THELMA M. MARKSBERRY TRUST 6235 STATE RT 764 WHITESVILLE, KY 42378 SOURCE OF TITLE: DEED BOOK 415, PAGE 71 DEED BOOK 345, PAGE 709 SITE NUMBER: KYLD03666		
POD NUMBER: 17-14421		
DRAWN BY: CPM		
CHECKED BY: MEP		
SURVEY DATE: 6.19.17		
PLAT DATE: 11.14.18		
SHEET TITLE: 500' RADIUS AND ABUTTERS MAP		
SHEET NUMBER: B-2.1		

EXHIBIT C
MAILING RECEIPTS

7017 0190 0000 9572 4639

U.S. Postal Service™
CERTIFIED MAIL® RECEIPT
 Domestic Mail Only

For delivery information, visit our website at www.usps.com®.

OFFICIAL USE

Certified Mail Fee

\$

Extra Services & Fees (check box, add fee as appropriate)

- ☐ Return Receipt (hardcopy) \$
☐ Return Receipt (electronic) \$
☐ Certified Mail Restricted Delivery \$
☐ Adult Signature Required \$
☐ Adult Signature Restricted Delivery \$

Postage

\$

Total Po

\$

Sent To

Street an

City, State

Gray Paul David & Dianna Lynn
 1751 Whispering Meadows Dr
 Owensboro, KY 42301

PS Form

3800, April 2015 PSN 7530-02-000-9047

See Reverse for Instructions



7017 0190 0000 9572 4646

U.S. Postal Service™
CERTIFIED MAIL® RECEIPT
 Domestic Mail Only

For delivery information, visit our website at www.usps.com®.

OFFICIAL USE

Certified Mail Fee

\$

Extra Services & Fees (check box, add fee as appropriate)

- ☐ Return Receipt (hardcopy) \$
☐ Return Receipt (electronic) \$
☐ Certified Mail Restricted Delivery \$
☐ Adult Signature Required \$
☐ Adult Signature Restricted Delivery \$

Postage

\$

Total P

\$

Sent To

Street

City, St

Morgan Matthew R
 P.O. Box 581733
 Louisville, KY 40268

PS Form

3800, April 2015 PSN 7530-02-000-9047

See Reverse for Instructions

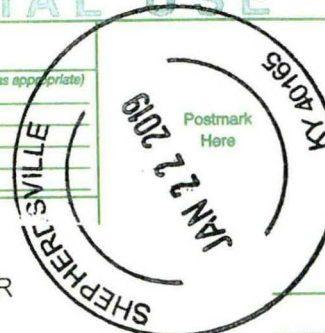

7017 0190 0000 9572 4691

U.S. Postal Service™
CERTIFIED MAIL® RECEIPT
 Domestic Mail Only

For delivery information, visit our website at www.usps.com®.

OFFICIAL USE

Certified Mail Fee

\$

Extra Services & Fees (check box, add fee as appropriate)

- ☐ Return Receipt (hardcopy) \$
☐ Return Receipt (electronic) \$
☐ Certified Mail Restricted Delivery \$
☐ Adult Signature Required \$
☐ Adult Signature Restricted Delivery \$

Postage

\$

Total

\$

Sent To

Street

City, State, ZIP+4®

Boone Timothy H & Teresa L
 150 State Rt 764
 Whitesville, KY 42378

PS Form

3800, April 2015 PSN 7530-02-000-9047

See Reverse for Instructions

