

RECEIVED

COMMONWEALTH OF KENTUCKY

APR 24 2018

BEFORE THE PUBLIC SERVICE COMMISSION

PUBLIC SERVICE
COMMISSION

In the matter of:

THE APPLICATION OF EAST KENTUCKY NETWORK)
LLC FOR THE ISSUANCE OF A CERTIFICATE OF)
PUBLIC CONVENIENCE AND NECESSITY TO) CASE NO. 2018-00122
CONSTRUCT A TOWER IN WHITLEY COUNTY,)
KENTUCKY)

East Kentucky Network, LLC d/b/a Appalachian Wireless, was granted authorization to provide Personal Communications Service ("PCS") in the Corbin, KY Basic Trading Area (BTA098) by the Federal Communications Commission (FCC). The FCC license is included as Exhibit 1. East Kentucky Network, LLC merger documents were filed with the Commission on February 2, 2001 in Case No. 2001-022. East Kentucky Network, LLC is a Kentucky limited liability company that was organized on June 16, 1998. East Kentucky Network, LLC is in good standing with the state of Kentucky.

In an effort to improve service in Whitley County, pursuant to KRS 278.020 Subsection 1 and 807 KAR 5:001, East Kentucky Network, LLC is seeking the Commission's approval to construct a 300 foot self-supporting tower on a tract of land located near 486 Appalachian Tower Road, Williamsburg, Whitley County, Kentucky (36°44'45.1435"N 84°11'22.5594"W). A map and detailed directions to the site can be found in Exhibit 7.

Exhibit 2 is a list of all Property owners or residents according to the Property Valuation Administrator's record who own property within 500 feet of the proposed Tower and all property owners that own property contiguous to the property upon which construction is proposed in accordance with the Property Valuation Administrator's record.

Pursuant to 807 KAR 5:063 Section 1(1)(l), Section 1(m) and Section 2, all affected property owners according to the Property Valuation Administrator's records who own property within 500 feet of the proposed Tower or who own property contiguous to the property upon which construction is proposed were notified by certified mail return receipt requested of East Kentucky Network, LLC's proposed construction and informed of their right to intervene. They were given the docket number under which this application is filed. Enclosed in Exhibit 2 is a copy of that notification.

Whitley County has no formal local planning unit. In absence of this unit, the Whitley County Judge Executive's office was notified by certified mail, return receipt requested of East Kentucky Network, LLC's proposal and informed of their right to intervene. The Whitley County Judge Executive's Office was also given the docket number under which this application is filed. Enclosed in Exhibit 3 is a copy of that notification.

Notice of the location of the proposed construction was published in the News Journal, April 25, 2018 edition. Enclosed is a copy of that notice in Exhibit 3. News Journal is the newspaper with the largest circulation in Whitley County.

A geologist was employed to determine soil and rock types and to ascertain the distance to solid bedrock. The geotechnical report is enclosed as Exhibit 4.

A copy of the tower design information is enclosed as Exhibit 5. The proposed tower has been designed by engineers at Allstate Tower, Inc. and will be constructed under their supervision. Their qualifications are evidenced in Exhibit 5 by the seal and signature of the registered professional engineer responsible for this project.

The tower will be erected by S & S Tower Services of St. Albans, West Virginia. S & S Tower Services has vast experience in the erection of communications towers.

FAA and Kentucky Airport Zoning Commission applications are included as Exhibit 6.

No Federal Communications Commission approval is required prior to construction of this facility. Once service is established from this tower we must immediately notify the Federal Communications Commission of its operation. Prior approval is needed only if the proposed facility increases the size of the cellular geographic service area. This cell site will not expand the cellular geographic service area.

East Kentucky Network, LLC will finance the subject Construction with earned surplus in its General Fund.

Estimated Cost of Construction	\$ 350,000.00
Annual Operation Expense of Tower	\$ 12,500.00

Two notice signs meeting the requirements prescribed by 807 KAR 5:063, Section 1(2), measuring at least two (2) feet in height and four (4) feet in width and containing all required language in letters of required height, have been posted, one at a visible location on the proposed site and one on the nearest public road. The two signs were posted on April 18, 2018, and will remain posted for at least two weeks after filing of this application as specified.

Enclosed in Exhibit 8 is a copy of East Kentucky Network, LLC's Memorandum of Lease for the site location along with a lot description.

The proposed construction site is on a rugged mountaintop. There is an existing 180' tower on which East Kentucky Network, LLC currently co-locates on the property and is no longer capable of meeting the needs of East Kentucky Network, LLC. Prior to construction, the site was wooded.

East Kentucky Network, LLC's operation will not affect the use of nearby land nor its value. No more suitable site exists in the area. A copy of the search area map is enclosed in Exhibit 7. No other tower capable of supporting East Kentucky Network, LLC's load exists in the general area; therefore, there is no opportunity for co-location of our facilities with anyone else.

Enclosed, and filed as Exhibit 9 is a survey of the proposed tower site signed by a Kentucky registered professional engineer.

Exhibit 10 is a map in one (1) inch equals 200 feet scale identifying every structure and every owner of real estate within 500 feet of the proposed tower and all property owners who own contiguous property to the property upon which construction is proposed

Exhibit 11 contains a vertical sketch of the tower supplied by James W. Caudill, Kentucky registered professional engineer.

Enclosed as Exhibit 12 is a list of utilities, corporations, or persons with whom the tower is likely to compete.

[THE REMAINDER OF THIS PAGE INTENTIONALLY LEFT BLANK.]

WHEREFORE, Applicant, having met the requirements of KRS 278.020(1), 278.650, 278.665, and all applicable rules and regulations of the PSC, respectfully requests that the PSC accept the foregoing Application for filing and grant a Certificate of Public Convenience and Necessity to construct and operate the proposed tower.

The foregoing document was prepared by Krystal Branham, Regulatory Compliance Attorney for East Kentucky Network, LLC d/b/a Appalachian Wireless. All related questions or correspondence concerning this filing should be mailed to East Kentucky Network, LLC d/b/a/ Appalachian Wireless, Attn: Regulatory Compliance Department, 101 Technology Trail, Ivel, KY 41642.

SUBMITTED BY: Lynn Haney DATE: 4/19/18
Lynn Haney, Regulatory Compliance Director

APPROVED BY: W.A. Gillum DATE: 4/19/18
W.A. Gillum, General Manager

ATTORNEY: Krystal Branham DATE: 4/19/18
Hon. Krystal Branham, Attorney

CONTACT INFORMATION:

W.A. Gillum, General Manager
Phone: (606) 477-2355, Ext. 111
Email: wagillum@ekn.com

Lynn Haney, Regulatory Compliance Director
Phone: (606) 477-2355, Ext. 1007
Email: lhaney@ekn.com

Krystal Branham, Attorney
Phone: (606) 477-2355, Ext. 1009
Email: kbranham@ekn.com

Mailing Address:

**East Kentucky Network, LLC
d/b/a Appalachian Wireless
Attn: Regulatory Compliance Department
101 Technology Trail
Ivel, KY 41642**

ULS License

PCS Broadband License - WQHG464 - East Kentucky Network, LLC d/b/a Appalachian Wireless

Call Sign	WQHG464	Radio Service	CW - PCS Broadband
Status	Active	Auth Type	Regular

Rural Service Provider Bidding Credit

Is the Applicant seeking a Rural Service Provider (RSP) bidding credit?

Reserved Spectrum

Reserved Spectrum

Market

Market	BTA098 - Corbin, KY	Channel Block	F
Submarket	0	Associated Frequencies (MHz)	001890.00000000-001895.00000000 001970.00000000-001975.00000000

Dates

Grant	06/29/2017	Expiration	07/23/2027
Effective	06/29/2017	Cancellation	

Buildout Deadlines

1st	07/23/2012	2nd	
-----	------------	-----	--

Notification Dates

1st	05/24/2012	2nd	
-----	------------	-----	--

Licensee

FRN	0001786607	Type	Limited Liability Company
-----	------------	------	---------------------------

Licensee

East Kentucky Network, LLC d/b/a Appalachian Wireless 101 Technology Trail Ivel, KY 41642 ATTN W.A. Gillum, General Manager/CEO	P:(606)477-2355 E:compliance@ekn.com
--	---

Contact

Lukas, LaFuria, Gutierrez & Sachs, LLP Pamela L Gist Esq 8300 Greensboro Drive Tysons, VA 22102	P:(703)584-8665 F:(703)584-8695 E:pgist@fcclaw.com
--	--

Ownership and Qualifications

Radio Service Type	Fixed, Mobile		
Regulatory Status	Common Carrier, Non-Common Carrier	Interconnected	Yes

Alien Ownership

The Applicant answered "No" to each of the Alien Ownership questions.

Basic Qualifications

The Applicant answered "No" to each of the Basic Qualification questions.

Tribal Land Bidding Credits

This license did not have tribal land bidding credits.

Demographics

Race	
Ethnicity	Gender

EXHIBIT 2 – LIST OF PROPERTY OWNERS

Statement Pursuant to Section 1 (1) (I) 807 KAR 5:063

Section 1 (1)(I) 1. The following is a list of every property owner who according to property valuation administrator's records, owns property within 500 feet of the proposed tower and each have been: notified by certified mail, return receipt requested, of the proposed construction,

Section 1 (1)(I) 2. Every person listed below who, according to the property valuation administrator's records, owns property within 500 feet of the proposed tower has been: Given the Commission docket number under which the application will be processed: and

Section 1 (1)(I) 3. Every person listed below who, according to property valuation administrator's records owns property within 500 feet of the proposed tower has been: Informed of his right to request intervention.

Section 2. If the construction is proposed for an area outside the incorporated boundaries of a city, the application shall state that public notices required by Section 1(1)(L) have been sent to every person who, according to the property valuation administrator, owns property contiguous to the property upon which the construction is proposed

LIST OF PROPERTY OWNERS

Ancil A. and Anna Cox
484 Liberty School Road
Williamsburg, KY 40769

Larry and Debbie Davis
880 Dover Road
Grand River, KY 42045

Michael R. Ball
2763 Redbird Road
Williamsburg, KY 40769

Beverly E. Moses
6710 Liberty School Road
Williamsburg, KY 40769

Roy and Evelyn Prewitt
2673 Redbird Road
Williamsburg, KY 40769

Cleo J. White
8264 Redbird Road
Williamsburg, KY 40769

Steve Thomas
2495 Redbird Road
Williamsburg, KY 40769

Clyde E. and Edna Smith
C/O Anna Mason
1804 N. Milton Street
Muncie, IN 47303

Lorene Cox
Herbert and Opal Cox Life Estate
846 Liberty School Road
Williamsburg, KY 40769

John P. Cox
1075 Liberty School Road
Williamsburg, KY 40769

Alvin Ray and Maxine Carr
3168 Redbird Road
Williamsburg, KY 40769

John S. and Mary Carolyn S. Pohl
4507 Montclair Road
Orlando, FL 32812

Donald C Dismuke
1869 Redbird Road
Williamsburg, KY 40769

Henry Elvis Cornelius Heirs
C/O Marie Cornelius
3011 Ryans Creek Road
Williamsburg, KY 40769

Arthur L. Sutton, Jr.
633 North 6th Street
Williamsburg, KY 40769

Michelle Perkins
1209 Redbird Rd

Williamsburg, KY 40769

Joie M. Faulkner Living Trust
1346 Redbird Rd
Williamsburg, KY 40769



VIA: U.S. CERTIFIED MAIL

PUBLIC NOTICE

April 24, 2018

Ancil A. and Anna Cox
484 Liberty School Road
Williamsburg, KY 40769

RE: Public Notice-Public Service Commission of Kentucky (Case No. 2018-00122)

East Kentucky Network, LLC d/b/a Appalachian Wireless has applied to the Public Service Commission of Kentucky for a Certificate of Public Convenience and Necessity to construct and operate a new facility to provide cellular telecommunications service in Whitley County. The facility will include a 300-foot self-supporting tower with attached antennas extending upwards, and an equipment shelter located on a tract of land near 486 Appalachian Tower Road, Williamsburg. A map showing the location of the proposed new facility is enclosed. This notice is being sent to you because you may own property within a 500' radius of the proposed tower or own property contiguous to the property upon which construction is proposed.

The Commission invites your comments regarding the proposed construction. You also have the right to intervene in this matter. The Commission must receive your initial communication within 20 days of the date of this letter as shown above.

Your comments and request for intervention should be addressed to: Executive Director's Office, Public Service Commission of Kentucky, P.O. Box 615, Frankfort, KY 40602. Please refer to Case No. 2018-00122 in your correspondence.

If you have any questions for East Kentucky Network, LLC, please direct them to my attention at the following address: East Kentucky Network, LLC, 101 Technology Trail, Ivel, KY 41642 or call me at 606-477-2355, Ext. 1007.

Sincerely,

A handwritten signature in blue ink that reads "Lynn Haney".

Lynn Haney, CPA
Regulatory Compliance Director
Enclosure 1

VIA: U.S. CERTIFIED MAIL

PUBLIC NOTICE

April 24, 2018

Larry and Debbie Davis
880 Dover Road
Grand River, KY 42045

RE: Public Notice-Public Service Commission of Kentucky (Case No. 2018-00122)

East Kentucky Network, LLC d/b/a Appalachian Wireless has applied to the Public Service Commission of Kentucky for a Certificate of Public Convenience and Necessity to construct and operate a new facility to provide cellular telecommunications service in Whitley County. The facility will include a 300-foot self-supporting tower with attached antennas extending upwards, and an equipment shelter located on a tract of land near 486 Appalachian Tower Road, Williamsburg. A map showing the location of the proposed new facility is enclosed. This notice is being sent to you because you may own property within a 500' radius of the proposed tower or own property contiguous to the property upon which construction is proposed.

The Commission invites your comments regarding the proposed construction. You also have the right to intervene in this matter. The Commission must receive your initial communication within 20 days of the date of this letter as shown above.

Your comments and request for intervention should be addressed to: Executive Director's Office, Public Service Commission of Kentucky, P.O. Box 615, Frankfort, KY 40602. Please refer to Case No. 2018-00122 in your correspondence.

If you have any questions for East Kentucky Network, LLC, please direct them to my attention at the following address: East Kentucky Network, LLC, 101 Technology Trail, Ivel, KY 41642 or call me at 606-477-2355, Ext. 1007.

Sincerely,

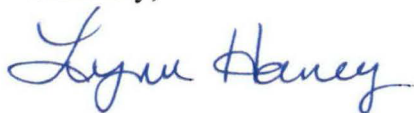

Lynn Haney, CPA
Regulatory Compliance Director
Enclosure 1

VIA: U.S. CERTIFIED MAIL

PUBLIC NOTICE

April 24, 2018

Michael R. Ball
2763 Redbird Road
Williamsburg, KY 40769

RE: Public Notice-Public Service Commission of Kentucky (Case No. 2018-00122)

East Kentucky Network, LLC d/b/a Appalachian Wireless has applied to the Public Service Commission of Kentucky for a Certificate of Public Convenience and Necessity to construct and operate a new facility to provide cellular telecommunications service in Whitley County. The facility will include a 300-foot self-supporting tower with attached antennas extending upwards, and an equipment shelter located on a tract of land near 486 Appalachian Tower Road, Williamsburg. A map showing the location of the proposed new facility is enclosed. This notice is being sent to you because you may own property within a 500' radius of the proposed tower or own property contiguous to the property upon which construction is proposed.

The Commission invites your comments regarding the proposed construction. You also have the right to intervene in this matter. The Commission must receive your initial communication within 20 days of the date of this letter as shown above.

Your comments and request for intervention should be addressed to: Executive Director's Office, Public Service Commission of Kentucky, P.O. Box 615, Frankfort, KY 40602. Please refer to Case No. 2018-00122 in your correspondence.

If you have any questions for East Kentucky Network, LLC, please direct them to my attention at the following address: East Kentucky Network, LLC, 101 Technology Trail, Ivel, KY 41642 or call me at 606-477-2355, Ext. 1007.

Sincerely,



Lynn Haney, CPA
Regulatory Compliance Director
Enclosure 1

VIA: U.S. CERTIFIED MAIL

PUBLIC NOTICE

April 24, 2018

Beverly E. Moses
670 Liberty School Road
Williamsburg, KY 40769

RE: Public Notice-Public Service Commission of Kentucky (Case No. 2018-00122)

East Kentucky Network, LLC d/b/a Appalachian Wireless has applied to the Public Service Commission of Kentucky for a Certificate of Public Convenience and Necessity to construct and operate a new facility to provide cellular telecommunications service in Whitley County. The facility will include a 300-foot self-supporting tower with attached antennas extending upwards, and an equipment shelter located on a tract of land near 486 Appalachian Tower Road, Williamsburg. A map showing the location of the proposed new facility is enclosed. This notice is being sent to you because you may own property within a 500' radius of the proposed tower or own property contiguous to the property upon which construction is proposed.

The Commission invites your comments regarding the proposed construction. You also have the right to intervene in this matter. The Commission must receive your initial communication within 20 days of the date of this letter as shown above.

Your comments and request for intervention should be addressed to: Executive Director's Office, Public Service Commission of Kentucky, P.O. Box 615, Frankfort, KY 40602. Please refer to Case No. 2018-00122 in your correspondence.

If you have any questions for East Kentucky Network, LLC, please direct them to my attention at the following address: East Kentucky Network, LLC, 101 Technology Trail, Ivel, KY 41642 or call me at 606-477-2355, Ext. 1007.

Sincerely,



Lynn Haney, CPA
Regulatory Compliance Director
Enclosure 1

VIA: U.S. CERTIFIED MAIL

PUBLIC NOTICE

April 24, 2018

Roy and Evelyn Prewitt
2673 Redbird Road
Williamsburg, KY 40769

RE: Public Notice-Public Service Commission of Kentucky (Case No. 2018-00122)

East Kentucky Network, LLC d/b/a Appalachian Wireless has applied to the Public Service Commission of Kentucky for a Certificate of Public Convenience and Necessity to construct and operate a new facility to provide cellular telecommunications service in Whitley County. The facility will include a 300-foot self-supporting tower with attached antennas extending upwards, and an equipment shelter located on a tract of land near 486 Appalachian Tower Road, Williamsburg. A map showing the location of the proposed new facility is enclosed. This notice is being sent to you because you may own property within a 500' radius of the proposed tower or own property contiguous to the property upon which construction is proposed.

The Commission invites your comments regarding the proposed construction. You also have the right to intervene in this matter. The Commission must receive your initial communication within 20 days of the date of this letter as shown above.

Your comments and request for intervention should be addressed to: Executive Director's Office, Public Service Commission of Kentucky, P.O. Box 615, Frankfort, KY 40602. Please refer to Case No. 2018-00122 in your correspondence.

If you have any questions for East Kentucky Network, LLC, please direct them to my attention at the following address: East Kentucky Network, LLC, 101 Technology Trail, Ivel, KY 41642 or call me at 606-477-2355, Ext. 1007.

Sincerely,



Lynn Haney, CPA
Regulatory Compliance Director
Enclosure 1

VIA: U.S. CERTIFIED MAIL

PUBLIC NOTICE

April 24, 2018

Cleo J. White
8264 Redbird Road
Williamsburg, KY 40769

RE: Public Notice-Public Service Commission of Kentucky (Case No. 2018-00122)

East Kentucky Network, LLC d/b/a Appalachian Wireless has applied to the Public Service Commission of Kentucky for a Certificate of Public Convenience and Necessity to construct and operate a new facility to provide cellular telecommunications service in Whitley County. The facility will include a 300-foot self-supporting tower with attached antennas extending upwards, and an equipment shelter located on a tract of land near 486 Appalachian Tower Road, Williamsburg. A map showing the location of the proposed new facility is enclosed. This notice is being sent to you because you may own property within a 500' radius of the proposed tower or own property contiguous to the property upon which construction is proposed.

The Commission invites your comments regarding the proposed construction. You also have the right to intervene in this matter. The Commission must receive your initial communication within 20 days of the date of this letter as shown above.

Your comments and request for intervention should be addressed to: Executive Director's Office, Public Service Commission of Kentucky, P.O. Box 615, Frankfort, KY 40602. Please refer to Case No. 2018-00122 in your correspondence.

If you have any questions for East Kentucky Network, LLC, please direct them to my attention at the following address: East Kentucky Network, LLC, 101 Technology Trail, Ivel, KY 41642 or call me at 606-477-2355, Ext. 1007.

Sincerely,



Lynn Haney, CPA
Regulatory Compliance Director
Enclosure 1

VIA: U.S. CERTIFIED MAIL

PUBLIC NOTICE

April 24, 2018

Steve Thomas
2495 Redbird Road
Williamsburg, KY 40769

RE: Public Notice-Public Service Commission of Kentucky (Case No. 2018-00122)

East Kentucky Network, LLC d/b/a Appalachian Wireless has applied to the Public Service Commission of Kentucky for a Certificate of Public Convenience and Necessity to construct and operate a new facility to provide cellular telecommunications service in Whitley County. The facility will include a 300-foot self-supporting tower with attached antennas extending upwards, and an equipment shelter located on a tract of land near 486 Appalachian Tower Road, Williamsburg. A map showing the location of the proposed new facility is enclosed. This notice is being sent to you because you may own property within a 500' radius of the proposed tower or own property contiguous to the property upon which construction is proposed.

The Commission invites your comments regarding the proposed construction. You also have the right to intervene in this matter. The Commission must receive your initial communication within 20 days of the date of this letter as shown above.

Your comments and request for intervention should be addressed to: Executive Director's Office, Public Service Commission of Kentucky, P.O. Box 615, Frankfort, KY 40602. Please refer to Case No. 2018-00122 in your correspondence.

If you have any questions for East Kentucky Network, LLC, please direct them to my attention at the following address: East Kentucky Network, LLC, 101 Technology Trail, Ivel, KY 41642 or call me at 606-477-2355, Ext. 1007.

Sincerely,



Lynn Haney, CPA
Regulatory Compliance Director
Enclosure 1

VIA: U.S. CERTIFIED MAIL

PUBLIC NOTICE

April 24, 2018

Clyde E. and Edna Smith
C/O Anna Mason
1804 N. Milton Street
Muncie, IN 47303

RE: Public Notice-Public Service Commission of Kentucky (Case No. 2018-00122)

East Kentucky Network, LLC d/b/a Appalachian Wireless has applied to the Public Service Commission of Kentucky for a Certificate of Public Convenience and Necessity to construct and operate a new facility to provide cellular telecommunications service in Whitley County. The facility will include a 300-foot self-supporting tower with attached antennas extending upwards, and an equipment shelter located on a tract of land near 486 Appalachian Tower Road, Williamsburg. A map showing the location of the proposed new facility is enclosed. This notice is being sent to you because you may own property within a 500' radius of the proposed tower or own property contiguous to the property upon which construction is proposed.

The Commission invites your comments regarding the proposed construction. You also have the right to intervene in this matter. The Commission must receive your initial communication within 20 days of the date of this letter as shown above.

Your comments and request for intervention should be addressed to: Executive Director's Office, Public Service Commission of Kentucky, P.O. Box 615, Frankfort, KY 40602. Please refer to Case No. 2018-00122 in your correspondence.

If you have any questions for East Kentucky Network, LLC, please direct them to my attention at the following address: East Kentucky Network, LLC, 101 Technology Trail, Ivel, KY 41642 or call me at 606-477-2355, Ext. 1007.

Sincerely,



Lynn Haney, CPA
Regulatory Compliance Director
Enclosure 1

VIA: U.S. CERTIFIED MAIL

PUBLIC NOTICE

April 24, 2018

Lorene Cox
Herbert and Opal Cox Life Estate
846 Liberty School Road
Williamsburg, KY 40769

RE: Public Notice-Public Service Commission of Kentucky (Case No. 2018-00122)

East Kentucky Network, LLC d/b/a Appalachian Wireless has applied to the Public Service Commission of Kentucky for a Certificate of Public Convenience and Necessity to construct and operate a new facility to provide cellular telecommunications service in Whitley County. The facility will include a 300-foot self-supporting tower with attached antennas extending upwards, and an equipment shelter located on a tract of land near 486 Appalachian Tower Road, Williamsburg. A map showing the location of the proposed new facility is enclosed. This notice is being sent to you because you may own property within a 500' radius of the proposed tower or own property contiguous to the property upon which construction is proposed.

The Commission invites your comments regarding the proposed construction. You also have the right to intervene in this matter. The Commission must receive your initial communication within 20 days of the date of this letter as shown above.

Your comments and request for intervention should be addressed to: Executive Director's Office, Public Service Commission of Kentucky, P.O. Box 615, Frankfort, KY 40602. Please refer to Case No. 2018-00122 in your correspondence.

If you have any questions for East Kentucky Network, LLC, please direct them to my attention at the following address: East Kentucky Network, LLC, 101 Technology Trail, Ivel, KY 41642 or call me at 606-477-2355, Ext. 1007.

Sincerely,



Lynn Haney, CPA
Regulatory Compliance Director
Enclosure 1

VIA: U.S. CERTIFIED MAIL

PUBLIC NOTICE

April 24, 2018

John P. Cox
1075 Liberty School Road
Williamsburg, KY 40769

RE: Public Notice-Public Service Commission of Kentucky (Case No. 2018-00122)

East Kentucky Network, LLC d/b/a Appalachian Wireless has applied to the Public Service Commission of Kentucky for a Certificate of Public Convenience and Necessity to construct and operate a new facility to provide cellular telecommunications service in Whitley County. The facility will include a 300-foot self-supporting tower with attached antennas extending upwards, and an equipment shelter located on a tract of land near 486 Appalachian Tower Road, Williamsburg. A map showing the location of the proposed new facility is enclosed. This notice is being sent to you because you may own property within a 500' radius of the proposed tower or own property contiguous to the property upon which construction is proposed.

The Commission invites your comments regarding the proposed construction. You also have the right to intervene in this matter. The Commission must receive your initial communication within 20 days of the date of this letter as shown above.

Your comments and request for intervention should be addressed to: Executive Director's Office, Public Service Commission of Kentucky, P.O. Box 615, Frankfort, KY 40602. Please refer to Case No. 2018-00122 in your correspondence.

If you have any questions for East Kentucky Network, LLC, please direct them to my attention at the following address: East Kentucky Network, LLC, 101 Technology Trail, Ivel, KY 41642 or call me at 606-477-2355, Ext. 1007.

Sincerely,



Lynn Haney, CPA
Regulatory Compliance Director
Enclosure 1

VIA: U.S. CERTIFIED MAIL

PUBLIC NOTICE

April 24, 2018

Alvin Ray and Maxine Carr
3168 Redbird Road
Williamsburg, KY 40769

RE: Public Notice-Public Service Commission of Kentucky (Case No. 2018-00122)

East Kentucky Network, LLC d/b/a Appalachian Wireless has applied to the Public Service Commission of Kentucky for a Certificate of Public Convenience and Necessity to construct and operate a new facility to provide cellular telecommunications service in Whitley County. The facility will include a 300-foot self-supporting tower with attached antennas extending upwards, and an equipment shelter located on a tract of land near 486 Appalachian Tower Road, Williamsburg. A map showing the location of the proposed new facility is enclosed. This notice is being sent to you because you may own property within a 500' radius of the proposed tower or own property contiguous to the property upon which construction is proposed.

The Commission invites your comments regarding the proposed construction. You also have the right to intervene in this matter. The Commission must receive your initial communication within 20 days of the date of this letter as shown above.

Your comments and request for intervention should be addressed to: Executive Director's Office, Public Service Commission of Kentucky, P.O. Box 615, Frankfort, KY 40602. Please refer to Case No. 2018-00122 in your correspondence.

If you have any questions for East Kentucky Network, LLC, please direct them to my attention at the following address: East Kentucky Network, LLC, 101 Technology Trail, Ivel, KY 41642 or call me at 606-477-2355, Ext. 1007.

Sincerely,



Lynn Haney, CPA
Regulatory Compliance Director
Enclosure 1

VIA: U.S. CERTIFIED MAIL

PUBLIC NOTICE

April 24, 2018

John S. and Mary Carolyn S. Pohl
4507 Montclair Road
Orlando, FL 32812

RE: Public Notice-Public Service Commission of Kentucky (Case No. 2018-00122)

East Kentucky Network, LLC d/b/a Appalachian Wireless has applied to the Public Service Commission of Kentucky for a Certificate of Public Convenience and Necessity to construct and operate a new facility to provide cellular telecommunications service in Whitley County. The facility will include a 300-foot self-supporting tower with attached antennas extending upwards, and an equipment shelter located on a tract of land near 486 Appalachian Tower Road, Williamsburg. A map showing the location of the proposed new facility is enclosed. This notice is being sent to you because you may own property within a 500' radius of the proposed tower or own property contiguous to the property upon which construction is proposed.

The Commission invites your comments regarding the proposed construction. You also have the right to intervene in this matter. The Commission must receive your initial communication within 20 days of the date of this letter as shown above.

Your comments and request for intervention should be addressed to: Executive Director's Office, Public Service Commission of Kentucky, P.O. Box 615, Frankfort, KY 40602. Please refer to Case No. 2018-00122 in your correspondence.

If you have any questions for East Kentucky Network, LLC, please direct them to my attention at the following address: East Kentucky Network, LLC, 101 Technology Trail, Ivel, KY 41642 or call me at 606-477-2355, Ext. 1007.

Sincerely,



Lynn Haney, CPA
Regulatory Compliance Director
Enclosure 1

VIA: U.S. CERTIFIED MAIL

PUBLIC NOTICE

April 24, 2018

Donald C Dismuke
1869 Redbird Road
Williamsburg, KY 40769

RE: Public Notice-Public Service Commission of Kentucky (Case No. 2018-00122)

East Kentucky Network, LLC d/b/a Appalachian Wireless has applied to the Public Service Commission of Kentucky for a Certificate of Public Convenience and Necessity to construct and operate a new facility to provide cellular telecommunications service in Whitley County. The facility will include a 300-foot self-supporting tower with attached antennas extending upwards, and an equipment shelter located on a tract of land near 486 Appalachian Tower Road, Williamsburg. A map showing the location of the proposed new facility is enclosed. This notice is being sent to you because you may own property within a 500' radius of the proposed tower or own property contiguous to the property upon which construction is proposed.

The Commission invites your comments regarding the proposed construction. You also have the right to intervene in this matter. The Commission must receive your initial communication within 20 days of the date of this letter as shown above.

Your comments and request for intervention should be addressed to: Executive Director's Office, Public Service Commission of Kentucky, P.O. Box 615, Frankfort, KY 40602. Please refer to Case No. 2018-00122 in your correspondence.

If you have any questions for East Kentucky Network, LLC, please direct them to my attention at the following address: East Kentucky Network, LLC, 101 Technology Trail, Ivel, KY 41642 or call me at 606-477-2355, Ext. 1007.

Sincerely,



Lynn Haney, CPA
Regulatory Compliance Director
Enclosure 1

VIA: U.S. CERTIFIED MAIL

PUBLIC NOTICE

April 24, 2018

Henry Elvis Cornelius Heirs
C/O Marie Cornelius
3011 Ryans Creek Road
Williamsburg, KY 40769

RE: Public Notice-Public Service Commission of Kentucky (Case No. 2018-00122)

East Kentucky Network, LLC d/b/a Appalachian Wireless has applied to the Public Service Commission of Kentucky for a Certificate of Public Convenience and Necessity to construct and operate a new facility to provide cellular telecommunications service in Whitley County. The facility will include a 300-foot self-supporting tower with attached antennas extending upwards, and an equipment shelter located on a tract of land near 486 Appalachian Tower Road, Williamsburg. A map showing the location of the proposed new facility is enclosed. This notice is being sent to you because you may own property within a 500' radius of the proposed tower or own property contiguous to the property upon which construction is proposed.

The Commission invites your comments regarding the proposed construction. You also have the right to intervene in this matter. The Commission must receive your initial communication within 20 days of the date of this letter as shown above.

Your comments and request for intervention should be addressed to: Executive Director's Office, Public Service Commission of Kentucky, P.O. Box 615, Frankfort, KY 40602. Please refer to Case No. 2018-00122 in your correspondence.

If you have any questions for East Kentucky Network, LLC, please direct them to my attention at the following address: East Kentucky Network, LLC, 101 Technology Trail, Ivel, KY 41642 or call me at 606-477-2355, Ext. 1007.

Sincerely,



Lynn Haney, CPA
Regulatory Compliance Director
Enclosure 1

VIA: U.S. CERTIFIED MAIL

PUBLIC NOTICE

April 24, 2018

Arthur L. Sutton, Jr.
633 North 6th Street
Williamsburg, KY 40769

RE: Public Notice-Public Service Commission of Kentucky (Case No. 2018-00122)

East Kentucky Network, LLC d/b/a Appalachian Wireless has applied to the Public Service Commission of Kentucky for a Certificate of Public Convenience and Necessity to construct and operate a new facility to provide cellular telecommunications service in Whitley County. The facility will include a 300-foot self-supporting tower with attached antennas extending upwards, and an equipment shelter located on a tract of land near 486 Appalachian Tower Road, Williamsburg. A map showing the location of the proposed new facility is enclosed. This notice is being sent to you because you may own property within a 500' radius of the proposed tower or own property contiguous to the property upon which construction is proposed.

The Commission invites your comments regarding the proposed construction. You also have the right to intervene in this matter. The Commission must receive your initial communication within 20 days of the date of this letter as shown above.

Your comments and request for intervention should be addressed to: Executive Director's Office, Public Service Commission of Kentucky, P.O. Box 615, Frankfort, KY 40602. Please refer to Case No. 2018-00122 in your correspondence.

If you have any questions for East Kentucky Network, LLC, please direct them to my attention at the following address: East Kentucky Network, LLC, 101 Technology Trail, Ivel, KY 41642 or call me at 606-477-2355, Ext. 1007.

Sincerely,



Lynn Haney, CPA
Regulatory Compliance Director
Enclosure 1



VIA: U.S. CERTIFIED MAIL

PUBLIC NOTICE

April 24, 2018

Michelle Perkins
1209 Redbird Rd
Williamsburg, KY 40769

RE: Public Notice-Public Service Commission of Kentucky (Case No. 2018-00122)

East Kentucky Network, LLC d/b/a Appalachian Wireless has applied to the Public Service Commission of Kentucky for a Certificate of Public Convenience and Necessity to construct and operate a new facility to provide cellular telecommunications service in Whitley County. The facility will include a 300-foot self-supporting tower with attached antennas extending upwards, and an equipment shelter located on a tract of land near 486 Appalachian Tower Road, Williamsburg. A map showing the location of the proposed new facility is enclosed. This notice is being sent to you because you may own property within a 500' radius of the proposed tower or own property contiguous to the property upon which construction is proposed.

The Commission invites your comments regarding the proposed construction. You also have the right to intervene in this matter. The Commission must receive your initial communication within 20 days of the date of this letter as shown above.

Your comments and request for intervention should be addressed to: Executive Director's Office, Public Service Commission of Kentucky, P.O. Box 615, Frankfort, KY 40602. Please refer to Case No. 2018-00122 in your correspondence.

If you have any questions for East Kentucky Network, LLC, please direct them to my attention at the following address: East Kentucky Network, LLC, 101 Technology Trail, Ivel, KY 41642 or call me at 606-477-2355, Ext. 1007.

Sincerely,

A handwritten signature in blue ink that reads "Lynn Haney".

Lynn Haney, CPA
Regulatory Compliance Director
Enclosure 1



VIA: U.S. CERTIFIED MAIL

PUBLIC NOTICE

April 24, 2018

Joie M. Faulkner Living Trust
1346 Redbird Rd
Williamsburg, KY 40769

RE: Public Notice-Public Service Commission of Kentucky (Case No. 2018-00122)

East Kentucky Network, LLC d/b/a Appalachian Wireless has applied to the Public Service Commission of Kentucky for a Certificate of Public Convenience and Necessity to construct and operate a new facility to provide cellular telecommunications service in Whitley County. The facility will include a 300-foot self-supporting tower with attached antennas extending upwards, and an equipment shelter located on a tract of land near 486 Appalachian Tower Road, Williamsburg. A map showing the location of the proposed new facility is enclosed. This notice is being sent to you because you may own property within a 500' radius of the proposed tower or own property contiguous to the property upon which construction is proposed.

The Commission invites your comments regarding the proposed construction. You also have the right to intervene in this matter. The Commission must receive your initial communication within 20 days of the date of this letter as shown above.

Your comments and request for intervention should be addressed to: Executive Director's Office, Public Service Commission of Kentucky, P.O. Box 615, Frankfort, KY 40602. Please refer to Case No. 2018-00122 in your correspondence.

If you have any questions for East Kentucky Network, LLC, please direct them to my attention at the following address: East Kentucky Network, LLC, 101 Technology Trail, Ivel, KY 41642 or call me at 606-477-2355, Ext. 1007.

Sincerely,

A handwritten signature in blue ink that reads "Lynn Haney".

Lynn Haney, CPA
Regulatory Compliance Director
Enclosure 1

Williamsburg

Location:

486 Appalachian Tower Road
Williamsburg, KY 40796

Coordinates:

N 36°44'45.14"

W 84°11'22.56"

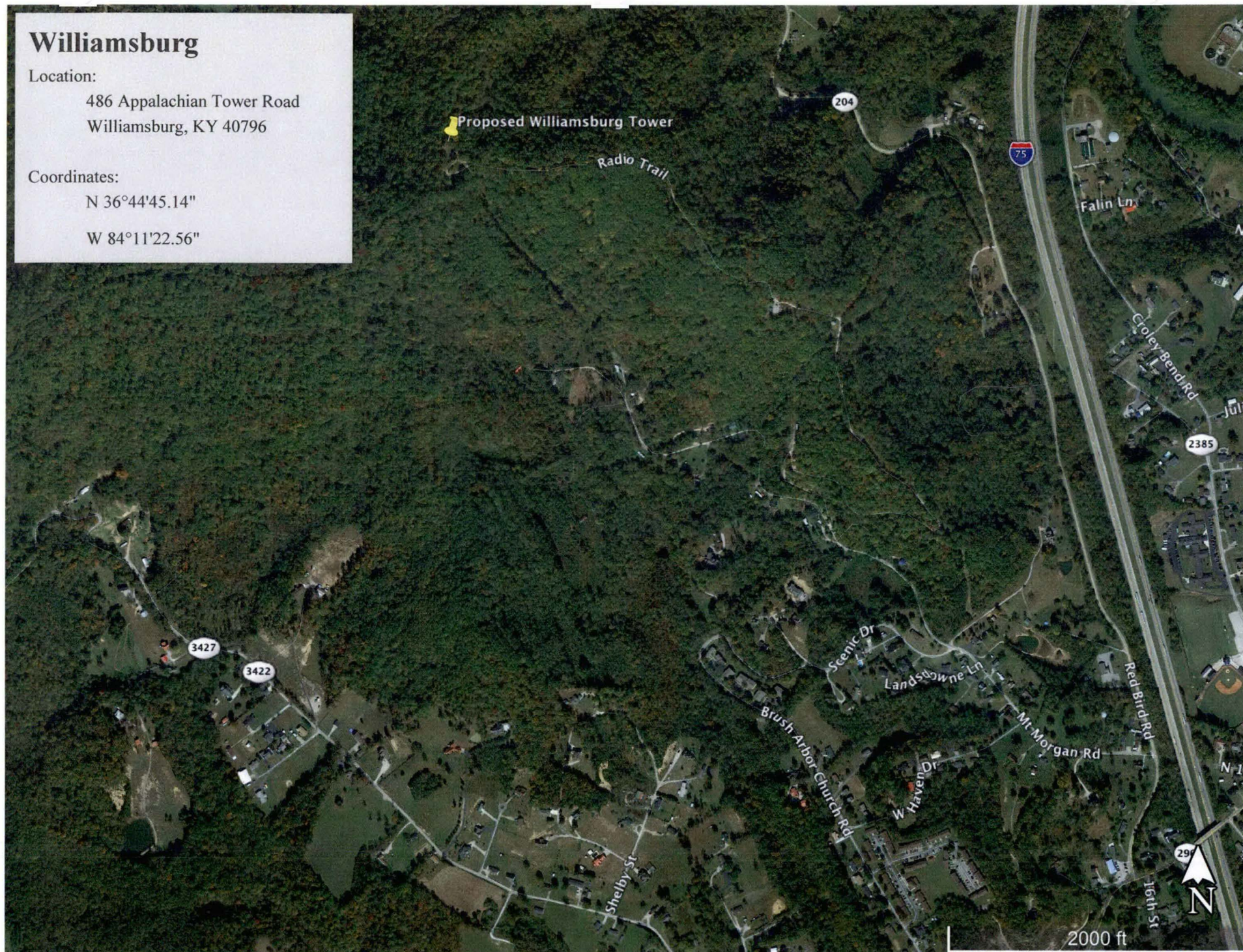

dba Appalachian Wireless
101 Technology Trail
Ivel, KY 41642
Phone: 606-477-2355
Fax: 606-791-2225

EAST KENTUCKY
NETWORK



To:	News Journal	From:	Raina Helton
	Attn: Classifieds		Regulatory Compliance Assistant
Email:	jbenfield@corbinnewsjournal.com	Date:	April 18, 2018
Re:	PUBLIC NOTICE ADVERTISEMENT	Pages:	1

Please place the following Public Notice Advertisement in the News Journal to be ran on April 25, 2018

PUBLIC NOTICE:

RE: Public Service Commission of Kentucky (CASE NO. 2018-00122)

Public Notice is hereby given that East Kentucky Network, LLC, dba Appalachian Wireless has applied to the Kentucky Public Service Commission to construct a cellular telecommunications tower on a tract of land located near 486 Appalachian Tower Road, Williamsburg, Kentucky. The proposed tower will be a 300 foot self-supporting tower with attached antennas. If you would like to respond to this notice, please contact the Executive Director, Public Service Commission, 211 Sower Boulevard, PO Box 615, Frankfort, Kentucky 40602. Please refer to Case No. 2018-00122.

If you have any questions about the placement of the above mentioned notice, please call me at 606-477-2355, ext. 1005.

Thank you,

Raina Helton
Regulatory Compliance Assistant

The message above and the information contained in the documents transmitted are confidential and intended only for the person(s) named above. Dissemination, distribution or copying of this communication by anyone other than the person(s) named above is prohibited. If you have received this communication in error, please notify us immediately by telephone and return the original message to us at the address listed above via regular mail. Thank you.



VIA: U.S. CERTIFIED MAIL

April 24, 2018

Pat White, Jr., Judge Executive
P.O. Box 237
Williamsburg, KY 40769

RE: Public Notice-Public Service Commission of Kentucky (Case No. 2018-00122)

East Kentucky Network, LLC d/b/a Appalachian Wireless has applied to the Public Service Commission of Kentucky for a Certificate of Public Convenience and Necessity to construct and operate a new facility to provide cellular telecommunications service in Whitley County. The facility will include a 300-foot self-supporting tower with attached antennas extending upwards, and an equipment shelter located on a tract of land located near 486 Appalachian Tower Road, Williamsburg, Whitley County, Kentucky. A map showing the location of the proposed new facility is enclosed. This notice is being sent to you because you are the County Judge Executive of Whitley County.

The Commission invites your comments regarding the proposed construction. You also have the right to intervene in this matter. The Commission must receive your initial communication within 20 days of the date of this letter as shown above.

Your comments and request for intervention should be addressed to: Executive Director's Office, Public Service Commission of Kentucky, P.O. Box 615, Frankfort, KY 40602. Please refer to Case No. 2018-00122 in your correspondence.

If you have any questions for East Kentucky Network, LLC, please direct them to my attention at the following address: East Kentucky Network, LLC, 101 Technology Trail, Ivel, KY 41642 or call me at 606-477-2355, Ext. 1007.

Sincerely,

A handwritten signature in blue ink that reads "Lynn Haney".

Lynn Haney, CPA
Regulatory Compliance Director
Enclosure 1

Williamsburg

Location:

486 Appalachian Tower Road
Williamsburg, KY 40796

Coordinates:

N 36°44'45.14"

W 84°11'22.56"

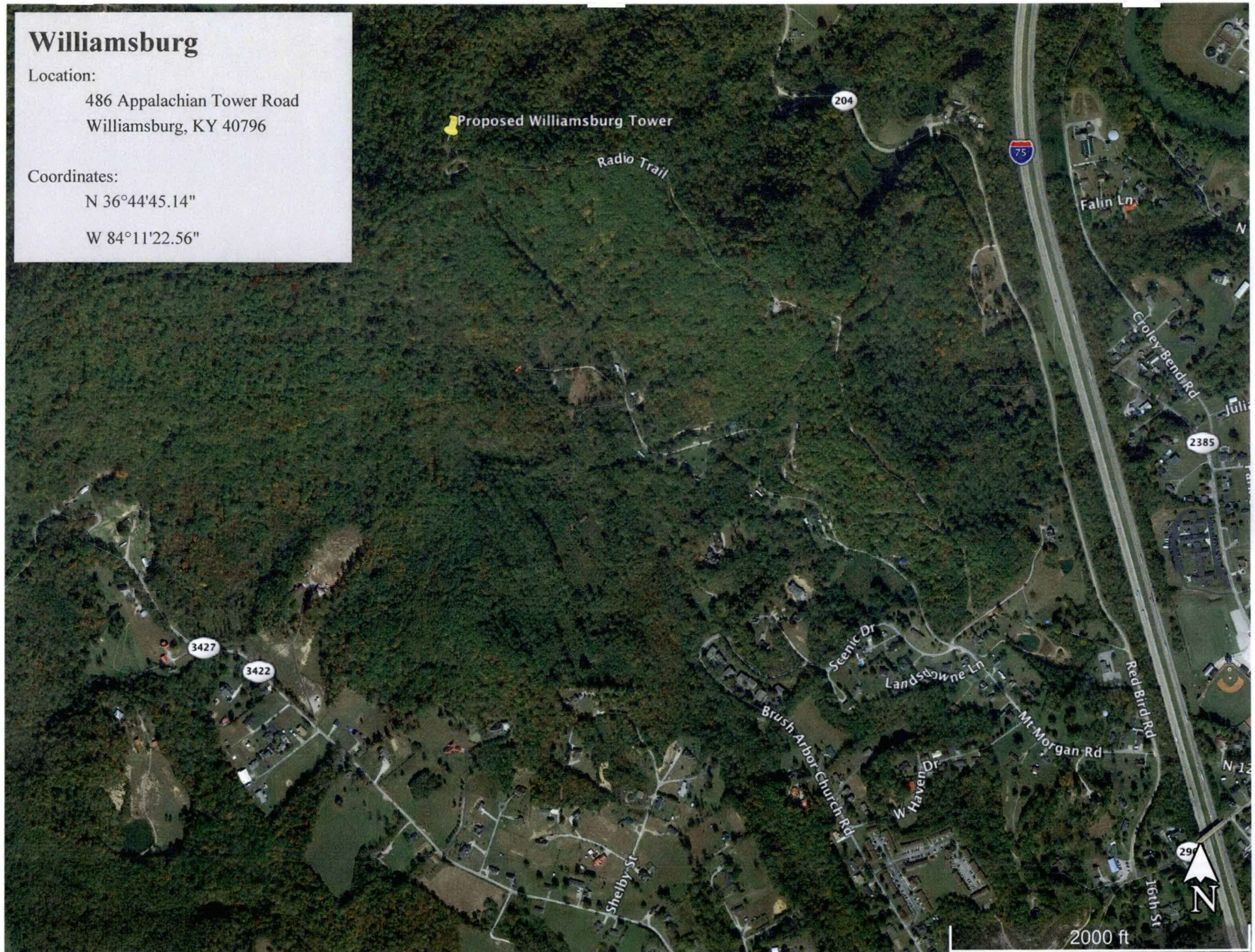



230 Swartz Drive • Hazard • Kentucky • 41701
Phone (606) 551-1050

EAST KENTUCKY ENGINEERING, LLC.

**APPALACHIAN WIRELESS
Geotechnical Investigation on the
Williamsburg Tower Site
Whitley County, Kentucky
EKYENG Project No. 165-000-0059**

PREPARED FOR:
Appalachian Wireless.
101 Technology Trail
Ivel, Kentucky 41642

PREPARED BY:
Richard Dirk Smith PE, PLS
President
East Kentucky Engineering
230 Swartz Drive
Hazard, Kentucky 41701

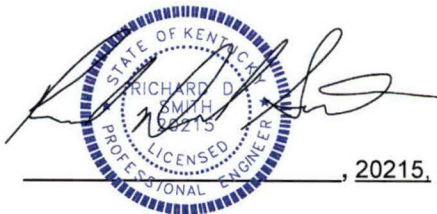

_____, 20215, February 23, 2018



EAST KENTUCKY ENGINEERING, LLC.

EXECUTIVE SUMMARY

1.0 INTRODUCTION

2.0 PROJECT DESCRIPTION

3.0 SITE DESCRIPTION & HISTORICAL MINING

3.1 GENERAL INFORMATION

3.2 SURFACE MINING

3.3 UNDERGROUND MINING

4.0 FIELD EXPLORATION

4.1 SITE INFORMATION

4.2 BORING DATA

4.3 GROUNDWATER

4.4 SEISMIC SITE CLASSIFICATION

5.0 DISCUSSION AND RECOMMENDATIONS

5.1 GENERAL

5.2 SHALLOW MAT FOUNDATIONS RECOMMENDATIONS

5.3 BURIED UTILITIES

6.0 WARRANTY

6.1 SUBSURFACE EXPLORATION

6.2 LABORATORY AND FIELD TEST

6.3 ANALYSIS AND RECOMMENDATIONS

6.4 CONSTRUCTION MONITORING

6.5 GENERAL

SPECIFICATIONS

I – GENERAL

II – ENGINEERED FILL BENEATH STRUCTURES CLEARING AND GRADING

SPECIFICATIONS

III – GUIDELINES FOR EXCAVATIONS AND TRENCHING

IV – GENERAL CONCRETE SPECIFICATIONS

V – DRILLED PIER INSTALLATION

APPENDIX A – BORING LOGS

APPENDIX B – CORE PHOTOGRAPHS

APPENDIX C – SEISMIC DATA

APPENDIX D – PHOTOGRAPHS

APPENDIX E – MAPS



EAST KENTUCKY ENGINEERING, LLC.

EXECUTIVE SUMMARY

A geotechnical investigation has been performed on the Williamsburg tower site, located in Whitley County, Kentucky. This site is readily accessible. A location map is shown in Figure 1 of this report. Three (3) borings were advanced to depths of 25 ft. The following geotechnical considerations were identified:

- Borings utilized for this study encountered brown and gray clays, soapstones and coal to a depth of 10 ft. Weathered shales and sandstone were found to a depth of 25.0 ft.
- The maximum estimated base elevation of tower mat foundation is estimated to be 1720 ft.
- This site is adjacent to an existing tower on a ridgeline.
- **The allowable bearing capacities of the underlying shales estimated at 4 TSF**
- The 2015 International Building Code seismic site classification for this site is "B."
- Close monitoring of the construction operations discussed herein will be critical in achieving the design subgrade support. We, therefore, recommend that EKYENG is retained to monitor this portion of the work.

This executive summary is included to provide a general overview of the project and should not be relied upon except for the purpose it was prepared. Please rely on the complete report for the information on the findings, recommendations, and all other concerns.



EAST KENTUCKY ENGINEERING, LLC.

1. INTRODUCTION

East Kentucky Engineering (EKYENG) was retained by Mr. Marty Thacker of Appalachian Wireless to prepare a geotechnical engineering report for the proposed tower site located on the Williamsburg Property, in Whitley County, Kentucky. A site location map is shown in Figure No. 1.

Three (3) borings were advanced to depths ranging from 22.0 ft. to 25 ft. Horn and Associates, Inc. provided drilling services to obtain these borings. Logs of the borings along with a boring location plan are included in Appendix A. The purpose of these services is to provide information and geotechnical engineering recommendations about subsurface conditions, earthwork, seismic considerations, groundwater conditions and foundation design.

2.0 PROJECT DESCRIPTION

The proposed communication facility will consist of a self-supporting tower of undetermined height and ancillary support areas. The footing area is estimated to be 36 ft. X 36 ft. with an estimated base of the tower footer elevation at 1720 ft. Based on information provided, we estimate the structural loads will be similar to the following conditions;

CONDITION	LOAD
Total Shear	40 Kips
Axial Load	50 Kips

We anticipate that overturning will govern the structural design. If the loading is significantly different than these expected values, EKYENG should be notified to re-evaluate the recommendations provided in this report.

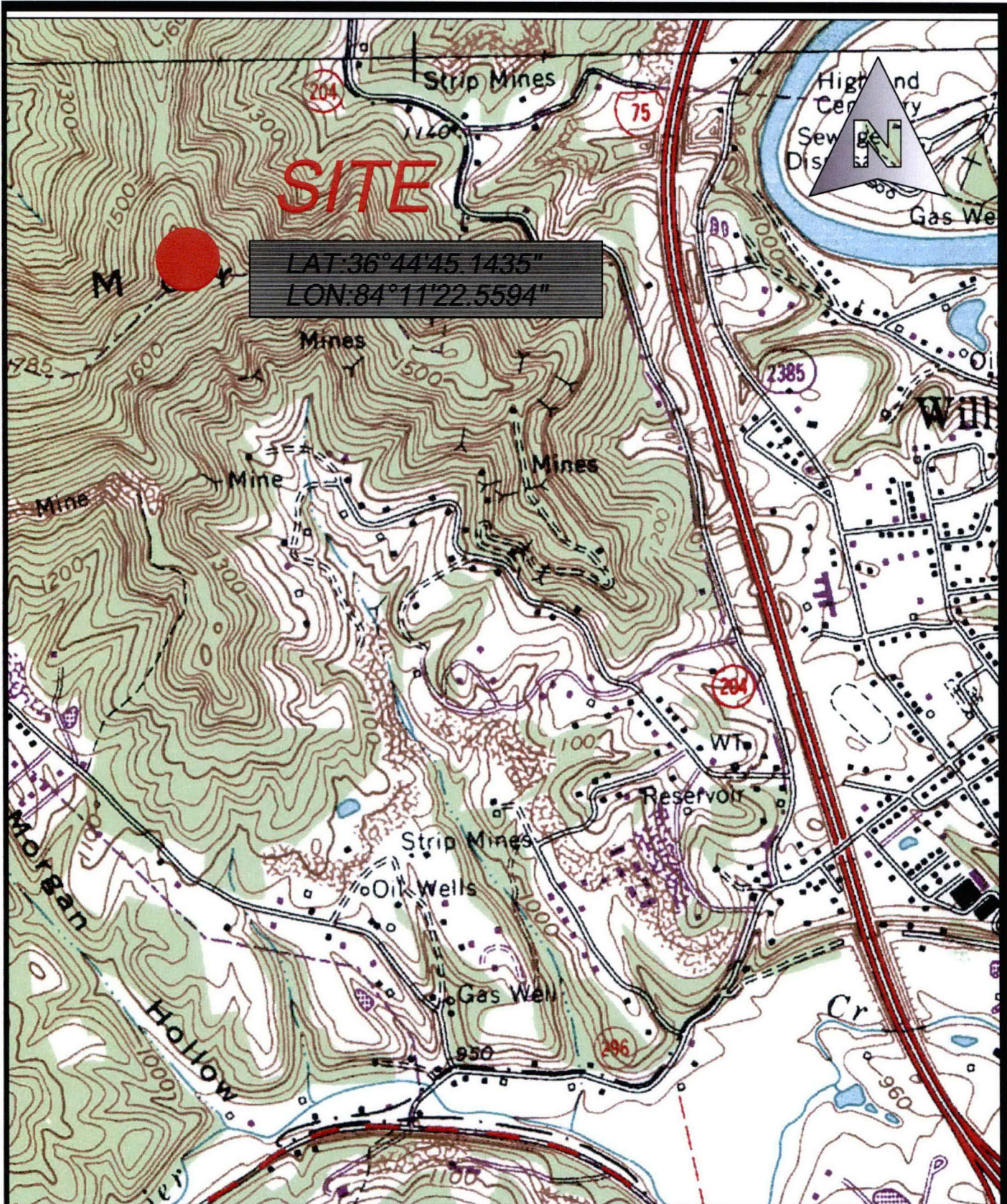

Drawn: RDS	Date: 2/27/18
Job: 165-059	Scale: 1"=1000'

Appalachian Wireless
USGS Quadrangle
Location Map
Williamsburg Tower Site
Figure No. 1

East Kentucky Engineering, LLC.
230 Swartz Drive
Hazard, KY 41701
(606) 551-1050



EAST KENTUCKY ENGINEERING, LLC.

3.0 SITE DESCRIPTION & HISTORICAL MINING

3.1 GENERAL INFORMATION

The site location is on a ridge line adjacent to an existing tower site near Williamsburg in Whitley County, Kentucky. The current surface elevation is approximately 1732 ft. Research on the historical mining was conducted by obtaining previous mine license maps from the "Kentucky Mine Mapping Information System" (KMMIS).

3.2 SURFACE MINING

An existing surface mine was found during our research on the east and west side of the the proposed tower site. The Blue Gem, Jellico and River Gem seams were mined by Wash Ridge Coal Company in the mid 1990's. This operation conducted surface, contour, and auger mining in these seams. This was before detailed mining maps were required to be submitted to the Office of Kentucky Mine Safety. It appears that the nearest auger mining is approximately 600 ft to the east of the site and 550 ft to the west. We do not expect that any problems will occur from the influence of these mining activities.

3.3 UNDERGROUND MINING

No underground mines were found within the vicinity of this site.

4.0 FIELD EXPLORATION

4.1 SITE INFORMATION

The proposed site is located on a ridgeline in Whitley County, Kentucky. The site lies within the Williamsburg Quadrangle. The site is readily accessible by conventional exploratory equipment. An estimated pad location was determined based on the information provided. Foundation dimensions were estimated to be a 36 ft. X 36 ft. footer for the purpose of this report.

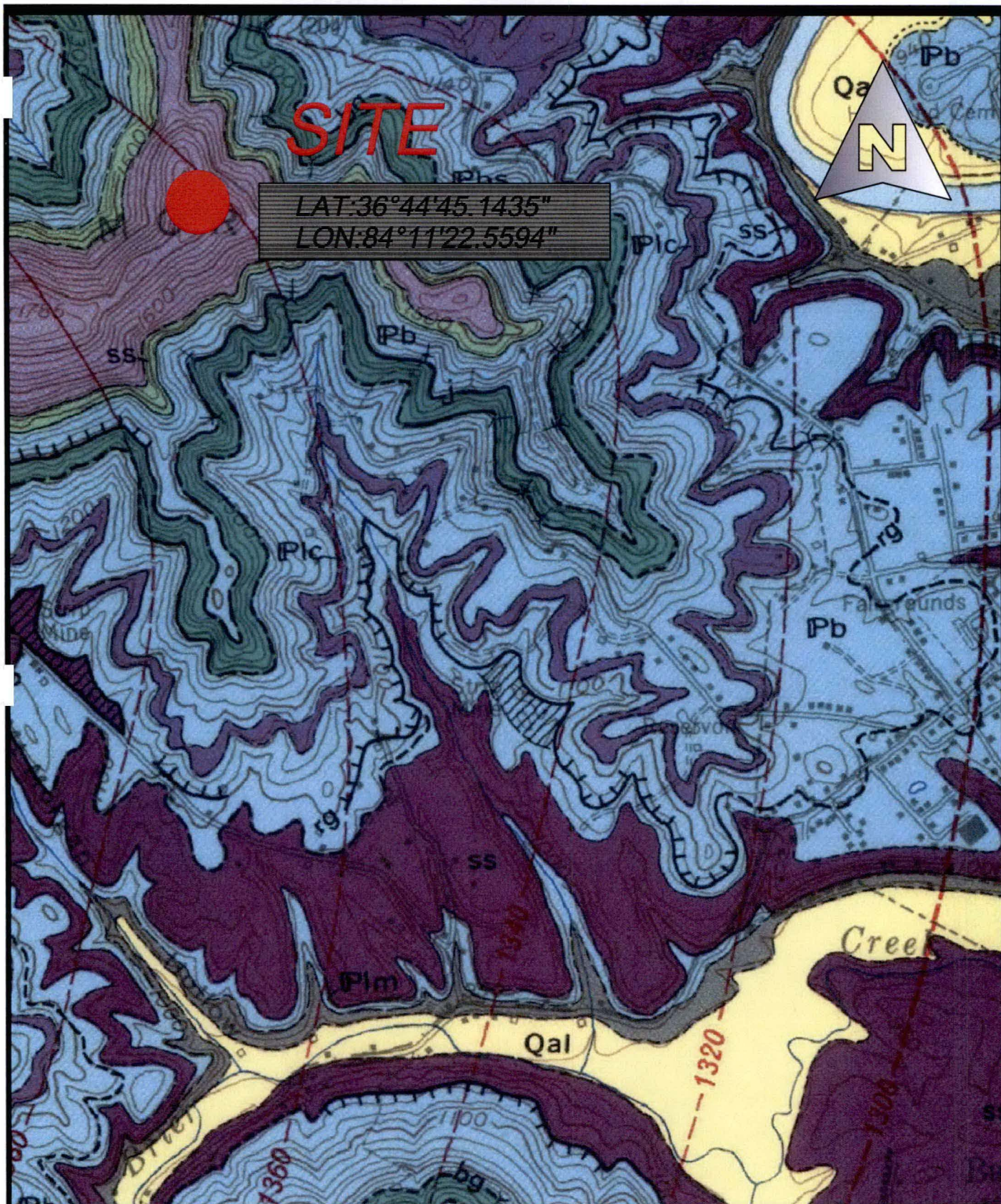

Drawn: RDS	Date: 2/27/18
Job: 165-059	Scale: 1"=1000'

Appalachian Wireless
GQ Quadrangle
Location Map
Williamsburg Tower Site
Figure No. 2

East Kentucky Engineering, LLC.
230 Swartz Drive
Hazard, KY 41701
(606) 551-1050



EAST KENTUCKY ENGINEERING, LLC.

4.2 BORING DATA

Three (3) borings were made in the relative positions shown on the Site Map in Appendix E. The boring logs and resulting data are included in Appendix E. These borings were made with a track mounted boring rig using hollow-stem augers and employing standard penetration resistance methods (ASTM D-1586, which includes 140-pound hammer, 30-inch drop, and two-inch-O.D. split-spoon sampler) at maximum depth intervals of five feet or at major changes in stratum, whichever occurred first. The disturbed split-spoon samples were visually classified, logged, sealed in moisture-proof jars, and taken to the EKYENG laboratory for study. The depths where these "A"-type split-spoon samples were collected are noted on the boring logs. The results of the natural moisture contents by boring and interval are shown in Table 2.

TABLE 2
RESULTS OF NATURAL MOISTURE CONTENT TESTS (ASTM D-4643)

SAMPLE NO.	DEPTH INCREMENT, (FT.)	NATURAL MOISTURE CONTENT, %
B1-S-1	1.5-3.0	7.0%
B1-S-2	4.0-5.5	8.8%
B1-S-3	6.5-8.0	10.0%
B2-S-1	2.5-4.0	9.2%
B2-S-2	5.0-6.5	12.5%
B2-S-3	7.5-9.0	6.9%
B2-S-2	4.0-5.5	7.2%
B3-S-1	2.5-4.0	9.8%
B3-S-2	5.0-6.5	7.8%
B3-S-3	7.5-9.0	10.3%



EAST KENTUCKY ENGINEERING, LLC.

The position at which the core was taken is indicated on the boring logs and shown on the site map in Appendix C. The corresponding Blow counts are shown in Table No. 3.

TABLE NO. 3
STANDARD PENETRATIONS

Boring	Run Interval	Blow Counts/RQD*	Description
B1	1.5-3.0	3-4-5	Clay; Brown & Gray; Highly Weathered Shale
B1	4.0-5.5	6-9-10	Clay; Brown & Gray; Highly Weathered Shale
B1	6.5-8.0	4-8-12	Coal
B1	Bedrock @ 9.2		
B1	9.2-15.0	42*	Shale; Brown & Gray, Clayey, Weathered
B1	15.0-18.3	0*	Sandstone; Poorly Cemented, Brown, Fractured
B1	18.3-23.0	11*	Sandstone; Poorly Cemented, Brown, Fractured
B1	23.0-25.0	10*	Sandstone; Gray; Soft to Moderate
B2	2.5-4.0	3-5-6	Clay; Brown, Gray, Soapstone
B2	5.0-6.5	4-8-17	Clay; Brown, Gray, Soapstone
B2	7.5-9.0	21-35-41	Soapstone; White Soft
B2	Bedrock @ 10		
B2	10.0-19.0	17*	Shale; Gray, Weathered
B2	19.0-22.0	7*	Sandstone; Poorly Cemented, Brown, Gray, Fractured
B3	2.5-4.0	7-9-11	Clay; Brown, Gray, Possibly Weathered Sandstone
B3	5.0-6.5	8-13-22	Clay; Brown, Gray, Possibly Weathered Sandstone
B3	7.5-9.0	8-9-9	Clay; Brown, Gray, Possibly Weathered Sandstone
B3	Bedrock @ 10		



EAST KENTUCKY ENGINEERING, LLC.

Boring	Run Interval	Blow Counts/RQD*	Description
B3	10.0-18.0	33*	Shale; Gray, Weathered Soapstone
B3	18.0-21.8	6*	Sandstone; Brown, Poorly Cemented
B3	21.8-25.0	22*	Sandstone; Brown, Gray, Soft to Moderate

The borings encountered topsoil to a maximum depth of 10 ft. The 3 borings were extended by "NX" size rock core that were taken to confirm the presence of rock at the site and to determine its physical characteristics. The core was made with "NX" size diamond coring equipment. These borings range from 22.0 to 25.0 ft. in depth. The position at which the core was taken are indicated on the boring logs and shown on the boring location map in Appendix D. The corresponding Rock Quality Data Ratings (RQD) are shown in Table No. 3. This boring demonstrates the full geologic column at the site. Rock-quality designation (RQD) is a rough measure of the degree of jointing or fracture in a rock mass, measured as a percentage of the drill core in lengths of 10 cm or more. High-quality rock has an RQD of more than 75%, low quality of less than 50%. Rock quality designation (RQD) has several definitions

4.3 GROUNDWATER

Groundwater in Eastern Kentucky is characterized by water flowing through a system of internal fractures that lead to an alluvial aquifer near the bottom of valley floors. Large, defined aquifers other than the alluvium is not common, especially in higher elevations such as where this tower site is proposed. Therefore, groundwater should not be a concern in this area. During boring activities, no groundwater resources were observed.



EAST KENTUCKY ENGINEERING, LLC.

4.4 SEISMIC SITE CLASSIFICATION

Based on the encountered soil conditions at the project site, the site classification was determined to be "Site Class B" per the 2015 Kentucky Building Code. In addition, an S_{DS} coefficient of 0.168 g was calculated, and an S_{D1} coefficient of 0.069 g was also calculated for design based on the aforementioned building code.

5.0 DISCUSSION AND RECOMMENDATIONS

5.1 GENERAL

The structure will be a self-supporting free-standing tri-pole tower. Due to wind loading, lattice tower foundations can experience both vertical loads and horizontal loads. The vertical loads act in both an upward and downward direction as the tower attempts to overturn and can act in any directions.

5.2 SHALLOW MAT FOUNDATIONS RECOMMENDATIONS

If shallow foundations are used, we recommend that the site be excavated through the soils and soapstone's and coal a minimum of 10 feet. The soapstone can produce swelling characteristics and are not recommended for the base of the foundation. The proposed foundation is located on a narrow ridgeline and care should be taken to ensure the entire foundation is placed in the shale formation. **The allowable bearing capacity for this shale is 4 tsf.** This value has been reduced due to poorly cemented rock that will be present at the foundation base.

It is furthermore recommended that the slabs-on-grade be supported on 4 to 6-inch layer of relatively clean granular material such as sand and gravel or crushed stone. This is to help distribute concentrated loads and equalize



EAST KENTUCKY ENGINEERING, LLC.

moisture conditions beneath the slab. Proper drainage must be incorporated into this granular layer to preclude future wet areas in the finished slab-on-grade. However, all topsoil and/or other deleterious materials encountered during site preparation must be removed and replaced with 4000 psi. concrete below the foundation base. Provided that a minimum of 4 inches of granular material is placed below the new slab-on-grade, a modulus of subgrade reaction (k30) of 100 lbs./cu. in. can be used for design of the slabs.

Support structure for this tower can be placed as needed. It is recommended that test pits are examined to ensure that any of these structures are on the competent materials. If pockets of soft, loose or otherwise unsuitable material are encountered in the footing excavations and it is inconvenient to lower the footings, the proposed footing elevations may be re-established by backfilling after the undesirable material has been removed. The undercut excavation beneath each footing should extend to suitable bearing soils and the dimensions of the excavation base should be determined by imaginary planes extending outward and down on a 1 (vertical) to 1 (horizontal) slope from the base perimeter of the footing. The entire excavation should then be refilled with a well-compacted engineered fill, or lean concrete (Please note that the width of the lean concrete zone should be equal or wider than the width of the overlying footing element). Special care should be exercised to remove any sloughed, loose or soft materials near the base of the excavation slopes. In addition, special care should be taken to "tie-in" the compacted fill with the excavation slopes, with benches as necessary, to ensure that no pockets of loose or soft materials will be left in place along the excavation slopes below the foundation bearing level. All Federal, State, and Local regulations should be strictly adhered to relative to excavation side-slope geometry.

5.3 BURIED UTILITIES

Excavations for buried utility pipelines should follow the guidelines set forth in this report. Depending on the pipeline material, a minimum thickness of at least 0.5



EAST KENTUCKY ENGINEERING, LLC.

feet of select fine-grained granular bedding material should be used beneath all below-grade pipes, with a minimum cover thickness of at least 3 feet to afford an "arching" effect and reduce stresses on the pipe. The cover thickness may be reduced if the external loading condition on the pipe is relatively light or if the pipe is designed to withstand the external loading condition. It is not recommended that "pea-gravel" or other "open-work" aggregates be used for trench backfill since these materials are nearly impossible to compact and tend to pond water within their interstices.

6.0 WARRANTY

Our professional services have been performed, our findings obtained, and our recommendations prepared in accordance with generally accepted geotechnical engineering principles and practices. No other warranty, express or implied, is made.

While the services of EKYENG are a valuable and integral part of the design and construction teams, we do not warrant, guarantee, or insure the quality or completeness of services provided by other members of those teams, the quality, completeness, or satisfactory performance of construction plans and specifications which we have not prepared, nor the ultimate performance of building site materials.

6.1 SUBSURFACE EXPLORATION

Subsurface exploration is normally accomplished by test borings, although test pits are sometimes employed. The method of determining the boring location and the surface elevation at the boring is noted in the report and is presented on the Boring Location Plan or on the boring log. The location and elevation of the boring should be considered accurate only to the degree inherent with the method used.



EAST KENTUCKY ENGINEERING, LLC.

The boring log includes sampling information, description of the materials recovered, approximate depth of boundaries between soil and rock strata and groundwater data. The boring log represents conditions specifically at the location and time the boring was made. The boundaries between different soil strata are indicated at specific depths; however, these depths are in fact approximate and are somewhat dependent upon the frequency of sampling (The transition between soil strata is often gradual). Free groundwater level readings are made at the times and under conditions stated on the boring logs (Groundwater levels change with time and season). The borehole does not always remain open sufficiently long enough for the measured water level to coincide with the groundwater table.

6.2 LABORATORY AND FIELD TESTS

Laboratory and field tests are performed by specific ASTM standards unless otherwise indicated. All determinations included in each ASTM standard are not always required and performed. Each test report indicates the measurements and determinations made.

6.3 ANALYSIS AND RECOMMENDATIONS

The geotechnical report is prepared primarily to aid in the engineering design of site work and structural foundations. Although the information in the report is expected to be sufficient for these purposes, it is not intended to determine the cost of construction or to stand alone as a construction specification.

Our engineering report recommendations are based primarily on data from test borings made at the locations shown in a boring location drawing included. Soil variations may exist between borings, and these variations may not become evident until construction. If significant variations are then noted, the geotechnical engineer should be contacted so that field conditions can be examined and recommendations revised if necessary.



EAST KENTUCKY ENGINEERING, LLC.

The geotechnical engineering report states our understanding as to the location, dimensions and structural features proposed for the site. Any significant changes in the nature, design, or location of the site improvements **MUST** be communicated to the geotechnical engineer such that the geotechnical analysis, conclusions, and recommendations can be appropriately adjusted. The geotechnical engineer should be given the opportunity to review all drawings that have been prepared based on their recommendations.

6.4 CONSTRUCTION MONITORING

Construction monitoring is a vital element of complete geotechnical services. The field engineer/inspector is the owner's "representative" observing the work of the contractor, performing tests as required in the specifications, and reporting data developed from such tests and observations. The field engineer or inspector does not direct the contractor's construction means, methods, operations or personnel. The field inspector/engineer does not interfere with the relationship between the owner and the contractor and, except as an observer, does not become a substitute owner on site. The field inspector/engineer is responsible for his own safety but has no responsibility for the safety of other personnel at the site. The field inspector/engineer is an important member of a team whose responsibility is to watch and test the work being done and report to the owner whether that work is being carried out in general conformance with the plans and specifications.

6.5 GENERAL

The scope of our services did not include an environmental assessment for the presence or absence of hazardous or toxic materials in the soil, surface water, groundwater or air, on, within or beyond the site studied. Any statements in the report or on the boring logs regarding odors, staining of soils or other unusual items or conditions observed are strictly for the information of our client.



EAST KENTUCKY ENGINEERING, LLC.

To evaluate the site for possible environmental liabilities, we recommend an environmental assessment, consisting of a detailed site reconnaissance, a record review, and report of findings. Additional subsurface drilling and samplings, including groundwater sampling, may be required.

This report has been prepared for the exclusive use of Appalachian Wireless, for specific application to the proposed cellular tower located on the Williamsburg Property located in Whitley County, Kentucky. Specific design and construction recommendations have been provided in the various sections of the report. The report shall, therefore, be used in its entirety. This report is not a bidding document and shall not be used for that purpose. Anyone reviewing this report must interpret and draw their conclusions regarding specific construction techniques and methods were chosen. EKYENG is not responsible for the independent conclusions, opinions or recommendations made by others based on the field exploratory and laboratory test data presented in this report.



EAST KENTUCKY ENGINEERING, LLC.

SPECIFICATIONS

I – GENERAL

1.0 STANDARDS AND DEFINITIONS

1.1 STANDARDS - All standards refer to latest edition unless otherwise noted.

1.1.1 ASTM D-698-70 (Method C) "Standard Test Methods for Moisture, Density Relations of Soils and Soil Aggregate Mixtures Using 5.5-lb (2.5 kg.) Rammer and 12-inch (305-mm) Drop".

1.1.2 ASTM D-2922 "Standard Test Method for Density of Soil and Soil Aggregate in Place by Nuclear methods (Shallow Depth)".

1.1.3 ASTM D-1556 "Standard Test Method for Density of Soil in place by the Sand-Cone Method".

1.2 DEFINITIONS

1.2.1 Owner - In these specifications the word "Owner" shall mean Appalachian Wireless.

1.2.2 Engineer - In these specifications the word "Engineer" shall mean the Owner designated engineer.

1.2.3 Design Engineer - In these specifications the words "Design Engineer" shall mean the Owner designated design engineer.

1.2.4 Contractor - In these specifications the word "Contractor" shall mean the firm or corporation undertaking the execution of any work under the terms of these specifications.

1.2.5 Approved - In these specifications the word "approved" shall refer to the approval of the Engineer or his designated representative.

1.2.6 As Directed - In these specifications the words "as directed" shall refer to the directions to the Contractor from the Owner or his designated representative.



EAST KENTUCKY ENGINEERING, LLC.

2.0 GENERAL CONDITIONS

- 2.1** The Contractor shall furnish all labor, material and equipment and perform all work and services except those set out and furnished by the Owner, necessary to complete in a satisfactory manner the site preparation, excavation, filling, compaction, grading as shown on the plans and as described therein.

This work shall consist of all mobilization clearing and grading, grubbing, stripping, removal of existing material unless otherwise stated, preparation of the land to be filled, filling of the land, spreading and compaction of the fill, and all subsidiary work necessary to complete the grading of the cut and fill areas to conform with the lines, grades, slopes, and specifications.

This work is to be accomplished under the observation of the Owner or his designated representative.

- 2.2** Prior to bidding the work, the Contractor shall examine, investigate and inspect the construction site as to the nature and location of the work, and the general and local conditions at the construction site, including, without limitation, the character of surface or subsurface conditions and obstacles to be encountered on and around the construction site; and shall make such additional investigation as he may deem necessary for the planning and proper execution of the work.

If conditions other than those indicated are discovered by the Contractor, the Owner should be notified immediately. The material which the Contractor believes to be a changed condition should not be disturbed so that the owner can investigate the condition.

- 2.3** The construction shall be performed under the direction of an experienced engineer who is familiar with the design plan.



EAST KENTUCKY ENGINEERING, LLC.

II - ENGINEERED FILL BENEATH STRUCTURES CLEARING AND GRADING SPECIFICATIONS

1.0 GENERAL CONDITIONS

The Contractor shall furnish all labor, materials, and equipment, and perform all work and services necessary to complete in a satisfactory manner the site preparation, excavation, filling, compaction and grading as shown on the plans and as described therein.

This work shall consist of all clearing and grading, removal of existing structures unless otherwise stated, preparation of the land to be filled, filling of the land, spreading and compaction of the fill, and all subsidiary work necessary to complete the grading of the cut and fill areas to conform with the lines, grades, slopes, and specifications.

This work is to be accomplished under the constant and continuous supervision of the Owner or his designated representative.

In these specifications, the terms "approved" and "as directed" shall refer to directions to the Contractor from the Owner or his designated representative.

2.0 SUBSURFACE CONDITIONS

Prior to bidding the work, the Contractor shall examine, investigate and inspect the construction site as to the nature and location of the work, and the general and local conditions at the construction site, including without limitation, the character of surface or subsurface conditions and obstacles to be encountered on and around the construction site; and shall make such additional investigation as he may deem necessary for the planning and proper execution of the work. Borings and/or soil investigations shall have been made. Results of these borings and studies will be made available by the Owner to the Contractor upon his request, but the Owner is not responsible for any interpretations or conclusions with respect thereto made by the Contractor based on such information, and the Owner further has no responsibility for the accuracy of the borings and the soil investigations.

If conditions other than those indicated are discovered by the Contractor, the Owner should be notified immediately. The material which the Contractor believes to be a changed condition should not be disturbed so that the Owner can investigate the condition.

3.0 SITE PREPARATION

Within the specified areas, all trees, brush, stumps, logs, tree roots, and structures scheduled for demolition shall be removed and disposed of.

All cut and fill areas shall be properly stripped. Topsoil will be removed to its full depth and stockpiled for use in finish grading. Any rubbish, organic and other objectionable soils, and other deleterious material shall be disposed of off the site, or as directed by the Owner or his designated representative if on site disposal is provided. In no case shall such objectionable material be allowed in or under the fill unless specifically authorized in writing.



EAST KENTUCKY ENGINEERING, LLC.

Prior to the addition of fill, the original ground shall be compacted to job specifications as outlined below. Special notice shall be given to the proposed fill area now. If wet spots, spongy conditions, or groundwater seepage is found, corrective measures must be taken before the placement of fill.

4.0 FORMATION OF FILL AREAS

Fills shall be formed of satisfactory materials placed in successive horizontal layers of not more than eight (8) inches in loose depth for the full width of the cross-section. The depth of lift may be increased if the Contractor can demonstrate the ability to compact a larger lift. If compaction is accomplished using hand-tamping equipment, lifts will be limited to 4-inch loose lifts. Engineered fill placed below the structure bearing elevation shall be compacted to at least 95% of the maximum dry unit weight with a moisture content within 2% of the optimum moisture content as determined by the modified Proctor test. The top size of the material placed shall not exceed 4 inches.

All material entering the fill shall be free of organic matter such as leaves, grass, roots, and other objectionable material.

The operations on earth work shall be suspended at any time when satisfactory results cannot be obtained because of rain, freezing weather, or other unsatisfactory conditions. The Contractor shall keep the work areas graded to provide the drainage always.

The fill material shall be of the proper moisture content before compaction efforts are started. Wetting or drying of the material and manipulation to secure a uniform moisture content throughout the layer shall be required. Should the material be too wet to permit proper compaction or rolling, all work thus affected shall be delayed until the material has dried to the required moisture content. The moisture content of the fill material should be no more than two (2) percentage points higher or lower than optimum unless otherwise authorized. Sprinkling shall be done with equipment that will satisfactorily distribute the water over the disced area. Any areas inaccessible to a roller shall be consolidated and compacted by mechanical tampers. The equipment shall be operated in such a manner that hardpan, cemented gravel, clay or other chunky soil material will be broken up into small particles and become incorporated with the other material in the layer.

In the construction of filled areas, starting layers shall be placed in the deepest portion of the fill, and as placement progresses, additional layers shall be constructed in horizontal planes. Original slopes shall be continuously, vertically benched to provide horizontal fill planes. The size of the benches shall be formed so that the base of the bench is horizontal and the back of the bench is vertical. As many benches as are necessary to bring the site to final grade shall be constructed. Filling operations shall begin on the lowest bench, with the fill being placed in horizontal eight (8) inch thick loose lifts unless otherwise authorized. The filling shall progress in this manner until the entire first bench has been filled, before any fill is placed on the succeeding benches. Proper drainage shall be maintained always during benching and filling of the benches, to ensure that all water is drained away from the fill area.



EAST KENTUCKY ENGINEERING, LLC.

Frozen material shall not be placed in the fill nor shall the fill be placed upon frozen material.

The Contractor shall be responsible for the stability of all fills made under the contract, and shall replace any portion, which in the opinion of the Owner or his designated representative, has become displaced due to carelessness or negligence on the part of the Contractor. Fill damaged by inclement weather shall be repaired at the Contractor's expense.

5.0 SLOPE RATIO AND STORM WATER RUN-OFF

Slopes shall not be greater than 2 (horizontal) to 1 (vertical) in both cut and fill, or as illustrated on the construction drawings. Excavations shall be constructed in accordance with all Federal, State and local codes relative to slope geometry.

6.0 GRADING

The Contractor shall furnish, operate, and maintain such equipment as is necessary to construct uniform layers, and control smoothness of grade for maximum compaction and drainage.

7.0 COMPACTING

The compaction equipment shall be approved equipment of such design, weight, and quantity to obtain the required density in accordance with these specifications.

8.0 TESTING AND INSPECTION SERVICES

Testing and inspection services will be provided by the Owner.



EAST KENTUCKY ENGINEERING, LLC.

III GUIDELINES FOR EXCAVATIONS AND TRENCHES

The following represents some general guidelines relative to the design and construction of excavations and trenches. It must be emphasized that these guidelines are not intended to represent a "safety plan," but rather are presented herein to provide general guidance regarding the design characteristics and safety measures for excavations and trenches.

1. Check with the following utilities prior to breaking ground:

- Sewer
- Telephone
- Fuel
- Electric
- Water
- Gas
- Cable

When utility companies or owners do not respond to your request within 48 hours, the contractor may only then proceed provided the contractor does so with caution by using detection equipment or other acceptable means to locate utility installations.

Once the excavation is open, the contractor should protect and support the exposed underground utilities or remove installations to safeguard workers and prevent damage to exposed utilities.

2. Access and egress ramps must be designed by a "competent person" and structural ramps used for equipment must be designed by a "competent person" with qualified knowledge in structural design. In addition:

- Ramps must be secured to prevent displacement;
- Ramps used in lieu of steps must have cleats to prevent slipping; and
- Trenching excavations four feet or greater in depth must have a stairway, ladder, ramps or other safe means to egress with lateral travel no more than 25 feet.

3. Workers must be provided with reflector garments, such as warning orange or red vests, when exposed to vehicular traffic.

4. Contractors must not allow workers to work under or near equipment when there is danger of falling debris, spillage or equipment-related injuries.



EAST KENTUCKY ENGINEERING, LLC.

5. Mobile equipment, operating adjacent to an open excavation or approaching the edge of an excavation, must have one of the following when the operator's view is obstructed:
 - Warning System
 - Mechanical Signals
 - Barricades
 - Stop Logs
 - Hand Signals
6. The contractor must check the atmosphere for hazardous gases and oxygen deficiencies when excavating four feet or greater around landfills, or when hazardous substances are stored nearby, and when the contractor expects there could be any exposure to the workers.
7. When hazardous atmospheric conditions exist, or when conditions could change, the contractor must make emergency rescue equipment readily available including breathing apparatus, safety harnesses with life lines and a basket stretcher.
8. When workers enter bell-bottom pier holes or other deep and confined excavations, the worker must wear (always while performing work in the confined space) a separate life line attached to a harness. The line must be attended by someone above while work is being performed. The worker must check for hazardous atmospheric conditions prior to entry.
9. The contractor must ensure that water does not accumulate in open excavations and must inspect the excavation prior to allowing workers to re-enter after heavy rains.
10. Adjacent structures (buildings, walls, etc.) must be supported or secured to prevent worker exposure to unsafe conditions and damage to existing structures.
11. A registered professional engineer must approve operations when a contractor underpins existing structures to ensure worker safety and prevent damage to existing structures.
12. Workers must not be exposed to loose soil and rock or materials in and around excavations. Materials, such as removed soil and rock, must not be stored closer than two feet from the edge of the excavation.
13. Daily inspections of the excavation, the adjacent areas and protective systems must be made by a "competent person" for evidence of possible cave-ins, indications of failure of protective systems, hazardous



EAST KENTUCKY ENGINEERING, LLC.

atmospheres or other hazardous conditions. The "competent person" must stop work immediately and remove workers from the excavation when conditions change and pose a threat to their safety.

- 14.** Workers must not be exposed to fall hazards associated with excavations. Protective walkways or bridges with standard guard rails must be provided.
- 15.** All wells, pits, shafts etc. must be barricaded or covered. After completion of work, all wells, pits, shafts etc. must be backfilled.



EAST KENTUCKY ENGINEERING, LLC.

IV - GENERAL CONCRETE SPECIFICATIONS

1.0 GENERAL

It is the intent of this specification to secure, for every part of the work, concrete of homogenous structure which, when hardened, will have the required strength and resistance to weathering. To this end, the limiting values of concrete and the requirements hereinafter specified must be met. Standard tests of the cement, aggregates, concrete and reinforcement will be made by the Owner as it sees fit. The Contractor shall furnish the material for all required samples plus such labor as required to obtain samples. The Contractor shall provide to authorized representatives of the Owner, convenient access to all parts of the work of all concreting operations for the purpose of sampling and inspection.

2.0 SCOPE

Contractor shall furnish all materials, labor, services, transportation, tools, equipment, and related items required to complete work indicated on the drawings and/or specified.

Unless otherwise noted or as modified by more stringent requirements specified herein, all plain and reinforced concrete work shall be performed in full compliance with applicable requirements of the Building Code Requirements for Reinforced Concrete ACI 318.

Contractor shall obtain Owner's approval of all subgrades, footing bottoms, forms, and reinforcement just prior to placing concrete.

Contractor shall coordinate the work specified in this section with that specified in other sections so that all anchors, pipes and other embedded items are properly installed before concrete is placed.

Contractor shall clean all exposed concrete surfaces and obtain approval of Owner for method of cleaning.

3.0 MATERIALS

All materials shall be of the respective quality specified herein, delivered, stored, and handled as to prevent inclusion of foreign matter and damage by dampness or breakage. Packaged material shall be stored in original container until ready for use. Materials showing evidence of dampness or other damage may be rejected.

A. Fine and Coarse Aggregates: Coarse and fine aggregates shall conform to ASTM Specification C33. The maximum size of aggregate shall not be larger than one-fifth ($1/5$) of the narrowest dimensions between forms, or larger than three fourths ($3/4$) of the minimum clear spacing between reinforcement.

1. Fine Aggregate: Sand shall be composed essentially of clean, hard, strong, durable grains free of structurally weak grains, organic matter, loam, clay, silt, salt, mica or other fine materials that may affect bonding of the cement paste.



EAST KENTUCKY ENGINEERING, LLC.

2. Coarse Aggregate: Cement concrete shall consist of crushed rock or screened gravel and shall be composed essentially of clean, hard, strong and impermeable particles, resistant to wear and frost and free from deleterious amounts of organic matter, loam, clay, salts, mica, and soft, thin, elongated, laminated or disintegrated stone, and shall be inert to water and cement.
- B. Portland Cement: Portland cement shall conform to ASTM Specification C150. Type I or Type II Portland Cement shall be used provided that they are not intermixed during any one batch. Type II Portland Cement shall not be used unless indicated on the plans.
- C. Water: Water for mixing and curing shall be clean, fresh, and free from deleterious materials.
- D. Metal Reinforcement: Rebar shall be Grade 60 and with deformations conforming to ASTM Specification A305. Welded wire mesh shall conform to W4 x W4 size and be of Grade 60 steel.
- E. Admixtures: Except as herein noted, admixtures shall not be used.
 1. Under adverse weather conditions only retarding or accelerating agents containing no chloride may be used.
 2. Air-Entraining Agent shall be used for all concrete will give an entrained air range of not less than 4 percent but no greater than 8 percent in the finished product. Under no circumstances shall the air-entraining be interground with cement.
 3. Approval in writing shall be required from Owner prior to the use of any admixture.

4.0 FORM

Forms shall be constructed with proper shoring and cross-bracing, safeguarding the total structure and specifically lateral stability and sufficiently strong to stand vibrations of concrete and to carry, without appreciable deflection or displacement, all dead and live loads to which they may be subjected.

5.0 INSERTS, ETC.

Anchors, bolts, dowels, conduit, water stops, vent pipes and other similar built-in or concreted-in items shall be properly located, accurately positioned and secured. The Contractor shall cooperate in placing of such items with other contractors who require a fastening device for their work and he shall maintain them in proper location during the progress of his work.



EAST KENTUCKY ENGINEERING, LLC.

6.0 REINFORCEMENT

Reinforcement at the time concrete is placed shall be free from rust, scale or other coatings that will destroy or reduce the bond.

Reinforcement shall be accurately placed and securely tied at intersections and shall be securely held in position during the placing of concrete by pacers, chairs, or other approved supports.

The reinforcement of foundations, footings and other principal structural members in which the concrete is deposited against the ground shall not have less than three (3) inches of concrete between it and the ground contact surface. If concrete surfaces after removal of the forms are to be exposed to the weather or to be in contact with the ground or rock, reinforcement shall be protected with not less than two (2) inches of concrete.

7.0 CONCRETE

Concrete for the various parts of the work shall be of 4000 pounds per square inch compressive strength with a minimum 28-day cure. Contractor is responsible to provide a mix of not less than 6 bags of cement per yard of concrete and not more than 7 gallons of water per bag of cement, producing a minimum slump of 2-1/2 inches and a maximum slump of 4-1/2 inches. Concrete that exceeds the above range of maximum or minimum slump requirements may be rejected by the Owner. All concrete shall be air-entrained. Contractors are required to furnish the name or names of the company(s) that will be providing the mix. The Owner reserves the right to disapprove any concrete supplier that has been known to supply an undesirable material to the Owner on previous occasions.

8.0 DEPOSITING CONCRETE

4.1. Preparation for Placing Concrete: Before depositing concrete, the Contractor shall:

1. Remove from space to be occupied by concrete all debris, including snow, ice, and water unless otherwise permitted by Owner.
2. Provide diversion, satisfactory to Owner, of any flow of water to an excavation to avoid washing the freshly deposited concrete.
3. Coat the forms prior to placing of reinforcing steel as required in form work.
4. Secure firmly in correct position, all reinforcement and other items to be encased and remove therefrom all coating including ice and frost.

B. Transportation of Concrete from Batch Plant: The concrete shall be delivered to the site of the work and discharge shall be completed within 90 minutes after addition of the cement and water to the aggregates. Each batch of concrete delivered at the job site shall



EAST KENTUCKY ENGINEERING, LLC.

be accompanied by a time slip issued at the batching plant, bearing the time of charging of the mixer drum with the cement and aggregates.

- C. Transporting of Concrete from Mixer to Place of Final Deposit: Transportation shall be done as rapidly as practical by means which shall prevent the separation or loss of the ingredients. If chutes are used, they shall be at a slope not flatter than one vertical to two horizontal. Buggies or carts shall be equipped with pneumatic rubber tires or surfaces of runways shall be sufficiently smooth or both so as not to cause separation or segregation of concrete ingredients. Concrete shall not be allowed to drop freely more than 4 feet. Where greater drops are required, canvas "elephant trunks" or galvanized iron chutes equipped with suitable hopper heads shall be employed and a sufficient number placed to ensure that the concrete may be effectively compacted into horizontal layers not exceeding 12 inches in thickness with minimum lateral movements.
- D. Depositing of Concrete: Depositing of concrete shall:
1. Proceed continuously after once starting until reaching the end of a section of construction joint location shown on the drawings, or as approved by the Owner. The operations shall be conducted so that no concrete is deposited on concrete sufficiently hardened to cause formation of seams, and planes of weakness.
 2. Be as near as practical to its final position in the forms.
 3. Proceed to maintain constantly a top surface which is approximately level.
 4. Be placed before initial set has occurred, and in no event after it has contained its water content for more than 90 minutes.
 5. Be thoroughly worked and compacted by means of suitable tools to provide impermeability, durability and strength and shall be thoroughly worked around reinforcements and embedded items and into corners of forms and to be free from voids, pockets or honeycombing. Care shall be taken to provide impermeability.



EAST KENTUCKY ENGINEERING, LLC.

- E. Vibration Equipment: Vibration equipment shall be of the appropriate type and shall, always, be adequate in number of units and power of each unit to properly consolidate all concrete.
- F. Monolithic Pours: Proper delivery of concrete shall be the Contractor's responsibility to make a mono-lithic pour without delays and changes of cold joints.

9.0 CURING

All concrete work shall be protected from injurious action by the sun, rain, flowing water, frost and other injury and shall be covered with plastic after application of curing compound for three (3) days on pours located above ground.

Contractor shall not remove any formwork for a minimum period of 24 hours after a concrete pour without written approval of the Owner.

10.0 CONCRETE FINISHES

Finishes of all exposed concrete shall be free of defects which impair its durability or adversely affect its appearance. All such surfaces when stripped, shall be uniform in appearance and any surfaces displaying any deviations from adjacent uniform surfaces shall be rejected and subject to removal.

Finished work shall be level and plumb, true to lines, and dimensions. Finished plane surfaces shall be smooth, and as nearly perfect as practical; however, deviations from a true plane shall not exceed 1/8 inch when measured from a 6-foot straight edge placed against the surface to any point on the surface and under the straight edge.

All exposed surfaces shall have defects corrected, protrusions removed, and holes filled.



EAST KENTUCKY ENGINEERING, LLC.

APPENDIX A BORING LOGS

Page of [illegible]

Hammer Drop 30 in.

Water Level @ Drilling _____	24 Hr. Water Level _____	7 Day Water Level _____
Moving/Delay Time _____	Hammer Weight 140 lbs.	Hammer Drop 30 in.

Water Level @ Drilling	24 Hr. Water Level	7 Day Water Level
Moving/Delay Time	Hammer Weight 140 lbs.	Hammer Drop 30 in.



EAST KENTUCKY ENGINEERING, LLC.

APPENDIX B CORE PHOTOGRAPHS

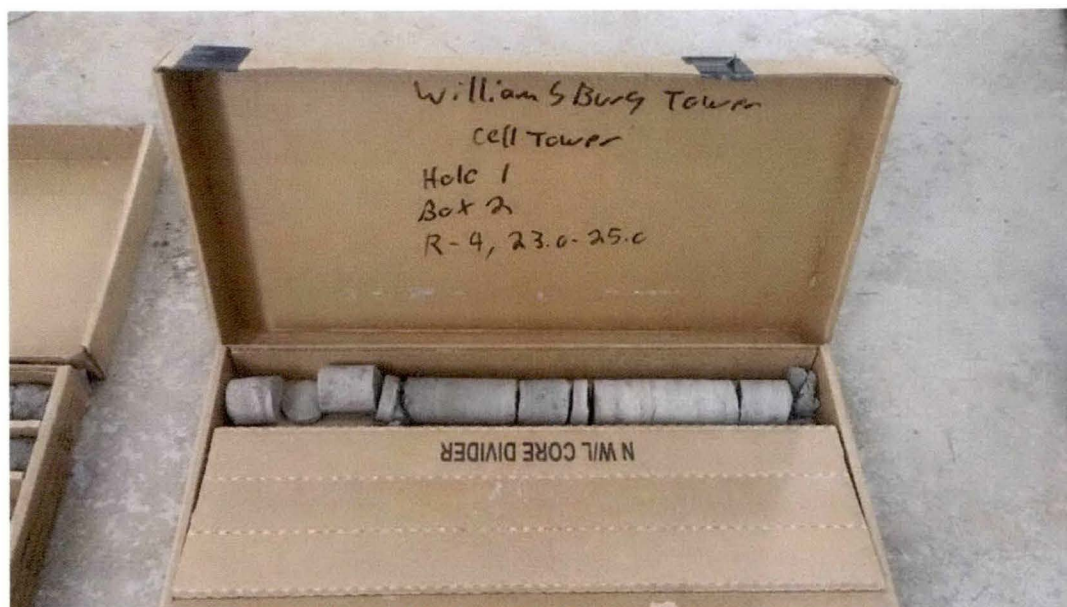
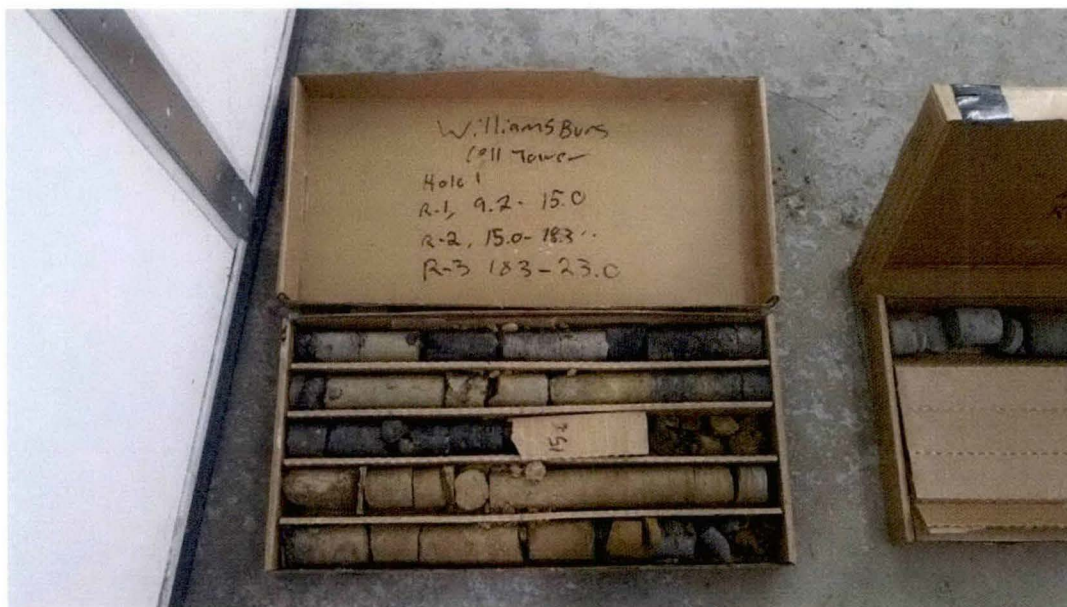



EAST KENTUCKY ENGINEERING, LLC.

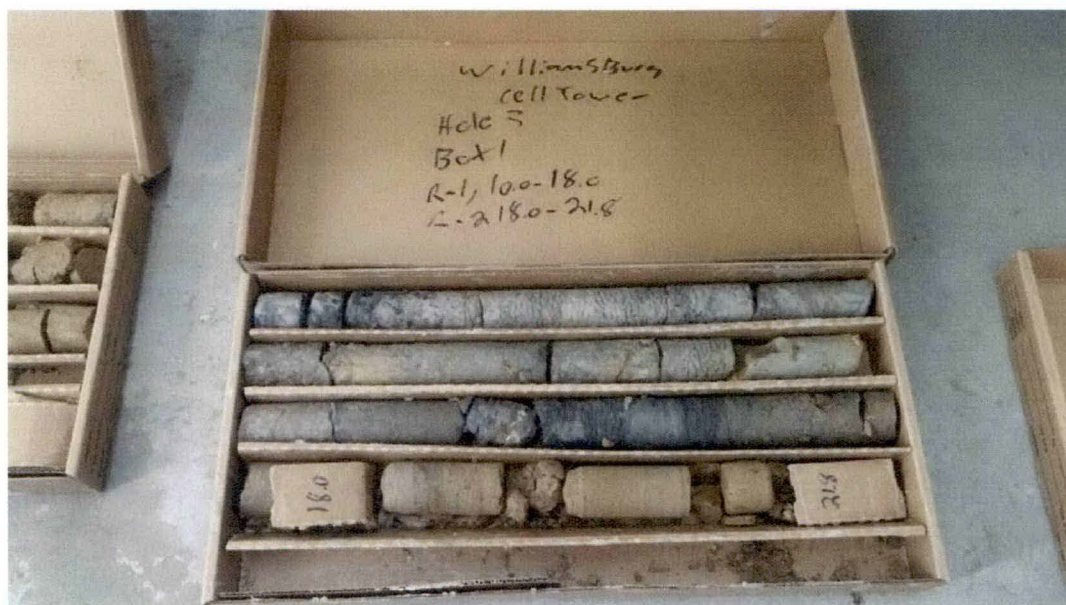
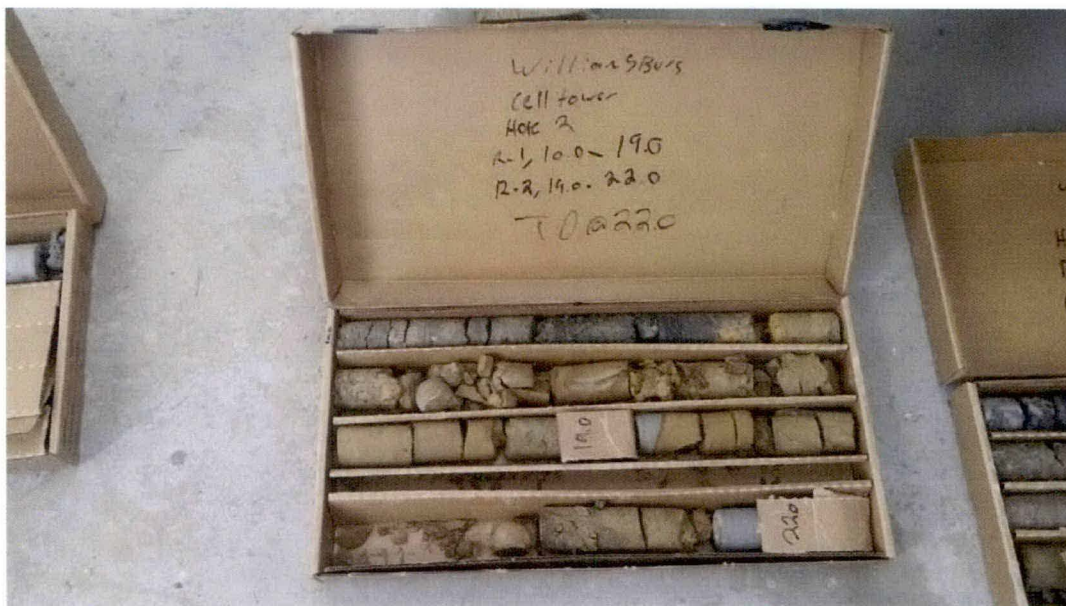



EAST KENTUCKY ENGINEERING, LLC.

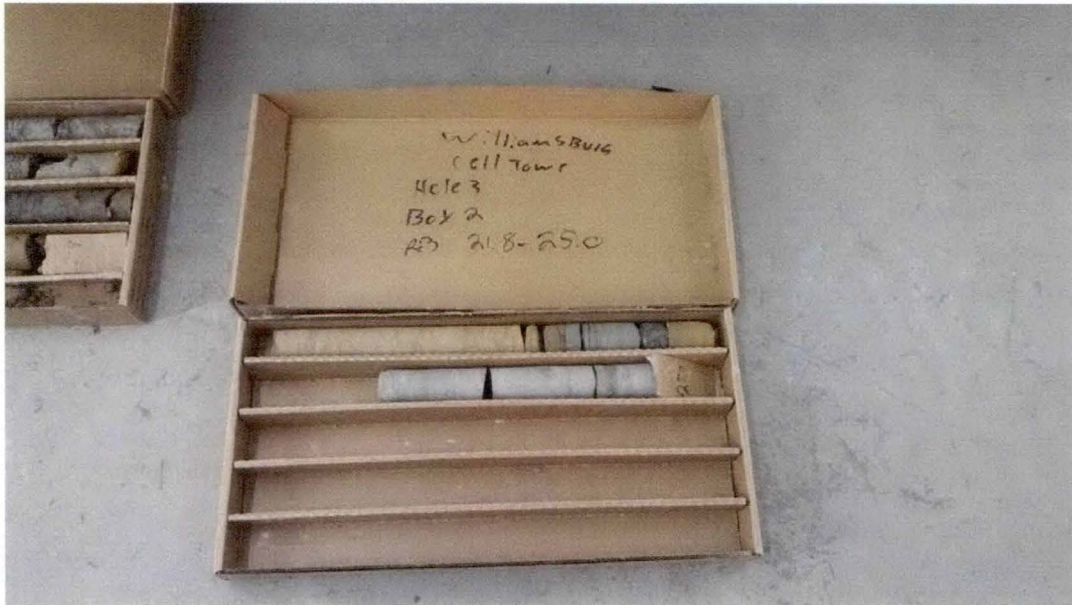



EAST KENTUCKY ENGINEERING, LLC.

APPENDIX C SEISMIC DATA

Design Maps Summary Report

User-Specified Input

Report Title Willamsburg Tower Site
Tue February 27, 2018 22:23:07 UTC

Building Code Reference Document 2012/2015 International Building Code
(which utilizes USGS hazard data available in 2008)

Site Coordinates 36.74587°N, 84.1896°W

Site Soil Classification Site Class B – "Rock"

Risk Category IV (e.g. essential facilities)

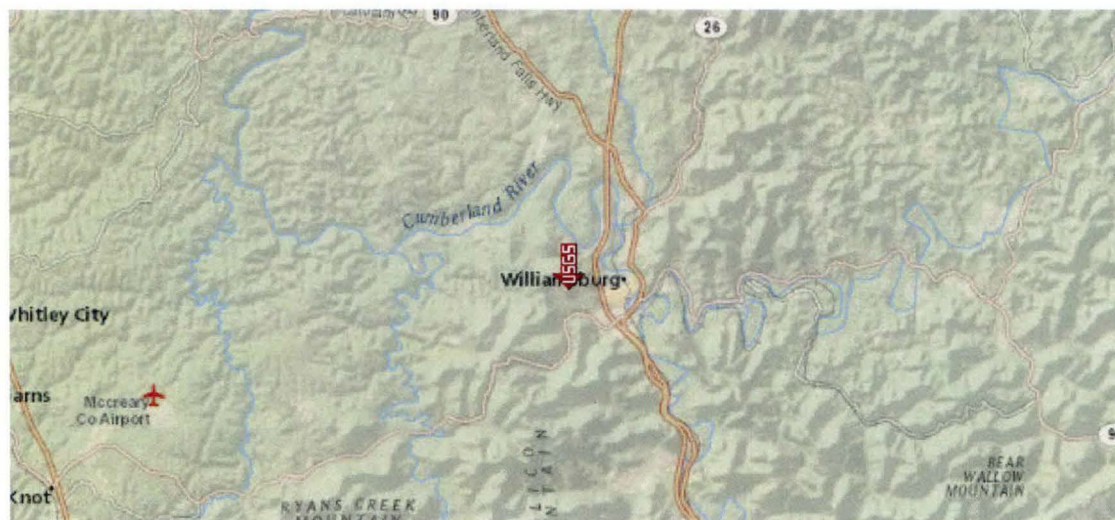

USGS-Provided Output

$S_s = 0.253 \text{ g}$	$S_{MS} = 0.253 \text{ g}$	$S_{DS} = 0.168 \text{ g}$
$S_1 = 0.104 \text{ g}$	$S_{M1} = 0.104 \text{ g}$	$S_{D1} = 0.069 \text{ g}$

For information on how the S_s and S_1 values above have been calculated from probabilistic (risk-targeted) and deterministic ground motions in the direction of maximum horizontal response, please return to the application and select the "2009 NEHRP" building code reference document.

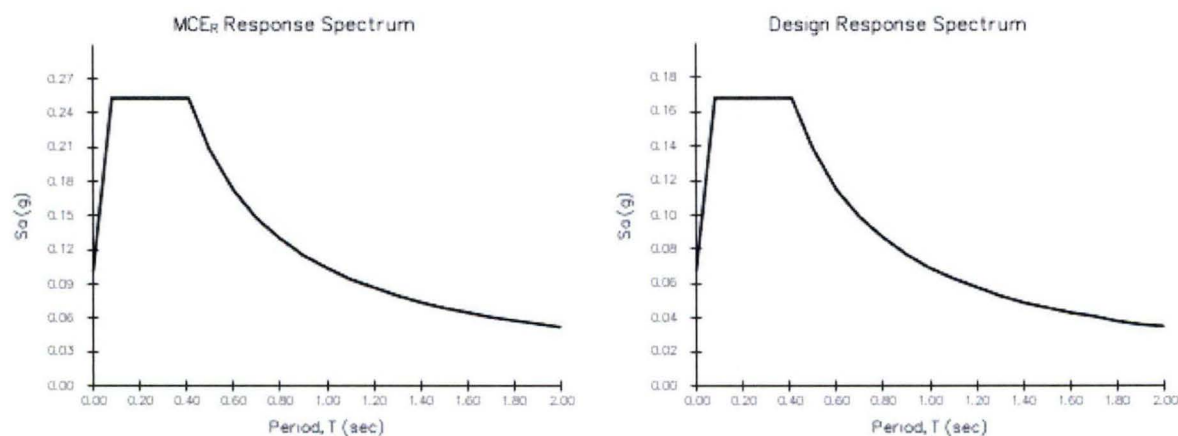

Although this information is a product of the U.S. Geological Survey, we provide no warranty, expressed or implied, as to the accuracy of the data contained therein. This tool is not a substitute for technical subject-matter knowledge.



EAST KENTUCKY ENGINEERING, LLC.

APPENDIX D PHOTOGRAPHS

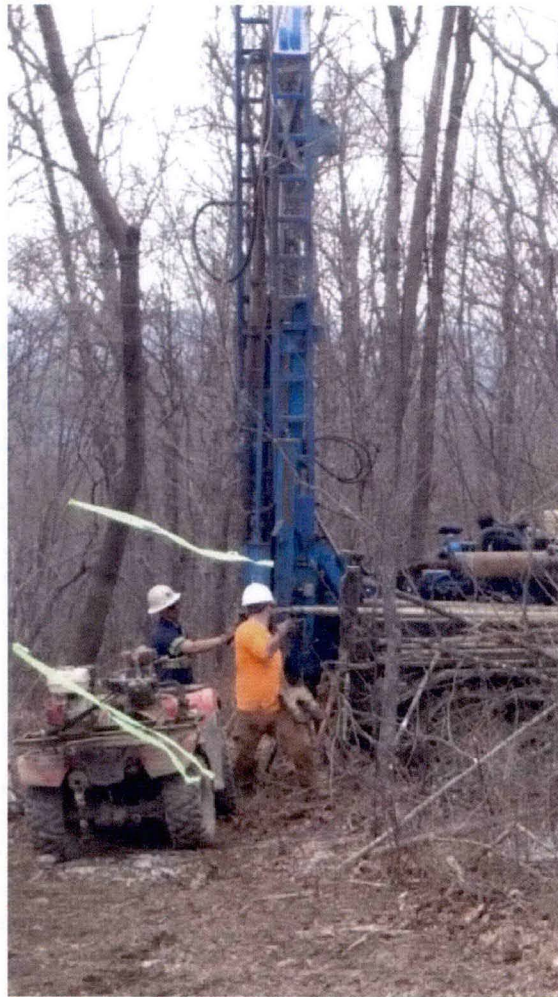



EAST KENTUCKY ENGINEERING, LLC.

APPENDIX E MAPS

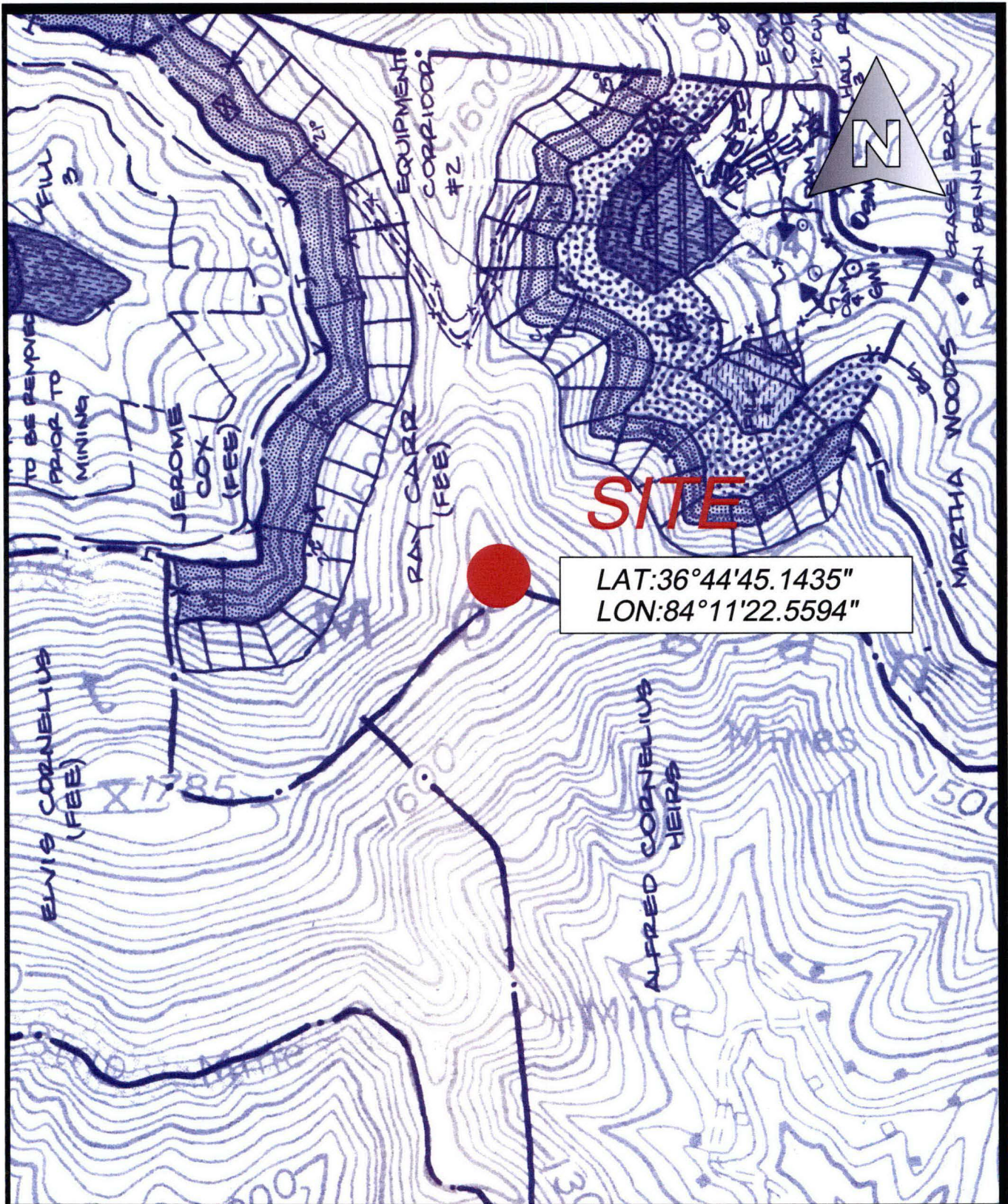

Drawn: RDS Date: 2/27/18

Job:165-059 Scale: 1"=500'

Appalachian Wireless
Williamsburg Tower Site
Mining Research Map

East Kentucky Engineering, LLC.
230 Swartz Drive
Hazard, KY 41701
(606) 551-1050

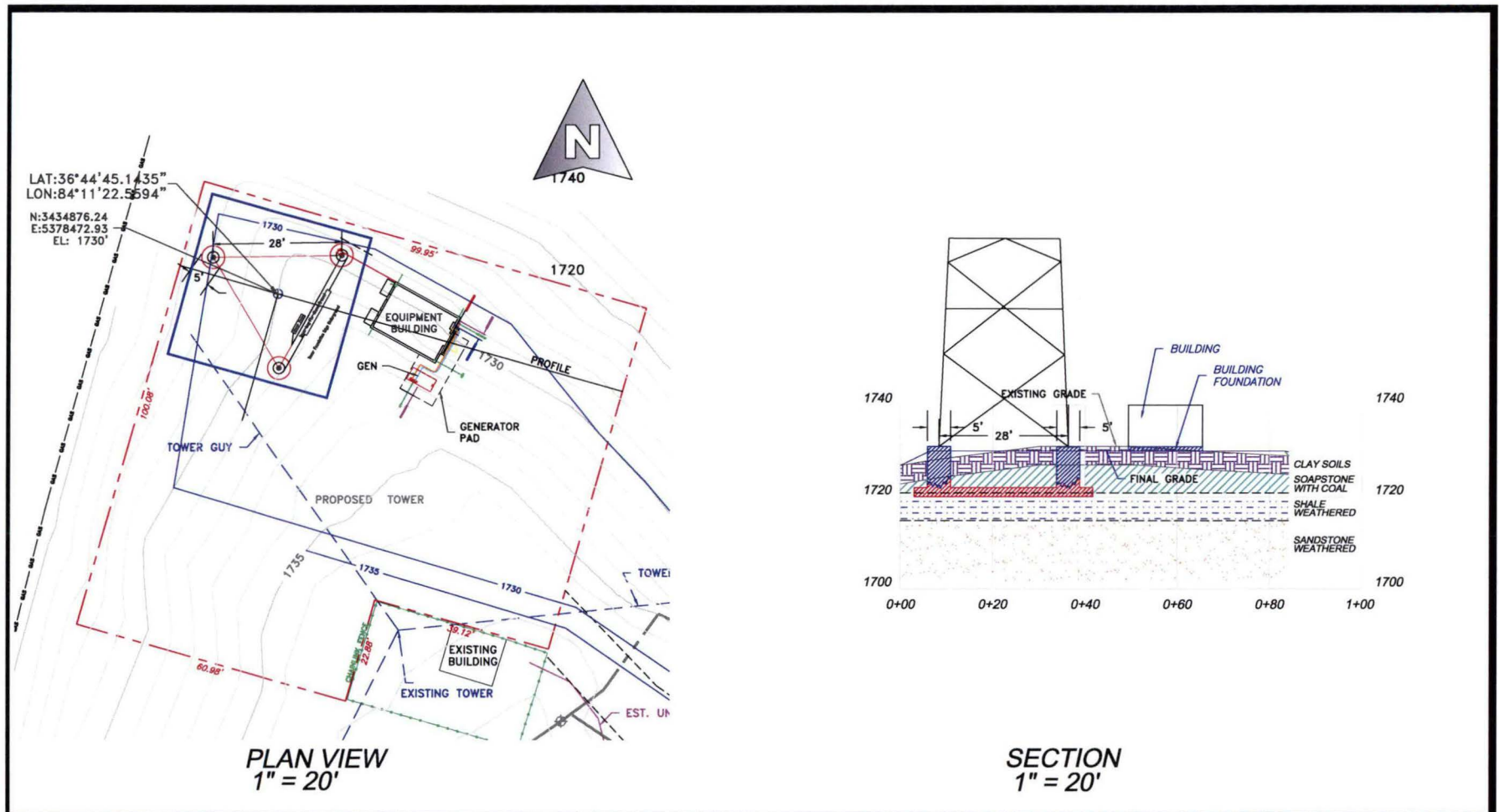

East Kentucky Engineering, LLC

Hazard Location
 230 Swartz
 Hazard, KY 41701
 (606) 551-1050
 Email: rdsekyeng@outlook.com



0' 30' 60'	
Drawn by: RDS	Date: 2-25-2018
Job #: 165-0058	Scale: NOTED
File Location:	

APPALACHIAN
 WIRELESS
 WILLIAMSBURG TOWER
 WHITLEY COUNTY KENTUCKY

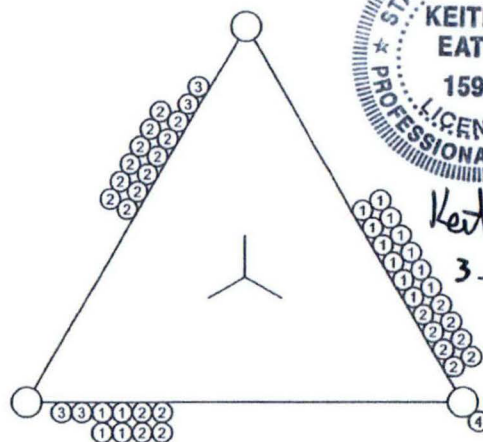

PLAN VIEW

PLAN VIEW REF:

- | | |
|----|---------------|
| 1) | 1 5/8" HELIAX |
| 2) | 7/8" HYBRID |
| 3) | EW63 |
| 4) | STEP BOLTS |

BASE REACTIONS:(FACTORED)

TOTAL SHEAR	= 167 KIPS
AXIAL LOAD	= 344 KIPS
UPLIFT / LEG	= 956 KIPS
COMP. / LEG	= 1099 KIPS
O.T. MOMENT	= 26397 FT-K



Keith M. Eaton
3-28-2018

ANTENNA INFORMATION

ELEVATION	ANTENNA	LINE
295'	(12) NN-65A-M	(6) 1-5/8" HELIAX + (4) 7/8" HYBRID
295'	(12) ERICSSON-2212 (BEHIND ANTENNA)	N/A
285'	(12) NN-65A-M	(6) 1-5/8" HELIAX + (4) 7/8" HYBRID
285'	(12) ERICSSON-2212 (BEHIND ANTENNA)	N/A
275'	(12) NN-65A-M	(4) 7/8" HYBRID
275'	(12) ERICSSON-2212 (BEHIND ANTENNA)	N/A
265'	(12) NN-65A-M	(4) 1-5/8" HELIAX + (4) 7/8" HYBRID
265'	(12) ERICSSON-2212 (BEHIND ANTENNA)	N/A
240'	(2) 6" HP DISH	(2) EW63
200'	(12) NN-65A-M	(4) 7/8" HYBRID
200'	(12) ERICSSON-2212 (BEHIND ANTENNA)	N/A
190'	(12) NN-65A-M	(4) 7/8" HYBRID
190'	(12) ERICSSON-2212 (BEHIND ANTENNA)	N/A
180'	(2) 8" HP DISH	(2) EW63

DESIGN NOTES:

- 1) TOWER LEGS ARE CONSTRUCTED OF SOLID ROUND BAR MATERIAL.
- 2) SOLID ROUND 0.75" AND LARGER ASTM A-572 GRADE : 50 KSI MIN.
- 3) SOLID ROUND 0.625" AND SMALLER IS ASTM A-36 GRADE : 36 KSI MIN.
- 4) ALL ANGLE MATERIAL IS ASTM A-529 : 50 KSI MIN.
- 5) ALL BRACE AND FLANGE BOLTS ARE A325-X
- 6) THIS TOWER IS DESIGNED FOR STEP BOLTS UP ONE LEG FOR CLIMBING WITH SAFETY CLIMB DEVICE.
- 7) (10) @ 1/4" x 7'-0" LONG (F1554-GR.105) ANCHOR BOLTS PER LEG.
- 8) THIS TOWER IS DESIGNED FOR A 90 M.P.H. WIND SPEED WITH NO ICE AND A 30 M.P.H. WIND SPEED WITH 0.75" ICE IN ACCORDANCE WITH THE TIA/EIA-222-G STANDARD. ICE IS CONSIDERED TO INCREASE IN THICKNESS WITH HEIGHT.
- 9) DEFLECTIONS BASED ON A 60 M.P.H. WIND.
- 10) TOWER DESIGNED TO EXPOSURE C: STRUCTURE CLASS II; TOPO. CAT 3 W/ CREST HEIGHT OF 800'.

APPROX. WEIGHT
98.9 KIPS

PROPRIETARY STATEMENT: THIS DRAWING IS THE PROPERTY OF ALLSTATE TOWER INC. IT IS NOT TO BE REPRODUCED OR COPIED IN ANYWAY WITHOUT PRIOR WRITTEN CONSENT OF ALLSTATE TOWER INC.

[illegible]

UNLESS OTHERWISE NOTED
DIMENSIONS ARE IN:
INCHES

	TOLERANCE BAND
.X +3/32"-0	ANGLES ± .2°
.XX +3/32"-0	
.XXX +1/16"-0	HOLES ± 1/16"-0

DRAWN BY: JJT
DATE: 3/26/2018

DESCRIPTION:	
--------------	--

TOWER OVERVIEW
APPALACHIAN WIRELESS
"WILLIAMSBURG" WHITLEY CO., KY
300' SELF SUPPORT TOWER

FILE NAME:	FT070916-A - SD
DESIGN:	FT070916r1

	SHEET

**ALLSTATE
TOWER**
PITTSBURGH
TANK & TOWER
GROUP

ALLSTATE TOWER INC.
P.O. BOX 25
HENDERSON, KY 42411
PHONE: (270) 830-8512
FAX: (270) 830-8475
WWW.PTTG.COM

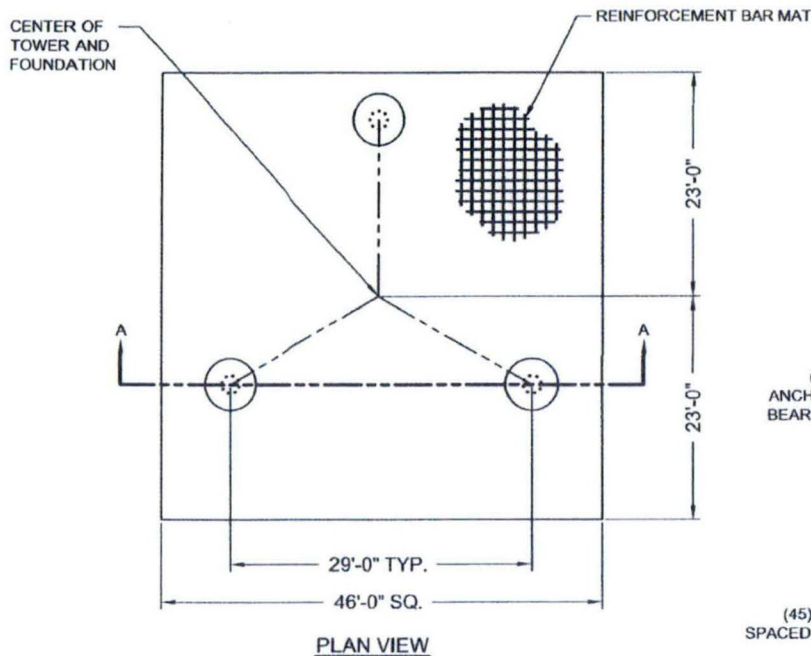

TOTAL VOLUME OF CONCRETE = 223.7 YD³

FOUNDATION INSTALLATION/DESIGN NOTES:

1. THIS FOUNDATION IS DESIGNED TO MEET ALL STANDARDS SET FORTH BY ACI 318: AMERICAN CONCRETE INSTITUTE, BUILDING CODE REQUIREMENTS FOR STRUCTURAL CONCRETE, ANSI/TIA/EIA 222-G: STRUCTURAL STANDARDS FOR STEEL ANTENNA TOWERS AND ANTENNA SUPPORTING STRUCTURES.
2. THIS FOUNDATION IS DESIGNED UTILIZING THE GEOTECHNICAL REPORT PERFORMED BY EAST KENTUCKY ENGINEERING, LLC.; DATED 2-23-18; PROJECT #165-000-0059 AND SUPPLEMENTAL INFORMATION DATED 3-28-18. THE FOUNDATION CONTRACTOR SHALL INSTALL THE FOUNDATIONS IN ACCORDANCE WITH THE RECOMMENDATIONS OF THE GEOTECHNICAL REPORT AND THE SUPPLEMENTAL INFORMATION.
3. ALL WORK PERFORMED FROM THESE DRAWINGS SHOULD BE BY QUALIFIED CONTRACTORS EXPERIENCED IN TOWER FOUNDATION CONSTRUCTION.
4. ALL FOOTING EXCAVATIONS SHALL BE MANUALLY CLEANED PRIOR TO PLACING CONCRETE. COMPACT THE EXPOSED SOIL SURFACE AND ANY GRANULAR FILL UNDER THE FOUNDATION TO 90% OF THE MODIFIED PROCTOR DENSITY.
5. ALL CONCRETE SHALL HAVE A MINIMUM COMPRESSIVE STRENGTH OF 4000 PSI AFTER 28 DAYS. COPIES OF THE CONCRETE CYLINDER TEST REPORTS SHALL BE SENT TO THE RESIDENT ENGINEER / INSPECTOR.
6. MINIMUM CONCRETE COVER FOR REINFORCING BARS SHALL BE 3". ALL REINFORCING BARS SHALL BE GRADE 60 REBAR (MIN YIELD = 60KSI).
7. FIELD BENDING OR WELDING OF REINFORCEMENT BARS IS NOT PERMITTED.
8. PROVIDE CHAMFERS AT ALL EXPOSED CORNERS OF CONCRETE.
9. BACKFILL NEAR AND AROUND THE FOUNDATIONS SHALL BE A WELL GRADED FILL MATERIAL PLACED IN 8" THICK LAYERS THAT HAS BEEN COMPACTED TO 90% OF THE MODIFIED PROCTOR DENSITY PER ASTM D1557.
10. SOME DETAIL HAS BEEN PURPOSELY OMITTED TO CLARIFY ILLUSTRATION.

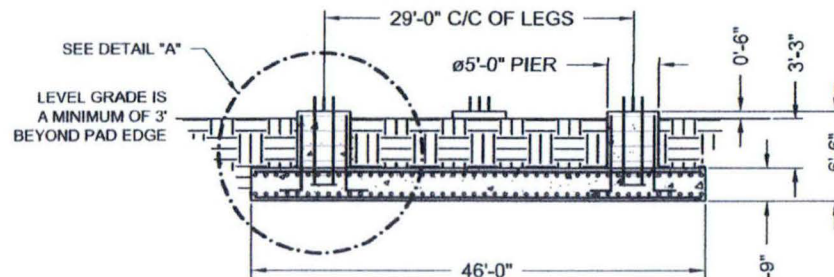

SECTION A-A

(10) ø1 3/4" X 7'-0" OVERALL LENGTH ANCHOR BOLTS (F1554-GR105) W/ 1" THK BEARING PLATE AT THE BOTTOM OF THE ANCHOR BOLT CLUSTER (6'-0" MIN. ANCHOR BOLT EMBEDMENT).

USE EPOXY BONDING AGENT WHEN POURED SEPARATELY

(40) #9 VERTICAL BARS w/ 6" HOOK WITH (6) #4 TIES EQUALLY SPACED

(45) #7 HORIZONTAL BARS X 45'-6" LONG SPACED 12" O.C. EACH WAY AT TOP OF MAT. (TOTAL=90)

(60) #9 HORIZONTAL BARS X 45'-6" LONG SPACED 9" O.C. EACH WAY AT BOTTOM OF MAT. (TOTAL=120)

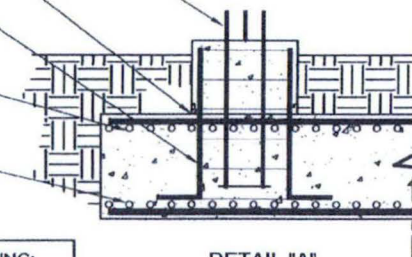

DETAIL "A"

REINFORCEMENT BAR SPlicing:

1. ALL LAP SPLICES SHALL CONFORM TO ACI 318 REQUIREMENTS.
2. REFER TO CHART BELOW WHEN REINFORCEMENT BAR SPlicing IS NECESSARY.

REINFORCING BAR SIZE	LAP SPlice LENGTH
3	15"
4	17"
5	21"
6	26"
7	30"
8	36"
9	46"
10	58"
11	71"



Keith M. Eaton
3-28-2018

ALLSTATE TOWER

ALLSTATE TOWER INC.
P.O. BOX 25
HENDERSON, KY 42418
PHONE: (270) 830-8512
FAX: (270) 830-8475
WWW.PTTG.COM

PROPRIETARY STATEMENT: THIS DRAWING IS THE PROPERTY OF ALLSTATE TOWER INC. IT IS NOT TO BE REPRODUCED OR COPIED IN ANYWAY WITHOUT PRIOR WRITTEN CONSENT OF ALLSTATE TOWER INC.

REV #	DESCRIPTION	DATE	BY

UNLESS OTHERWISE NOTED
DIMENSIONS ARE IN:
INCHES
TOLERANCE BANDS:
X +1/32" / -0 ANGLES +/- 2"
XXX +1/16" / -0 HOLES +0 / -1/16" / -0

DRAWN BY: JJT
DATE: 3/28/2018

DESCRIPTION: PAD & PIER FOUNDATION DESIGN APPALACHIAN WIRELESS "WILLIAMSBURG" WHITLEY CO., KY 300' SELF SUPPORT TOWER	FILE NAME: FT070916-A-B DESIGN: FT070916r1	SHEET B
---	---	-------------------

SCALE:

NTS



Federal Aviation
Administration

« OE/AAA

Notice of Proposed Construction or Alteration - Off Airport

Add a new Case Off Airport - Desk Reference Guide V_2017.4.0

Add a New Case Off Airport for Wind Turbines - Met Towers - Desk Reference Guide V_2017.4.0

Project Name: EAST -000448432-18

Sponsor: East Kentucky Network, LLC

Details for Case : Williamsburg

[Show Project Summary](#)

Case Status

ASN: 2018-ASO-428-OE

Status: Accepted

Date Accepted: 01/09/2018

Date Determined:

Letters: None

Documents: 01/09/2018 Williamsburg_2C S...

Public Comments: None

Project Documents:
None

Construction / Alteration Information

Notice Of: Construction

Duration: Permanent

if Temporary : Months: Days:

Work Schedule - Start: 02/20/2018

Work Schedule - End: 02/25/2018

**For temporary cranes-Does the permanent structure require separate notice to the FAA? To find out, use the Notice Criteria Tool. If separate notice is required, please ensure it is filed. If it is not filed, please state the reason in the Description of Proposal.*

State Filing: Filed with State

Structure Summary

Structure Type: Tower

Structure Name: Williamsburg

FDC NOTAM:

NOTAM Number:

FCC Number:

Prior ASN:

Structure Details

Latitude: 36° 44' 45.14" N

Longitude: 84° 11' 22.55" W

Horizontal Datum: NAD83

Site Elevation (SE): 1730 (nearest foot) **PASSED**

Structure Height (AGL): 310 (nearest foot)

Current Height (AGL): (nearest foot)

** For notice of alteration or existing provide the current AGL height of the existing structure.*

Include details in the Description of Proposal

Minimum Operating Height (AGL): (nearest foot)

** For aeronautical study of a crane or construction equipment the maximum height should be listed above as the Structure Height (AGL). Additionally, provide the minimum operating height to avoid delays if impacts are identified that require negotiation to a reduced height. If the Structure Height and minimum operating height are the same enter the same value in both fields.*

Requested Marking/Lighting: White-medium intensity

Other :

Recommended Marking/Lighting:

Current Marking/Lighting: N/A Proposed Structure

Other :

Nearest City: Williamsburg

Nearest State: Kentucky

Description of Location: Approx. 1.4 mi W of Williamsburg (Whitley), KY

Description of Proposal: A new 300' tower with top-mounted antennas (overall height of 310' AGL)

Proposed Frequency Bands

Select any combination of the applicable frequencies/powers identified in the Colo Void Clause Coalition, Antenna System Co-Location, Voluntary Best Practices, effective 21 Nov 2007, to be evaluated by the FAA with your filing. If not within one of the frequency bands listed below, manually input your proposed frequency(ies) and power using the Add Specific Frequency link.

[Add Specific Frequency](#)

Low Freq	High Freq	Freq Unit	ERP	ERP Unit
6	7	GHz	55	dBW
6	7	GHz	42	dBW
10	11.7	GHz	55	dBW
10	11.7	GHz	42	dBW
17.7	19.7	GHz	55	dBW
17.7	19.7	GHz	42	dBW
21.2	23.6	GHz	55	dBW
21.2	23.6	GHz	42	dBW
614	698	MHz	1000	W
614	698	MHz	2000	W
698	806	MHz	1000	W
806	901	MHz	500	W
806	824	MHz	500	W
824	849	MHz	500	W
851	866	MHz	500	W
869	894	MHz	500	W
896	901	MHz	500	W
901	902	MHz	7	W
929	932	MHz	3500	W
930	931	MHz	3500	W
931	932	MHz	3500	W
932	932.5	MHz	17	dBW
935	940	MHz	1000	W
940	941	MHz	3500	W
1670	1675	MHz	500	W
1710	1755	MHz	500	W
1850	1910	MHz	1640	W
1850	1990	MHz	1640	W
1930	1990	MHz	1640	W
1990	2025	MHz	500	W
2110	2200	MHz	500	W
2305	2360	MHz	2000	W
2305	2310	MHz	2000	W
2345	2360	MHz	2000	W
2496	2690	MHz	500	W

[Previous](#) [Back to Search Result](#) [Next](#)



KENTUCKY TRANSPORTATION CABINET

TC 56-50
Rev. 07/2010
Page 2 of 2

KENTUCKY AIRPORT ZONING COMMISSION

APPLICATION FOR PERMIT TO CONSTRUCT OR ALTER A STRUCTURE

APPLICANT (name) East Kentucky Network, LLC c/o LLGS		PHONE 703-584-8667	FAX 703-584-8692	KY AERONAUTICAL STUDY #	
ADDRESS (street) 8300 Greensboro Dr, #1200		CITY Tysons		STATE VA	ZIP 22102
APPLICANT'S REPRESENTATIVE (name) Ali Kuzehkanani		PHONE 703-584-8667	FAX 703-584-8692		
ADDRESS (street) 8300 Greensboro Dr, #1200		CITY Tysons		STATE VA	ZIP 22102
APPLICATION FOR <input checked="" type="checkbox"/> New Construction <input type="checkbox"/> Alteration <input type="checkbox"/> Existing				WORK SCHEDULE	
DURATION <input type="checkbox"/> Permanent <input type="checkbox"/> Temporary (months days)				Start 02/20/18 End 02/25/18	
TYPE <input type="checkbox"/> Crane <input type="checkbox"/> Building <input checked="" type="checkbox"/> Antenna Tower <input type="checkbox"/> Power Line <input type="checkbox"/> Water Tank <input type="checkbox"/> Landfill <input type="checkbox"/> Other		MARKING/PAINTING/LIGHTING PREFERRED <input type="checkbox"/> Red Lights & Paint <input checked="" type="checkbox"/> White- medium intensity <input type="checkbox"/> White- high intensity <input type="checkbox"/> Dual- red & medium intensity white <input type="checkbox"/> Dual- red & high intensity white <input type="checkbox"/> Other			
LATITUDE 36°44'45.14"		LONGITUDE 84°11'22.55"		DATUM <input checked="" type="checkbox"/> NAD83 <input type="checkbox"/> NAD27 <input type="checkbox"/> Other	
NEAREST KENTUCKY City Williamsburg County Whitley		NEAREST KENTUCKY PUBLIC USE OR MILITARY AIRPORT Williamsburg-Whitley County Airport			
SITE ELEVATION (AMSL, feet) 1730		TOTAL STRUCTURE HEIGHT (AGL, feet) 310		CURRENT (FAA aeronautical study #)	
OVERALL HEIGHT (site elevation plus total structure height, feet) 2040				PREVIOUS (FAA aeronautical study #)	
DISTANCE (from nearest Kentucky public use or Military airport to structure) 3.4 mi				PREVIOUS (KY aeronautical study #)	
DIRECTION (from nearest Kentucky public use or Military airport to structure) S					
DESCRIPTION OF LOCATION (Attach USGS 7.5 minute quadrangle map or an airport layout drawing with the precise site marked and any certified survey.) Approx. 1.4 miles W of Williamsburg (Whitley), KY					
DESCRIPTION OF PROPOSAL A new 300' tower with top-mounted antennas (overall height of 310' AGL)					
FAA Form 7460-1 (Has the "Notice of Construction or Alteration" been filed with the Federal Aviation Administration?) <input type="checkbox"/> No <input checked="" type="checkbox"/> Yes, when? 01/09/18					
CERTIFICATION (I hereby certify that all the above entries, made by me, are true, complete, and correct to the best of my knowledge and belief.)					
PENALTIES (Persons failing to comply with KRS 183.861 to 183.990 and 602 KAR 050 are liable for fines and/or imprisonment as set forth in KRS 183.990(3). Noncompliance with FAA regulations may result in further penalties.)					
NAME Ali Kuzehkanani	TITLE Dir of Engineering	SIGNATURE 		DATE 01/09/18	
COMMISSION ACTION <input type="checkbox"/> Chairperson, KAZC <input type="checkbox"/> Administrator, KAZC					
<input type="checkbox"/> Approved <input type="checkbox"/> Disapproved		SIGNATURE		DATE	

Directions to Williamsburg

Starting at the Whitley County courthouse take Main Street. Drive 1.1 miles and turn right onto 204 and continue for .1 miles to Mt. Morgan road. Turn left onto Mt. Morgan Road and continue for .5 miles (sign posted). Turn right onto graveled road (radio trail) and continue for 1.3 miles (sign posted).

Prepared By:
Daryl Bartley
East Kentucky Network, LLC
Dba Appalachian Wireless
606-791-0310

Williamsburg

Location:

486 Appalachian Tower Road
Williamsburg, KY 40796

Coordinates:

N 36°44'45.14"

W 84°11'22.56"

Legend

 1/2 Mile Search Area

Proposed Williamsburg Tower



WEZJ-FM Williamsburg Tower

Radio Trail

Mt Morgan Rd

Reverend-Bill-Perkins

204



2000 ft

MEMORANDUM OF LEASE

THIS MEMORANDUM OF LEASE is made and entered into on this 21 day of December, 2017, with a commencement date of ~~12/21~~ January 1 2018⁸ (the "**Commencement Date**"), by and between Alvin Ray Carr and his wife, Maxine Carr, with an address of 3168 Redbird Road, Williamsburg, Kentucky 40769, hereinafter referred to as "**Lessors**", and **EAST KENTUCKY NETWORK, LLC D/B/A APPALACHIAN WIRELESS**, a Kentucky limited liability company, with a mailing address of 101 Technology Trail, Ivel, Kentucky, 41642, hereinafter referred to as "**Lessee**."

WITNESSETH

1. **Demised Premises.** For good and valuable consideration, Lessors leased to Lessee, and Lessee has leased from Lessors that certain tract of real estate located in Whitley County, Kentucky, and being a portion of the same land conveyed to Lessors by Deed dated December 9, 1997, and recorded on December 9, 1997, in Deed Book 397, Page 374, in the Whitley County Clerk's Office. Said property is more particularly described in the description **attached** hereto and made a part hereof as **Exhibit A** and the plat **attached** hereto and made a part hereof as **Exhibit B**, prepared by James W. Caudill, Licensed Professional Land Surveyor (hereinafter referred to as the "**Premises**"). The Lessors have also granted unto Lessee full and complete rights of ingress, egress and regress to and from the Premises over any property owned by Lessors and other associated rights for installation of utilities, maintenance, and other purposes.

2. **Term.** The initial term of the Lease is for a period of five (5) years from the Commencement Date set forth above.

3. **Renewals.** The Lease shall automatically renew for an additional seven (7) terms of five (5) years each, unless Lessee provides sixty (60) days written notice prior to the end of the current term that it does not wish to renew.

4. **Binding Effect.** All of the terms, conditions, and covenants hereof shall be binding and inure to the benefit of the parties and their respective heirs, representatives, successors, and assigns.

5. **Purpose.** This Memorandum of Lease is prepared solely for the purpose of recordation, and is not intended to, nor shall it be deemed to, modify any of the terms and conditions set forth in the Lease, nor to construe any of the rights, duties or responsibilities of Lessors and Lessee. In the event of any conflict between the terms and conditions of this Memorandum and the terms and conditions of the Lease, the terms and conditions of the Lease shall supersede and control.

IN WITNESS WHEREOF, Lessors and Lessee have caused their names to be signed hereto, as of the date(s) indicated below.

LESSORS:

Alvin Ray Carr
Alvin Ray Carr

Maxine Carr
Maxine Carr

COMMONWEALTH OF ~~KENTUCKY~~, Florida
COUNTY OF monroe, TO WIT;

The foregoing instrument was acknowledged before me on this 21 day of December, 2017, by Alvin Ray Carr and Maxine Carr, Lessors.

Barbie Morales
Notary Public

My Commission Expires _____

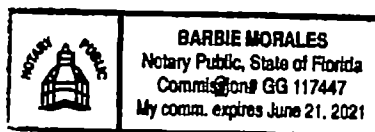

LESSEE:

**EAST KENTUCKY NETWORK, LLC D/B/A
APPALACHIAN WIRELESS**

W A Gillum

By: W.A. Gillum

Its: CEO/ General Manager

COMMONWEALTH OF KENTUCKY
COUNTY OF Floyd

The foregoing instrument was acknowledged before me on this 22nd day of December, 2017, by W.A. Gillum, CEO/General Manager of East Kentucky Network, LLC d/b/a Appalachian Wireless, Lessee.

Raina L. Helton
Notary Public

My Commission Expires Feb 16, 2020



This instrument was prepared by:

Cindy D. McCarty

Cindy D. McCarty, Attorney
101 Technology Trail
Ivel, Kentucky 41642
(606) 339-1006

LOT DESCRIPTION
Property of
Alvin Ray and Maxine Carr
2295 Redbird Road
Williamsburg, KY 40769
December 9, 2017

A portion of the property lying in Whitley County, KY and on the waters of the Cumberland River. Being the same property conveyed to Alvin Ray and Maxine Carr, husband and wife, from Josie Carr by deed dated December 09, 1997 and of record in Deed Book 397, page 374, in the Office of the Whitley County Clerk and further described as follows:

Lot 1B

Beginning at a set iron pin with cap marked LS#2259 at the northeastern post of a chain link fence at the top of the ridge; thence leaving the ridge and running with the chain link fence North 74 deg 07 min 23 sec West a distance of 39.12 feet; thence South 15 deg 59 min 27 sec West, a distance of 22.88 feet; thence leaving the fence and severing the property of Alvin Ray and Maxine Carr North 74 deg 05 min 46 sec West a distance of 60.98 feet to a set iron pin with cap marked LS#2259; thence around the hill North 15 deg 59 min 27 sec East a distance of 100.08 feet to a set iron pin with cap marked LS#2259; thence across the ridge South 74 deg 03 min 21 sec East a distance of 99.95 feet to a set iron pin with cap marked LS#2259; thence up the hill South 15 deg 52 min 37 sec West a distance of 77.11 feet to a set iron pin with cap marked LS#2259 which is also the point of beginning. Containing a calculated area of 9113.5 square feet, or .21 acres.

Also access to the above lot is provided along the existing road that runs from the lot to the public road at Mount Morgan road. Should this access become blocked or impassable for any reason, alternative access right of way will be provided running north from the site along the old trail that runs through the old mine site through the Carr Property to Highway 204.

Unless stated otherwise, any monument referred to herein as "set iron pin with cap" is a set 1/2" diameter rebar, at least eighteen (18") in length, with a plastic cap stamped "LS-2259". All bearings stated herein are referred to NAD83, KY single zone of the Kentucky state plane system. This survey preformed by James W. Caudill, LS2259, on December 9, 2017.

This survey was performed by James W. Caudill, a Kentucky Licensed Professional Land Surveyor No. 2259.



James W. Caudill, PLS #2259



beginning at a ;
 Beginning at a set iron pin with cap at northeast corner of chain link fence;
 thence N 74°07'23" W a distance of 39.12' to a set IPC at chain link fence;
 thence S 15°59'27" W a distance of 22.88' to a set IPC at chain link fence;
 thence N 74°05'46" W a distance of 60.98' to a set iron pin with cap;
 thence N 15°59'27" E a distance of 100.08' to a set iron pin with cap;
 thence S 74°03'21" E a distance of 99.95' to a set iron pin with cap;
 thence S 15°52'37" W a distance of 77.11' to a set iron pin with cap;
 which is the point of beginning,
 having an area of 9113.5 square feet, 0.21 acres

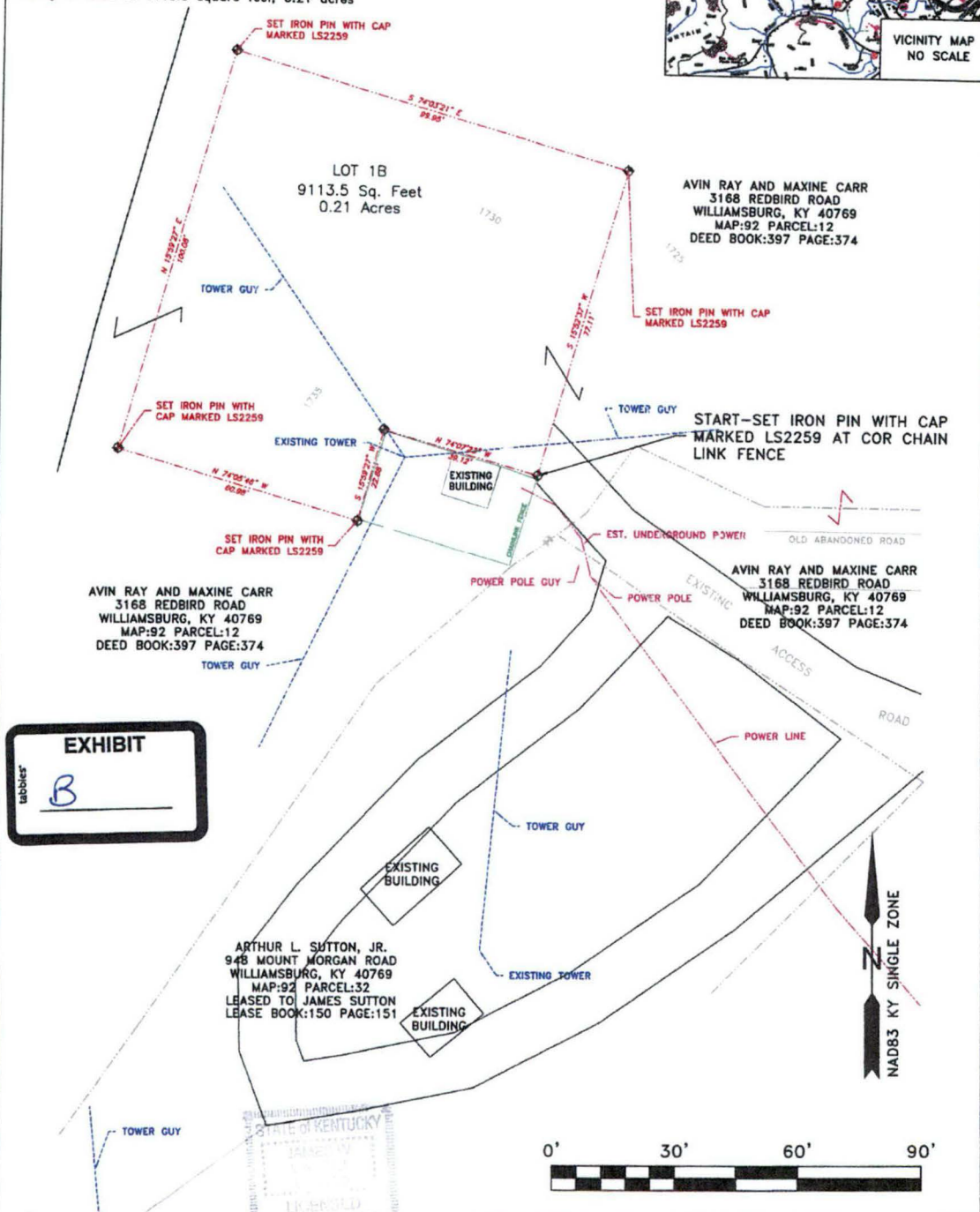
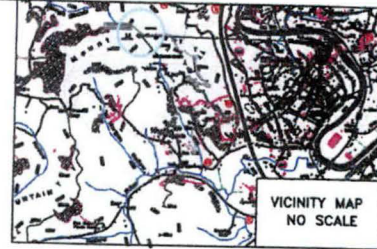

EXHIBIT
B

SURVEY STA SET FOUND
 IRON PIN WITH CAP (1 1/2" X .5" REBAR PLASTIC CAP MARKED LS2259)

BOUNDARY LINE
ACCESS ROAD
PARENT TR LINE
FENCE

URBAN CLASS SURVEY
 I HEREBY CERTIFY THAT THIS PLAT DEPICTS A SURVEY MADE BY ME, BY THE METHOD OF RANDOM TRAVERSE. THE BEARINGS SHOWN HEREON HAVE NOT BEEN ADJUSTED FOR CLOSURE. THIS SURVEY AND PLAT MEETS OR EXCEEDS THE MINIMUM STANDARDS OF GOVERNING AUTHORITIES. THE UNADJUSTED ERROR OF CLOSURE WAS 1 IN 10213.

James W. Caudill 2259 12-9-17
 NAME PLS# DATE

PLAT OF SURVEY		
DRAWN JWC	DATE 12/09/17	SUBDIVISION PROPERTY OF ALVIN RAY & MAXINE CARR 3168 REDBIRD ROAD WILLIAMSBURG, KY 40769 DEED BOOK:397 PAGE:374
APPROVED	DATE	
SCALE 1" = 30'	SHEET 1 OF 1	SURVEYED BY JAMES W. CAUDILL LS2259 2999 PERKINS/MADDEN ROAD AMBURGEY, KY 41773 PHONE 606-642-3217

1740

CROSS SECTION

BUILDING 1740

BUILDING FOUNDATION

PROFILE

1720

1720

1740

1720

1720

1725

1730

1735

1730

1735

1730

1735

1730

1735

1730

1735

1730

1735

1730

1735

1730

0+00

0+20

0+40

0+60

0+80

1+00

PROPOSED TOWER SITE

LAT:36°44'45.1435"
LON:84°11'22.5594"

N:3434876.24
E:5378472.93
EL: 1730'

SET IRON PIN WITH CAP
MARKED LS2259

EQUIPMENT
BUILDING

GEN

GENERATOR
PAD

TOWER GUY

PROPOSED TOWER

SET IRON PIN WITH
CAP MARKED LS2259

SET IRON PIN WITH CAP MARKED
LS2259 ON RIDGE • FENCE COR

AVIN RAY AND MAXINE CARR
3168 REDBIRD ROAD
WILLIAMSBURG, KY 40769
MAP:92 PARCEL:12
DEED BOOK:397 PAGE:374

TOWER GUY

SURVEY STA SET FOUND
IRON PIN WITH CAP (18" X .5" REBAR PLASTIC CAP MARKED LS2259)

BOUNDARY LINE
ACCESS ROAD
PARENT TR LINE
FENCE

EXISTING
BUILDING

ARTHUR L. SUTTON, JR.
948 MOUNT MORGAN ROAD
WILLIAMSBURG, KY 40769
MAP:92 PARCEL:32
LEASED TO JAMES SUTTON
LEASE BOOK:150 PAGE:151

EXISTING TOWER

EXISTING
BUILDING

TOWER GUY

SET IRON PIN WITH CAP MARKED
LS2259 ON RIDGE • FENCE COR

EST. UNDERGROUND POWER

OLD ABANDONED ROAD

AVIN RAY AND MAXINE CARR
3168 REDBIRD ROAD
WILLIAMSBURG, KY 40769
MAP:92 PARCEL:12
DEED BOOK:397 PAGE:374

ACCESS
ROAD

POWER LINE

TOWER GUY

ROAD

NAD83 KY SINGLE ZONE

0' 20' 40' 60'

PRELIMINARY DESIGN
NOTE: FOUNDATION AND TOWER DIMENSIONS
ARE ESTIMATED FOR PLANNING PURPOSES.
DRAWING WILL BE REVISED WHEN DESIGNS ARE
FINALIZED.
SEE FOUNDATION DRAWINGS FOR DETAILS.

-THE PROPOSED TOWER HAS BEEN LOCATED USING
DUAL FREQUENCY GPS UNIT PROCESSED BY "OPUS"

-STATE PLANE COORDINATES NAD 83 KY SINGLE ZONE
N:3434876.24, E:5378472.93, EL 1730' EXISTING GRD
TOP OF PROPOSED FOUNDATION EL 1731'-TOP TOWER EL 2031'

-PRECISION: HORIZONTAL=0.30' VERTICAL=0.50'

-THIS SURVEY MEETS OBSTACLE ACCURACY CODE 2C.

-PROPERTY LINE INFORMATION TAKEN FROM DEEDS

I HEREBY CERTIFY THAT THIS DOCUMENT
WAS PREPARED BY ME OR UNDER MY DIRECTION.

JAMES W. CAUDILL 12305 12-18-17
JAMES W. CAUDILL PE# DATE

PROPOSED SITE PLAN AND STRUCTURE LOCATION
WILLIAMSBURG TOWER APPALACHIAN WIRELESS

DRAWN JWC	DATE 12/18/17	DETAIL SITE PLAN RAY CARR PROPERTY NEAR WILLIAMSBURG IN WHITLEY COUNTY
APPROVED	DATE	
SCALE 1" = 20'	SHEET 2 OF 3	PROJECT NO. WILLIAMSBURG/WB2C20B

Filing
CONTAINS
LARGE OR OVERSIZED
MAP(S)

RECEIVED ON:
(04/24/2018)

APPALACHIAN WIRELESS
101 TECHNOLOGY TRAIL
IVEL, KY. 41642
PROPOSED TOWER SITE
OFF MT. MORGAN ROAD
NEAR WILLIAMSBURG IN WHITLEY COUNTY

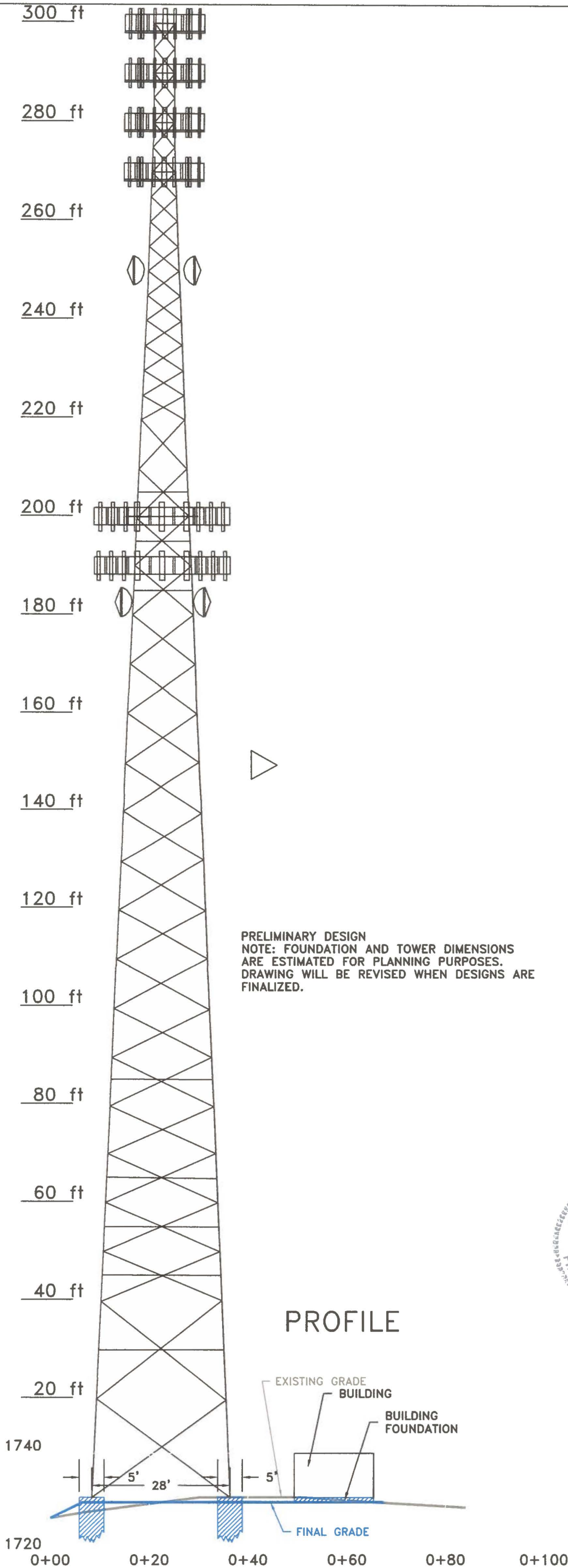

PROFILE WITH TOWER

THIS IS A VERTICAL PROFILE SKETCH OF THE TOWER INDICATING
THE PROPOSED ANTENNA AND DISH ELEVATIONS. NO DESIGN
CRITERIA WAS CONSIDERED IN THE PREPARATION OF THIS DRAWING.

James W. Caudill 12305 12-18-17
JAMES W. CAUDILL PE #. DATE

NOTE: SEE FOUNDATION DRAWINGS FOR DETAILS

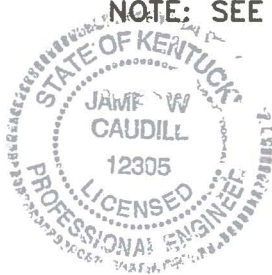

12/18/2017
SCALE 1" = 20'



PROFILE

PROPOSED SITE PLAN AND STRUCTURE LOCATION WILLIAMSBURG TOWER APPALACHIAN WIRELESS		
DRAWN JWC	DATE 12/18/2017	DETAIL SITE PLAN RAY CARR PROPERTY OFF MT MORGAN ROAD IN WHITLEY COUNTY
APPROVED	DATE	
SCALE 1" = 20'	SHEET 3 OF 3	PROJECT NO. WILLIAMSBURG/WBPRO2C20

Utility ID	Utility Name	Utility Type	Class	City	State
4107900	365 Wireless, LLC	Cellular	D	Atlanta	GA
4109300	Access Point, Inc.	Cellular	D	Cary	NC
4108300	Air Voice Wireless, LLC	Cellular	A	Bloomfield Hill	MI
4110650	Alliant Technologies of KY, L.L.C.	Cellular	C	Morristown	NJ
44451184	Alltel Communications, LLC	Cellular	A	Basking Ridge	NJ
4110850	AltaWorx, LLC	Cellular	C	Fairhope	AL
4107800	American Broadband and Telecommunications Company	Cellular	C	Toledo	OH
4108650	AmeriMex Communications Corp.	Cellular	D	Dunedin	FL
4105100	AmeriVision Communications, Inc. d/b/a Affinity 4	Cellular	D	Virginia Beach	VA
4110700	Andrew David Balholm dba Norcell	Cellular	C	Clayton	WA
4108600	BCN Telecom, Inc.	Cellular	D	Morristown	NJ
4110550	Blue Casa Mobile, LLC	Cellular	D	Santa Barbara	CA
4108750	Blue Jay Wireless, LLC	Cellular	C	Carrollton	TX
4111050	BlueBird Communications, LLC	Cellular	C	New York	NY
4202300	Bluegrass Wireless, LLC	Cellular	A	Elizabethtown	KY
4107600	Boomerang Wireless, LLC	Cellular	B	Hiawatha	IA
4105500	BullsEye Telecom, Inc.	Cellular	D	Southfield	MI
4110050	CampusSims, Inc.	Cellular	D	Boston	MA
4100700	Cellco Partnership dba Verizon Wireless	Cellular	A	Basking Ridge	NJ
4106600	Cintex Wireless, LLC	Cellular	D	Rockville	MD
4111000	ComApp Technologies LLC	Cellular	C	Melrose	MA
4101900	Consumer Cellular, Incorporated	Cellular	A	Portland	OR
4106400	Credo Mobile, Inc.	Cellular	A	San Francisco	CA
4108850	Cricket Wireless, LLC	Cellular	A	San Antonio	TX
4001900	CTC Communications Corp. d/b/a EarthLink Business I	Cellular	D	Grand Rapids	MI
10640	Cumberland Cellular Partnership	Cellular	A	Elizabethtown	KY
4101000	East Kentucky Network, LLC dba Appalachian Wireless	Cellular	A	Ivel	KY
4002300	Easy Telephone Service Company dba Easy Wireless	Cellular	D	Ocala	FL
4109500	Enhanced Communications Group, LLC	Cellular	D	Bartlesville	OK
4110450	Excellus Communications, LLC	Cellular	D	Chattanooga	TN
4105900	Flash Wireless, LLC	Cellular	C	Concord	NC
4104800	France Telecom Corporate Solutions L.L.C.	Cellular	D	Oak Hill	VA
4109350	Global Connection Inc. of America	Cellular	D	Norcross	GA
4102200	Globalstar USA, LLC	Cellular	B	Covington	LA
4109600	Google North America Inc.	Cellular	A	Mountain View	CA
33350363	Granite Telecommunications, LLC	Cellular	D	Quincy	MA
4106000	GreatCall, Inc. d/b/a Jitterbug	Cellular	A	San Diego	CA
10630	GTE Wireless of the Midwest dba Verizon Wireless	Cellular	A	Basking Ridge	NJ
4110600	Horizon River Technologies, LLC	Cellular	C	Atlanta	GA
4103100	i-Wireless, LLC	Cellular	A	Newport	KY
4109800	IM Telecom, LLC d/b/a Infiniti Mobile	Cellular	D	Tulsa	OK
22215360	KDDI America, Inc.	Cellular	D	New York	NY
10872	Kentucky RSA #1 Partnership	Cellular	A	Basking Ridge	NJ
10680	Kentucky RSA #3 Cellular General	Cellular	A	Elizabethtown	KY
10681	Kentucky RSA #4 Cellular General	Cellular	A	Elizabethtown	KY
4109750	Konatel, Inc. dba telecom.mobi	Cellular	D	Johnstown	PA
4110900	Lunar Labs, Inc.	Cellular	C	Detroit	MI
4107300	Lycamobile USA, Inc.	Cellular	D	Newark	NJ
4108800	MetroPCS Michigan, LLC	Cellular	A	Bellevue	WA
4109650	Mitel Cloud Services, Inc.	Cellular	D	Mesa	AZ
4202400	New Cingular Wireless PCS, LLC dba AT&T Mobility, PCS	Cellular	A	San Antonio	TX
10900	New Par dba Verizon Wireless	Cellular	A	Basking Ridge	NJ
4000800	Nextel West Corporation	Cellular	D	Overland Park	KS
4001300	NPCR, Inc. dba Nextel Partners	Cellular	D	Overland Park	KS

4001800	OnStar, LLC	Cellular	A	Detroit	MI
4110750	Onvoy Spectrum, LLC	Cellular	C	Plymouth	MN
4109050	Patriot Mobile LLC	Cellular	D	Southlake	TX
4110250	Plintron Technologies USA LLC	Cellular	D	Bellevue	WA
33351182	PNG Telecommunications, Inc. dba PowerNet Global Communications	Cellular	D	Cincinnati	OH
4202100	Powertel/Memphis, Inc. dba T-Mobile	Cellular	A	Bellevue	WA
4107700	Puretalk Holdings, LLC	Cellular	A	Covington	GA
4106700	Q Link Wireless, LLC	Cellular	A	Dania	FL
4108700	Ready Wireless, LLC	Cellular	B	Hiawatha	IA
4110500	Republic Wireless, Inc.	Cellular	D	Raleigh	NC
4111100	ROK Mobile, Inc.	Cellular	C	Culver City	CA
4106200	Rural Cellular Corporation	Cellular	A	Basking Ridge	NJ
4108550	Sage Telecom Communications, LLC dba TruConnect	Cellular	D	Los Angeles	CA
4109150	SelecTel, Inc. d/b/a SelecTel Wireless	Cellular	D	Freemont	NE
4106300	SI Wireless, LLC	Cellular	A	Carbondale	IL
4110150	Spectrotel, Inc. d/b/a Touch Base Communications	Cellular	D	Neptune	NJ
4200100	Sprint Spectrum, L.P.	Cellular	A	Atlanta	GA
4200500	SprintCom, Inc.	Cellular	A	Atlanta	GA
4109550	Stream Communications, LLC	Cellular	D	Dallas	TX
4110200	T C Telephone LLC d/b/a Horizon Cellular	Cellular	D	Red Bluff	CA
4202200	T-Mobile Central, LLC dba T-Mobile	Cellular	A	Bellevue	WA
4002500	TAG Mobile, LLC	Cellular	D	Carrollton	TX
4109700	Telecom Management, Inc. dba Pioneer Telephone	Cellular	D	South Portland	ME
4107200	Telefonica USA, Inc.	Cellular	D	Miami	FL
4108900	Telrite Corporation dba Life Wireless	Cellular	D	Covington	GA
4108450	Tempo Telecom, LLC	Cellular	D	Kansas City	MO
4109950	The People's Operator USA, LLC	Cellular	D	New York	NY
4109000	Ting, Inc.	Cellular	A	Toronto	ON
4110400	Torch Wireless Corp.	Cellular	D	Jacksonville	FL
4103300	Touchtone Communications, Inc.	Cellular	D	Whippany	NJ
4104200	TracFone Wireless, Inc.	Cellular	D	Miami	FL
4002000	Truphone, Inc.	Cellular	D	Durham	NC
4110300	UVNV, Inc.	Cellular	D	Costa Mesa	CA
4105700	Virgin Mobile USA, L.P.	Cellular	A	Atlanta	GA
4110800	Visible Service LLC	Cellular	C	Lone Tree	CO
4106500	WIMacTel, Inc.	Cellular	D	Palo Alto	CA
4110950	Wing Tel Inc.	Cellular	C	New York	NY
4109900	Wireless Telecom Cooperative, Inc. dba theWirelessFreeway	Cellular	D	Louisville	KY