

October 20, 2017

**HAND DELIVERED**

Gwen R. Pinson  
Executive Director  
Public Service Commission  
211 Sower Boulevard  
P.O. Box 615  
Frankfort, KY 40602-0615

Mark R. Overstreet  
(502) 209-1219  
(502) 223-4387 FAX  
moverstreet@stites.com

RE: Case No. 2017-00416

RECEIVED

OCT 20 2017

PUBLIC SERVICE  
COMMISSION

Dear Ms. Pinson:

Enclosed please find and accept for filing the original and ten copies of AT&T Kentucky's Petition For Order Confirming Relinquishment Of Eligible Telecommunications Carrier Designation In Specified Areas.

Please do not hesitate to contact me if you have any questions.

Very truly yours,

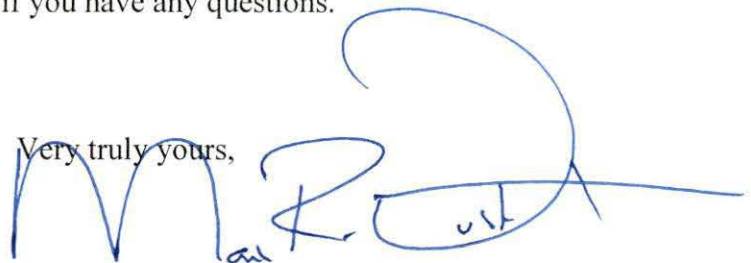

Mark R. Overstreet

MRO

RECEIVED

OCT 20 2017

PUBLIC SERVICE  
COMMISSION

**BEFORE THE  
KENTUCKY PUBLIC SERVICE COMMISSION**

In the Matter of:

PETITION OF AT&T KENTUCKY	)	
FOR ORDER CONFIRMING	)	Case No. 2017-00 <u>416</u>
RELINQUISHMENT OF ELIGIBLE	)	
TELECOMMUNICATIONS CARRIER	)	
DESIGNATION IN SPECIFIED	)	
AREAS	)	

**PETITION FOR ORDER CONFIRMING RELINQUISHMENT OF ELIGIBLE  
TELECOMMUNICATIONS CARRIER DESIGNATION IN SPECIFIED AREAS**

Pursuant to 47 U.S.C. § 214(e)(4) and 47 C.F.R. § 54.205, AT&T Kentucky<sup>1</sup> (“AT&T” or “AT&T Kentucky”) respectfully petitions the Kentucky Public Service Commission (“Commission”) for an order confirming relinquishment of AT&T Kentucky’s Eligible Telecommunications Carrier (“ETC”) designation in specified areas of Kentucky, effective August 14, 2018.

**I. SUMMARY**

1. As explained in more detail below, AT&T is participating in the FCC’s Connect America Fund II (“CAF II”) program, which is enabling AT&T Kentucky to bring more broadband to high cost, primarily rural areas in Kentucky. As a condition of its participation in this program, AT&T is retaining its ETC designation in certain census blocks for which it is eligible to receive

---

<sup>1</sup> BellSouth Telecommunications, LLC d/b/a AT&T Kentucky. BellSouth Telecommunications, LLC is a Georgia limited liability company organized July 1, 2001. It is in good standing in the State of Georgia and authorized to transact business in Kentucky. Its mailing address in Kentucky is Meidinger Tower, 462 S. 4th Street, Suite 2400, Louisville, KY 40202. Its electronic mail address for the purpose of this filing is [jt9523@att.com](mailto:jt9523@att.com).

CAF II funding, referred to herein as the “CAF II Census Blocks.”<sup>2</sup> This Petition refers collectively to the CAF II Census Blocks in which AT&T is retaining its ETC designation as “the retained area.”

2. By this Petition, AT&T is relinquishing its ETC designation for all of the remaining areas in which it currently is designated an ETC (“the relinquishment area”). This is AT&T’s right under federal law because the relinquishment area is served by at least one other ETC. To be clear, ***by this Petition AT&T is not discontinuing any legacy voice service***, and AT&T’s ETC relinquishment will not affect the availability of any AT&T legacy voice service in any area of the Commonwealth. AT&T will continue to offer and provide legacy voice service in all of its service territory (including the relinquishment area), and it will continue to comply with applicable service obligations of federal and state law in its service territory (including the relinquishment area), unless and until it separately obtains any necessary permission to stop providing retail legacy voice service.

3. The *only* consumer impact of this relinquishment is that consumers in the relinquishment area will no longer receive the Lifeline discount on voice service from AT&T. Lifeline customers in the relinquishment area can continue receiving any service offered by AT&T at standard AT&T prices (including applicable surcharges, fees and taxes), or if they prefer, they can choose to receive a Lifeline discount from another ETC. And AT&T will provide ample advance notice to all affected customers.

4. Federal law provides an objective standard for ETC relinquishment: a state commission “shall permit” an ETC to relinquish its ETC designation “in any area” so long as that

---

<sup>2</sup> See footnote 10 below for a more detailed explanation of “CAF II Census Block.”

area is served by more than one ETC.<sup>3</sup> AT&T's ETC relinquishment more than meets this controlling standard, because every wire center in the relinquishment area is served by at least 14 other ETCs, and in some instances as many as 19 other ETCs.

5. AT&T's ETC relinquishment will have only a nominal impact on Kentucky consumers, who have demonstrated a clear preference for obtaining their Lifeline discount from ETCs other than AT&T. Over the past eight and a half years, AT&T has seen its own Kentucky Lifeline subscribership shrink by 91%. As of June 2017, AT&T was serving less than 1% of the Lifeline subscribers in the Commonwealth – in other words, more than 99% of Lifeline customers in Kentucky have elected to obtain their Lifeline discount from an ETC *other than AT&T*. There should be no concerns with AT&T relinquishing its ETC status in Kentucky – as it has already done in eleven other states -- when so many other ETCs are serving Kentucky consumers, and so many Kentucky customers prefer to receive Lifeline from ETCs other than AT&T Kentucky.<sup>4</sup>

---

<sup>3</sup> 47 U.S.C. § 214(e)(4).

<sup>4</sup> AT&T ILECs also are relinquishing their ETC designations in other states. To date, eleven state commissions have approved AT&T's relinquishment - Alabama, Florida, Georgia, Louisiana, Mississippi, Missouri, North Carolina, Oklahoma, South Carolina, Tennessee and Wisconsin. Petitions are pending in Indiana, Kansas and Ohio. Vote Approving Petition, *In re: Petition of AT&T Louisiana for Order Confirming Relinquishment of Eligible Telecommunications Carrier Designation in Specified Areas, Ex Parte*, Docket No. S-34632 (LPSC October 19, 2017) ("Louisiana Relinquishment Approval"--issuance of final order pending); Order Approving Partial Relinquishment of ETC Designation, *Application of BellSouth Telecommunications, Inc. d/b/a AT&T Georgia for Designation as an Eligible Telecommunications Carrier*, Docket No. 8259 (Georgia Public Service Commission September 2, 2017) ("Georgia Relinquishment Order"); Consummating Order, Order No. PSC-2017-0329-CO-TP, *In re: Request for relinquishment of partial eligible telecommunications carrier status, by BellSouth Telecommunications, LLC d/b/a AT&T Florida*, Docket No. 20170082-TP, (F.P.S.C August 16, 2017)("Florida Relinquishment Order"); Order Confirming AT&T's Relinquishment of ETC Designation, North Carolina Utilities Commission, *In the Matter of Petition of AT&T North Carolina Confirming Relinquishment of Eligible Telecommunications Carrier Designation in Specified Areas*, Docket Nos. P-55, Sub 1934; P-100, Sub 133C (N.C.U.C. June 14, 2017)("North Carolina Relinquishment Order"); Order, *Petition of BellSouth Telecommunications, LLC d/b/a AT&T South Carolina for Order Confirming Relinquishment of Eligible Telecommunications Carrier Designation in Specified Areas*, Docket No. 2017-109-C (S.C. P.S.C. May 3, 2017) ("South Carolina Relinquishment Order"); Order Confirming AT&T Mississippi's Relinquishment of its Eligible Telecommunications Carrier Designation in Specified Areas, *In re Verified Petition of AT&T Mississippi for an Order Confirming Relinquishment of its Eligible Telecommunications Carrier Designation in Specified Areas*, Docket No. 2016-UA-213

## II. BACKGROUND

6. AT&T is an incumbent local exchange carrier (“ILEC”) in Kentucky. On November 26, 1997, the Commission granted AT&T’s request, pursuant to 47 U.S.C. § 214(e)(1), for designation as an ETC within its ILEC service area.<sup>5</sup> **Exhibit A** sets out the wire centers and associated exchanges in which AT&T currently is designated as an ETC in Kentucky (“current ETC service area”). As an ETC, AT&T has been eligible to receive federal universal service funding in accordance with 47 U.S.C. § 254, in exchange for which it has been required to offer and advertise supported services pursuant to 47 C.F.R. § 54.201(d) and meet the obligations associated with the universal service programs in which it participates.<sup>6</sup> Since its inception, federal universal service funding has included “high cost” support to deploy and maintain networks in rural and other high-cost areas, as well as reimbursement from the Lifeline Assistance Program

---

(Miss. P.S.C. Apr. 13, 2017) (“*Mississippi Relinquishment Order*”); Order Confirming AT&T Tennessee’s Relinquishment of Its Eligible Telecommunications Carrier Designation in Specified Areas, *In re Verified Petition of AT&T Tennessee for an Order Confirming Relinquishment of its Eligible Telecommunications Carrier Designation in Specified Areas*, Docket No. 16-00123, at 4 (Tenn. Reg. Auth. Mar. 24, 2017) (“*Tennessee Relinquishment Order*”); Final Decision, *Request by Wisconsin Bell, Inc. d/b/a AT&T Wisconsin, to Relinquish its Status as an Eligible Telecommunications Carriers in Certain Parts of its Service Territory*, Docket No. 6720-TI-225 (Wis. P.S.C. March 13, 2017) (“*Wisconsin Relinquishment Order*”); Order, *In re Implementation of the Universal Service Requirements of Section 254 of the Telecommunications Act of 1996*, Docket No. 25980 (Ala. P.S.C. March 9, 2017) (“*Alabama Relinquishment Order*”); Final Order Granting Relinquishment of ETC Designation, *Application of Southwestern Bell Tel. Co. d/b/a AT&T Oklahoma for Order Confirming Relinquishment of Eligible Telecommunications Carrier Designation*, Order No. 661226 in Cause No. PUD 201600455 (Ok. Corp. Comm’n. Feb. 22, 2017) (“*Oklahoma Relinquishment Order*”); Order Confirming AT&T Missouri’s Relinquishment of its Eligible Telecommunications Carrier Designation, *In the Matter of Southwestern Bell Telephone Company, d/b/a AT&T Missouri’s Notice of Relinquishment of its Eligible Telecommunications Carrier Designation Pursuant to 47 U.S.C. §214(e)(4) and Notice of Withdrawal From State Lifeline and Disabled Programs*, File No. IO-2017-0132 (Mo. P.S.C., Jan. 11, 2017) (“*Missouri Relinquishment Order*”).

<sup>5</sup> See Order, *In the Matter of: An Inquiry into Local Competition, Universal Service, and the Non-Traffic Sensitive Access Rate, and Inquiry into Universal Service and Funding Issues*, Case Nos. 355, 360 (November 26, 1997).

<sup>6</sup> See 47 U.S.C. § 214(e)(1).

(“Lifeline”) for offering services to eligible low-income consumers at discounted prices.

**A. Changes to the FCC’s high cost USF program.**

7. AT&T’s relinquishment of its ETC designation in certain areas of Kentucky is prompted, in part, by changes to the universal service program at the federal level. Most relevant here, the FCC has changed its approach to disbursing high cost universal service support.<sup>7</sup> For price cap carriers like AT&T, the restructured program is referred to as CAF II, and AT&T has accepted the FCC’s offer of CAF II funding in Kentucky – a decision that will enable AT&T to provide broadband in high cost, primarily rural portions of the Commonwealth.<sup>8</sup>

8. Unlike federal USF funding in the past, CAF II funding is made available specifically by census blocks<sup>9</sup> rather than by larger areas like wire centers or service areas. The FCC’s laser focus down to the census block level is intended to ensure high cost support is reaching its target and is not being used to support broadband in areas already served by other broadband providers, or in areas where it is commercially feasible to provide broadband without a subsidy.

9. Having accepted CAF II funding, AT&T is obligated to: (a) remain an ETC in “CAF II Census Blocks”<sup>10</sup> for the full six-year funding term; and (b) offer the Lifeline discount to

---

<sup>7</sup> See generally Report and Order, *Connect America Fund*, 29 FCC Rcd. 15644 (2014); Report and Order and Further Notice of Proposed Rulemaking, *Connect America Fund*, 26 FCC Rcd. 17663 (2011) (subsequent history omitted).

<sup>8</sup> See August 27, 2015 Letter from James Cicconi in FCC Docket No. 10-90. AT&T did not make this decision lightly – it declined the FCC’s offer of CAF II funding in three of the twenty-one states in which it is a traditional wireline ILEC (Missouri, Nevada and Oklahoma).

<sup>9</sup> As explained in more detail in **Exhibit E**, census blocks are ‘statistical areas bounded by visible features, such as streets, roads, streams, and railroad tracks, and by nonvisible boundaries, such as selected property lines and city, township, school district and county limits and short line-of-sight extensions of streets and roads. . .’ [https://www.census.gov/geo/reference/gtc/gtc\\_block.html](https://www.census.gov/geo/reference/gtc/gtc_block.html).

<sup>10</sup> In addition to identifying specific census blocks as eligible for CAF II funding, the FCC also allows AT&T to use CAF II support in “Extremely High Cost” census blocks to meet its CAF II broadband commitments. See 47 C.F.R. § 54.310(c)(1). The six-year funding term only applies to those Extremely High Cost census blocks in which AT&T actually uses CAF II support. As noted in **Exhibit B**, AT&T is retaining its ETC designation in some “Extremely High Cost” census blocks in Kentucky.

eligible customers who reside in CAF II Census Blocks. Accordingly, AT&T is retaining its ETC designation in the CAF II Census Blocks.<sup>11</sup> Because AT&T is no longer eligible for high cost universal service support in the areas outside of the CAF II Census Blocks, AT&T is relinquishing its ETC designation in all such areas.<sup>12</sup>

**B. Changes in the marketplace and customer demand**

10. AT&T's ETC relinquishment also is driven by the dramatic changes in the telecommunications marketplace in Kentucky that have occurred since AT&T was designated as an ETC. Customers today increasingly are replacing AT&T's and other ILECs' traditional wireline residential voice services with numerous other options, including wireless and VoIP services. As a result, the overall number of traditional (*i.e.*, circuit-switched POTS) ILEC wireline residential customers has decreased substantially. Between 2005 and June 2016, the number of traditional ILEC residential wireline customers in Kentucky decreased by 62%, from 1.2 million lines to 471,000 lines.<sup>13</sup> AT&T's traditional residential retail lines in Kentucky decreased by 83%

---

Census block boundaries do not always coincide with wire center boundaries. Where a portion of a CAF II Census Block falls outside AT&T Kentucky's traditional wireline footprint, AT&T Kentucky is retaining its ETC designation only in the portion of the census block that is within AT&T's traditional footprint. For ease of reference, this Petition refers collectively to all census blocks (and portions of census blocks) for which AT&T Kentucky is retaining its ETC designation as "CAF II Census Blocks."

<sup>11</sup> For eligible customers in the retained area, AT&T will also continue providing state-level Lifeline credits for voice services (and drawing support from the Kentucky Universal Service Fund) in accordance with applicable Commission orders. *See, e.g., Order In the Matter of: Inquiry into Universal Service and Funding Issues* (November 26, 1997) (establishing Lifeline support for ILECs within their ETC service areas).

<sup>12</sup> If AT&T elects to participate in the FCC's CAF II reverse auction and is awarded extremely high-cost service areas through that competitive bidding process, AT&T will file a new request for ETC designation in those areas at that time. *See Report and Order and Further Notice of Proposed Rulemaking, Connect America Fund*, 31 FCC Rcd. 5949, ¶¶ 149-56 (May 25, 2016) (establishing the ETC designation process for CAF II auction winning bidders).

<sup>13</sup> *See FCC Local Competition Reports (2005-2013) and FCC Voice Telephone Services Reports (2014-June 2016).*

between 2005 and June 2017. *During 2016 alone, AT&T Kentucky’s residential line count dropped nearly 17% from what had been in service at the end of 2015.*

11. AT&T’s number of Lifeline customers in Kentucky likewise has plummeted, even as the total number of Lifeline customers in the Commonwealth has grown, because consumers have demonstrated a strong preference for obtaining their Lifeline discount from other ETCs. From 2008 through June 2017, the number of AT&T’s retail Lifeline customers declined by 91%, such that by the end of June 2017, AT&T served less than 1% of Kentucky’s 202,915 Lifeline subscribers.

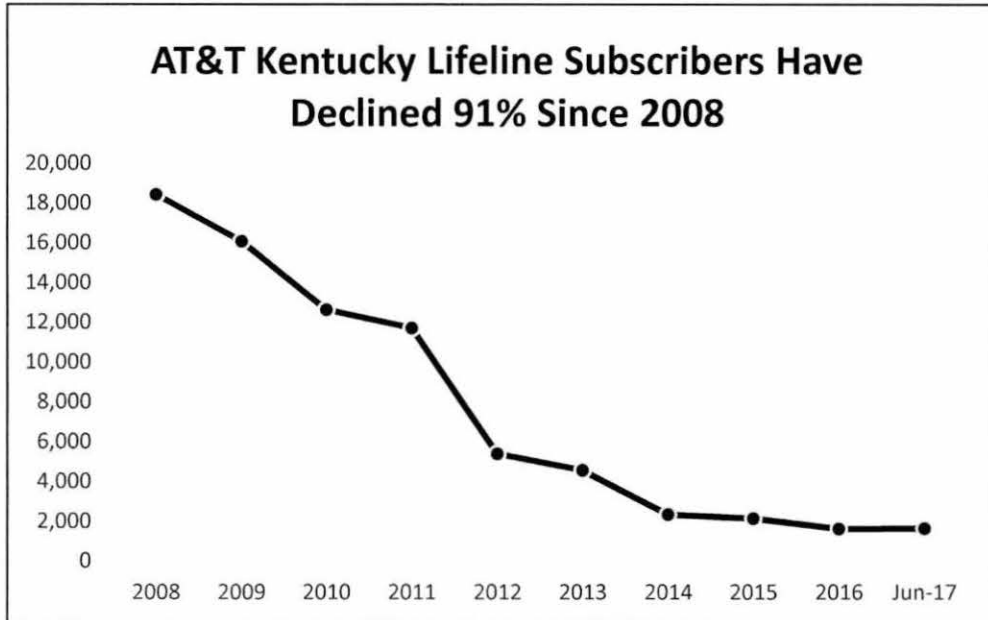

That decline in AT&T’s Lifeline subscribership stands in stark contrast to the dramatic increase in overall Lifeline subscribership in the Commonwealth – between 2008 and June 2017, overall Kentucky Lifeline subscribership increased by 212%. Clearly, an increasing number of qualified Kentucky consumers are taking advantage of the Lifeline discount, but they prefer to obtain the discount from carriers other than AT&T.



### III. SCOPE OF AT&T'S RELINQUISHMENT

12. In light of these regulatory and economic changes, AT&T seeks an order confirming relinquishment of its ETC designation in specified areas, as described below.

**A. AT&T is retaining its ETC designation in the CAF II Census Blocks identified in Exhibit B.**

13. **Exhibit B** sets out the CAF II Census Blocks (and associated wire centers) in which AT&T is *retaining* its ETC designation. After the relinquishment effective date, that area will be AT&T Kentucky's ETC service area in Kentucky. AT&T will continue offering the federal and state Lifeline discounts to eligible customers in the retained area.<sup>14</sup> As of the end of June 2017, 296 AT&T Kentucky customers were receiving the Lifeline discount in the retained area. *See Exhibit C* (AT&T Kentucky Lifeline Customers & CETCs Designated in AT&T Kentucky's Current ETC Service Area).

**B. AT&T is relinquishing its ETC designation in all other areas.**

14. Because AT&T is not eligible for CAF II support in areas that are not identified in Exhibit B, and because customers overwhelmingly prefer to obtain Lifeline from ETCs other than AT&T, AT&T is relinquishing its ETC designation (and will no longer offer the federal and state Lifeline discounts)<sup>15</sup> in the entirety of its current ETC service area *except* for the census blocks identified in Exhibit B. Accordingly, the "relinquishment area" consists of all portions of AT&T Kentucky's current ETC service area that are *not* identified in Exhibit B. As of the end of June 2017, AT&T Kentucky had 1,338 Lifeline subscribers in the relinquishment area. *See Exhibit C.*

---

<sup>14</sup> *See* Footnote 11 *supra*, regarding continuation of the state-level Lifeline credit for eligible voice service customers in the retained area.

<sup>15</sup> Beginning February 2, 2018, AT&T will no longer offer the monthly federal Lifeline discount to new customers in the relinquishment area.

15. To further assist in identifying the areas in which AT&T is retaining and relinquishing its ETC designation, **Exhibit D** is a map that generally depicts the retained area in green and the relinquishment area in white. Additionally, **Exhibit E** explains how the United States Census Bureau's website, which provides a wealth of information about census blocks, can be used for various purposes such as determining which census block is associated with a given physical address and viewing maps depicting a given census block.

**C. AT&T will continue offering services in the relinquishment area.**

16. The only change for AT&T customers in the relinquishment area is that the Lifeline discounts will no longer be available from AT&T. After relinquishment, AT&T will continue to offer and provide service in the relinquishment area. AT&T also will continue to fulfill any retail service obligations imposed by non-ETC provisions in state or federal law, unless and until AT&T separately obtains any necessary permission to stop providing service. All customers in the relinquishment area, including former AT&T Lifeline customers who choose to keep their AT&T service, will have access to services offered by AT&T at standard AT&T prices, including all applicable surcharges, fees and taxes. Finally, AT&T's relinquishment will not affect either the ability of other ETCs to participate in the federal universal service program, including Lifeline, or the amount of support available in Kentucky.

#### IV. LEGAL STANDARD

17. In 47 U.S.C. § 214(e)(2) and (4) and 47 C.F.R. § 54.205, Congress and the FCC delegated authority to state commissions to designate carriers as ETCs and permit carriers to relinquish their ETC designation. The standard for relinquishing an ETC designation is set forth in 47 U.S.C. § 214(e)(4), which states, in pertinent part:

A State commission...**shall permit an eligible telecommunications carrier to relinquish its designation** as such a carrier **in any area served by more than one eligible telecommunications carrier**. An eligible telecommunications carrier that seeks to relinquish its eligible telecommunications carrier designation for an area served by more than one eligible telecommunications carrier shall give advance notice to the State commission...of such relinquishment.<sup>16</sup> (Emphasis added).

The law does not treat relinquishment of an ETC designation by an ILEC any differently than relinquishment by other designated ETCs, and the Commission has previously allowed carriers to relinquish their ETC designations.<sup>17</sup>

18. Nor does federal law require a carrier to relinquish its ETC designation only for its entire service area or entire wire centers. Rather, Section 214(e)(4) provides that a state

---

<sup>16</sup> 47 U.S.C. § 214(e)(4).

<sup>17</sup> See, e.g., Order, *NTELOS Notice of Relinquishment*, KPSC Case No. 2017-00261 (July, 26, 2017); Order, *Budget Prepay Petition to Relinquish*, KPSC Case No 2017-00166 (April 25, 2017); Order, *Total Call Mobile Petition to Relinquish*, KPSC Case No 2016-00418 (December 14, 2016); Order, *TVD Petition to Relinquish*, KPSC Case No. 2016-00340 (October 6, 2016); Order, *Budget Prepay Petition to Relinquish*, KPSC Case No 2016-00184 (August 26, 2016); Order, *Nexus Petition to Relinquish*, KPSC Case No. 2016-00123 (April 5, 2016); Order, *Cricket Wireless Petition to Relinquish*, KPSC Case No. 2015-00135 (May 14, 2015); Order, *Windstream Norlight Petition to Relinquish*, KPSC Case no. 2015-00081 (March 30, 2015); Order, *New Talk Petition to Relinquish*, KPSC Case No 2014-00293 (September 29, 2014); Order, *Everycall Comm. Petition to Relinquish* KPSC Case No. 2014-00148 (June 9, 2014); Order, *Cincinnati Bell Wireless Petition to Relinquish*, KPSC Case No. 2014-00140 (May 16, 2014); Order, *Assurance Home Phone Services Petition to Relinquish*, KPSC Case No. 2013-00220 (June 28, 2013); Order, *Affordable Home Petition to Relinquish*, KPSC Case No. 2013-00056 (February 21, 2013); Order, *Absolute Home Phones Petition to Relinquish*, KPSC Case No. 2013-0057 (February 21, 2013); Order, *Nextel Petition to Relinquish*, KPSC Case No. 2011-00273 (August 8, 2011); Order, *Smart Connection's Petition to Withdraw ETC Designation*, KPSC Case No. 2011-00274 (June 27, 2011); Order, *Tennessee Telephone Service Petition to Withdraw*, KPSC Case No. 2011-00135 (April, 29, 2011).

commission “shall permit” relinquishment for “*any area*” served by more than one ETC. (Emphasis added). Thus, nothing in Section 214 prohibits a carrier from relinquishing its ETC status for only part of its designated service area or part of a wire center. This was a logical choice by Congress, since there is no guarantee that other ETCs will be designated in a carrier’s entire service area. Indeed, several state commissions have granted carriers’ requests to partially relinquish their ETC status, including Alabama, Florida, Georgia, Illinois, Kentucky, Louisiana, Mississippi, Missouri, North Carolina, South Carolina, South Dakota, Tennessee, Washington, and Wisconsin.<sup>18</sup>

19. Although the FCC does not appear to have directly addressed partial relinquishment of ETC status, it has made several forbearance rulings and established exemptions and eligibility requirements that rely on census blocks (instead of entire wire centers) as a relevant geographic area for applying ETC obligations or exemptions. These actions necessarily acknowledge that

---

<sup>18</sup> See *Alabama Relinquishment Order*; *Florida Relinquishment Order*; *Georgia Relinquishment Order*; *Order, USCOC of Central Illinois, LLC: Petition to Partially Relinquish Its Designation as an Eligible Telecommunications Carrier Under 47 U.S.C. § 214(e)(2)*, Docket No. 13-0480, 2014 WL 98655 (Ill. C.C. Jan. 7, 2014); *Louisiana Relinquishment Approval*, Docket No. S-34632 (LPSC Unanimous Vote, October 19, 2017) (issuance of final order pending); *In the Matter of Petition of Bluegrass Wireless LLC for a Partial Relinquishment of Its Eligible Telecommunications Carrier Designation*, Case No. 2015-00055, 2015 WL 1287654 (Ky. P.S.C. Mar. 19, 2015); *Mississippi Relinquishment Order*; *Order Approving Partial Relinquishment of Eligible Telecommunications Carrier Designation, In the Matter of the Application of USCOC Missouri, LLC for Designation as an Eligible Telecommunications Carrier Pursuant to the Telecommunications Act of 1996*, No. TO-2—5-0384, 2013 WL 6971040 (Mo. P.S.C. Dec. 23, 2013); *North Carolina Relinquishment Order*; *South Carolina Relinquishment Order*; *Order Approving Petition to Partially Relinquish Designation as an Eligible Telecommunications Carrier, In the Matter of Petition of Brookings Municipal Utilities d/b/a Swiftel Communications for an Approval of a Partial Relinquishment of Its Designation as an Eligible Telecommunications Carrier*, No. TC08-103, 2008 WL 10051437 (S.D. P.U.C. Oct. 3, 2008); *Tennessee Relinquishment Order*; *Order Granting Petition for Partial Relinquishment of Eligible Telecommunications Carrier Designation, In the Matter of Petition of RCC Minnesota, Inc. for Designation as an Eligible Telecommunications Carrier*, No. UT-23033, 2009 WL 521969 (Wash. U.T.C. Feb. 26, 2009); *Wisconsin Relinquishment Order* (Order directed AT&T to seek FCC guidance on whether AT&T Wisconsin could establish an ETC designation based on census blocks rather than wire centers. Order at 8-9. On April 11, 2017, the Wisconsin Commission Staff notified AT&T that the FCC Staff had confirmed that AT&T’s ETC relinquishment complied with federal law and that no further FCC review or approval was required.).

ETC designation or relinquishment can occur on a partial wire center basis,<sup>19</sup> and they are fully consistent with the FCC’s decision to make CAF II funding for ETCs available based on census blocks instead of wire centers or entire service areas. The FCC clearly knew making CAF II funding available at the census block level would affect the areas where carriers would want to obtain or relinquish ETC status.

20. In short, nothing in Section 214(e) or the FCC’s orders or rules requires ETC designations to be made or relinquished only for an entire service area or entire wire centers, and several state commissions have approved partial relinquishments. Accordingly, there is no legal barrier to AT&T’s relinquishment of its ETC designation in part of its service area or parts of wire centers where it no longer receives high cost support.

## V. AT&T IS ENTITLED TO RELINQUISH ITS ETC DESIGNATION

21. AT&T meets the standard for relinquishing its ETC designation because, as set forth in **Exhibit C**, each wire center in the relinquishment area has at least 14 other designated

---

<sup>19</sup> See, e.g., Report and Order, *In the Matter of Connect America Fund, ETC Annual Reports and Certifications, Petition of USTelecom for Forbearance Pursuant to 47 U.S.C. § 160(c) from Obsolete ILEC Regulatory Obligations That Inhibit Deployment of Next-Generation Networks*, 29 FCC Rcd. 15644, ¶¶ 4, 56, 70 (rel. Dec. 18, 2014) (forbearing from a requirement that price cap carriers offer voice services in three types of census blocks, finding that price cap carriers like AT&T “will effectively become Lifeline-only ETCs *in the specific census blocks that are the subject of this forbearance*. As such, they must continue to offer voice telephone service to qualifying low-income households in those areas [*i.e.*, in those census blocks] unless or *until they relinquish their ETC designations in those areas* [*i.e.*, in those census blocks] pursuant to section 214(e)(4) (emphasis supplied); Memorandum Opinion and Order on Reconsideration, *Standing Rock Telecommunications, Inc. Petition for Designation as an Eligible Telecommunications Carrier*, 26 FCC Rcd. 9160, ¶ 11 (rel. June 22, 2011) (granting ETC designation for area including “rural partial wire centers”). Third Report and Order, Further Report and Order, and Order on Reconsideration, *In the Matter of Lifeline and Link Up Reform and Modernization*, 31 FCC Rcd. 3962, ¶ 48, 312 (rel. Apr. 27, 2016) (carving an exception to the phase-out of standalone voice obligations for ETCs “in those Census blocks where the ETC is the only Lifeline service provider in that given census block,” which recognizes that ETC obligations can be defined at the census block level, and noting that ETCs taking advantage of FCC forbearance from certain requirements must “identify those areas by census block where they intend to avail themselves of this forbearance relief,” which again recognizes that ETC obligations can vary by census block).

ETCs, and in some instances as many as 19 other ETCs.<sup>20</sup> To AT&T's knowledge, each of these providers remain designated an ETC in those wire centers. As a designated ETC, each of these providers is obligated to provide Lifeline upon reasonable request to eligible customers in the areas for which it obtained its ETC designation, and consumers clearly prefer to receive – and are actually receiving – their Lifeline discount from these other ETCs. The number of AT&T Lifeline subscribers in Kentucky has steadily declined (by 91% between 2008 and June 2017) to the point that as of the end of June 2017, more than 99 % of Lifeline customers in Kentucky are served by an ETC *other than AT&T*.<sup>21</sup>

## VI. CUSTOMER NOTICE

22. AT&T will ensure that its Lifeline customers in the relinquishment area receive ample notice of the need to select another ETC in order to continue receiving a Lifeline discount. At least 60 days prior to the relinquishment effective date, AT&T will provide notice in a separate letter via U.S. Mail to each of its affected Lifeline customers explaining that: AT&T will no longer offer the Lifeline discount; and if the customer does not choose another Lifeline provider, AT&T's standard prices (including applicable surcharges, fees and taxes) will apply to the customer's

---

<sup>20</sup> See, e.g., *Tennessee Relinquishment Order* at 5 (“Federal law requires that the [Tennessee Regulatory] Authority shall permit AT&T to relinquish its ETC designation upon its finding that the area in which AT&T requests relinquishment is served by more than one ETC.”); *Alabama Relinquishment Order* at 7 (concurring with Staff's recommendation that “AT&T has met the conditions under 47 U.S.C. §214(e)(4) for relinquishing ETC designation in certain census blocks that the Commission is obligated under Federal law to confirm AT&T's Petition.”). *North Carolina Relinquishment Order* at 17 (“the Commission agrees with the Public Staff that AT&T has met the requirements of 47 U.S.C. § 214(e)(4) for AT&T to relinquish its ETC status in a portion of its service area in North Carolina, as outlined in the Petition...”).

<sup>21</sup> Exhibit C and the count of ETCs does not include AT&T affiliate AT&T Mobility. The legal standard for relinquishment is that there be at least one other ETC designated in the area being relinquished, a standard clearly met in each of the wire centers for which AT&T is relinquishing its ETC designation. Although AT&T Mobility is an ETC in some wire centers in Kentucky which AT&T seeks to relinquish, and therefore could be counted, AT&T has not included AT&T Mobility on the list of other ETCs, in order to forestall any concerns that AT&T is relying on an affiliate to support its request for ETC relinquishment.

existing AT&T service. AT&T also will send each remaining affected Lifeline customer a second notice letter and a bill message at least 15 days prior to the relinquishment date. All notices will inform each affected customer that a Lifeline discount can be obtained from the remaining ETCs in the area and will inform affected customers how to contact the Universal Service Administrative Company (“USAC”) to obtain a list of other ETCs in the Commonwealth and answer general questions about Lifeline. These notice letters also will provide a list of Lifeline providers designated in all or part of AT&T’s service territory in Kentucky and a link to an AT&T website that lists those ETCs by city/towns, based on publicly-available information. **Exhibit F** is a sample of the language of these letters and bill messages.

23. To avoid customer confusion and assist with a smooth transition process, AT&T will stop enrolling customers from the relinquished area in the Lifeline program either five (5) days after the Commission issues an Order or on February 2, 2018, whichever is later. This approach, which is consistent with the approach taken by the eleven state commissions that have approved AT&T’s ETC relinquishments<sup>22</sup> and by several state commissions in other contexts,<sup>23</sup>

---

<sup>22</sup> See Footnote 4 above.

<sup>23</sup> See, e.g., Order Granting Petition for Relinquishment of Eligible Telecommunications Carrier Designation, *In re: Petition of Cricket Communications, Inc. for Designation as an Eligible Telecommunications Carrier*, Order No. 02 in Docket UT-111534, Washington State Utilities and Transportation Commission (February 26, 2015); Order Cancelling Eligible Telecommunications Carrier Designation, *In re Petition of Cricket Communications, Inc. for Relinquishment of Eligible Telecommunications Carrier Status*, Docket No. 15-CRCZ-296-ETC, State Corporation Commission of Kansas (February 10, 2015); Order of the Commission, *In re Verified Petition of Cricket Communications, Inc. for Relinquishment of its Designation as an Eligible Telecommunications Carrier*, Cause No. 41052 ETC 57, Indiana Utility Regulatory Commission (February 4, 2015); Order, *Cricket Communications, Inc. Petition to Relinquish its Designation as an Eligible Telecommunications Carrier Under 47 U.S.C. §214(e)(2)*, Docket No. 14-0635, Illinois Commerce Commission (January 6, 2015); *Application of Sprint Nextel Corporation to Relinquish Its Designation as an Eligible Telecommunications Carrier*, Texas PUC Docket No. 40543, Staff Memo at 2 (July 25, 2012) (“Ms. Kimberly Scardino, Deputy Division Chief, the FCC TAPD, stated in an email to Staff dated July 24, 2012, that Staff’s requirement that no new Lifeline customers be enrolled in Sprint Nextel’s Lifeline plan after the 90-day notices have been sent does not conflict with Federal ETC requirements.”); *Telecommunications Carriers Eligible for Support, Federal-State Joint Board on Universal Service*, WC Docket No. 09-197, CC Docket No. 96-45, 27 FCC Red 14215 (WCB, November 16, 2012) (approving Verizon Wireless’s ETC relinquishment notice, which also

will prevent newly enrolled Lifeline customers from having to change to another Lifeline provider shortly thereafter.<sup>24</sup>

## VII. REQUESTED ORDER DATE

24. AT&T respectfully requests that the Commission issue an order granting this Petition as soon as possible, but no later than May 17, 2018, so that AT&T can provide ample notice to its Lifeline customers prior to the relinquishment effective date of August 14, 2018.

Respectfully submitted this 20th day of October, 2017.

BY:

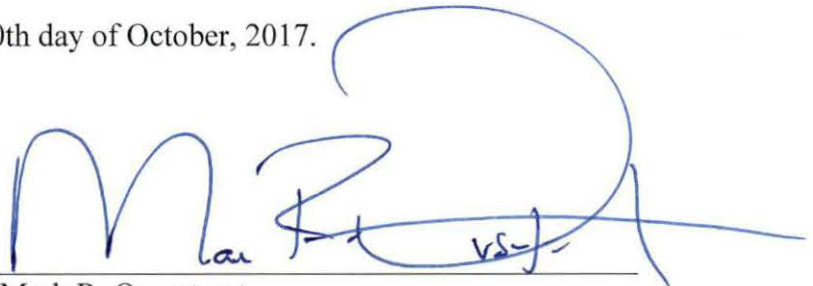

Mark R. Overstreet  
**STITES & HARBINSON PLLC**  
421 West Main Street  
P.O. Box 634  
Frankfort, Kentucky 40602-0634  
(502) 209-1219 (Telephone)  
(502) 223-4387 (Facsimile)  
[moverstreet@stites.com](mailto:moverstreet@stites.com)

*Counsel to AT&T Kentucky*

---

informed the Commission that it would cease enrolling new Lifeline customers prior to its relinquishment date). See also, *Cricket's Notice of Relinquishment of Eligible Telecommunications Carrier Designations*, WC Docket No. 09-197, CC Docket No. 96-45, filed with the FCC on October 14, 2014.

<sup>24</sup> AT&T customer service representatives handling Lifeline inquiries will be able to input a customer's address into a computer application that will determine whether the customer address is within the retained area.



# **EXHIBIT A**

**EXHIBIT A****AT&T Kentucky's Current ETC Service Area**

<b>Wire Center</b>	<b>Exchange</b>
ALLNKYMA	ALLEN
AURRKYMA	AURORA
BDFRKYMA	BEDFORD
BGDDKYMA	BAGDAD
BLFDKYMA	BLOOMFIELD
BLSPKYMA	BLUFF SPRINGS
BNLYKYMA	BENHAM-LYNCH
BNTNKYMA	BENTON
BRGNKYMA	BURGIN
BRMNKYMA	BREMEN
BRTWKYES	BARDSTOWN
BVDMKYMA	BEAVER DAM
BWLGKYMA	BOWLING GREEN
BWLGKYMA	WOODBURN
BWLGKYRV	BOWLING GREEN
BYVLKYMA	BEATTYVILLE
CADZKYMA	CADIZ
CHPLKYMA	CHAPLIN
CLAYKYMA	CLAY
CLHNKYMA	CALHOUN
CLPTKYMA	CLOVERPORT
CLTNKYES	CLINTON
CMBGKYMA	CAMPBELLSBURG
CNCYKYMA	CENTRAL CITY
CNTNKYMA	CANTON
CNTWKYMA	CENTERTOWN
COTNKYMA	CROFTON
CRBNKYMA	CORBIN
CRBOKYMA	CRAB ORCHARD
CRLSKYMA	CARLISLE
CRTNKYMA	CARROLLTON
CYDNKYMA	CORYDON
CYNTKYMA	CYNTHIANA
DAVLKYMA	DANVILLE
DIXNKYMA	DIXON
DRBOKYES	DRAKESBORO
DWSPKYES	DAWSON SPRINGS
EDVLKYMA	EDDYVILLE
EKTNKYMA	ELKTON
ELCYKYES	ELKHORN CITY
EMNKNYES	EMINENCE
EMNKNYPL	CROPPER
EMNKNYPL	EMINENCE
ENSRKYMA	ENSOR
ERTNKYMA	EARLINGTON

**EXHIBIT A****AT&T Kentucky's Current ETC Service Area**

<b>Wire Center</b>	<b>Exchange</b>
EVVLIN03	DADE PARK
FDCKKYES	FEDSCREEK
FDVLKYMA	FORDSVILLE
FEBRKYMA	FREEBURN
FEBRKYMA	MCCARR
FKLNKYMA	FRANKLIN
FLTNTKYMA	CAYCE
FLTNTKYMA	FULTON
FLTNTKYMA	WATER VALLEY
FNVLKYMA	FINCHVILLE
FORDKYMA	FORD
FRDNKYMA	FREDONIA
FRFTKYES	FRANKFORT
FRFTKYMA	FRANKFORT
GBVLKYMA	GILBERTSVILLE
GHNTKYMA	GHENT
GNVLKYMA	GREENVILLE
GRACKYMA	GRACEY
GRTWKYMA	GEORGETOWN
GTHRKYMA	GUTHRIE
HABTKYMA	HABIT
HANSKYMA	HANSON
HBVLKYMA	HEBBARDSVILLE
HCMNKYMA	HICKMAN
HDBGKYMA	CORNISHVILLE
HDBGKYMA	HARRODSBURG
HNSNKYMA	HENDERSON
HPVLKYMA	HOPKINSVILLE
HRBGKYES	HARDINSBURG
HRFRKYMA	HARTFORD
HRLNKYMA	HARLAN
HWVLKYMA	HAWESVILLE
INEZKYMA	INEZ
ISLDKYMA	ISLAND
JCSNKYMA	JACKSON
JLLCTNMA	JELLICO
JNCYKYMA	JUNCTION CITY
KKVLKYMA	KIRKSVILLE
LBJTKYMA	LEBANON JUNCTION
LFYTKYMA	LAFAYETTE
LGRNKYES	LAGRANGE
LOUSKYES	LOUISA
LRBGKYMA	LAWRENCEBURG
LSVLKY26	LOUISVILLE
LSVLKYAN	LOUISVILLE

# EXHIBIT A

## AT&T Kentucky's Current ETC Service Area

Wire Center	Exchange
LSVLKYAP	LOUISVILLE
LSVLKYBE	LOUISVILLE
LSVLKYBR	LOUISVILLE
LSVLKYCW	LOUISVILLE
LSVLKYFC	LOUISVILLE
LSVLKYHA	LOUISVILLE
LSVLKYJT	LOUISVILLE
LSVLKYOAO	LOUISVILLE
LSVLKYSH	LOUISVILLE
LSVLKYSL	LOUISVILLE
LSVLKYSM	LOUISVILLE
LSVLKYTS	LOUISVILLE
LSVLKYVS	LOUISVILLE
LSVLKYWE	LOUISVILLE
LVMRKYMA	LIVERMORE
MACEKYMA	MACEO
MARNKYMA	MARION
MARTKYMA	MARTIN
MCDNKYMA	MCDANIELS
MCWLKYMA	MCDOWELL
MDBOKYMA	MIDDLESBORO
MDVIKYMA	MADISONVILLE
MGFDKYMA	MORGANFIELD
MGTWKYMA	MORGANTOWN
MLBGKYMA	MILLERSBURG
MLTNKYMA	MILTON
MRGPKYMA	MORTONS GAP
MRRYKYMA	MURRAY
MTEDKYMA	MOUNT EDEN
MTSTKYMA	MOUNT STERLING
MYFDKYMA	MAYFIELD
MYVLKYMA	MAYSVILLE
NEBOKYMA	NEBO
NEONKYES	NEON
NRVLKYMA	NORTONVILLE
NWHNKYMA	NEW HAVEN
OKGVKYES	OAK GROVE
OWBOKYMA	OWENSBORO
OWTNKYMA	NEW LIBERTY
OWTNKYMA	OWENTON
PARSKYMA	LITTLE ROCK
PARSKYMA	NORTH MIDDLETOWN
PARSKYMA	PARIS
PDCHKYIP	PADUCAH
PDCHKYLO	PADUCAH

# EXHIBIT A

## AT&T Kentucky's Current ETC Service Area

Wire Center	Exchange
PDCHKYMA	PADUCAH
PDCHKYRL	PADUCAH
PDCHKYRL	SYMSONIA
PIVLKYMA	PINEVILLE
PKVLKYMA	PIKEVILLE
PKVLKYMT	PIKEVILLE
PLRGKYMA	PLEASANT RIDGE
PMBRKYMA	PEMBROKE
PNTHKYMA	PANTHER
PNVLKYMA	PAINTSVILLE
PRBGKYES	PRESTONSBURG
PRTNKYES	PRINCETON
PRVDKYMA	PROVIDENCE
PRVLKYMA	PERRYVILLE
PTRYKYMA	PORT ROYAL
RBRDKYMA	ROBARDS
RCMDKYMA	RICHMOND
RLVLKYMA	RUSSELLVILLE
RSTRKYES	ROSE TERRACE
SCRMKYMA	SACRAMENTO
SDVLKYMA	SADIEVILLE
SEBRKYMA	SEBREE
SHGVKYMA	SHARON GROVE
SHVLKYMA	SHELBYVILLE
SLGHKYMA	SLAUGHTERS
SLPHKYMA	SULPHUR
SLVSKYMA	SALVISA
SNTNKYMA	STANTON
SPFDKYMA	MACKVILLE
SPFDKYMA	MOORESVILLE
SPFDKYMA	SPRINGFIELD
SRGHKYMA	SORGHO
SSVLKYMA	SIMPSONVILLE
STCHKYMA	SAINT CHARLES
STFRKYMA	STANFORD
STGRKYMA	STAMPING GROUND
STNLKYMA	STANLEY
STONKYMA	STONE
STRGKYMA	STURGIS
SWSNKYMA	SOUTH WILLIAMSON
TPVLTNMA	BESSIE BEND
TRENKYMA	TRENTON
TYVLKYMA	TAYLORSVILLE
UNCYTNMA	JORDAN
UTICKYMA	UTICA

# EXHIBIT A

## AT&T Kentucky's Current ETC Service Area

Wire Center	Exchange
VIRGKYMA	VIRGIE
WACOKYMA	WACO
WDDYKYMA	WADDY
WHBGKYMA	WHITESBURG
WHVLKYMA	WHITESVILLE
WLBGKYMA	WILLIAMSBURG
WLCKKYES	WALLINS CREEK
WLVLYMA	WEST LOUISVILLE
WNCHKYMA	WINCHESTER
WNCHKYPV	WINCHESTER
WRFDKYMA	WARFIELD
WSBGKYMA	WILLISBURG
WSPNKYMA	WEST POINT
WYLDKYES	WAYLAND

# **EXHIBIT B**

# EXHIBIT B

## AT&T Kentucky's Retained ETC Service Area CAF II Funded Census Blocks Served by AT&T Kentucky Wire Centers\*

WC CLLI	CENSUS BLOCK #	WC CLLI	CENSUS BLOCK #	WC CLLI	CENSUS BLOCK #
ALLNKYMA	210719202001000	FKLNKYMA	212139704004080	OWTNKYMA	211879701001021
ALLNKYMA	210719202001012	FKLNKYMA	212139704004084	OWTNKYMA	211879701001024
ALLNKYMA	210719202001025	FKLNKYMA	212139704004085	OWTNKYMA	211879701001025
ALLNKYMA	210719202001053	FKLNKYMA	212139704004086	OWTNKYMA	211879701001026
ALLNKYMA	210719202001118	FKLNKYMA	212139704004087	OWTNKYMA	211879701001028
ALLNKYMA	210719202001120	FKLNKYMA	212139704004090	OWTNKYMA	211879701001030
ALLNKYMA	210719202001130	FKLNKYMA	212139704004092	OWTNKYMA	211879701001031
ALLNKYMA	210719202002016	FKLNKYMA	212139704005002	OWTNKYMA	211879701001033
ALLNKYMA	210719202002018	FKLNKYMA	212139704005004	OWTNKYMA	211879701001036
ALLNKYMA	210719202002020	FKLNKYMA	212139704005035	OWTNKYMA	211879701001038
ALLNKYMA	211159606001080	FKLNKYMA	212139704005043	OWTNKYMA	211879701001042
ALLNKYMA	211159606001090	FKLNKYMA	212139704005044	OWTNKYMA	211879701001043
ALLNKYMA	211599502005054	FKLNKYMA	212139704005052	OWTNKYMA	211879701001045
ALLNKYMA	211959301002002	FKLNKYMA	212139704005071	OWTNKYMA	211879701002004
ALLNKYMA	211959301002005	FKLNKYMA	212139704005073	OWTNKYMA	211879701002008
ALLNKYMA	211959301002013	FKLNKYMA	212139704005075	OWTNKYMA	211879701002009
AURRKYMA	210350101001000	FKLNKYMA	212139704005077	OWTNKYMA	211879701002012
AURRKYMA	210350101001003	FKLNKYMA	212139704005078	OWTNKYMA	211879701002013
AURRKYMA	210350101001004	FKLNKYMA	212139704005079	OWTNKYMA	211879701002017
AURRKYMA	210350101001005	FKLNKYMA	212139704005080	OWTNKYMA	211879701002018
AURRKYMA	210350101001024	FKLNKYMA	212139704005082	OWTNKYMA	211879701002027
AURRKYMA	210350101001027	FKLNKYMA	212139704005085	OWTNKYMA	211879701002031
AURRKYMA	210350101001029	FKLNKYMA	212270119001041	OWTNKYMA	211879701002036
AURRKYMA	210350101001033	FKLNKYMA	212270119001042	OWTNKYMA	211879701002037
AURRKYMA	210350101001038	FLTNKYMA	210759601001000	OWTNKYMA	211879701002038
AURRKYMA	210350101001041	FLTNKYMA	210759601001003	OWTNKYMA	211879701002041
AURRKYMA	210350101001042	FLTNKYMA	210759601001004	OWTNKYMA	211879701002042
AURRKYMA	210350101001048	FLTNKYMA	210759601001005	OWTNKYMA	211879701002043
AURRKYMA	210350101001079	FLTNKYMA	210759601001009	OWTNKYMA	211879701002044
AURRKYMA	210350101002006	FLTNKYMA	210759601001010	OWTNKYMA	211879701003001
AURRKYMA	210350101002010	FLTNKYMA	210759601001012	OWTNKYMA	211879701003002
AURRKYMA	210350101002012	FLTNKYMA	210759601001013	OWTNKYMA	211879701003005
AURRKYMA	210350101002019	FLTNKYMA	210759601001017	OWTNKYMA	211879701003009
AURRKYMA	210350101002030	FLTNKYMA	210759601001018	OWTNKYMA	211879701003010
AURRKYMA	210350101002032	FLTNKYMA	210759601001020	OWTNKYMA	211879701003013
AURRKYMA	210350101002036	FLTNKYMA	210759601001023	OWTNKYMA	211879701003043
AURRKYMA	210350101002047	FLTNKYMA	210759601001024	OWTNKYMA	211879701003044
AURRKYMA	210350101002050	FLTNKYMA	210759601001032	OWTNKYMA	211879701003045
AURRKYMA	210350101002094	FLTNKYMA	210759601001034	OWTNKYMA	211879701003046
AURRKYMA	211579506004002	FLTNKYMA	210759601001036	OWTNKYMA	211879701003047
AURRKYMA	211579506004087	FLTNKYMA	210759601001038	OWTNKYMA	211879701003048
AURRKYMA	211579506004088	FLTNKYMA	210759601001039	OWTNKYMA	211879701003049

\* Where a portion of a listed census block falls outside AT&T Kentucky's traditional footprint, AT&T Kentucky is retaining its ETC designation only in the portion of the census block that is within AT&T's traditional footprint.



# EXHIBIT B

## AT&T Kentucky's Retained ETC Service Area CAF II Funded Census Blocks Served by AT&T Kentucky Wire Centers\*

WC CLLI	CENSUS BLOCK #	WC CLLI	CENSUS BLOCK #	WC CLLI	CENSUS BLOCK #
AURRKYMA	211579506004096	FLTNKYMA	210759601001044	OWTNKYMA	211879701003050
AURRKYMA	211579506004102	FLTNKYMA	210759601001046	OWTNKYMA	211879701003051
BDFRKYMA	210419503001036	FLTNKYMA	210759601001047	OWTNKYMA	211879701003052
BDFRKYMA	210419503001053	FLTNKYMA	210759601001049	OWTNKYMA	211879701003057
BDFRKYMA	210419503001061	FLTNKYMA	210759601001054	OWTNKYMA	211879701003059
BDFRKYMA	210419503001063	FLTNKYMA	210759601001055	OWTNKYMA	211879702001000
BDFRKYMA	210419503002020	FLTNKYMA	210759601001059	OWTNKYMA	211879702001006
BDFRKYMA	210419503002057	FLTNKYMA	210759601001060	OWTNKYMA	211879702001007
BDFRKYMA	211850301002000	FLTNKYMA	210759601001061	OWTNKYMA	211879702001012
BDFRKYMA	211850301002001	FLTNKYMA	210759601001062	OWTNKYMA	211879702001014
BDFRKYMA	211850301002003	FLTNKYMA	210759601001065	OWTNKYMA	211879702001015
BDFRKYMA	212231001003005	FLTNKYMA	210759601001066	OWTNKYMA	211879702001018
BDFRKYMA	212231001003009	FLTNKYMA	210759601001067	OWTNKYMA	211879702001019
BDFRKYMA	212231001003010	FLTNKYMA	210759601001069	OWTNKYMA	211879702001022
BDFRKYMA	212231001003030	FLTNKYMA	210759601001070	OWTNKYMA	211879702001027
BDFRKYMA	212231001003031	FLTNKYMA	210759601001072	OWTNKYMA	211879702001029
BDFRKYMA	212231001003038	FLTNKYMA	210759601001074	OWTNKYMA	211879702001031
BDFRKYMA	212231002001001	FLTNKYMA	210759601002003	OWTNKYMA	211879702001032
BDFRKYMA	212231002001005	FLTNKYMA	210759601002010	OWTNKYMA	211879702001034
BDFRKYMA	212231002001009	FLTNKYMA	210759601002012	OWTNKYMA	211879702001035
BDFRKYMA	212231002001013	FLTNKYMA	210759601002013	OWTNKYMA	211879702001036
BDFRKYMA	212231002001030	FLTNKYMA	210759601002015	OWTNKYMA	211879702001037
BDFRKYMA	212231002001033	FLTNKYMA	210759601002016	OWTNKYMA	211879702001039
BDFRKYMA	212231002001037	FLTNKYMA	210759601002018	OWTNKYMA	211879702001041
BDFRKYMA	212231002001039	FLTNKYMA	210759601002019	OWTNKYMA	211879702001045
BDFRKYMA	212231002001041	FLTNKYMA	210759601002023	OWTNKYMA	211879702001055
BDFRKYMA	212231002001046	FLTNKYMA	210759601002024	OWTNKYMA	211879702001057
BDFRKYMA	212231002001048	FLTNKYMA	210759601002025	OWTNKYMA	211879702001066
BDFRKYMA	212231002001051	FLTNKYMA	210759601002026	OWTNKYMA	211879702001069
BDFRKYMA	212231002001054	FLTNKYMA	210759601002031	OWTNKYMA	211879702001070
BDFRKYMA	212231002001056	FLTNKYMA	210759601002034	OWTNKYMA	211879702001071
BDFRKYMA	212231002001058	FLTNKYMA	210759601002056	OWTNKYMA	211879702001073
BDFRKYMA	212231002001059	FLTNKYMA	210759601002057	OWTNKYMA	211879702001078
BDFRKYMA	212231002001060	FLTNKYMA	210759601002059	OWTNKYMA	211879702001079
BDFRKYMA	212231002002002	FLTNKYMA	210759601002060	OWTNKYMA	211879702002008
BDFRKYMA	212231002002003	FLTNKYMA	210759601002064	OWTNKYMA	211879702002009
BDFRKYMA	212231002002012	FLTNKYMA	210759601002065	OWTNKYMA	211879702002017
BDFRKYMA	212231002002013	FLTNKYMA	210759601002068	OWTNKYMA	211879702002019
BDFRKYMA	212231002002017	FLTNKYMA	210759601002069	OWTNKYMA	211879702002025
BDFRKYMA	212231002002018	FLTNKYMA	210759601002070	OWTNKYMA	211879702002029
BDFRKYMA	212231002002019	FLTNKYMA	210759601002075	OWTNKYMA	211879702002031
BDFRKYMA	212231002002020	FLTNKYMA	210759601002076	OWTNKYMA	211879702002037

\* Where a portion of a listed census block falls outside AT&T Kentucky's traditional footprint, AT&T Kentucky is retaining its ETC designation only in the portion of the census block that is within AT&T's traditional footprint.

# EXHIBIT B

## AT&T Kentucky's Retained ETC Service Area CAF II Funded Census Blocks Served by AT&T Kentucky Wire Centers\*

WC CLLI	CENSUS BLOCK #	WC CLLI	CENSUS BLOCK #	WC CLLI	CENSUS BLOCK #
BDFRKYMA	212231002002021	FLTNKYMA	210759601002078	OWTNKYMA	211879702003000
BDFRKYMA	212231002002022	FLTNKYMA	210759601002080	OWTNKYMA	211879702003004
BDFRKYMA	212231002002048	FLTNKYMA	210759601002081	OWTNKYMA	211879702003005
BDFRKYMA	212231002002049	FLTNKYMA	210759601002082	OWTNKYMA	211879702003008
BDFRKYMA	212231002002050	FLTNKYMA	210759601002083	OWTNKYMA	211879702003012
BDFRKYMA	212231002002052	FLTNKYMA	210759601002084	OWTNKYMA	211879702003014
BDFRKYMA	212231002002055	FLTNKYMA	210759601002089	OWTNKYMA	211879702003015
BDFRKYMA	212231002002056	FLTNKYMA	210759601002090	OWTNKYMA	211879702003016
BDFRKYMA	212231002002058	FLTNKYMA	210759601002096	OWTNKYMA	211879702003017
BDFRKYMA	212231002002059	FLTNKYMA	210759601002099	OWTNKYMA	211879702003019
BDFRKYMA	212231002002060	FLTNKYMA	210759601002101	OWTNKYMA	211879702003020
BDFRKYMA	212231002002070	FLTNKYMA	210759601002107	OWTNKYMA	211879702003021
BDFRKYMA	212231002002072	FLTNKYMA	210759601002114	OWTNKYMA	211879702003023
BDFRKYMA	212231002003020	FLTNKYMA	210759601005001	OWTNKYMA	211879702003029
BDFRKYMA	212231002003038	FLTNKYMA	210759601005012	OWTNKYMA	211879702003031
BDFRKYMA	212231002003040	FLTNKYMA	210759601005013	OWTNKYMA	211879702003032
BDFRKYMA	212231002003041	FLTNKYMA	210830205001144	OWTNKYMA	211879702003039
BDFRKYMA	212231002003049	FLTNKYMA	210830205002029	OWTNKYMA	211879702003041
BDFRKYMA	212231002003062	FLTNKYMA	210830205002031	OWTNKYMA	211879702003043
BDFRKYMA	212231002003063	FLTNKYMA	210830205002034	OWTNKYMA	211879702003045
BDFRKYMA	212231002003065	FLTNKYMA	210830205003005	OWTNKYMA	211879702003048
BDFRKYMA	212231002003066	FLTNKYMA	210830205003006	OWTNKYMA	211879702003051
BDFRKYMA	212231002003068	FLTNKYMA	210830205003007	OWTNKYMA	211879702003052
BDFRKYMA	212231002003069	FLTNKYMA	210830205003008	OWTNKYMA	211879702003056
BGDDKYMA	210730711003034	FLTNKYMA	210830205003012	OWTNKYMA	211879702003057
BGDDKYMA	210730711003037	FLTNKYMA	210830205003015	OWTNKYMA	211879702003062
BGDDKYMA	210730711003040	FLTNKYMA	210830205003017	OWTNKYMA	211879702003067
BGDDKYMA	210730711003044	FLTNKYMA	210830205003018	OWTNKYMA	211879702003071
BGDDKYMA	210730711003045	FLTNKYMA	210830205003025	OWTNKYMA	211879702003072
BGDDKYMA	210730711003058	FLTNKYMA	210830205003027	OWTNKYMA	211879702003075
BGDDKYMA	210730711003061	FLTNKYMA	210830205003031	OWTNKYMA	211879702003085
BGDDKYMA	210730711003062	FLTNKYMA	210830205003032	OWTNKYMA	211879702003087
BGDDKYMA	211030904002061	FLTNKYMA	210830205003035	OWTNKYMA	211879702004000
BGDDKYMA	211030904002063	FLTNKYMA	210830205003038	OWTNKYMA	211879702004002
BGDDKYMA	212110401021001	FLTNKYMA	210830205003042	OWTNKYMA	211879702004004
BGDDKYMA	212110401021002	FLTNKYMA	210830205003043	OWTNKYMA	211879702004009
BGDDKYMA	212110401021007	FLTNKYMA	210830205003049	OWTNKYMA	211879702004010
BGDDKYMA	212110401021047	FLTNKYMA	210830205003050	OWTNKYMA	211879702004011
BGDDKYMA	212110401021048	FLTNKYMA	210830205003051	OWTNKYMA	211879703001000
BGDDKYMA	212110401021049	FLTNKYMA	210830205003052	OWTNKYMA	211879703001005
BGDDKYMA	212110401021050	FLTNKYMA	210830205003056	OWTNKYMA	211879703001008
BGDDKYMA	212110401021054	FLTNKYMA	210830205003057	OWTNKYMA	211879703001009

\* Where a portion of a listed census block falls outside AT&T Kentucky's traditional footprint, AT&T Kentucky is retaining its ETC designation only in the portion of the census block that is within AT&T's traditional footprint.

# EXHIBIT B

## AT&T Kentucky's Retained ETC Service Area CAF II Funded Census Blocks Served by AT&T Kentucky Wire Centers\*

WC CLLI	CENSUS BLOCK #	WC CLLI	CENSUS BLOCK #	WC CLLI	CENSUS BLOCK #
BGDDKYMA	212110401021062	FLTNKYMA	210830205003058	OWTNKYMA	211879703001010
BGDDKYMA	212110401021064	FLTNKYMA	210830205003059	OWTNKYMA	211879703001011
BGDDKYMA	212110401021068	FLTNKYMA	210830205003062	OWTNKYMA	211879703001013
BGDDKYMA	212110401021070	FLTNKYMA	210830205003063	OWTNKYMA	211879703001015
BGDDKYMA	212110401021072	FLTNKYMA	210830205003064	OWTNKYMA	211879703001034
BGDDKYMA	212110401021073	FLTNKYMA	210830205003065	OWTNKYMA	211879703001035
BGDDKYMA	212110401021080	FLTNKYMA	210830205003066	OWTNKYMA	211879703001037
BGDDKYMA	212110401022017	FLTNKYMA	210830205003067	OWTNKYMA	211879703001038
BGDDKYMA	212110401022018	FLTNKYMA	210830205003072	OWTNKYMA	211879703001041
BGDDKYMA	212110401022026	FLTNKYMA	211059701003049	OWTNKYMA	211879703001042
BGDDKYMA	212110401022027	FLTNKYMA	211059701003057	OWTNKYMA	211879703001046
BGDDKYMA	212110401022029	FLTNKYMA	211059701003058	OWTNKYMA	211879703001047
BGDDKYMA	212110401022030	FLTNKYMA	211059701003059	OWTNKYMA	211879703001048
BGDDKYMA	212110401023000	FLTNKYMA	211059701003060	OWTNKYMA	211879703001050
BGDDKYMA	212110401023002	FLTNKYMA	211059701005014	OWTNKYMA	211879703001051
BGDDKYMA	212110401023004	FLTNKYMA	211059701005017	OWTNKYMA	211879703001052
BGDDKYMA	212110401023006	FLTNKYMA	211059701005018	OWTNKYMA	211879703001053
BGDDKYMA	212110401023007	FLTNKYMA	211059701005019	OWTNKYMA	211879703001054
BGDDKYMA	212110402003062	FLTNKYMA	211059701005021	OWTNKYMA	211879703001055
BGDDKYMA	212110402003063	FLTNKYMA	211059701005022	OWTNKYMA	211879703001056
BGDDKYMA	212110402003067	FLTNKYMA	211059701005023	OWTNKYMA	211879703001057
BLFDKYMA	211799301001009	FLTNKYMA	211059701005024	OWTNKYMA	211879703001067
BLFDKYMA	211799301001010	FLTNKYMA	211059701005025	OWTNKYMA	211879703001069
BLFDKYMA	211799301001016	FLTNKYMA	211059701005029	OWTNKYMA	211879703001071
BLFDKYMA	211799301001018	FLTNKYMA	211059701005031	OWTNKYMA	211879703001088
BLFDKYMA	211799301001020	FLTNKYMA	211059701005033	OWTNKYMA	211879703001089
BLFDKYMA	211799301001022	FLTNKYMA	211059701005034	OWTNKYMA	211879703001090
BLFDKYMA	211799301001025	FLTNKYMA	211059701005035	OWTNKYMA	211879703001095
BLFDKYMA	211799301001028	FLTNKYMA	211059701005036	OWTNKYMA	211879703001096
BLFDKYMA	211799301001033	FLTNKYMA	211059701005039	OWTNKYMA	211879703001097
BLFDKYMA	211799301001035	FLTNKYMA	211059701005040	OWTNKYMA	211879703001102
BLFDKYMA	211799301001080	FLTNKYMA	211059701005041	OWTNKYMA	211879703001103
BLFDKYMA	211799301002000	FLTNKYMA	211059701005042	OWTNKYMA	211879703001105
BLFDKYMA	211799301002005	FLTNKYMA	211059701005043	OWTNKYMA	211879703001106
BLFDKYMA	211799301002006	FLTNKYMA	211059701005047	OWTNKYMA	211879703001107
BLFDKYMA	211799301002007	FLTNKYMA	211059701005048	OWTNKYMA	211879703002000
BLFDKYMA	211799301002011	FLTNKYMA	211059701005049	OWTNKYMA	211879703002003
BLFDKYMA	211799301002017	FLTNKYMA	211059701005050	OWTNKYMA	211879703002004
BLFDKYMA	211799301002020	FLTNKYMA	211059701005051	OWTNKYMA	211879703002006
BLFDKYMA	211799301002023	FLTNKYMA	211059701005053	OWTNKYMA	211879703002009
BLFDKYMA	211799301002025	FLTNKYMA	211059701005054	OWTNKYMA	211879703002015
BLFDKYMA	211799301002033	FLTNKYMA	211059701005055	OWTNKYMA	211879703002016

\* Where a portion of a listed census block falls outside AT&T Kentucky's traditional footprint, AT&T Kentucky is retaining its ETC designation only in the portion of the census block that is within AT&T's traditional footprint.

# EXHIBIT B

## AT&T Kentucky's Retained ETC Service Area CAF II Funded Census Blocks Served by AT&T Kentucky Wire Centers\*

WC CLLI	CENSUS BLOCK #	WC CLLI	CENSUS BLOCK #	WC CLLI	CENSUS BLOCK #
BLFDKYMA	211799301002039	FLTNKYMA	211059701005056	OWTNKYMA	211879703002018
BLFDKYMA	211799301002041	FLTNKYMA	211059701005058	OWTNKYMA	211879703002021
BLFDKYMA	211799301002047	FLTNKYMA	211059701005061	OWTNKYMA	211879703002026
BLFDKYMA	211799301002048	FLTNKYMA	211059701005064	OWTNKYMA	211879703002028
BLFDKYMA	211799301003000	FLTNKYMA	211059701005067	OWTNKYMA	211879703002030
BLFDKYMA	211799301003001	FLTNKYMA	211059701005070	OWTNKYMA	211879703002032
BLFDKYMA	211799301003002	FLTNKYMA	211059701005071	OWTNKYMA	211879703002034
BLFDKYMA	211799301003003	FLTNKYMA	211059701005072	OWTNKYMA	211879703002035
BLFDKYMA	211799301003004	FLTNKYMA	211059701005073	OWTNKYMA	211879703002040
BLFDKYMA	211799301003014	FLTNKYMA	211059701005075	OWTNKYMA	211879703002041
BLFDKYMA	211799301003038	FLTNKYMA	211059701005076	OWTNKYMA	211879703002042
BLFDKYMA	211799301003039	FLTNKYMA	211059701005079	OWTNKYMA	211879703002043
BLFDKYMA	211799301003040	FLTNKYMA	211059701005082	OWTNKYMA	211879703002044
BLFDKYMA	211799301003042	FLTNKYMA	211059701005083	OWTNKYMA	211879703002047
BLFDKYMA	211799301003044	FLTNKYMA	211059701005086	OWTNKYMA	211879703002049
BLFDKYMA	211799301003046	FLTNKYMA	211059701005087	OWTNKYMA	211879703002051
BLFDKYMA	211799301003047	FLTNKYMA	211059701005088	OWTNKYMA	211879703002060
BLFDKYMA	211799301003048	FLTNKYMA	211059701005091	OWTNKYMA	211879703002061
BLFDKYMA	211799301003049	FLTNKYMA	211059701005093	OWTNKYMA	211879703002064
BLFDKYMA	211799301003052	FLTNKYMA	211059701005097	OWTNKYMA	211879703002065
BLFDKYMA	211799301003053	FLTNKYMA	211059701005099	OWTNKYMA	211879703002066
BLFDKYMA	211799301003056	FLTNKYMA	211059701005101	OWTNKYMA	211879703002067
BLFDKYMA	211799301003060	FNVLYMA	212110404022070	OWTNKYMA	211879703002070
BLFDKYMA	211799301003061	FNVLYMA	212110404022073	OWTNKYMA	211879703002072
BLFDKYMA	211799302001000	FNVLYMA	212110404022076	OWTNKYMA	211879703002073
BLFDKYMA	211799302001003	FNVLYMA	212110404022085	OWTNKYMA	211879703002075
BLFDKYMA	211799302001004	FNVLYMA	212110404022086	OWTNKYMA	211879703002076
BLFDKYMA	211799302001005	FNVLYMA	212110404022087	OWTNKYMA	211879703002077
BLFDKYMA	211799302001015	FNVLYMA	212110404022095	OWTNKYMA	211879703002079
BLFDKYMA	211799302001016	FNVLYMA	212110404022096	OWTNKYMA	211879703002080
BLFDKYMA	211799302001021	FNVLYMA	212110404022097	OWTNKYMA	211879703002082
BLFDKYMA	211799302001024	FNVLYMA	212110404022107	OWTNKYMA	211879703002083
BLFDKYMA	211799302001025	FNVLYMA	212110404022108	OWTNKYMA	211879703002084
BLFDKYMA	211799302001031	FNVLYMA	212110404022109	OWTNKYMA	211879703002086
BLFDKYMA	211799302001063	FNVLYMA	212110405011009	OWTNKYMA	211879703002087
BLFDKYMA	211799302001067	FNVLYMA	212110405011015	OWTNKYMA	211879703002091
BLFDKYMA	211799302002013	FNVLYMA	212110405011019	OWTNKYMA	211879703002105
BLFDKYMA	211799302002015	FNVLYMA	212110405011052	OWTNKYMA	211879703002109
BLFDKYMA	211799302002046	FNVLYMA	212110405011067	OWTNKYMA	211879703002110
BLFDKYMA	211799303022002	FNVLYMA	212110405012036	PARSKYMA	210170301001000
BLFDKYMA	211799303022003	FNVLYMA	212150801012000	PARSKYMA	210170301001003
BLFDKYMA	211799303022006	FNVLYMA	212150801012037	PARSKYMA	210170301001051

\* Where a portion of a listed census block falls outside AT&T Kentucky's traditional footprint, AT&T Kentucky is retaining its ETC designation only in the portion of the census block that is within AT&T's traditional footprint.

# EXHIBIT B

## AT&T Kentucky's Retained ETC Service Area CAF II Funded Census Blocks Served by AT&T Kentucky Wire Centers\*

WC CLLI	CENSUS BLOCK #	WC CLLI	CENSUS BLOCK #	WC CLLI	CENSUS BLOCK #
BLFDKYMA	211799303022019	FORDKYMA	210490204001061	PARSKYMA	210170301001053
BLFDKYMA	211799303022020	FORDKYMA	210490205001013	PARSKYMA	210170303001000
BLFDKYMA	211799305001001	FORDKYMA	210490205001021	PARSKYMA	210170303001001
BLFDKYMA	211799305001025	FORDKYMA	210490205001025	PARSKYMA	210170303001002
BLFDKYMA	211799305001026	FORDKYMA	210490205002004	PARSKYMA	210170303001009
BLFDKYMA	211799305001027	FORDKYMA	210490205002010	PARSKYMA	210170303001010
BLFDKYMA	212150801031029	FORDKYMA	210490205002011	PARSKYMA	210170303001013
BLFDKYMA	212150801031037	FORDKYMA	210490205002012	PARSKYMA	210170303001017
BLFDKYMA	212150801031041	FORDKYMA	210490205002023	PARSKYMA	210170303001020
BLFDKYMA	212150801032004	FORDKYMA	210490205002025	PARSKYMA	210170303001022
BLFDKYMA	212150801032012	FORDKYMA	210490205002026	PARSKYMA	210170303001023
BLFDKYMA	212150801032019	FORDKYMA	210490205002027	PARSKYMA	210170303001026
BLFDKYMA	212150801032020	FORDKYMA	210490205002035	PARSKYMA	210170303001029
BLFDKYMA	212150801032021	FORDKYMA	210490205002038	PARSKYMA	210170303001033
BLFDKYMA	212150801032028	FORDKYMA	210490205002047	PARSKYMA	210170303001034
BLFDKYMA	212150801032029	FORDKYMA	210490205002048	PARSKYMA	210170303001035
BLFDKYMA	212150801032031	FORDKYMA	210490205002056	PARSKYMA	210170303001038
BLFDKYMA	212150801032032	FORDKYMA	210490205002057	PARSKYMA	210170303001040
BLFDKYMA	212150801032034	FORDKYMA	210490205002058	PARSKYMA	210170303001041
BLFDKYMA	212150801032039	FORDKYMA	210490205002062	PARSKYMA	210170303001042
BLFDKYMA	212150801032040	FORDKYMA	210490205002065	PARSKYMA	210170303001044
BLFDKYMA	212150801032041	FORDKYMA	210490205002066	PARSKYMA	210170303001045
BLFDKYMA	212150802003046	FORDKYMA	211510101011003	PARSKYMA	210170303001046
BLFDKYMA	212150802003052	FORDKYMA	211510101011004	PARSKYMA	210170303001047
BLFDKYMA	212150802003053	FORDKYMA	211510101011006	PARSKYMA	210170303001048
BLFDKYMA	212150802003077	FORDKYMA	211510101011007	PARSKYMA	210170303001049
BLFDKYMA	212150802003078	FORDKYMA	211510101011016	PARSKYMA	210170303001051
BLFDKYMA	212150802003081	FORDKYMA	211510101011017	PARSKYMA	210170303001053
BLFDKYMA	212150802003092	FORDKYMA	211510101011022	PARSKYMA	210170303001054
BLFDKYMA	212150802003094	FORDKYMA	211510101011046	PARSKYMA	210170303001055
BLFDKYMA	212150802003095	FORDKYMA	211510101011064	PARSKYMA	210170303001056
BLFDKYMA	212150802003100	FORDKYMA	211510101022001	PARSKYMA	210170303001059
BLFDKYMA	212150802003115	FORDKYMA	211510101022007	PARSKYMA	210170303001060
BLFDKYMA	212299301002013	FORDKYMA	211510101023012	PARSKYMA	210170303001061
BLSPKYMA	210472011002017	FORDKYMA	211510101023036	PARSKYMA	210170303002038
BLSPKYMA	210472011002020	FORDKYMA	211510101023037	PARSKYMA	210170303002042
BLSPKYMA	210472011002027	FORDKYMA	211510101023040	PARSKYMA	210170303002044
BLSPKYMA	210472011002028	FORDKYMA	211510101023045	PARSKYMA	210170303002050
BLSPKYMA	210472011002030	FRDNKYMA	210339201001000	PARSKYMA	210170303002051
BLSPKYMA	210472011002033	FRDNKYMA	210339201001003	PARSKYMA	210170303002052
BLSPKYMA	210472011002036	FRDNKYMA	210339201001004	PARSKYMA	210170303002068
BLSPKYMA	210472011002038	FRDNKYMA	210339201001006	PARSKYMA	210170303002069

\* Where a portion of a listed census block falls outside AT&T Kentucky's traditional footprint, AT&T Kentucky is retaining its ETC designation only in the portion of the census block that is within AT&T's traditional footprint.

# EXHIBIT B

## AT&T Kentucky's Retained ETC Service Area CAF II Funded Census Blocks Served by AT&T Kentucky Wire Centers\*

WC CLLI	CENSUS BLOCK #	WC CLLI	CENSUS BLOCK #	WC CLLI	CENSUS BLOCK #
BLSPKYMA	210472011002039	FRDNKYMA	210339201001014	PARSKYMA	210170304001000
BLSPKYMA	210472011002040	FRDNKYMA	210339201001056	PARSKYMA	210170304001001
BLSPKYMA	210472011002064	FRDNKYMA	210339201001058	PARSKYMA	210170304001002
BLSPKYMA	210472011003002	FRDNKYMA	210339201001059	PARSKYMA	210170304001003
BLSPKYMA	210472011003007	FRDNKYMA	210339201001060	PARSKYMA	210170304001004
BLSPKYMA	210472011003013	FRDNKYMA	210339201001061	PARSKYMA	210170304001005
BLSPKYMA	210472011003015	FRDNKYMA	210339201001062	PARSKYMA	210170304001012
BLSPKYMA	210472011003023	FRDNKYMA	210339201001064	PARSKYMA	210170304001015
BLSPKYMA	210472011003027	FRDNKYMA	210339201001065	PARSKYMA	210170304002000
BLSPKYMA	210472011003029	FRDNKYMA	210339201001066	PARSKYMA	210170304002005
BLSPKYMA	210472011003030	FRDNKYMA	210339201001071	PARSKYMA	210170304002006
BLSPKYMA	210472011003033	FRDNKYMA	210339201001072	PARSKYMA	210170304002007
BLSPKYMA	210472011003034	FRDNKYMA	210339201001074	PARSKYMA	210170304002008
BLSPKYMA	210472011003036	FRDNKYMA	210339201001079	PARSKYMA	210170304002009
BLSPKYMA	210472011003038	FRDNKYMA	210339201001081	PARSKYMA	210170304002010
BLSPKYMA	210472011003039	FRDNKYMA	210339201001083	PARSKYMA	210170304002011
BLSPKYMA	210472011003043	FRDNKYMA	210339201002053	PARSKYMA	210170304002012
BLSPKYMA	210472011003044	FRDNKYMA	210339201002054	PARSKYMA	210170304002013
BLSPKYMA	210472011003053	FRDNKYMA	210339201002055	PARSKYMA	210170304002014
BLSPKYMA	210472011003054	FRDNKYMA	210339201002056	PARSKYMA	210170304002016
BLSPKYMA	210472011003057	FRDNKYMA	210339201002058	PARSKYMA	210170304002021
BLSPKYMA	210472011003058	FRDNKYMA	210339201002059	PARSKYMA	210170304002027
BLSPKYMA	210472011003059	FRDNKYMA	210339201002063	PARSKYMA	210170304002028
BLSPKYMA	210472011003063	FRDNKYMA	210339201002064	PARSKYMA	210170304002029
BLSPKYMA	210472011003064	FRDNKYMA	210339201002066	PARSKYMA	210170304002032
BLSPKYMA	210472011003065	FRDNKYMA	210339201002067	PARSKYMA	210170304002033
BLSPKYMA	210472011003084	FRDNKYMA	210339201002068	PARSKYMA	210170304002035
BLSPKYMA	210472011003086	FRDNKYMA	210339201002070	PARSKYMA	210170304002037
BLSPKYMA	210472011003097	FRDNKYMA	210339201002074	PARSKYMA	210170304002039
BLSPKYMA	210472011003099	FRDNKYMA	210339201002076	PARSKYMA	210170304002040
BLSPKYMA	210472011003102	FRDNKYMA	210339201002078	PARSKYMA	210170304002041
BLSPKYMA	210472011003103	FRDNKYMA	210339201002083	PARSKYMA	210170304002042
BLSPKYMA	210472011003110	FRDNKYMA	210339201002087	PARSKYMA	210170304002047
BLSPKYMA	210472011003114	FRDNKYMA	210339201002119	PARSKYMA	210170304002049
BLSPKYMA	210472011003116	FRDNKYMA	210339201002121	PARSKYMA	210170304002050
BLSPKYMA	210472011003121	FRDNKYMA	210339201002122	PARSKYMA	210170304002055
BLSPKYMA	210472011003123	FRDNKYMA	210339201002126	PARSKYMA	210170304002063
BLSPKYMA	210472011003124	FRDNKYMA	210339201002127	PARSKYMA	210170305001009
BLSPKYMA	210472011003125	FRDNKYMA	210339201002129	PARSKYMA	210170305001011
BLSPKYMA	210472011003131	FRDNKYMA	210339201002132	PARSKYMA	210170305001012
BLSPKYMA	210472011003134	FRDNKYMA	210339201002135	PARSKYMA	210170305001013
BLSPKYMA	210472011003136	FRDNKYMA	210339201002142	PARSKYMA	210170305001014

\* Where a portion of a listed census block falls outside AT&T Kentucky's traditional footprint, AT&T Kentucky is retaining its ETC designation only in the portion of the census block that is within AT&T's traditional footprint.

# EXHIBIT B

## AT&T Kentucky's Retained ETC Service Area CAF II Funded Census Blocks Served by AT&T Kentucky Wire Centers\*

WC CLLI	CENSUS BLOCK #	WC CLLI	CENSUS BLOCK #	WC CLLI	CENSUS BLOCK #
BLSPKYMA	210472011003138	FRDNKYMA	210559301002051	PARSKYMA	210170305001015
BLSPKYMA	210472011003139	FRDNKYMA	210559301002069	PARSKYMA	210170305001017
BLSPKYMA	210472011003142	FRDNKYMA	210559301002071	PARSKYMA	210170305001018
BLSPKYMA	210472011003143	FRDNKYMA	210559301002082	PARSKYMA	210170305001019
BLSPKYMA	210472011003144	FRDNKYMA	210559304002011	PARSKYMA	210170305001021
BLSPKYMA	210472011003145	FRDNKYMA	211439601001000	PARSKYMA	210170305001025
BLSPKYMA	210472011003146	FRDNKYMA	211439601001002	PARSKYMA	210170305001047
BLSPKYMA	210472011003147	FRDNKYMA	211439601001012	PARSKYMA	210170305002062
BLSPKYMA	210472011003148	FRDNKYMA	211439601001018	PARSKYMA	210170305002063
BLSPKYMA	210472011003149	FRDNKYMA	211439601002000	PARSKYMA	210170305002072
BLSPKYMA	210472011003155	FRDNKYMA	211439601002001	PARSKYMA	210170305002073
BLSPKYMA	210472011003157	FRDNKYMA	211439601002003	PARSKYMA	210170305002079
BLSPKYMA	210472011003168	FRDNKYMA	211439601002004	PARSKYMA	210170305002080
BLSPKYMA	210472012001000	FRDNKYMA	211439601002005	PARSKYMA	210170305002082
BLSPKYMA	210472012001001	FRDNKYMA	211439601002012	PARSKYMA	210170305002084
BLSPKYMA	210472012001003	FRFTKYES	210730701002000	PARSKYMA	210170305002085
BLSPKYMA	210472012001004	FRFTKYES	210730701004001	PARSKYMA	210170305003000
BLSPKYMA	210472012001009	FRFTKYES	210730701005000	PARSKYMA	210170305003002
BLSPKYMA	210472012001011	FRFTKYES	210730701005008	PARSKYMA	210170305003006
BLSPKYMA	210472012001012	FRFTKYES	210730701005013	PARSKYMA	210170305003008
BLSPKYMA	210472012001013	FRFTKYES	210730701005022	PARSKYMA	210170305003009
BLSPKYMA	210472012001014	FRFTKYES	210730701006016	PARSKYMA	210170305003011
BLSPKYMA	210472012001016	FRFTKYES	210730707011032	PARSKYMA	210170305003012
BLSPKYMA	210472012001018	FRFTKYES	210730707011048	PARSKYMA	210170305003013
BLSPKYMA	210472012001036	FRFTKYES	210730707011050	PARSKYMA	210170305003014
BLSPKYMA	211079713001017	FRFTKYES	210730707011055	PARSKYMA	210170305003015
BLSPKYMA	211079713002035	FRFTKYES	210730707011064	PARSKYMA	210170305003017
BLSPKYMA	211779604004012	FRFTKYES	210730707021000	PARSKYMA	210170305003022
BLSPKYMA	211779604004023	FRFTKYES	210730707022000	PARSKYMA	210170305003023
BLSPKYMA	211779609001012	FRFTKYES	210730707022001	PARSKYMA	210170306001000
BLSPKYMA	211779609001031	FRFTKYES	210730707022003	PARSKYMA	210170306001001
BLSPKYMA	211779609001042	FRFTKYES	210730707022004	PARSKYMA	210170306001002
BLSPKYMA	212199501002033	FRFTKYES	210730707022005	PARSKYMA	210170306001003
BLSPKYMA	212199501002036	FRFTKYES	210730707022018	PARSKYMA	210170306001005
BLSPKYMA	212199501002037	FRFTKYES	210730707022025	PARSKYMA	210170306001006
BLSPKYMA	212199501002042	FRFTKYES	210730707022026	PARSKYMA	210170306001007
BLSPKYMA	212199501002043	FRFTKYES	210730707022040	PARSKYMA	210170306001008
BLSPKYMA	212199501002047	FRFTKYES	210730708002002	PARSKYMA	210170306001009
BLSPKYMA	212199501002051	FRFTKYES	210730708002008	PARSKYMA	210170306001012
BLSPKYMA	212199501002060	FRFTKYES	210730708002014	PARSKYMA	210170306001015
BLSPKYMA	212199501002062	FRFTKYES	210730708002015	PARSKYMA	210170306001016
BLSPKYMA	212199501002064	FRFTKYES	210730708002016	PARSKYMA	210170306001019

\* Where a portion of a listed census block falls outside AT&T Kentucky's traditional footprint, AT&T Kentucky is retaining its ETC designation only in the portion of the census block that is within AT&T's traditional footprint.

# EXHIBIT B

## AT&T Kentucky's Retained ETC Service Area CAF II Funded Census Blocks Served by AT&T Kentucky Wire Centers\*

WC CLLI	CENSUS BLOCK #	WC CLLI	CENSUS BLOCK #	WC CLLI	CENSUS BLOCK #
BLSPKYMA	212199501002069	FRFTKYES	210730708002020	PARSKYMA	210170306001022
BLSPKYMA	212199501002073	FRFTKYES	210730708002025	PARSKYMA	210170306001025
BLSPKYMA	212199501002074	FRFTKYES	210730708002035	PARSKYMA	210170306001028
BLSPKYMA	212199501002076	FRFTKYES	210730708002039	PARSKYMA	210170306001032
BLSPKYMA	212199501002078	FRFTKYES	210730708002044	PARSKYMA	210170306001036
BLSPKYMA	212199501002079	FRFTKYES	210730708002046	PARSKYMA	210170306001038
BLSPKYMA	212199501002080	FRFTKYES	210730708002048	PARSKYMA	210170306001040
BLSPKYMA	212199501002081	FRFTKYES	210730708002057	PARSKYMA	210170306001042
BLSPKYMA	212199501002082	FRFTKYES	210730708003015	PARSKYMA	210170306001043
BLSPKYMA	212199501002083	FRFTKYES	212090406023004	PARSKYMA	210170306001044
BLSPKYMA	212199501002088	FRFTKYES	212390503001018	PARSKYMA	210170306001045
BLSPKYMA	212199501002090	FRFTKYES	212390503002005	PARSKYMA	210170306001048
BLSPKYMA	212199501002104	FRFTKYMA	210059501001001	PARSKYMA	210170306001050
BLSPKYMA	212199501002108	FRFTKYMA	210059501001003	PARSKYMA	210170306001055
BLSPKYMA	212199501002109	FRFTKYMA	210059501001004	PARSKYMA	210170306001057
BLSPKYMA	212199501002110	FRFTKYMA	210059503001011	PARSKYMA	210170306001058
BLSPKYMA	212199501002112	FRFTKYMA	210059503001013	PARSKYMA	210170306001059
BNLYKYMA	210959701001000	FRFTKYMA	210730701002000	PARSKYMA	210170306001060
BNLYKYMA	210959701001022	FRFTKYMA	210730701003003	PARSKYMA	210170306001061
BNLYKYMA	210959701001082	FRFTKYMA	210730701004001	PARSKYMA	210170306001063
BNLYKYMA	210959701002036	FRFTKYMA	210730701005013	PARSKYMA	210170306001065
BNTNKYMA	210830208002057	FRFTKYMA	210730704011004	PARSKYMA	210170306001067
BNTNKYMA	210830208002079	FRFTKYMA	210730704011007	PARSKYMA	210170306001068
BNTNKYMA	210830208002082	FRFTKYMA	210730704011021	PARSKYMA	210170306001070
BNTNKYMA	210830208002083	FRFTKYMA	210730704011023	PARSKYMA	210170306001071
BNTNKYMA	210830208003088	FRFTKYMA	210730704011032	PARSKYMA	210170306001074
BNTNKYMA	211579502002010	FRFTKYMA	210730704012008	PARSKYMA	210170306001075
BNTNKYMA	211579502003033	FRFTKYMA	210730704012017	PARSKYMA	210170306001076
BNTNKYMA	211579504001079	FRFTKYMA	210730704023028	PARSKYMA	210170306001077
BNTNKYMA	211579504003004	FRFTKYMA	210730704023030	PARSKYMA	210170306001078
BNTNKYMA	211579504003014	FRFTKYMA	210730704024028	PARSKYMA	210170306001079
BNTNKYMA	211579504003055	FRFTKYMA	210730704024031	PARSKYMA	210170306001081
BNTNKYMA	211579504003065	FRFTKYMA	210730704024038	PARSKYMA	210170306001082
BNTNKYMA	211579505001003	FRFTKYMA	210730704024039	PARSKYMA	210170306002009
BNTNKYMA	211579505001015	FRFTKYMA	210730706002001	PARSKYMA	210170306002015
BNTNKYMA	211579505001025	FRFTKYMA	210730706003030	PARSKYMA	210170306002016
BNTNKYMA	211579505001028	FRFTKYMA	210730706003031	PARSKYMA	210170306002017
BNTNKYMA	211579505001037	FRFTKYMA	210730706003050	PARSKYMA	210170306002019
BNTNKYMA	211579505001048	FRFTKYMA	210730706003056	PARSKYMA	210170306002020
BNTNKYMA	211579505001059	FRFTKYMA	210730706003062	PARSKYMA	210170306002023
BNTNKYMA	211579505001061	FRFTKYMA	210730706003064	PARSKYMA	210170306002026
BNTNKYMA	211579505001065	FRFTKYMA	210730706003074	PARSKYMA	210170306002028

\* Where a portion of a listed census block falls outside AT&T Kentucky's traditional footprint, AT&T Kentucky is retaining its ETC designation only in the portion of the census block that is within AT&T's traditional footprint.



# EXHIBIT B

## AT&T Kentucky's Retained ETC Service Area CAF II Funded Census Blocks Served by AT&T Kentucky Wire Centers\*

WC CLLI	CENSUS BLOCK #	WC CLLI	CENSUS BLOCK #	WC CLLI	CENSUS BLOCK #
BNTNKYMA	211579505001066	FRFTKYMA	210730706003078	PARSKYMA	210170306002032
BNTNKYMA	211579505001068	FRFTKYMA	210730706003084	PARSKYMA	210170306002037
BNTNKYMA	211579505002006	FRFTKYMA	210730706003085	PARSKYMA	210170306002040
BNTNKYMA	211579505002007	FRFTKYMA	210730707011064	PARSKYMA	210170306002043
BNTNKYMA	211579505002008	FRFTKYMA	210730707011073	PARSKYMA	210170306002044
BNTNKYMA	211579505002009	FRFTKYMA	210730707012012	PARSKYMA	210170306002045
BNTNKYMA	211579505002010	FRFTKYMA	210730708001000	PARSKYMA	210170306002064
BNTNKYMA	211579505002014	FRFTKYMA	210730708001003	PARSKYMA	210170306002075
BNTNKYMA	211579505002015	FRFTKYMA	210730708001017	PARSKYMA	210170306002077
BNTNKYMA	211579505002020	FRFTKYMA	210730708001019	PARSKYMA	210490203001009
BNTNKYMA	211579505002026	FRFTKYMA	210730708001020	PARSKYMA	210490203001012
BNTNKYMA	211579505002029	FRFTKYMA	210730708001021	PARSKYMA	210490203001018
BNTNKYMA	211579505002030	FRFTKYMA	210730708001022	PARSKYMA	210490203001021
BNTNKYMA	211579505002034	FRFTKYMA	210730708001028	PARSKYMA	210490203001022
BNTNKYMA	211579505002035	FRFTKYMA	210730708001029	PARSKYMA	210979503003030
BNTNKYMA	211579505002036	FRFTKYMA	210730708001032	PARSKYMA	210979503003040
BNTNKYMA	211579505002040	FRFTKYMA	210730708001033	PARSKYMA	210979503003051
BNTNKYMA	211579505002041	FRFTKYMA	210730708001035	PARSKYMA	210979503003055
BNTNKYMA	211579505002043	FRFTKYMA	210730708002002	PARSKYMA	210979503003063
BNTNKYMA	211579505002052	FRFTKYMA	210730708002008	PARSKYMA	210979503003064
BNTNKYMA	211579505002054	FRFTKYMA	210730708002044	PARSKYMA	210979505001079
BNTNKYMA	211579505002059	FRFTKYMA	210730708002046	PARSKYMA	210979505001089
BNTNKYMA	211579505002070	FRFTKYMA	210730708003002	PARSKYMA	211739201001012
BNTNKYMA	211579505002072	FRFTKYMA	210730708003015	PARSKYMA	211739201001014
BNTNKYMA	211579505002073	FRFTKYMA	210730708003016	PARSKYMA	211739201001015
BNTNKYMA	211579505002074	FRFTKYMA	210730708003018	PARSKYMA	211739201001045
BNTNKYMA	211579505002077	FRFTKYMA	210730708003019	PARSKYMA	211819602002122
BNTNKYMA	211579505002082	FRFTKYMA	210730708003021	PARSKYMA	211819602002131
BNTNKYMA	211579505002084	FRFTKYMA	210730708003023	PARSKYMA	211819602003037
BNTNKYMA	211579505002088	FRFTKYMA	210730708003026	PARSKYMA	211819602004129
BNTNKYMA	211579505002089	FRFTKYMA	210730708003027	PARSKYMA	211819602004134
BNTNKYMA	211579505002093	FRFTKYMA	210730708003028	PARSKYMA	212090403021018
BNTNKYMA	211579505002094	FRFTKYMA	210730708003033	PDCHKYIP	211450315003000
BNTNKYMA	211579505003017	FRFTKYMA	210730708003038	PDCHKYIP	211450315003006
BNTNKYMA	211579505004002	FRFTKYMA	210730708003040	PDCHKYIP	211450315003042
BRGNKYMA	210219301001009	FRFTKYMA	210730708003041	PDCHKYIP	211450315003044
BRGNKYMA	210219301001011	FRFTKYMA	210730708003044	PDCHKYIP	211450315003075
BRGNKYMA	211679604003012	FRFTKYMA	210730708003047	PDCHKYIP	211450315003076
BRGNKYMA	211679605001008	FRFTKYMA	210730708003050	PDCHKYLO	210830208001000
BRGNKYMA	211679605001011	FRFTKYMA	210730708003054	PDCHKYLO	210830208001001
BRGNKYMA	211679605001025	FRFTKYMA	210730708003056	PDCHKYLO	210830208001003
BRGNKYMA	211679605001026	FRFTKYMA	210730708003058	PDCHKYLO	210830208001005

\* Where a portion of a listed census block falls outside AT&T Kentucky's traditional footprint, AT&T Kentucky is retaining its ETC designation only in the portion of the census block that is within AT&T's traditional footprint.

# EXHIBIT B

## AT&T Kentucky's Retained ETC Service Area CAF II Funded Census Blocks Served by AT&T Kentucky Wire Centers\*

WC CLLI	CENSUS BLOCK #	WC CLLI	CENSUS BLOCK #	WC CLLI	CENSUS BLOCK #
BRGNKYMA	211679605001028	FRFTKYMA	210730708003059	PDCHKYLO	210830208001006
BRGNKYMA	211679605001036	FRFTKYMA	210730710002013	PDCHKYLO	210830208001009
BRGNKYMA	211679605001038	FRFTKYMA	210730710002020	PDCHKYLO	210830208001012
BRGNKYMA	211679605001042	FRFTKYMA	210730710003008	PDCHKYLO	210830208001014
BRGNKYMA	211679605001045	FRFTKYMA	210730710003016	PDCHKYLO	210830208001029
BRGNKYMA	211679605001046	FRFTKYMA	210730710003020	PDCHKYLO	210830208001030
BRGNKYMA	211679605001056	FRFTKYMA	210730710003040	PDCHKYLO	210830208001031
BRGNKYMA	211679605001058	FRFTKYMA	210730710004000	PDCHKYLO	210830208001036
BRGNKYMA	211679605001066	FRFTKYMA	210730711001001	PDCHKYLO	211450312002025
BRGNKYMA	211679605001067	FRFTKYMA	210730711001003	PDCHKYLO	211450313012005
BRGNKYMA	211679605001078	FRFTKYMA	210730711001004	PDCHKYLO	211450313022075
BRGNKYMA	211679605002001	FRFTKYMA	210730711001014	PDCHKYLO	211450316001016
BRGNKYMA	211679605002039	FRFTKYMA	210730711001016	PDCHKYLO	211450316001024
BRGNKYMA	211679605002040	FRFTKYMA	210730711001017	PDCHKYLO	211450316001028
BRMKNKYMA	211079707003001	FRFTKYMA	210730711001018	PDCHKYLO	211450316001029
BRMKNKYMA	211079707003003	FRFTKYMA	210730711001023	PDCHKYLO	211450316001030
BRMKNKYMA	211079707003049	FRFTKYMA	210730711001031	PDCHKYLO	211450316001031
BRMKNKYMA	211779603002012	FRFTKYMA	210730711001034	PDCHKYLO	211450316002001
BRMKNKYMA	211779603002013	FRFTKYMA	210730711001035	PDCHKYLO	211450316002029
BRMKNKYMA	211779603002014	FRFTKYMA	210730711001038	PDCHKYLO	211450316002032
BRMKNKYMA	211779603002015	FRFTKYMA	210730711001039	PDCHKYLO	211450316002040
BRMKNKYMA	211779603002017	FRFTKYMA	210730711001040	PDCHKYMA	211450302002044
BRMKNKYMA	211779603002024	FRFTKYMA	210730711001042	PDCHKYMA	211450303002013
BRMKNKYMA	211779603002026	FRFTKYMA	210730711001044	PDCHKYMA	211450306001002
BRMKNKYMA	211779603002034	FRFTKYMA	210730711001047	PDCHKYMA	211450307004059
BRMKNKYMA	211779603002035	FRFTKYMA	210730711001061	PDCHKYMA	211450309001029
BRMKNKYMA	211779603002042	FRFTKYMA	210730711001065	PDCHKYMA	211450309002011
BRMKNKYMA	211779603002045	FRFTKYMA	210730711001081	PDCHKYMA	211450312002018
BRMKNKYMA	211779603003012	FRFTKYMA	210730711001083	PDCHKYMA	211450312002019
BRMKNKYMA	211779603003013	FRFTKYMA	210730711001084	PDCHKYMA	211450314001016
BRMKNKYMA	211779603003024	FRFTKYMA	210730711001091	PDCHKYMA	211450314002027
BRTWKYES	210290211022023	FRFTKYMA	210730711001093	PDCHKYMA	211450314002030
BRTWKYES	210290212002004	FRFTKYMA	210730711001097	PDCHKYMA	211450314002046
BRTWKYES	211559704001002	FRFTKYMA	210730711001101	PDCHKYMA	211450315002177
BRTWKYES	211559704001039	FRFTKYMA	210730711001102	PDCHKYMA	211450315002179
BRTWKYES	211559704001041	FRFTKYMA	210730711002004	PDCHKYMA	211450315003000
BRTWKYES	211559704001042	FRFTKYMA	210730711002012	PDCHKYMA	211450315003006
BRTWKYES	211559704001047	FRFTKYMA	210730711002015	PDCHKYMA	211450315003007
BRTWKYES	211799301003061	FRFTKYMA	210730711002045	PDCHKYRL	210830208001000
BRTWKYES	211799302001004	FRFTKYMA	210730711003002	PDCHKYRL	210830208002000
BRTWKYES	211799302001005	FRFTKYMA	210730711003008	PDCHKYRL	210830208002002
BRTWKYES	211799302001007	FRFTKYMA	210730711003009	PDCHKYRL	210830208002005

\* Where a portion of a listed census block falls outside AT&T Kentucky's traditional footprint, AT&T Kentucky is retaining its ETC designation only in the portion of the census block that is within AT&T's traditional footprint.

# EXHIBIT B

## AT&T Kentucky's Retained ETC Service Area CAF II Funded Census Blocks Served by AT&T Kentucky Wire Centers\*

WC CLLI	CENSUS BLOCK #	WC CLLI	CENSUS BLOCK #	WC CLLI	CENSUS BLOCK #
BRTWKYES	211799302001009	FRFTKYMA	210730711003011	PDCHKYRL	210830208002008
BRTWKYES	211799302001010	FRFTKYMA	210730711003013	PDCHKYRL	210830208002011
BRTWKYES	211799302001014	FRFTKYMA	210730711003015	PDCHKYRL	210830208002014
BRTWKYES	211799302001015	FRFTKYMA	210730711003017	PDCHKYRL	210830208002020
BRTWKYES	211799302001016	FRFTKYMA	210730711003018	PDCHKYRL	210830208002021
BRTWKYES	211799302001025	FRFTKYMA	210730711003019	PDCHKYRL	210830208002022
BRTWKYES	211799302001035	FRFTKYMA	210730711003020	PDCHKYRL	210830208002028
BRTWKYES	211799302001055	FRFTKYMA	210730711003022	PDCHKYRL	210830208002029
BRTWKYES	211799302001056	FRFTKYMA	210730711003023	PDCHKYRL	210830208002034
BRTWKYES	211799302001057	FRFTKYMA	210730711003024	PDCHKYRL	210830208002035
BRTWKYES	211799302002000	FRFTKYMA	210730711003029	PDCHKYRL	210830208002046
BRTWKYES	211799302002002	FRFTKYMA	210730711003030	PDCHKYRL	210830208002047
BRTWKYES	211799302002003	FRFTKYMA	210730711003033	PDCHKYRL	210830208002048
BRTWKYES	211799302002004	FRFTKYMA	210730711003034	PDCHKYRL	210830208002049
BRTWKYES	211799302002005	FRFTKYMA	210730711003035	PDCHKYRL	210830208002050
BRTWKYES	211799302002006	FRFTKYMA	210730711003036	PDCHKYRL	210830208002052
BRTWKYES	211799302002007	FRFTKYMA	210730711003037	PDCHKYRL	210830208002053
BRTWKYES	211799302002009	FRFTKYMA	210730711003040	PDCHKYRL	210830208002056
BRTWKYES	211799302002010	FRFTKYMA	210730711003041	PDCHKYRL	210830208002057
BRTWKYES	211799302002013	FRFTKYMA	210730711003042	PDCHKYRL	210830208002061
BRTWKYES	211799302002015	FRFTKYMA	210730711003043	PDCHKYRL	211390402001023
BRTWKYES	211799302002017	FRFTKYMA	210730711003044	PDCHKYRL	211390402001032
BRTWKYES	211799302002019	FRFTKYMA	210730711003045	PDCHKYRL	211390402001034
BRTWKYES	211799302002020	FRFTKYMA	210730711003047	PDCHKYRL	211390402001041
BRTWKYES	211799302002022	FRFTKYMA	210730711003050	PDCHKYRL	211390402001070
BRTWKYES	211799302002025	FRFTKYMA	210730711003051	PDCHKYRL	211390402001072
BRTWKYES	211799302002026	FRFTKYMA	210730711003054	PDCHKYRL	211390402001076
BRTWKYES	211799302002027	FRFTKYMA	210730711003055	PDCHKYRL	211450311001021
BRTWKYES	211799302002034	FRFTKYMA	210730711003056	PDCHKYRL	211450311001053
BRTWKYES	211799302002037	FRFTKYMA	210730711003057	PDCHKYRL	211450312001023
BRTWKYES	211799302002042	FRFTKYMA	210730711003058	PDCHKYRL	211450312001044
BRTWKYES	211799302002043	FRFTKYMA	210730711003061	PDCHKYRL	211450312001045
BRTWKYES	211799302002046	FRFTKYMA	210730711003062	PDCHKYRL	211450312002019
BRTWKYES	211799302003000	FRFTKYMA	210730711003064	PDCHKYRL	211450312002025
BRTWKYES	211799302003001	FRFTKYMA	210730711004001	PDCHKYRL	211579501001010
BRTWKYES	211799302003010	FRFTKYMA	210730711004006	PDCHKYRL	211579501001012
BRTWKYES	211799302003021	FRFTKYMA	210730711004022	PDCHKYRL	211579501001024
BRTWKYES	211799302003027	FRFTKYMA	210730711004024	PDCHKYRL	211579501001025
BRTWKYES	211799302003049	FRFTKYMA	210730711004027	PDCHKYRL	211579501001047
BRTWKYES	211799302003051	FRFTKYMA	210730711004029	PDCHKYRL	211579505001003
BRTWKYES	211799302003055	FRFTKYMA	210730712001005	PDCHKYRL	211579505001007
BRTWKYES	211799303011000	FRFTKYMA	210730712001037	PDCHKYRL	211579505001015

\* Where a portion of a listed census block falls outside AT&T Kentucky's traditional footprint, AT&T Kentucky is retaining its ETC designation only in the portion of the census block that is within AT&T's traditional footprint.

# EXHIBIT B

## AT&T Kentucky's Retained ETC Service Area CAF II Funded Census Blocks Served by AT&T Kentucky Wire Centers\*

WC CLLI	CENSUS BLOCK #	WC CLLI	CENSUS BLOCK #	WC CLLI	CENSUS BLOCK #
BRTWKYES	211799303011006	FRFTKYMA	210730712003000	PDCHKYRL	211579505001028
BRTWKYES	211799303011007	FRFTKYMA	211030904002009	PDCHKYRL	211579505001031
BRTWKYES	211799303011011	FRFTKYMA	211030904002011	PDCHKYRL	211579505001032
BRTWKYES	211799303011017	FRFTKYMA	211879703002066	PDCHKYRL	211579505001033
BRTWKYES	211799303011018	FRFTKYMA	211879703002067	PDCHKYRL	211579505001034
BRTWKYES	211799303011033	FRFTKYMA	211879703002072	PDCHKYRL	211579505001035
BRTWKYES	211799303011034	FRFTKYMA	211879703002086	PDCHKYRL	211579505001037
BRTWKYES	211799303011051	FRFTKYMA	211879703002110	PDCHKYRL	211579505001059
BRTWKYES	211799303011056	FRFTKYMA	212110401013000	PDCHKYRL	211579505001066
BRTWKYES	211799303011063	FRFTKYMA	212110401013032	PDCHKYRL	211579505001068
BRTWKYES	211799303011067	FRFTKYMA	212110401021000	PIVLKYMA	210139601001000
BRTWKYES	211799303011073	FRFTKYMA	212110401021001	PIVLKYMA	210139601001006
BRTWKYES	211799303012002	FRFTKYMA	212110401021079	PIVLKYMA	210139601001014
BRTWKYES	211799303021042	FRFTKYMA	212110401022027	PIVLKYMA	210139601001016
BRTWKYES	211799303022003	FRFTKYMA	212110401022029	PIVLKYMA	210139601001021
BRTWKYES	211799303022006	FRFTKYMA	212110401023000	PIVLKYMA	210139601001027
BRTWKYES	211799303022007	FRFTKYMA	212110401023006	PIVLKYMA	210139601001029
BRTWKYES	211799303022019	FRFTKYMA	212110401023007	PIVLKYMA	210139601001031
BRTWKYES	211799303022025	FRFTKYMA	212110401023008	PIVLKYMA	210139601002000
BRTWKYES	211799303023000	GBVLKYMA	211390402005071	PIVLKYMA	210139601002005
BRTWKYES	211799303023010	GBVLKYMA	211390402005084	PIVLKYMA	210139601002026
BRTWKYES	211799303023018	GBVLKYMA	211390402005093	PIVLKYMA	210139601002029
BRTWKYES	211799303023024	GBVLKYMA	211390402005096	PIVLKYMA	210139601003000
BRTWKYES	211799303023029	GBVLKYMA	211390402005123	PIVLKYMA	210139601003005
BRTWKYES	211799303023039	GBVLKYMA	211390402005126	PIVLKYMA	210139601003036
BRTWKYES	211799303023051	GBVLKYMA	211390402005127	PIVLKYMA	210139601003037
BRTWKYES	211799303031015	GBVLKYMA	211390402005129	PIVLKYMA	210139601003047
BRTWKYES	211799303031021	GBVLKYMA	211390402005130	PIVLKYMA	210139601003056
BRTWKYES	211799304001009	GBVLKYMA	211390402005131	PIVLKYMA	210139601003062
BRTWKYES	211799304001011	GBVLKYMA	211390402005138	PIVLKYMA	210139601003063
BRTWKYES	211799304001017	GBVLKYMA	211390402005143	PIVLKYMA	210139602001000
BRTWKYES	211799304001035	GBVLKYMA	211390402005162	PIVLKYMA	210139602001001
BRTWKYES	211799304001036	GBVLKYMA	211390402005187	PIVLKYMA	210139602001002
BRTWKYES	211799304001039	GBVLKYMA	211390402005193	PIVLKYMA	210139602001003
BRTWKYES	211799304001049	GBVLKYMA	211390402005209	PIVLKYMA	210139602001007
BRTWKYES	211799304001052	GBVLKYMA	211390402005218	PIVLKYMA	210139602001012
BRTWKYES	211799304001059	GBVLKYMA	211390402005224	PIVLKYMA	210139602001034
BRTWKYES	211799304002012	GBVLKYMA	211439601003046	PIVLKYMA	210139602001035
BRTWKYES	211799304002016	GBVLKYMA	211579503001037	PIVLKYMA	210139602001036
BRTWKYES	211799304002019	GBVLKYMA	211579503001062	PIVLKYMA	210139602001037
BRTWKYES	211799304002025	GBVLKYMA	211579503001119	PIVLKYMA	210139602001038
BRTWKYES	211799304002036	GBVLKYMA	211579503001136	PIVLKYMA	210139602001057

\* Where a portion of a listed census block falls outside AT&T Kentucky's traditional footprint, AT&T Kentucky is retaining its ETC designation only in the portion of the census block that is within AT&T's traditional footprint.

# EXHIBIT B

## AT&T Kentucky's Retained ETC Service Area CAF II Funded Census Blocks Served by AT&T Kentucky Wire Centers\*

WC CLLI	CENSUS BLOCK #	WC CLLI	CENSUS BLOCK #	WC CLLI	CENSUS BLOCK #
BRTWKYES	211799304002045	GHNTKYMA	210419501001008	PIVLKYMA	210139602001060
BRTWKYES	211799304002054	GHNTKYMA	210419501001023	PIVLKYMA	210139602001061
BRTWKYES	211799304002060	GHNTKYMA	210419501001028	PIVLKYMA	210139602001092
BRTWKYES	211799304003028	GHNTKYMA	210419501001029	PIVLKYMA	210139602002000
BRTWKYES	211799305001001	GHNTKYMA	210419501001040	PIVLKYMA	210139602002019
BRTWKYES	211799305001002	GHNTKYMA	210419501001041	PIVLKYMA	210139602002041
BRTWKYES	211799305001005	GHNTKYMA	210419501001043	PIVLKYMA	210139602003052
BRTWKYES	211799305001014	GHNTKYMA	210419501001044	PIVLKYMA	210139602004020
BRTWKYES	211799305001022	GHNTKYMA	210419501001076	PIVLKYMA	210139602004038
BRTWKYES	211799305001024	GHNTKYMA	210419501001077	PIVLKYMA	210139602004042
BRTWKYES	211799305001025	GHNTKYMA	210419501001079	PIVLKYMA	210139602004043
BRTWKYES	211799305001026	GHNTKYMA	210419501001080	PIVLKYMA	210139602004044
BRTWKYES	211799305001027	GHNTKYMA	210419501002000	PIVLKYMA	210139602004045
BRTWKYES	211799305001033	GHNTKYMA	210419501002001	PIVLKYMA	210139602004053
BRTWKYES	211799305001034	GHNTKYMA	210419501002002	PIVLKYMA	210139602004057
BRTWKYES	211799305001035	GHNTKYMA	210419501002004	PIVLKYMA	210139602004061
BRTWKYES	211799305001036	GHNTKYMA	210419501002005	PIVLKYMA	210139602004062
BRTWKYES	211799305001037	GHNTKYMA	210419501002007	PIVLKYMA	210139602004073
BRTWKYES	211799305001042	GHNTKYMA	210419501002008	PIVLKYMA	210139602004074
BRTWKYES	211799305001049	GHNTKYMA	210419501002010	PIVLKYMA	210139602004078
BRTWKYES	211799305001051	GHNTKYMA	210419501002013	PIVLKYMA	210139602004091
BRTWKYES	211799305001053	GHNTKYMA	210419501002014	PIVLKYMA	210139602004094
BRTWKYES	211799305001071	GHNTKYMA	210419501002015	PIVLKYMA	210139603001037
BRTWKYES	211799305001075	GHNTKYMA	210419501002016	PIVLKYMA	210139603001059
BRTWKYES	211799305001077	GHNTKYMA	210419501002018	PIVLKYMA	210139603001060
BRTWKYES	211799305001078	GHNTKYMA	210419501002021	PIVLKYMA	210139603001062
BRTWKYES	211799305001090	GHNTKYMA	210419501002025	PIVLKYMA	210139603001063
BRTWKYES	211799305001093	GHNTKYMA	210419501002028	PIVLKYMA	210139603001069
BRTWKYES	211799305001098	GHNTKYMA	210419501002030	PIVLKYMA	210139603002009
BRTWKYES	211799305002001	GHNTKYMA	210419501002034	PIVLKYMA	210139603002018
BRTWKYES	211799305002004	GHNTKYMA	210419501002039	PIVLKYMA	210139603002019
BRTWKYES	211799305002006	GHNTKYMA	210419501002045	PIVLKYMA	210139603002021
BRTWKYES	211799305002009	GHNTKYMA	210419501002046	PIVLKYMA	210139603002023
BRTWKYES	211799305002052	GHNTKYMA	210419501002051	PIVLKYMA	210139603002026
BRTWKYES	211799306001002	GHNTKYMA	210419501002052	PIVLKYMA	210139603002028
BRTWKYES	211799306001003	GHNTKYMA	210419501002055	PIVLKYMA	210139603002030
BRTWKYES	211799306001015	GHNTKYMA	210419501002056	PIVLKYMA	210139603002035
BRTWKYES	211799306001016	GHNTKYMA	210419501002058	PIVLKYMA	210139604001000
BRTWKYES	211799306001018	GHNTKYMA	210419501002070	PIVLKYMA	210139604001022
BRTWKYES	211799306001022	GHNTKYMA	210419501002073	PIVLKYMA	210139604001024
BRTWKYES	211799306001023	GHNTKYMA	210419501002075	PIVLKYMA	210139604001035
BRTWKYES	211799306001024	GHNTKYMA	210419501002082	PIVLKYMA	210139604001037

\* Where a portion of a listed census block falls outside AT&T Kentucky's traditional footprint, AT&T Kentucky is retaining its ETC designation only in the portion of the census block that is within AT&T's traditional footprint.

# EXHIBIT B

## AT&T Kentucky's Retained ETC Service Area CAF II Funded Census Blocks Served by AT&T Kentucky Wire Centers\*

WC CLLI	CENSUS BLOCK #	WC CLLI	CENSUS BLOCK #	WC CLLI	CENSUS BLOCK #
BRTWKYES	211799306001026	GHNTKYMA	210419501002085	PIVLKYMA	210139604001039
BRTWKYES	211799306001027	GHNTKYMA	210419501002088	PIVLKYMA	210139604001040
BRTWKYES	211799306001060	GHNTKYMA	210419501002089	PIVLKYMA	210139604001043
BRTWKYES	211799306001087	GHNTKYMA	210419501002099	PIVLKYMA	210139604002032
BRTWKYES	211799306001110	GHNTKYMA	210419501003004	PIVLKYMA	210139604002033
BRTWKYES	211799306002005	GHNTKYMA	210419501003008	PIVLKYMA	210139604002034
BRTWKYES	211799306002007	GHNTKYMA	210419501003009	PIVLKYMA	210139604002035
BRTWKYES	211799306002010	GHNTKYMA	210419501003011	PIVLKYMA	210139604002049
BRTWKYES	211799306002016	GHNTKYMA	210419501003044	PIVLKYMA	210139604002050
BRTWKYES	211799306002021	GHNTKYMA	211879701002017	PIVLKYMA	210139604002051
BRTWKYES	211799306002022	GHNTKYMA	211879701003001	PIVLKYMA	210139604002052
BRTWKYES	211799306002023	GHNTKYMA	211879701003002	PIVLKYMA	210139604002055
BRTWKYES	211799306002040	GHNTKYMA	211879701003005	PIVLKYMA	210139604002059
BRTWKYES	211799306002043	GHNTKYMA	211879701003008	PIVLKYMA	210139604002060
BRTWKYES	212150801031013	GHNTKYMA	211879701003009	PIVLKYMA	210139604002061
BRTWKYES	212150801031014	GHNTKYMA	211879701003013	PIVLKYMA	210139605001014
BRTWKYES	212150801031016	GNVLKYMA	210472011003002	PIVLKYMA	210139605001095
BRTWKYES	212150801031029	GNVLKYMA	210472011003013	PIVLKYMA	210139608001000
BRTWKYES	212150801031030	GNVLKYMA	210472011003015	PIVLKYMA	210139608001002
BRTWKYES	212150801031033	GNVLKYMA	210472011003044	PIVLKYMA	210139608001003
BRTWKYES	212150801031037	GNVLKYMA	211079707003073	PIVLKYMA	210139608001005
BRTWKYES	212299302001113	GNVLKYMA	211079713001001	PIVLKYMA	210139608001064
BRTWKYES	212299302001120	GNVLKYMA	211079713001002	PIVLKYMA	210139608002024
BRTWKYES	212299302001121	GNVLKYMA	211079713001006	PIVLKYMA	210139611001022
BRTWKYES	212299302001122	GNVLKYMA	211079713001017	PIVLKYMA	210139611001025
BVDMKYMA	210319301002003	GNVLKYMA	211779601001206	PIVLKYMA	210139611001026
BVDMKYMA	210319301002006	GNVLKYMA	211779603003026	PIVLKYMA	210139611001027
BVDMKYMA	210319301002037	GNVLKYMA	211779604001057	PIVLKYMA	210139611001035
BVDMKYMA	210319301002038	GNVLKYMA	211779604002013	PIVLKYMA	210139611001045
BVDMKYMA	210319301002039	GNVLKYMA	211779604002049	PIVLKYMA	210139611002010
BVDMKYMA	210319303003009	GNVLKYMA	211779604002058	PIVLKYMA	210139611002017
BVDMKYMA	210319303003012	GNVLKYMA	211779604002059	PIVLKYMA	210139611002022
BVDMKYMA	210859506003030	GNVLKYMA	211779604002060	PIVLKYMA	210139611002023
BVDMKYMA	211779601001004	GNVLKYMA	211779604002061	PIVLKYMA	210139611002024
BVDMKYMA	211839203001035	GNVLKYMA	211779604002062	PIVLKYMA	210139611002025
BVDMKYMA	211839203001056	GNVLKYMA	211779604002100	PIVLKYMA	210139611002029
BVDMKYMA	211839203001057	GNVLKYMA	211779604002117	PIVLKYMA	210139611002031
BVDMKYMA	211839203001059	GNVLKYMA	211779604003015	PIVLKYMA	210139611002034
BVDMKYMA	211839203001079	GNVLKYMA	211779604003016	PIVLKYMA	210139611002036
BVDMKYMA	211839203002053	GNVLKYMA	211779604003022	PIVLKYMA	210139611002038
BVDMKYMA	211839204001008	GNVLKYMA	211779604003023	PIVLKYMA	210139611002040
BVDMKYMA	211839204001010	GNVLKYMA	211779604003024	PIVLKYMA	210139611002042

\* Where a portion of a listed census block falls outside AT&T Kentucky's traditional footprint, AT&T Kentucky is retaining its ETC designation only in the portion of the census block that is within AT&T's traditional footprint.

# EXHIBIT B

## AT&T Kentucky's Retained ETC Service Area CAF II Funded Census Blocks Served by AT&T Kentucky Wire Centers\*

WC CLLI	CENSUS BLOCK #	WC CLLI	CENSUS BLOCK #	WC CLLI	CENSUS BLOCK #
BVDMKYMA	211839204001011	GNVLKYMA	211779604003033	PIVLKYMA	210139611002047
BVDMKYMA	211839204001012	GNVLKYMA	211779604004004	PIVLKYMA	210139611002048
BVDMKYMA	211839204001013	GNVLKYMA	211779604004005	PIVLKYMA	210139611003011
BVDMKYMA	211839204001025	GNVLKYMA	211779604004006	PIVLKYMA	210139611003026
BVDMKYMA	211839204001026	GNVLKYMA	211779604004008	PIVLKYMA	210139611003036
BVDMKYMA	211839204001027	GNVLKYMA	211779604004012	PIVLKYMA	210139611003037
BVDMKYMA	211839204001029	GNVLKYMA	211779604004015	PIVLKYMA	210139611003039
BVDMKYMA	211839204001030	GNVLKYMA	211779604004020	PIVLKYMA	210959713004068
BVDMKYMA	211839204001033	GNVLKYMA	211779604004021	PIVLKYMA	211219307002056
BVDMKYMA	211839204001035	GNVLKYMA	211779604004023	PIVLKYMA	212359207005006
BVDMKYMA	211839204001040	GNVLKYMA	211779604004026	PIVLKYMA	212359207005025
BVDMKYMA	211839204001041	GNVLKYMA	211779604005010	PIVLKYMA	212359207005026
BVDMKYMA	211839204001042	GNVLKYMA	211779605001001	PIVLKYMA	212359207005029
BVDMKYMA	211839204001044	GNVLKYMA	211779605001008	PIVLKYMA	212359207005031
BVDMKYMA	211839204001046	GNVLKYMA	211779605001047	PIVLKYMA	212359207005040
BVDMKYMA	211839204001048	GNVLKYMA	211779606001004	PIVLKYMA	212359207005041
BVDMKYMA	211839204001049	GNVLKYMA	211779606001005	PIVLKYMA	212359207005043
BVDMKYMA	211839204001050	GNVLKYMA	211779606003026	PIVLKYMA	212359207005062
BVDMKYMA	211839204001052	GNVLKYMA	211779606003028	PIVLKYMA	212359208002081
BVDMKYMA	211839204001053	GNVLKYMA	211779607003005	PIVLKYMA	212359208002088
BVDMKYMA	211839204001056	GNVLKYMA	211779608001018	PKVLKYMA	210719202001118
BVDMKYMA	211839204002000	GNVLKYMA	211779608001031	PKVLKYMA	210719202001130
BVDMKYMA	211839204002003	GNVLKYMA	211779609001004	PKVLKYMA	210719202002016
BVDMKYMA	211839204002004	GNVLKYMA	211779609001007	PKVLKYMA	210719202002020
BVDMKYMA	211839204002005	GNVLKYMA	211779609001008	PKVLKYMA	211959301002005
BVDMKYMA	211839204002006	GNVLKYMA	211779609001009	PKVLKYMA	211959301002007
BVDMKYMA	211839204002007	GNVLKYMA	211779609001012	PKVLKYMA	211959301002013
BVDMKYMA	211839204002009	GNVLKYMA	211779609001019	PKVLKYMA	211959301002016
BVDMKYMA	211839204002012	GNVLKYMA	211779609001020	PKVLKYMA	211959301002023
BVDMKYMA	211839204002015	GNVLKYMA	211779609001022	PKVLKYMA	211959301003005
BVDMKYMA	211839204002017	GNVLKYMA	211779609001024	PKVLKYMA	211959302001000
BVDMKYMA	211839204002021	GNVLKYMA	211779609001025	PKVLKYMA	211959302001001
BVDMKYMA	211839204002022	GNVLKYMA	211779609001028	PKVLKYMA	211959302002004
BVDMKYMA	211839204002023	GNVLKYMA	211779609001029	PKVLKYMA	211959302002076
BVDMKYMA	211839204002025	GNVLKYMA	211779609001030	PKVLKYMA	211959302003043
BVDMKYMA	211839204002026	GNVLKYMA	211779609001031	PKVLKYMA	211959302003044
BVDMKYMA	211839204002028	GNVLKYMA	211779609001032	PKVLKYMA	211959302003056
BVDMKYMA	211839204002030	GNVLKYMA	211779609001041	PKVLKYMA	211959302003062
BVDMKYMA	211839204002031	GNVLKYMA	211779609001042	PKVLKYMA	211959302003076
BVDMKYMA	211839204002032	GNVLKYMA	211779609001052	PKVLKYMA	211959303001071
BVDMKYMA	211839204002033	GNVLKYMA	211779609001055	PKVLKYMA	211959304003011
BVDMKYMA	211839204002035	GNVLKYMA	211779609002006	PKVLKYMA	211959304003012

\* Where a portion of a listed census block falls outside AT&T Kentucky's traditional footprint, AT&T Kentucky is retaining its ETC designation only in the portion of the census block that is within AT&T's traditional footprint.

# EXHIBIT B

## AT&T Kentucky's Retained ETC Service Area CAF II Funded Census Blocks Served by AT&T Kentucky Wire Centers\*

WC CLLI	CENSUS BLOCK #	WC CLLI	CENSUS BLOCK #	WC CLLI	CENSUS BLOCK #
BVDMKYMA	211839204002036	GNVLKYMA	211779609002010	PKVLKYMA	211959305002044
BVDMKYMA	211839204002040	GNVLKYMA	211779609002020	PKVLKYMA	211959310001030
BVDMKYMA	211839204002041	GNVLKYMA	211779609002021	PKVLKYMA	211959311001020
BVDMKYMA	211839204002042	GNVLKYMA	211779609002026	PKVLKYMA	211959311003013
BVDMKYMA	211839204002043	GNVLKYMA	211779609002028	PKVLKYMA	211959311003024
BVDMKYMA	211839204002046	GNVLKYMA	211779609002029	PKVLKYMA	211959311004000
BVDMKYMA	211839204002068	GNVLKYMA	211779609002030	PKVLKYMA	211959311004009
BVDMKYMA	211839204002072	GNVLKYMA	211779609002031	PKVLKYMA	211959311005003
BVDMKYMA	211839204002074	GNVLKYMA	211779609002033	PKVLKYMA	211959311005014
BVDMKYMA	211839204002079	GNVLKYMA	211779609002034	PKVLKYMA	211959311005016
BVDMKYMA	211839204002080	GNVLKYMA	211779609002036	PKVLKYMT	211959301002000
BVDMKYMA	211839204002081	GNVLKYMA	211779609002037	PKVLKYMT	211959301002001
BVDMKYMA	211839204002086	GNVLKYMA	211779609002039	PKVLKYMT	211959301002002
BVDMKYMA	211839204002088	GNVLKYMA	211779609002041	PKVLKYMT	211959301002005
BVDMKYMA	211839204002093	GNVLKYMA	211779609002044	PKVLKYMT	211959301002006
BVDMKYMA	211839204002094	GNVLKYMA	211779609002045	PKVLKYMT	211959301002016
BVDMKYMA	211839204002097	GNVLKYMA	211779609002053	PKVLKYMT	211959301002023
BVDMKYMA	211839204002104	GNVLKYMA	211779609002054	PKVLKYMT	211959301003005
BVDMKYMA	211839204002105	GNVLKYMA	211779609002057	PLRGKYMA	210590016021032
BVDMKYMA	211839205001001	GNVLKYMA	211779609002062	PLRGKYMA	210590016021035
BVDMKYMA	211839205001002	GNVLKYMA	211779609002063	PLRGKYMA	210590016022026
BVDMKYMA	211839205001004	GNVLKYMA	211779609002064	PLRGKYMA	210590016022028
BVDMKYMA	211839205001006	GNVLKYMA	212199501002009	PLRGKYMA	210590016022031
BVDMKYMA	211839205001008	GNVLKYMA	212199501002024	PLRGKYMA	210590016022033
BVDMKYMA	211839205001015	GNVLKYMA	212199501002026	PLRGKYMA	210590016022034
BVDMKYMA	211839205001021	GNVLKYMA	212199501002027	PLRGKYMA	210590016022035
BVDMKYMA	211839205001025	GNVLKYMA	212199501002030	PLRGKYMA	210590016022038
BVDMKYMA	211839205001037	GNVLKYMA	212199501002033	PLRGKYMA	210590016022043
BVDMKYMA	211839205001060	GNVLKYMA	212199501002043	PLRGKYMA	210590016022044
BVDMKYMA	211839205001063	GNVLKYMA	212199501002047	PLRGKYMA	210590016022045
BVDMKYMA	211839205001064	GNVLKYMA	212199501002051	PLRGKYMA	210590016022047
BVDMKYMA	211839205001070	GRACKYMA	210339203004085	PLRGKYMA	210590016022048
BVDMKYMA	211839205001082	GRACKYMA	210339203004090	PLRGKYMA	210590016022049
BVDMKYMA	211839205001083	GRACKYMA	210472009001027	PLRGKYMA	210590016022050
BVDMKYMA	211839205001084	GRACKYMA	210472009001042	PLRGKYMA	210590017031023
BVDMKYMA	211839205001085	GRACKYMA	210472009001043	PLRGKYMA	210590017031024
BVDMKYMA	211839205001089	GRACKYMA	210472009001051	PLRGKYMA	210590017032013
BVDMKYMA	211839205001090	GRACKYMA	210472009002000	PLRGKYMA	210590017032014
BVDMKYMA	211839205001095	GRACKYMA	210472009002002	PLRGKYMA	210590017032015
BVDMKYMA	211839205001096	GRACKYMA	210472009002004	PLRGKYMA	210590017032025
BVDMKYMA	211839205001102	GRACKYMA	210472009002005	PLRGKYMA	210590017032026
BVDMKYMA	211839205001103	GRACKYMA	210472009002006	PLRGKYMA	210590017032028

\* Where a portion of a listed census block falls outside AT&T Kentucky's traditional footprint, AT&T Kentucky is retaining its ETC designation only in the portion of the census block that is within AT&T's traditional footprint.



# EXHIBIT B

## AT&T Kentucky's Retained ETC Service Area CAF II Funded Census Blocks Served by AT&T Kentucky Wire Centers\*

WC CLLI	CENSUS BLOCK #	WC CLLI	CENSUS BLOCK #	WC CLLI	CENSUS BLOCK #
BVDMKYMA	211839205001104	GRACKYMA	210472009002008	PLRGKYMA	210590017032030
BVDMKYMA	211839205001105	GRACKYMA	210472009002009	PLRGKYMA	210590017032031
BVDMKYMA	211839205001107	GRACKYMA	210472009002017	PLRGKYMA	210590017032041
BVDMKYMA	211839205001114	GRACKYMA	210472009002019	PLRGKYMA	210590017032053
BVDMKYMA	211839205001115	GRACKYMA	210472009002033	PLRGKYMA	210590017032054
BVDMKYMA	211839205001116	GRACKYMA	210472009002034	PLRGKYMA	210590017032055
BVDMKYMA	211839205001119	GRACKYMA	210472009002037	PLRGKYMA	210590017032056
BVDMKYMA	211839205001120	GRACKYMA	210472009002038	PLRGKYMA	210590017032065
BVDMKYMA	211839205001122	GRACKYMA	210472009002041	PLRGKYMA	210590017032067
BVDMKYMA	211839205001123	GRACKYMA	210472009002044	PLRGKYMA	211499701003000
BVDMKYMA	211839205001125	GRACKYMA	210472009002049	PLRGKYMA	211839201002060
BVDMKYMA	211839205002000	GRACKYMA	210472009002054	PLRGKYMA	211839202001005
BVDMKYMA	211839205002008	GRACKYMA	210472009002058	PLRGKYMA	211839202001010
BVDMKYMA	211839205002010	GRACKYMA	210472009002066	PLRGKYMA	211839202001017
BVDMKYMA	211839205002012	GRACKYMA	210472009002071	PLRGKYMA	211839202001020
BVDMKYMA	211839205002013	GRACKYMA	210472009002078	PLRGKYMA	211839202001021
BVDMKYMA	211839205002017	GRACKYMA	210472009002089	PLRGKYMA	211839202001022
BVDMKYMA	211839205002018	GRACKYMA	210472009002090	PLRGKYMA	211839202001023
BVDMKYMA	211839205002020	GRACKYMA	210472010001015	PLRGKYMA	211839202001024
BVDMKYMA	211839205002024	GRACKYMA	210472010001022	PLRGKYMA	211839202001025
BVDMKYMA	211839205002026	GRACKYMA	210472010001025	PLRGKYMA	211839202001026
BVDMKYMA	211839205002029	GRACKYMA	210472010001026	PLRGKYMA	211839202001027
BVDMKYMA	211839205002034	GRACKYMA	210472010001028	PLRGKYMA	211839202001034
BVDMKYMA	211839205002036	GRACKYMA	210472010001031	PLRGKYMA	211839202001036
BVDMKYMA	211839205002037	GRACKYMA	210472010001033	PLRGKYMA	211839202001037
BVDMKYMA	211839205002038	GRACKYMA	210472010001035	PLRGKYMA	211839202001038
BVDMKYMA	211839205002039	GRACKYMA	210472010001036	PLRGKYMA	211839202001039
BVDMKYMA	211839205002040	GRACKYMA	210472010001039	PLRGKYMA	211839202001043
BVDMKYMA	211839205002045	GRACKYMA	210472010001040	PLRGKYMA	211839202001047
BVDMKYMA	211839205002046	GRACKYMA	210472010001041	PLRGKYMA	211839202001049
BVDMKYMA	211839205002047	GRACKYMA	210472010001045	PLRGKYMA	211839202002000
BVDMKYMA	211839205002049	GRACKYMA	210472010001047	PLRGKYMA	211839202002001
BVDMKYMA	211839205002051	GRACKYMA	210472010001049	PLRGKYMA	211839202002002
BVDMKYMA	211839205002053	GRACKYMA	210472010001050	PLRGKYMA	211839202002003
BVDMKYMA	211839205002054	GRACKYMA	210472010001051	PLRGKYMA	211839202002005
BVDMKYMA	211839205002059	GRACKYMA	210472010001052	PLRGKYMA	211839202002006
BVDMKYMA	211839205002061	GRACKYMA	210472010001053	PLRGKYMA	211839202002009
BVDMKYMA	211839205002063	GRACKYMA	210472010002071	PLRGKYMA	211839202002010
BVDMKYMA	211839205002064	GRACKYMA	210472010002072	PLRGKYMA	211839202003000
BVDMKYMA	211839205002065	GRACKYMA	210472010002078	PLRGKYMA	211839202003003
BVDMKYMA	211839205002066	GRACKYMA	210472010002079	PLRGKYMA	211839202003005
BVDMKYMA	211839205002070	GRACKYMA	210472010002080	PLRGKYMA	211839202003007

\* Where a portion of a listed census block falls outside AT&T Kentucky's traditional footprint, AT&T Kentucky is retaining its ETC designation only in the portion of the census block that is within AT&T's traditional footprint.

# EXHIBIT B

## AT&T Kentucky's Retained ETC Service Area CAF II Funded Census Blocks Served by AT&T Kentucky Wire Centers\*

WC CLLI	CENSUS BLOCK #	WC CLLI	CENSUS BLOCK #	WC CLLI	CENSUS BLOCK #
BVDMKYMA	211839205002083	GRACKYMA	210472010002089	PLRGKYMA	211839202003008
BVDMKYMA	211839205002084	GRACKYMA	210472010002090	PLRGKYMA	211839202003010
BVDMKYMA	211839205002087	GRACKYMA	210472010002093	PLRGKYMA	211839202003011
BVDMKYMA	211839205002089	GRACKYMA	210472010002095	PLRGKYMA	211839202003012
BVDMKYMA	211839205002091	GRACKYMA	210472010002117	PLRGKYMA	211839202003013
BVDMKYMA	211839205002092	GRACKYMA	210472010002118	PLRGKYMA	211839202003014
BVDMKYMA	211839205002095	GRACKYMA	210472010002120	PLRGKYMA	211839202003015
BVDMKYMA	211839205002100	GRACKYMA	210472014001000	PLRGKYMA	211839202003019
BVDMKYMA	211839205002107	GRACKYMA	210472014001004	PLRGKYMA	211839202003020
BVDMKYMA	211839205002122	GRACKYMA	210472014001011	PLRGKYMA	211839202003023
BVDMKYMA	211839205002134	GRACKYMA	210472014001012	PMBRKYMA	210472013011005
BVDMKYMA	211839205002136	GRACKYMA	210472014001014	PMBRKYMA	210472013011006
BVDMKYMA	211839205004062	GRACKYMA	210472014001082	PMBRKYMA	210472013011016
BVDMKYMA	211839205005012	GRACKYMA	210472014002058	PMBRKYMA	210472013011022
BVDMKYMA	211839206001006	GRACKYMA	212219701002000	PMBRKYMA	210472013011023
BVDMKYMA	211839206001016	GRACKYMA	212219701002001	PMBRKYMA	210472013011026
BVDMKYMA	211839206001030	GRACKYMA	212219701002006	PMBRKYMA	210472013011028
BVDMKYMA	211839206001033	GRACKYMA	212219701002007	PMBRKYMA	210472013011029
BVDMKYMA	211839206001042	GRACKYMA	212219701002010	PMBRKYMA	210472013011045
BVDMKYMA	211839206001057	GRACKYMA	212219701002013	PMBRKYMA	210472013011047
BVDMKYMA	211839206001060	GRACKYMA	212219701002015	PMBRKYMA	210472013011049
BVDMKYMA	211839206001068	GRACKYMA	212219701002016	PMBRKYMA	210472013011050
BVDMKYMA	211839206001078	GRACKYMA	212219701002022	PMBRKYMA	210472013011054
BVDMKYMA	211839206001085	GRACKYMA	212219701002023	PMBRKYMA	210472013011067
BVDMKYMA	211839206001086	GRACKYMA	212219701002024	PMBRKYMA	210472013011071
BVDMKYMA	211839206001116	GRACKYMA	212219701002025	PMBRKYMA	210472013011080
BVDMKYMA	211839206002002	GRACKYMA	212219701002026	PMBRKYMA	210472013011092
BVDMKYMA	211839206002003	GRACKYMA	212219701002032	PMBRKYMA	210472013011097
BVDMKYMA	211839206002011	GRACKYMA	212219701002035	PMBRKYMA	210472013011099
BVDMKYMA	211839206002026	GRACKYMA	212219701002038	PMBRKYMA	210472013011102
BVDMKYMA	211839206002027	GRACKYMA	212219701002039	PMBRKYMA	210472013011105
BVDMKYMA	211839206002029	GRACKYMA	212219701002041	PMBRKYMA	210472013011107
BVDMKYMA	211839206002032	GRACKYMA	212219701002045	PMBRKYMA	210472013011112
BVDMKYMA	211839206002068	GRACKYMA	212219701002051	PMBRKYMA	210472013011113
BVDMKYMA	211839206002069	GRACKYMA	212219701002075	PMBRKYMA	210472013011115
BVDMKYMA	211839206002088	GRACKYMA	212219701002081	PMBRKYMA	210472013011120
BVDMKYMA	211839206002089	GRACKYMA	212219701002082	PMBRKYMA	210472013011121
BVDMKYMA	211839206002091	GRACKYMA	212219701002085	PMBRKYMA	210472013012000
BVDMKYMA	211839206002092	GRACKYMA	212219702001000	PMBRKYMA	210472013012021
BVDMKYMA	211839206002096	GRACKYMA	212219702001001	PMBRKYMA	210472013012022
BVDMKYMA	211839206002101	GRACKYMA	212219702001003	PMBRKYMA	210472013012024
BVDMKYMA	211839206002108	GRACKYMA	212219702001004	PMBRKYMA	210472013012025

\* Where a portion of a listed census block falls outside AT&T Kentucky's traditional footprint, AT&T Kentucky is retaining its ETC designation only in the portion of the census block that is within AT&T's traditional footprint.

# EXHIBIT B

## AT&T Kentucky's Retained ETC Service Area CAF II Funded Census Blocks Served by AT&T Kentucky Wire Centers\*

WC CLLI	CENSUS BLOCK #	WC CLLI	CENSUS BLOCK #	WC CLLI	CENSUS BLOCK #
BVDMKYMA	211839207001177	GRACKYMA	212219702001106	PMBRKYMA	210472013012026
BVDMKYMA	211839207001182	GRACKYMA	212219702001109	PMBRKYMA	210472013012027
BVDMKYMA	211839207001208	GRACKYMA	212219702001112	PMBRKYMA	210472013012028
BVDMKYMA	211839207001209	GRACKYMA	212219702001122	PMBRKYMA	210472013012038
BVDMKYMA	211839207001212	GRACKYMA	212219702004000	PMBRKYMA	210472013012042
BWLGKYMA	210319303001048	GRACKYMA	212219702004004	PMBRKYMA	210472013012044
BWLGKYMA	210319304001000	GRACKYMA	212219702004063	PMBRKYMA	210472013012046
BWLGKYMA	210319304001011	GRACKYMA	212219702004064	PMBRKYMA	210472013012048
BWLGKYMA	210319304001022	GRACKYMA	212219702004066	PMBRKYMA	210472013012049
BWLGKYMA	210319304001063	GRACKYMA	212219702004067	PMBRKYMA	210472013012051
BWLGKYMA	210319304001065	GRACKYMA	212219702004105	PMBRKYMA	210472013012053
BWLGKYMA	210319304001067	GRACKYMA	212219702004106	PMBRKYMA	210472013012058
BWLGKYMA	210319304001071	GRACKYMA	212219702004108	PMBRKYMA	212199502003013
BWLGKYMA	210319304001131	GRACKYMA	212219702004109	PMBRKYMA	212199502003019
BWLGKYMA	210319304001132	GRACKYMA	212219702004111	PMBRKYMA	212199502003026
BWLGKYMA	210319304001133	GRACKYMA	212219702004113	PMBRKYMA	212199502003027
BWLGKYMA	210319304001134	GRACKYMA	212219702004114	PMBRKYMA	212199502003029
BWLGKYMA	210319304001135	GRACKYMA	212219702004115	PMBRKYMA	212199502003030
BWLGKYMA	210319304001137	GRACKYMA	212219702004117	PMBRKYMA	212199502003031
BWLGKYMA	210319304001138	GRACKYMA	212219702004147	PMBRKYMA	212199504001021
BWLGKYMA	210319304001139	GRACKYMA	212219702004149	PMBRKYMA	212199504001025
BWLGKYMA	210319304001140	GRTWKYMA	210170304002028	PMBRKYMA	212199504001026
BWLGKYMA	210319304001142	GRTWKYMA	210170304002029	PMBRKYMA	212199504001027
BWLGKYMA	210319304001143	GRTWKYMA	210170304002032	PMBRKYMA	212199504001028
BWLGKYMA	210319304001156	GRTWKYMA	210170304002033	PMBRKYMA	212199504001032
BWLGKYMA	211419601001069	GRTWKYMA	210170304002049	PMBRKYMA	212199504001037
BWLGKYMA	211419601001070	GRTWKYMA	210170304002063	PNTHKYMA	210590017033045
BWLGKYMA	212139701001001	GRTWKYMA	210730707022000	PNTHKYMA	210590018003003
BWLGKYMA	212139701001002	GRTWKYMA	210730707022001	PNTHKYMA	210590018003005
BWLGKYMA	212139701001003	GRTWKYMA	210730707022003	PNTHKYMA	210590018003015
BWLGKYMA	212139701001004	GRTWKYMA	210730708002048	PNTHKYMA	210590018003019
BWLGKYMA	212139701001006	GRTWKYMA	210979503003045	PNTHKYMA	210590018003026
BWLGKYMA	212139701001007	GRTWKYMA	210979503003051	PNTHKYMA	210590018003028
BWLGKYMA	212139701001010	GRTWKYMA	212090402032020	PNTHKYMA	210590018003030
BWLGKYMA	212139702003000	GRTWKYMA	212090402032033	PNTHKYMA	210590018003031
BWLGKYMA	212139702003001	GRTWKYMA	212090402032038	PNTHKYMA	210590018003032
BWLGKYMA	212139702003008	GRTWKYMA	212090402052015	PNTHKYMA	210590018003050
BWLGKYMA	212139702003026	GRTWKYMA	212090403011027	PNTHKYMA	210590018003051
BWLGKYMA	212139703004011	GRTWKYMA	212090403011037	PNTHKYMA	210590018003056
BWLGKYMA	212139703004053	GRTWKYMA	212090403011038	PNTHKYMA	210590018003058
BWLGKYMA	212139703004054	GRTWKYMA	212090403012006	PNTHKYMA	210590018003059
BWLGKYMA	212139703004056	GRTWKYMA	212090403012011	PNTHKYMA	210590018003060

\* Where a portion of a listed census block falls outside AT&T Kentucky's traditional footprint, AT&T Kentucky is retaining its ETC designation only in the portion of the census block that is within AT&T's traditional footprint.

# EXHIBIT B

## AT&T Kentucky's Retained ETC Service Area CAF II Funded Census Blocks Served by AT&T Kentucky Wire Centers\*

WC CLLI	CENSUS BLOCK #	WC CLLI	CENSUS BLOCK #	WC CLLI	CENSUS BLOCK #
BWLGKYMA	212270108012052	GRTWKYMA	212090403012020	PNTHKYMA	210590018003061
BWLGKYMA	212270111002028	GRTWKYMA	212090403021014	PNTHKYMA	211499701003017
BWLGKYMA	212270112003015	GRTWKYMA	212090403021018	PNTHKYMA	211499701003018
BWLGKYMA	212270113001038	GRTWKYMA	212090403031004	PNTHKYMA	211499701003019
BWLGKYMA	212270114011064	GRTWKYMA	212090403031006	PNTHKYMA	211499702002000
BWLGKYMA	212270115001018	GRTWKYMA	212090403031009	PNTHKYMA	211499702002001
BWLGKYMA	212270115001023	GRTWKYMA	212090403031044	PNTHKYMA	211499702002005
BWLGKYMA	212270115001026	GRTWKYMA	212090403032000	PNTHKYMA	211499702002007
BWLGKYMA	212270115001027	GRTWKYMA	212090404002033	PNTHKYMA	211499702002008
BWLGKYMA	212270115001031	GRTWKYMA	212090404002053	PNTHKYMA	211499702002011
BWLGKYMA	212270115001032	GRTWKYMA	212090404002055	PNTHKYMA	211499702002012
BWLGKYMA	212270115001033	GRTWKYMA	212090404002061	PNTHKYMA	211499702002013
BWLGKYMA	212270115001034	GRTWKYMA	212090404002084	PNTHKYMA	211499702002016
BWLGKYMA	212270115001036	GRTWKYMA	212090404002086	PNTHKYMA	211499702002022
BWLGKYMA	212270115001037	GRTWKYMA	212090404002087	PNTHKYMA	211499702002039
BWLGKYMA	212270115001045	GRTWKYMA	212090404002093	PNTHKYMA	211499702002041
BWLGKYMA	212270115001046	GRTWKYMA	212090404002098	PNTHKYMA	211499702002048
BWLGKYMA	212270115001050	GRTWKYMA	212090404002099	PNTHKYMA	211499702002049
BWLGKYMA	212270115001053	GRTWKYMA	212090404002100	PNTHKYMA	211499702002050
BWLGKYMA	212270115001060	GRTWKYMA	212090404002104	PNTHKYMA	211499702002051
BWLGKYMA	212270115002029	GRTWKYMA	212090405012049	PNVLKYMA	210719201001000
BWLGKYMA	212270115002032	GRTWKYMA	212090405021099	PNVLKYMA	210719201001007
BWLGKYMA	212270115002048	GRTWKYMA	212090405023001	PNVLKYMA	210719201001018
BWLGKYMA	212270115002064	GRTWKYMA	212090406011017	PNVLKYMA	210719202001025
BWLGKYMA	212270115002085	GRTWKYMA	212090406012008	PNVLKYMA	210719210006001
BWLGKYMA	212270115002097	GRTWKYMA	212090406013002	PNVLKYMA	210719210006010
BWLGKYMA	212270116001046	GRTWKYMA	212090406013004	PNVLKYMA	210719210006013
BWLGKYMA	212270116002076	GRTWKYMA	212090406023004	PNVLKYMA	210719210006015
BWLGKYMA	212270116003034	GRTWKYMA	212090406023010	PNVLKYMA	210719210006016
BWLGKYMA	212270117002013	GRTWKYMA	212090406023016	PNVLKYMA	211159601001034
BWLGKYMA	212270117002016	GRTWKYMA	212090406023017	PNVLKYMA	211159603003004
BWLGKYMA	212270118002014	GRTWKYMA	212090406033000	PNVLKYMA	211159603003014
BWLGKYMA	212270118002037	GRTWKYMA	212090406033007	PNVLKYMA	211159603003045
BWLGKYMA	212270118003002	GRTWKYMA	212090406033010	PNVLKYMA	211159603003047
BWLGKYMA	212270118003004	GTHRKYMA	211419606003023	PNVLKYMA	211159604002027
BWLGKYMA	212270118003007	GTHRKYMA	211419606003028	PNVLKYMA	211159604002028
BWLGKYMA	212270118003008	GTHRKYMA	211419606003029	PNVLKYMA	211159604002090
BWLGKYMA	212270118003017	GTHRKYMA	211419606003030	PNVLKYMA	211159604004010
BWLGKYMA	212270118003020	GTHRKYMA	211419606003031	PNVLKYMA	211159605001007
BWLGKYMA	212270118003021	GTHRKYMA	211419606003032	PNVLKYMA	211159605001008
BWLGKYMA	212270118003022	GTHRKYMA	212199503001005	PNVLKYMA	211159605001009
BWLGKYMA	212270118003023	GTHRKYMA	212199503001015	PNVLKYMA	211159605001014

\* Where a portion of a listed census block falls outside AT&T Kentucky's traditional footprint, AT&T Kentucky is retaining its ETC designation only in the portion of the census block that is within AT&T's traditional footprint.

# EXHIBIT B

## AT&T Kentucky's Retained ETC Service Area CAF II Funded Census Blocks Served by AT&T Kentucky Wire Centers\*

WC CLLI	CENSUS BLOCK #	WC CLLI	CENSUS BLOCK #	WC CLLI	CENSUS BLOCK #
BWLGKYMA	212270118003024	GTHRKYMA	212199503001043	PNVLKYMA	211159605001015
BWLGKYMA	212270118003025	GTHRKYMA	212199503001047	PNVLKYMA	211159605001018
BWLGKYMA	212270118003026	GTHRKYMA	212199503001048	PNVLKYMA	211159605001023
BWLGKYMA	212270118003027	GTHRKYMA	212199503001049	PNVLKYMA	211159605001026
BWLGKYMA	212270118003028	GTHRKYMA	212199503001055	PNVLKYMA	211159605001030
BWLGKYMA	212270118003034	GTHRKYMA	212199503001056	PNVLKYMA	211159605001032
BWLGKYMA	212270118003035	GTHRKYMA	212199503001060	PNVLKYMA	211159605001033
BWLGKYMA	212270118003036	GTHRKYMA	212199503001061	PNVLKYMA	211159605001037
BWLGKYMA	212270118003042	GTHRKYMA	212199503001062	PNVLKYMA	211159605001048
BWLGKYMA	212270118003043	GTHRKYMA	212199503001063	PNVLKYMA	211159605001057
BWLGKYMA	212270118003044	GTHRKYMA	212199503002000	PNVLKYMA	211159605001061
BWLGKYMA	212270118003045	GTHRKYMA	212199503002001	PNVLKYMA	211159605001072
BWLGKYMA	212270118003055	GTHRKYMA	212199503002002	PNVLKYMA	211159605001081
BWLGKYMA	212270118003073	GTHRKYMA	212199503002003	PNVLKYMA	211159605001093
BWLGKYMA	212270118004004	GTHRKYMA	212199503002005	PNVLKYMA	211159605002035
BWLGKYMA	212270118004005	GTHRKYMA	212199503002006	PNVLKYMA	211159605002037
BWLGKYMA	212270118004013	GTHRKYMA	212199503002007	PNVLKYMA	211159605002038
BWLGKYMA	212270118004018	GTHRKYMA	212199503002008	PNVLKYMA	211159605002051
BWLGKYMA	212270118004024	GTHRKYMA	212199503002009	PNVLKYMA	211159605002058
BWLGKYMA	212270118004041	GTHRKYMA	212199503002010	PNVLKYMA	211159605002060
BWLGKYMA	212270118005000	GTHRKYMA	212199503002011	PNVLKYMA	211159605002064
BWLGKYMA	212270118005005	GTHRKYMA	212199503002012	PNVLKYMA	211159605002071
BWLGKYMA	212270118005009	GTHRKYMA	212199503002014	PNVLKYMA	211159606001001
BWLGKYMA	212270118005019	GTHRKYMA	212199503002016	PNVLKYMA	211159606001002
BWLGKYMA	212270118005020	GTHRKYMA	212199503002017	PNVLKYMA	211159606001003
BWLGKYMA	212270118005022	GTHRKYMA	212199503002018	PNVLKYMA	211159606001004
BWLGKYMA	212270118005034	GTHRKYMA	212199503002019	PNVLKYMA	211159606001012
BWLGKYMA	212270118005035	GTHRKYMA	212199503002020	PNVLKYMA	211159606001013
BWLGKYMA	212270118005038	GTHRKYMA	212199503002021	PNVLKYMA	211159606001025
BWLGKYMA	212270118005041	GTHRKYMA	212199503002022	PNVLKYMA	211159606001033
BWLGKYMA	212270118005042	GTHRKYMA	212199503002032	PNVLKYMA	211159606001035
BWLGKYMA	212270118005047	GTHRKYMA	212199503002033	PNVLKYMA	211159606001048
BWLGKYMA	212270118005053	GTHRKYMA	212199503002037	PNVLKYMA	211159606001050
BWLGKYMA	212270118005066	GTHRKYMA	212199503002040	PNVLKYMA	211159606001055
BWLGKYMA	212270118005070	GTHRKYMA	212199503002043	PNVLKYMA	211159606001058
BWLGKYMA	212270118005071	GTHRKYMA	212199503002044	PNVLKYMA	211159606001061
BWLGKYMA	212270118005072	GTHRKYMA	212199503002059	PNVLKYMA	211159606001063
BWLGKYMA	212270119001010	GTHRKYMA	212199503002065	PNVLKYMA	211159606001065
BWLGKYMA	212270119001015	GTHRKYMA	212199503002102	PNVLKYMA	211159606001080
BWLGKYMA	212270119001016	GTHRKYMA	212199504001088	PNVLKYMA	211159606001081
BWLGKYMA	212270119001017	GTHRKYMA	212199504001095	PNVLKYMA	211159606001090
BWLGKYMA	212270119001023	GTHRKYMA	212199504001096	PNVLKYMA	211159606001093

\* Where a portion of a listed census block falls outside AT&T Kentucky's traditional footprint, AT&T Kentucky is retaining its ETC designation only in the portion of the census block that is within AT&T's traditional footprint.

# EXHIBIT B

## AT&T Kentucky's Retained ETC Service Area CAF II Funded Census Blocks Served by AT&T Kentucky Wire Centers\*

WC CLLI	CENSUS BLOCK #	WC CLLI	CENSUS BLOCK #	WC CLLI	CENSUS BLOCK #
BWLGKYMA	212270119001027	GTHRKYMA	212199504001097	PNVLKYMA	211159606001095
BWLGKYMA	212270119001031	GTHRKYMA	212199504001102	PNVLKYMA	211159606001096
BWLGKYMA	212270119001041	GTHRKYMA	212199504001106	PNVLKYMA	211159606001097
BWLGKYMA	212270119001042	GTHRKYMA	212199504001111	PNVLKYMA	211159606001100
BWLGKYMA	212270119002015	GTHRKYMA	212199504001112	PNVLKYMA	211159606001104
BWLGKYMA	212270119002016	HABTKYMA	210590015021023	PNVLKYMA	211159606002004
BWLGKYMA	212270119002017	HABTKYMA	210590015022008	PNVLKYMA	211159606002014
BWLGKYMA	212270119002023	HABTKYMA	210590015022009	PNVLKYMA	211159606002017
BWLGKYMA	212270119002026	HABTKYMA	210590016021000	PNVLKYMA	211159606002022
BWLGKYMA	212270119002027	HABTKYMA	210590016021006	PNVLKYMA	211159606002025
BWLGKYMA	212270119002028	HABTKYMA	210590016021008	PNVLKYMA	211159606002031
BWLGKYMA	212270119003011	HABTKYMA	210590016021010	PNVLKYMA	211159606002033
BWLGKYMA	212270119003012	HABTKYMA	210590016021011	PNVLKYMA	211159606002035
BWLGKYMA	212270119003016	HABTKYMA	210590016021012	PNVLKYMA	211159606002042
BWLGKYMA	212270119003021	HABTKYMA	210590016021019	PNVLKYMA	211159606003026
BWLGKYRV	210319302001066	HABTKYMA	210590016021021	PNVLKYMA	211159606004038
BWLGKYRV	210319302001080	HABTKYMA	210590016021024	PNVLKYMA	211159606004040
BWLGKYRV	210319303001048	HABTKYMA	210590016021025	PNVLKYMA	211599502004047
BWLGKYRV	212270117001001	HABTKYMA	210590016021026	PNVLKYMA	211599502004058
BWLGKYRV	212270117001005	HABTKYMA	210590016021028	PRBGKYES	210719201001000
BWLGKYRV	212270117001006	HABTKYMA	210590016021029	PRBGKYES	210719201001001
BWLGKYRV	212270117001010	HABTKYMA	210590016021031	PRBGKYES	210719201001007
BWLGKYRV	212270117001012	HABTKYMA	210590016021032	PRBGKYES	210719201001008
BWLGKYRV	212270117001019	HABTKYMA	210590016021033	PRBGKYES	210719201001018
BWLGKYRV	212270117001022	HABTKYMA	210590016021035	PRBGKYES	210719201001033
BWLGKYRV	212270117001024	HABTKYMA	210590016022003	PRBGKYES	210719201001034
BWLGKYRV	212270117001026	HABTKYMA	210590016022017	PRBGKYES	210719201001037
BWLGKYRV	212270117001027	HABTKYMA	210590016022020	PRBGKYES	210719201001065
BWLGKYRV	212270117001028	HABTKYMA	210590016022023	PRBGKYES	210719201001070
BWLGKYRV	212270117001030	HABTKYMA	210590016022026	PRBGKYES	210719201001073
BWLGKYRV	212270117001032	HABTKYMA	210590016022027	PRBGKYES	210719201002006
BWLGKYRV	212270117001033	HABTKYMA	210590016022028	PRBGKYES	210719201002014
BWLGKYRV	212270117001037	HABTKYMA	210590016022031	PRBGKYES	210719201004016
BWLGKYRV	212270117002000	HABTKYMA	210590016022047	PRBGKYES	210719202001000
BWLGKYRV	212270117002004	HABTKYMA	210590017031023	PRBGKYES	210719202001012
BWLGKYRV	212270117002006	HABTKYMA	210590017031024	PRBGKYES	210719202001023
BWLGKYRV	212270117002010	HANSKYMA	211079701001045	PRBGKYES	210719202001025
BWLGKYRV	212270117002013	HANSKYMA	211079701001049	PRBGKYES	210719202001062
BWLGKYRV	212270118001001	HANSKYMA	211079701001052	PRBGKYES	210719202001075
BWLGKYRV	212270118001002	HANSKYMA	211079701001056	PRBGKYES	210719209001050
BWLGKYRV	212270118001003	HANSKYMA	211079701001057	PRBGKYES	210719210001019
BWLGKYRV	212270118001005	HANSKYMA	211079701001061	PRBGKYES	210719210001020

\* Where a portion of a listed census block falls outside AT&T Kentucky's traditional footprint, AT&T Kentucky is retaining its ETC designation only in the portion of the census block that is within AT&T's traditional footprint.

# EXHIBIT B

## AT&T Kentucky's Retained ETC Service Area CAF II Funded Census Blocks Served by AT&T Kentucky Wire Centers\*

WC CLLI	CENSUS BLOCK #	WC CLLI	CENSUS BLOCK #	WC CLLI	CENSUS BLOCK #
BWLGKYRV	212270118001007	HANSKYMA	211079701001065	PRBGKYES	210719210001021
BWLGKYRV	212270118001019	HANSKYMA	211079701001067	PRBGKYES	210719210001022
BWLGKYRV	212270118001020	HANSKYMA	211079701001069	PRBGKYES	210719210001025
BWLGKYRV	212270118002000	HANSKYMA	211079701001071	PRBGKYES	210719210001027
BWLGKYRV	212270118002001	HANSKYMA	211079701001072	PRBGKYES	210719210001056
BWLGKYRV	212270118002005	HANSKYMA	211079701001074	PRBGKYES	210719210003012
BWLGKYRV	212270118002007	HANSKYMA	211079701001079	PRBGKYES	210719210003037
BWLGKYRV	212270118002010	HANSKYMA	211079701001080	PRBGKYES	210719210004011
BWLGKYRV	212270118002013	HANSKYMA	211079701001081	PRBGKYES	210719210004064
BWLGKYRV	212270118002014	HANSKYMA	211079701001082	PRBGKYES	210719210004088
BWLGKYRV	212270118002016	HANSKYMA	211079701001085	PRBGKYES	210719210005003
BWLGKYRV	212270118002022	HANSKYMA	211079701001087	PRBGKYES	210719210005011
BWLGKYRV	212270118002028	HANSKYMA	211079701001088	PRBGKYES	210719210006001
BWLGKYRV	212270118002029	HANSKYMA	211079701001091	PRBGKYES	210719210006002
BWLGKYRV	212270118002031	HANSKYMA	211079701001104	PRBGKYES	210719210006004
BWLGKYRV	212270118002032	HANSKYMA	211079701001114	PRBGKYES	210719210006013
BWLGKYRV	212270118002033	HANSKYMA	211079701001118	PRBGKYES	210719210006016
BWLGKYRV	212270118002036	HANSKYMA	211079701001119	PRBGKYES	210719210006026
BWLGKYRV	212270118002037	HANSKYMA	211079701001120	PRBGKYES	210719210006040
BWLGKYRV	212270118003008	HANSKYMA	211079701001123	PRBGKYES	211159606001090
BYVLKYMA	210259202001007	HANSKYMA	211079701001124	PRBGKYES	211159606002031
BYVLKYMA	210259202001011	HANSKYMA	211079701002010	PRBGKYES	211159606002033
BYVLKYMA	210259202001037	HANSKYMA	211079701002020	PRBGKYES	211159606002042
BYVLKYMA	210259202001038	HANSKYMA	211079701002021	PRTNKYES	210339201001064
BYVLKYMA	210259202001045	HANSKYMA	211079701002026	PRTNKYES	210339201001074
BYVLKYMA	210259202001046	HANSKYMA	211079701002031	PRTNKYES	210339201001081
BYVLKYMA	210259202001048	HANSKYMA	211079701002053	PRTNKYES	210339201001083
BYVLKYMA	210259202001049	HANSKYMA	211079701002055	PRTNKYES	210339201001089
BYVLKYMA	210259202002001	HANSKYMA	211079701002099	PRTNKYES	210339201001090
BYVLKYMA	211299501001001	HANSKYMA	211079702001008	PRTNKYES	210339201001098
BYVLKYMA	211299501001005	HANSKYMA	211079702001009	PRTNKYES	210339201002014
BYVLKYMA	211299501001007	HANSKYMA	211079702001011	PRTNKYES	210339201002016
BYVLKYMA	211299501001016	HANSKYMA	211079702001013	PRTNKYES	210339201002018
BYVLKYMA	211299501001020	HANSKYMA	211079702001016	PRTNKYES	210339201002020
BYVLKYMA	211299501001021	HANSKYMA	211079702001017	PRTNKYES	210339201002021
BYVLKYMA	211299501001023	HANSKYMA	211079702001018	PRTNKYES	210339201002024
BYVLKYMA	211299501001025	HANSKYMA	211079702001024	PRTNKYES	210339201002028
BYVLKYMA	211299501001028	HANSKYMA	211079702001032	PRTNKYES	210339201002031
BYVLKYMA	211299501001033	HANSKYMA	211079702001033	PRTNKYES	210339201002034
BYVLKYMA	211299501001036	HANSKYMA	211079702001034	PRTNKYES	210339201002037
BYVLKYMA	211299501001037	HANSKYMA	211079707001000	PRTNKYES	210339201002039
BYVLKYMA	211299501001045	HANSKYMA	211079707002007	PRTNKYES	210339201002040

\* Where a portion of a listed census block falls outside AT&T Kentucky's traditional footprint, AT&T Kentucky is retaining its ETC designation only in the portion of the census block that is within AT&T's traditional footprint.

# EXHIBIT B

## AT&T Kentucky's Retained ETC Service Area CAF II Funded Census Blocks Served by AT&T Kentucky Wire Centers\*

WC CLLI	CENSUS BLOCK #	WC CLLI	CENSUS BLOCK #	WC CLLI	CENSUS BLOCK #
BYVLKYMA	211299501001048	HANSKYMA	211079707002011	PRTNKYES	210339201002041
BYVLKYMA	211299501001054	HANSKYMA	211499705002013	PRTNKYES	210339201002043
BYVLKYMA	211299501001055	HBVLKYMA	210590018002023	PRTNKYES	210339201002044
BYVLKYMA	211299501001056	HBVLKYMA	211010207021025	PRTNKYES	210339201002045
BYVLKYMA	211299501001064	HBVLKYMA	211010207021035	PRTNKYES	210339201002046
BYVLKYMA	211299501001065	HBVLKYMA	211010207021054	PRTNKYES	210339201002047
BYVLKYMA	211299501001068	HBVLKYMA	211010207021079	PRTNKYES	210339201002048
BYVLKYMA	211299501001072	HBVLKYMA	211010207024062	PRTNKYES	210339201002051
BYVLKYMA	211299501001073	HBVLKYMA	211010208003000	PRTNKYES	210339201002052
BYVLKYMA	211299501001074	HBVLKYMA	211010208003004	PRTNKYES	210339201002053
BYVLKYMA	211299501001076	HBVLKYMA	211010208003006	PRTNKYES	210339201002054
BYVLKYMA	211299501001087	HBVLKYMA	211010208003007	PRTNKYES	210339201002055
BYVLKYMA	211299501001088	HBVLKYMA	211010208003009	PRTNKYES	210339201002058
BYVLKYMA	211299501001090	HBVLKYMA	211010208003010	PRTNKYES	210339201002063
BYVLKYMA	211299501001102	HBVLKYMA	211010208003011	PRTNKYES	210339201002074
BYVLKYMA	211299501001108	HBVLKYMA	211010208003012	PRTNKYES	210339201002076
BYVLKYMA	211299501001111	HBVLKYMA	211010208003014	PRTNKYES	210339201002077
BYVLKYMA	211299501001118	HBVLKYMA	211010208003015	PRTNKYES	210339201002078
BYVLKYMA	211299501001121	HBVLKYMA	211010208003035	PRTNKYES	210339201002087
BYVLKYMA	211299501001122	HBVLKYMA	211010208003036	PRTNKYES	210339201002088
BYVLKYMA	211299501001127	HBVLKYMA	211010208003037	PRTNKYES	210339201002089
BYVLKYMA	211299501001128	HBVLKYMA	211010208003040	PRTNKYES	210339201002091
BYVLKYMA	211299501002001	HBVLKYMA	211010208003047	PRTNKYES	210339201002092
BYVLKYMA	211299501002002	HBVLKYMA	211010208003049	PRTNKYES	210339201002096
BYVLKYMA	211299501002006	HBVLKYMA	211010208004002	PRTNKYES	210339201002100
BYVLKYMA	211299501002007	HBVLKYMA	211010208004003	PRTNKYES	210339201002101
BYVLKYMA	211299501002008	HBVLKYMA	211010208004006	PRTNKYES	210339201002103
BYVLKYMA	211299501002009	HBVLKYMA	211010208004009	PRTNKYES	210339201002104
BYVLKYMA	211299501002013	HBVLKYMA	211010208004013	PRTNKYES	210339201002109
BYVLKYMA	211299501002014	HBVLKYMA	211010208004014	PRTNKYES	210339201002110
BYVLKYMA	211299501002016	HBVLKYMA	211010208004023	PRTNKYES	210339201002112
BYVLKYMA	211299501002023	HBVLKYMA	211010208004038	PRTNKYES	210339201002113
BYVLKYMA	211299501002025	HBVLKYMA	211010208004042	PRTNKYES	210339201002115
BYVLKYMA	211299501003000	HBVLKYMA	211010208004044	PRTNKYES	210339201002117
BYVLKYMA	211299501003002	HBVLKYMA	211010208004049	PRTNKYES	210339201002118
BYVLKYMA	211299501003008	HBVLKYMA	211010208004056	PRTNKYES	210339201002119
BYVLKYMA	211299501003010	HBVLKYMA	211010208004058	PRTNKYES	210339201002121
BYVLKYMA	211299501003012	HCMNKYMA	210759601001032	PRTNKYES	210339201002131
BYVLKYMA	211299501003029	HCMNKYMA	210759601002026	PRTNKYES	210339201002132
BYVLKYMA	211299501004000	HCMNKYMA	210759601002047	PRTNKYES	210339201002136
BYVLKYMA	211299501004001	HCMNKYMA	210759602002063	PRTNKYES	210339201002138
BYVLKYMA	211299501004005	HCMNKYMA	210759602002065	PRTNKYES	210339201002140

\* Where a portion of a listed census block falls outside AT&T Kentucky's traditional footprint, AT&T Kentucky is retaining its ETC designation only in the portion of the census block that is within AT&T's traditional footprint.



# EXHIBIT B

## AT&T Kentucky's Retained ETC Service Area CAF II Funded Census Blocks Served by AT&T Kentucky Wire Centers\*

WC CLLI	CENSUS BLOCK #	WC CLLI	CENSUS BLOCK #	WC CLLI	CENSUS BLOCK #
BYVLKYMA	211299501004014	HCMNKYMA	210759602002072	PRTNKYES	210339201002144
BYVLKYMA	211299501004022	HCMNKYMA	210759602002073	PRTNKYES	210339201002147
BYVLKYMA	211299501004023	HCMNKYMA	210759602002075	PRTNKYES	210339201002149
BYVLKYMA	211299501004034	HCMNKYMA	210759602004015	PRTNKYES	210339201002150
BYVLKYMA	211299501004035	HCMNKYMA	210759602004017	PRTNKYES	210339201002152
BYVLKYMA	211299501004064	HCMNKYMA	210759602004018	PRTNKYES	210339201002156
BYVLKYMA	211299501004070	HCMNKYMA	210759602004019	PRTNKYES	210339202001013
BYVLKYMA	211299502001006	HCMNKYMA	210759602004039	PRTNKYES	210339202001014
BYVLKYMA	211299502001015	HCMNKYMA	210759602004043	PRTNKYES	210339202001019
BYVLKYMA	211299502001023	HCMNKYMA	210759602004046	PRTNKYES	210339202001028
BYVLKYMA	211299502001024	HCMNKYMA	210759602004052	PRTNKYES	210339202001029
BYVLKYMA	211299502001025	HCMNKYMA	210759602004053	PRTNKYES	210339202001030
BYVLKYMA	211299502001028	HCMNKYMA	210759602004054	PRTNKYES	210339202001032
BYVLKYMA	211299502001034	HCMNKYMA	210759602004065	PRTNKYES	210339202001033
BYVLKYMA	211299502001038	HCMNKYMA	210759602004069	PRTNKYES	210339202001034
BYVLKYMA	211299502001042	HCMNKYMA	210759602004070	PRTNKYES	210339202001035
BYVLKYMA	211299502001044	HCMNKYMA	210759602004071	PRTNKYES	210339202001040
BYVLKYMA	211299502001053	HCMNKYMA	210759602004074	PRTNKYES	210339202001041
BYVLKYMA	211299502001059	HCMNKYMA	210759602004080	PRTNKYES	210339202001043
BYVLKYMA	211299502001063	HCMNKYMA	210759602004083	PRTNKYES	210339202001044
BYVLKYMA	211299502001064	HCMNKYMA	210759602004087	PRTNKYES	210339202001045
BYVLKYMA	211299502001066	HCMNKYMA	210759602004088	PRTNKYES	210339202001046
BYVLKYMA	211299502001072	HCMNKYMA	210759602004089	PRTNKYES	210339202001047
BYVLKYMA	211299502001073	HCMNKYMA	210759602004090	PRTNKYES	210339202001048
BYVLKYMA	211299502001080	HCMNKYMA	210759602004091	PRTNKYES	210339202001049
BYVLKYMA	211299502001086	HCMNKYMA	210759602004100	PRTNKYES	210339202001050
BYVLKYMA	211299502001087	HCMNKYMA	210759602004104	PRTNKYES	210339202001052
BYVLKYMA	211299502001088	HCMNKYMA	210759602004105	PRTNKYES	210339202001053
BYVLKYMA	211299502001090	HCMNKYMA	210759602004124	PRTNKYES	210339202001054
BYVLKYMA	211299502001095	HCMNKYMA	210759602004125	PRTNKYES	210339202001055
BYVLKYMA	211299502001096	HCMNKYMA	210759602004138	PRTNKYES	210339202001056
BYVLKYMA	211299502001097	HCMNKYMA	210759602004143	PRTNKYES	210339202001057
BYVLKYMA	211299502001102	HCMNKYMA	210759602004144	PRTNKYES	210339202001058
BYVLKYMA	211299502001104	HCMNKYMA	210759602004145	PRTNKYES	210339202001062
BYVLKYMA	211299502001105	HCMNKYMA	210759602004146	PRTNKYES	210339202001074
BYVLKYMA	211299502001106	HCMNKYMA	210759602004149	PRTNKYES	210339202001077
BYVLKYMA	211299502001107	HDBGKYMA	210059504001083	PRTNKYES	210339202001088
BYVLKYMA	211299502001108	HDBGKYMA	210059504001084	PRTNKYES	210339202001104
BYVLKYMA	211299502001112	HDBGKYMA	210219301001011	PRTNKYES	210339202001108
BYVLKYMA	211299502001120	HDBGKYMA	210219305002012	PRTNKYES	210339202001109
BYVLKYMA	211299502001121	HDBGKYMA	210219305002013	PRTNKYES	210339202001111
BYVLKYMA	211299502001124	HDBGKYMA	210219305002014	PRTNKYES	210339202001112

\* Where a portion of a listed census block falls outside AT&T Kentucky's traditional footprint, AT&T Kentucky is retaining its ETC designation only in the portion of the census block that is within AT&T's traditional footprint.

# EXHIBIT B

## AT&T Kentucky's Retained ETC Service Area CAF II Funded Census Blocks Served by AT&T Kentucky Wire Centers\*

WC CLLI	CENSUS BLOCK #	WC CLLI	CENSUS BLOCK #	WC CLLI	CENSUS BLOCK #
BYVLKYMA	211299503001001	HDBGKYMA	210219306003051	PRTNKYES	210339202001113
BYVLKYMA	211299503001002	HDBGKYMA	211679601002036	PRTNKYES	210339202001115
BYVLKYMA	211299503001005	HDBGKYMA	211679601002037	PRTNKYES	210339202001128
BYVLKYMA	211299503001007	HDBGKYMA	211679601002038	PRTNKYES	210339202001129
BYVLKYMA	211299503001015	HDBGKYMA	211679601002039	PRTNKYES	210339202001131
BYVLKYMA	211299503001018	HDBGKYMA	211679601002042	PRTNKYES	210339202001132
BYVLKYMA	211299503001024	HDBGKYMA	211679601002043	PRTNKYES	210339202001136
BYVLKYMA	211299503001026	HDBGKYMA	211679601002045	PRTNKYES	210339202002002
BYVLKYMA	211299503001027	HDBGKYMA	211679601002046	PRTNKYES	210339202002008
BYVLKYMA	211299503001030	HDBGKYMA	211679601002047	PRTNKYES	210339202002024
BYVLKYMA	211299503001031	HDBGKYMA	211679601003013	PRTNKYES	210339202002028
BYVLKYMA	211299503001032	HDBGKYMA	211679601003016	PRTNKYES	210339202002030
BYVLKYMA	211299503001033	HDBGKYMA	211679601003017	PRTNKYES	210339202002032
BYVLKYMA	211299503001034	HDBGKYMA	211679601003018	PRTNKYES	210339202002034
BYVLKYMA	211299503001041	HDBGKYMA	211679601004004	PRTNKYES	210339202002036
BYVLKYMA	211299503001042	HDBGKYMA	211679601004006	PRTNKYES	210339202002038
BYVLKYMA	211299503001043	HDBGKYMA	211679601004026	PRTNKYES	210339202003024
BYVLKYMA	211299503001044	HDBGKYMA	211679601004046	PRTNKYES	210339202003025
BYVLKYMA	211299503001045	HDBGKYMA	211679601004047	PRTNKYES	210339202003026
BYVLKYMA	211299503001046	HDBGKYMA	211679601004051	PRTNKYES	210339202003039
BYVLKYMA	211299503001050	HDBGKYMA	211679601004054	PRTNKYES	210339202003040
BYVLKYMA	211299503001052	HDBGKYMA	211679601004055	PRTNKYES	210339202003041
BYVLKYMA	211299503001053	HDBGKYMA	211679601004057	PRTNKYES	210339202003042
BYVLKYMA	211299503001054	HDBGKYMA	211679601004063	PRTNKYES	210339202003044
BYVLKYMA	211299503001055	HDBGKYMA	211679602001007	PRTNKYES	210339202003045
BYVLKYMA	211299503001056	HDBGKYMA	211679602001014	PRTNKYES	210339202005013
BYVLKYMA	211299503001059	HDBGKYMA	211679602001016	PRTNKYES	210339203001000
BYVLKYMA	211299503001060	HDBGKYMA	211679602001017	PRTNKYES	210339203001002
BYVLKYMA	211299503001068	HDBGKYMA	211679602004000	PRTNKYES	210339203001008
BYVLKYMA	211299503001069	HDBGKYMA	211679602004001	PRTNKYES	210339203002000
BYVLKYMA	211299503001070	HDBGKYMA	211679602004004	PRTNKYES	210339203003000
BYVLKYMA	211299503002002	HDBGKYMA	211679602004008	PRTNKYES	210339203003004
BYVLKYMA	211299503002004	HDBGKYMA	211679602004010	PRTNKYES	210339203003007
BYVLKYMA	211299503002012	HDBGKYMA	211679602004011	PRTNKYES	210339203003008
BYVLKYMA	211299503002016	HDBGKYMA	211679602004013	PRTNKYES	210339203003026
BYVLKYMA	211299503002017	HDBGKYMA	211679602004014	PRTNKYES	210339203003041
BYVLKYMA	211299503002019	HDBGKYMA	211679602004015	PRTNKYES	210339203003052
BYVLKYMA	211299503002021	HDBGKYMA	211679602004016	PRTNKYES	210339203003053
BYVLKYMA	211299503002022	HDBGKYMA	211679602004023	PRTNKYES	210339203003056
BYVLKYMA	211299503002026	HDBGKYMA	211679602004024	PRTNKYES	210339203003060
BYVLKYMA	211299503002029	HDBGKYMA	211679602004028	PRTNKYES	210339203003061
BYVLKYMA	211299503002031	HDBGKYMA	211679602004029	PRTNKYES	210339203003066

\* Where a portion of a listed census block falls outside AT&T Kentucky's traditional footprint, AT&T Kentucky is retaining its ETC designation only in the portion of the census block that is within AT&T's traditional footprint.

# EXHIBIT B

## AT&T Kentucky's Retained ETC Service Area CAF II Funded Census Blocks Served by AT&T Kentucky Wire Centers\*

WC CLLI	CENSUS BLOCK #	WC CLLI	CENSUS BLOCK #	WC CLLI	CENSUS BLOCK #
BYVLKYMA	211299503002033	HDBGKYMA	211679602004030	PRTNKYES	210339203003071
BYVLKYMA	211299503002036	HDBGKYMA	211679602004031	PRTNKYES	210339203003072
BYVLKYMA	211299503002038	HDBGKYMA	211679602004032	PRTNKYES	210339203003073
BYVLKYMA	211299503002039	HDBGKYMA	211679602004033	PRTNKYES	210339203004000
BYVLKYMA	211299503002045	HDBGKYMA	211679602004034	PRTNKYES	210339203004001
BYVLKYMA	211299503002046	HDBGKYMA	211679602004036	PRTNKYES	210339203004003
BYVLKYMA	211299503002047	HDBGKYMA	211679602004037	PRTNKYES	210339203004004
BYVLKYMA	211299503002050	HDBGKYMA	211679602004038	PRTNKYES	210339203004005
BYVLKYMA	211299503002051	HDBGKYMA	211679602004042	PRTNKYES	210339203004008
BYVLKYMA	211299503002057	HDBGKYMA	211679602004044	PRTNKYES	210339203004009
BYVLKYMA	211299503002058	HDBGKYMA	211679602004054	PRTNKYES	210339203004014
BYVLKYMA	211299503002059	HDBGKYMA	211679602004055	PRTNKYES	210339203004015
BYVLKYMA	211299503002060	HDBGKYMA	211679602004056	PRTNKYES	210339203004016
BYVLKYMA	211299503002061	HDBGKYMA	211679602004058	PRTNKYES	210339203004017
BYVLKYMA	211299503002063	HDBGKYMA	211679603001034	PRTNKYES	210339203004020
BYVLKYMA	211299503002069	HDBGKYMA	211679603001041	PRTNKYES	210339203004025
BYVLKYMA	211299503002073	HDBGKYMA	211679603002026	PRTNKYES	210339203004027
BYVLKYMA	211299503002074	HDBGKYMA	211679603002029	PRTNKYES	210339203004028
BYVLKYMA	211299503002076	HDBGKYMA	211679603002030	PRTNKYES	210339203004030
BYVLKYMA	211299503002077	HDBGKYMA	211679603002031	PRTNKYES	210339203004031
BYVLKYMA	211299503002087	HDBGKYMA	211679603002033	PRTNKYES	210339203004032
BYVLKYMA	211299503002091	HDBGKYMA	211679603002034	PRTNKYES	210339203004033
BYVLKYMA	211299503002098	HDBGKYMA	211679603002035	PRTNKYES	210339203004035
BYVLKYMA	211299503002099	HDBGKYMA	211679603002038	PRTNKYES	210339203004039
BYVLKYMA	211299503002100	HDBGKYMA	211679603002039	PRTNKYES	210339203004041
BYVLKYMA	211299503002105	HDBGKYMA	211679603002040	PRTNKYES	210339203004045
BYVLKYMA	211299503002107	HDBGKYMA	211679603002041	PRTNKYES	210339203004046
BYVLKYMA	211299503002109	HDBGKYMA	211679603002044	PRTNKYES	210339203004048
BYVLKYMA	211899301002001	HDBGKYMA	211679603002046	PRTNKYES	210339203004050
BYVLKYMA	211899302001191	HDBGKYMA	211679603002047	PRTNKYES	210339203004051
BYVLKYMA	211979701006088	HDBGKYMA	211679603002050	PRTNKYES	210339203004052
BYVLKYMA	212379302002061	HDBGKYMA	211679603002051	PRTNKYES	210339203004053
CADZKYMA	210339203004090	HDBGKYMA	211679603002056	PRTNKYES	210339203004055
CADZKYMA	210339203004093	HDBGKYMA	211679603002059	PRTNKYES	210339203004057
CADZKYMA	210339203004106	HDBGKYMA	211679603002060	PRTNKYES	210339203004059
CADZKYMA	210339203004113	HDBGKYMA	211679603002061	PRTNKYES	210339203004060
CADZKYMA	210339203004114	HDBGKYMA	211679603002063	PRTNKYES	210339203004065
CADZKYMA	210339203004121	HDBGKYMA	211679603002072	PRTNKYES	210339203004066
CADZKYMA	210339203004124	HDBGKYMA	211679603002074	PRTNKYES	210339203004068
CADZKYMA	210339203004125	HDBGKYMA	211679603002075	PRTNKYES	210339203004069
CADZKYMA	210339203004126	HDBGKYMA	211679603002076	PRTNKYES	210339203004070
CADZKYMA	211439602001169	HDBGKYMA	211679603002077	PRTNKYES	210339203004072

\* Where a portion of a listed census block falls outside AT&T Kentucky's traditional footprint, AT&T Kentucky is retaining its ETC designation only in the portion of the census block that is within AT&T's traditional footprint.

# EXHIBIT B

## AT&T Kentucky's Retained ETC Service Area CAF II Funded Census Blocks Served by AT&T Kentucky Wire Centers\*

WC CLLI	CENSUS BLOCK #	WC CLLI	CENSUS BLOCK #	WC CLLI	CENSUS BLOCK #
CADZKYMA	211439602001175	HDBGKYMA	211679603002078	PRTNKYES	210339203004075
CADZKYMA	211439602001181	HDBGKYMA	211679603002079	PRTNKYES	210339203004076
CADZKYMA	211439602001182	HDBGKYMA	211679604003011	PRTNKYES	210339203004077
CADZKYMA	211439602001205	HDBGKYMA	211679604003012	PRTNKYES	210339203004078
CADZKYMA	211439602001220	HDBGKYMA	211679605001001	PRTNKYES	210339203004079
CADZKYMA	211439602001224	HDBGKYMA	211679605001003	PRTNKYES	210339203004080
CADZKYMA	212219701001000	HDBGKYMA	211679605001008	PRTNKYES	210339203004081
CADZKYMA	212219701001001	HDBGKYMA	211679605001011	PRTNKYES	210339203004083
CADZKYMA	212219701001002	HDBGKYMA	211679605001013	PRTNKYES	210339203004084
CADZKYMA	212219701001003	HDBGKYMA	211679605001015	PRTNKYES	210339203004085
CADZKYMA	212219701001005	HDBGKYMA	211679605001017	PRTNKYES	210339203004087
CADZKYMA	212219701001006	HDBGKYMA	211679605001018	PRTNKYES	210339203004088
CADZKYMA	212219701001007	HDBGKYMA	211679605001020	PRTNKYES	210339203004090
CADZKYMA	212219701001009	HDBGKYMA	211679605001022	PRTNKYES	210339203004093
CADZKYMA	212219701001010	HDBGKYMA	211679605001031	PRTNKYES	210339203004096
CADZKYMA	212219701001014	HDBGKYMA	211679605001033	PRTNKYES	210339203004098
CADZKYMA	212219701001018	HDBGKYMA	211679605001058	PRTNKYES	210339203004100
CADZKYMA	212219701001020	HDBGKYMA	211679605001110	PRTNKYES	210339203004101
CADZKYMA	212219701001022	HDBGKYMA	211679605002001	PRTNKYES	210339203004102
CADZKYMA	212219701001023	HDBGKYMA	212299301001047	PRTNKYES	210339203004103
CADZKYMA	212219701001030	HDBGKYMA	212299301001058	PRTNKYES	210339203004106
CADZKYMA	212219701001033	HDBGKYMA	212299301001059	PRTNKYES	210339203004112
CADZKYMA	212219701001034	HDBGKYMA	212299301001061	PRTNKYES	210339203004113
CADZKYMA	212219701001036	HDBGKYMA	212299301001064	PRTNKYES	210339203004114
CADZKYMA	212219701001037	HDBGKYMA	212299301001066	PRTNKYES	210339203004116
CADZKYMA	212219701001041	HDBGKYMA	212299301001067	PRTNKYES	210339203004124
CADZKYMA	212219701001047	HDBGKYMA	212299301001072	PRTNKYES	210339203004126
CADZKYMA	212219701001048	HDBGKYMA	212299301001073	PRTNKYES	210339203004131
CADZKYMA	212219701001052	HDBGKYMA	212299301001074	PRTNKYES	210339203005013
CADZKYMA	212219701001054	HDBGKYMA	212299301001075	PRTNKYES	210339203005043
CADZKYMA	212219701001055	HDBGKYMA	212299301001092	PRTNKYES	210339203005044
CADZKYMA	212219701001058	HDBGKYMA	212299301001093	PRTNKYES	210339203005047
CADZKYMA	212219701001081	HDBGKYMA	212299301001094	PRTNKYES	210339203005048
CADZKYMA	212219701001092	HDBGKYMA	212299303001000	PRTNKYES	210339203005050
CADZKYMA	212219701001127	HDBGKYMA	212299303001001	PRTNKYES	210339203005056
CADZKYMA	212219701001147	HDBGKYMA	212299303001002	PRTNKYES	210339203005057
CADZKYMA	212219701001149	HDBGKYMA	212299303001003	PRTNKYES	210339203005059
CADZKYMA	212219701001155	HDBGKYMA	212299303001004	PRTNKYES	210339203005061
CADZKYMA	212219701001161	HDBGKYMA	212299303002000	PRTNKYES	210339203005063
CADZKYMA	212219701001164	HDBGKYMA	212299303002013	PRTNKYES	210339203005064
CADZKYMA	212219701001166	HDBGKYMA	212299303002014	PRTNKYES	210339203005065
CADZKYMA	212219701001169	HDBGKYMA	212299303002048	PRTNKYES	210339203005066

\* Where a portion of a listed census block falls outside AT&T Kentucky's traditional footprint, AT&T Kentucky is retaining its ETC designation only in the portion of the census block that is within AT&T's traditional footprint.

# EXHIBIT B

## AT&T Kentucky's Retained ETC Service Area CAF II Funded Census Blocks Served by AT&T Kentucky Wire Centers\*

WC CLLI	CENSUS BLOCK #	WC CLLI	CENSUS BLOCK #	WC CLLI	CENSUS BLOCK #
CADZKYMA	212219701002051	HDBGKYMA	212299303002049	PRTNKYES	210339203005069
CADZKYMA	212219701002054	HDBGKYMA	212299303002050	PRTNKYES	210339203005070
CADZKYMA	212219701002056	HNSNKYMA	211010206012019	PRTNKYES	210339203005071
CADZKYMA	212219701002058	HNSNKYMA	211010206012022	PRTNKYES	210339203005075
CADZKYMA	212219701002061	HNSNKYMA	211010206021041	PRTNKYES	210339203005077
CADZKYMA	212219701002062	HNSNKYMA	211010206021049	PRTNKYES	210339203005079
CADZKYMA	212219701002063	HNSNKYMA	211010206022045	PRTNKYES	210339203005093
CADZKYMA	212219701002067	HNSNKYMA	211010207012014	PRTNKYES	210339203005094
CADZKYMA	212219701002068	HNSNKYMA	211010207013002	PRTNKYES	210339203005095
CADZKYMA	212219701002069	HNSNKYMA	211010207013006	PRTNKYES	210339203005096
CADZKYMA	212219701002070	HNSNKYMA	211010207013007	PRTNKYES	210339203005097
CADZKYMA	212219701002075	HNSNKYMA	211010207013015	PRTNKYES	210339203005099
CADZKYMA	212219701002082	HNSNKYMA	211010207013040	PRTNKYES	210339203005101
CADZKYMA	212219701002086	HNSNKYMA	211010207014007	PRTNKYES	210339203005102
CADZKYMA	212219702001003	HNSNKYMA	211010207014012	PRTNKYES	210339203005103
CADZKYMA	212219702001004	HNSNKYMA	211010207014022	PRTNKYES	210339203005104
CADZKYMA	212219702001007	HNSNKYMA	211010207014029	PRTNKYES	210472010002071
CADZKYMA	212219702001009	HNSNKYMA	211010207014031	PRTNKYES	210472010002078
CADZKYMA	212219702001024	HNSNKYMA	211010207014033	PRTNKYES	210472010002089
CADZKYMA	212219702002000	HNSNKYMA	211010207014036	PRTNKYES	210472010002120
CADZKYMA	212219702002014	HNSNKYMA	211010207014037	PRTNKYES	210559301002009
CADZKYMA	212219702002015	HNSNKYMA	211010207014048	PRTNKYES	210559301002013
CADZKYMA	212219702002024	HNSNKYMA	211010207014049	PRTNKYES	210559301002021
CADZKYMA	212219702002026	HNSNKYMA	211010207014050	PRTNKYES	210559301002022
CADZKYMA	212219702003001	HNSNKYMA	211010207014052	PRTNKYES	210559301002023
CADZKYMA	212219702003009	HNSNKYMA	211010207014053	PRTNKYES	211079710001037
CADZKYMA	212219702003010	HNSNKYMA	211010207014055	PRTNKYES	211079710001040
CADZKYMA	212219702003050	HNSNKYMA	211010207014058	PRTNKYES	211079710001041
CADZKYMA	212219702004004	HNSNKYMA	211010207014067	PRTNKYES	211079710001045
CADZKYMA	212219702004011	HNSNKYMA	211010207014069	PRTNKYES	211079710003013
CADZKYMA	212219702004019	HNSNKYMA	211010207014076	PRTNKYES	211079710003014
CADZKYMA	212219702004030	HNSNKYMA	211010207014077	PRTNKYES	211079710003028
CADZKYMA	212219702004057	HNSNKYMA	211010207014080	PRTNKYES	211079710003032
CADZKYMA	212219702004066	HNSNKYMA	211010207014085	PRTNKYES	211079710003050
CADZKYMA	212219702004067	HNSNKYMA	211010207021020	PRTNKYES	211079710003051
CADZKYMA	212219702004070	HNSNKYMA	211010207021021	PRTNKYES	211079710003052
CADZKYMA	212219702004071	HNSNKYMA	211010207021024	PRTNKYES	211439601001022
CADZKYMA	212219702004079	HNSNKYMA	211010207021025	PRTNKYES	211439601001042
CADZKYMA	212219702004080	HNSNKYMA	211010207021027	PRTNKYES	211439602001000
CADZKYMA	212219702004081	HNSNKYMA	211010207021035	PRTNKYES	211439602001001
CADZKYMA	212219702004097	HNSNKYMA	211010207021037	PRTNKYES	211439602001002
CADZKYMA	212219702004098	HNSNKYMA	211010207021038	PRTNKYES	211439602001003

\* Where a portion of a listed census block falls outside AT&T Kentucky's traditional footprint, AT&T Kentucky is retaining its ETC designation only in the portion of the census block that is within AT&T's traditional footprint.

# EXHIBIT B

## AT&T Kentucky's Retained ETC Service Area CAF II Funded Census Blocks Served by AT&T Kentucky Wire Centers\*

WC CLLI	CENSUS BLOCK #	WC CLLI	CENSUS BLOCK #	WC CLLI	CENSUS BLOCK #
CADZKYMA	212219702004099	HNSNKYMA	211010207021043	PRTNKYES	211439602001004
CADZKYMA	212219702004100	HNSNKYMA	211010207021046	PRTNKYES	211439602001005
CADZKYMA	212219702004104	HNSNKYMA	211010207021054	PRTNKYES	211439602001027
CADZKYMA	212219702004105	HNSNKYMA	211010207021055	PRTNKYES	211439602001127
CADZKYMA	212219702004106	HNSNKYMA	211010207021057	PRTNKYES	211439602001130
CADZKYMA	212219702004107	HNSNKYMA	211010207021060	PRTNKYES	211439602001131
CADZKYMA	212219702004115	HNSNKYMA	211010207021061	PRTNKYES	211439602001133
CADZKYMA	212219702004124	HNSNKYMA	211010207021066	PRTNKYES	211439602001149
CADZKYMA	212219702004125	HNSNKYMA	211010207021068	PRTNKYES	211439602001153
CADZKYMA	212219702004130	HNSNKYMA	211010207021078	PRTNKYES	211439602001154
CADZKYMA	212219702004131	HNSNKYMA	211010207021079	PRTNKYES	211439602001155
CADZKYMA	212219702004132	HNSNKYMA	211010207024056	PRTNKYES	211439602001156
CADZKYMA	212219702004136	HNSNKYMA	211010207024057	PRTNKYES	211439602001160
CADZKYMA	212219702004137	HNSNKYMA	211010207024061	PRTNKYES	211439602001163
CADZKYMA	212219702004142	HNSNKYMA	211010207024062	PRTNKYES	211439602001168
CADZKYMA	212219702004144	HNSNKYMA	211010208001001	PRTNKYES	211439602001169
CADZKYMA	212219702004147	HNSNKYMA	211010208002005	PRTNKYES	211439602001174
CADZKYMA	212219702004149	HNSNKYMA	211010208002006	PRTNKYES	211439602001175
CADZKYMA	212219702004160	HNSNKYMA	211010208002007	PRTNKYES	211439602001181
CADZKYMA	212219702004163	HNSNKYMA	211010208002011	PRTNKYES	211439602001182
CADZKYMA	212219702004171	HNSNKYMA	211010208002018	PRTNKYES	212219701001003
CADZKYMA	212219702004173	HNSNKYMA	211010208002021	PRTNKYES	212219701001005
CADZKYMA	212219702004174	HNSNKYMA	211010208002023	PRTNKYES	212219701001007
CADZKYMA	212219702004175	HNSNKYMA	211010208002024	PRTNKYES	212219701002000
CADZKYMA	212219702004176	HNSNKYMA	211010208003000	PRTNKYES	212219701002001
CADZKYMA	212219702004179	HNSNKYMA	211010208003002	PRTNKYES	212219701002067
CADZKYMA	212219703001025	HNSNKYMA	211010208003004	PRTNKYES	212339604005021
CADZKYMA	212219703002006	HNSNKYMA	211010208003005	PRTNKYES	212339604005048
CADZKYMA	212219703002102	HNSNKYMA	211010208003006	PRVDKYMA	210339201002024
CADZKYMA	212219703002108	HNSNKYMA	211010208003007	PRVDKYMA	210339201002034
CADZKYMA	212219703003003	HNSNKYMA	211010208003014	PRVDKYMA	210559301001074
CADZKYMA	212219703003007	HNSNKYMA	211010208003015	PRVDKYMA	210559301001075
CADZKYMA	212219703003009	HNSNKYMA	211010208003016	PRVDKYMA	210559301001080
CADZKYMA	212219703003104	HNSNKYMA	211010208003017	PRVDKYMA	210559301001084
CADZKYMA	212219703003105	HNSNKYMA	211010208003018	PRVDKYMA	210559301001087
CADZKYMA	212219703003106	HNSNKYMA	211010208003019	PRVDKYMA	210559301001089
CADZKYMA	212219703003107	HNSNKYMA	211010208003021	PRVDKYMA	210559301001090
CADZKYMA	212219703003108	HNSNKYMA	211010208003022	PRVDKYMA	210559301001092
CADZKYMA	212219703003109	HNSNKYMA	211010208003024	PRVDKYMA	210559301001095
CADZKYMA	212219703003113	HNSNKYMA	211010208003026	PRVDKYMA	210559301002000
CADZKYMA	212219703003115	HNSNKYMA	211010208003027	PRVDKYMA	210559301002001
CADZKYMA	212219703003122	HNSNKYMA	211010208003028	PRVDKYMA	210559301002002

\* Where a portion of a listed census block falls outside AT&T Kentucky's traditional footprint, AT&T Kentucky is retaining its ETC designation only in the portion of the census block that is within AT&T's traditional footprint.

# EXHIBIT B

## AT&T Kentucky's Retained ETC Service Area CAF II Funded Census Blocks Served by AT&T Kentucky Wire Centers\*

WC CLLI	CENSUS BLOCK #	WC CLLI	CENSUS BLOCK #	WC CLLI	CENSUS BLOCK #
CADZKYMA	212219703003123	HNSNKYMA	211010208003059	PRVDKYMA	210559301002006
CADZKYMA	212219703003125	HNSNKYMA	211010208004002	PRVDKYMA	210559301002009
CADZKYMA	212219703003190	HNSNKYMA	211010208004058	PRVDKYMA	210559301002013
CADZKYMA	212219703003198	HNSNKYMA	211010209001001	PRVDKYMA	210559301002015
CADZKYMA	212219703003202	HNSNKYMA	211010209001003	PRVDKYMA	210559301002017
CADZKYMA	212219703003219	HNSNKYMA	211010209001004	PRVDKYMA	210559301002021
CADZKYMA	212219703003221	HNSNKYMA	211010209001005	PRVDKYMA	210559301002022
CADZKYMA	212219703003223	HNSNKYMA	211010209001007	PRVDKYMA	210559301002023
CADZKYMA	212219703003224	HNSNKYMA	211010209001009	PRVDKYMA	210559301002090
CADZKYMA	212219703003226	HNSNKYMA	211010209001012	PRVDKYMA	211079702002003
CADZKYMA	212219703003227	HNSNKYMA	211010209001036	PRVDKYMA	211079702002005
CADZKYMA	212219703003229	HNSNKYMA	211010209001037	PRVDKYMA	211079702002006
CADZKYMA	212219703003230	HNSNKYMA	211010209001038	PRVDKYMA	211079702002011
CADZKYMA	212219703003233	HNSNKYMA	211010209002055	PRVDKYMA	211079702002018
CADZKYMA	212219703003234	HNSNKYMA	211010209002059	PRVDKYMA	211079702002025
CADZKYMA	212219703003236	HNSNKYMA	211010209003029	PRVDKYMA	211079702002026
CADZKYMA	212219703003237	HNSNKYMA	211010209003030	PRVDKYMA	211079702002029
CADZKYMA	212219703003239	HNSNKYMA	211010209003050	PRVDKYMA	211079702002036
CADZKYMA	212219703003266	HNSNKYMA	211010209003051	PRVDKYMA	211079702002093
CADZKYMA	212219703003267	HNSNKYMA	211010209004007	PRVDKYMA	211079702002094
CADZKYMA	212219802001002	HNSNKYMA	211010209004008	PRVDKYMA	211079702002095
CADZKYMA	212219802001005	HNSNKYMA	211010209005024	PRVDKYMA	211079702002096
CHPLKYMA	210059504002034	HNSNKYMA	211010209006011	PRVDKYMA	211079702002097
CHPLKYMA	210059504002035	HNSNKYMA	211010209006012	PRVDKYMA	211079702002098
CHPLKYMA	210059504002036	HNSNKYMA	211010209006013	PRVDKYMA	211079710001007
CHPLKYMA	210059504002038	HNSNKYMA	211010209006014	PRVDKYMA	211079710001034
CHPLKYMA	210059504002039	HNSNKYMA	211010209006016	PRVDKYMA	211079710001037
CHPLKYMA	210059504002057	HPVLKYMA	210472003001001	PRVDKYMA	211079710001040
CHPLKYMA	210059504002058	HPVLKYMA	210472003001010	PRVDKYMA	211079710001041
CHPLKYMA	211799301001007	HPVLKYMA	210472003001016	PRVDKYMA	211079710001045
CHPLKYMA	211799301001008	HPVLKYMA	210472003001019	PRVDKYMA	211079710001054
CHPLKYMA	211799301001009	HPVLKYMA	210472003001037	PRVDKYMA	212339602002060
CHPLKYMA	211799301001010	HPVLKYMA	210472003001067	PRVDKYMA	212339602002073
CHPLKYMA	211799301001011	HPVLKYMA	210472003003010	PRVDKYMA	212339602002074
CHPLKYMA	211799301001013	HPVLKYMA	210472003004033	PRVDKYMA	212339602002075
CHPLKYMA	211799301001016	HPVLKYMA	210472003004045	PRVDKYMA	212339602002078
CHPLKYMA	211799301001018	HPVLKYMA	210472003004047	PRVDKYMA	212339603001077
CHPLKYMA	211799301001023	HPVLKYMA	210472003004054	PRVDKYMA	212339603001110
CHPLKYMA	211799301001025	HPVLKYMA	210472003004058	PRVDKYMA	212339604001000
CHPLKYMA	211799301001026	HPVLKYMA	210472003004065	PRVDKYMA	212339604001002
CHPLKYMA	211799301001027	HPVLKYMA	210472003004069	PRVDKYMA	212339604001004
CHPLKYMA	211799301001028	HPVLKYMA	210472003004072	PRVDKYMA	212339604001005

\* Where a portion of a listed census block falls outside AT&T Kentucky's traditional footprint, AT&T Kentucky is retaining its ETC designation only in the portion of the census block that is within AT&T's traditional footprint.

# EXHIBIT B

## AT&T Kentucky's Retained ETC Service Area CAF II Funded Census Blocks Served by AT&T Kentucky Wire Centers\*

WC CLLI	CENSUS BLOCK #	WC CLLI	CENSUS BLOCK #	WC CLLI	CENSUS BLOCK #
CHPLKYMA	211799301001036	HPVLKYMA	210472003004078	PRVDKYMA	212339604001010
CHPLKYMA	211799301001037	HPVLKYMA	210472003004096	PRVDKYMA	212339604001011
CHPLKYMA	211799301001039	HPVLKYMA	210472004001019	PRVDKYMA	212339604001013
CHPLKYMA	211799301001041	HPVLKYMA	210472005003036	PRVDKYMA	212339604001014
CHPLKYMA	211799301001044	HPVLKYMA	210472009001000	PRVDKYMA	212339604001015
CHPLKYMA	211799301001048	HPVLKYMA	210472009001001	PRVDKYMA	212339604001019
CHPLKYMA	211799301001056	HPVLKYMA	210472009001002	PRVDKYMA	212339604001020
CHPLKYMA	211799301001058	HPVLKYMA	210472009001004	PRVDKYMA	212339604001022
CHPLKYMA	211799301001061	HPVLKYMA	210472009001005	PRVDKYMA	212339604001023
CHPLKYMA	211799301001065	HPVLKYMA	210472009001022	PRVDKYMA	212339604001024
CHPLKYMA	211799301001067	HPVLKYMA	210472009001023	PRVDKYMA	212339604001027
CHPLKYMA	211799301001077	HPVLKYMA	210472009001024	PRVDKYMA	212339604001028
CHPLKYMA	211799301001078	HPVLKYMA	210472009001025	PRVDKYMA	212339604001029
CHPLKYMA	211799301001084	HPVLKYMA	210472009001026	PRVDKYMA	212339604001030
CHPLKYMA	211799301001092	HPVLKYMA	210472009001027	PRVDKYMA	212339604001036
CHPLKYMA	211799301002020	HPVLKYMA	210472009001028	PRVDKYMA	212339604001040
CHPLKYMA	211799301002033	HPVLKYMA	210472009001042	PRVDKYMA	212339604001042
CHPLKYMA	211799301002036	HPVLKYMA	210472009001043	PRVDKYMA	212339604001043
CHPLKYMA	211799301002037	HPVLKYMA	210472009001051	PRVDKYMA	212339604001044
CHPLKYMA	211799301002039	HPVLKYMA	210472009001052	PRVDKYMA	212339604001049
CHPLKYMA	212150802003100	HPVLKYMA	210472009001056	PRVDKYMA	212339604001072
CHPLKYMA	212150802003102	HPVLKYMA	210472009002000	PRVDKYMA	212339604001073
CHPLKYMA	212299301001010	HPVLKYMA	210472009002002	PRVDKYMA	212339604001077
CHPLKYMA	212299301001015	HPVLKYMA	210472009002005	PRVDKYMA	212339604001098
CHPLKYMA	212299301001021	HPVLKYMA	210472009002006	PRVDKYMA	212339604002009
CHPLKYMA	212299301002003	HPVLKYMA	210472009002008	PRVDKYMA	212339604002014
CHPLKYMA	212299301002007	HPVLKYMA	210472009002009	PRVDKYMA	212339604002017
CHPLKYMA	212299301002008	HPVLKYMA	210472009002026	PRVDKYMA	212339604002018
CHPLKYMA	212299301002013	HPVLKYMA	210472009002033	PRVDKYMA	212339604002037
CHPLKYMA	212299301002017	HPVLKYMA	210472009002034	PRVDKYMA	212339604002039
CHPLKYMA	212299301002023	HPVLKYMA	210472009002041	PRVDKYMA	212339604002046
CHPLKYMA	212299301002025	HPVLKYMA	210472009002044	PRVDKYMA	212339604002047
CLAYKYMA	210559301001027	HPVLKYMA	210472009002049	PRVDKYMA	212339604002056
CLAYKYMA	210559301001034	HPVLKYMA	210472009002089	PRVDKYMA	212339604002057
CLAYKYMA	210559301001061	HPVLKYMA	210472009002090	PRVDKYMA	212339604002065
CLAYKYMA	210559301001074	HPVLKYMA	210472009002092	PRVDKYMA	212339604002073
CLAYKYMA	210559301001087	HPVLKYMA	210472009003010	PRVDKYMA	212339604002074
CLAYKYMA	210559301001089	HPVLKYMA	210472009003011	PRVDKYMA	212339604002076
CLAYKYMA	212259503001114	HPVLKYMA	210472009003012	PRVDKYMA	212339604003023
CLAYKYMA	212259503001115	HPVLKYMA	210472009003028	PRVDKYMA	212339604003024
CLAYKYMA	212259503004000	HPVLKYMA	210472010001009	PRVDKYMA	212339604003040
CLAYKYMA	212259503004053	HPVLKYMA	210472010001012	PRVDKYMA	212339604004005

\* Where a portion of a listed census block falls outside AT&T Kentucky's traditional footprint, AT&T Kentucky is retaining its ETC designation only in the portion of the census block that is within AT&T's traditional footprint.



# EXHIBIT B

## AT&T Kentucky's Retained ETC Service Area CAF II Funded Census Blocks Served by AT&T Kentucky Wire Centers\*

WC CLLI	CENSUS BLOCK #	WC CLLI	CENSUS BLOCK #	WC CLLI	CENSUS BLOCK #
CLAYKYMA	212339603001016	HPVLKYMA	210472010001015	PRVDKYMA	212339604005010
CLAYKYMA	212339603001035	HPVLKYMA	210472010001017	PRVDKYMA	212339604005015
CLAYKYMA	212339603001036	HPVLKYMA	210472010001018	PRVDKYMA	212339604005016
CLAYKYMA	212339603001043	HPVLKYMA	210472010001020	PRVDKYMA	212339604005017
CLAYKYMA	212339603001045	HPVLKYMA	210472010001022	PRVDKYMA	212339604005021
CLAYKYMA	212339603001047	HPVLKYMA	210472010001040	PRVDKYMA	212339604005036
CLAYKYMA	212339603001049	HPVLKYMA	210472010001041	PRVDKYMA	212339604005038
CLAYKYMA	212339603001059	HPVLKYMA	210472010001043	PRVDKYMA	212339604005039
CLAYKYMA	212339603001060	HPVLKYMA	210472011002042	PRVDKYMA	212339604005043
CLAYKYMA	212339603001064	HPVLKYMA	210472011002044	PRVDKYMA	212339604005045
CLAYKYMA	212339603001067	HPVLKYMA	210472011002049	PRVDKYMA	212339604005048
CLAYKYMA	212339603001068	HPVLKYMA	210472011002066	PRVLKYMA	210219305002017
CLAYKYMA	212339603001071	HPVLKYMA	210472012001012	PRVLKYMA	210219306001005
CLAYKYMA	212339603001074	HPVLKYMA	210472012001013	PRVLKYMA	210219306001017
CLAYKYMA	212339603001075	HPVLKYMA	210472012001014	PRVLKYMA	210219306001031
CLAYKYMA	212339603001077	HPVLKYMA	210472012001016	PRVLKYMA	210219306001054
CLAYKYMA	212339603001078	HPVLKYMA	210472012001018	PRVLKYMA	210219306001055
CLAYKYMA	212339603001081	HPVLKYMA	210472012001025	PRVLKYMA	210219306001065
CLAYKYMA	212339603001082	HPVLKYMA	210472012001026	PRVLKYMA	210219306001066
CLAYKYMA	212339603001084	HPVLKYMA	210472012001027	PRVLKYMA	210219306001067
CLAYKYMA	212339603001086	HPVLKYMA	210472012001028	PRVLKYMA	210219306002004
CLAYKYMA	212339603001087	HPVLKYMA	210472012001036	PRVLKYMA	210219306002005
CLAYKYMA	212339603001088	HPVLKYMA	210472012001037	PRVLKYMA	210219306002010
CLAYKYMA	212339603001090	HPVLKYMA	210472012001041	PRVLKYMA	210219306002011
CLAYKYMA	212339603001093	HPVLKYMA	210472012001053	PRVLKYMA	210219306002015
CLAYKYMA	212339603001094	HPVLKYMA	210472012001054	PRVLKYMA	210219306002017
CLAYKYMA	212339603001095	HPVLKYMA	210472012001061	PRVLKYMA	210219306002020
CLAYKYMA	212339603001096	HPVLKYMA	210472012001065	PRVLKYMA	210219306002028
CLAYKYMA	212339603001099	HPVLKYMA	210472012001069	PRVLKYMA	210219306002029
CLAYKYMA	212339603001100	HPVLKYMA	210472012002000	PRVLKYMA	210219306002036
CLAYKYMA	212339603001104	HPVLKYMA	210472012002001	PRVLKYMA	210219306002037
CLAYKYMA	212339603001105	HPVLKYMA	210472012002002	PRVLKYMA	210219306002039
CLAYKYMA	212339603001109	HPVLKYMA	210472012002004	PRVLKYMA	210219306002041
CLAYKYMA	212339603001110	HPVLKYMA	210472012002005	PRVLKYMA	210219306002049
CLAYKYMA	212339603001114	HPVLKYMA	210472012002006	PRVLKYMA	210219306002054
CLAYKYMA	212339603001115	HPVLKYMA	210472012002007	PRVLKYMA	210219306002055
CLAYKYMA	212339603002002	HPVLKYMA	210472012002011	PRVLKYMA	210219306002056
CLAYKYMA	212339603002003	HPVLKYMA	210472012002013	PRVLKYMA	210219306002058
CLAYKYMA	212339603002005	HPVLKYMA	210472012002014	PRVLKYMA	210219306002059
CLAYKYMA	212339603002007	HPVLKYMA	210472012002015	PRVLKYMA	210219306002067
CLAYKYMA	212339603002009	HPVLKYMA	210472012002016	PRVLKYMA	210219306002076
CLAYKYMA	212339603002010	HPVLKYMA	210472012002018	PRVLKYMA	210219306002078

\* Where a portion of a listed census block falls outside AT&T Kentucky's traditional footprint, AT&T Kentucky is retaining its ETC designation only in the portion of the census block that is within AT&T's traditional footprint.

# EXHIBIT B

## AT&T Kentucky's Retained ETC Service Area CAF II Funded Census Blocks Served by AT&T Kentucky Wire Centers\*

WC CLLI	CENSUS BLOCK #	WC CLLI	CENSUS BLOCK #	WC CLLI	CENSUS BLOCK #
CLAYKYMA	212339603002011	HPVLKYMA	210472012002019	PRVLKYMA	210219306002084
CLAYKYMA	212339603002012	HPVLKYMA	210472012002020	PRVLKYMA	210219306002086
CLAYKYMA	212339603002013	HPVLKYMA	210472012002022	PRVLKYMA	210219306002090
CLAYKYMA	212339603002014	HPVLKYMA	210472012002023	PRVLKYMA	210219306002102
CLAYKYMA	212339603002015	HPVLKYMA	210472012002024	PRVLKYMA	210219306003000
CLAYKYMA	212339603002016	HPVLKYMA	210472012002026	PRVLKYMA	210219306003004
CLAYKYMA	212339603002017	HPVLKYMA	210472012002027	PRVLKYMA	210219306003007
CLAYKYMA	212339603002018	HPVLKYMA	210472012002028	PRVLKYMA	210219306003010
CLAYKYMA	212339603002019	HPVLKYMA	210472012002029	PRVLKYMA	210219306003011
CLAYKYMA	212339603002022	HPVLKYMA	210472012002032	PRVLKYMA	210219306003012
CLAYKYMA	212339603002027	HPVLKYMA	210472012002033	PRVLKYMA	210219306003024
CLAYKYMA	212339603002028	HPVLKYMA	210472012002039	PRVLKYMA	210219306003026
CLAYKYMA	212339603002030	HPVLKYMA	210472012002067	PRVLKYMA	210219306003030
CLAYKYMA	212339603002044	HPVLKYMA	210472013011002	PRVLKYMA	210219306003031
CLAYKYMA	212339604001002	HPVLKYMA	210472013011004	PRVLKYMA	210219306003033
CLAYKYMA	212339604001004	HPVLKYMA	210472013011005	PRVLKYMA	210219306003035
CLAYKYMA	212339604002001	HPVLKYMA	210472013011006	PRVLKYMA	210219306003041
CLAYKYMA	212339604002002	HPVLKYMA	210472013011012	PRVLKYMA	210219306003042
CLAYKYMA	212339604002009	HPVLKYMA	210472013011023	PRVLKYMA	210219306003044
CLAYKYMA	212339604002010	HPVLKYMA	210472013011028	PRVLKYMA	210219306003045
CLAYKYMA	212339604002022	HPVLKYMA	210472013011041	PRVLKYMA	210219306003047
CLAYKYMA	212339604002023	HPVLKYMA	210472013011047	PRVLKYMA	210219306003050
CLAYKYMA	212339604002074	HPVLKYMA	210472013012000	PRVLKYMA	210219306003051
CLDGTNMA	210139606001002	HPVLKYMA	210472013012002	PRVLKYMA	210219306003053
CLH NKYMA	210590018003050	HPVLKYMA	210472013012008	PRVLKYMA	210219306003054
CLH NKYMA	210590018003056	HPVLKYMA	210472013012010	PRVLKYMA	210219306003059
CLH NKYMA	210590018003060	HPVLKYMA	210472013012013	PRVLKYMA	210219306003065
CLH NKYMA	210590018003061	HPVLKYMA	210472013012016	PRVLKYMA	210219306003068
CLH NKYMA	211079701001022	HPVLKYMA	210472013012018	PRVLKYMA	210219306003078
CLH NKYMA	211079701001056	HPVLKYMA	210472013012021	PRVLKYMA	210219306003082
CLH NKYMA	211499701002002	HPVLKYMA	210472013012022	PRVLKYMA	210219306003083
CLH NKYMA	211499701002006	HPVLKYMA	210472013012027	PRVLKYMA	210219306003084
CLH NKYMA	211499701003018	HPVLKYMA	210472013012028	PRVLKYMA	210219307001013
CLH NKYMA	211499701003019	HPVLKYMA	210472013012029	PRVLKYMA	210219307001016
CLH NKYMA	211499701003033	HPVLKYMA	210472013012030	PRVLKYMA	210219307001019
CLH NKYMA	211499702001000	HPVLKYMA	210472013012032	PRVLKYMA	210219307001024
CLH NKYMA	211499702001001	HPVLKYMA	210472014001000	PRVLKYMA	210219307001025
CLH NKYMA	211499702001003	HPVLKYMA	210472014001004	PRVLKYMA	210219307001027
CLH NKYMA	211499702001008	HPVLKYMA	210472014001011	PRVLKYMA	210219307001028
CLH NKYMA	211499702001019	HPVLKYMA	210472014001012	PRVLKYMA	210219307001030
CLH NKYMA	211499702001021	HPVLKYMA	210472014001014	PRVLKYMA	210219307001032
CLH NKYMA	211499702001022	HPVLKYMA	210472014001015	PRVLKYMA	210219307001034

\* Where a portion of a listed census block falls outside AT&T Kentucky's traditional footprint, AT&T Kentucky is retaining its ETC designation only in the portion of the census block that is within AT&T's traditional footprint.

# EXHIBIT B

## AT&T Kentucky's Retained ETC Service Area CAF II Funded Census Blocks Served by AT&T Kentucky Wire Centers\*

WC CLLI	CENSUS BLOCK #	WC CLLI	CENSUS BLOCK #	WC CLLI	CENSUS BLOCK #
CLH NKYMA	211499702001025	HPVLKYMA	210472014001016	PRVLKYMA	210219307001035
CLH NKYMA	211499702001027	HPVLKYMA	210472014001017	PRVLKYMA	210459501001006
CLH NKYMA	211499702001030	HPVLKYMA	210472014001018	PRVLKYMA	210459501001026
CLH NKYMA	211499702001031	HPVLKYMA	210472014001019	PRVLKYMA	210459501001029
CLH NKYMA	211499702001032	HPVLKYMA	210472014001023	PRVLKYMA	210459501001031
CLH NKYMA	211499702001033	HPVLKYMA	210472014001027	PRVLKYMA	210459501001033
CLH NKYMA	211499702001034	HPVLKYMA	210472014001029	PRVLKYMA	210459501001037
CLH NKYMA	211499702001035	HPVLKYMA	210472014001037	PRVLKYMA	210459501001041
CLH NKYMA	211499702001036	HPVLKYMA	210472014001042	PRVLKYMA	210459501001063
CLH NKYMA	211499702001037	HPVLKYMA	210472014001044	PRVLKYMA	210459501001067
CLH NKYMA	211499702001040	HPVLKYMA	210472014001045	PRVLKYMA	210459501001074
CLH NKYMA	211499702001041	HPVLKYMA	210472014001054	PRVLKYMA	211559708002000
CLH NKYMA	211499702001043	HPVLKYMA	210472014001078	PRVLKYMA	211679603002044
CLH NKYMA	211499702001047	HPVLKYMA	210472014001079	PRVLKYMA	211679603002050
CLH NKYMA	211499702001049	HPVLKYMA	210472014001080	PRVLKYMA	211679603002072
CLH NKYMA	211499702001052	HPVLKYMA	210472014001081	PRVLKYMA	211679603002074
CLH NKYMA	211499702001055	HPVLKYMA	210472014001082	PRVLKYMA	211679603002075
CLH NKYMA	211499702001058	HPVLKYMA	210472014001083	PRVLKYMA	211679603002078
CLH NKYMA	211499702001061	HPVLKYMA	210472014001088	PRVLKYMA	212299303002048
CLH NKYMA	211499702001065	HPVLKYMA	210472014001090	PRVLKYMA	212299303002080
CLH NKYMA	211499702001068	HPVLKYMA	210472014001091	PRVLKYMA	212299303002081
CLH NKYMA	211499702001069	HPVLKYMA	210472014001103	PRVLKYMA	212299303002089
CLH NKYMA	211499702001072	HPVLKYMA	210472014001104	PTRYKYMA	210419503002127
CLH NKYMA	211499702001074	HPVLKYMA	210472014001105	PTRYKYMA	211030901002001
CLH NKYMA	211499702001077	HPVLKYMA	210472014001107	PTRYKYMA	211030901002002
CLH NKYMA	211499702001079	HPVLKYMA	210472014001109	PTRYKYMA	211030901002003
CLH NKYMA	211499702001083	HPVLKYMA	210472014001110	PTRYKYMA	211030901002004
CLH NKYMA	211499702001084	HPVLKYMA	210472014001129	PTRYKYMA	211030901002006
CLH NKYMA	211499702001086	HPVLKYMA	210472014002006	PTRYKYMA	211030901002007
CLH NKYMA	211499702001089	HPVLKYMA	210472014002007	PTRYKYMA	211030901002023
CLH NKYMA	211499702001090	HPVLKYMA	210472014002009	PTRYKYMA	211030901002024
CLH NKYMA	211499702001091	HPVLKYMA	210472014002011	PTRYKYMA	211030901002026
CLH NKYMA	211499702002005	HPVLKYMA	210472014002012	PTRYKYMA	211030901002031
CLH NKYMA	211499702002008	HPVLKYMA	210472014002018	PTRYKYMA	211030901002035
CLH NKYMA	211499702002009	HPVLKYMA	210472014002022	PTRYKYMA	211030901002037
CLH NKYMA	211499702002010	HPVLKYMA	210472014002024	PTRYKYMA	211030901002038
CLH NKYMA	211499702002011	HPVLKYMA	210472014002031	PTRYKYMA	211030901002062
CLH NKYMA	211499702002012	HPVLKYMA	210472014002034	PTRYKYMA	211030901002070
CLH NKYMA	211499702002013	HPVLKYMA	210472014002044	PTRYKYMA	211030901003003
CLH NKYMA	211499702002016	HPVLKYMA	210472014002048	PTRYKYMA	211030901003004
CLH NKYMA	211499702002017	HPVLKYMA	210472014002054	PTRYKYMA	211030901003006
CLH NKYMA	211499702002018	HPVLKYMA	210472014002058	PTRYKYMA	211030901003007

\* Where a portion of a listed census block falls outside AT&T Kentucky's traditional footprint, AT&T Kentucky is retaining its ETC designation only in the portion of the census block that is within AT&T's traditional footprint.

# EXHIBIT B

## AT&T Kentucky's Retained ETC Service Area CAF II Funded Census Blocks Served by AT&T Kentucky Wire Centers\*

WC CLLI	CENSUS BLOCK #	WC CLLI	CENSUS BLOCK #	WC CLLI	CENSUS BLOCK #
CLH NKYMA	211499702002019	HPVLKYMA	210472014002137	PTRYKYMA	211030901003011
CLH NKYMA	211499702002021	HPVLKYMA	212199501002128	PTRYKYMA	211030901003012
CLH NKYMA	211499702002022	HPVLKYMA	212199501002134	PTRYKYMA	211030901003016
CLH NKYMA	211499702002023	HPVLKYMA	212199502002013	PTRYKYMA	211030901003019
CLH NKYMA	211499702002024	HPVLKYMA	212199502002015	PTRYKYMA	211030901003021
CLH NKYMA	211499702002025	HPVLKYMA	212199502002019	PTRYKYMA	211030901003022
CLH NKYMA	211499702002027	HPVLKYMA	212199502002021	PTRYKYMA	211030901003024
CLH NKYMA	211499702002028	HPVLKYMA	212199502002023	PTRYKYMA	211030901003026
CLH NKYMA	211499702002029	HPVLKYMA	212199502002026	PTRYKYMA	211030901003027
CLH NKYMA	211499702002032	HPVLKYMA	212199502002027	PTRYKYMA	211030901003028
CLH NKYMA	211499702002033	HPVLKYMA	212199502002028	PTRYKYMA	211030901003030
CLH NKYMA	211499702002034	HPVLKYMA	212199502002029	PTRYKYMA	211030901003031
CLH NKYMA	211499702002035	HPVLKYMA	212199502002030	PTRYKYMA	211030902002000
CLH NKYMA	211499702002039	HPVLKYMA	212199502002031	PTRYKYMA	211030902002005
CLH NKYMA	211499702002041	HPVLKYMA	212199502002033	PTRYKYMA	211030902002007
CLH NKYMA	211499702002045	HPVLKYMA	212199502002037	PTRYKYMA	211030902002011
CLH NKYMA	211499702002046	HPVLKYMA	212199502003011	PTRYKYMA	211030902002012
CLH NKYMA	211499702002048	HPVLKYMA	212199502003013	PTRYKYMA	211030902002013
CLH NKYMA	211499702002062	HPVLKYMA	212199502003015	PTRYKYMA	211030902002017
CLH NKYMA	211499702002068	HPVLKYMA	212199502003019	PTRYKYMA	211030902002023
CLH NKYMA	211499702002069	HPVLKYMA	212199502003023	PTRYKYMA	211030902002027
CLH NKYMA	211499702002076	HPVLKYMA	212199502003024	PTRYKYMA	211030902002028
CLH NKYMA	211499702003047	HPVLKYMA	212199502003026	PTRYKYMA	211030902002033
CLH NKYMA	211499702003053	HPVLKYMA	212199502003027	PTRYKYMA	211030902002082
CLH NKYMA	211499702003070	HPVLKYMA	212199502003031	PTRYKYMA	211030904001002
CLH NKYMA	211499702003075	HPVLKYMA	212219702004113	PTRYKYMA	211030904001003
CLH NKYMA	211499702003078	HPVLKYMA	212219702004117	PTRYKYMA	211030904001004
CLH NKYMA	211499702003079	HPVLKYMA	212219702004147	PTRYKYMA	211879702001029
CLH NKYMA	211499702003088	HPVLKYMA	212219702004149	RBRDKYMA	211010208001001
CLH NKYMA	211499702003089	HRBGKYES	210279601003110	RBRDKYMA	211010208001003
CLH NKYMA	211499705002000	HRBGKYES	210279601003111	RBRDKYMA	211010208001005
CLH NKYMA	211499705002001	HRBGKYES	210279601003112	RBRDKYMA	211010208001006
CLH NKYMA	211499705002002	HRBGKYES	210279601004048	RBRDKYMA	211010208001009
CLH NKYMA	211499705002003	HRBGKYES	210279601004053	RBRDKYMA	211010208001011
CLH NKYMA	211499705002006	HRBGKYES	210279601004054	RBRDKYMA	211010208001016
CLH NKYMA	211499705002008	HRBGKYES	210279601004055	RBRDKYMA	211010208001020
CLH NKYMA	211499705002010	HRBGKYES	210279602001000	RBRDKYMA	211010208001023
CLH NKYMA	211499705002013	HRBGKYES	210279602001002	RBRDKYMA	211010208001034
CLH NKYMA	211499705002016	HRBGKYES	210279602001005	RBRDKYMA	211010208001037
CLH NKYMA	211499705002018	HRBGKYES	210279602001006	RBRDKYMA	211010208001039
CLH NKYMA	211499705002020	HRBGKYES	210279602001010	RBRDKYMA	211010208001050
CLH NKYMA	211499705002033	HRBGKYES	210279602001016	RBRDKYMA	211010208001052

\* Where a portion of a listed census block falls outside AT&T Kentucky's traditional footprint, AT&T Kentucky is retaining its ETC designation only in the portion of the census block that is within AT&T's traditional footprint.

# EXHIBIT B

## AT&T Kentucky's Retained ETC Service Area CAF II Funded Census Blocks Served by AT&T Kentucky Wire Centers\*

WC CLLI	CENSUS BLOCK #	WC CLLI	CENSUS BLOCK #	WC CLLI	CENSUS BLOCK #
CLHNKYMA	211499705002036	HRBGKYES	210279602001017	RBRDKYMA	211010208001068
CLHNKYMA	211499705002078	HRBGKYES	210279602001026	RBRDKYMA	211010208001069
CLHNKYMA	211499705002080	HRBGKYES	210279602001027	RBRDKYMA	211010208001076
CLPTKYMA	210279603001006	HRBGKYES	210279602001031	RBRDKYMA	211010208001079
CLPTKYMA	210279603001010	HRBGKYES	210279602001032	RBRDKYMA	211010208001081
CLPTKYMA	210279603001014	HRBGKYES	210279602001046	RBRDKYMA	211010208001082
CLPTKYMA	210279603001016	HRBGKYES	210279602001058	RBRDKYMA	211010208001086
CLPTKYMA	210279603001028	HRBGKYES	210279602001067	RBRDKYMA	211010208001098
CLPTKYMA	210279603001035	HRBGKYES	210279602001068	RBRDKYMA	211010208001106
CLPTKYMA	210279603001038	HRBGKYES	210279602001069	RBRDKYMA	211010208001112
CLPTKYMA	210279603001039	HRBGKYES	210279602002001	RBRDKYMA	211010208001121
CLPTKYMA	210279603001042	HRBGKYES	210279602002010	RBRDKYMA	211010208002018
CLPTKYMA	210279603001046	HRBGKYES	210279602002011	RBRDKYMA	211010208002021
CLPTKYMA	210279603001047	HRBGKYES	210279602002012	RBRDKYMA	211010208002023
CLPTKYMA	210279603001049	HRBGKYES	210279602002013	RBRDKYMA	211010208002024
CLPTKYMA	210279603001051	HRBGKYES	210279602002014	RBRDKYMA	211010208003012
CLPTKYMA	210279603001053	HRBGKYES	210279602002015	RBRDKYMA	211010208003015
CLPTKYMA	210279603001055	HRBGKYES	210279602002016	RBRDKYMA	211010208003016
CLPTKYMA	210279603001062	HRBGKYES	210279602002018	RBRDKYMA	211010208003019
CLPTKYMA	210279603001064	HRBGKYES	210279602002023	RBRDKYMA	211010208003024
CLPTKYMA	210279603001065	HRBGKYES	210279602002025	RBRDKYMA	211010208003026
CLPTKYMA	210279603001066	HRBGKYES	210279602002026	RBRDKYMA	211010208003027
CLPTKYMA	210279603001069	HRBGKYES	210279602002027	RBRDKYMA	211010208003028
CLPTKYMA	210279603001072	HRBGKYES	210279602002029	RBRDKYMA	211010208003030
CLPTKYMA	210279603001080	HRBGKYES	210279602002030	RBRDKYMA	211010208003033
CLPTKYMA	210279603001096	HRBGKYES	210279602002031	RBRDKYMA	211010208003035
CLPTKYMA	210279603001105	HRBGKYES	210279602002032	RBRDKYMA	211010208003036
CLPTKYMA	210279603002021	HRBGKYES	210279602002035	RBRDKYMA	211010208003047
CLPTKYMA	210279603002028	HRBGKYES	210279602002038	RBRDKYMA	211010208003049
CLPTKYMA	210279603002029	HRBGKYES	210279602002047	RBRDKYMA	211010208003050
CLPTKYMA	210279603002030	HRBGKYES	210279602002048	RBRDKYMA	211010208003051
CLPTKYMA	210279603002051	HRBGKYES	210279602003016	RBRDKYMA	211010208003056
CLPTKYMA	210279603002053	HRBGKYES	210279602003018	RBRDKYMA	211010208003057
CLPTKYMA	210279603002063	HRBGKYES	210279602003019	RBRDKYMA	211010208003059
CLPTKYMA	210279603003005	HRBGKYES	210279602003020	RBRDKYMA	211010208003061
CLPTKYMA	210279603003013	HRBGKYES	210279602003021	RBRDKYMA	211010208003066
CLPTKYMA	210279603003014	HRBGKYES	210279602003027	RBRDKYMA	211010209001004
CLPTKYMA	210279603003015	HRBGKYES	210279602003038	RBRDKYMA	211010209001005
CLPTKYMA	210279603003018	HRBGKYES	210279602003048	RBRDKYMA	211010209001036
CLPTKYMA	210279603003019	HRBGKYES	210279602003049	RBRDKYMA	211010209001037
CLPTKYMA	210279603003020	HRBGKYES	210279602003050	RBRDKYMA	211010209001038
CLPTKYMA	210279603003022	HRBGKYES	210279602003051	RBRDKYMA	211010209001051

\* Where a portion of a listed census block falls outside AT&T Kentucky's traditional footprint, AT&T Kentucky is retaining its ETC designation only in the portion of the census block that is within AT&T's traditional footprint.

# EXHIBIT B

## AT&T Kentucky's Retained ETC Service Area CAF II Funded Census Blocks Served by AT&T Kentucky Wire Centers\*

WC CLLI	CENSUS BLOCK #	WC CLLI	CENSUS BLOCK #	WC CLLI	CENSUS BLOCK #
CLPTKYMA	210279603003025	HRBGKYES	210279602003054	RBRDKYMA	211010209001059
CLPTKYMA	210279603003026	HRBGKYES	210279602003062	RBRDKYMA	212339601001024
CLPTKYMA	210279603003027	HRBGKYES	210279603001049	RBRDKYMA	212339601002002
CLPTKYMA	210279603003030	HRBGKYES	210279603001055	RBRDKYMA	212339601002005
CLPTKYMA	210279603003031	HRBGKYES	210279603001059	RBRDKYMA	212339601002006
CLPTKYMA	210279603003032	HRBGKYES	210279603001062	RBRDKYMA	212339601002029
CLPTKYMA	210279603003034	HRBGKYES	210279603001099	RBRDKYMA	212339601002030
CLPTKYMA	210279603003035	HRBGKYES	210279603001100	RCMDKYMA	211510101011003
CLPTKYMA	210279603003036	HRBGKYES	210279603001101	RCMDKYMA	211510101011034
CLPTKYMA	210279603003037	HRBGKYES	210279603001105	RCMDKYMA	211510101011036
CLPTKYMA	210279603003038	HRBGKYES	210279603003063	RCMDKYMA	211510101011039
CLPTKYMA	210279603003039	HRBGKYES	210279603003084	RCMDKYMA	211510101011042
CLPTKYMA	210279603003040	HRBGKYES	210279603003085	RCMDKYMA	211510101011050
CLPTKYMA	210279603003041	HRBGKYES	210279603003086	RCMDKYMA	211510101011052
CLPTKYMA	210279603003042	HRBGKYES	210279603003088	RCMDKYMA	211510101011057
CLPTKYMA	210279603003044	HRBGKYES	210279603003089	RCMDKYMA	211510101011058
CLPTKYMA	210279603003046	HRBGKYES	210279603003090	RCMDKYMA	211510101011064
CLPTKYMA	210279603003050	HRBGKYES	210279603003093	RCMDKYMA	211510101011065
CLPTKYMA	210279603003051	HRBGKYES	210279603003094	RCMDKYMA	211510101011078
CLPTKYMA	210279603003052	HRBGKYES	210279603003096	RCMDKYMA	211510101011087
CLPTKYMA	210279603003053	HRBGKYES	210279603003098	RCMDKYMA	211510101011097
CLPTKYMA	210279603003058	HRBGKYES	210279603003100	RCMDKYMA	211510101011106
CLPTKYMA	210279603003059	HRBGKYES	210279603003101	RCMDKYMA	211510101022033
CLPTKYMA	210279603003062	HRBGKYES	210279603003104	RCMDKYMA	211510101023035
CLPTKYMA	210279603003063	HRBGKYES	210279603003110	RCMDKYMA	211510101023036
CLPTKYMA	210279603003072	HRBGKYES	210279603003111	RCMDKYMA	211510101023044
CLPTKYMA	210279603003073	HRBGKYES	210279604001002	RCMDKYMA	211510101023045
CLPTKYMA	210279603003074	HRBGKYES	210279604001003	RCMDKYMA	211510102001005
CLPTKYMA	210279603003080	HRBGKYES	210279604001006	RCMDKYMA	211510102003002
CLPTKYMA	210279603003081	HRBGKYES	210279604001007	RCMDKYMA	211510102003003
CLPTKYMA	210279603003082	HRBGKYES	210279604001009	RCMDKYMA	211510102003009
CLPTKYMA	210279603003084	HRBGKYES	210279604001010	RCMDKYMA	211510107011008
CLPTKYMA	210279603003085	HRBGKYES	210279604001016	RCMDKYMA	211510107011021
CLPTKYMA	210279603003086	HRBGKYES	210279604001083	RCMDKYMA	211510108001001
CLPTKYMA	210279603003093	HRBGKYES	210279604001085	RCMDKYMA	211510108001004
CLPTKYMA	210279603003115	HRBGKYES	210279604001086	RCMDKYMA	211510108001006
CLPTKYMA	210279603003127	HRBGKYES	210279604001087	RCMDKYMA	211510108001010
CLPTKYMA	210279603003130	HRBGKYES	210279604001088	RCMDKYMA	211510108001015
CLPTKYMA	210919601001088	HRBGKYES	210279604001090	RCMDKYMA	211510108001021
CLPTKYMA	210919603001000	HRBGKYES	210279604001091	RCMDKYMA	211510108001024
CLPTKYMA	210919603001032	HRBGKYES	210279605011020	RCMDKYMA	211510108001030
CLPTKYMA	210919603002000	HRBGKYES	210279605011021	RCMDKYMA	211510108001032

\* Where a portion of a listed census block falls outside AT&T Kentucky's traditional footprint, AT&T Kentucky is retaining its ETC designation only in the portion of the census block that is within AT&T's traditional footprint.

# EXHIBIT B

## AT&T Kentucky's Retained ETC Service Area CAF II Funded Census Blocks Served by AT&T Kentucky Wire Centers\*

WC CLLI	CENSUS BLOCK #	WC CLLI	CENSUS BLOCK #	WC CLLI	CENSUS BLOCK #
CLTNKYES	210759601001024	HRBGKYES	210279605011024	RCMDKYMA	211510108001033
CLTNKYES	210830205001144	HRBGKYES	210279605011052	RCMDKYMA	211510108001036
CLTNKYES	211059701001015	HRBGKYES	210279605011063	RCMDKYMA	211510108001039
CLTNKYES	211059701001016	HRBGKYES	210279605023022	RCMDKYMA	211510108001040
CLTNKYES	211059701001020	HRBGKYES	210279605023023	RCMDKYMA	211510108001042
CLTNKYES	211059701001022	HRBGKYES	210279605023026	RCMDKYMA	211510108001049
CLTNKYES	211059701001030	HRBGKYES	210279605024000	RCMDKYMA	211510108001054
CLTNKYES	211059701001031	HRFRKYMA	211839201001034	RCMDKYMA	211510108001055
CLTNKYES	211059701001034	HRFRKYMA	211839202001043	RCMDKYMA	211510108001069
CLTNKYES	211059701001035	HRFRKYMA	211839202001047	RCMDKYMA	211510108001073
CLTNKYES	211059701001039	HRFRKYMA	211839202001049	RCMDKYMA	211510108001074
CLTNKYES	211059701001041	HRFRKYMA	211839202001050	RCMDKYMA	211510108001075
CLTNKYES	211059701001043	HRFRKYMA	211839202001055	RCMDKYMA	211510108001076
CLTNKYES	211059701001044	HRFRKYMA	211839202001056	RCMDKYMA	211510108001084
CLTNKYES	211059701001065	HRFRKYMA	211839202001057	RCMDKYMA	211510108001091
CLTNKYES	211059701001081	HRFRKYMA	211839202001058	RCMDKYMA	211510108001092
CLTNKYES	211059701001084	HRFRKYMA	211839202001060	RCMDKYMA	211510108001094
CLTNKYES	211059701001085	HRFRKYMA	211839202001065	RCMDKYMA	211510108001096
CLTNKYES	211059701001087	HRFRKYMA	211839202001066	RCMDKYMA	211510108001100
CLTNKYES	211059701001090	HRFRKYMA	211839202001071	RCMDKYMA	211510108001105
CLTNKYES	211059701001091	HRFRKYMA	211839202002000	RCMDKYMA	211510108002002
CLTNKYES	211059701001092	HRFRKYMA	211839202002001	RCMDKYMA	211510108002010
CLTNKYES	211059701001094	HRFRKYMA	211839202002002	RCMDKYMA	211510108002014
CLTNKYES	211059701001095	HRFRKYMA	211839202002005	RCMDKYMA	211510108002099
CLTNKYES	211059701001096	HRFRKYMA	211839202002010	RCMDKYMA	211510108002109
CLTNKYES	211059701001097	HRFRKYMA	211839202002012	RCMDKYMA	211510108003010
CLTNKYES	211059701001099	HRFRKYMA	211839202002013	RCMDKYMA	211510108003050
CLTNKYES	211059701001102	HRFRKYMA	211839202002014	RCMDKYMA	211510108003058
CLTNKYES	211059701001103	HRFRKYMA	211839202002018	RCMDKYMA	211510108003062
CLTNKYES	211059701001104	HRFRKYMA	211839202002020	RCMDKYMA	211510108003063
CLTNKYES	211059701001105	HRFRKYMA	211839202002021	RCMDKYMA	211510108003073
CLTNKYES	211059701001106	HRFRKYMA	211839202002022	RCMDKYMA	211510108003074
CLTNKYES	211059701001107	HRFRKYMA	211839202002023	RCMDKYMA	211510108003075
CLTNKYES	211059701001108	HRFRKYMA	211839202002024	RCMDKYMA	211510108003078
CLTNKYES	211059701001109	HRFRKYMA	211839202002026	RCMDKYMA	211510108003085
CLTNKYES	211059701001110	HRFRKYMA	211839202002027	RCMDKYMA	211510109011010
CLTNKYES	211059701001111	HRFRKYMA	211839202002029	RCMDKYMA	211510109011013
CLTNKYES	211059701001112	HRFRKYMA	211839202002030	RCMDKYMA	211510109011014
CLTNKYES	211059701001117	HRFRKYMA	211839202002034	RCMDKYMA	211510109011016
CLTNKYES	211059701001118	HRFRKYMA	211839202002035	RCMDKYMA	211510109011017
CLTNKYES	211059701001119	HRFRKYMA	211839202003000	RCMDKYMA	211510109011063
CLTNKYES	211059701001120	HRFRKYMA	211839202003019	RCMDKYMA	211510109011064

\* Where a portion of a listed census block falls outside AT&T Kentucky's traditional footprint, AT&T Kentucky is retaining its ETC designation only in the portion of the census block that is within AT&T's traditional footprint.

# EXHIBIT B

## AT&T Kentucky's Retained ETC Service Area CAF II Funded Census Blocks Served by AT&T Kentucky Wire Centers\*

WC CLLI	CENSUS BLOCK #	WC CLLI	CENSUS BLOCK #	WC CLLI	CENSUS BLOCK #
CLTNKYES	211059701001121	HRFRKYMA	211839202003020	RCMDKYMA	211510109011065
CLTNKYES	211059701001126	HRFRKYMA	211839202003027	RCMDKYMA	211510109011072
CLTNKYES	211059701001129	HRFRKYMA	211839202003032	RCMDKYMA	211510109021086
CLTNKYES	211059701001130	HRFRKYMA	211839202003035	RCMDKYMA	211510109021094
CLTNKYES	211059701001131	HRFRKYMA	211839202003037	RCMDKYMA	211510109021104
CLTNKYES	211059701001135	HRFRKYMA	211839202003043	RCMDKYMA	211510110002016
CLTNKYES	211059701001138	HRFRKYMA	211839202003046	RCMDKYMA	211510110002018
CLTNKYES	211059701001150	HRFRKYMA	211839202003048	RCMDKYMA	211510110002022
CLTNKYES	211059701001158	HRFRKYMA	211839202003052	RLVLKYMA	211419601003033
CLTNKYES	211059701001159	HRFRKYMA	211839203001018	RLVLKYMA	211419601003035
CLTNKYES	211059701001160	HRFRKYMA	211839203001020	RLVLKYMA	211419601003039
CLTNKYES	211059701001162	HRFRKYMA	211839203001021	RLVLKYMA	211419601003040
CLTNKYES	211059701001163	HRFRKYMA	211839203001022	RLVLKYMA	211419601003042
CLTNKYES	211059701001164	HRFRKYMA	211839203001024	RLVLKYMA	211419602002013
CLTNKYES	211059701001165	HRFRKYMA	211839203001025	RLVLKYMA	211419602002028
CLTNKYES	211059701001166	HRFRKYMA	211839203001026	RLVLKYMA	211419602002041
CLTNKYES	211059701001167	HRFRKYMA	211839203001027	RLVLKYMA	211419602004102
CLTNKYES	211059701001170	HRFRKYMA	211839203001028	RLVLKYMA	211419603001047
CLTNKYES	211059701001171	HRFRKYMA	211839203001029	RLVLKYMA	211419603001051
CLTNKYES	211059701001172	HRFRKYMA	211839203001030	RLVLKYMA	211419603001069
CLTNKYES	211059701002000	HRFRKYMA	211839203001031	RLVLKYMA	211419603001100
CLTNKYES	211059701002001	HRFRKYMA	211839203001033	RLVLKYMA	211419603002006
CLTNKYES	211059701002002	HRFRKYMA	211839203001034	RLVLKYMA	211419603002013
CLTNKYES	211059701002003	HRFRKYMA	211839203001035	RLVLKYMA	211419603002023
CLTNKYES	211059701002004	HRFRKYMA	211839203001036	RLVLKYMA	211419603003002
CLTNKYES	211059701002005	HRFRKYMA	211839203001037	RLVLKYMA	211419603003003
CLTNKYES	211059701002006	HRFRKYMA	211839203001039	RLVLKYMA	211419603003017
CLTNKYES	211059701002008	HRFRKYMA	211839203001042	RLVLKYMA	211419603003024
CLTNKYES	211059701002010	HRFRKYMA	211839203001044	RLVLKYMA	211419603003028
CLTNKYES	211059701002016	HRFRKYMA	211839203001045	RLVLKYMA	211419603003030
CLTNKYES	211059701002017	HRFRKYMA	211839203001046	RLVLKYMA	211419603003036
CLTNKYES	211059701002018	HRFRKYMA	211839203001047	RLVLKYMA	211419603003045
CLTNKYES	211059701002019	HRFRKYMA	211839203001048	RLVLKYMA	211419604001024
CLTNKYES	211059701002021	HRFRKYMA	211839203001050	RLVLKYMA	211419604001027
CLTNKYES	211059701002022	HRFRKYMA	211839203001054	RLVLKYMA	211419604001028
CLTNKYES	211059701002023	HRFRKYMA	211839203001055	RLVLKYMA	211419604001029
CLTNKYES	211059701002029	HRFRKYMA	211839203001056	RLVLKYMA	211419604001030
CLTNKYES	211059701002031	HRFRKYMA	211839203001057	RLVLKYMA	211419604001033
CLTNKYES	211059701002032	HRFRKYMA	211839203001061	RLVLKYMA	211419604001039
CLTNKYES	211059701003014	HRFRKYMA	211839203001062	RLVLKYMA	211419604001041
CLTNKYES	211059701003023	HRFRKYMA	211839203001069	RLVLKYMA	211419604001042
CLTNKYES	211059701003026	HRFRKYMA	211839203001074	RLVLKYMA	211419604001045

\* Where a portion of a listed census block falls outside AT&T Kentucky's traditional footprint, AT&T Kentucky is retaining its ETC designation only in the portion of the census block that is within AT&T's traditional footprint.



# EXHIBIT B

## AT&T Kentucky's Retained ETC Service Area CAF II Funded Census Blocks Served by AT&T Kentucky Wire Centers\*

WC CLLI	CENSUS BLOCK #	WC CLLI	CENSUS BLOCK #	WC CLLI	CENSUS BLOCK #
CLTNKYES	211059701003037	HRFRKYMA	211839203001081	RLVLKYMA	211419604001048
CLTNKYES	211059701003039	HRFRKYMA	211839203001085	RLVLKYMA	211419604001050
CLTNKYES	211059701003042	HRFRKYMA	211839203002004	RLVLKYMA	211419604001051
CLTNKYES	211059701003044	HRFRKYMA	211839203002053	RLVLKYMA	211419604001052
CLTNKYES	211059701003046	HRFRKYMA	211839203002056	RLVLKYMA	211419604001054
CLTNKYES	211059701003047	HRFRKYMA	211839203003005	RLVLKYMA	211419604001055
CLTNKYES	211059701003049	HRFRKYMA	211839204001026	RLVLKYMA	211419604001063
CLTNKYES	211059701003054	HRFRKYMA	211839204002086	RLVLKYMA	211419604001068
CLTNKYES	211059701003055	HRFRKYMA	211839205002000	RLVLKYMA	211419604001078
CLTNKYES	211059701003057	HRFRKYMA	211839205002007	RLVLKYMA	211419604001080
CLTNKYES	211059701003058	HRFRKYMA	211839205002008	RLVLKYMA	211419604001081
CLTNKYES	211059701003059	HRFRKYMA	211839205002046	RLVLKYMA	211419604001089
CLTNKYES	211059701003060	HRFRKYMA	211839205002047	RLVLKYMA	211419604001092
CLTNKYES	211059701003061	HRFRKYMA	211839206002001	RLVLKYMA	211419604001098
CLTNKYES	211059701003062	HRFRKYMA	211839206002002	RLVLKYMA	211419604002001
CLTNKYES	211059701003068	HRFRKYMA	211839206002003	RLVLKYMA	211419604002003
CLTNKYES	211059701003070	HRFRKYMA	211839207001000	RLVLKYMA	211419604002004
CLTNKYES	211059701003071	HRFRKYMA	211839207001002	RLVLKYMA	211419604002005
CLTNKYES	211059701003072	HRFRKYMA	211839207001016	RLVLKYMA	211419604002012
CLTNKYES	211059701003074	HRFRKYMA	211839207001017	RLVLKYMA	211419604002014
CLTNKYES	211059701003082	HRFRKYMA	211839207001018	RLVLKYMA	211419604002017
CLTNKYES	211059701003087	HRFRKYMA	211839207001023	RLVLKYMA	211419604002018
CLTNKYES	211059701003097	HRLNKYMA	210139604002032	RLVLKYMA	211419604002021
CLTNKYES	211059701004001	HRLNKYMA	210959704001007	RLVLKYMA	211419604002025
CLTNKYES	211059701004002	HRLNKYMA	210959704001010	RLVLKYMA	211419604002029
CLTNKYES	211059701004004	HRLNKYMA	210959704001011	RLVLKYMA	211419604002032
CLTNKYES	211059701004005	HRLNKYMA	210959704001012	RLVLKYMA	211419604002048
CLTNKYES	211059701004006	HRLNKYMA	210959704001023	RLVLKYMA	211419604002049
CLTNKYES	211059701004009	HRLNKYMA	210959704001033	RLVLKYMA	211419604002050
CLTNKYES	211059701004010	HRLNKYMA	210959704001035	RLVLKYMA	211419604002057
CLTNKYES	211059701004036	HRLNKYMA	210959704001036	RLVLKYMA	211419604002073
CLTNKYES	211059701004037	HRLNKYMA	210959704001038	RLVLKYMA	211419604003050
CLTNKYES	211059701004039	HRLNKYMA	210959704001039	RLVLKYMA	211419604004023
CLTNKYES	211059701004045	HRLNKYMA	210959704002000	RLVLKYMA	211419604004027
CLTNKYES	211059701004046	HRLNKYMA	210959704002022	RLVLKYMA	211419604004028
CLTNKYES	211059701004063	HRLNKYMA	210959704002027	RLVLKYMA	211419604004030
CLTNKYES	211059701004066	HRLNKYMA	210959704002028	RLVLKYMA	211419604004034
CLTNKYES	211059701004067	HRLNKYMA	210959704002036	RLVLKYMA	211419604004045
CLTNKYES	211059701004068	HRLNKYMA	210959704002039	RLVLKYMA	211419604004046
CLTNKYES	211059701004071	HRLNKYMA	210959704002056	RLVLKYMA	211419604004049
CLTNKYES	211059701004072	HRLNKYMA	210959704002060	RLVLKYMA	211419604004053
CLTNKYES	211059701004074	HRLNKYMA	210959704002064	RLVLKYMA	211419604004056

\* Where a portion of a listed census block falls outside AT&T Kentucky's traditional footprint, AT&T Kentucky is retaining its ETC designation only in the portion of the census block that is within AT&T's traditional footprint.

# EXHIBIT B

## AT&T Kentucky's Retained ETC Service Area CAF II Funded Census Blocks Served by AT&T Kentucky Wire Centers\*

WC CLLI	CENSUS BLOCK #	WC CLLI	CENSUS BLOCK #	WC CLLI	CENSUS BLOCK #
CLTNKYES	211059701004076	HRLNKYMA	210959706001006	RLVLKYMA	211419604004057
CLTNKYES	211059701004078	HRLNKYMA	210959706001007	RLVLKYMA	211419604004058
CLTNKYES	211059701004079	HRLNKYMA	210959706001008	RLVLKYMA	211419604004060
CLTNKYES	211059701004080	HRLNKYMA	210959706001009	RLVLKYMA	211419604004061
CLTNKYES	211059701004081	HRLNKYMA	210959706002000	RLVLKYMA	211419604004062
CLTNKYES	211059701004082	HRLNKYMA	210959706002023	RLVLKYMA	211419604004063
CLTNKYES	211059701004084	HRLNKYMA	210959706002040	RLVLKYMA	211419604004064
CLTNKYES	211059701004085	HRLNKYMA	210959706002049	RLVLKYMA	211419604004065
CLTNKYES	211059701004087	HRLNKYMA	210959707001014	RLVLKYMA	211419604004066
CLTNKYES	211059701004088	HRLNKYMA	210959707001016	RLVLKYMA	211419604004072
CLTNKYES	211059701004096	HRLNKYMA	210959707001018	RLVLKYMA	211419604004073
CLTNKYES	211059701004098	HRLNKYMA	210959707002000	RLVLKYMA	211419604004074
CLTNKYES	211059701004099	HRLNKYMA	210959707002001	RLVLKYMA	211419604004075
CLTNKYES	211059701004100	HRLNKYMA	210959707002002	RLVLKYMA	211419604004079
CLTNKYES	211059701004101	HRLNKYMA	210959707002005	RLVLKYMA	211419604004080
CLTNKYES	211059701004106	HRLNKYMA	210959707002008	RLVLKYMA	211419604004083
CLTNKYES	211059701005000	HRLNKYMA	210959707002009	RLVLKYMA	211419604004084
CLTNKYES	211059701005003	HRLNKYMA	210959707003000	RLVLKYMA	211419604004085
CLTNKYES	211059701005005	HRLNKYMA	210959707004010	RLVLKYMA	211419604004086
CLTNKYES	211059701005009	HRLNKYMA	210959707004030	RLVLKYMA	211419604004087
CLTNKYES	211059701005010	HRLNKYMA	210959707004033	RLVLKYMA	211419604004091
CLTNKYES	211059701005014	HRLNKYMA	210959707005029	RLVLKYMA	211419604004093
CLTNKYES	211059701005015	HRLNKYMA	210959707005042	RLVLKYMA	211419604004094
CLTNKYES	211059701005016	HRLNKYMA	210959708001001	RLVLKYMA	211419604004097
CLTNKYES	211059701005017	HRLNKYMA	210959708001012	RLVLKYMA	211419604004099
CLTNKYES	211059701005018	HRLNKYMA	210959708001019	RLVLKYMA	211419604004101
CLTNKYES	211059701005019	HRLNKYMA	210959708001066	RLVLKYMA	211419604004102
CLTNKYES	211059701005022	HRLNKYMA	210959708001102	RLVLKYMA	211419604004104
CLTNKYES	211059701005023	HRLNKYMA	210959708001138	RLVLKYMA	211419604004108
CLTNKYES	211059701005043	HRLNKYMA	210959709001024	RLVLKYMA	211419604004109
CLTNKYES	211059701005047	HRLNKYMA	210959709001040	RLVLKYMA	211419604004113
CLTNKYES	211059701005048	HRLNKYMA	210959709002005	RLVLKYMA	211419604004114
CLTNKYES	211059701005106	HRLNKYMA	210959709002011	RLVLKYMA	211419604004116
CLTNKYES	211059701006027	HRLNKYMA	210959709002017	RLVLKYMA	211419604004117
CMBGKYMA	210419503002055	HRLNKYMA	210959709002035	RLVLKYMA	211419604004118
CMBGKYMA	210419503002057	HRLNKYMA	210959709002038	RLVLKYMA	211419604004119
CMBGKYMA	210419503002058	HRLNKYMA	210959709002045	RLVLKYMA	211419605001002
CMBGKYMA	210419503002097	HRLNKYMA	210959709002065	RLVLKYMA	211419605001014
CMBGKYMA	210419503002100	HRLNKYMA	210959709002092	RLVLKYMA	211419605001022
CMBGKYMA	210419503002107	HRLNKYMA	210959709002093	RLVLKYMA	211419605001036
CMBGKYMA	210419503002126	HRLNKYMA	210959709004001	RLVLKYMA	211419605001041
CMBGKYMA	211030901001000	HRLNKYMA	210959709004009	RLVLKYMA	211419605001044

\* Where a portion of a listed census block falls outside AT&T Kentucky's traditional footprint, AT&T Kentucky is retaining its ETC designation only in the portion of the census block that is within AT&T's traditional footprint.

# EXHIBIT B

## AT&T Kentucky's Retained ETC Service Area CAF II Funded Census Blocks Served by AT&T Kentucky Wire Centers\*

WC CLLI	CENSUS BLOCK #	WC CLLI	CENSUS BLOCK #	WC CLLI	CENSUS BLOCK #
CMBGKYMA	211030901001002	HRLNKYMA	210959713001000	RLVLKYMA	211419605001047
CMBGKYMA	211030901001003	HRLNKYMA	210959713001003	RLVLKYMA	211419605001054
CMBGKYMA	211030901001005	HRLNKYMA	210959713001010	RLVLKYMA	211419605001055
CMBGKYMA	211030901001006	HRLNKYMA	210959713001013	RLVLKYMA	211419605001057
CMBGKYMA	211030901001009	HRLNKYMA	210959713001017	RLVLKYMA	211419605001058
CMBGKYMA	211030901001016	HRLNKYMA	210959713001022	RLVLKYMA	211419605001059
CMBGKYMA	211030901001041	HRLNKYMA	210959713001026	RLVLKYMA	211419605001060
CMBGKYMA	211030901001065	HRLNKYMA	210959713001027	RLVLKYMA	211419605002007
CMBGKYMA	211030901001072	HRLNKYMA	210959713001028	RLVLKYMA	211419605002012
CMBGKYMA	211030901001084	HRLNKYMA	210959713001030	RLVLKYMA	211419605002027
CMBGKYMA	211030901001090	HRLNKYMA	210959713001031	RLVLKYMA	211419605002029
CMBGKYMA	211030901002004	HRLNKYMA	210959713001033	RLVLKYMA	211419605002033
CMBGKYMA	211030901002010	HRLNKYMA	210959713001034	RLVLKYMA	211419605002034
CMBGKYMA	211030901002012	HRLNKYMA	210959713001038	RLVLKYMA	211419605002035
CMBGKYMA	211030901002016	HRLNKYMA	210959713002008	RLVLKYMA	211419605002038
CMBGKYMA	211030901002019	HRLNKYMA	210959713002010	RLVLKYMA	211419605002040
CMBGKYMA	211030901002027	HRLNKYMA	210959713002014	RLVLKYMA	211419605002041
CMBGKYMA	211030901002028	HRLNKYMA	210959713002020	RLVLKYMA	211419605002042
CMBGKYMA	211030901002031	HRLNKYMA	210959713002024	RLVLKYMA	211419605002043
CMBGKYMA	211030901002032	HRLNKYMA	210959713002034	RLVLKYMA	211419605002045
CMBGKYMA	211030901002035	HRLNKYMA	210959713002035	RLVLKYMA	211419605002047
CMBGKYMA	211030901002037	HRLNKYMA	210959713003000	RLVLKYMA	211419606001000
CMBGKYMA	211030901002039	HRLNKYMA	210959713003002	RLVLKYMA	211419606001002
CMBGKYMA	211030901002042	HRLNKYMA	210959713003006	RLVLKYMA	211419606001005
CMBGKYMA	211030901002045	HRLNKYMA	210959713003011	RLVLKYMA	211419606001009
CMBGKYMA	211030901002047	HRLNKYMA	210959713003018	RLVLKYMA	211419606001010
CMBGKYMA	211030901002049	HRLNKYMA	210959713003024	RLVLKYMA	211419606001012
CMBGKYMA	211030901002050	HRLNKYMA	210959713003027	RLVLKYMA	211419606001013
CMBGKYMA	211030901002051	HRLNKYMA	210959713003035	RLVLKYMA	211419606001014
CMBGKYMA	211030901002057	HRLNKYMA	210959713003041	RLVLKYMA	211419606001015
CMBGKYMA	211030901002062	HRLNKYMA	210959713003042	RLVLKYMA	211419606001016
CMBGKYMA	211030902001010	HRLNKYMA	210959713003045	RLVLKYMA	211419606001020
CMBGKYMA	211030902003000	HRLNKYMA	210959713003046	RLVLKYMA	211419606001025
CMBGKYMA	211030902003002	HRLNKYMA	210959713003052	RLVLKYMA	211419606001030
CMBGKYMA	211030902003004	HRLNKYMA	210959713003053	RLVLKYMA	211419606001033
CMBGKYMA	211030902003007	HRLNKYMA	210959713003056	RLVLKYMA	211419606001034
CMBGKYMA	211030902003012	HRLNKYMA	210959713003058	RLVLKYMA	211419606001037
CMBGKYMA	211030902003029	HRLNKYMA	210959713003061	RLVLKYMA	211419606001049
CMBGKYMA	211030902003030	HRLNKYMA	210959713004006	RLVLKYMA	211419606001050
CMBGKYMA	212231002002060	HRLNKYMA	210959713004008	RLVLKYMA	211419606001051
CMBGKYMA	212231002002063	HRLNKYMA	210959713004015	RLVLKYMA	211419606001098
CMBGKYMA	212231002002064	HRLNKYMA	210959713004016	RLVLKYMA	211419606002005

\* Where a portion of a listed census block falls outside AT&T Kentucky's traditional footprint, AT&T Kentucky is retaining its ETC designation only in the portion of the census block that is within AT&T's traditional footprint.

# EXHIBIT B

## AT&T Kentucky's Retained ETC Service Area CAF II Funded Census Blocks Served by AT&T Kentucky Wire Centers\*

WC CLLI	CENSUS BLOCK #	WC CLLI	CENSUS BLOCK #	WC CLLI	CENSUS BLOCK #
CMBGKYMA	212231002002065	HRLNKYMA	210959713004068	RLVLKYMA	211419606002006
CMBGKYMA	212231002002071	HRLNKYMA	210959713004069	RLVLKYMA	211419606003000
CMBGKYMA	212231002002072	HRLNKYMA	210959713004070	RLVLKYMA	211419606003002
CMBGKYMA	212231002002074	HRLNKYMA	210959713004071	RLVLKYMA	211419606003004
CMBGKYMA	212231002002081	HRLNKYMA	210959713004072	RLVLKYMA	211419606003014
CMBGKYMA	212231002002083	HRLNKYMA	210959713004074	RLVLKYMA	211419606003019
CMBGKYMA	212231002002086	HRLNKYMA	210959713004077	RLVLKYMA	211419606003020
CNCYKYMA	211499705001045	HRLNKYMA	210959713004080	RLVLKYMA	211419606003022
CNCYKYMA	211499705001059	HWVLKYMA	210279603002051	RLVLKYMA	211419606003025
CNCYKYMA	211779601001004	HWVLKYMA	210279603003019	RLVLKYMA	211419606003026
CNCYKYMA	211779601001006	HWVLKYMA	210279603003063	RLVLKYMA	212139703004041
CNCYKYMA	211779601001007	HWVLKYMA	210279603003115	RLVLKYMA	212139704004013
CNCYKYMA	211779601001009	HWVLKYMA	210590015013048	RLVLKYMA	212139704004014
CNCYKYMA	211779601001012	HWVLKYMA	210590015013050	RLVLKYMA	212139704004033
CNCYKYMA	211779601001013	HWVLKYMA	210590015021000	RLVLKYMA	212139704004034
CNCYKYMA	211779601001019	HWVLKYMA	210590015021001	RLVLKYMA	212139704004035
CNCYKYMA	211779601001027	HWVLKYMA	210590015021003	RLVLKYMA	212139704004048
CNCYKYMA	211779601001029	HWVLKYMA	210590015021008	RLVLKYMA	212199502004000
CNCYKYMA	211779601001030	HWVLKYMA	210919601001006	RLVLKYMA	212199502004001
CNCYKYMA	211779601001031	HWVLKYMA	210919601001009	RLVLKYMA	212199502004056
CNCYKYMA	211779601001039	HWVLKYMA	210919601001020	RLVLKYMA	212199502004066
CNCYKYMA	211779601001040	HWVLKYMA	210919601001042	RLVLKYMA	212199502004071
CNCYKYMA	211779601001045	HWVLKYMA	210919601001043	RLVLKYMA	212199503001011
CNCYKYMA	211779601001049	HWVLKYMA	210919601001044	RSTRKYES	210290209002021
CNCYKYMA	211779601001050	HWVLKYMA	210919601001050	RSTRKYES	210290209002032
CNCYKYMA	211779601001055	HWVLKYMA	210919601001063	RSTRKYES	210290209002037
CNCYKYMA	211779601001058	HWVLKYMA	210919601001066	RSTRKYES	210930001001019
CNCYKYMA	211779601001059	HWVLKYMA	210919601001067	RSTRKYES	210930001001021
CNCYKYMA	211779601001109	HWVLKYMA	210919601001069	RSTRKYES	210930001001034
CNCYKYMA	211779601001115	HWVLKYMA	210919601001070	RSTRKYES	210930001001091
CNCYKYMA	211779601001127	HWVLKYMA	210919601001071	RSTRKYES	210930002012138
CNCYKYMA	211779601001136	HWVLKYMA	210919601001072	RSTRKYES	210930010014003
CNCYKYMA	211779601001158	HWVLKYMA	210919601001073	RSTRKYES	210930010014007
CNCYKYMA	211779601001160	HWVLKYMA	210919601001077	RSTRKYES	210939801001216
CNCYKYMA	211779601001170	HWVLKYMA	210919601001082	RSTRKYES	210939801001262
CNCYKYMA	211779601001177	HWVLKYMA	210919601001085	RSTRKYES	210939801001307
CNCYKYMA	211779601001180	HWVLKYMA	210919601001086	RSTRKYES	211639701001057
CNCYKYMA	211779601001202	HWVLKYMA	210919601001088	RSTRKYES	211639801001134
CNCYKYMA	211779601001206	HWVLKYMA	210919601001089	SCRMKYMA	211079701001056
CNCYKYMA	211779602001005	HWVLKYMA	210919601001094	SCRMKYMA	211079701001061
CNCYKYMA	211779602001010	HWVLKYMA	210919601001095	SCRMKYMA	211079701001067
CNCYKYMA	211779602001012	HWVLKYMA	210919601001096	SCRMKYMA	211079707002002

\* Where a portion of a listed census block falls outside AT&T Kentucky's traditional footprint, AT&T Kentucky is retaining its ETC designation only in the portion of the census block that is within AT&T's traditional footprint.

# EXHIBIT B

## AT&T Kentucky's Retained ETC Service Area CAF II Funded Census Blocks Served by AT&T Kentucky Wire Centers\*

WC CLLI	CENSUS BLOCK #	WC CLLI	CENSUS BLOCK #	WC CLLI	CENSUS BLOCK #
CNCYKYMA	211779602001013	HWVLKYMA	210919601001097	SCRMKYMA	211079707003001
CNCYKYMA	211779602001014	HWVLKYMA	210919601001107	SCRMKYMA	211499705001056
CNCYKYMA	211779602001015	HWVLKYMA	210919601002101	SCRMKYMA	211499705001059
CNCYKYMA	211779602001017	HWVLKYMA	210919601002102	SCRMKYMA	211499705002000
CNCYKYMA	211779602001021	HWVLKYMA	210919601002105	SCRMKYMA	211499705002001
CNCYKYMA	211779602001022	HWVLKYMA	210919601002106	SCRMKYMA	211499705002018
CNCYKYMA	211779602001023	HWVLKYMA	210919601002110	SCRMKYMA	211499705002020
CNCYKYMA	211779602001024	HWVLKYMA	210919601002111	SCRMKYMA	211499705002021
CNCYKYMA	211779602001026	HWVLKYMA	210919602003006	SCRMKYMA	211499705002028
CNCYKYMA	211779602001027	HWVLKYMA	210919602003135	SCRMKYMA	211499705002030
CNCYKYMA	211779602001032	HWVLKYMA	210919602003137	SCRMKYMA	211499705002031
CNCYKYMA	211779602001033	HWVLKYMA	210919602003139	SCRMKYMA	211499705002033
CNCYKYMA	211779602001034	HWVLKYMA	210919602003141	SCRMKYMA	211499705002036
CNCYKYMA	211779602001046	HWVLKYMA	210919602003142	SCRMKYMA	211499705002037
CNCYKYMA	211779602001051	HWVLKYMA	210919602003147	SCRMKYMA	211499705002038
CNCYKYMA	211779602001071	HWVLKYMA	210919603001000	SCRMKYMA	211499705002039
CNCYKYMA	211779602001079	HWVLKYMA	210919603001002	SCRMKYMA	211499705002040
CNCYKYMA	211779602001089	HWVLKYMA	210919603001003	SCRMKYMA	211499705002045
CNCYKYMA	211779602001093	HWVLKYMA	210919603001006	SCRMKYMA	211499705002047
CNCYKYMA	211779602003050	HWVLKYMA	210919603001007	SCRMKYMA	211499705002049
CNCYKYMA	211779602004026	HWVLKYMA	210919603001008	SCRMKYMA	211499705002056
CNCYKYMA	211779602004028	HWVLKYMA	210919603001009	SCRMKYMA	211499705002058
CNCYKYMA	211779602005029	HWVLKYMA	210919603001010	SCRMKYMA	211499705002059
CNCYKYMA	211779603003012	HWVLKYMA	210919603001012	SCRMKYMA	211499705002060
CNCYKYMA	211779603003013	HWVLKYMA	210919603001015	SCRMKYMA	211499705002070
CNCYKYMA	211779603003022	HWVLKYMA	210919603001017	SCRMKYMA	211499705002071
CNCYKYMA	211779603003024	HWVLKYMA	210919603001018	SCRMKYMA	211499705002072
CNCYKYMA	211779603003025	HWVLKYMA	210919603001020	SCRMKYMA	211499705002073
CNCYKYMA	211779603003026	HWVLKYMA	210919603001023	SCRMKYMA	211499705002078
CNCYKYMA	211779604005004	HWVLKYMA	210919603001026	SCRMKYMA	211499705002090
CNCYKYMA	211779604005010	HWVLKYMA	210919603001029	SCRMKYMA	211499705002092
CNCYKYMA	211779604005011	HWVLKYMA	210919603001032	SCRMKYMA	211499705003037
CNCYKYMA	211779605001001	HWVLKYMA	210919603001033	SCRMKYMA	211499705003040
CNCYKYMA	211779605001008	HWVLKYMA	210919603001034	SCRMKYMA	211499705003042
CNTNKYMA	212219703002015	HWVLKYMA	210919603001035	SCRMKYMA	211499705003064
CNTNKYMA	212219703002020	HWVLKYMA	210919603001037	SCRMKYMA	211779603002014
CNTNKYMA	212219703002078	HWVLKYMA	210919603001038	SDVLKYMA	210979502002009
CNTNKYMA	212219703002083	HWVLKYMA	210919603001040	SDVLKYMA	210979502002011
CNTNKYMA	212219703002094	HWVLKYMA	210919603001041	SDVLKYMA	210979502002012
CNTNKYMA	212219703002099	HWVLKYMA	210919603001042	SDVLKYMA	210979502002019
CNTNKYMA	212219703002100	HWVLKYMA	210919603001043	SDVLKYMA	210979502002021
CNTNKYMA	212219703002102	HWVLKYMA	210919603001044	SDVLKYMA	210979502002046

\* Where a portion of a listed census block falls outside AT&T Kentucky's traditional footprint, AT&T Kentucky is retaining its ETC designation only in the portion of the census block that is within AT&T's traditional footprint.

# EXHIBIT B

## AT&T Kentucky's Retained ETC Service Area CAF II Funded Census Blocks Served by AT&T Kentucky Wire Centers\*

WC CLLI	CENSUS BLOCK #	WC CLLI	CENSUS BLOCK #	WC CLLI	CENSUS BLOCK #
CNTNKYMA	212219703002118	HWVLKYMA	210919603001045	SDVLKYMA	210979502002048
CNTNKYMA	212219703003018	HWVLKYMA	210919603001046	SDVLKYMA	210979502002051
CNTNKYMA	212219703003021	HWVLKYMA	210919603001047	SDVLKYMA	210979502002069
CNTNKYMA	212219703003022	HWVLKYMA	210919603001048	SDVLKYMA	210979503003003
CNTNKYMA	212219703003027	HWVLKYMA	210919603001049	SDVLKYMA	210979503003045
CNTNKYMA	212219703003050	HWVLKYMA	210919603001052	SDVLKYMA	210979503003047
CNTNKYMA	212219703003052	HWVLKYMA	210919603001054	SDVLKYMA	210979503003048
CNTNKYMA	212219703003056	HWVLKYMA	210919603001056	SDVLKYMA	211879703001013
CNTNKYMA	212219703003060	HWVLKYMA	210919603001058	SDVLKYMA	211879703001015
CNTNKYMA	212219703003087	HWVLKYMA	210919603001059	SDVLKYMA	211879703001016
CNTNKYMA	212219703003088	HWVLKYMA	210919603001061	SDVLKYMA	211879703001017
CNTNKYMA	212219703003089	HWVLKYMA	210919603002000	SDVLKYMA	211879703001018
CNTNKYMA	212219703003093	HWVLKYMA	210919603002003	SDVLKYMA	211879703001021
CNTNKYMA	212219703003095	HWVLKYMA	210919603002006	SDVLKYMA	211879703001023
CNTNKYMA	212219703003099	HWVLKYMA	210919603002011	SDVLKYMA	211879703001024
CNTNKYMA	212219703003101	HWVLKYMA	210919603002015	SDVLKYMA	211879703001026
CNTNKYMA	212219703003102	HWVLKYMA	210919603002016	SDVLKYMA	211879703001027
CNTNKYMA	212219703003103	HWVLKYMA	210919603002017	SDVLKYMA	211879703001028
CNTNKYMA	212219703003104	HWVLKYMA	210919603002018	SDVLKYMA	211879703001030
CNTNKYMA	212219703003113	HWVLKYMA	210919603002019	SDVLKYMA	211879703001031
CNTNKYMA	212219703003137	HWVLKYMA	210919603002020	SDVLKYMA	211879703001032
CNTNKYMA	212219703003140	HWVLKYMA	210919603002022	SDVLKYMA	211879703001033
CNTNKYMA	212219703003141	HWVLKYMA	210919603002025	SDVLKYMA	211879703001034
CNTNKYMA	212219703003142	HWVLKYMA	210919603002026	SDVLKYMA	211879703001035
CNTNKYMA	212219703003151	HWVLKYMA	210919603002027	SDVLKYMA	211879703001055
CNTNKYMA	212219703003156	INEZKYMA	210719202001000	SDVLKYMA	211879703001056
CNTNKYMA	212219703003157	INEZKYMA	211159605002037	SDVLKYMA	211879703001058
CNTNKYMA	212219703003160	INEZKYMA	211159605002038	SDVLKYMA	211879703001060
CNTNKYMA	212219703003163	INEZKYMA	211159605002064	SDVLKYMA	211879703001061
CNTNKYMA	212219703003165	INEZKYMA	211599501002009	SDVLKYMA	211879703001062
CNTNKYMA	212219703003166	INEZKYMA	211599501002012	SDVLKYMA	211879703001063
CNTNKYMA	212219703003167	INEZKYMA	211599502001000	SDVLKYMA	211879703001064
CNTNKYMA	212219703003169	INEZKYMA	211599502001001	SDVLKYMA	211879703001065
CNTNKYMA	212219703003170	INEZKYMA	211599502001015	SDVLKYMA	211879703001067
CNTNKYMA	212219703003172	INEZKYMA	211599502001020	SDVLKYMA	211879703001072
CNTNKYMA	212219703003173	INEZKYMA	211599502001025	SDVLKYMA	211879703001073
CNTNKYMA	212219703003177	INEZKYMA	211599502002000	SDVLKYMA	211879703001075
CNTNKYMA	212219703003179	INEZKYMA	211599502002001	SDVLKYMA	211879703001076
CNTNKYMA	212219703003180	INEZKYMA	211599502002007	SDVLKYMA	211879703001077
CNTNKYMA	212219703003182	INEZKYMA	211599502002024	SDVLKYMA	211879703001078
CNTNKYMA	212219703003183	INEZKYMA	211599502002029	SDVLKYMA	211879703001082
CNTNKYMA	212219703003184	INEZKYMA	211599502002031	SDVLKYMA	211879703001083

\* Where a portion of a listed census block falls outside AT&T Kentucky's traditional footprint, AT&T Kentucky is retaining its ETC designation only in the portion of the census block that is within AT&T's traditional footprint.

# EXHIBIT B

## AT&T Kentucky's Retained ETC Service Area CAF II Funded Census Blocks Served by AT&T Kentucky Wire Centers\*

WC CLLI	CENSUS BLOCK #	WC CLLI	CENSUS BLOCK #	WC CLLI	CENSUS BLOCK #
CNTNKYMA	212219703003185	INEZKYMA	211599502002034	SDVLKYMA	211879703001084
CNTNKYMA	212219703003186	INEZKYMA	211599502002036	SDVLKYMA	211879703001086
CNTNKYMA	212219703003187	INEZKYMA	211599502002041	SDVLKYMA	211879703001087
CNTNKYMA	212219703003190	INEZKYMA	211599502002050	SDVLKYMA	211879703001088
CNTNKYMA	212219703003202	INEZKYMA	211599502002056	SDVLKYMA	211879703001091
CNTNKYMA	212219703003216	INEZKYMA	211599502002072	SDVLKYMA	211879703001093
CNTNKYMA	212219703003219	INEZKYMA	211599502002075	SDVLKYMA	211879703001094
CNTNKYMA	212219703003221	INEZKYMA	211599502002076	SDVLKYMA	211879703001096
CNTNKYMA	212219703003224	INEZKYMA	211599502002083	SDVLKYMA	211879703001097
CNTNKYMA	212219703003241	INEZKYMA	211599502003000	SDVLKYMA	211879703001099
CNTNKYMA	212219703003243	INEZKYMA	211599502003003	SDVLKYMA	211879703001100
CNTNKYMA	212219703003244	INEZKYMA	211599502003006	SDVLKYMA	211879703001107
CNTNKYMA	212219703003268	INEZKYMA	211599502003012	SDVLKYMA	211879703001109
CNTNKYMA	212219703003273	INEZKYMA	211599502003017	SDVLKYMA	211879703001111
CNTNKYMA	212219801001199	INEZKYMA	211599502003023	SDVLKYMA	211879703001112
CNTWKYMA	211499705001012	INEZKYMA	211599502003025	SDVLKYMA	211879703001113
CNTWKYMA	211499705001045	INEZKYMA	211599502003029	SDVLKYMA	211879703001116
CNTWKYMA	211779601001004	INEZKYMA	211599502003032	SDVLKYMA	211879703001119
CNTWKYMA	211839203002056	INEZKYMA	211599502003036	SDVLKYMA	211879703001120
CNTWKYMA	211839203002058	INEZKYMA	211599502004000	SDVLKYMA	211879703001121
CNTWKYMA	211839206002001	INEZKYMA	211599502004005	SDVLKYMA	211879703001122
CNTWKYMA	211839206002011	INEZKYMA	211599502004018	SDVLKYMA	211879703001124
CNTWKYMA	211839207001000	INEZKYMA	211599502004026	SDVLKYMA	211879703001127
CNTWKYMA	211839207001008	INEZKYMA	211599502004028	SDVLKYMA	211879703001128
CNTWKYMA	211839207001016	INEZKYMA	211599502004031	SDVLKYMA	211879703001131
CNTWKYMA	211839207001023	INEZKYMA	211599502004038	SDVLKYMA	212090404001000
CNTWKYMA	211839207001025	INEZKYMA	211599502004047	SDVLKYMA	212090404001003
CNTWKYMA	211839207001027	INEZKYMA	211599502004049	SDVLKYMA	212090404001007
CNTWKYMA	211839207001028	INEZKYMA	211599502004055	SDVLKYMA	212090404001008
CNTWKYMA	211839207001061	INEZKYMA	211599502004056	SDVLKYMA	212090404001011
CNTWKYMA	211839207001062	INEZKYMA	211599502004058	SDVLKYMA	212090404001012
CNTWKYMA	211839207001068	INEZKYMA	211599502004059	SDVLKYMA	212090404001013
CNTWKYMA	211839207001071	INEZKYMA	211599502004075	SDVLKYMA	212090404001014
CNTWKYMA	211839207001074	INEZKYMA	211599502004095	SDVLKYMA	212090404001015
CNTWKYMA	211839207001075	INEZKYMA	211599502005035	SDVLKYMA	212090404001016
CNTWKYMA	211839207001078	INEZKYMA	211599502005054	SDVLKYMA	212090404001018
CNTWKYMA	211839207001080	INEZKYMA	211599502006000	SDVLKYMA	212090404001021
CNTWKYMA	211839207001081	INEZKYMA	211599502006013	SDVLKYMA	212090404001022
CNTWKYMA	211839207001086	ISLDKYMA	211499705001012	SDVLKYMA	212090404001024
CNTWKYMA	211839207001088	ISLDKYMA	211499705001023	SDVLKYMA	212090404001027
CNTWKYMA	211839207001090	ISLDKYMA	211499705001031	SDVLKYMA	212090404001028
CNTWKYMA	211839207001093	ISLDKYMA	211499705001037	SDVLKYMA	212090404001031

\* Where a portion of a listed census block falls outside AT&T Kentucky's traditional footprint, AT&T Kentucky is retaining its ETC designation only in the portion of the census block that is within AT&T's traditional footprint.

# EXHIBIT B

## AT&T Kentucky's Retained ETC Service Area CAF II Funded Census Blocks Served by AT&T Kentucky Wire Centers\*

WC CLLI	CENSUS BLOCK #	WC CLLI	CENSUS BLOCK #	WC CLLI	CENSUS BLOCK #
CNTWKYMA	211839207001101	ISLDKYMA	211499705001038	SDVLKYMA	212090404001032
CNTWKYMA	211839207001102	ISLDKYMA	211499705001039	SDVLKYMA	212090404001033
CNTWKYMA	211839207001141	ISLDKYMA	211499705001041	SDVLKYMA	212090404001047
CNTWKYMA	211839207001151	ISLDKYMA	211499705001043	SDVLKYMA	212090404001048
CNTWKYMA	211839207001153	ISLDKYMA	211499705001045	SDVLKYMA	212090404001054
CNTWKYMA	211839207001158	ISLDKYMA	211499705001049	SDVLKYMA	212090404001070
CNTWKYMA	211839207001159	ISLDKYMA	211499705001053	SDVLKYMA	212090404001079
CNTWKYMA	211839207001160	ISLDKYMA	211499705001054	SDVLKYMA	212090404001089
CNTWKYMA	211839207001163	ISLDKYMA	211499705001056	SDVLKYMA	212090404001092
CNTWKYMA	211839207001164	ISLDKYMA	211499705001059	SDVLKYMA	212090404001097
CNTWKYMA	211839207001166	ISLDKYMA	211499705001066	SDVLKYMA	212090404001098
CNTWKYMA	211839207001172	ISLDKYMA	211499705001067	SDVLKYMA	212090404001101
CNTWKYMA	211839207001173	ISLDKYMA	211499705001069	SDVLKYMA	212090404002000
CNTWKYMA	211839207001177	ISLDKYMA	211499705001071	SDVLKYMA	212090404002002
CNTWKYMA	211839207001181	ISLDKYMA	211499705001103	SDVLKYMA	212090404002003
CNTWKYMA	211839207001182	ISLDKYMA	211499705001122	SDVLKYMA	212090404002004
CNTWKYMA	211839207001187	ISLDKYMA	211499705002059	SDVLKYMA	212090404002005
CNTWKYMA	211839207001189	ISLDKYMA	211779602001014	SDVLKYMA	212090404002007
CNTWKYMA	211839207001191	JCSNKYMA	210259201001001	SDVLKYMA	212090404002009
CNTWKYMA	211839207001192	JCSNKYMA	210259201001002	SDVLKYMA	212090404002010
CNTWKYMA	211839207001194	JCSNKYMA	210259201001008	SDVLKYMA	212090404002013
CNTWKYMA	211839207001208	JCSNKYMA	210259201001010	SDVLKYMA	212090404002017
CNTWKYMA	211839207001209	JCSNKYMA	210259201001013	SDVLKYMA	212090404002021
COTNKYMA	210472009001000	JCSNKYMA	210259201001020	SDVLKYMA	212090404002022
COTNKYMA	210472009001001	JCSNKYMA	210259201001022	SDVLKYMA	212090404002023
COTNKYMA	210472010001000	JCSNKYMA	210259201001026	SDVLKYMA	212090404002028
COTNKYMA	210472010001002	JCSNKYMA	210259201001029	SDVLKYMA	212090404002031
COTNKYMA	210472010001003	JCSNKYMA	210259201001031	SDVLKYMA	212090404002032
COTNKYMA	210472010001004	JCSNKYMA	210259201001032	SDVLKYMA	212090404002033
COTNKYMA	210472010001005	JCSNKYMA	210259201001038	SDVLKYMA	212090404002037
COTNKYMA	210472010001006	JCSNKYMA	210259201001039	SDVLKYMA	212090404002044
COTNKYMA	210472010001007	JCSNKYMA	210259201001040	SDVLKYMA	212090404002047
COTNKYMA	210472010001008	JCSNKYMA	210259201001042	SDVLKYMA	212090404002053
COTNKYMA	210472010001009	JCSNKYMA	210259201001043	SDVLKYMA	212090404002055
COTNKYMA	210472010001010	JCSNKYMA	210259201001045	SDVLKYMA	212090404002056
COTNKYMA	210472010001012	JCSNKYMA	210259201001048	SDVLKYMA	212090404002059
COTNKYMA	210472010001013	JCSNKYMA	210259201001050	SDVLKYMA	212090404002061
COTNKYMA	210472010001015	JCSNKYMA	210259201001052	SDVLKYMA	212090404002084
COTNKYMA	210472010001018	JCSNKYMA	210259201001058	SDVLKYMA	212090404002087
COTNKYMA	210472010001020	JCSNKYMA	210259201001061	SDVLKYMA	212090404002093
COTNKYMA	210472010002009	JCSNKYMA	210259201001065	SDVLKYMA	212090404002095
COTNKYMA	210472010002029	JCSNKYMA	210259201001066	SDVLKYMA	212090404002097

\* Where a portion of a listed census block falls outside AT&T Kentucky's traditional footprint, AT&T Kentucky is retaining its ETC designation only in the portion of the census block that is within AT&T's traditional footprint.



# EXHIBIT B

## AT&T Kentucky's Retained ETC Service Area CAF II Funded Census Blocks Served by AT&T Kentucky Wire Centers\*

WC CLLI	CENSUS BLOCK #	WC CLLI	CENSUS BLOCK #	WC CLLI	CENSUS BLOCK #
COTNKYMA	210472010002030	JCSNKYMA	210259201001068	SDVLKYMA	212090404002098
COTNKYMA	210472010002032	JCSNKYMA	210259201001069	SDVLKYMA	212090404002100
COTNKYMA	210472010002035	JCSNKYMA	210259201001071	SDVLKYMA	212090404002111
COTNKYMA	210472010002061	JCSNKYMA	210259202001002	SDVLKYMA	212090404002112
COTNKYMA	210472010002065	JCSNKYMA	210259202001007	SDVLKYMA	212090405011000
COTNKYMA	210472010002068	JCSNKYMA	210259202001009	SDVLKYMA	212090405011001
COTNKYMA	210472010002069	JCSNKYMA	210259202001013	SDVLKYMA	212090405011004
COTNKYMA	210472010002070	JCSNKYMA	210259202001031	SDVLKYMA	212090405021000
COTNKYMA	210472010002091	JCSNKYMA	210259202001034	SDVLKYMA	212090405021001
COTNKYMA	210472010002092	JCSNKYMA	210259202001037	SDVLKYMA	212090405021002
COTNKYMA	210472010002093	JCSNKYMA	210259202001038	SDVLKYMA	212090405021005
COTNKYMA	210472010002095	JCSNKYMA	210259202001040	SDVLKYMA	212090405021012
COTNKYMA	210472010002097	JCSNKYMA	210259202001041	SDVLKYMA	212090405021014
COTNKYMA	210472010002098	JCSNKYMA	210259202001043	SDVLKYMA	212090405021016
COTNKYMA	210472010002100	JCSNKYMA	210259202001045	SDVLKYMA	212090405021018
COTNKYMA	210472010002101	JCSNKYMA	210259202001047	SDVLKYMA	212090405021019
COTNKYMA	210472010002102	JCSNKYMA	210259202001048	SDVLKYMA	212090405021020
COTNKYMA	210472010002103	JCSNKYMA	210259202001049	SDVLKYMA	212090405021023
COTNKYMA	210472010002107	JCSNKYMA	210259202001050	SDVLKYMA	212090405021025
COTNKYMA	210472010002108	JCSNKYMA	210259202001052	SDVLKYMA	212090405021026
COTNKYMA	210472010002110	JCSNKYMA	210259202002001	SDVLKYMA	212090405021027
COTNKYMA	210472010002111	JCSNKYMA	210259202002029	SDVLKYMA	212090405021031
COTNKYMA	210472010002114	JCSNKYMA	210259203001001	SDVLKYMA	212090405021033
COTNKYMA	210472010002117	JCSNKYMA	210259203001006	SDVLKYMA	212090405021034
COTNKYMA	210472011001007	JCSNKYMA	210259203001009	SDVLKYMA	212090405021036
COTNKYMA	210472011001011	JCSNKYMA	210259203001010	SDVLKYMA	212090405021037
COTNKYMA	210472011001044	JCSNKYMA	210259203001012	SDVLKYMA	212090405021040
COTNKYMA	210472011002000	JCSNKYMA	210259203001014	SDVLKYMA	212090405021041
COTNKYMA	210472011002001	JCSNKYMA	210259203001019	SDVLKYMA	212090405021046
COTNKYMA	210472011002002	JCSNKYMA	210259203001021	SDVLKYMA	212090405021047
COTNKYMA	210472011002006	JCSNKYMA	210259203001036	SDVLKYMA	212090405021055
COTNKYMA	210472011002011	JCSNKYMA	210259203001042	SDVLKYMA	212090405021056
COTNKYMA	210472011002012	JCSNKYMA	210259203001052	SDVLKYMA	212090405021058
COTNKYMA	210472011002014	JCSNKYMA	210259203001054	SDVLKYMA	212090405021062
COTNKYMA	210472011002015	JCSNKYMA	210259203001055	SDVLKYMA	212090405021063
COTNKYMA	210472011002016	JCSNKYMA	210259203001060	SDVLKYMA	212090405021066
COTNKYMA	210472011002017	JCSNKYMA	210259203001073	SDVLKYMA	212090405021067
COTNKYMA	210472011002021	JCSNKYMA	210259203002004	SDVLKYMA	212090405021068
COTNKYMA	210472011002022	JCSNKYMA	210259203003008	SDVLKYMA	212090405021072
COTNKYMA	210472011002025	JCSNKYMA	210259203003011	SDVLKYMA	212090405021074
COTNKYMA	210472011002027	JCSNKYMA	210259203003013	SDVLKYMA	212090405021076
COTNKYMA	210472011002039	JCSNKYMA	210259203003017	SDVLKYMA	212090405021077

\* Where a portion of a listed census block falls outside AT&T Kentucky's traditional footprint, AT&T Kentucky is retaining its ETC designation only in the portion of the census block that is within AT&T's traditional footprint.

# EXHIBIT B

## AT&T Kentucky's Retained ETC Service Area CAF II Funded Census Blocks Served by AT&T Kentucky Wire Centers\*

WC CLLI	CENSUS BLOCK #	WC CLLI	CENSUS BLOCK #	WC CLLI	CENSUS BLOCK #
COTNKYMA	210472011002042	JCSNKYMA	210259203004001	SDVLKYMA	212090405021079
COTNKYMA	210472011002044	JCSNKYMA	210259203004005	SDVLKYMA	212090405021080
COTNKYMA	210472011002049	JCSNKYMA	210259204001001	SDVLKYMA	212090405021082
COTNKYMA	210472011002051	JCSNKYMA	210259204001018	SDVLKYMA	212090405021084
COTNKYMA	210472011002052	JCSNKYMA	210259204001025	SDVLKYMA	212090405021088
COTNKYMA	210472011002055	JCSNKYMA	210259204001033	SDVLKYMA	212090405021093
COTNKYMA	210472011002058	JCSNKYMA	210259204001034	SDVLKYMA	212090405021094
COTNKYMA	210472011002059	JCSNKYMA	210259204001035	SDVLKYMA	212090405021097
COTNKYMA	210472011002060	JCSNKYMA	210259204001037	SDVLKYMA	212090405022000
COTNKYMA	210472011002061	JCSNKYMA	210259204001039	SDVLKYMA	212090405022005
COTNKYMA	210472011002062	JCSNKYMA	210259204001040	SDVLKYMA	212090405023001
COTNKYMA	210472011002066	JCSNKYMA	210259204001041	SDVLKYMA	212090406033000
COTNKYMA	210472011002068	JCSNKYMA	210259204001044	SEBRKYMA	211010208001069
COTNKYMA	210472011002069	JCSNKYMA	210259204001048	SEBRKYMA	211010208001079
COTNKYMA	210472011002070	JCSNKYMA	210259204001051	SEBRKYMA	211010208001081
COTNKYMA	210472011003054	JCSNKYMA	210259204001053	SEBRKYMA	211010209001059
COTNKYMA	210472011003058	JCSNKYMA	210259204001059	SEBRKYMA	212339601001024
COTNKYMA	210472011003059	JCSNKYMA	210259204001060	SEBRKYMA	212339601001035
COTNKYMA	210472011003064	JCSNKYMA	210259204001079	SEBRKYMA	212339601001043
COTNKYMA	210472011003070	JCSNKYMA	210259204001085	SEBRKYMA	212339601001085
COTNKYMA	210472011003075	JCSNKYMA	210259204001089	SEBRKYMA	212339601001092
COTNKYMA	210472011003079	JCSNKYMA	210259204001090	SEBRKYMA	212339601001093
COTNKYMA	210472011003084	JCSNKYMA	210259204001112	SEBRKYMA	212339601001105
COTNKYMA	210472011003088	JCSNKYMA	210259204001146	SEBRKYMA	212339601001106
COTNKYMA	210472011003091	JCSNKYMA	210259204001149	SEBRKYMA	212339601001107
COTNKYMA	210472011003094	JCSNKYMA	210259204001152	SEBRKYMA	212339601001112
COTNKYMA	210472011003097	JCSNKYMA	210259204001154	SEBRKYMA	212339601001128
COTNKYMA	210472011003159	JCSNKYMA	210259204001158	SEBRKYMA	212339601001130
COTNKYMA	210472011003160	JCSNKYMA	210259204001160	SEBRKYMA	212339601001131
COTNKYMA	210472011003164	JCSNKYMA	210259204001162	SEBRKYMA	212339601001133
COTNKYMA	211079713005043	JCSNKYMA	210259204001163	SEBRKYMA	212339601001138
COTNKYMA	211079713005071	JCSNKYMA	210259204001174	SEBRKYMA	212339601001182
CRBNKYMA	211219303001006	JCSNKYMA	210259204001179	SEBRKYMA	212339601001183
CRBNKYMA	211219303001010	JCSNKYMA	210259206001000	SEBRKYMA	212339601002002
CRBNKYMA	211219303001015	JCSNKYMA	210259206001001	SEBRKYMA	212339601002005
CRBNKYMA	211219303001019	JCSNKYMA	210259206001003	SEBRKYMA	212339601002006
CRBNKYMA	211219303001020	JCSNKYMA	210259206001004	SEBRKYMA	212339601002009
CRBNKYMA	211219303001032	JCSNKYMA	210259206001005	SEBRKYMA	212339601002015
CRBNKYMA	211219303001034	JCSNKYMA	210259206001006	SEBRKYMA	212339601002016
CRBNKYMA	211219303002001	JCSNKYMA	210259206001013	SEBRKYMA	212339601002018
CRBNKYMA	211219303002016	JCSNKYMA	210259206001025	SEBRKYMA	212339601002019
CRBNKYMA	211219303002021	JCSNKYMA	210259206001035	SEBRKYMA	212339601002020

\* Where a portion of a listed census block falls outside AT&T Kentucky's traditional footprint, AT&T Kentucky is retaining its ETC designation only in the portion of the census block that is within AT&T's traditional footprint.

# EXHIBIT B

## AT&T Kentucky's Retained ETC Service Area CAF II Funded Census Blocks Served by AT&T Kentucky Wire Centers\*

WC CLLI	CENSUS BLOCK #	WC CLLI	CENSUS BLOCK #	WC CLLI	CENSUS BLOCK #
CRBNKYMA	211219303002038	JCSNKYMA	210259206001043	SEBRKYMA	212339601002022
CRBNKYMA	211219303002043	JCSNKYMA	210259207001005	SEBRKYMA	212339601002024
CRBNKYMA	211219303002051	JCSNKYMA	210259207001018	SEBRKYMA	212339601002027
CRBNKYMA	211219303002053	JCSNKYMA	210259207001023	SEBRKYMA	212339601002028
CRBNKYMA	211219304001006	JCSNKYMA	210259207001025	SEBRKYMA	212339601002029
CRBNKYMA	211219304001027	JCSNKYMA	210259207001026	SEBRKYMA	212339601002030
CRBNKYMA	211219304001028	JCSNKYMA	210259207001032	SEBRKYMA	212339601002037
CRBNKYMA	211219304002018	JCSNKYMA	210259207001038	SEBRKYMA	212339601002039
CRBNKYMA	211219304002023	JCSNKYMA	210259207001047	SEBRKYMA	212339601002041
CRBNKYMA	211219304002040	JCSNKYMA	210259207001053	SEBRKYMA	212339601002042
CRBNKYMA	211219304002042	JCSNKYMA	210259207001058	SEBRKYMA	212339601002043
CRBNKYMA	211219304002045	JCSNKYMA	210259207001062	SEBRKYMA	212339601002044
CRBNKYMA	211219304002046	JCSNKYMA	210259207001066	SEBRKYMA	212339601002045
CRBNKYMA	211219304002047	JCSNKYMA	210259207001068	SEBRKYMA	212339601002047
CRBNKYMA	211219304002054	JCSNKYMA	210259207001081	SEBRKYMA	212339601002048
CRBNKYMA	211219304003001	JCSNKYMA	210259207001089	SEBRKYMA	212339601003016
CRBNKYMA	211219304003017	JCSNKYMA	210259207001096	SEBRKYMA	212339601003030
CRBNKYMA	211219304003055	JCSNKYMA	210259207001104	SEBRKYMA	212339601003032
CRBNKYMA	211219304003056	JCSNKYMA	210259207002006	SEBRKYMA	212339601003036
CRBNKYMA	211219304003057	JCSNKYMA	210259207002014	SEBRKYMA	212339601003038
CRBNKYMA	211219304003067	JCSNKYMA	210259207002017	SEBRKYMA	212339601003040
CRBNKYMA	211219304003072	JCSNKYMA	210259207002018	SEBRKYMA	212339601004000
CRBNKYMA	211219304006009	JCSNKYMA	210259207002021	SEBRKYMA	212339601004001
CRBNKYMA	211219305006000	JCSNKYMA	210259207002022	SEBRKYMA	212339601004002
CRBNKYMA	211219305006027	JCSNKYMA	210259207002029	SEBRKYMA	212339601004004
CRBNKYMA	211219305006028	JCSNKYMA	210259207002032	SEBRKYMA	212339601004012
CRBNKYMA	211219305006056	JCSNKYMA	210259207002033	SEBRKYMA	212339601004022
CRBNKYMA	211259709002023	JCSNKYMA	210259207002038	SEBRKYMA	212339601004025
CRBNKYMA	211259709002031	JCSNKYMA	210259207002045	SEBRKYMA	212339601004026
CRBNKYMA	211259709002032	JCSNKYMA	210259207002049	SEBRKYMA	212339601004027
CRBNKYMA	211259709002035	JCSNKYMA	211299503001054	SEBRKYMA	212339601004029
CRBNKYMA	211259709002037	JNCYKYMA	210219302001054	SEBRKYMA	212339601004031
CRBNKYMA	211259709002039	JNCYKYMA	210219307001001	SHGVKYMA	211419604001027
CRBNKYMA	211259710023027	JNCYKYMA	210219307001003	SHGVKYMA	211419604001028
CRBNKYMA	211259710023069	JNCYKYMA	210219307001004	SHGVKYMA	211779609001042
CRBNKYMA	212359202002074	JNCYKYMA	210219307001007	SHGVKYMA	211779609002041
CRBNKYMA	212359202002075	JNCYKYMA	210219307001009	SHGVKYMA	211779609002063
CRBNKYMA	212359203003019	JNCYKYMA	210219307001013	SHGVKYMA	212199501001001
CRBNKYMA	212359204001027	JNCYKYMA	210219307001024	SHGVKYMA	212199501001002
CRBNKYMA	212359204002019	JNCYKYMA	210219307001025	SHGVKYMA	212199501001005
CRBNKYMA	212359204002024	JNCYKYMA	210219307001046	SHGVKYMA	212199501001007
CRBNKYMA	212359204002025	JNCYKYMA	210219307001048	SHGVKYMA	212199501001009

\* Where a portion of a listed census block falls outside AT&T Kentucky's traditional footprint, AT&T Kentucky is retaining its ETC designation only in the portion of the census block that is within AT&T's traditional footprint.

# EXHIBIT B

## AT&T Kentucky's Retained ETC Service Area CAF II Funded Census Blocks Served by AT&T Kentucky Wire Centers\*

WC CLLI	CENSUS BLOCK #	WC CLLI	CENSUS BLOCK #	WC CLLI	CENSUS BLOCK #
CRBNKYMA	212359204003005	JNCYKYMA	210219307001049	SHGVKYMA	212199501001010
CRBNKYMA	212359205001000	JNCYKYMA	210219307002017	SHGVKYMA	212199501001011
CRBNKYMA	212359205001059	JNCYKYMA	211379201023022	SHGVKYMA	212199501001012
CRBOKYMA	211379204001001	JNCYKYMA	211379201023029	SHGVKYMA	212199501001015
CRBOKYMA	211379204001002	JNCYKYMA	211379201023031	SHGVKYMA	212199501001017
CRBOKYMA	211379204001003	JNCYKYMA	211379202004003	SHGVKYMA	212199501001018
CRBOKYMA	211379204001004	JNCYKYMA	211379202004005	SHGVKYMA	212199501001022
CRBOKYMA	211379204001009	JNCYKYMA	211379202004009	SHGVKYMA	212199501001023
CRBOKYMA	211379204001010	JNCYKYMA	211379202004015	SHGVKYMA	212199501001024
CRBOKYMA	211379204001013	JNCYKYMA	211379202004016	SHGVKYMA	212199501001025
CRBOKYMA	211379204001014	KKVLKYMA	211510108001075	SHGVKYMA	212199501001026
CRBOKYMA	211379204001016	KKVLKYMA	211510108001084	SHGVKYMA	212199501001027
CRBOKYMA	211379204001018	KKVLKYMA	211510108001092	SHGVKYMA	212199501001028
CRBOKYMA	211379204001024	KKVLKYMA	211510108002002	SHGVKYMA	212199501001030
CRBOKYMA	211379204001028	KKVLKYMA	211510108002009	SHGVKYMA	212199501001031
CRBOKYMA	211379204001029	KKVLKYMA	211510108002010	SHGVKYMA	212199501001033
CRBOKYMA	211379204001032	KKVLKYMA	211510108002013	SHGVKYMA	212199501001034
CRBOKYMA	211379204001033	KKVLKYMA	211510108002014	SHGVKYMA	212199501001037
CRBOKYMA	211379204001034	KKVLKYMA	211510108002019	SHGVKYMA	212199501001038
CRBOKYMA	211379204001035	KKVLKYMA	211510108002022	SHGVKYMA	212199501001039
CRBOKYMA	211379204001036	KKVLKYMA	211510108002030	SHGVKYMA	212199501001040
CRBOKYMA	211379204001041	KKVLKYMA	211510108002034	SHGVKYMA	212199501001041
CRBOKYMA	211379204001045	KKVLKYMA	211510108002054	SHGVKYMA	212199501001042
CRBOKYMA	211379204001046	KKVLKYMA	211510108002065	SHGVKYMA	212199501001043
CRBOKYMA	211379204001049	KKVLKYMA	211510108002097	SHGVKYMA	212199501001044
CRBOKYMA	211379204001051	KKVLKYMA	211510108002099	SHGVKYMA	212199501001045
CRBOKYMA	211379204001052	KKVLKYMA	211510108002106	SHGVKYMA	212199501001046
CRBOKYMA	211379204001053	KKVLKYMA	211510108002108	SHGVKYMA	212199501001047
CRBOKYMA	211379204001056	KKVLKYMA	211510108002109	SHGVKYMA	212199501001048
CRBOKYMA	211379204001057	KKVLKYMA	211510108002110	SHGVKYMA	212199501001049
CRBOKYMA	211379204001060	KKVLKYMA	211510108003010	SHGVKYMA	212199501001051
CRBOKYMA	211379204001061	KKVLKYMA	211510108003050	SHGVKYMA	212199501002008
CRBOKYMA	211379204001075	KKVLKYMA	211510108003063	SHGVKYMA	212199501002009
CRBOKYMA	211379204001076	KKVLKYMA	211510108003073	SHGVKYMA	212199501002020
CRBOKYMA	211379204001078	KKVLKYMA	211510108003074	SHGVKYMA	212199501002022
CRBOKYMA	211379204001080	KKVLKYMA	211510114001017	SHGVKYMA	212199501002024
CRBOKYMA	211379204001081	KKVLKYMA	211510114001018	SHGVKYMA	212199501002026
CRBOKYMA	211379204001089	LBJTKYMA	210290212001031	SHGVKYMA	212199501002027
CRBOKYMA	211379204002000	LBJTKYMA	210290212001040	SHGVKYMA	212199501002028
CRBOKYMA	211379204002005	LBJTKYMA	210290212001046	SHGVKYMA	212199501002029
CRBOKYMA	211379204002013	LBJTKYMA	210290212001058	SHGVKYMA	212199501002030
CRBOKYMA	211379204002016	LBJTKYMA	210290212002004	SHGVKYMA	212199501002036

\* Where a portion of a listed census block falls outside AT&T Kentucky's traditional footprint, AT&T Kentucky is retaining its ETC designation only in the portion of the census block that is within AT&T's traditional footprint.

# EXHIBIT B

## AT&T Kentucky's Retained ETC Service Area CAF II Funded Census Blocks Served by AT&T Kentucky Wire Centers\*

WC CLLI	CENSUS BLOCK #	WC CLLI	CENSUS BLOCK #	WC CLLI	CENSUS BLOCK #
CRBOKYMA	211379204002017	LBJTKYMA	210290212002005	SHGVKYMA	212199501002037
CRBOKYMA	211379204002023	LBJTKYMA	210290212002058	SHGVKYMA	212199501002083
CRBOKYMA	211379204002026	LBJTKYMA	210290212002062	SHGVKYMA	212199501002088
CRBOKYMA	211379204002027	LBJTKYMA	210290212002066	SHGVKYMA	212199501002090
CRBOKYMA	211379204002029	LBJTKYMA	210290212002073	SHGVKYMA	212199501002095
CRBOKYMA	211379204002030	LBJTKYMA	210290212002082	SHGVKYMA	212199501002118
CRBOKYMA	211379204002045	LBJTKYMA	210290212003013	SHGVKYMA	212199501002122
CRBOKYMA	211379204002046	LBJTKYMA	210930010014003	SHGVKYMA	212199501002123
CRBOKYMA	211379204002047	LBJTKYMA	210930010014005	SHGVKYMA	212199501002137
CRBOKYMA	211379204002049	LBJTKYMA	210930010014006	SHGVKYMA	212199501002139
CRBOKYMA	211379204002050	LBJTKYMA	210930010014007	SHGVKYMA	212199501002140
CRBOKYMA	211379204002051	LBJTKYMA	210930010014008	SHGVKYMA	212199501002141
CRBOKYMA	211379204002056	LBJTKYMA	210930010014011	SHGVKYMA	212199501002145
CRBOKYMA	211379204002061	LBJTKYMA	210930010014012	SHGVKYMA	212199502001000
CRBOKYMA	211379204002063	LBJTKYMA	210930010014027	SHGVKYMA	212199502001001
CRBOKYMA	211379204003000	LBJTKYMA	210930010014036	SHGVKYMA	212199502001002
CRBOKYMA	211379204003002	LBJTKYMA	210930010014042	SHGVKYMA	212199502001007
CRBOKYMA	211379204003003	LBJTKYMA	210939801001216	SHGVKYMA	212199502001011
CRBOKYMA	211379204003004	LBJTKYMA	210939801001262	SHGVKYMA	212199502001012
CRBOKYMA	211379204003005	LBJTKYMA	211799306001004	SHGVKYMA	212199502001021
CRBOKYMA	211379204003006	LBJTKYMA	211799306001005	SHGVKYMA	212199502001022
CRBOKYMA	211379204003007	LBJTKYMA	211799306001006	SHGVKYMA	212199502001023
CRBOKYMA	211379204003009	LBJTKYMA	211799306001015	SHGVKYMA	212199502001024
CRBOKYMA	211379204003011	LBJTKYMA	211799306001021	SHVLKYMA	211850304021030
CRBOKYMA	211379204003012	LBJTKYMA	211799306001025	SHVLKYMA	212110401012013
CRBOKYMA	211379204003013	LBJTKYMA	211799306001029	SHVLKYMA	212110401012014
CRBOKYMA	211379204003014	LBJTKYMA	211799306001035	SHVLKYMA	212110401012016
CRBOKYMA	211379204003015	LBJTKYMA	211799306001037	SHVLKYMA	212110401012017
CRBOKYMA	211379204003016	LBJTKYMA	211799306001038	SHVLKYMA	212110401012018
CRBOKYMA	211379204003017	LBJTKYMA	211799306001039	SHVLKYMA	212110401012019
CRBOKYMA	211379204003018	LBJTKYMA	211799306001040	SHVLKYMA	212110401012020
CRBOKYMA	211379204003022	LBJTKYMA	211799306001041	SHVLKYMA	212110401012048
CRBOKYMA	211379204003024	LBJTKYMA	211799306001043	SHVLKYMA	212110401012050
CRBOKYMA	211379204003025	LBJTKYMA	211799306001044	SHVLKYMA	212110401012051
CRBOKYMA	211379204003026	LBJTKYMA	211799306001046	SHVLKYMA	212110401013026
CRBOKYMA	211379204003028	LBJTKYMA	211799306001051	SHVLKYMA	212110401024002
CRBOKYMA	211379204003031	LBJTKYMA	211799306001057	SHVLKYMA	212110402001006
CRBOKYMA	211379204003033	LBJTKYMA	211799306001058	SHVLKYMA	212110402001008
CRBOKYMA	211379204003034	LBJTKYMA	211799306001059	SHVLKYMA	212110402001013
CRBOKYMA	211379204003035	LBJTKYMA	211799306001060	SHVLKYMA	212110402001014
CRBOKYMA	211999301004000	LBJTKYMA	211799306001064	SHVLKYMA	212110402001016
CRBOKYMA	211999301004001	LBJTKYMA	211799306001067	SHVLKYMA	212110402001017

\* Where a portion of a listed census block falls outside AT&T Kentucky's traditional footprint, AT&T Kentucky is retaining its ETC designation only in the portion of the census block that is within AT&T's traditional footprint.

# EXHIBIT B

## AT&T Kentucky's Retained ETC Service Area CAF II Funded Census Blocks Served by AT&T Kentucky Wire Centers\*

WC CLLI	CENSUS BLOCK #	WC CLLI	CENSUS BLOCK #	WC CLLI	CENSUS BLOCK #
CRLSKYMA	210170305002058	LBJTKYMA	211799306001068	SHVLKYMA	212110402001029
CRLSKYMA	210170305002059	LBJTKYMA	211799306001069	SHVLKYMA	212110402001049
CRLSKYMA	210170305002061	LBJTKYMA	211799306001071	SHVLKYMA	212110402002033
CRLSKYMA	210170305002062	LBJTKYMA	211799306001080	SHVLKYMA	212110402002034
CRLSKYMA	210170305002072	LBJTKYMA	211799306001083	SHVLKYMA	212110402002049
CRLSKYMA	210170305002073	LBJTKYMA	211799306001087	SHVLKYMA	212110402002052
CRLSKYMA	210170306001000	LBJTKYMA	211799306001103	SHVLKYMA	212110402002057
CRLSKYMA	210170306001001	LBJTKYMA	211799306001104	SHVLKYMA	212110402003017
CRLSKYMA	210170306001005	LBJTKYMA	211799306001108	SHVLKYMA	212110402003021
CRLSKYMA	210170306001007	LBJTKYMA	211799306001109	SHVLKYMA	212110402003024
CRLSKYMA	210170306001077	LBJTKYMA	211799306002051	SHVLKYMA	212110402003062
CRLSKYMA	210170306001078	LBJTKYMA	211799306002065	SHVLKYMA	212110402003063
CRLSKYMA	210979504001001	LBJTKYMA	211799306002072	SHVLKYMA	212110402003067
CRLSKYMA	210979504001003	LFYTKYMA	210472014001090	SHVLKYMA	212110404013045
CRLSKYMA	210979504001005	LFYTKYMA	210472014001110	SHVLKYMA	212110404014031
CRLSKYMA	210979504001017	LFYTKYMA	210472014002006	SHVLKYMA	212110404021008
CRLSKYMA	210979504001023	LFYTKYMA	210472014002007	SHVLKYMA	212110404021020
CRLSKYMA	210979504001037	LFYTKYMA	210472014002031	SHVLKYMA	212110404021021
CRLSKYMA	210979505001002	LFYTKYMA	210472014002032	SHVLKYMA	212110404021028
CRLSKYMA	211819601001002	LFYTKYMA	210472014002033	SHVLKYMA	212110404021029
CRLSKYMA	211819601001004	LFYTKYMA	210472014002034	SHVLKYMA	212110404022041
CRLSKYMA	211819601001005	LFYTKYMA	210472014002043	SHVLKYMA	212110404022066
CRLSKYMA	211819601001006	LFYTKYMA	210472014002044	SHVLKYMA	212110404022070
CRLSKYMA	211819601001007	LFYTKYMA	210472014002046	SHVLKYMA	212110404022073
CRLSKYMA	211819601001008	LFYTKYMA	210472014002051	SHVLKYMA	212110404022097
CRLSKYMA	211819601001010	LFYTKYMA	210472014002053	SHVLKYMA	212110404022098
CRLSKYMA	211819601001012	LFYTKYMA	210472014002054	SHVLKYMA	212110404022102
CRLSKYMA	211819601001013	LFYTKYMA	210472014002058	SHVLKYMA	212110404022104
CRLSKYMA	211819601001014	LFYTKYMA	210472014002064	SHVLKYMA	212110405012036
CRLSKYMA	211819601001018	LFYTKYMA	210472014002067	SHVLKYMA	212110405022005
CRLSKYMA	211819601001019	LFYTKYMA	210472014002068	SHVLKYMA	212110405022006
CRLSKYMA	211819601001020	LFYTKYMA	210472014002073	SHVLKYMA	212110405022009
CRLSKYMA	211819601001023	LFYTKYMA	210472014002077	SLGHKYMA	211079701001001
CRLSKYMA	211819601001025	LFYTKYMA	210472014002081	SLGHKYMA	211079701001004
CRLSKYMA	211819601001026	LFYTKYMA	210472014002082	SLGHKYMA	211079701001010
CRLSKYMA	211819601001028	LFYTKYMA	210472014002083	SLGHKYMA	211079701001012
CRLSKYMA	211819601001029	LFYTKYMA	210472014002084	SLGHKYMA	211079701001013
CRLSKYMA	211819601001030	LFYTKYMA	210472014002085	SLGHKYMA	211079701001015
CRLSKYMA	211819601001031	LFYTKYMA	210472014002086	SLGHKYMA	211079701001017
CRLSKYMA	211819601001033	LFYTKYMA	210472014002087	SLGHKYMA	211079701001019
CRLSKYMA	211819601001034	LFYTKYMA	210472014002088	SLGHKYMA	211079701001021
CRLSKYMA	211819601001035	LFYTKYMA	210472014002092	SLGHKYMA	211079701001022

\* Where a portion of a listed census block falls outside AT&T Kentucky's traditional footprint, AT&T Kentucky is retaining its ETC designation only in the portion of the census block that is within AT&T's traditional footprint.

# EXHIBIT B

## AT&T Kentucky's Retained ETC Service Area CAF II Funded Census Blocks Served by AT&T Kentucky Wire Centers\*

WC CLLI	CENSUS BLOCK #	WC CLLI	CENSUS BLOCK #	WC CLLI	CENSUS BLOCK #
CRLSKYMA	211819601001036	LFYTKYMA	210472014002116	SLGHKYMA	211079701001027
CRLSKYMA	211819601001038	LFYTKYMA	210472014002119	SLGHKYMA	211079701001029
CRLSKYMA	211819601001039	LFYTKYMA	210472014002135	SLGHKYMA	211079701001033
CRLSKYMA	211819601001043	LFYTKYMA	210472014002136	SLGHKYMA	211079701001036
CRLSKYMA	211819601001045	LFYTKYMA	210472014002137	SLGHKYMA	211079701001042
CRLSKYMA	211819601001046	LFYTKYMA	210479801001046	SLGHKYMA	211079701001044
CRLSKYMA	211819601001048	LFYTKYMA	212219702004147	SLGHKYMA	211079701001045
CRLSKYMA	211819601001049	LFYTKYMA	212219702004149	SLGHKYMA	211079701001046
CRLSKYMA	211819601001052	LFYTKYMA	212219702004151	SLGHKYMA	211079701001049
CRLSKYMA	211819601001055	LFYTKYMA	212219702004155	SLGHKYMA	211079701001052
CRLSKYMA	211819601001060	LFYTKYMA	212219702004156	SLGHKYMA	211079701001082
CRLSKYMA	211819601001061	LFYTKYMA	212219702004160	SLGHKYMA	211079701001087
CRLSKYMA	211819601001066	LFYTKYMA	212219702004165	SLGHKYMA	211079701001088
CRLSKYMA	211819601001067	LFYTKYMA	212219702004168	SLGHKYMA	211079701002002
CRLSKYMA	211819601001069	LFYTKYMA	212219702004170	SLGHKYMA	211079701002013
CRLSKYMA	211819601001073	LFYTKYMA	212219702004172	SLGHKYMA	211079701002019
CRLSKYMA	211819601002000	LFYTKYMA	212219702004174	SLGHKYMA	211079701002021
CRLSKYMA	211819601002010	LFYTKYMA	212219702004175	SLGHKYMA	211079701002026
CRLSKYMA	211819601002011	LFYTKYMA	212219702004176	SLGHKYMA	211079701002027
CRLSKYMA	211819601002013	LFYTKYMA	212219703003229	SLGHKYMA	211079701002031
CRLSKYMA	211819601002014	LFYTKYMA	212219802001000	SLGHKYMA	211079701002034
CRLSKYMA	211819601002018	LFYTKYMA	212219802001002	SLGHKYMA	211079702001008
CRLSKYMA	211819601002020	LFYTKYMA	212219802001005	SLGHKYMA	211079702001009
CRLSKYMA	211819601002021	LGRNKYES	211030903011044	SLGHKYMA	211079702001011
CRLSKYMA	211819601002022	LGRNKYES	211850301001010	SLGHKYMA	211079702001013
CRLSKYMA	211819601002023	LGRNKYES	211850301001011	SLGHKYMA	212339601001112
CRLSKYMA	211819601002024	LGRNKYES	211850301001012	SLGHKYMA	212339601001124
CRLSKYMA	211819601002025	LGRNKYES	211850301002000	SLGHKYMA	212339601001127
CRLSKYMA	211819601002026	LGRNKYES	211850301002001	SLGHKYMA	212339601001128
CRLSKYMA	211819601002029	LGRNKYES	211850301002002	SLGHKYMA	212339601001130
CRLSKYMA	211819601002034	LGRNKYES	211850301002003	SLGHKYMA	212339601001131
CRLSKYMA	211819601002035	LGRNKYES	211850301002009	SLGHKYMA	212339601001133
CRLSKYMA	211819601002039	LGRNKYES	211850301002012	SLGHKYMA	212339601001134
CRLSKYMA	211819601002040	LGRNKYES	211850301002013	SLGHKYMA	212339601001137
CRLSKYMA	211819601002042	LGRNKYES	211850301002015	SLGHKYMA	212339601001138
CRLSKYMA	211819601002043	LGRNKYES	211850303011056	SLGHKYMA	212339601001143
CRLSKYMA	211819601002044	LGRNKYES	211850303012007	SLGHKYMA	212339601001144
CRLSKYMA	211819601002047	LGRNKYES	211850303012009	SLGHKYMA	212339601001145
CRLSKYMA	211819601002049	LGRNKYES	211850303012014	SLGHKYMA	212339601001147
CRLSKYMA	211819601002050	LGRNKYES	211850303022032	SLGHKYMA	212339601001148
CRLSKYMA	211819601002054	LGRNKYES	211850304014016	SLGHKYMA	212339601001150
CRLSKYMA	211819601002055	LGRNKYES	211850304014017	SLGHKYMA	212339601001151

\* Where a portion of a listed census block falls outside AT&T Kentucky's traditional footprint, AT&T Kentucky is retaining its ETC designation only in the portion of the census block that is within AT&T's traditional footprint.

# EXHIBIT B

## AT&T Kentucky's Retained ETC Service Area CAF II Funded Census Blocks Served by AT&T Kentucky Wire Centers\*

WC CLLI	CENSUS BLOCK #	WC CLLI	CENSUS BLOCK #	WC CLLI	CENSUS BLOCK #
CRLSKYMA	211819601002056	LGRNKYES	211850304021002	SLGHKYMA	212339601001153
CRLSKYMA	211819601002057	LGRNKYES	211850304021029	SLGHKYMA	212339601001154
CRLSKYMA	211819601002058	LGRNKYES	211850304021030	SLGHKYMA	212339601001157
CRLSKYMA	211819601002060	LGRNKYES	211850304021033	SLGHKYMA	212339601001161
CRLSKYMA	211819601002066	LGRNKYES	212110402001006	SLGHKYMA	212339601001162
CRLSKYMA	211819601002067	LGRNKYES	212110402001013	SLGHKYMA	212339601001164
CRLSKYMA	211819601002068	LGRNKYES	212110402001014	SLGHKYMA	212339601001167
CRLSKYMA	211819601002071	LGRNKYES	212110405022000	SLGHKYMA	212339601001171
CRLSKYMA	211819601002073	LGRNKYES	212231002003041	SLGHKYMA	212339601001180
CRLSKYMA	211819601002075	LGRNKYES	212231002003068	SLGHKYMA	212339601003030
CRLSKYMA	211819601002076	LRBGKYMA	210059501001001	SLGHKYMA	212339601003038
CRLSKYMA	211819601002077	LRBGKYMA	210059501001003	SLGHKYMA	212339601003040
CRLSKYMA	211819601002081	LRBGKYMA	210059501001004	SLGHKYMA	212339601004026
CRLSKYMA	211819601002082	LRBGKYMA	210059501001008	SLGHKYMA	212339601004029
CRLSKYMA	211819601002083	LRBGKYMA	210059501003001	SLGHKYMA	212339601004035
CRLSKYMA	211819601002088	LRBGKYMA	210059501004002	SLGHKYMA	212339601004038
CRLSKYMA	211819601002089	LRBGKYMA	210059502021071	SLGHKYMA	212339601004040
CRLSKYMA	211819601002090	LRBGKYMA	210059502021075	SLGHKYMA	212339601004042
CRLSKYMA	211819601002093	LRBGKYMA	210059502021084	SLGHKYMA	212339601004043
CRLSKYMA	211819601002094	LRBGKYMA	210059502022001	SLGHKYMA	212339601004044
CRLSKYMA	211819601002097	LRBGKYMA	210059502022002	SLGHKYMA	212339601004045
CRLSKYMA	211819601002098	LRBGKYMA	210059502022008	SLGHKYMA	212339601004047
CRLSKYMA	211819601002099	LRBGKYMA	210059502022030	SLGHKYMA	212339601004048
CRLSKYMA	211819601002103	LRBGKYMA	210059502022042	SLGHKYMA	212339601004050
CRLSKYMA	211819601002104	LRBGKYMA	210059502022043	SLGHKYMA	212339601004051
CRLSKYMA	211819601002110	LRBGKYMA	210059502022047	SLGHKYMA	212339601004052
CRLSKYMA	211819601002113	LRBGKYMA	210059502022048	SLGHKYMA	212339601004053
CRLSKYMA	211819601002114	LRBGKYMA	210059502022049	SLGHKYMA	212339601004054
CRLSKYMA	211819601002117	LRBGKYMA	210059502022050	SLGHKYMA	212339601004055
CRLSKYMA	211819601002120	LRBGKYMA	210059502022051	SLGHKYMA	212339601004056
CRLSKYMA	211819602001009	LRBGKYMA	210059503001001	SLGHKYMA	212339601004057
CRLSKYMA	211819602001015	LRBGKYMA	210059503001005	SLGHKYMA	212339601004058
CRLSKYMA	211819602002022	LRBGKYMA	210059503001009	SLGHKYMA	212339601004064
CRLSKYMA	211819602002024	LRBGKYMA	210059503001011	SLGHKYMA	212339601004066
CRLSKYMA	211819602002029	LRBGKYMA	210059503001013	SLGHKYMA	212339601004074
CRLSKYMA	211819602002034	LRBGKYMA	210059503001014	SLGHKYMA	212339601004075
CRLSKYMA	211819602002037	LRBGKYMA	210059503001015	SLGHKYMA	212339601004076
CRLSKYMA	211819602002039	LRBGKYMA	210059503001016	SLGHKYMA	212339601004081
CRLSKYMA	211819602002047	LRBGKYMA	210059503001017	SLGHKYMA	212339601004082
CRLSKYMA	211819602002048	LRBGKYMA	210059503001018	SLGHKYMA	212339601004083
CRLSKYMA	211819602002063	LRBGKYMA	210059503001021	SLGHKYMA	212339601004089
CRLSKYMA	211819602002066	LRBGKYMA	210059503001023	SLGHKYMA	212339601004091

\* Where a portion of a listed census block falls outside AT&T Kentucky's traditional footprint, AT&T Kentucky is retaining its ETC designation only in the portion of the census block that is within AT&T's traditional footprint.



# EXHIBIT B

## AT&T Kentucky's Retained ETC Service Area CAF II Funded Census Blocks Served by AT&T Kentucky Wire Centers\*

WC CLLI	CENSUS BLOCK #	WC CLLI	CENSUS BLOCK #	WC CLLI	CENSUS BLOCK #
CRLSKYMA	211819602002068	LRBGKYMA	210059503001024	SLGHKYMA	212339601004093
CRLSKYMA	211819602002069	LRBGKYMA	210059503001029	SLGHKYMA	212339601004097
CRLSKYMA	211819602002121	LRBGKYMA	210059503001030	SLGHKYMA	212339601004106
CRLSKYMA	211819602002122	LRBGKYMA	210059503001032	SLGHKYMA	212339601004107
CRLSKYMA	211819602002126	LRBGKYMA	210059503001033	SLGHKYMA	212339602002071
CRLSKYMA	211819602002131	LRBGKYMA	210059503001037	SLPHKYMA	211030902003007
CRLSKYMA	211819602003024	LRBGKYMA	210059503001038	SLPHKYMA	211030902003012
CRLSKYMA	211819602003026	LRBGKYMA	210059503001040	SLPHKYMA	211030902003018
CRLSKYMA	211819602003027	LRBGKYMA	210059503001041	SLPHKYMA	211030902003020
CRLSKYMA	211819602003028	LRBGKYMA	210059503001042	SLPHKYMA	211030902003025
CRLSKYMA	211819602003032	LRBGKYMA	210059503001045	SLPHKYMA	211030902003029
CRLSKYMA	211819602003037	LRBGKYMA	210059503001048	SLPHKYMA	211030902003030
CRLSKYMA	211819602004002	LRBGKYMA	210059503001050	SLPHKYMA	211030902003040
CRLSKYMA	211819602004012	LRBGKYMA	210059503001052	SLPHKYMA	211030902003063
CRLSKYMA	211819602004014	LRBGKYMA	210059503001053	SLPHKYMA	211030902003064
CRLSKYMA	211819602004016	LRBGKYMA	210059503001054	SLPHKYMA	211030902003065
CRLSKYMA	211819602004018	LRBGKYMA	210059503001058	SLPHKYMA	211030902003066
CRLSKYMA	211819602004021	LRBGKYMA	210059503001059	SLPHKYMA	211030903011005
CRLSKYMA	211819602004024	LRBGKYMA	210059503001061	SLPHKYMA	211850301002000
CRLSKYMA	211819602004027	LRBGKYMA	210059503001065	SLPHKYMA	211850301002012
CRLSKYMA	211819602004029	LRBGKYMA	210059503001066	SLPHKYMA	212231002003066
CRLSKYMA	211819602004031	LRBGKYMA	210059503001068	SLPHKYMA	212231002003068
CRLSKYMA	211819602004032	LRBGKYMA	210059503001069	SLVSKYMA	210059502021084
CRLSKYMA	211819602004037	LRBGKYMA	210059503001070	SLVSKYMA	210059502022043
CRLSKYMA	211819602004038	LRBGKYMA	210059503001074	SLVSKYMA	210059502022047
CRLSKYMA	211819602004043	LRBGKYMA	210059503001077	SLVSKYMA	210059502022048
CRLSKYMA	211819602004044	LRBGKYMA	210059503001078	SLVSKYMA	210059502022050
CRLSKYMA	211819602004045	LRBGKYMA	210059503001080	SLVSKYMA	210059502022051
CRLSKYMA	211819602004046	LRBGKYMA	210059503001081	SLVSKYMA	210059504001060
CRLSKYMA	211819602004047	LRBGKYMA	210059503001083	SLVSKYMA	210059504001061
CRLSKYMA	211819602004051	LRBGKYMA	210059503001084	SLVSKYMA	210059504001062
CRLSKYMA	211819602004054	LRBGKYMA	210059503001087	SLVSKYMA	210059504001065
CRLSKYMA	211819602004055	LRBGKYMA	210059503001092	SLVSKYMA	210059504001075
CRLSKYMA	211819602004056	LRBGKYMA	210059503001098	SLVSKYMA	210059504001083
CRLSKYMA	211819602004058	LRBGKYMA	210059503001102	SLVSKYMA	211679601001001
CRLSKYMA	211819602004063	LRBGKYMA	210059503001105	SLVSKYMA	211679601001002
CRLSKYMA	211819602004065	LRBGKYMA	210059503001110	SLVSKYMA	211679601001004
CRLSKYMA	211819602004066	LRBGKYMA	210059503001113	SLVSKYMA	211679601001005
CRLSKYMA	211819602004067	LRBGKYMA	210059503001115	SLVSKYMA	211679601001006
CRLSKYMA	211819602004069	LRBGKYMA	210059504001000	SLVSKYMA	211679601001008
CRLSKYMA	211819602004070	LRBGKYMA	210059504001002	SLVSKYMA	211679601001012
CRLSKYMA	211819602004074	LRBGKYMA	210059504001004	SLVSKYMA	211679601001018

\* Where a portion of a listed census block falls outside AT&T Kentucky's traditional footprint, AT&T Kentucky is retaining its ETC designation only in the portion of the census block that is within AT&T's traditional footprint.

# EXHIBIT B

## AT&T Kentucky's Retained ETC Service Area CAF II Funded Census Blocks Served by AT&T Kentucky Wire Centers\*

WC CLLI	CENSUS BLOCK #	WC CLLI	CENSUS BLOCK #	WC CLLI	CENSUS BLOCK #
CRLSKYMA	211819602004077	LRBGKYMA	210059504001006	SLVSKYMA	211679601001019
CRLSKYMA	211819602004078	LRBGKYMA	210059504001008	SLVSKYMA	211679601001020
CRLSKYMA	211819602004080	LRBGKYMA	210059504001009	SLVSKYMA	211679601001028
CRLSKYMA	211819602004081	LRBGKYMA	210059504001018	SLVSKYMA	211679601001029
CRLSKYMA	211819602004090	LRBGKYMA	210059504001019	SLVSKYMA	211679601001039
CRLSKYMA	211819602004091	LRBGKYMA	210059504001020	SLVSKYMA	211679601001053
CRLSKYMA	211819602004092	LRBGKYMA	210059504001021	SLVSKYMA	211679601001054
CRLSKYMA	211819602004093	LRBGKYMA	210059504001022	SLVSKYMA	211679601001055
CRLSKYMA	211819602004102	LRBGKYMA	210059504001029	SLVSKYMA	211679601001060
CRLSKYMA	211819602004104	LRBGKYMA	210059504001032	SLVSKYMA	211679601001069
CRLSKYMA	211819602004106	LRBGKYMA	210059504001035	SLVSKYMA	211679601002002
CRLSKYMA	211819602004110	LRBGKYMA	210059504001036	SLVSKYMA	211679601002003
CRLSKYMA	211819602004111	LRBGKYMA	210059504001037	SLVSKYMA	211679601002008
CRLSKYMA	211819602004113	LRBGKYMA	210059504001038	SLVSKYMA	211679601002009
CRLSKYMA	211819602004114	LRBGKYMA	210059504001039	SLVSKYMA	211679601002010
CRLSKYMA	211819602004115	LRBGKYMA	210059504001040	SLVSKYMA	211679601002011
CRLSKYMA	211819602004116	LRBGKYMA	210059504001041	SLVSKYMA	211679601002012
CRLSKYMA	211819602004117	LRBGKYMA	210059504001044	SLVSKYMA	211679601002014
CRLSKYMA	211819602004118	LRBGKYMA	210059504001046	SLVSKYMA	211679601002016
CRLSKYMA	211819602004123	LRBGKYMA	210059504001049	SLVSKYMA	211679601002019
CRLSKYMA	211819602004126	LRBGKYMA	210059504001050	SLVSKYMA	211679601002022
CRLSKYMA	211819602004129	LRBGKYMA	210059504001051	SLVSKYMA	211679601002023
CRLSKYMA	211819602004134	LRBGKYMA	210059504001055	SLVSKYMA	211679601002024
CRLSKYMA	211819602004139	LRBGKYMA	210059504001056	SLVSKYMA	211679601002026
CRLSKYMA	211819602004141	LRBGKYMA	210059504001059	SLVSKYMA	211679601002027
CRLSKYMA	211819602004146	LRBGKYMA	210059504001060	SLVSKYMA	211679601002029
CRLSKYMA	212019701002077	LRBGKYMA	210059504001061	SLVSKYMA	211679601002030
CRLSKYMA	212019701002078	LRBGKYMA	210059504001062	SLVSKYMA	211679601002035
CRTNKYMA	210419501002052	LRBGKYMA	210059504001065	SLVSKYMA	211679601002039
CRTNKYMA	210419501003004	LRBGKYMA	210059504001067	SLVSKYMA	211679601002041
CRTNKYMA	210419501003008	LRBGKYMA	210059504001068	SLVSKYMA	211679601003000
CRTNKYMA	210419501003009	LRBGKYMA	210059504001069	SLVSKYMA	211679601003004
CRTNKYMA	210419503001002	LRBGKYMA	210059504001070	SLVSKYMA	211679601003005
CRTNKYMA	210419503001007	LRBGKYMA	210059504001071	SLVSKYMA	211679601004008
CRTNKYMA	210419503001019	LRBGKYMA	210059504001072	SLVSKYMA	211679601004010
CRTNKYMA	210419503001021	LRBGKYMA	210059504001073	SLVSKYMA	211679601004020
CRTNKYMA	210419503001022	LRBGKYMA	210059504001075	SLVSKYMA	211679601004021
CRTNKYMA	210419503001023	LRBGKYMA	210059504001079	SLVSKYMA	211679601004022
CRTNKYMA	210419503001024	LRBGKYMA	210059504001083	SLVSKYMA	211679601004023
CRTNKYMA	210419503001026	LRBGKYMA	210059504001084	SLVSKYMA	211679601004026
CRTNKYMA	210419503001030	LRBGKYMA	210059504001086	SLVSKYMA	211679601004046
CRTNKYMA	210419503001032	LRBGKYMA	210059504001089	SLVSKYMA	211679601004055

\* Where a portion of a listed census block falls outside AT&T Kentucky's traditional footprint, AT&T Kentucky is retaining its ETC designation only in the portion of the census block that is within AT&T's traditional footprint.

# EXHIBIT B

## AT&T Kentucky's Retained ETC Service Area CAF II Funded Census Blocks Served by AT&T Kentucky Wire Centers\*

WC CLLI	CENSUS BLOCK #	WC CLLI	CENSUS BLOCK #	WC CLLI	CENSUS BLOCK #
CRTNKYMA	210419503001034	LRBGKYMA	210059504001090	SLVSKYMA	211679601004057
CRTNKYMA	210419503001035	LRBGKYMA	210059504001092	SLVSKYMA	211679601004058
CRTNKYMA	210419503001036	LRBGKYMA	210059504001094	SNTNKYMA	210490204002019
CRTNKYMA	210419503001038	LRBGKYMA	210059504001096	SNTNKYMA	210490204002021
CRTNKYMA	210419503001040	LRBGKYMA	210059504001098	SNTNKYMA	210490204003061
CRTNKYMA	210419503001041	LRBGKYMA	210059504001099	SNTNKYMA	210490204003065
CRTNKYMA	210419503001044	LRBGKYMA	210059504002000	SNTNKYMA	210659202003001
CRTNKYMA	210419503001047	LRBGKYMA	210059504002003	SNTNKYMA	211299501001005
CRTNKYMA	210419503001049	LRBGKYMA	210059504002004	SNTNKYMA	211739204002052
CRTNKYMA	210419503001050	LRBGKYMA	210059504002005	SNTNKYMA	211739204002062
CRTNKYMA	210419503001051	LRBGKYMA	210059504002007	SNTNKYMA	211739204003053
CRTNKYMA	210419503001052	LRBGKYMA	210059504002010	SNTNKYMA	211739204003063
CRTNKYMA	210419503001053	LRBGKYMA	210059504002012	SNTNKYMA	211979701001000
CRTNKYMA	210419503001054	LRBGKYMA	210059504002014	SNTNKYMA	211979701001002
CRTNKYMA	210419503001055	LRBGKYMA	210059504002015	SNTNKYMA	211979701001004
CRTNKYMA	210419503001057	LRBGKYMA	210059504002016	SNTNKYMA	211979701001007
CRTNKYMA	210419503001061	LRBGKYMA	210059504002017	SNTNKYMA	211979701001009
CRTNKYMA	210419503001063	LRBGKYMA	210059504002024	SNTNKYMA	211979701001010
CRTNKYMA	210419503001064	LRBGKYMA	210059504002026	SNTNKYMA	211979701001013
CRTNKYMA	210419503001068	LRBGKYMA	210059504002032	SNTNKYMA	211979701001016
CRTNKYMA	210419503001074	LRBGKYMA	210059504002034	SNTNKYMA	211979701001020
CRTNKYMA	210419503001098	LRBGKYMA	210059504002036	SNTNKYMA	211979701001028
CRTNKYMA	210419503002008	LRBGKYMA	210059504002038	SNTNKYMA	211979701001029
CRTNKYMA	210419503002013	LRBGKYMA	210059504002039	SNTNKYMA	211979701001030
CRTNKYMA	210419503002016	LRBGKYMA	210059504002040	SNTNKYMA	211979701001031
CRTNKYMA	210419503002020	LRBGKYMA	210059504002041	SNTNKYMA	211979701001035
CRTNKYMA	210419503002023	LRBGKYMA	210059504002042	SNTNKYMA	211979701001039
CRTNKYMA	210419503002024	LRBGKYMA	210059504002043	SNTNKYMA	211979701001044
CRTNKYMA	210419503002025	LRBGKYMA	210059504002044	SNTNKYMA	211979701001054
CRTNKYMA	210419503002026	LRBGKYMA	210059504002046	SNTNKYMA	211979701001056
CRTNKYMA	210419503002029	LRBGKYMA	210059504002047	SNTNKYMA	211979701001057
CRTNKYMA	210419503002031	LRBGKYMA	210059504002049	SNTNKYMA	211979701001058
CRTNKYMA	210419503002034	LRBGKYMA	210059504002051	SNTNKYMA	211979701001059
CRTNKYMA	210419503002036	LRBGKYMA	210059504002052	SNTNKYMA	211979701001063
CRTNKYMA	210419503002038	LRBGKYMA	210059504002053	SNTNKYMA	211979701001065
CRTNKYMA	210419503002039	LRBGKYMA	210059504002055	SNTNKYMA	211979701001067
CRTNKYMA	210419503002045	LRBGKYMA	210059504002060	SNTNKYMA	211979701001079
CRTNKYMA	210419503002047	LRBGKYMA	210059504002061	SNTNKYMA	211979701001095
CRTNKYMA	210419503002050	LRBGKYMA	210059504002064	SNTNKYMA	211979701001097
CRTNKYMA	210419503002051	LRBGKYMA	210059504002065	SNTNKYMA	211979701001099
CRTNKYMA	210419503002052	LRBGKYMA	210730710003040	SNTNKYMA	211979701001102
CRTNKYMA	210419503002054	LRBGKYMA	210730711001097	SNTNKYMA	211979701002002

\* Where a portion of a listed census block falls outside AT&T Kentucky's traditional footprint, AT&T Kentucky is retaining its ETC designation only in the portion of the census block that is within AT&T's traditional footprint.

# EXHIBIT B

## AT&T Kentucky's Retained ETC Service Area CAF II Funded Census Blocks Served by AT&T Kentucky Wire Centers\*

WC CLLI	CENSUS BLOCK #	WC CLLI	CENSUS BLOCK #	WC CLLI	CENSUS BLOCK #
CRTNKYMA	210419503002055	LRBGKYMA	210730711001101	SNTNKYMA	211979701002003
CRTNKYMA	210419503002057	LRBGKYMA	210730711001102	SNTNKYMA	211979701002006
CRTNKYMA	210419503002058	LRBGKYMA	211679601001004	SNTNKYMA	211979701002010
CRTNKYMA	210419503002061	LRBGKYMA	211679601001006	SNTNKYMA	211979701003002
CRTNKYMA	210419503002063	LRBGKYMA	211679601001008	SNTNKYMA	211979701003004
CRTNKYMA	210419503002066	LRBGKYMA	211679601001018	SNTNKYMA	211979701004001
CRTNKYMA	210419503002069	LRBGKYMA	211679601001019	SNTNKYMA	211979701004002
CRTNKYMA	210419503002070	LRBGKYMA	211679601002002	SNTNKYMA	211979701004029
CRTNKYMA	210419503002071	LRBGKYMA	211679601002009	SNTNKYMA	211979701004041
CRTNKYMA	210419503002075	LRBGKYMA	211679601002016	SNTNKYMA	211979701004046
CRTNKYMA	210419503002076	LRBGKYMA	211679601002037	SNTNKYMA	211979701005002
CRTNKYMA	210419503002077	LRBGKYMA	211679601002038	SNTNKYMA	211979701005003
CRTNKYMA	210419503002079	LRBGKYMA	211679601002039	SNTNKYMA	211979701005004
CRTNKYMA	210419503002080	LRBGKYMA	211679601002042	SNTNKYMA	211979701005005
CRTNKYMA	210419503002081	LRBGKYMA	212110401011030	SNTNKYMA	211979701005006
CRTNKYMA	210419503002084	LRBGKYMA	212110401011032	SNTNKYMA	211979701005012
CRTNKYMA	210419503002086	LRBGKYMA	212110401011033	SNTNKYMA	211979701005014
CRTNKYMA	210419503002088	LRBGKYMA	212110401011034	SNTNKYMA	211979701005019
CRTNKYMA	210419503002089	LRBGKYMA	212110401011047	SNTNKYMA	211979701005022
CRTNKYMA	210419503002091	LRBGKYMA	212110401012061	SNTNKYMA	211979701005023
CRTNKYMA	210419503002097	LRBGKYMA	212110401012068	SNTNKYMA	211979701005029
CRTNKYMA	210419503002099	LRBGKYMA	212150802002051	SNTNKYMA	211979701005042
CRTNKYMA	210419503002100	LRBGKYMA	212150802003000	SNTNKYMA	211979701005047
CRTNKYMA	210419503002101	LRBGKYMA	212150802003001	SNTNKYMA	211979701006000
CRTNKYMA	210419503002102	LRBGKYMA	212150802003003	SNTNKYMA	211979701006003
CRTNKYMA	210419503002104	LRBGKYMA	212299301001000	SNTNKYMA	211979701006004
CRTNKYMA	210419503002105	LRBGKYMA	212299301001001	SNTNKYMA	211979701006005
CRTNKYMA	210419503002106	LRBGKYMA	212299301001002	SNTNKYMA	211979701006008
CRTNKYMA	210419503002107	LRBGKYMA	212299301001006	SNTNKYMA	211979701006010
CRTNKYMA	210419503002109	LRBGKYMA	212299301001008	SNTNKYMA	211979701006011
CRTNKYMA	210419503002115	LRBGKYMA	212299301001010	SNTNKYMA	211979701006014
CRTNKYMA	210419503002116	LSVLKY26	211110002003013	SNTNKYMA	211979701006017
CRTNKYMA	210419503002126	LSVLKYAN	211110116011052	SNTNKYMA	211979701006018
CRTNKYMA	210419503002127	LSVLKYAN	211110116011085	SNTNKYMA	211979701006019
CRTNKYMA	211030901002002	LSVLKYAP	211110030001003	SNTNKYMA	211979701006020
CRTNKYMA	211030901002003	LSVLKYAP	211110030001006	SNTNKYMA	211979701006027
CRTNKYMA	211030901002004	LSVLKYAP	211110059001006	SNTNKYMA	211979701006039
CRTNKYMA	211879701003013	LSVLKYAP	211110059001007	SNTNKYMA	211979701006043
CRTNKYMA	211879701003021	LSVLKYAP	211110074001009	SNTNKYMA	211979701006044
CRTNKYMA	211879701003033	LSVLKYAP	211110074001011	SNTNKYMA	211979701006045
CRTNKYMA	211879701003037	LSVLKYAP	211110074001053	SNTNKYMA	211979701006048
CRTNKYMA	211879701003059	LSVLKYBE	210290209001007	SNTNKYMA	211979701006051

\* Where a portion of a listed census block falls outside AT&T Kentucky's traditional footprint, AT&T Kentucky is retaining its ETC designation only in the portion of the census block that is within AT&T's traditional footprint.

# EXHIBIT B

## AT&T Kentucky's Retained ETC Service Area CAF II Funded Census Blocks Served by AT&T Kentucky Wire Centers\*

WC CLLI	CENSUS BLOCK #	WC CLLI	CENSUS BLOCK #	WC CLLI	CENSUS BLOCK #
CRTNKYMA	212231001003009	LSVLKYBE	211110045003024	SNTNKYMA	211979701006056
CRTNKYMA	212231002002018	LSVLKYBE	211110120022013	SNTNKYMA	211979701006078
CRTNKYMA	212231002002022	LSVLKYBE	211110120033009	SNTNKYMA	211979701006080
CRTNKYMA	212231002002058	LSVLKYBE	211110120033023	SNTNKYMA	211979701006081
CRTNKYMA	212231002002059	LSVLKYBE	211119801001019	SNTNKYMA	211979701006084
CRTNKYMA	212231002002060	LSVLKYBE	211119801001032	SNTNKYMA	211979701006086
CYDNKYMA	211010209001007	LSVLKYBE	211119801001040	SNTNKYMA	211979701006088
CYDNKYMA	211010209001009	LSVLKYBE	211119801001088	SNTNKYMA	211979701006094
CYDNKYMA	211010209001012	LSVLKYCW	211850304014016	SNTNKYMA	211979701006096
CYDNKYMA	211010209001018	LSVLKYCW	211850307021067	SNTNKYMA	211979701006097
CYDNKYMA	211010209001031	LSVLKYCW	211850307021073	SNTNKYMA	211979701006098
CYDNKYMA	211010209002059	LSVLKYCW	212110405021003	SNTNKYMA	211979702001006
CYDNKYMA	211010209002060	LSVLKYFC	211110116032022	SNTNKYMA	211979702001028
CYDNKYMA	211010209002073	LSVLKYFC	212150801021038	SNTNKYMA	211979702002000
CYDNKYMA	211010209002074	LSVLKYHA	211850307011005	SNTNKYMA	211979702002005
CYDNKYMA	211010209002075	LSVLKYHA	211850307021001	SNTNKYMA	211979702002006
CYDNKYMA	211010209002089	LSVLKYHA	211850307021008	SNTNKYMA	211979702002008
CYDNKYMA	211010209002095	LSVLKYHA	211850307022012	SNTNKYMA	211979702002050
CYDNKYMA	211010209004004	LSVLKYHA	211850307022043	SNTNKYMA	211979702002051
CYDNKYMA	211010209004007	LSVLKYHA	211850308012019	SNTNKYMA	211979702002053
CYDNKYMA	211010209004008	LSVLKYHA	211850308023021	SNTNKYMA	211979702003000
CYDNKYMA	211010209004009	LSVLKYHA	211850308023023	SNTNKYMA	211979702003003
CYDNKYMA	211010209004014	LSVLKYJT	211110116011052	SNTNKYMA	211979702003012
CYDNKYMA	211010209004021	LSVLKYJT	211110116011060	SNTNKYMA	211979702003014
CYDNKYMA	211010209004023	LSVLKYJT	211110116041074	SNTNKYMA	211979702004003
CYDNKYMA	211010209004024	LSVLKYJT	211110116041081	SNTNKYMA	211979702004013
CYDNKYMA	211010209004025	LSVLKYJT	211110116041086	SNTNKYMA	211979702004022
CYDNKYMA	211010209004026	LSVLKYJT	211110116042010	SNTNKYMA	211979702004031
CYDNKYMA	211010209004042	LSVLKYJT	211110116042017	SNTNKYMA	211979702004035
CYDNKYMA	211010209004043	LSVLKYJT	211110116042034	SNTNKYMA	211979702004036
CYDNKYMA	211010209004044	LSVLKYJT	212150801021038	SNTNKYMA	211979702004037
CYDNKYMA	211010209004045	LSVLKYOA	211119801001040	SNTNKYMA	211979702004053
CYDNKYMA	211010209004047	LSVLKYSM	211110074001009	SNTNKYMA	211979702004054
CYDNKYMA	211010209004048	LSVLKYVS	210290209001007	SNTNKYMA	211979702004056
CYDNKYMA	211010209004050	LSVLKYVS	211110120033009	SNTNKYMA	211979702005000
CYDNKYMA	211010209004051	LSVLKYWE	211850307022012	SNTNKYMA	211979702005002
CYDNKYMA	211010209004053	LSVLKYWE	211850307022043	SNTNKYMA	211979702005003
CYDNKYMA	211010209004068	LVMRKYMA	211499701001000	SNTNKYMA	211979702005006
CYDNKYMA	211010209004076	LVMRKYMA	211499701001005	SNTNKYMA	211979702005008
CYDNKYMA	211010209004078	LVMRKYMA	211499701001014	SNTNKYMA	211979702005016
CYDNKYMA	211010209004080	LVMRKYMA	211499701001015	SNTNKYMA	211979702005022
CYDNKYMA	211010209004084	LVMRKYMA	211499701001016	SNTNKYMA	211979702005023

\* Where a portion of a listed census block falls outside AT&T Kentucky's traditional footprint, AT&T Kentucky is retaining its ETC designation only in the portion of the census block that is within AT&T's traditional footprint.

# EXHIBIT B

## AT&T Kentucky's Retained ETC Service Area CAF II Funded Census Blocks Served by AT&T Kentucky Wire Centers\*

WC CLLI	CENSUS BLOCK #	WC CLLI	CENSUS BLOCK #	WC CLLI	CENSUS BLOCK #
CYDNKYMA	211010209004085	LVMRKYMA	211499701001069	SNTNKYMA	211979702005024
CYDNKYMA	211010209004087	LVMRKYMA	211499701002000	SNTNKYMA	211979702005029
CYDNKYMA	211010209004089	LVMRKYMA	211499701002001	SNTNKYMA	211979702005030
CYDNKYMA	211010209004091	LVMRKYMA	211499701002002	SNTNKYMA	211979702005031
CYDNKYMA	212259502011002	LVMRKYMA	211499701002006	SNTNKYMA	211979702005032
CYDNKYMA	212259502011004	LVMRKYMA	211499701002007	SNTNKYMA	211979702005035
CYDNKYMA	212259502011006	LVMRKYMA	211499701003000	SNTNKYMA	211979702005036
CYDNKYMA	212259502011009	LVMRKYMA	211499701003002	SNTNKYMA	211979702005045
CYDNKYMA	212259502011041	LVMRKYMA	211499701003005	SNTNKYMA	211979702005047
CYDNKYMA	212339601002030	LVMRKYMA	211499701003007	SNTNKYMA	211979702005048
CYNTKYMA	210170304002000	LVMRKYMA	211499701003012	SNTNKYMA	211979702005049
CYNTKYMA	210170304002005	LVMRKYMA	211499701003020	SNTNKYMA	211979702005051
CYNTKYMA	210170304002011	LVMRKYMA	211499701003022	SNTNKYMA	211979702005052
CYNTKYMA	210170304002014	LVMRKYMA	211499701003023	SPFDKYMA	210219306003050
CYNTKYMA	210170304002021	LVMRKYMA	211499701003027	SPFDKYMA	210219306003065
CYNTKYMA	210170304002027	LVMRKYMA	211499701003031	SPFDKYMA	211559702003001
CYNTKYMA	210170304002028	LVMRKYMA	211499701003032	SPFDKYMA	211559704001002
CYNTKYMA	210170304002029	LVMRKYMA	211499701003033	SPFDKYMA	211679602004036
CYNTKYMA	210170305001009	LVMRKYMA	211499701003034	SPFDKYMA	211679602004037
CYNTKYMA	210170305001011	LVMRKYMA	211499701003035	SPFDKYMA	211679603002035
CYNTKYMA	210170305001012	LVMRKYMA	211499701003036	SPFDKYMA	211679603002041
CYNTKYMA	210170305001013	LVMRKYMA	211499702003053	SPFDKYMA	211679603002044
CYNTKYMA	210170305001014	LVMRKYMA	211499705001012	SPFDKYMA	211799301001092
CYNTKYMA	210170305001015	LVMRKYMA	211499705001023	SPFDKYMA	211799301002039
CYNTKYMA	210170305001047	LVMRKYMA	211499705001053	SPFDKYMA	211799301002047
CYNTKYMA	210979501001003	LVMRKYMA	211839202002003	SPFDKYMA	211799305001027
CYNTKYMA	210979501001004	LVMRKYMA	211839202002005	SPFDKYMA	211799305001042
CYNTKYMA	210979501001006	LVMRKYMA	211839202002006	SPFDKYMA	211799305001049
CYNTKYMA	210979501001007	LVMRKYMA	211839202002009	SPFDKYMA	211799305001053
CYNTKYMA	210979501001008	LVMRKYMA	211839202002015	SPFDKYMA	211799305001090
CYNTKYMA	210979501001012	LVMRKYMA	211839207001000	SPFDKYMA	211799305001093
CYNTKYMA	210979501001016	LVMRKYMA	211839207001008	SPFDKYMA	212299301002003
CYNTKYMA	210979501001019	LVMRKYMA	211839207001011	SPFDKYMA	212299301002013
CYNTKYMA	210979501001020	LVMRKYMA	211839207001012	SPFDKYMA	212299301002021
CYNTKYMA	210979501001021	LVMRKYMA	211839207001014	SPFDKYMA	212299301002022
CYNTKYMA	210979501001023	MACEKYMA	210590014021005	SPFDKYMA	212299301002023
CYNTKYMA	210979501001025	MACEKYMA	210590015011001	SPFDKYMA	212299301002025
CYNTKYMA	210979501001026	MACEKYMA	210590015011002	SPFDKYMA	212299301002028
CYNTKYMA	210979501001027	MACEKYMA	210590015011004	SPFDKYMA	212299301002042
CYNTKYMA	210979501001030	MACEKYMA	210590015011006	SPFDKYMA	212299301002044
CYNTKYMA	210979501001032	MACEKYMA	210590015011007	SPFDKYMA	212299301002050
CYNTKYMA	210979501001033	MACEKYMA	210590015011024	SPFDKYMA	212299301002054

\* Where a portion of a listed census block falls outside AT&T Kentucky's traditional footprint, AT&T Kentucky is retaining its ETC designation only in the portion of the census block that is within AT&T's traditional footprint.

# EXHIBIT B

## AT&T Kentucky's Retained ETC Service Area CAF II Funded Census Blocks Served by AT&T Kentucky Wire Centers\*

WC CLLI	CENSUS BLOCK #	WC CLLI	CENSUS BLOCK #	WC CLLI	CENSUS BLOCK #
CYNTKYMA	210979501001041	MACEKYMA	210590015011025	SPFDKYMA	212299301002055
CYNTKYMA	210979501001045	MACEKYMA	210590015011026	SPFDKYMA	212299301002084
CYNTKYMA	210979501001046	MACEKYMA	210590015011027	SPFDKYMA	212299301002086
CYNTKYMA	210979501001048	MACEKYMA	210590015011028	SPFDKYMA	212299301002087
CYNTKYMA	210979501001053	MACEKYMA	210590015011029	SPFDKYMA	212299302001003
CYNTKYMA	210979501001054	MACEKYMA	210590015011033	SPFDKYMA	212299302001005
CYNTKYMA	210979501001055	MACEKYMA	210590015011059	SPFDKYMA	212299302001006
CYNTKYMA	210979501001056	MACEKYMA	210590015011069	SPFDKYMA	212299302001010
CYNTKYMA	210979501001057	MACEKYMA	210590015011085	SPFDKYMA	212299302001012
CYNTKYMA	210979501001058	MACEKYMA	210590015012022	SPFDKYMA	212299302001014
CYNTKYMA	210979501001060	MACEKYMA	210590015012024	SPFDKYMA	212299302001016
CYNTKYMA	210979501001061	MACEKYMA	210590015013000	SPFDKYMA	212299302001019
CYNTKYMA	210979501001062	MACEKYMA	210590015013004	SPFDKYMA	212299302001022
CYNTKYMA	210979501001064	MACEKYMA	210590015013005	SPFDKYMA	212299302001025
CYNTKYMA	210979501001065	MACEKYMA	210590015013006	SPFDKYMA	212299302001026
CYNTKYMA	210979501001066	MACEKYMA	210590015013007	SPFDKYMA	212299302001029
CYNTKYMA	210979501001067	MACEKYMA	210590015013011	SPFDKYMA	212299302001035
CYNTKYMA	210979501001068	MACEKYMA	210590015013012	SPFDKYMA	212299302001039
CYNTKYMA	210979501001069	MACEKYMA	210590015013021	SPFDKYMA	212299302001043
CYNTKYMA	210979501001072	MACEKYMA	210590015013025	SPFDKYMA	212299302001044
CYNTKYMA	210979501001075	MACEKYMA	210590015013026	SPFDKYMA	212299302001045
CYNTKYMA	210979501001076	MACEKYMA	210590015013027	SPFDKYMA	212299302001046
CYNTKYMA	210979501001079	MACEKYMA	210590015013033	SPFDKYMA	212299302001050
CYNTKYMA	210979501001080	MACEKYMA	210590015013035	SPFDKYMA	212299302001052
CYNTKYMA	210979501001082	MACEKYMA	210590015013036	SPFDKYMA	212299302001055
CYNTKYMA	210979501001084	MACEKYMA	210590015013038	SPFDKYMA	212299302001058
CYNTKYMA	210979501001085	MACEKYMA	210590015013041	SPFDKYMA	212299302001061
CYNTKYMA	210979501001087	MACEKYMA	210590015013043	SPFDKYMA	212299302001063
CYNTKYMA	210979501002002	MACEKYMA	210590015013044	SPFDKYMA	212299302001064
CYNTKYMA	210979501002003	MACEKYMA	210590015013045	SPFDKYMA	212299302001071
CYNTKYMA	210979501002005	MACEKYMA	210590015013046	SPFDKYMA	212299302001074
CYNTKYMA	210979501002007	MACEKYMA	210590015013048	SPFDKYMA	212299302001075
CYNTKYMA	210979501002009	MACEKYMA	210590015013050	SPFDKYMA	212299302001076
CYNTKYMA	210979501002011	MACEKYMA	210590015013055	SPFDKYMA	212299302001078
CYNTKYMA	210979501002012	MACEKYMA	210590015013056	SPFDKYMA	212299302001079
CYNTKYMA	210979501002013	MACEKYMA	210919602003141	SPFDKYMA	212299302001080
CYNTKYMA	210979501002016	MACEKYMA	210919602003144	SPFDKYMA	212299302001085
CYNTKYMA	210979501002021	MACEKYMA	210919602003145	SPFDKYMA	212299302001086
CYNTKYMA	210979501002024	MACEKYMA	210919602003146	SPFDKYMA	212299302001091
CYNTKYMA	210979501002025	MACEKYMA	210919602003147	SPFDKYMA	212299302001097
CYNTKYMA	210979501002033	MACEKYMA	210919602003149	SPFDKYMA	212299302001099
CYNTKYMA	210979501002034	MACEKYMA	210919602003150	SPFDKYMA	212299302001100

\* Where a portion of a listed census block falls outside AT&T Kentucky's traditional footprint, AT&T Kentucky is retaining its ETC designation only in the portion of the census block that is within AT&T's traditional footprint.

# EXHIBIT B

## AT&T Kentucky's Retained ETC Service Area CAF II Funded Census Blocks Served by AT&T Kentucky Wire Centers\*

WC CLLI	CENSUS BLOCK #	WC CLLI	CENSUS BLOCK #	WC CLLI	CENSUS BLOCK #
CYNTKYMA	210979501002037	MACEKYMA	210919602003151	SPFDKYMA	212299302001104
CYNTKYMA	210979501002038	MACEKYMA	210919602003152	SPFDKYMA	212299302001109
CYNTKYMA	210979501002042	MACEKYMA	210919603001010	SPFDKYMA	212299302001110
CYNTKYMA	210979501002044	MACEKYMA	210919603001012	SPFDKYMA	212299302001111
CYNTKYMA	210979501002046	MARNKYMA	210339201001000	SPFDKYMA	212299302001112
CYNTKYMA	210979501002048	MARNKYMA	210339201001003	SPFDKYMA	212299302001113
CYNTKYMA	210979501002049	MARNKYMA	210339201001004	SPFDKYMA	212299302001120
CYNTKYMA	210979501002051	MARNKYMA	210339201001014	SPFDKYMA	212299302001121
CYNTKYMA	210979501002062	MARNKYMA	210339201002063	SPFDKYMA	212299302001122
CYNTKYMA	210979501002071	MARNKYMA	210339201002064	SPFDKYMA	212299302001123
CYNTKYMA	210979501002072	MARNKYMA	210339201002066	SPFDKYMA	212299302001124
CYNTKYMA	210979501002074	MARNKYMA	210559301001007	SPFDKYMA	212299302001125
CYNTKYMA	210979501002075	MARNKYMA	210559301001010	SPFDKYMA	212299302001126
CYNTKYMA	210979501002076	MARNKYMA	210559301001018	SPFDKYMA	212299302001128
CYNTKYMA	210979501002077	MARNKYMA	210559301001020	SPFDKYMA	212299302001129
CYNTKYMA	210979501002082	MARNKYMA	210559301001023	SPFDKYMA	212299302001131
CYNTKYMA	210979501002083	MARNKYMA	210559301001025	SPFDKYMA	212299302001132
CYNTKYMA	210979501002085	MARNKYMA	210559301001027	SPFDKYMA	212299302001134
CYNTKYMA	210979501002087	MARNKYMA	210559301001032	SPFDKYMA	212299302001135
CYNTKYMA	210979501002088	MARNKYMA	210559301001033	SPFDKYMA	212299302001137
CYNTKYMA	210979501002092	MARNKYMA	210559301001034	SPFDKYMA	212299302001144
CYNTKYMA	210979501002094	MARNKYMA	210559301001039	SPFDKYMA	212299302001145
CYNTKYMA	210979501002096	MARNKYMA	210559301001043	SPFDKYMA	212299302001146
CYNTKYMA	210979501002098	MARNKYMA	210559301001044	SPFDKYMA	212299302001147
CYNTKYMA	210979501002100	MARNKYMA	210559301001045	SPFDKYMA	212299302001149
CYNTKYMA	210979502001002	MARNKYMA	210559301001047	SPFDKYMA	212299302001153
CYNTKYMA	210979502001004	MARNKYMA	210559301001048	SPFDKYMA	212299302001157
CYNTKYMA	210979502001005	MARNKYMA	210559301001051	SPFDKYMA	212299302001160
CYNTKYMA	210979502001007	MARNKYMA	210559301001052	SPFDKYMA	212299302001165
CYNTKYMA	210979502001009	MARNKYMA	210559301001054	SPFDKYMA	212299302002001
CYNTKYMA	210979502001010	MARNKYMA	210559301001055	SPFDKYMA	212299302002002
CYNTKYMA	210979502001011	MARNKYMA	210559301001056	SPFDKYMA	212299302002013
CYNTKYMA	210979502001015	MARNKYMA	210559301001057	SPFDKYMA	212299302002022
CYNTKYMA	210979502001016	MARNKYMA	210559301001058	SPFDKYMA	212299302002025
CYNTKYMA	210979502001017	MARNKYMA	210559301001059	SPFDKYMA	212299302002029
CYNTKYMA	210979502001020	MARNKYMA	210559301001060	SPFDKYMA	212299302002038
CYNTKYMA	210979502001021	MARNKYMA	210559301001061	SPFDKYMA	212299302002042
CYNTKYMA	210979502001026	MARNKYMA	210559301001062	SPFDKYMA	212299302002053
CYNTKYMA	210979502001028	MARNKYMA	210559301001063	SPFDKYMA	212299302002054
CYNTKYMA	210979502001041	MARNKYMA	210559301001064	SPFDKYMA	212299302002055
CYNTKYMA	210979502001043	MARNKYMA	210559301001066	SPFDKYMA	212299302002056
CYNTKYMA	210979502001045	MARNKYMA	210559301001068	SPFDKYMA	212299302002059

\* Where a portion of a listed census block falls outside AT&T Kentucky's traditional footprint, AT&T Kentucky is retaining its ETC designation only in the portion of the census block that is within AT&T's traditional footprint.



# EXHIBIT B

## AT&T Kentucky's Retained ETC Service Area CAF II Funded Census Blocks Served by AT&T Kentucky Wire Centers\*

WC CLLI	CENSUS BLOCK #	WC CLLI	CENSUS BLOCK #	WC CLLI	CENSUS BLOCK #
CYNTKYMA	210979502001046	MARNKYMA	210559301001071	SPFDKYMA	212299302002063
CYNTKYMA	210979502001051	MARNKYMA	210559301001072	SPFDKYMA	212299302002065
CYNTKYMA	210979502001053	MARNKYMA	210559301001074	SPFDKYMA	212299302002076
CYNTKYMA	210979502001054	MARNKYMA	210559301001075	SPFDKYMA	212299302002078
CYNTKYMA	210979502001055	MARNKYMA	210559301001077	SPFDKYMA	212299302002082
CYNTKYMA	210979502001056	MARNKYMA	210559301001078	SPFDKYMA	212299302002085
CYNTKYMA	210979502001057	MARNKYMA	210559301001080	SPFDKYMA	212299302002089
CYNTKYMA	210979502001058	MARNKYMA	210559301001084	SPFDKYMA	212299302002094
CYNTKYMA	210979502001059	MARNKYMA	210559301001095	SPFDKYMA	212299302002097
CYNTKYMA	210979502001060	MARNKYMA	210559301001096	SPFDKYMA	212299302002113
CYNTKYMA	210979502001062	MARNKYMA	210559301001098	SPFDKYMA	212299302003001
CYNTKYMA	210979502001063	MARNKYMA	210559301001099	SPFDKYMA	212299302003029
CYNTKYMA	210979502001065	MARNKYMA	210559301001102	SPFDKYMA	212299302003030
CYNTKYMA	210979502001069	MARNKYMA	210559301001104	SPFDKYMA	212299302003040
CYNTKYMA	210979502001070	MARNKYMA	210559301001105	SPFDKYMA	212299302003045
CYNTKYMA	210979502001073	MARNKYMA	210559301001111	SPFDKYMA	212299302004000
CYNTKYMA	210979502001075	MARNKYMA	210559301001114	SPFDKYMA	212299302004002
CYNTKYMA	210979502001078	MARNKYMA	210559301001118	SPFDKYMA	212299302004004
CYNTKYMA	210979502001082	MARNKYMA	210559301001120	SPFDKYMA	212299302004006
CYNTKYMA	210979502002001	MARNKYMA	210559301001125	SPFDKYMA	212299302004011
CYNTKYMA	210979502002002	MARNKYMA	210559301001128	SPFDKYMA	212299302004012
CYNTKYMA	210979502002004	MARNKYMA	210559301002015	SPFDKYMA	212299302004013
CYNTKYMA	210979502002005	MARNKYMA	210559301002017	SPFDKYMA	212299302005015
CYNTKYMA	210979502002006	MARNKYMA	210559301002020	SPFDKYMA	212299303001000
CYNTKYMA	210979502002009	MARNKYMA	210559301002027	SPFDKYMA	212299303001003
CYNTKYMA	210979502002012	MARNKYMA	210559301002028	SPFDKYMA	212299303001004
CYNTKYMA	210979502002013	MARNKYMA	210559301002030	SPFDKYMA	212299303001007
CYNTKYMA	210979502002014	MARNKYMA	210559301002031	SPFDKYMA	212299303001008
CYNTKYMA	210979502002015	MARNKYMA	210559301002034	SPFDKYMA	212299303001010
CYNTKYMA	210979502002016	MARNKYMA	210559301002035	SPFDKYMA	212299303001012
CYNTKYMA	210979502002017	MARNKYMA	210559301002041	SPFDKYMA	212299303001016
CYNTKYMA	210979502002019	MARNKYMA	210559301002043	SPFDKYMA	212299303001018
CYNTKYMA	210979502002021	MARNKYMA	210559301002045	SPFDKYMA	212299303001022
CYNTKYMA	210979502002023	MARNKYMA	210559301002046	SPFDKYMA	212299303001024
CYNTKYMA	210979502002024	MARNKYMA	210559301002047	SPFDKYMA	212299303001025
CYNTKYMA	210979502002027	MARNKYMA	210559301002048	SPFDKYMA	212299303001030
CYNTKYMA	210979502002028	MARNKYMA	210559301002051	SPFDKYMA	212299303001031
CYNTKYMA	210979502002032	MARNKYMA	210559301002052	SPFDKYMA	212299303001032
CYNTKYMA	210979502002033	MARNKYMA	210559301002053	SPFDKYMA	212299303001035
CYNTKYMA	210979502002035	MARNKYMA	210559301002054	SPFDKYMA	212299303001036
CYNTKYMA	210979502002037	MARNKYMA	210559301002055	SPFDKYMA	212299303001037
CYNTKYMA	210979502002040	MARNKYMA	210559301002068	SPFDKYMA	212299303001038

\* Where a portion of a listed census block falls outside AT&T Kentucky's traditional footprint, AT&T Kentucky is retaining its ETC designation only in the portion of the census block that is within AT&T's traditional footprint.

# EXHIBIT B

## AT&T Kentucky's Retained ETC Service Area CAF II Funded Census Blocks Served by AT&T Kentucky Wire Centers\*

WC CLLI	CENSUS BLOCK #	WC CLLI	CENSUS BLOCK #	WC CLLI	CENSUS BLOCK #
CYNTKYMA	210979502002041	MARNKYMA	210559301002069	SPFDKYMA	212299303001039
CYNTKYMA	210979502002043	MARNKYMA	210559301002071	SPFDKYMA	212299303001040
CYNTKYMA	210979502002044	MARNKYMA	210559301002078	SPFDKYMA	212299303001042
CYNTKYMA	210979502002046	MARNKYMA	210559301002082	SPFDKYMA	212299303001044
CYNTKYMA	210979502002048	MARNKYMA	210559301002085	SPFDKYMA	212299303001046
CYNTKYMA	210979502002049	MARNKYMA	210559302001001	SPFDKYMA	212299303001048
CYNTKYMA	210979502002051	MARNKYMA	210559302001003	SPFDKYMA	212299303001051
CYNTKYMA	210979502002052	MARNKYMA	210559302001004	SPFDKYMA	212299303001052
CYNTKYMA	210979502002053	MARNKYMA	210559302001005	SPFDKYMA	212299303001058
CYNTKYMA	210979502002054	MARNKYMA	210559302001006	SPFDKYMA	212299303001059
CYNTKYMA	210979502002055	MARNKYMA	210559302001014	SPFDKYMA	212299303002000
CYNTKYMA	210979502002056	MARNKYMA	210559302001015	SPFDKYMA	212299303002003
CYNTKYMA	210979502002058	MARNKYMA	210559302001017	SPFDKYMA	212299303002009
CYNTKYMA	210979502002063	MARNKYMA	210559302001019	SPFDKYMA	212299303002012
CYNTKYMA	210979502002064	MARNKYMA	210559302001025	SPFDKYMA	212299303002013
CYNTKYMA	210979502002065	MARNKYMA	210559302001033	SPFDKYMA	212299303002014
CYNTKYMA	210979502002066	MARNKYMA	210559302001035	SPFDKYMA	212299303002016
CYNTKYMA	210979502002069	MARNKYMA	210559302001057	SPFDKYMA	212299303002017
CYNTKYMA	210979502002070	MARNKYMA	210559302004032	SPFDKYMA	212299303002018
CYNTKYMA	210979502002074	MARNKYMA	210559302005000	SPFDKYMA	212299303002022
CYNTKYMA	210979503001041	MARNKYMA	210559302005002	SPFDKYMA	212299303002025
CYNTKYMA	210979503002001	MARNKYMA	210559302005032	SPFDKYMA	212299303002027
CYNTKYMA	210979503002007	MARNKYMA	210559302005044	SPFDKYMA	212299303002028
CYNTKYMA	210979503002008	MARNKYMA	210559303001002	SPFDKYMA	212299303002030
CYNTKYMA	210979503002009	MARNKYMA	210559303001005	SPFDKYMA	212299303002031
CYNTKYMA	210979503002018	MARNKYMA	210559303001008	SPFDKYMA	212299303002033
CYNTKYMA	210979503002019	MARNKYMA	210559303001009	SPFDKYMA	212299303002034
CYNTKYMA	210979503002020	MARNKYMA	210559303001011	SPFDKYMA	212299303002036
CYNTKYMA	210979503002022	MARNKYMA	210559303001014	SPFDKYMA	212299303002044
CYNTKYMA	210979503002023	MARNKYMA	210559303001016	SPFDKYMA	212299303002045
CYNTKYMA	210979503002024	MARNKYMA	210559303001019	SPFDKYMA	212299303002046
CYNTKYMA	210979503002027	MARNKYMA	210559303001023	SPFDKYMA	212299303002047
CYNTKYMA	210979503002028	MARNKYMA	210559303001025	SPFDKYMA	212299303002048
CYNTKYMA	210979503002030	MARNKYMA	210559303001032	SPFDKYMA	212299303002049
CYNTKYMA	210979503002036	MARNKYMA	210559303001033	SPFDKYMA	212299303002050
CYNTKYMA	210979503002041	MARNKYMA	210559303001034	SPFDKYMA	212299303002051
CYNTKYMA	210979503002042	MARNKYMA	210559303001035	SPFDKYMA	212299303002052
CYNTKYMA	210979503002045	MARNKYMA	210559303001042	SPFDKYMA	212299303002053
CYNTKYMA	210979503002054	MARNKYMA	210559303001043	SPFDKYMA	212299303002054
CYNTKYMA	210979503002075	MARNKYMA	210559303001045	SPFDKYMA	212299303002059
CYNTKYMA	210979503002080	MARNKYMA	210559303001050	SPFDKYMA	212299303002064
CYNTKYMA	210979503002084	MARNKYMA	210559303001051	SPFDKYMA	212299303002067

\* Where a portion of a listed census block falls outside AT&T Kentucky's traditional footprint, AT&T Kentucky is retaining its ETC designation only in the portion of the census block that is within AT&T's traditional footprint.

# EXHIBIT B

## AT&T Kentucky's Retained ETC Service Area CAF II Funded Census Blocks Served by AT&T Kentucky Wire Centers\*

WC CLLI	CENSUS BLOCK #	WC CLLI	CENSUS BLOCK #	WC CLLI	CENSUS BLOCK #
CYNTKYMA	210979503002087	MARNKYMA	210559303001052	SPFDKYMA	212299303002070
CYNTKYMA	210979503002089	MARNKYMA	210559303001054	SPFDKYMA	212299303002072
CYNTKYMA	210979503002109	MARNKYMA	210559303001055	SPFDKYMA	212299303002076
CYNTKYMA	210979503002112	MARNKYMA	210559303001059	SPFDKYMA	212299303002080
CYNTKYMA	210979503002115	MARNKYMA	210559303001060	SPFDKYMA	212299303002081
CYNTKYMA	210979503002119	MARNKYMA	210559303001065	SPFDKYMA	212299303002082
CYNTKYMA	210979503003000	MARNKYMA	210559303001066	SPFDKYMA	212299303002089
CYNTKYMA	210979503003001	MARNKYMA	210559303001067	SPFDKYMA	212299303002090
CYNTKYMA	210979503003002	MARNKYMA	210559303001069	SRGHKYMA	210590013003115
CYNTKYMA	210979503003003	MARNKYMA	210559303001070	SRGHKYMA	210590018002023
CYNTKYMA	210979503003006	MARNKYMA	210559303001072	SRGHKYMA	210590018002037
CYNTKYMA	210979503003007	MARNKYMA	210559303001073	SRGHKYMA	210590018002052
CYNTKYMA	210979503003009	MARNKYMA	210559303001077	SRGHKYMA	210590018002053
CYNTKYMA	210979503003010	MARNKYMA	210559303001078	SRGHKYMA	210590018002055
CYNTKYMA	210979503003013	MARNKYMA	210559303001084	SRGHKYMA	210590018002058
CYNTKYMA	210979503003018	MARNKYMA	210559303001090	SRGHKYMA	210590018002110
CYNTKYMA	210979503003019	MARNKYMA	210559303001092	SRGHKYMA	210590018002123
CYNTKYMA	210979503003020	MARNKYMA	210559303001094	SRGHKYMA	210590018002124
CYNTKYMA	210979503003022	MARNKYMA	210559303001095	SRGHKYMA	210590018003003
CYNTKYMA	210979503003024	MARNKYMA	210559303001104	SSVLKYMA	211110116011060
CYNTKYMA	210979503003025	MARNKYMA	210559303001106	SSVLKYMA	211110116011085
CYNTKYMA	210979503003026	MARNKYMA	210559303001108	SSVLKYMA	211850304014016
CYNTKYMA	210979503003027	MARNKYMA	210559303001109	SSVLKYMA	212110402001014
CYNTKYMA	210979503003028	MARNKYMA	210559303001111	SSVLKYMA	212110402001016
CYNTKYMA	210979503003029	MARNKYMA	210559303001112	SSVLKYMA	212110402001049
CYNTKYMA	210979503003030	MARNKYMA	210559303001115	SSVLKYMA	212110405011009
CYNTKYMA	210979503003038	MARNKYMA	210559303001116	SSVLKYMA	212110405011010
CYNTKYMA	210979503003040	MARNKYMA	210559303001117	SSVLKYMA	212110405012008
CYNTKYMA	210979503003045	MARNKYMA	210559303001118	SSVLKYMA	212110405012012
CYNTKYMA	210979503003047	MARNKYMA	210559303001119	SSVLKYMA	212110405012036
CYNTKYMA	210979503003048	MARNKYMA	210559303001120	SSVLKYMA	212110405012038
CYNTKYMA	210979503003050	MARNKYMA	210559303001122	SSVLKYMA	212110405012044
CYNTKYMA	210979503003051	MARNKYMA	210559304001001	SSVLKYMA	212110405021003
CYNTKYMA	210979503003052	MARNKYMA	210559304001017	SSVLKYMA	212110405022000
CYNTKYMA	210979503003054	MARNKYMA	210559304001030	SSVLKYMA	212110405022004
CYNTKYMA	210979503003055	MARNKYMA	210559304001040	SSVLKYMA	212110405022005
CYNTKYMA	210979503003059	MARNKYMA	210559304001043	SSVLKYMA	212110405022006
CYNTKYMA	210979503003063	MARNKYMA	210559304001045	SSVLKYMA	212110405022009
CYNTKYMA	210979503003064	MARNKYMA	210559304001046	SSVLKYMA	212110405022018
CYNTKYMA	210979503003069	MARNKYMA	210559304001047	STCHKYMA	210472010002009
CYNTKYMA	210979504001001	MARNKYMA	210559304001049	STCHKYMA	210472010002013
CYNTKYMA	210979504001003	MARNKYMA	210559304001053	STCHKYMA	210472010002014

\* Where a portion of a listed census block falls outside AT&T Kentucky's traditional footprint, AT&T Kentucky is retaining its ETC designation only in the portion of the census block that is within AT&T's traditional footprint.

# EXHIBIT B

## AT&T Kentucky's Retained ETC Service Area CAF II Funded Census Blocks Served by AT&T Kentucky Wire Centers\*

WC CLLI	CENSUS BLOCK #	WC CLLI	CENSUS BLOCK #	WC CLLI	CENSUS BLOCK #
CYNTKYMA	210979504001004	MARNKYMA	210559304001054	STCHKYMA	210472010002035
CYNTKYMA	210979504001005	MARNKYMA	210559304001058	STCHKYMA	211079709001072
CYNTKYMA	210979504001006	MARNKYMA	210559304001060	STCHKYMA	211079709001073
CYNTKYMA	210979504001007	MARNKYMA	210559304001071	STCHKYMA	211079709001093
CYNTKYMA	210979504001009	MARNKYMA	210559304001077	STCHKYMA	211079709001094
CYNTKYMA	210979504001010	MARNKYMA	210559304002008	STCHKYMA	211079709002056
CYNTKYMA	210979504001011	MARNKYMA	210559304002011	STCHKYMA	211079709004050
CYNTKYMA	210979504001012	MARNKYMA	210559304002015	STCHKYMA	211079710002049
CYNTKYMA	210979504001013	MARNKYMA	210559304002100	STCHKYMA	211079711001000
CYNTKYMA	210979504001014	MARNKYMA	212339603001047	STCHKYMA	211079711001022
CYNTKYMA	210979504001015	MARNKYMA	212339603001090	STCHKYMA	211079711001024
CYNTKYMA	210979504001017	MARNKYMA	212339603001100	STCHKYMA	211079711001032
CYNTKYMA	210979504001020	MCDNKYMA	210279602003038	STCHKYMA	211079711001033
CYNTKYMA	210979504001022	MCDNKYMA	210279602003053	STCHKYMA	211079713004001
CYNTKYMA	210979504001023	MCDNKYMA	210279602003054	STCHKYMA	211079713004004
CYNTKYMA	210979504001025	MCDNKYMA	210279602003062	STCHKYMA	211079713004067
CYNTKYMA	210979504001028	MCDNKYMA	210279604001002	STCHKYMA	211079713005006
CYNTKYMA	210979504001029	MCDNKYMA	210279604001003	STCHKYMA	211079713005011
CYNTKYMA	210979504001030	MCDNKYMA	210279604001004	STCHKYMA	211079713005026
CYNTKYMA	210979504001031	MCDNKYMA	210279604001006	STCHKYMA	211079713005037
CYNTKYMA	210979504001034	MCDNKYMA	210279604001009	STCHKYMA	211079713005038
CYNTKYMA	210979504001035	MCDNKYMA	210279604001010	STCHKYMA	211079713005039
CYNTKYMA	210979504001037	MCDNKYMA	210279604001012	STCHKYMA	211079713005043
CYNTKYMA	210979504002000	MCDNKYMA	210279604001014	STCHKYMA	211079713005044
CYNTKYMA	210979504002002	MCDNKYMA	210279604001015	STCHKYMA	211079713005050
CYNTKYMA	210979504002003	MCDNKYMA	210279604001016	STCHKYMA	211079713005052
CYNTKYMA	210979504002005	MCDNKYMA	210279604001019	STCHKYMA	211079713005055
CYNTKYMA	210979504002006	MCDNKYMA	210279604001031	STCHKYMA	211079713005058
CYNTKYMA	210979504002007	MCDNKYMA	210279604001052	STCHKYMA	211079713005064
CYNTKYMA	210979504002024	MCDNKYMA	210279604001054	STCHKYMA	211079713005071
CYNTKYMA	210979504002025	MCDNKYMA	210279604001057	STFRKYMA	210219302001028
CYNTKYMA	210979504002041	MCDNKYMA	210279604001082	STFRKYMA	210219302001049
CYNTKYMA	210979505001002	MCDNKYMA	210279604001083	STFRKYMA	210799703002031
CYNTKYMA	210979505001004	MCDNKYMA	210279604001087	STFRKYMA	211379201011025
CYNTKYMA	210979505001006	MCDNKYMA	210279604001091	STFRKYMA	211379201012000
CYNTKYMA	210979505001010	MCDNKYMA	210279604001092	STFRKYMA	211379201012001
CYNTKYMA	210979505001050	MCDNKYMA	210279604001095	STFRKYMA	211379201012039
CYNTKYMA	210979505001051	MCDNKYMA	210279604001096	STFRKYMA	211379201012040
CYNTKYMA	210979505001060	MCDNKYMA	210279604001098	STFRKYMA	211379201021008
CYNTKYMA	210979505001061	MCDNKYMA	210279604001101	STFRKYMA	211379201021009
CYNTKYMA	210979505001067	MCDNKYMA	210279604001105	STFRKYMA	211379201021010
CYNTKYMA	210979505001069	MCDNKYMA	210279604001107	STFRKYMA	211379201023029

\* Where a portion of a listed census block falls outside AT&T Kentucky's traditional footprint, AT&T Kentucky is retaining its ETC designation only in the portion of the census block that is within AT&T's traditional footprint.

# EXHIBIT B

## AT&T Kentucky's Retained ETC Service Area CAF II Funded Census Blocks Served by AT&T Kentucky Wire Centers\*

WC CLLI	CENSUS BLOCK #	WC CLLI	CENSUS BLOCK #	WC CLLI	CENSUS BLOCK #
CYNTKYMA	210979505001075	MCDNKYMA	210279604001109	STFRKYMA	211379201023037
CYNTKYMA	210979505001077	MCDNKYMA	210279604001116	STFRKYMA	211379201023043
CYNTKYMA	210979505001078	MCDNKYMA	210279605021000	STFRKYMA	211379201023061
CYNTKYMA	210979505001079	MCDNKYMA	210279605021001	STFRKYMA	211379201023064
CYNTKYMA	210979505001081	MCDNKYMA	210279605021004	STFRKYMA	211379201031004
CYNTKYMA	210979505001083	MCDNKYMA	210279605021028	STFRKYMA	211379201031006
CYNTKYMA	210979505001089	MCDNKYMA	210279605021029	STFRKYMA	211379201031008
CYNTKYMA	210979505001092	MCDNKYMA	210279605021032	STFRKYMA	211379201031028
CYNTKYMA	210979505004050	MCDNKYMA	210279605021051	STFRKYMA	211379201031030
CYNTKYMA	210979505004051	MCDNKYMA	210279605021053	STFRKYMA	211379201031032
CYNTKYMA	211819601001004	MCDNKYMA	210279605021060	STFRKYMA	211379201031033
CYNTKYMA	211819601001014	MCDNKYMA	210279605022000	STFRKYMA	211379201031036
CYNTKYMA	212090404001000	MCDNKYMA	210279605022003	STFRKYMA	211379201031038
CYNTKYMA	212090404001015	MCDNKYMA	210279605022005	STFRKYMA	211379201031039
CYNTKYMA	212090404001032	MCDNKYMA	210279605022006	STFRKYMA	211379201031044
CYNTKYMA	212090404001033	MCDNKYMA	210279605022016	STFRKYMA	211379201031045
CYNTKYMA	212090404002000	MCDNKYMA	210279605022018	STFRKYMA	211379201031070
CYNTKYMA	212090404002004	MCDNKYMA	210279605022021	STFRKYMA	211379201031072
CYNTKYMA	212090404002005	MCDNKYMA	210279605022022	STFRKYMA	211379201032000
CYNTKYMA	212090404002097	MCDNKYMA	210279605022026	STFRKYMA	211379201032020
CYNTKYMA	212090404002098	MCDNKYMA	210279605022030	STFRKYMA	211379202003003
CYNTKYMA	212090404002112	MCDNKYMA	210279605022031	STFRKYMA	211379202003009
DAVLKYMA	210219301001006	MCDNKYMA	210279605022033	STFRKYMA	211379202003031
DAVLKYMA	210219301001009	MCDNKYMA	210279605022037	STFRKYMA	211379203001003
DAVLKYMA	210219301001011	MCDNKYMA	210279605022038	STFRKYMA	211379203001009
DAVLKYMA	210219302001023	MCDNKYMA	210279605022039	STFRKYMA	211379203001013
DAVLKYMA	210219302001025	MCDNKYMA	210279605022040	STFRKYMA	211379203001019
DAVLKYMA	210219302001028	MCDNKYMA	210279605022041	STFRKYMA	211379203001022
DAVLKYMA	210219302001032	MCDNKYMA	210279605022043	STFRKYMA	211379203001025
DAVLKYMA	210219302001033	MCDNKYMA	210279605022046	STFRKYMA	211379203001028
DAVLKYMA	210219302001036	MCDNKYMA	210279605022052	STFRKYMA	211379203001031
DAVLKYMA	210219302001038	MCDNKYMA	210279605023015	STFRKYMA	211379203001033
DAVLKYMA	210219302001049	MCDNKYMA	210279605023017	STFRKYMA	211379203001048
DAVLKYMA	210219302001051	MCDNKYMA	210279605023018	STFRKYMA	211379203001052
DAVLKYMA	210219302001054	MCDNKYMA	210279605023020	STFRKYMA	211379203001057
DAVLKYMA	210219302001070	MCDNKYMA	210279605023022	STFRKYMA	211379203002003
DAVLKYMA	210219305001021	MCDNKYMA	210279605023023	STFRKYMA	211379203002004
DAVLKYMA	210219305001028	MCDNKYMA	210279605023026	STFRKYMA	211379203002008
DAVLKYMA	210219305001032	MCDNKYMA	210279605023029	STFRKYMA	211379203002012
DAVLKYMA	210219305001034	MCDNKYMA	210279605023033	STFRKYMA	211379203002015
DAVLKYMA	210219305001037	MCDNKYMA	210279605023036	STFRKYMA	211379203002019
DAVLKYMA	210219305001040	MCDNKYMA	210279605023040	STFRKYMA	211379203002020

\* Where a portion of a listed census block falls outside AT&T Kentucky's traditional footprint, AT&T Kentucky is retaining its ETC designation only in the portion of the census block that is within AT&T's traditional footprint.

# EXHIBIT B

## AT&T Kentucky's Retained ETC Service Area CAF II Funded Census Blocks Served by AT&T Kentucky Wire Centers\*

WC CLLI	CENSUS BLOCK #	WC CLLI	CENSUS BLOCK #	WC CLLI	CENSUS BLOCK #
DAVLKYMA	210219305001041	MCDNKYMA	210279605023046	STFRKYMA	211379203002022
DAVLKYMA	210219305001045	MCDNKYMA	210279605023049	STFRKYMA	211379203002023
DAVLKYMA	210219305001055	MCDNKYMA	210279605023051	STFRKYMA	211379203002025
DAVLKYMA	210219305002002	MCDNKYMA	210279605023052	STFRKYMA	211379203002026
DAVLKYMA	210219305002006	MCDNKYMA	210279605024000	STFRKYMA	211379203002027
DAVLKYMA	210219305002009	MCDNKYMA	210279605024005	STFRKYMA	211379203002029
DAVLKYMA	210219305002012	MCDNKYMA	210279605024006	STFRKYMA	211379203002034
DAVLKYMA	210219305002013	MCDNKYMA	210279605024007	STFRKYMA	211379203002035
DAVLKYMA	210219305002014	MCDNKYMA	210279605024021	STFRKYMA	211379203002037
DAVLKYMA	210219305002017	MCDNKYMA	210279605024022	STFRKYMA	211379203002038
DAVLKYMA	210219305002019	MCDNKYMA	210279605024032	STFRKYMA	211379203002041
DAVLKYMA	210219305002020	MCDNKYMA	210279605024034	STFRKYMA	211379203002044
DAVLKYMA	210219305002028	MCDNKYMA	210859507001004	STFRKYMA	211379203002049
DAVLKYMA	210219305002029	MCDNKYMA	210859507002009	STFRKYMA	211379203003000
DAVLKYMA	210219305002042	MCDNKYMA	210859507002010	STFRKYMA	211379203003001
DAVLKYMA	210219305002046	MCDNKYMA	210859507002016	STFRKYMA	211379203003003
DAVLKYMA	210219305002069	MCWLKYMA	210719206003013	STFRKYMA	211379203004001
DAVLKYMA	210219306001005	MCWLKYMA	210719208002018	STFRKYMA	211379203004002
DAVLKYMA	210219306001063	MDBOKYMA	210139603002018	STFRKYMA	211379203004003
DAVLKYMA	210219306002004	MDBOKYMA	210139603002030	STFRKYMA	211379203004005
DAVLKYMA	210219306002005	MDBOKYMA	210139603002035	STFRKYMA	211379203004006
DAVLKYMA	210219306002009	MDBOKYMA	210139603002049	STFRKYMA	211379203004008
DAVLKYMA	210219306002056	MDBOKYMA	210139604002050	STFRKYMA	211379203004009
DAVLKYMA	210219306002058	MDBOKYMA	210139604002075	STFRKYMA	211379203004011
DAVLKYMA	210219306002087	MDBOKYMA	210139605001013	STFRKYMA	211379203004012
DAVLKYMA	210219306002093	MDBOKYMA	210139605001015	STFRKYMA	211379203004013
DAVLKYMA	210219306002103	MDBOKYMA	210139605001025	STFRKYMA	211379203004017
DAVLKYMA	210219307001001	MDBOKYMA	210139605001035	STFRKYMA	211379203004019
DAVLKYMA	210219307001008	MDBOKYMA	210139605001037	STFRKYMA	211379203004020
DAVLKYMA	210219307001013	MDBOKYMA	210139605001045	STFRKYMA	211379203004021
DAVLKYMA	210219307001042	MDBOKYMA	210139605001053	STFRKYMA	211379203004022
DAVLKYMA	210219307002017	MDBOKYMA	210139605001057	STFRKYMA	211379203004026
DAVLKYMA	210799701003039	MDBOKYMA	210139605001067	STFRKYMA	211379203004058
DAVLKYMA	211379201021001	MDBOKYMA	210139605001078	STFRKYMA	211379204001000
DAVLKYMA	211379201021015	MDBOKYMA	210139605002002	STFRKYMA	211379204001001
DAVLKYMA	211379201023005	MDBOKYMA	210139606001002	STFRKYMA	211379204001004
DAVLKYMA	211379201023009	MDBOKYMA	210139606001005	STFRKYMA	211379204001009
DAVLKYMA	211379201023022	MDBOKYMA	210139606001058	STFRKYMA	211379204001010
DAVLKYMA	211379201031006	MDBOKYMA	210139606001061	STFRKYMA	211379204001012
DAVLKYMA	211379201031008	MDBOKYMA	210139608001000	STFRKYMA	211379204001080
DAVLKYMA	211679605002040	MDBOKYMA	210139608001002	STFRKYMA	211379204001081
DIXNKYMA	211010209004089	MDBOKYMA	210139608001003	STFRKYMA	211379204001082

\* Where a portion of a listed census block falls outside AT&T Kentucky's traditional footprint, AT&T Kentucky is retaining its ETC designation only in the portion of the census block that is within AT&T's traditional footprint.

# EXHIBIT B

## AT&T Kentucky's Retained ETC Service Area CAF II Funded Census Blocks Served by AT&T Kentucky Wire Centers\*

WC CLLI	CENSUS BLOCK #	WC CLLI	CENSUS BLOCK #	WC CLLI	CENSUS BLOCK #
DIXNKYMA	212259503001000	MDBOKYMA	210139608001005	STFRKYMA	211379204001083
DIXNKYMA	212259503001002	MDBOKYMA	210139608001035	STFRKYMA	211379204002000
DIXNKYMA	212259503001083	MDBOKYMA	210139608001064	STFRKYMA	211379204002004
DIXNKYMA	212259503001086	MDBOKYMA	210139608002024	STFRKYMA	211379204002005
DIXNKYMA	212259503001088	MDBOKYMA	210139608002030	STFRKYMA	211379204002016
DIXNKYMA	212339601002030	MDBOKYMA	210139608002034	STFRKYMA	211379204002023
DIXNKYMA	212339601002039	MDBOKYMA	210139608002040	STFRKYMA	211379204002056
DIXNKYMA	212339601002078	MDVIKYMA	211079701001067	STFRKYMA	211379204002064
DIXNKYMA	212339601002079	MDVIKYMA	211079701001114	STFRKYMA	211379204003005
DIXNKYMA	212339601004004	MDVIKYMA	211079702001032	STFRKYMA	211379204003006
DIXNKYMA	212339601004010	MDVIKYMA	211079702001090	STFRKYMA	211379204003009
DIXNKYMA	212339601004011	MDVIKYMA	211079702001096	STFRKYMA	211379204003010
DIXNKYMA	212339601004012	MDVIKYMA	211079702001100	STFRKYMA	211379204003017
DIXNKYMA	212339601004017	MDVIKYMA	211079702002074	STFRKYMA	211379204003028
DIXNKYMA	212339601004020	MDVIKYMA	211079702002078	STFRKYMA	211379204003029
DIXNKYMA	212339601004031	MDVIKYMA	211079702002083	STFRKYMA	211379204003030
DIXNKYMA	212339601004032	MDVIKYMA	211079702002114	STFRKYMA	211379204003031
DIXNKYMA	212339601004043	MDVIKYMA	211079703002005	STGRKYMA	210730708002002
DIXNKYMA	212339601004047	MDVIKYMA	211079703002014	STGRKYMA	210730708002020
DIXNKYMA	212339601004048	MDVIKYMA	211079703002016	STGRKYMA	210730708002035
DIXNKYMA	212339601004050	MDVIKYMA	211079703002018	STGRKYMA	210730708002048
DIXNKYMA	212339601004083	MDVIKYMA	211079703005002	STGRKYMA	210730708003000
DIXNKYMA	212339601004086	MDVIKYMA	211079703005009	STGRKYMA	210730708003001
DIXNKYMA	212339601004087	MDVIKYMA	211079703005013	STGRKYMA	210730708003002
DIXNKYMA	212339601004106	MDVIKYMA	211079703005018	STGRKYMA	210730708003005
DIXNKYMA	212339601004107	MDVIKYMA	211079703005019	STGRKYMA	210730708003006
DIXNKYMA	212339601004108	MDVIKYMA	211079703005020	STGRKYMA	210730708003007
DIXNKYMA	212339601004119	MDVIKYMA	211079703005025	STGRKYMA	210730708003008
DIXNKYMA	212339602001007	MDVIKYMA	211079703005040	STGRKYMA	210730708003010
DIXNKYMA	212339602001008	MDVIKYMA	211079705001015	STGRKYMA	210730708003013
DIXNKYMA	212339602001010	MDVIKYMA	211079705002071	STGRKYMA	210730708003015
DIXNKYMA	212339602001011	MDVIKYMA	211079705002074	STGRKYMA	210730708003016
DIXNKYMA	212339602001014	MDVIKYMA	211079705002093	STGRKYMA	210730708003021
DIXNKYMA	212339602001015	MDVIKYMA	211079707001000	STGRKYMA	210730708003023
DIXNKYMA	212339602001017	MDVIKYMA	211079707001010	STGRKYMA	211879703001107
DIXNKYMA	212339602001019	MDVIKYMA	211079707001019	STGRKYMA	211879703001109
DIXNKYMA	212339602001020	MDVIKYMA	211079707002002	STGRKYMA	211879703002077
DIXNKYMA	212339602001021	MDVIKYMA	211079707002007	STGRKYMA	211879703002084
DIXNKYMA	212339602001022	MDVIKYMA	211079707002011	STGRKYMA	211879703002091
DIXNKYMA	212339602001023	MDVIKYMA	211079707002012	STGRKYMA	211879703002104
DIXNKYMA	212339602001024	MDVIKYMA	211079707002014	STGRKYMA	211879703002105
DIXNKYMA	212339602001025	MDVIKYMA	211079707002015	STGRKYMA	211879703002112

\* Where a portion of a listed census block falls outside AT&T Kentucky's traditional footprint, AT&T Kentucky is retaining its ETC designation only in the portion of the census block that is within AT&T's traditional footprint.

# EXHIBIT B

## AT&T Kentucky's Retained ETC Service Area CAF II Funded Census Blocks Served by AT&T Kentucky Wire Centers\*

WC CLLI	CENSUS BLOCK #	WC CLLI	CENSUS BLOCK #	WC CLLI	CENSUS BLOCK #
DIXNKYMA	212339602001026	MDVIKYMA	211079707002020	STGRKYMA	212090405011000
DIXNKYMA	212339602001028	MDVIKYMA	211079707002022	STGRKYMA	212090405011001
DIXNKYMA	212339602001029	MDVIKYMA	211079707002027	STGRKYMA	212090405011003
DIXNKYMA	212339602001030	MDVIKYMA	211079707002033	STGRKYMA	212090405011004
DIXNKYMA	212339602001031	MDVIKYMA	211079707003001	STGRKYMA	212090405011005
DIXNKYMA	212339602001032	MDVIKYMA	211079707003003	STGRKYMA	212090405011010
DIXNKYMA	212339602001033	MDVIKYMA	211079707003006	STGRKYMA	212090405011011
DIXNKYMA	212339602001034	MDVIKYMA	211079707003007	STGRKYMA	212090405011012
DIXNKYMA	212339602001035	MDVIKYMA	211079707003009	STGRKYMA	212090405011013
DIXNKYMA	212339602001036	MDVIKYMA	211079707003049	STGRKYMA	212090405011014
DIXNKYMA	212339602001037	MDVIKYMA	211079707003096	STGRKYMA	212090405011016
DIXNKYMA	212339602001038	MDVIKYMA	211079708003001	STGRKYMA	212090405011017
DIXNKYMA	212339602001039	MDVIKYMA	211079708003008	STGRKYMA	212090405011019
DIXNKYMA	212339602001040	MDVIKYMA	211079708003010	STGRKYMA	212090405011020
DIXNKYMA	212339602001041	MDVIKYMA	211079708003012	STGRKYMA	212090405011022
DIXNKYMA	212339602001042	MDVIKYMA	211079709001012	STGRKYMA	212090405011023
DIXNKYMA	212339602001043	MDVIKYMA	211079709001013	STGRKYMA	212090405011038
DIXNKYMA	212339602001044	MDVIKYMA	211079709001069	STGRKYMA	212090405012001
DIXNKYMA	212339602001045	MDVIKYMA	211079709001076	STGRKYMA	212090405012005
DIXNKYMA	212339602001047	MDVIKYMA	211079709001077	STGRKYMA	212090405012013
DIXNKYMA	212339602001048	MDVIKYMA	211079709001085	STGRKYMA	212090405012025
DIXNKYMA	212339602001049	MDVIKYMA	211079709001086	STGRKYMA	212090405012042
DIXNKYMA	212339602001051	MDVIKYMA	211079709001087	STGRKYMA	212090405012043
DIXNKYMA	212339602001052	MDVIKYMA	211079709001088	STGRKYMA	212090405021072
DIXNKYMA	212339602001054	MDVIKYMA	211079709001089	STGRKYMA	212090405021076
DIXNKYMA	212339602001055	MDVIKYMA	211079709001090	STGRKYMA	212090405021077
DIXNKYMA	212339602001056	MDVIKYMA	211079709003025	STGRKYMA	212090405021078
DIXNKYMA	212339602001057	MDVIKYMA	211079709003071	STGRKYMA	212090405021079
DIXNKYMA	212339602001059	MDVIKYMA	211079709004001	STGRKYMA	212090405021084
DIXNKYMA	212339602001060	MDVIKYMA	211079710001018	STGRKYMA	212090405021087
DIXNKYMA	212339602001064	MDVIKYMA	211079710002000	STGRKYMA	212090405021088
DIXNKYMA	212339602001065	MDVIKYMA	211079710002001	STGRKYMA	212090405021091
DIXNKYMA	212339602001072	MDVIKYMA	211079710002002	STGRKYMA	212090405021098
DIXNKYMA	212339602001075	MDVIKYMA	211079710002013	STGRKYMA	212090405021099
DIXNKYMA	212339602001080	MDVIKYMA	211079710002015	STGRKYMA	212090406022004
DIXNKYMA	212339602001086	MDVIKYMA	211779603002015	STGRKYMA	212090406022006
DIXNKYMA	212339602001087	MGFDKYMA	211010209002089	STGRKYMA	212090406023002
DIXNKYMA	212339602001096	MGFDKYMA	211010209004026	STGRKYMA	212090406023003
DIXNKYMA	212339602001098	MGFDKYMA	211010209004043	STGRKYMA	212090406023004
DIXNKYMA	212339602001099	MGFDKYMA	211010209004044	STGRKYMA	212090406023006
DIXNKYMA	212339602001103	MGFDKYMA	211010209004045	STGRKYMA	212090406023010
DIXNKYMA	212339602001104	MGFDKYMA	211010209004047	STGRKYMA	212090406023015

\* Where a portion of a listed census block falls outside AT&T Kentucky's traditional footprint, AT&T Kentucky is retaining its ETC designation only in the portion of the census block that is within AT&T's traditional footprint.



# EXHIBIT B

## AT&T Kentucky's Retained ETC Service Area CAF II Funded Census Blocks Served by AT&T Kentucky Wire Centers\*

WC CLLI	CENSUS BLOCK #	WC CLLI	CENSUS BLOCK #	WC CLLI	CENSUS BLOCK #
DIXNKYMA	212339602001105	MGFDKYMA	212259501001022	STGRKYMA	212090406023017
DIXNKYMA	212339602002003	MGFDKYMA	212259501001030	STGRKYMA	212090406033000
DIXNKYMA	212339602002004	MGFDKYMA	212259501001031	STGRKYMA	212090406033010
DIXNKYMA	212339602002005	MGFDKYMA	212259501001032	STNLKYMA	210590013003008
DIXNKYMA	212339602002007	MGFDKYMA	212259501001033	STNLKYMA	210590013003009
DIXNKYMA	212339602002013	MGFDKYMA	212259501001072	STNLKYMA	210590013003025
DIXNKYMA	212339602002014	MGFDKYMA	212259501001073	STNLKYMA	210590013003027
DIXNKYMA	212339602002015	MGFDKYMA	212259501001074	STNLKYMA	210590013003033
DIXNKYMA	212339602002016	MGFDKYMA	212259501001075	STNLKYMA	210590013003034
DIXNKYMA	212339602002017	MGFDKYMA	212259501001076	STNLKYMA	210590013003049
DIXNKYMA	212339602002019	MGFDKYMA	212259501001077	STNLKYMA	210590013003050
DIXNKYMA	212339602002022	MGFDKYMA	212259501002047	STNLKYMA	210590013003051
DIXNKYMA	212339602002024	MGFDKYMA	212259501002082	STNLKYMA	210590013003054
DIXNKYMA	212339602002025	MGFDKYMA	212259502011002	STNLKYMA	210590013003055
DIXNKYMA	212339602002026	MGFDKYMA	212259502011004	STNLKYMA	210590013003057
DIXNKYMA	212339602002027	MGFDKYMA	212259502011006	STNLKYMA	210590013003068
DIXNKYMA	212339602002029	MGFDKYMA	212259502011009	STNLKYMA	210590013003074
DIXNKYMA	212339602002049	MGFDKYMA	212259502011010	STNLKYMA	210590013003080
DIXNKYMA	212339602002052	MGFDKYMA	212259502011012	STNLKYMA	210590013003139
DIXNKYMA	212339602002053	MGFDKYMA	212259502011013	STNLKYMA	211010207014007
DIXNKYMA	212339602002054	MGFDKYMA	212259502011014	STNLKYMA	211010207014073
DIXNKYMA	212339602002057	MGFDKYMA	212259502011015	STNLKYMA	211010207024001
DIXNKYMA	212339602002060	MGFDKYMA	212259502011016	STNLKYMA	211010207024056
DIXNKYMA	212339602002062	MGFDKYMA	212259502011020	STNLKYMA	211010207024057
DIXNKYMA	212339602002065	MGFDKYMA	212259502011023	STNLKYMA	211010207024058
DIXNKYMA	212339602002067	MGFDKYMA	212259502011026	STNLKYMA	211010207024062
DIXNKYMA	212339602002069	MGFDKYMA	212259502011027	STNLKYMA	211010207024063
DIXNKYMA	212339602002070	MGFDKYMA	212259502011028	STNLKYMA	211010207024065
DIXNKYMA	212339602002071	MGFDKYMA	212259502011030	STNLKYMA	211010207024067
DIXNKYMA	212339602002073	MGFDKYMA	212259502011036	STNLKYMA	211010207024073
DIXNKYMA	212339602002074	MGFDKYMA	212259502011037	STNLKYMA	211010208004002
DIXNKYMA	212339602002075	MGFDKYMA	212259502011041	STONKYMA	211959313002056
DIXNKYMA	212339602002080	MGFDKYMA	212259502011050	STONKYMA	211959315001036
DIXNKYMA	212339602002085	MGFDKYMA	212259502011064	STONKYMA	211959315002008
DIXNKYMA	212339603002000	MGFDKYMA	212259502011074	STRGKYMA	210559301001007
DIXNKYMA	212339603002001	MGFDKYMA	212259502011085	STRGKYMA	210559301001010
DIXNKYMA	212339603002002	MGFDKYMA	212259502011091	STRGKYMA	210559301001023
DIXNKYMA	212339603002003	MGFDKYMA	212259502011092	STRGKYMA	210559301001025
DIXNKYMA	212339603002011	MGFDKYMA	212259502011094	STRGKYMA	210559301001027
DIXNKYMA	212339603002012	MGFDKYMA	212259502011113	STRGKYMA	212259502021052
DIXNKYMA	212339603002096	MGFDKYMA	212259502011116	STRGKYMA	212259502021053
DIXNKYMA	212339604001000	MGFDKYMA	212259502011128	STRGKYMA	212259502021059

\* Where a portion of a listed census block falls outside AT&T Kentucky's traditional footprint, AT&T Kentucky is retaining its ETC designation only in the portion of the census block that is within AT&T's traditional footprint.

# EXHIBIT B

## AT&T Kentucky's Retained ETC Service Area CAF II Funded Census Blocks Served by AT&T Kentucky Wire Centers\*

WC CLLI	CENSUS BLOCK #	WC CLLI	CENSUS BLOCK #	WC CLLI	CENSUS BLOCK #
DIXNKYMA	212339604001002	MGFDKYMA	212259502011129	STRGKYMA	212259502021062
DIXNKYMA	212339604001005	MGFDKYMA	212259502011137	STRGKYMA	212259502021063
DIXNKYMA	212339604001010	MGFDKYMA	212259502011138	STRGKYMA	212259502021064
DIXNKYMA	212339604002001	MGFDKYMA	212259502011139	STRGKYMA	212259502021065
DIXNKYMA	212339604002002	MGFDKYMA	212259502011140	STRGKYMA	212259502021068
DRBOKYES	211779601001177	MGFDKYMA	212259502011173	STRGKYMA	212259502021080
DRBOKYES	211779601001180	MGFDKYMA	212259502014018	STRGKYMA	212259502021098
DRBOKYES	211779607001046	MGFDKYMA	212259502021010	STRGKYMA	212259502021108
DRBOKYES	211779607001101	MGFDKYMA	212259502021011	STRGKYMA	212259502021111
DRBOKYES	211779607001103	MGFDKYMA	212259502021015	STRGKYMA	212259502021115
DRBOKYES	211779607001105	MGFDKYMA	212259502021016	STRGKYMA	212259503001014
DRBOKYES	211779607001106	MGFDKYMA	212259502021018	STRGKYMA	212259503001015
DRBOKYES	211779607001137	MGFDKYMA	212259502021020	STRGKYMA	212259503001033
DRBOKYES	211779607001138	MGFDKYMA	212259502021023	STRGKYMA	212259503001034
DRBOKYES	211779607001144	MGFDKYMA	212259502021024	STRGKYMA	212259503001035
DRBOKYES	211779607001146	MGFDKYMA	212259502021028	STRGKYMA	212259503001045
DRBOKYES	211779607001147	MGFDKYMA	212259502021029	STRGKYMA	212259503001048
DRBOKYES	211779607003005	MGFDKYMA	212259502021030	STRGKYMA	212259503001051
DRBOKYES	211779607003014	MGFDKYMA	212259502021031	STRGKYMA	212259503001062
DRBOKYES	211779607003027	MGFDKYMA	212259502021034	STRGKYMA	212259503001068
DRBOKYES	211779607003028	MGFDKYMA	212259502021036	STRGKYMA	212259503001069
DRBOKYES	211779607003029	MGFDKYMA	212259502021040	STRGKYMA	212259503001070
DRBOKYES	211779607004019	MGFDKYMA	212259502021045	STRGKYMA	212259503001071
DRBOKYES	211779608001000	MGFDKYMA	212259502021052	STRGKYMA	212259503001072
DRBOKYES	211779608002000	MGFDKYMA	212259502021053	STRGKYMA	212259503001074
DRBOKYES	211779608002003	MGFDKYMA	212259502021054	STRGKYMA	212259503001076
DRBOKYES	211779608002004	MGFDKYMA	212259502021058	STRGKYMA	212259503001077
DRBOKYES	211779608002007	MGFDKYMA	212259502021059	STRGKYMA	212259503001083
DRBOKYES	211779608002008	MGFDKYMA	212259502021061	STRGKYMA	212259503001096
DRBOKYES	211779608002010	MGFDKYMA	212259502021062	STRGKYMA	212259503001098
DRBOKYES	211779608002013	MGFDKYMA	212259502021063	STRGKYMA	212259503001099
DRBOKYES	211779608002014	MGFDKYMA	212259502021068	STRGKYMA	212259503001100
DRBOKYES	211779608002015	MGFDKYMA	212259502021080	STRGKYMA	212259503001101
DRBOKYES	211779608002016	MGFDKYMA	212259502021082	STRGKYMA	212259503001102
DRBOKYES	211779608002017	MGFDKYMA	212259502021083	STRGKYMA	212259503001103
DRBOKYES	211779608002018	MGFDKYMA	212259502021084	STRGKYMA	212259503001106
DRBOKYES	211779608002024	MGFDKYMA	212259502021088	STRGKYMA	212259503001107
DRBOKYES	211779608002025	MGFDKYMA	212259502021089	STRGKYMA	212259503001112
DRBOKYES	211779608002028	MGFDKYMA	212259502021092	STRGKYMA	212259503001113
DRBOKYES	211779608002033	MGFDKYMA	212259502021101	STRGKYMA	212259503001114
DRBOKYES	211779608002035	MGFDKYMA	212259502021108	STRGKYMA	212259503001115
DRBOKYES	211779608002036	MGFDKYMA	212259502021116	STRGKYMA	212259503001130

\* Where a portion of a listed census block falls outside AT&T Kentucky's traditional footprint, AT&T Kentucky is retaining its ETC designation only in the portion of the census block that is within AT&T's traditional footprint.

# EXHIBIT B

## AT&T Kentucky's Retained ETC Service Area CAF II Funded Census Blocks Served by AT&T Kentucky Wire Centers\*

WC CLLI	CENSUS BLOCK #	WC CLLI	CENSUS BLOCK #	WC CLLI	CENSUS BLOCK #
DRBOKYES	211779608002038	MGFDKYMA	212259502021128	STRGKYMA	212259503002000
DRBOKYES	211779608002039	MGFDKYMA	212259502022000	STRGKYMA	212259503002001
DRBOKYES	211779608002040	MGFDKYMA	212259502022001	STRGKYMA	212259503002002
DRBOKYES	211779608002047	MGFDKYMA	212259502022005	STRGKYMA	212259503002003
DRBOKYES	211779608002050	MGFDKYMA	212259502022009	STRGKYMA	212259503002004
DRBOKYES	211779608002052	MGFDKYMA	212259502022028	STRGKYMA	212259503002005
DRBOKYES	211779609002002	MGFDKYMA	212259502022037	STRGKYMA	212259503002009
DRBOKYES	211779609002010	MGFDKYMA	212259502022089	STRGKYMA	212259503002011
DRBOKYES	211779609002014	MGFDKYMA	212259503001000	STRGKYMA	212259503002016
DRBOKYES	211779609002016	MGFDKYMA	212259503001001	STRGKYMA	212259503002020
DRBOKYES	211779609002020	MGFDKYMA	212259503001002	STRGKYMA	212259503002021
DWSPKYES	210339201002034	MGFDKYMA	212259503001003	STRGKYMA	212259503002022
DWSPKYES	210339201002037	MGFDKYMA	212259503001004	STRGKYMA	212259503002040
DWSPKYES	210339201002040	MGFDKYMA	212259503001005	STRGKYMA	212259503002041
DWSPKYES	210339201002101	MGFDKYMA	212259503001006	STRGKYMA	212259503002042
DWSPKYES	210339201002104	MGFDKYMA	212259503001008	STRGKYMA	212259503002049
DWSPKYES	210339202001014	MGFDKYMA	212259503001010	STRGKYMA	212259503004000
DWSPKYES	210339202001019	MGFDKYMA	212259503001011	STRGKYMA	212259503004001
DWSPKYES	210339202001020	MGFDKYMA	212259503001013	STRGKYMA	212259503004004
DWSPKYES	210339202001025	MGFDKYMA	212259503001014	STRGKYMA	212259503004005
DWSPKYES	210339202001026	MGFDKYMA	212259503001015	STRGKYMA	212259503004007
DWSPKYES	210339202001028	MGFDKYMA	212259503001016	STRGKYMA	212259503004052
DWSPKYES	210339202001029	MGFDKYMA	212259503001017	STRGKYMA	212259503004053
DWSPKYES	210339202001030	MGFDKYMA	212259503001018	STRGKYMA	212259503004057
DWSPKYES	210339203005001	MGFDKYMA	212259503001025	STRGKYMA	212259503004062
DWSPKYES	210339203005009	MGFDKYMA	212259503001031	STRGKYMA	212259503005049
DWSPKYES	210339203005012	MGFDKYMA	212259503001032	STRGKYMA	212259503005056
DWSPKYES	210339203005013	MGFDKYMA	212259503001033	STRGKYMA	212339603002009
DWSPKYES	210339203005033	MGFDKYMA	212259503001034	STRGKYMA	212339603002018
DWSPKYES	210339203005047	MGFDKYMA	212259503001076	SWSNKYMA	211599503001001
DWSPKYES	210339203005051	MGFDKYMA	212259503001083	SWSNKYMA	211599503001008
DWSPKYES	210339203005055	MGFDKYMA	212259503001086	SWSNKYMA	211599503001018
DWSPKYES	210339203005063	MGFDKYMA	212259503001087	SWSNKYMA	211599503001045
DWSPKYES	210339203005079	MGFDKYMA	212259503001088	SWSNKYMA	211959313001006
DWSPKYES	210339203005087	MGFDKYMA	212259503001090	SWSNKYMA	211959313001012
DWSPKYES	210472010002014	MGFDKYMA	212259503001092	SWSNKYMA	211959313001023
DWSPKYES	210472010002032	MGFDKYMA	212339602001031	SWSNKYMA	211959315001036
DWSPKYES	210472010002035	MGFDKYMA	212339602001032	TRE NKYMA	212199502003024
DWSPKYES	210472010002037	MGFDKYMA	212339602001033	TRE NKYMA	212199502003026
DWSPKYES	210472010002039	MGFDKYMA	212339603002000	TRE NKYMA	212199502003027
DWSPKYES	210472010002050	MGFDKYMA	212339603002001	TRE NKYMA	212199502003029
DWSPKYES	210472010002051	MGTWKYMA	210319301001007	TRE NKYMA	212199502004049

\* Where a portion of a listed census block falls outside AT&T Kentucky's traditional footprint, AT&T Kentucky is retaining its ETC designation only in the portion of the census block that is within AT&T's traditional footprint.

# EXHIBIT B

## AT&T Kentucky's Retained ETC Service Area CAF II Funded Census Blocks Served by AT&T Kentucky Wire Centers\*

WC CLLI	CENSUS BLOCK #	WC CLLI	CENSUS BLOCK #	WC CLLI	CENSUS BLOCK #
DWSPKYES	210472010002061	MGTWKYMA	210319301001008	TRE NKYMA	212199502004067
DWSPKYES	210472010002064	MGTWKYMA	210319301001013	TRE NKYMA	212199502004068
DWSPKYES	210472010002065	MGTWKYMA	210319301001016	TRE NKYMA	212199502004070
DWSPKYES	210472010002068	MGTWKYMA	210319301001017	TRE NKYMA	212199504001009
DWSPKYES	210472010002070	MGTWKYMA	210319301001018	TRE NKYMA	212199504001018
DWSPKYES	210472010002071	MGTWKYMA	210319301001019	TRE NKYMA	212199504001021
DWSPKYES	210472010002072	MGTWKYMA	210319301001020	TRE NKYMA	212199504001027
DWSPKYES	210472010002079	MGTWKYMA	210319301001024	TRE NKYMA	212199504001028
DWSPKYES	210472010002091	MGTWKYMA	210319301001025	TRE NKYMA	212199504001032
DWSPKYES	210472010002092	MGTWKYMA	210319301001027	TRE NKYMA	212199504001037
DWSPKYES	210472010002093	MGTWKYMA	210319301001029	TRE NKYMA	212199504001057
DWSPKYES	211079709001094	MGTWKYMA	210319301001030	TRE NKYMA	212199504001058
DWSPKYES	211079710001018	MGTWKYMA	210319301001032	TRE NKYMA	212199504001063
DWSPKYES	211079710001019	MGTWKYMA	210319301001033	TRE NKYMA	212199504001075
DWSPKYES	211079710001022	MGTWKYMA	210319301001034	TRE NKYMA	212199504001077
DWSPKYES	211079710001040	MGTWKYMA	210319301001038	TRE NKYMA	212199504001080
DWSPKYES	211079710001046	MGTWKYMA	210319301001039	TRE NKYMA	212199504001083
DWSPKYES	211079710001047	MGTWKYMA	210319301001043	TRE NKYMA	212199504001088
DWSPKYES	211079710001049	MGTWKYMA	210319301001044	TRE NKYMA	212199504001090
DWSPKYES	211079710001051	MGTWKYMA	210319301001045	TRE NKYMA	212199504001092
DWSPKYES	211079710001058	MGTWKYMA	210319301001046	TRE NKYMA	212199504001095
DWSPKYES	211079710001061	MGTWKYMA	210319301001047	TRE NKYMA	212199504001096
DWSPKYES	211079710001062	MGTWKYMA	210319301001048	TRE NKYMA	212199504001102
DWSPKYES	211079710001065	MGTWKYMA	210319301001050	TRE NKYMA	212199504001114
DWSPKYES	211079710002000	MGTWKYMA	210319301001052	TYVLKYMA	211799301001022
DWSPKYES	211079710002001	MGTWKYMA	210319301001056	TYVLKYMA	211799301002000
DWSPKYES	211079710002002	MGTWKYMA	210319301001059	TYVLKYMA	211799301003000
DWSPKYES	211079710002003	MGTWKYMA	210319301001060	TYVLKYMA	211799301003001
DWSPKYES	211079710002004	MGTWKYMA	210319301001062	TYVLKYMA	212110401011019
DWSPKYES	211079710002006	MGTWKYMA	210319301001064	TYVLKYMA	212110401011044
DWSPKYES	211079710002007	MGTWKYMA	210319301001065	TYVLKYMA	212110404022085
DWSPKYES	211079710002008	MGTWKYMA	210319301001066	TYVLKYMA	212110404022086
DWSPKYES	211079710002009	MGTWKYMA	210319301001067	TYVLKYMA	212110404022095
DWSPKYES	211079710002010	MGTWKYMA	210319301001069	TYVLKYMA	212110404022107
DWSPKYES	211079710002013	MGTWKYMA	210319301001070	TYVLKYMA	212110404022108
DWSPKYES	211079710002015	MGTWKYMA	210319301001071	TYVLKYMA	212110404022109
DWSPKYES	211079710002016	MGTWKYMA	210319301001073	TYVLKYMA	212150801011004
DWSPKYES	211079710002018	MGTWKYMA	210319301001080	TYVLKYMA	212150801011021
DWSPKYES	211079710002020	MGTWKYMA	210319301001082	TYVLKYMA	212150801012000
DWSPKYES	211079710002025	MGTWKYMA	210319301002003	TYVLKYMA	212150801012018
DWSPKYES	211079710002033	MGTWKYMA	210319301002004	TYVLKYMA	212150801012019
DWSPKYES	211079710002034	MGTWKYMA	210319301002006	TYVLKYMA	212150801012037

\* Where a portion of a listed census block falls outside AT&T Kentucky's traditional footprint, AT&T Kentucky is retaining its ETC designation only in the portion of the census block that is within AT&T's traditional footprint.

# EXHIBIT B

## AT&T Kentucky's Retained ETC Service Area CAF II Funded Census Blocks Served by AT&T Kentucky Wire Centers\*

WC CLLI	CENSUS BLOCK #	WC CLLI	CENSUS BLOCK #	WC CLLI	CENSUS BLOCK #
DWSPKYES	211079710002040	MGTWKYMA	210319301002007	TYVLKYMA	212150801021020
DWSPKYES	211079710003000	MGTWKYMA	210319301002009	TYVLKYMA	212150801021021
DWSPKYES	211079710003001	MGTWKYMA	210319301002010	TYVLKYMA	212150801021038
DWSPKYES	211079710003002	MGTWKYMA	210319301002011	TYVLKYMA	212150801022047
DWSPKYES	211079710003003	MGTWKYMA	210319301002012	TYVLKYMA	212150801031000
DWSPKYES	211079710003005	MGTWKYMA	210319301002013	TYVLKYMA	212150801031002
DWSPKYES	211079710003006	MGTWKYMA	210319301002016	TYVLKYMA	212150801031004
DWSPKYES	211079710003008	MGTWKYMA	210319301002018	TYVLKYMA	212150801031005
DWSPKYES	211079710003009	MGTWKYMA	210319301002019	TYVLKYMA	212150801031006
DWSPKYES	211079710003010	MGTWKYMA	210319301002020	TYVLKYMA	212150801031007
DWSPKYES	211079710003013	MGTWKYMA	210319301002021	TYVLKYMA	212150801031010
DWSPKYES	211079710003014	MGTWKYMA	210319301002022	TYVLKYMA	212150801031011
DWSPKYES	211079710003016	MGTWKYMA	210319301002026	TYVLKYMA	212150801031013
DWSPKYES	211079710003017	MGTWKYMA	210319301002027	TYVLKYMA	212150801031014
DWSPKYES	211079710003019	MGTWKYMA	210319301002031	TYVLKYMA	212150801031015
DWSPKYES	211079710003020	MGTWKYMA	210319301002032	TYVLKYMA	212150801031016
DWSPKYES	211079710003023	MGTWKYMA	210319301002033	TYVLKYMA	212150801031019
DWSPKYES	211079710003024	MGTWKYMA	210319301002039	TYVLKYMA	212150801031029
DWSPKYES	211079710003025	MGTWKYMA	210319301002054	TYVLKYMA	212150801031037
DWSPKYES	211079710003026	MGTWKYMA	210319301002055	TYVLKYMA	212150801032004
DWSPKYES	211079710003028	MGTWKYMA	210319301002057	TYVLKYMA	212150801032006
DWSPKYES	211079710003029	MGTWKYMA	210319301002060	TYVLKYMA	212150801032007
DWSPKYES	211079710003032	MGTWKYMA	210319301002062	TYVLKYMA	212150801032009
DWSPKYES	211079710003035	MGTWKYMA	210319301002065	TYVLKYMA	212150801032012
DWSPKYES	211079710003036	MGTWKYMA	210319301002066	TYVLKYMA	212150801032019
DWSPKYES	211079710003037	MGTWKYMA	210319301002068	TYVLKYMA	212150801032020
DWSPKYES	211079710003042	MGTWKYMA	210319301002069	TYVLKYMA	212150801032021
DWSPKYES	211079710003046	MGTWKYMA	210319301002072	TYVLKYMA	212150801032034
DWSPKYES	211079710003050	MGTWKYMA	210319301002073	TYVLKYMA	212150801032039
DWSPKYES	211079710003051	MGTWKYMA	210319301002075	TYVLKYMA	212150801032040
DWSPKYES	211079710003052	MGTWKYMA	210319301002078	TYVLKYMA	212150802002009
DWSPKYES	211079710003059	MGTWKYMA	210319301002079	TYVLKYMA	212150802002011
DWSPKYES	211079710003063	MGTWKYMA	210319301002086	TYVLKYMA	212150802002013
DWSPKYES	211079710003065	MGTWKYMA	210319302001002	TYVLKYMA	212150802002015
DWSPKYES	211079710003066	MGTWKYMA	210319302001004	TYVLKYMA	212150802002016
DWSPKYES	211079710003067	MGTWKYMA	210319302001006	TYVLKYMA	212150802002019
DWSPKYES	211079711001000	MGTWKYMA	210319302001007	TYVLKYMA	212150802002023
DWSPKYES	211079711001007	MGTWKYMA	210319302001008	TYVLKYMA	212150802002025
DWSPKYES	211079711001022	MGTWKYMA	210319302001009	TYVLKYMA	212150802002027
DWSPKYES	211079711001023	MGTWKYMA	210319302001011	TYVLKYMA	212150802002037
DWSPKYES	211079711001032	MGTWKYMA	210319302001012	TYVLKYMA	212150802002038
DWSPKYES	211079711002017	MGTWKYMA	210319302001014	TYVLKYMA	212150802002039

\* Where a portion of a listed census block falls outside AT&T Kentucky's traditional footprint, AT&T Kentucky is retaining its ETC designation only in the portion of the census block that is within AT&T's traditional footprint.

# EXHIBIT B

## AT&T Kentucky's Retained ETC Service Area CAF II Funded Census Blocks Served by AT&T Kentucky Wire Centers\*

WC CLLI	CENSUS BLOCK #	WC CLLI	CENSUS BLOCK #	WC CLLI	CENSUS BLOCK #
DWSPKYES	211079711002019	MGTWKYMA	210319302001015	TYVLKYMA	212150802002040
DWSPKYES	211079711002022	MGTWKYMA	210319302001016	TYVLKYMA	212150802002043
DWSPKYES	211079711002025	MGTWKYMA	210319302001018	TYVLKYMA	212150802002045
DWSPKYES	211079711002031	MGTWKYMA	210319302001019	TYVLKYMA	212150802002046
DWSPKYES	211079711002044	MGTWKYMA	210319302001020	TYVLKYMA	212150802002047
DWSPKYES	211079711003000	MGTWKYMA	210319302001021	TYVLKYMA	212150802002058
DWSPKYES	211079711004001	MGTWKYMA	210319302001022	TYVLKYMA	212150802003003
DWSPKYES	211079711004002	MGTWKYMA	210319302001023	TYVLKYMA	212150802003011
DWSPKYES	211079711004048	MGTWKYMA	210319302001024	TYVLKYMA	212150802003012
EDVLKYMA	210339201001066	MGTWKYMA	210319302001025	TYVLKYMA	212150802003046
EDVLKYMA	210339201001083	MGTWKYMA	210319302001027	TYVLKYMA	212150802003049
EDVLKYMA	210339202001115	MGTWKYMA	210319302001028	TYVLKYMA	212150802003052
EDVLKYMA	210339202002028	MGTWKYMA	210319302001032	TYVLKYMA	212150802003053
EDVLKYMA	210339202003045	MGTWKYMA	210319302001034	TYVLKYMA	212150802003054
EDVLKYMA	210339203004028	MGTWKYMA	210319302001035	TYVLKYMA	212150802003055
EDVLKYMA	210339203004030	MGTWKYMA	210319302001042	TYVLKYMA	212150802003056
EDVLKYMA	210339203004035	MGTWKYMA	210319302001045	TYVLKYMA	212150802003065
EDVLKYMA	211439601001000	MGTWKYMA	210319302001049	TYVLKYMA	212150802003068
EDVLKYMA	211439601001002	MGTWKYMA	210319302001050	TYVLKYMA	212150802003078
EDVLKYMA	211439601001007	MGTWKYMA	210319302001061	TYVLKYMA	212150802003079
EDVLKYMA	211439601001012	MGTWKYMA	210319302001064	TYVLKYMA	212150802003081
EDVLKYMA	211439601001013	MGTWKYMA	210319302001065	TYVLKYMA	212150802003082
EDVLKYMA	211439601001014	MGTWKYMA	210319302001066	TYVLKYMA	212150802003087
EDVLKYMA	211439601001016	MGTWKYMA	210319302001080	TYVLKYMA	212150802003094
EDVLKYMA	211439601001017	MGTWKYMA	210319302001090	TYVLKYMA	212150802003095
EDVLKYMA	211439601001018	MGTWKYMA	210319303001006	TYVLKYMA	212150802003115
EDVLKYMA	211439601001021	MGTWKYMA	210319303001007	TYVLKYMA	212150802003117
EDVLKYMA	211439601001022	MGTWKYMA	210319303001014	UTICKYMA	210590017032010
EDVLKYMA	211439601001023	MGTWKYMA	210319303001031	UTICKYMA	210590017032011
EDVLKYMA	211439601001024	MGTWKYMA	210319303001032	UTICKYMA	210590017032012
EDVLKYMA	211439601001025	MGTWKYMA	210319303001035	UTICKYMA	210590017032013
EDVLKYMA	211439601001030	MGTWKYMA	210319303001036	UTICKYMA	210590017032031
EDVLKYMA	211439601001033	MGTWKYMA	210319303001037	UTICKYMA	210590017032036
EDVLKYMA	211439601001042	MGTWKYMA	210319303001041	UTICKYMA	210590017032037
EDVLKYMA	211439601001044	MGTWKYMA	210319303001048	UTICKYMA	210590017032041
EDVLKYMA	211439601001052	MGTWKYMA	210319303001051	UTICKYMA	210590017032042
EDVLKYMA	211439601001054	MGTWKYMA	210319303001057	UTICKYMA	210590017032043
EDVLKYMA	211439601001064	MGTWKYMA	210319303001058	UTICKYMA	210590017032045
EDVLKYMA	211439601001068	MGTWKYMA	210319303001063	UTICKYMA	210590017032047
EDVLKYMA	211439601001070	MGTWKYMA	210319303001065	UTICKYMA	210590017032048
EDVLKYMA	211439601001072	MGTWKYMA	210319303001066	UTICKYMA	210590017032049
EDVLKYMA	211439601001079	MGTWKYMA	210319303002012	UTICKYMA	210590017032050

\* Where a portion of a listed census block falls outside AT&T Kentucky's traditional footprint, AT&T Kentucky is retaining its ETC designation only in the portion of the census block that is within AT&T's traditional footprint.

# EXHIBIT B

## AT&T Kentucky's Retained ETC Service Area CAF II Funded Census Blocks Served by AT&T Kentucky Wire Centers\*

WC CLLI	CENSUS BLOCK #	WC CLLI	CENSUS BLOCK #	WC CLLI	CENSUS BLOCK #
EDVLKYMA	211439601002000	MGTWKYMA	210319303002057	UTICKYMA	210590017032051
EDVLKYMA	211439601002001	MGTWKYMA	210319303003036	UTICKYMA	210590017032053
EDVLKYMA	211439601002003	MGTWKYMA	210319303003043	UTICKYMA	210590017032056
EDVLKYMA	211439601002005	MGTWKYMA	210319303003054	UTICKYMA	210590017032057
EDVLKYMA	211439601002006	MGTWKYMA	210319303003063	UTICKYMA	210590017032059
EDVLKYMA	211439601002007	MGTWKYMA	210319303003069	UTICKYMA	210590017032060
EDVLKYMA	211439601002008	MGTWKYMA	210319303003074	UTICKYMA	210590017032063
EDVLKYMA	211439601002010	MGTWKYMA	210319303003077	UTICKYMA	210590017032068
EDVLKYMA	211439601002012	MGTWKYMA	210319303003081	UTICKYMA	210590017033015
EDVLKYMA	211439601002013	MGTWKYMA	210319303003086	UTICKYMA	210590017033018
EDVLKYMA	211439601002014	MGTWKYMA	210319303003087	UTICKYMA	210590017033019
EDVLKYMA	211439601002015	MGTWKYMA	210319303003088	UTICKYMA	210590017033021
EDVLKYMA	211439601002016	MGTWKYMA	210319304001000	UTICKYMA	210590017033022
EDVLKYMA	211439601002018	MGTWKYMA	210319304001004	UTICKYMA	210590017033039
EDVLKYMA	211439601002019	MGTWKYMA	210319304001008	UTICKYMA	210590017033045
EDVLKYMA	211439601002022	MGTWKYMA	210319304001009	UTICKYMA	210590017033046
EDVLKYMA	211439601002023	MGTWKYMA	210319304001010	UTICKYMA	210590017033048
EDVLKYMA	211439601002026	MGTWKYMA	210319304001011	UTICKYMA	210590017033049
EDVLKYMA	211439601002027	MGTWKYMA	210319304001014	UTICKYMA	210590017033051
EDVLKYMA	211439601002029	MGTWKYMA	210319304001016	UTICKYMA	210590017033057
EDVLKYMA	211439601002030	MGTWKYMA	210319304001017	UTICKYMA	211499701003000
EDVLKYMA	211439601002031	MGTWKYMA	210319304001022	UTICKYMA	211499701003002
EDVLKYMA	211439601002032	MGTWKYMA	210319304001023	UTICKYMA	211499701003009
EDVLKYMA	211439601002033	MGTWKYMA	210319304001026	UTICKYMA	211499701003012
EDVLKYMA	211439601002034	MGTWKYMA	210319304001027	UTICKYMA	211499701003014
EDVLKYMA	211439601002035	MGTWKYMA	210319304001028	UTICKYMA	211499701003017
EDVLKYMA	211439601002038	MGTWKYMA	210319304001029	UTICKYMA	211499701003018
EDVLKYMA	211439601002039	MGTWKYMA	210319304001030	UTICKYMA	211499701003019
EDVLKYMA	211439601002040	MGTWKYMA	210319304001032	UTICKYMA	211499701003022
EDVLKYMA	211439601002042	MGTWKYMA	210319304001033	UTICKYMA	211499701003023
EDVLKYMA	211439601002043	MGTWKYMA	210319304001034	UTICKYMA	211499701003024
EDVLKYMA	211439601002047	MGTWKYMA	210319304001037	UTICKYMA	211499701003025
EDVLKYMA	211439601002050	MGTWKYMA	210319304001038	UTICKYMA	211499701003027
EDVLKYMA	211439601002074	MGTWKYMA	210319304001039	UTICKYMA	211499701003031
EDVLKYMA	211439601002080	MGTWKYMA	210319304001040	UTICKYMA	211499701003032
EDVLKYMA	211439601002081	MGTWKYMA	210319304001041	VIRGKYMA	211959307002030
EDVLKYMA	211439601002082	MGTWKYMA	210319304001042	VIRGKYMA	211959307002032
EDVLKYMA	211439601002092	MGTWKYMA	210319304001043	VIRGKYMA	211959307002035
EDVLKYMA	211439601002093	MGTWKYMA	210319304001046	VIRGKYMA	211959308002033
EDVLKYMA	211439601002097	MGTWKYMA	210319304001050	VIRGKYMA	211959308002034
EDVLKYMA	211439601002098	MGTWKYMA	210319304001051	VIRGKYMA	211959308004005
EDVLKYMA	211439601002101	MGTWKYMA	210319304001054	VIRGKYMA	211959310001033

\* Where a portion of a listed census block falls outside AT&T Kentucky's traditional footprint, AT&T Kentucky is retaining its ETC designation only in the portion of the census block that is within AT&T's traditional footprint.

# EXHIBIT B

## AT&T Kentucky's Retained ETC Service Area CAF II Funded Census Blocks Served by AT&T Kentucky Wire Centers\*

WC CLLI	CENSUS BLOCK #	WC CLLI	CENSUS BLOCK #	WC CLLI	CENSUS BLOCK #
EDVLKYMA	211439601002103	MGTWKYMA	210319304001055	VIRGKYMA	211959311005013
EDVLKYMA	211439601002112	MGTWKYMA	210319304001056	WACOKYMA	211510101011039
EDVLKYMA	211439601003002	MGTWKYMA	210319304001057	WACOKYMA	211510101011078
EDVLKYMA	211439601003009	MGTWKYMA	210319304001058	WACOKYMA	211510110003046
EDVLKYMA	211439601003014	MGTWKYMA	210319304001059	WACOKYMA	211510110003219
EDVLKYMA	211439601003015	MGTWKYMA	210319304001063	WACOKYMA	211510110004014
EDVLKYMA	211439601003017	MGTWKYMA	210319304001065	WACOKYMA	211510110004018
EDVLKYMA	211439601003021	MGTWKYMA	210319304001067	WACOKYMA	211510110004021
EDVLKYMA	211439601003026	MGTWKYMA	210319304001069	WACOKYMA	211510110004022
EDVLKYMA	211439601003027	MGTWKYMA	210319304001071	WACOKYMA	211510110004024
EDVLKYMA	211439601003033	MGTWKYMA	210319304001072	WACOKYMA	211510110004025
EDVLKYMA	211439601003034	MGTWKYMA	210319304001073	WACOKYMA	211510110004026
EDVLKYMA	211439601003038	MGTWKYMA	210319304001075	WACOKYMA	211510110004033
EDVLKYMA	211439601003039	MGTWKYMA	210319304001076	WACOKYMA	211510110004035
EDVLKYMA	211439601003041	MGTWKYMA	210319304001080	WACOKYMA	211510110004036
EDVLKYMA	211439601003042	MGTWKYMA	210319304001081	WACOKYMA	211510110004037
EDVLKYMA	211439601003046	MGTWKYMA	210319304001085	WACOKYMA	211510110004038
EDVLKYMA	211439601003053	MGTWKYMA	210319304001086	WACOKYMA	211510111002000
EDVLKYMA	211439601003062	MGTWKYMA	210319304001087	WACOKYMA	211510111002002
EDVLKYMA	211439601003072	MGTWKYMA	210319304001091	WACOKYMA	211510111002003
EDVLKYMA	211439601003073	MGTWKYMA	210319304001093	WACOKYMA	211510111002005
EDVLKYMA	211439601003077	MGTWKYMA	210319304001094	WACOKYMA	211510111002010
EDVLKYMA	211439601003089	MGTWKYMA	210319304001096	WDDYKYMA	210059503001014
EDVLKYMA	211439601003090	MGTWKYMA	210319304001098	WDDYKYMA	210059503001015
EDVLKYMA	211439601003098	MGTWKYMA	210319304001101	WDDYKYMA	210059503001017
EDVLKYMA	211439601003117	MGTWKYMA	210319304001102	WDDYKYMA	210059503001032
EDVLKYMA	211439601003120	MGTWKYMA	210319304001103	WDDYKYMA	210730711001065
EDVLKYMA	211439601004002	MGTWKYMA	210319304001104	WDDYKYMA	210730711001083
EDVLKYMA	211439601004004	MGTWKYMA	210319304001105	WDDYKYMA	210730711001084
EDVLKYMA	211439601004021	MGTWKYMA	210319304001111	WDDYKYMA	210730711001097
EDVLKYMA	211439601004038	MGTWKYMA	210319304001123	WDDYKYMA	210730711001101
EDVLKYMA	211439601004048	MGTWKYMA	210319304001124	WDDYKYMA	212110401011002
EDVLKYMA	211439601004049	MGTWKYMA	210319304001125	WDDYKYMA	212110401011026
EDVLKYMA	211439601004053	MGTWKYMA	210319304001130	WDDYKYMA	212110401011028
EDVLKYMA	211439601004058	MGTWKYMA	210319304001131	WDDYKYMA	212110401011029
EDVLKYMA	211439601004062	MGTWKYMA	210319304001132	WDDYKYMA	212110401011030
EDVLKYMA	211439601004067	MGTWKYMA	210319304001137	WDDYKYMA	212110401011032
EDVLKYMA	211439601004075	MGTWKYMA	210319304001140	WDDYKYMA	212110401011033
EDVLKYMA	211439601004082	MGTWKYMA	210319304001141	WDDYKYMA	212110401011034
EDVLKYMA	211439601004092	MGTWKYMA	210319304001142	WDDYKYMA	212110401011036
EDVLKYMA	211439601004100	MGTWKYMA	210319304001156	WDDYKYMA	212110401011038
EDVLKYMA	211439601004113	MGTWKYMA	210319305001015	WDDYKYMA	212110401011040

\* Where a portion of a listed census block falls outside AT&T Kentucky's traditional footprint, AT&T Kentucky is retaining its ETC designation only in the portion of the census block that is within AT&T's traditional footprint.



# EXHIBIT B

## AT&T Kentucky's Retained ETC Service Area CAF II Funded Census Blocks Served by AT&T Kentucky Wire Centers\*

WC CLLI	CENSUS BLOCK #	WC CLLI	CENSUS BLOCK #	WC CLLI	CENSUS BLOCK #
EDVLKYMA	211439601004114	MGTWKYMA	210319305002000	WDDYKYMA	212110401011041
EDVLKYMA	211439601004144	MGTWKYMA	210319305002001	WDDYKYMA	212110401012014
EDVLKYMA	211439601004147	MGTWKYMA	210319305002004	WDDYKYMA	212110401012016
EDVLKYMA	211439601004170	MGTWKYMA	210319305002005	WDDYKYMA	212110401012019
EDVLKYMA	211439601004174	MGTWKYMA	210319305002008	WDDYKYMA	212110401012020
EDVLKYMA	211439601005009	MGTWKYMA	210319305002011	WDDYKYMA	212110401012023
EDVLKYMA	211439601005014	MGTWKYMA	210319305002015	WDDYKYMA	212110401012030
EDVLKYMA	211439601005017	MGTWKYMA	210319305002016	WDDYKYMA	212110401012032
EDVLKYMA	211439601005020	MGTWKYMA	210319305002019	WDDYKYMA	212110401012037
EDVLKYMA	211439601005022	MGTWKYMA	210319305002064	WDDYKYMA	212110401012043
EDVLKYMA	211439601005026	MGTWKYMA	210319305002107	WDDYKYMA	212110401012048
EDVLKYMA	211439601005030	MGTWKYMA	210319305002108	WDDYKYMA	212110401012059
EDVLKYMA	211439601005031	MGTWKYMA	211839204002026	WDDYKYMA	212110401012061
EDVLKYMA	211439601005033	MGTWKYMA	211839204002068	WDDYKYMA	212110401012064
EDVLKYMA	211439601005034	MGTWKYMA	211839205001102	WDDYKYMA	212110401012068
EDVLKYMA	211439601005037	MGTWKYMA	212270118002014	WDDYKYMA	212110401013000
EDVLKYMA	211439601005038	MLBGKYMA	210170305001000	WDDYKYMA	212110401013001
EDVLKYMA	211439601005039	MLBGKYMA	210170305001002	WDDYKYMA	212110401013007
EDVLKYMA	211439601005042	MLBGKYMA	210170305001003	WDDYKYMA	212110401013026
EDVLKYMA	211439601005053	MLBGKYMA	210170305001004	WDDYKYMA	212110401013032
EDVLKYMA	211439601005054	MLBGKYMA	210170305001005	WDDYKYMA	212110401023002
EDVLKYMA	211439601005056	MLBGKYMA	210170305001006	WDDYKYMA	212110401023003
EDVLKYMA	211439601005058	MLBGKYMA	210170305001009	WDDYKYMA	212110401023004
EDVLKYMA	211439601005060	MLBGKYMA	210170305001019	WDDYKYMA	212110401023006
EDVLKYMA	211439601005062	MLBGKYMA	210170305001021	WDDYKYMA	212110401023007
EDVLKYMA	211439601005063	MLBGKYMA	210170305001025	WDDYKYMA	212110401023008
EDVLKYMA	211439601005065	MLBGKYMA	210170305001026	WDDYKYMA	212110401023009
EDVLKYMA	211439601005089	MLBGKYMA	210170305001028	WDDYKYMA	212110401023012
EDVLKYMA	211439601005090	MLBGKYMA	210170305001029	WDDYKYMA	212110401023013
EDVLKYMA	211439601005096	MLBGKYMA	210170305001034	WDDYKYMA	212110401023018
EDVLKYMA	211439601005097	MLBGKYMA	210170305001038	WDDYKYMA	212110401023021
EDVLKYMA	211439601005099	MLBGKYMA	210170305001039	WDDYKYMA	212110401023025
EDVLKYMA	211439601005127	MLBGKYMA	210170305001041	WDDYKYMA	212110401023026
EDVLKYMA	211439602001000	MLBGKYMA	210170305001044	WHBGKYMA	211339502003015
EDVLKYMA	211439602001001	MLBGKYMA	210170305001045	WHBGKYMA	211339502003022
EDVLKYMA	211439602001002	MLBGKYMA	210170305001046	WHBGKYMA	211339502003023
EDVLKYMA	211439602001003	MLBGKYMA	210170305001050	WHBGKYMA	211339502006002
EDVLKYMA	211439602001004	MLBGKYMA	210170305001051	WHBGKYMA	211339502006007
EDVLKYMA	211439602001005	MLBGKYMA	210170305001065	WHBGKYMA	211339502006027
EDVLKYMA	211439602001006	MLBGKYMA	210170305001069	WHBGKYMA	211339502006040
EDVLKYMA	211439602001009	MLBGKYMA	210170305002055	WHBGKYMA	211339503001014
EDVLKYMA	211439602001011	MLBGKYMA	210170305002057	WHBGKYMA	211339503001023

\* Where a portion of a listed census block falls outside AT&T Kentucky's traditional footprint, AT&T Kentucky is retaining its ETC designation only in the portion of the census block that is within AT&T's traditional footprint.

# EXHIBIT B

## AT&T Kentucky's Retained ETC Service Area CAF II Funded Census Blocks Served by AT&T Kentucky Wire Centers\*

WC CLLI	CENSUS BLOCK #	WC CLLI	CENSUS BLOCK #	WC CLLI	CENSUS BLOCK #
EDVLKYMA	211439602001012	MLBGKYMA	210170305002058	WHBGKYMA	211339503001045
EDVLKYMA	211439602001016	MLBGKYMA	210170305002059	WHBGKYMA	211339503001046
EDVLKYMA	211439602001018	MLBGKYMA	210170305002060	WHBGKYMA	211339503001048
EDVLKYMA	211439602001026	MLBGKYMA	210170305002061	WHBGKYMA	211339504011015
EDVLKYMA	211439602001027	MLBGKYMA	210170305002062	WHBGKYMA	211339504011022
EDVLKYMA	211439602001035	MLBGKYMA	210170305002063	WHBGKYMA	211339504012012
EDVLKYMA	211439602001037	MLBGKYMA	210170305002067	WHBGKYMA	211339504012013
EDVLKYMA	211439602001045	MLBGKYMA	210170305002076	WHBGKYMA	211339504012022
EDVLKYMA	211439602001049	MLBGKYMA	210170305002085	WHBGKYMA	211339504012024
EDVLKYMA	211439602001055	MLBGKYMA	210170305003000	WHBGKYMA	211339504022011
EDVLKYMA	211439602001063	MLBGKYMA	210170305003001	WHBGKYMA	211339504023024
EDVLKYMA	211439602001069	MLBGKYMA	210170305003002	WHBGKYMA	211339504023031
EDVLKYMA	211439602001082	MLBGKYMA	210170305003008	WHBGKYMA	211339504024011
EDVLKYMA	211439602001090	MLBGKYMA	210170305003010	WHBGKYMA	211339504024018
EDVLKYMA	211439602001097	MLBGKYMA	210170306001008	WHBGKYMA	211339505001024
EDVLKYMA	211439602001099	MLBGKYMA	210170306001012	WHBGKYMA	211339506002001
EDVLKYMA	211439602001103	MLBGKYMA	210979505001002	WHBGKYMA	211339506002009
EDVLKYMA	211439602001104	MLBGKYMA	210979505001067	WHBGKYMA	211339506002015
EDVLKYMA	211439602001107	MLBGKYMA	211819601001020	WHBGKYMA	211339506002019
EDVLKYMA	211439602001109	MLBGKYMA	211819601001028	WHBGKYMA	211339506002024
EDVLKYMA	211439602001114	MLBGKYMA	211819601001031	WHBGKYMA	211339506002031
EDVLKYMA	211439602001118	MLBGKYMA	211819601001033	WHBGKYMA	211339506002038
EDVLKYMA	211439602001120	MLBGKYMA	211819601001060	WHBGKYMA	211339506002044
EDVLKYMA	211439602001123	MLBGKYMA	211819601001061	WHBGKYMA	211339506003017
EDVLKYMA	211439602001125	MLBGKYMA	211819601001063	WHBGKYMA	211339506003019
EDVLKYMA	211439602001126	MLBGKYMA	211819601001064	WHBGKYMA	211339506003040
EDVLKYMA	211439602001127	MLBGKYMA	211819601001065	WHBGKYMA	211339506004001
EDVLKYMA	211439602001129	MLBGKYMA	211819601001069	WHBGKYMA	211339506004015
EDVLKYMA	211439602001130	MLBGKYMA	211819601001070	WHBGKYMA	211339506004019
EDVLKYMA	211439602001131	MLBGKYMA	211819602002048	WHBGKYMA	211339506004053
EDVLKYMA	211439602001133	MLBGKYMA	211819602002063	WHBGKYMA	211339506004057
EDVLKYMA	211439602001134	MLBGKYMA	211819602002066	WHBGKYMA	211339506004064
EDVLKYMA	211439602001142	MLBGKYMA	211819602002122	WHBGKYMA	211339506004072
EDVLKYMA	211439602001143	MLTNKYMA	210419503001035	WHBGKYMA	211339506005000
EDVLKYMA	211439602001145	MLTNKYMA	210419503001036	WHBGKYMA	211339506005003
EDVLKYMA	211439602001146	MLTNKYMA	212231001001005	WHBGKYMA	211339506005010
EDVLKYMA	211439602001148	MLTNKYMA	212231001001020	WHBGKYMA	211339506005012
EDVLKYMA	211439602001149	MLTNKYMA	212231001001045	WHBGKYMA	211339506005020
EDVLKYMA	211439602001168	MLTNKYMA	212231001001046	WHBGKYMA	211339506005022
EDVLKYMA	211439602001169	MLTNKYMA	212231001001053	WHBGKYMA	211339506005024
EDVLKYMA	211439602001185	MLTNKYMA	212231001001057	WHBGKYMA	211339506005026
EDVLKYMA	211439602001188	MLTNKYMA	212231001001059	WHBGKYMA	211339506005035

\* Where a portion of a listed census block falls outside AT&T Kentucky's traditional footprint, AT&T Kentucky is retaining its ETC designation only in the portion of the census block that is within AT&T's traditional footprint.

# EXHIBIT B

## AT&T Kentucky's Retained ETC Service Area CAF II Funded Census Blocks Served by AT&T Kentucky Wire Centers\*

WC CLLI	CENSUS BLOCK #	WC CLLI	CENSUS BLOCK #	WC CLLI	CENSUS BLOCK #
EDVLKYMA	211439602001189	MLTNKYMA	212231001001060	WHBGKYMA	211339506005039
EDVLKYMA	211439602001191	MLTNKYMA	212231001001061	WHBGKYMA	211339506005042
EDVLKYMA	211439602001196	MLTNKYMA	212231001001063	WHBGKYMA	211339506005046
EDVLKYMA	211439602001197	MLTNKYMA	212231001001065	WHBGKYMA	211339506005047
EDVLKYMA	211439602001199	MLTNKYMA	212231001002018	WHBGKYMA	211339506005050
EDVLKYMA	211439602001204	MLTNKYMA	212231001002049	WHBGKYMA	211339506005051
EDVLKYMA	211439602001205	MLTNKYMA	212231001002060	WHBGKYMA	211339506005052
EDVLKYMA	211439602001206	MLTNKYMA	212231001003005	WHBGKYMA	211339506006004
EDVLKYMA	211439602001207	MLTNKYMA	212231001003027	WHBGKYMA	211339506007005
EDVLKYMA	211439602001208	MLTNKYMA	212231001003028	WHBGKYMA	211339506007009
EDVLKYMA	211439602001210	MLTNKYMA	212231001003029	WHBGKYMA	211339506007026
EDVLKYMA	211439602001231	MLTNKYMA	212231002001005	WHBGKYMA	211339506007030
EDVLKYMA	211439602001234	MLTNKYMA	212231002001028	WHBGKYMA	211339506007031
EKTNKYMA	210472012001014	MLTNKYMA	212231002001030	WHVLKYMA	210590015021007
EKTNKYMA	210472012002000	MLTNKYMA	212231002001046	WHVLKYMA	210590015021008
EKTNKYMA	210472012002001	MRGPKYMA	211079707003073	WHVLKYMA	210590015021029
EKTNKYMA	211419604001028	MRGPKYMA	211079707003074	WHVLKYMA	210590015021030
EKTNKYMA	211419604001029	MRGPKYMA	211079707003075	WHVLKYMA	210590015021031
EKTNKYMA	211419604001078	MRGPKYMA	211079707003077	WHVLKYMA	210590015021032
EKTNKYMA	211419604001081	MRGPKYMA	211079707003080	WHVLKYMA	210590015021033
EKTNKYMA	211419604004072	MRGPKYMA	211079707003091	WHVLKYMA	210590015021039
EKTNKYMA	211419604004104	MRGPKYMA	211079707003096	WHVLKYMA	210590016021000
EKTNKYMA	211419604004108	MRGPKYMA	211079709003071	WHVLKYMA	210590016021006
EKTNKYMA	211419604004109	MRGPKYMA	211079709003072	WHVLKYMA	210590016021031
EKTNKYMA	211419604004118	MRGPKYMA	211079709003076	WHVLKYMA	210590016022000
EKTNKYMA	211419606003020	MRGPKYMA	211079709004001	WHVLKYMA	210590016022001
EKTNKYMA	211419606003022	MRGPKYMA	211079709004013	WHVLKYMA	210590016022002
EKTNKYMA	211419606003023	MRGPKYMA	211079709004015	WHVLKYMA	210590016022003
EKTNKYMA	211419606003028	MRGPKYMA	211079709004022	WHVLKYMA	210590016022004
EKTNKYMA	212199501001048	MRGPKYMA	211079709004031	WHVLKYMA	210590016022008
EKTNKYMA	212199501002079	MRGPKYMA	211079709004047	WHVLKYMA	210590016022009
EKTNKYMA	212199501002080	MRGPKYMA	211079709004050	WHVLKYMA	210590016022011
EKTNKYMA	212199501002083	MRGPKYMA	211079709004056	WHVLKYMA	210590016022012
EKTNKYMA	212199501002085	MRGPKYMA	211079709004064	WHVLKYMA	210590016022013
EKTNKYMA	212199501002095	MRGPKYMA	211079709004067	WHVLKYMA	210590016022017
EKTNKYMA	212199501002098	MRGPKYMA	211079709004085	WHVLKYMA	210590016022023
EKTNKYMA	212199501002099	MRGPKYMA	211079709004086	WHVLKYMA	210590016022024
EKTNKYMA	212199501002100	MRGPKYMA	211779604002062	WHVLKYMA	210590016022025
EKTNKYMA	212199501002101	MRRYKYMA	210350101001005	WHVLKYMA	210590016022028
EKTNKYMA	212199501002102	MRRYKYMA	210350101001006	WHVLKYMA	210590016022029
EKTNKYMA	212199501002103	MRRYKYMA	210350101001007	WHVLKYMA	210590016022030
EKTNKYMA	212199501002104	MRRYKYMA	210350101001012	WHVLKYMA	210590016022033

\* Where a portion of a listed census block falls outside AT&T Kentucky's traditional footprint, AT&T Kentucky is retaining its ETC designation only in the portion of the census block that is within AT&T's traditional footprint.

# EXHIBIT B

## AT&T Kentucky's Retained ETC Service Area CAF II Funded Census Blocks Served by AT&T Kentucky Wire Centers\*

WC CLLI	CENSUS BLOCK #	WC CLLI	CENSUS BLOCK #	WC CLLI	CENSUS BLOCK #
EKTNKYMA	212199501002110	MRRYKYMA	210350101001016	WHVLKYMA	210590016022034
EKTNKYMA	212199501002112	MRRYKYMA	210350101001018	WHVLKYMA	210590016022035
EKTNKYMA	212199501002114	MRRYKYMA	210350101001019	WHVLKYMA	210590016022036
EKTNKYMA	212199501002116	MRRYKYMA	210350101001022	WHVLKYMA	210590016022037
EKTNKYMA	212199501002117	MRRYKYMA	210350101001023	WHVLKYMA	210590016022038
EKTNKYMA	212199501002118	MRRYKYMA	210350101001024	WHVLKYMA	210590016022041
EKTNKYMA	212199501002128	MRRYKYMA	210350101001033	WHVLKYMA	210590016022043
EKTNKYMA	212199501002130	MRRYKYMA	210350101001041	WHVLKYMA	210590016022056
EKTNKYMA	212199501002131	MRRYKYMA	210350101001042	WHVLKYMA	210590016023003
EKTNKYMA	212199501002134	MRRYKYMA	210350101001043	WHVLKYMA	210590016023004
EKTNKYMA	212199501002135	MRRYKYMA	210350101001046	WHVLKYMA	210590016023005
EKTNKYMA	212199501002137	MRRYKYMA	210350101001047	WHVLKYMA	210590016023009
EKTNKYMA	212199501002142	MRRYKYMA	210350101001048	WHVLKYMA	210590016023010
EKTNKYMA	212199501002145	MRRYKYMA	210350101001050	WHVLKYMA	210590016023020
EKTNKYMA	212199502001000	MRRYKYMA	210350101001053	WHVLKYMA	210590016023045
EKTNKYMA	212199502001002	MRRYKYMA	210350101001056	WHVLKYMA	210590016023049
EKTNKYMA	212199502001007	MRRYKYMA	210350101001057	WHVLKYMA	210590016023050
EKTNKYMA	212199502001011	MRRYKYMA	210350101001058	WHVLKYMA	210590016023055
EKTNKYMA	212199502001012	MRRYKYMA	210350101001059	WHVLKYMA	210919603001046
EKTNKYMA	212199502001018	MRRYKYMA	210350101001060	WHVLKYMA	210919603001052
EKTNKYMA	212199502001020	MRRYKYMA	210350101001061	WHVLKYMA	210919603001053
EKTNKYMA	212199502001021	MRRYKYMA	210350101001063	WHVLKYMA	210919603001054
EKTNKYMA	212199502001022	MRRYKYMA	210350101001066	WHVLKYMA	210919603002014
EKTNKYMA	212199502001023	MRRYKYMA	210350101001067	WHVLKYMA	210919603002015
EKTNKYMA	212199502001024	MRRYKYMA	210350101001068	WHVLKYMA	210919603002020
EKTNKYMA	212199502001027	MRRYKYMA	210350101001071	WHVLKYMA	210919603002022
EKTNKYMA	212199502001032	MRRYKYMA	210350101001072	WHVLKYMA	210919603002024
EKTNKYMA	212199502001033	MRRYKYMA	210350101001079	WHVLKYMA	210919603002025
EKTNKYMA	212199502001034	MRRYKYMA	210350101001080	WHVLKYMA	210919603002026
EKTNKYMA	212199502001035	MRRYKYMA	210350101001081	WHVLKYMA	210919603002027
EKTNKYMA	212199502001036	MRRYKYMA	210350101001088	WHVLKYMA	210919603002028
EKTNKYMA	212199502001044	MRRYKYMA	210350101001089	WHVLKYMA	210919603002029
EKTNKYMA	212199502001051	MRRYKYMA	210350101001091	WHVLKYMA	210919603002030
EKTNKYMA	212199502001053	MRRYKYMA	210350101001093	WHVLKYMA	210919603002031
EKTNKYMA	212199502001067	MRRYKYMA	210350101001096	WHVLKYMA	210919603002032
EKTNKYMA	212199502001070	MRRYKYMA	210350101001100	WHVLKYMA	210919603002033
EKTNKYMA	212199502001071	MRRYKYMA	210350101002047	WHVLKYMA	210919603002037
EKTNKYMA	212199502002000	MRRYKYMA	210350101002052	WHVLKYMA	210919603002059
EKTNKYMA	212199502002002	MRRYKYMA	210350101002053	WHVLKYMA	210919603002061
EKTNKYMA	212199502002003	MRRYKYMA	210350102002012	WHVLKYMA	210919603002062
EKTNKYMA	212199502002006	MRRYKYMA	210350102002013	WHVLKYMA	210919603002063
EKTNKYMA	212199502002009	MRRYKYMA	210350102002015	WHVLKYMA	210919603002064

\* Where a portion of a listed census block falls outside AT&T Kentucky's traditional footprint, AT&T Kentucky is retaining its ETC designation only in the portion of the census block that is within AT&T's traditional footprint.

# EXHIBIT B

## AT&T Kentucky's Retained ETC Service Area CAF II Funded Census Blocks Served by AT&T Kentucky Wire Centers\*

WC CLLI	CENSUS BLOCK #	WC CLLI	CENSUS BLOCK #	WC CLLI	CENSUS BLOCK #
EKTNKYMA	212199502002012	MRRYKYMA	210350102002025	WHVLKYMA	210919603002065
EKTNKYMA	212199502002013	MRRYKYMA	210350102002026	WHVLKYMA	210919603002066
EKTNKYMA	212199502002018	MRRYKYMA	210350102002029	WHVLKYMA	210919603002069
EKTNKYMA	212199502002019	MRRYKYMA	210350102002030	WHVLKYMA	210919603002094
EKTNKYMA	212199502002021	MRRYKYMA	210350102002034	WHVLKYMA	211839201001011
EKTNKYMA	212199502002023	MRRYKYMA	210350102002046	WHVLKYMA	211839201001031
EKTNKYMA	212199502002027	MRRYKYMA	210350102002061	WHVLKYMA	211839201001032
EKTNKYMA	212199502002031	MRRYKYMA	210350102002062	WHVLKYMA	211839201001033
EKTNKYMA	212199502002034	MRRYKYMA	210350102002069	WHVLKYMA	211839201002000
EKTNKYMA	212199502002040	MRRYKYMA	210350102002084	WHVLKYMA	211839201002001
EKTNKYMA	212199502002044	MRRYKYMA	210350102002085	WHVLKYMA	211839201002002
EKTNKYMA	212199502002045	MRRYKYMA	210350102002086	WHVLKYMA	211839201002003
EKTNKYMA	212199502002046	MRRYKYMA	210350102003059	WHVLKYMA	211839201002008
EKTNKYMA	212199502002070	MRRYKYMA	210350102003071	WHVLKYMA	211839201002010
EKTNKYMA	212199502002074	MRRYKYMA	210350103021005	WHVLKYMA	211839201002012
EKTNKYMA	212199502002077	MRRYKYMA	210350103021012	WHVLKYMA	211839201002015
EKTNKYMA	212199502002078	MRRYKYMA	210350103021013	WHVLKYMA	211839201002017
EKTNKYMA	212199502002099	MRRYKYMA	210350103021046	WHVLKYMA	211839201002024
EKTNKYMA	212199502003008	MRRYKYMA	210350103021086	WHVLKYMA	211839201002025
EKTNKYMA	212199502003011	MRRYKYMA	210350103021095	WHVLKYMA	211839201002026
EKTNKYMA	212199502003023	MRRYKYMA	210350103022040	WHVLKYMA	211839201002027
EKTNKYMA	212199502003024	MRRYKYMA	210350104001015	WHVLKYMA	211839201002028
EKTNKYMA	212199502003038	MRRYKYMA	210350104001029	WHVLKYMA	211839201002030
EKTNKYMA	212199502003042	MRRYKYMA	210350104001031	WHVLKYMA	211839201002034
EKTNKYMA	212199502004000	MRRYKYMA	210350104001033	WHVLKYMA	211839201002037
EKTNKYMA	212199502004001	MRRYKYMA	210350104001034	WHVLKYMA	211839201002040
EKTNKYMA	212199502004003	MRRYKYMA	210350104001057	WHVLKYMA	211839201002042
EKTNKYMA	212199502004004	MRRYKYMA	210350104001073	WHVLKYMA	211839201002043
EKTNKYMA	212199502004005	MRRYKYMA	210350105004001	WHVLKYMA	211839201002045
EKTNKYMA	212199502004044	MRRYKYMA	210350105004020	WHVLKYMA	211839201002048
EKTNKYMA	212199502004049	MRRYKYMA	210350105004023	WHVLKYMA	211839201002049
EKTNKYMA	212199502004052	MRRYKYMA	210350105004027	WHVLKYMA	211839201002050
EKTNKYMA	212199502004053	MRRYKYMA	210350105004029	WHVLKYMA	211839201002054
EKTNKYMA	212199502004054	MRRYKYMA	210350105004033	WHVLKYMA	211839201002057
EKTNKYMA	212199502004055	MRRYKYMA	210350105004034	WHVLKYMA	211839201002059
EKTNKYMA	212199502004056	MRRYKYMA	210350105004044	WHVLKYMA	211839201002060
EKTNKYMA	212199502004062	MRRYKYMA	210350105004046	WHVLKYMA	211839201002065
EKTNKYMA	212199502004063	MRRYKYMA	210350105004051	WHVLKYMA	211839201002066
EKTNKYMA	212199502004065	MRRYKYMA	210350105004055	WHVLKYMA	211839201002067
EKTNKYMA	212199502004066	MRRYKYMA	210350105004077	WHVLKYMA	211839201002070
EKTNKYMA	212199502004068	MRRYKYMA	210350105004078	WHVLKYMA	211839201003019
EKTNKYMA	212199502004069	MRRYKYMA	210350105004081	WHVLKYMA	211839201003022

\* Where a portion of a listed census block falls outside AT&T Kentucky's traditional footprint, AT&T Kentucky is retaining its ETC designation only in the portion of the census block that is within AT&T's traditional footprint.

# EXHIBIT B

## AT&T Kentucky's Retained ETC Service Area CAF II Funded Census Blocks Served by AT&T Kentucky Wire Centers\*

WC CLLI	CENSUS BLOCK #	WC CLLI	CENSUS BLOCK #	WC CLLI	CENSUS BLOCK #
EKTNKYMA	212199502004070	MRRYKYMA	210350106006045	WHVLKYMA	211839201003024
EKTNKYMA	212199502004071	MRRYKYMA	210350106006068	WHVLKYMA	211839201003025
EKTNKYMA	212199503001000	MRRYKYMA	210350107002017	WHVLKYMA	211839202003000
EKTNKYMA	212199503001001	MRRYKYMA	210350107002036	WHVLKYMA	211839202003003
EKTNKYMA	212199503001002	MRRYKYMA	210350107002037	WHVLKYMA	211839202003023
EKTNKYMA	212199503001004	MRRYKYMA	210350107002038	WHVLKYMA	211839202003036
EKTNKYMA	212199503001005	MRRYKYMA	210350107002039	WLBGKYMA	211219305006056
EKTNKYMA	212199503001009	MRRYKYMA	210350107002077	WLBGKYMA	211219307002048
EKTNKYMA	212199503001010	MRRYKYMA	210350107003003	WLBGKYMA	211219307002056
EKTNKYMA	212199503001011	MRRYKYMA	210350107003004	WLBGKYMA	211219307002058
EKTNKYMA	212199503001012	MRRYKYMA	210350108003000	WLBGKYMA	211479604005018
EKTNKYMA	212199503001014	MRRYKYMA	210350108003005	WLBGKYMA	212359204002019
EKTNKYMA	212199503001015	MRRYKYMA	210350108003017	WLBGKYMA	212359204002025
EKTNKYMA	212199503001016	MRRYKYMA	210350108003020	WLBGKYMA	212359204002030
EKTNKYMA	212199503001017	MRRYKYMA	210350108003021	WLBGKYMA	212359204002036
EKTNKYMA	212199503001019	MRRYKYMA	210350108003022	WLBGKYMA	212359204002044
EKTNKYMA	212199503001028	MRRYKYMA	210350108003023	WLBGKYMA	212359204003044
EKTNKYMA	212199503001029	MRRYKYMA	210350108003028	WLBGKYMA	212359204003050
EKTNKYMA	212199503001030	MRRYKYMA	210350108003043	WLBGKYMA	212359204003055
EKTNKYMA	212199503001031	MRRYKYMA	210350108004013	WLBGKYMA	212359204003059
EKTNKYMA	212199503001043	MRRYKYMA	210350108004015	WLBGKYMA	212359204003066
EKTNKYMA	212199503001045	MRRYKYMA	210350108004024	WLBGKYMA	212359205001000
EKTNKYMA	212199503001046	MRRYKYMA	210350108004025	WLBGKYMA	212359205001006
EKTNKYMA	212199503001048	MRRYKYMA	210350108004027	WLBGKYMA	212359205001048
EKTNKYMA	212199503001049	MRRYKYMA	210350108004028	WLBGKYMA	212359205001051
EKTNKYMA	212199503001050	MRRYKYMA	210350108004029	WLBGKYMA	212359205001053
EKTNKYMA	212199503001052	MTEDKYMA	210059503001032	WLBGKYMA	212359205001056
EKTNKYMA	212199503001054	MTEDKYMA	210059503001061	WLBGKYMA	212359205001059
EKTNKYMA	212199503001055	MTEDKYMA	210059503001077	WLBGKYMA	212359205002035
EKTNKYMA	212199503001056	MTEDKYMA	210059503001078	WLBGKYMA	212359205002041
EKTNKYMA	212199503001059	MTEDKYMA	210059503001092	WLBGKYMA	212359205003005
EKTNKYMA	212199503001062	MTEDKYMA	212110401011002	WLBGKYMA	212359205004011
EKTNKYMA	212199503001063	MTEDKYMA	212110401011006	WLBGKYMA	212359205004014
EKTNKYMA	212199503002000	MTEDKYMA	212110401011007	WLBGKYMA	212359205004017
EKTNKYMA	212199503002006	MTEDKYMA	212110401011010	WLBGKYMA	212359205004034
EKTNKYMA	212199504001000	MTEDKYMA	212110401011012	WLBGKYMA	212359205004060
EKTNKYMA	212199504001001	MTEDKYMA	212110401011013	WLBGKYMA	212359205005000
EKTNKYMA	212199504001011	MTEDKYMA	212110401011017	WLBGKYMA	212359205005001
EKTNKYMA	212199504001056	MTEDKYMA	212110401011019	WLBGKYMA	212359205005005
ELCYKYES	211959309001007	MTEDKYMA	212110401011020	WLBGKYMA	212359205005006
ELCYKYES	211959310001018	MTEDKYMA	212110401011023	WLBGKYMA	212359205005007
ELCYKYES	211959310001028	MTEDKYMA	212110401011024	WLBGKYMA	212359205005009

\* Where a portion of a listed census block falls outside AT&T Kentucky's traditional footprint, AT&T Kentucky is retaining its ETC designation only in the portion of the census block that is within AT&T's traditional footprint.

# EXHIBIT B

## AT&T Kentucky's Retained ETC Service Area CAF II Funded Census Blocks Served by AT&T Kentucky Wire Centers\*

WC CLLI	CENSUS BLOCK #	WC CLLI	CENSUS BLOCK #	WC CLLI	CENSUS BLOCK #
ELCYKYES	211959310001033	MTEDKYMA	212110401011025	WLBGKYMA	212359205005014
ELCYKYES	211959310003009	MTEDKYMA	212110401011026	WLBGKYMA	212359205005016
ELCYKYES	211959310003020	MTEDKYMA	212110401011028	WLBGKYMA	212359205005020
ELCYKYES	211959319001008	MTEDKYMA	212110401011033	WLBGKYMA	212359205005022
ELCYKYES	211959319001015	MTEDKYMA	212110401011034	WLBGKYMA	212359205005023
ELCYKYES	211959319002001	MTEDKYMA	212110401011036	WLBGKYMA	212359205005024
ELCYKYES	211959319002016	MTEDKYMA	212110401011038	WLBGKYMA	212359205005035
ELCYKYES	211959319003008	MTEDKYMA	212110401011040	WLBGKYMA	212359205005041
ELCYKYES	211959319003026	MTEDKYMA	212110401011041	WLBGKYMA	212359205005044
ELCYKYES	211959319004002	MTEDKYMA	212110401011042	WLBGKYMA	212359205005047
ELCYKYES	211959319004022	MTEDKYMA	212110401011044	WLBGKYMA	212359205005048
EMNNKYES	210730711003002	MTEDKYMA	212110401011047	WLBGKYMA	212359205005049
EMNNKYES	210730711003035	MTEDKYMA	212110401011048	WLBGKYMA	212359205005052
EMNNKYES	211030901002062	MTEDKYMA	212110401011049	WLBGKYMA	212359205005055
EMNNKYES	211030901002063	MTEDKYMA	212110401011050	WLBGKYMA	212359205005062
EMNNKYES	211030901002065	MTEDKYMA	212110401012044	WLBGKYMA	212359206004002
EMNNKYES	211030901003030	MTEDKYMA	212110401012046	WLBGKYMA	212359206004010
EMNNKYES	211030901003031	MTEDKYMA	212110401012048	WLBGKYMA	212359206004019
EMNNKYES	211030902001008	MTEDKYMA	212110401012058	WLBGKYMA	212359206004033
EMNNKYES	211030902001010	MTEDKYMA	212110401012059	WLBGKYMA	212359206004038
EMNNKYES	211030902002005	MTEDKYMA	212110404022066	WLBGKYMA	212359206004045
EMNNKYES	211030902002007	MTEDKYMA	212110404022095	WLBGKYMA	212359206005008
EMNNKYES	211030902002010	MTEDKYMA	212110404022097	WLBGKYMA	212359206005019
EMNNKYES	211030902002011	MTEDKYMA	212110404022098	WLBGKYMA	212359206005020
EMNNKYES	211030902002012	MTEDKYMA	212110404022104	WLBGKYMA	212359206005022
EMNNKYES	211030902002023	MTEDKYMA	212150802002000	WLBGKYMA	212359206005023
EMNNKYES	211030902002028	MTEDKYMA	212150802002001	WLBGKYMA	212359206005027
EMNNKYES	211030902002029	MTEDKYMA	212150802002002	WLBGKYMA	212359206005037
EMNNKYES	211030902002032	MTEDKYMA	212150802002003	WLBGKYMA	212359206005039
EMNNKYES	211030902002033	MTEDKYMA	212150802002006	WLBGKYMA	212359206005043
EMNNKYES	211030902002042	MTEDKYMA	212150802002009	WLBGKYMA	212359206005050
EMNNKYES	211030902002044	MTEDKYMA	212150802002011	WLBGKYMA	212359206005051
EMNNKYES	211030902002047	MTEDKYMA	212150802002013	WLBGKYMA	212359206005052
EMNNKYES	211030902002055	MTEDKYMA	212150802002015	WLBGKYMA	212359206005055
EMNNKYES	211030902002057	MTEDKYMA	212150802002016	WLBGKYMA	212359206005059
EMNNKYES	211030902002065	MTEDKYMA	212150802002027	WLBGKYMA	212359206005063
EMNNKYES	211030902002066	MTEDKYMA	212150802002028	WLBGKYMA	212359206005066
EMNNKYES	211030902002067	MTEDKYMA	212150802002031	WLBGKYMA	212359206005068
EMNNKYES	211030902002072	MTEDKYMA	212150802002032	WLBGKYMA	212359206005074
EMNNKYES	211030902003029	MTEDKYMA	212150802002043	WLBGKYMA	212359206005080
EMNNKYES	211030902003030	MTEDKYMA	212150802002045	WLBGKYMA	212359206005082
EMNNKYES	211030903011002	MTEDKYMA	212150802002046	WLBGKYMA	212359206005083

\* Where a portion of a listed census block falls outside AT&T Kentucky's traditional footprint, AT&T Kentucky is retaining its ETC designation only in the portion of the census block that is within AT&T's traditional footprint.

# EXHIBIT B

## AT&T Kentucky's Retained ETC Service Area CAF II Funded Census Blocks Served by AT&T Kentucky Wire Centers\*

WC CLLI	CENSUS BLOCK #	WC CLLI	CENSUS BLOCK #	WC CLLI	CENSUS BLOCK #
EMNNKYES	211030903011005	MTEDKYMA	212150802002051	WLBGKYMA	212359206005084
EMNNKYES	211030903011044	MTEDKYMA	212150802002053	WLBGKYMA	212359206005095
EMNNKYES	211030903011054	MTEDKYMA	212150802002054	WLBGKYMA	212359206005098
EMNNKYES	211030903021001	MTEDKYMA	212150802002056	WLBGKYMA	212359206005099
EMNNKYES	211030903021013	MTEDKYMA	212150802002057	WLBGKYMA	212359206005113
EMNNKYES	211030903021014	MTEDKYMA	212150802003000	WLBGKYMA	212359207001001
EMNNKYES	211030903021043	MTEDKYMA	212150802003001	WLBGKYMA	212359207002014
EMNNKYES	211030903021044	MTEDKYMA	212150802003003	WLBGKYMA	212359207003016
EMNNKYES	211030903021046	MTSTKYMA	210119702002044	WLBGKYMA	212359207005000
EMNNKYES	211030904001002	MTSTKYMA	210119702004030	WLBGKYMA	212359208001001
EMNNKYES	211030904001004	MTSTKYMA	210119702004061	WLBGKYMA	212359208001008
EMNNKYES	211030904001012	MTSTKYMA	210119702004096	WLBGKYMA	212359208001013
EMNNKYES	211030904001018	MTSTKYMA	210170306001074	WLBGKYMA	212359208001015
EMNNKYES	211030904001019	MTSTKYMA	210170306001075	WLBGKYMA	212359208001017
EMNNKYES	211030904001020	MTSTKYMA	210170306001076	WLBGKYMA	212359208001020
EMNNKYES	211030904001023	MTSTKYMA	210170306001077	WLBGKYMA	212359208001030
EMNNKYES	211030904001025	MTSTKYMA	210170306002064	WLBGKYMA	212359208001034
EMNNKYES	211030904001026	MTSTKYMA	210490203001000	WLBGKYMA	212359208001037
EMNNKYES	211030904001030	MTSTKYMA	210490203001006	WLBGKYMA	212359208001041
EMNNKYES	211030904001032	MTSTKYMA	210490203002009	WLBGKYMA	212359208001042
EMNNKYES	211030904001036	MTSTKYMA	210490203002041	WLBGKYMA	212359208001043
EMNNKYES	211030904001037	MTSTKYMA	210490203002042	WLBGKYMA	212359208001046
EMNNKYES	211030904001039	MTSTKYMA	210490203002047	WLBGKYMA	212359208002000
EMNNKYES	211030904001041	MTSTKYMA	210490203002061	WLBGKYMA	212359208002007
EMNNKYES	211030904001045	MTSTKYMA	211739201001001	WLBGKYMA	212359208002008
EMNNKYES	211030904001046	MTSTKYMA	211739201001002	WLBGKYMA	212359208002009
EMNNKYES	211030904001047	MTSTKYMA	211739201001003	WLBGKYMA	212359208002010
EMNNKYES	211030904001048	MTSTKYMA	211739201001005	WLBGKYMA	212359208002013
EMNNKYES	211030904001050	MTSTKYMA	211739201001008	WLBGKYMA	212359208002014
EMNNKYES	211030904001052	MTSTKYMA	211739201001010	WLBGKYMA	212359208002016
EMNNKYES	211030904002001	MTSTKYMA	211739201001012	WLBGKYMA	212359208002019
EMNNKYES	211030904002002	MTSTKYMA	211739201001014	WLBGKYMA	212359208002021
EMNNKYES	211030904002009	MTSTKYMA	211739201001015	WLBGKYMA	212359208002022
EMNNKYES	211030904002011	MTSTKYMA	211739201001017	WLBGKYMA	212359208002023
EMNNKYES	211030904002014	MTSTKYMA	211739201001018	WLBGKYMA	212359208002025
EMNNKYES	211030904002015	MTSTKYMA	211739201001019	WLBGKYMA	212359208002028
EMNNKYES	211030904002034	MTSTKYMA	211739201001020	WLBGKYMA	212359208002030
EMNNKYES	211030904002035	MTSTKYMA	211739201001025	WLBGKYMA	212359208002040
EMNNKYES	211030904002036	MTSTKYMA	211739201001035	WLBGKYMA	212359208002041
EMNNKYES	211030904002040	MTSTKYMA	211739201001037	WLBGKYMA	212359208002046
EMNNKYES	211030904002041	MTSTKYMA	211739201001040	WLBGKYMA	212359208002048
EMNNKYES	211030904002043	MTSTKYMA	211739201001045	WLBGKYMA	212359208002051

\* Where a portion of a listed census block falls outside AT&T Kentucky's traditional footprint, AT&T Kentucky is retaining its ETC designation only in the portion of the census block that is within AT&T's traditional footprint.



# EXHIBIT B

## AT&T Kentucky's Retained ETC Service Area CAF II Funded Census Blocks Served by AT&T Kentucky Wire Centers\*

WC CLLI	CENSUS BLOCK #	WC CLLI	CENSUS BLOCK #	WC CLLI	CENSUS BLOCK #
EMNNKYES	211030904002045	MTSTKYMA	211739201001047	WLBGKYMA	212359208002058
EMNNKYES	211030904002053	MTSTKYMA	211739201001056	WLBGKYMA	212359208002059
EMNNKYES	211030904002054	MTSTKYMA	211739201001057	WLBGKYMA	212359208002064
EMNNKYES	211030904002055	MTSTKYMA	211739201001059	WLBGKYMA	212359208002069
EMNNKYES	211030904002057	MTSTKYMA	211739201001062	WLBGKYMA	212359208002070
EMNNKYES	211030904003000	MTSTKYMA	211739201002001	WLBGKYMA	212359208002076
EMNNKYES	211030904003001	MTSTKYMA	211739201002003	WLBGKYMA	212359208002077
EMNNKYES	211030904003002	MTSTKYMA	211739201002006	WLBGKYMA	212359208002080
EMNNKYES	211030904003005	MTSTKYMA	211739201002014	WLBGKYMA	212359208002081
EMNNKYES	211030904003006	MTSTKYMA	211739201002016	WLBGKYMA	212359208002084
EMNNKYES	211030904003007	MTSTKYMA	211739201002019	WLBGKYMA	212359208002088
EMNNKYES	211030904003010	MTSTKYMA	211739201002026	WLBGKYMA	212359208002090
EMNNKYES	211850304021030	MTSTKYMA	211739201002027	WLBGKYMA	212359208002091
EMNNKYES	211879702001073	MTSTKYMA	211739202004001	WLBGKYMA	212359208002095
EMNNKYES	212110401021022	MTSTKYMA	211739202004009	WLBGKYMA	212359208002100
EMNNKYES	212110402001001	MTSTKYMA	211739202004010	WLBGKYMA	212359208002103
EMNNKYES	212110402001003	MTSTKYMA	211739202004014	WLBGKYMA	212359208002105
EMNNKYES	212110402001006	MTSTKYMA	211739202004015	WLBGKYMA	212359208002110
EMNNKYES	212110402001008	MTSTKYMA	211739202004016	WLBGKYMA	212359208002113
EMNNKYES	212110402002001	MTSTKYMA	211739202004023	WLBGKYMA	212359208002115
EMNNKYES	212110402002005	MTSTKYMA	211739202004024	WLBGKYMA	212359208002121
EMNNKYES	212110402002006	MTSTKYMA	211739202004028	WLCKKYES	210139604001000
EMNNKYES	212110402002024	MTSTKYMA	211739202004029	WLCKKYES	210139604001005
EMNNKYES	212110402002034	MTSTKYMA	211739202004031	WLCKKYES	210139604001008
EMNNKYES	212110402002040	MTSTKYMA	211739202004042	WLCKKYES	210139604001017
EMNNKYES	212110402002041	MTSTKYMA	211739202004047	WLCKKYES	210139604001024
EMNNKYES	212110402002042	MTSTKYMA	211739202004048	WLCKKYES	210139604001025
EMNNKYES	212110402002052	MTSTKYMA	211739202004053	WLCKKYES	210139604002001
EMNNKYES	212110402002053	MTSTKYMA	211739202004055	WLCKKYES	210139604002015
EMNNKYPL	210730711003034	MTSTKYMA	211739202004059	WLCKKYES	210139604002019
EMNNKYPL	210730711003035	MTSTKYMA	211739202004061	WLCKKYES	210139604002032
EMNNKYPL	210730711003036	MTSTKYMA	211739202004064	WLCKKYES	210139604002043
EMNNKYPL	211030904002045	MTSTKYMA	211739202004065	WLCKKYES	210959706001006
EMNNKYPL	211030904002053	MTSTKYMA	211739202004066	WLCKKYES	210959706001007
EMNNKYPL	211030904002054	MTSTKYMA	211739202005000	WLCKKYES	210959706001009
EMNNKYPL	211030904002061	MTSTKYMA	211739202005049	WLCKKYES	210959706002000
EMNNKYPL	211030904002063	MTSTKYMA	211739204001002	WLCKKYES	210959706002003
EMNNKYPL	211030904002064	MTSTKYMA	211739204001038	WLCKKYES	210959706002015
EMNNKYPL	211030904002065	MTSTKYMA	211739204001044	WLCKKYES	210959706002023
EMNNKYPL	211030904003005	MTSTKYMA	211739204002052	WLCKKYES	210959706002025
EMNNKYPL	211030904003007	MTSTKYMA	211739204002059	WLCKKYES	210959706002026
EMNNKYPL	211030904003009	MTSTKYMA	211739204002062	WLCKKYES	210959706002040

\* Where a portion of a listed census block falls outside AT&T Kentucky's traditional footprint, AT&T Kentucky is retaining its ETC designation only in the portion of the census block that is within AT&T's traditional footprint.

# EXHIBIT B

## AT&T Kentucky's Retained ETC Service Area CAF II Funded Census Blocks Served by AT&T Kentucky Wire Centers\*

WC CLLI	CENSUS BLOCK #	WC CLLI	CENSUS BLOCK #	WC CLLI	CENSUS BLOCK #
EMNNKYPL	211030904003010	MTSTKYMA	211739204002065	WLCKKYES	210959706002049
EMNNKYPL	212110401021007	MTSTKYMA	211739204003024	WLCKKYES	210959706002058
EMNNKYPL	212110401021008	MTSTKYMA	211739204003025	WLCKKYES	210959706002073
EMNNKYPL	212110401021009	MTSTKYMA	211739204003049	WLCKKYES	210959706002086
EMNNKYPL	212110401021011	MTSTKYMA	211739204003053	WLCKKYES	210959706002099
EMNNKYPL	212110401021021	MTSTKYMA	211739204003062	WLCKKYES	210959706002101
EMNNKYPL	212110401021022	MTSTKYMA	211739204003063	WLCKKYES	210959706003004
EMNNKYPL	212110401021026	MTSTKYMA	211739204003064	WLCKKYES	210959706003007
EMNNKYPL	212110401021034	MTSTKYMA	211739204003067	WLCKKYES	210959706003010
EMNNKYPL	212110401021047	MTSTKYMA	211739204003070	WLCKKYES	210959706003043
EMNNKYPL	212110401021048	MTSTKYMA	211739204003082	WLCKKYES	210959707002001
EMNNKYPL	212110401021049	MTSTKYMA	211739205002013	WLCKKYES	210959707002009
EMNNKYPL	212110401021050	MTSTKYMA	211739205002015	WLCKKYES	210959709001040
EMNNKYPL	212110401021058	MTSTKYMA	211979701001000	WLCKKYES	210959709002045
EMNNKYPL	212110401021081	MTSTKYMA	211979701001013	WLVLYMA	210590018002023
EMNNKYPL	212110401022001	MTSTKYMA	211979701001016	WLVLYMA	210590018002027
EMNNKYPL	212110402002041	MTSTKYMA	211979702003000	WLVLYMA	210590018002028
EMNNKYPL	212110402002042	MYFDKYMA	210830201004040	WLVLYMA	210590018002029
EMNNKYPL	212110402002052	MYFDKYMA	210830201004066	WLVLYMA	210590018002033
EMNNKYPL	212110402002053	MYFDKYMA	210830201004067	WLVLYMA	210590018002034
EMNNKYPL	212110402002055	MYFDKYMA	210830202002033	WLVLYMA	210590018002037
EMNNKYPL	212110402002056	MYFDKYMA	210830202003042	WLVLYMA	210590018002052
EMNNKYPL	212110402002057	MYFDKYMA	210830202003045	WLVLYMA	210590018002053
ENSRKYMA	210590015012024	MYFDKYMA	210830202003048	WLVLYMA	210590018002055
ENSRKYMA	210590015012028	MYFDKYMA	210830202003055	WLVLYMA	210590018002058
ENSRKYMA	210590015013033	MYFDKYMA	210830207002096	WLVLYMA	210590018002064
ENSRKYMA	210590015013041	MYFDKYMA	210830207002098	WLVLYMA	210590018002065
ENSRKYMA	210590015013043	MYFDKYMA	210830207002118	WLVLYMA	210590018002067
ENSRKYMA	210590015013048	MYFDKYMA	210830207002120	WLVLYMA	210590018002068
ENSRKYMA	210590015013049	MYFDKYMA	210830207002127	WLVLYMA	210590018002069
ENSRKYMA	210590015013050	MYFDKYMA	210830207003016	WLVLYMA	210590018002070
ENSRKYMA	210590015013054	MYFDKYMA	210830207003028	WLVLYMA	210590018002071
ENSRKYMA	210590015013055	MYFDKYMA	210830208003038	WLVLYMA	210590018002073
ENSRKYMA	210590015021000	MYFDKYMA	210830208003054	WLVLYMA	210590018002074
ENSRKYMA	210590015021001	MYFDKYMA	210830208003056	WLVLYMA	210590018002076
ENSRKYMA	210590015021003	MYFDKYMA	210830208003068	WLVLYMA	210590018002077
ENSRKYMA	210590015021007	MYFDKYMA	210830208003113	WLVLYMA	210590018002078
ENSRKYMA	210590015021008	MYFDKYMA	210830208003122	WLVLYMA	210590018002079
ENSRKYMA	210590015021010	MYFDKYMA	210830209001006	WLVLYMA	210590018002083
ENSRKYMA	210590015021022	MYFDKYMA	210830209001009	WLVLYMA	210590018002085
ENSRKYMA	210590015021023	MYFDKYMA	210830209001010	WLVLYMA	210590018002087
ENSRKYMA	210590015021030	MYFDKYMA	210830209001011	WLVLYMA	210590018002093

\* Where a portion of a listed census block falls outside AT&T Kentucky's traditional footprint, AT&T Kentucky is retaining its ETC designation only in the portion of the census block that is within AT&T's traditional footprint.

# EXHIBIT B

## AT&T Kentucky's Retained ETC Service Area CAF II Funded Census Blocks Served by AT&T Kentucky Wire Centers\*

WC CLLI	CENSUS BLOCK #	WC CLLI	CENSUS BLOCK #	WC CLLI	CENSUS BLOCK #
ENSRKYMA	210590015021031	MYFDKYMA	210830209001013	WLVLYMA	210590018002094
ENSRKYMA	210590015022003	MYFDKYMA	210830209001017	WLVLYMA	210590018002096
ENSRKYMA	210590015022008	MYFDKYMA	210830209001019	WLVLYMA	210590018002097
ENSRKYMA	210919603001042	MYFDKYMA	210830209001020	WLVLYMA	210590018002098
ENSRKYMA	210919603001054	MYFDKYMA	210830209001021	WLVLYMA	210590018002099
ERTNKYMA	211079709001012	MYFDKYMA	210830209001024	WLVLYMA	210590018002101
ERTNKYMA	211079709001013	MYFDKYMA	210830209001025	WLVLYMA	210590018002102
ERTNKYMA	211079709001014	MYFDKYMA	210830209001026	WLVLYMA	210590018002103
ERTNKYMA	211079709001016	MYFDKYMA	210830209001037	WLVLYMA	210590018002104
ERTNKYMA	211079709001018	MYFDKYMA	210830209001038	WLVLYMA	210590018002105
ERTNKYMA	211079709001050	MYFDKYMA	210830209001040	WLVLYMA	210590018002107
ERTNKYMA	211079709001061	MYFDKYMA	210830209001044	WLVLYMA	210590018002108
ERTNKYMA	211079709001063	MYFDKYMA	210830209001045	WLVLYMA	210590018002109
ERTNKYMA	211079709001065	MYFDKYMA	210830209001046	WLVLYMA	210590018002110
ERTNKYMA	211079709001069	MYFDKYMA	210830209001048	WLVLYMA	210590018002117
ERTNKYMA	211079709001071	MYFDKYMA	210830209001049	WLVLYMA	210590018002120
ERTNKYMA	211079709001072	MYFDKYMA	210830209001050	WLVLYMA	210590018002121
ERTNKYMA	211079709001073	MYFDKYMA	210830209001097	WLVLYMA	210590018002123
ERTNKYMA	211079709001075	MYFDKYMA	210830209002037	WLVLYMA	210590018002129
ERTNKYMA	211079709001076	MYVLYMA	211619601001011	WLVLYMA	210590018002130
ERTNKYMA	211079709001083	MYVLYMA	211619601001012	WLVLYMA	210590018003003
ERTNKYMA	211079709001085	MYVLYMA	211619601001017	WLVLYMA	210590018003015
ERTNKYMA	211079709001092	MYVLYMA	211619601001029	WLVLYMA	210590018003017
ERTNKYMA	211079709001093	MYVLYMA	211619601001033	WLVLYMA	210590018003019
ERTNKYMA	211079709001094	MYVLYMA	211619601001040	WLVLYMA	210590018003021
ERTNKYMA	211079709001096	MYVLYMA	211619601001043	WLVLYMA	210590018003022
ERTNKYMA	211079709001097	MYVLYMA	211619601001045	WLVLYMA	210590018003024
ERTNKYMA	211079709001099	MYVLYMA	211619601001050	WLVLYMA	210590018003026
ERTNKYMA	211079709001100	MYVLYMA	211619601001053	WLVLYMA	210590018003032
ERTNKYMA	211079709001101	MYVLYMA	211619602002006	WLVLYMA	211499702001000
ERTNKYMA	211079709002056	MYVLYMA	211619602002025	WLVLYMA	211499702001001
ERTNKYMA	211079709003025	MYVLYMA	211619602002034	WLVLYMA	211499702001003
ERTNKYMA	211079709003029	MYVLYMA	211619602004000	WLVLYMA	211499702001004
ERTNKYMA	211079709003071	MYVLYMA	211619603001025	WLVLYMA	211499702001005
ERTNKYMA	211079709004001	MYVLYMA	211619603001027	WLVLYMA	211499702001006
ERTNKYMA	211079709004047	MYVLYMA	211619603001031	WLVLYMA	211499702001007
ERTNKYMA	211079709004050	MYVLYMA	211619603001038	WLVLYMA	211499702001008
ERTNKYMA	211079710002013	MYVLYMA	211619603002004	WLVLYMA	211499702001021
ERTNKYMA	211079710002015	MYVLYMA	211619603002008	WLVLYMA	211499702001022
ERTNKYMA	211079710002016	MYVLYMA	211619603004036	WLVLYMA	211499702001024
FDCKKYES	211959318001019	MYVLYMA	211619603004037	WLVLYMA	211499702001025
FDCKKYES	211959318003014	MYVLYMA	211619603004039	WLVLYMA	211499702001027

\* Where a portion of a listed census block falls outside AT&T Kentucky's traditional footprint, AT&T Kentucky is retaining its ETC designation only in the portion of the census block that is within AT&T's traditional footprint.

# EXHIBIT B

## AT&T Kentucky's Retained ETC Service Area CAF II Funded Census Blocks Served by AT&T Kentucky Wire Centers\*

WC CLLI	CENSUS BLOCK #	WC CLLI	CENSUS BLOCK #	WC CLLI	CENSUS BLOCK #
FDCKKYES	211959318003019	MYVLKYMA	211619603004045	WLVLYMA	211499702001030
FDVLKYMA	210279604001090	MYVLKYMA	211619603004046	WLVLYMA	211499702001087
FDVLKYMA	210279604001091	MYVLKYMA	211619603004051	WLVLYMA	211499702002016
FDVLKYMA	210279604001092	MYVLKYMA	211619603004057	WNCHKYMA	210170303001051
FDVLKYMA	210279604001095	MYVLKYMA	211619603004058	WNCHKYMA	210170303001053
FDVLKYMA	210279604001096	MYVLKYMA	211619603004060	WNCHKYMA	210170303001054
FDVLKYMA	210279604001101	MYVLKYMA	211619603004064	WNCHKYMA	210170303001060
FDVLKYMA	210279604001102	MYVLKYMA	211619604002059	WNCHKYMA	210170303001061
FDVLKYMA	210279604001103	NEBOKYMA	210339201002034	WNCHKYMA	210490201032018
FDVLKYMA	210279604001104	NEBOKYMA	211079702001005	WNCHKYMA	210490201062029
FDVLKYMA	210279604001105	NEBOKYMA	211079702001006	WNCHKYMA	210490201062036
FDVLKYMA	210279604001107	NEBOKYMA	211079702001008	WNCHKYMA	210490201063012
FDVLKYMA	210919603002006	NEBOKYMA	211079702001018	WNCHKYMA	210490201063013
FDVLKYMA	210919603002007	NEBOKYMA	211079702001033	WNCHKYMA	210490201063014
FDVLKYMA	210919603002008	NEBOKYMA	211079702001034	WNCHKYMA	210490201063022
FDVLKYMA	210919603002014	NEBOKYMA	211079702001036	WNCHKYMA	210490202013004
FDVLKYMA	210919603002015	NEBOKYMA	211079702001039	WNCHKYMA	210490202013007
FDVLKYMA	210919603002030	NEBOKYMA	211079702001045	WNCHKYMA	210490202021000
FDVLKYMA	210919603002033	NEBOKYMA	211079702001047	WNCHKYMA	210490202021003
FDVLKYMA	210919603002037	NEBOKYMA	211079702001050	WNCHKYMA	210490202021004
FDVLKYMA	210919603002039	NEBOKYMA	211079702001051	WNCHKYMA	210490202023000
FDVLKYMA	210919603002040	NEBOKYMA	211079702001052	WNCHKYMA	210490203001000
FDVLKYMA	210919603002042	NEBOKYMA	211079702001054	WNCHKYMA	210490203001001
FDVLKYMA	210919603002047	NEBOKYMA	211079702001057	WNCHKYMA	210490203001004
FDVLKYMA	210919603002048	NEBOKYMA	211079702001072	WNCHKYMA	210490203001005
FDVLKYMA	210919603002049	NEBOKYMA	211079702001073	WNCHKYMA	210490203001006
FDVLKYMA	210919603002050	NEBOKYMA	211079702001078	WNCHKYMA	210490203001009
FDVLKYMA	210919603002052	NEBOKYMA	211079702001081	WNCHKYMA	210490203001012
FDVLKYMA	210919603002059	NEBOKYMA	211079702001083	WNCHKYMA	210490203001013
FDVLKYMA	210919603002070	NEBOKYMA	211079702001090	WNCHKYMA	210490203001015
FDVLKYMA	210919603002072	NEBOKYMA	211079702001096	WNCHKYMA	210490203001018
FDVLKYMA	210919603002073	NEBOKYMA	211079702001100	WNCHKYMA	210490203001019
FDVLKYMA	210919603002074	NEBOKYMA	211079702001102	WNCHKYMA	210490203001021
FDVLKYMA	210919603002077	NEBOKYMA	211079702001103	WNCHKYMA	210490203001022
FDVLKYMA	210919603002078	NEBOKYMA	211079702001104	WNCHKYMA	210490203001023
FDVLKYMA	210919603002080	NEBOKYMA	211079702002000	WNCHKYMA	210490203001026
FDVLKYMA	210919603002083	NEBOKYMA	211079702002003	WNCHKYMA	210490203001028
FDVLKYMA	210919603002084	NEBOKYMA	211079702002005	WNCHKYMA	210490203001030
FDVLKYMA	210919603002085	NEBOKYMA	211079702002008	WNCHKYMA	210490203001033
FDVLKYMA	211839201001000	NEBOKYMA	211079702002010	WNCHKYMA	210490203001039
FDVLKYMA	211839201001010	NEBOKYMA	211079702002011	WNCHKYMA	210490203001040
FDVLKYMA	211839201001011	NEBOKYMA	211079702002014	WNCHKYMA	210490203001043

\* Where a portion of a listed census block falls outside AT&T Kentucky's traditional footprint, AT&T Kentucky is retaining its ETC designation only in the portion of the census block that is within AT&T's traditional footprint.

# EXHIBIT B

## AT&T Kentucky's Retained ETC Service Area CAF II Funded Census Blocks Served by AT&T Kentucky Wire Centers\*

WC CLLI	CENSUS BLOCK #	WC CLLI	CENSUS BLOCK #	WC CLLI	CENSUS BLOCK #
FDVLKYMA	211839201001013	NEBOKYMA	211079702002019	WNCHKYMA	210490203001045
FDVLKYMA	211839201001014	NEBOKYMA	211079702002020	WNCHKYMA	210490203001049
FDVLKYMA	211839201001015	NEBOKYMA	211079702002024	WNCHKYMA	210490203001050
FDVLKYMA	211839201001016	NEBOKYMA	211079702002029	WNCHKYMA	210490203001053
FDVLKYMA	211839201001018	NEBOKYMA	211079702002036	WNCHKYMA	210490203001055
FDVLKYMA	211839201001027	NEBOKYMA	211079702002049	WNCHKYMA	210490203001061
FDVLKYMA	211839201001028	NEBOKYMA	211079702002050	WNCHKYMA	210490203001062
FDVLKYMA	211839201001029	NEBOKYMA	211079702002062	WNCHKYMA	210490203001064
FDVLKYMA	211839201001030	NEBOKYMA	211079702002063	WNCHKYMA	210490203001067
FDVLKYMA	211839201001031	NEBOKYMA	211079702002064	WNCHKYMA	210490203001068
FDVLKYMA	211839201001032	NEBOKYMA	211079702002068	WNCHKYMA	210490203002001
FDVLKYMA	211839201001033	NEBOKYMA	211079702002070	WNCHKYMA	210490203002004
FDVLKYMA	211839201001034	NEBOKYMA	211079702002071	WNCHKYMA	210490203002007
FDVLKYMA	211839201001039	NEBOKYMA	211079702002072	WNCHKYMA	210490203002009
FDVLKYMA	211839201001044	NEBOKYMA	211079702002074	WNCHKYMA	210490203002010
FDVLKYMA	211839201001047	NEBOKYMA	211079702002078	WNCHKYMA	210490203002015
FDVLKYMA	211839201001049	NEBOKYMA	211079702002079	WNCHKYMA	210490203002017
FDVLKYMA	211839201001052	NEBOKYMA	211079702002080	WNCHKYMA	210490203002020
FDVLKYMA	211839201001053	NEBOKYMA	211079702002081	WNCHKYMA	210490203002021
FDVLKYMA	211839201001057	NEBOKYMA	211079702002082	WNCHKYMA	210490203002024
FDVLKYMA	211839201001060	NEBOKYMA	211079702002083	WNCHKYMA	210490203002030
FDVLKYMA	211839201001063	NEBOKYMA	211079702002086	WNCHKYMA	210490203002032
FDVLKYMA	211839201001068	NEBOKYMA	211079702002093	WNCHKYMA	210490203002034
FDVLKYMA	211839201001069	NEBOKYMA	211079702002094	WNCHKYMA	210490204001004
FDVLKYMA	211839201001070	NEBOKYMA	211079702002095	WNCHKYMA	210490204001005
FDVLKYMA	211839201001071	NEBOKYMA	211079702002097	WNCHKYMA	210490204001008
FDVLKYMA	211839201001072	NEBOKYMA	211079702002103	WNCHKYMA	210490204001009
FDVLKYMA	211839201001073	NEBOKYMA	211079710001000	WNCHKYMA	210490204001012
FDVLKYMA	211839201001076	NEBOKYMA	211079710001001	WNCHKYMA	210490204001013
FDVLKYMA	211839201001077	NEBOKYMA	211079710001002	WNCHKYMA	210490204001014
FDVLKYMA	211839201001082	NEBOKYMA	211079710001003	WNCHKYMA	210490204001018
FDVLKYMA	211839201002037	NEBOKYMA	211079710001007	WNCHKYMA	210490204001019
FDVLKYMA	211839201002038	NEBOKYMA	211079710001018	WNCHKYMA	210490204001023
FDVLKYMA	211839201002040	NEBOKYMA	211079710001020	WNCHKYMA	210490204001025
FDVLKYMA	211839201002042	NEBOKYMA	211079710001021	WNCHKYMA	210490204001027
FDVLKYMA	211839201002066	NEBOKYMA	211079710001022	WNCHKYMA	210490204001032
FDVLKYMA	211839201003006	NEBOKYMA	211079710001025	WNCHKYMA	210490204001033
FDVLKYMA	211839201003008	NEBOKYMA	211079710001026	WNCHKYMA	210490204001034
FDVLKYMA	211839201003010	NEBOKYMA	211079710001028	WNCHKYMA	210490204001036
FDVLKYMA	211839201003011	NEBOKYMA	211079710001029	WNCHKYMA	210490204001040
FDVLKYMA	211839201003016	NEBOKYMA	211079710001030	WNCHKYMA	210490204001042
FDVLKYMA	211839201003017	NEBOKYMA	211079710001031	WNCHKYMA	210490204001043

\* Where a portion of a listed census block falls outside AT&T Kentucky's traditional footprint, AT&T Kentucky is retaining its ETC designation only in the portion of the census block that is within AT&T's traditional footprint.

# EXHIBIT B

## AT&T Kentucky's Retained ETC Service Area CAF II Funded Census Blocks Served by AT&T Kentucky Wire Centers\*

WC CLLI	CENSUS BLOCK #	WC CLLI	CENSUS BLOCK #	WC CLLI	CENSUS BLOCK #
FDVLKYMA	211839201003019	NEBOKYMA	211079710001032	WNCHKYMA	210490204001044
FDVLKYMA	211839201003022	NEBOKYMA	211079710001033	WNCHKYMA	210490204001045
FDVLKYMA	211839201003027	NEBOKYMA	211079710001034	WNCHKYMA	210490204001048
FDVLKYMA	211839201003029	NEBOKYMA	211079710001040	WNCHKYMA	210490204001049
FDVLKYMA	211839201003033	NEBOKYMA	211079710001041	WNCHKYMA	210490204001050
FDVLKYMA	211839201003040	NEBOKYMA	211079710001046	WNCHKYMA	210490204001052
FDVLKYMA	211839201003042	NEBOKYMA	211079710001047	WNCHKYMA	210490204001054
FDVLKYMA	211839201003043	NEBOKYMA	211079710001048	WNCHKYMA	210490204001058
FDVLKYMA	211839201003049	NEBOKYMA	211079710001049	WNCHKYMA	210490204001061
FDVLKYMA	211839201003051	NEBOKYMA	211079710001052	WNCHKYMA	210490204001069
FDVLKYMA	211839201003052	NEBOKYMA	211079710001054	WNCHKYMA	210490204001077
FDVLKYMA	211839201003054	NEBOKYMA	212339601004089	WNCHKYMA	210490204002004
FDVLKYMA	211839201003055	NEBOKYMA	212339601004106	WNCHKYMA	210490204002007
FDVLKYMA	211839201003057	NEBOKYMA	212339602002070	WNCHKYMA	210490204002021
FDVLKYMA	211839201003065	NEBOKYMA	212339602002071	WNCHKYMA	210490204002022
FDVLKYMA	211839201003067	NEBOKYMA	212339602002073	WNCHKYMA	210490204002024
FDVLKYMA	211839201003069	NEBOKYMA	212339604001029	WNCHKYMA	210490204002025
FDVLKYMA	211839201003070	NEONKYES	211339502003005	WNCHKYMA	210490204002027
FDVLKYMA	211839201003074	NEONKYES	211339502003011	WNCHKYMA	210490204002028
FDVLKYMA	211839202003000	NEONKYES	211339502004006	WNCHKYMA	210490204002030
FDVLKYMA	211839203001003	NEONKYES	211339502005024	WNCHKYMA	210490204002033
FDVLKYMA	211839203001007	NEONKYES	211339502005046	WNCHKYMA	210490204002034
FDVLKYMA	211839203001008	NEONKYES	211339503001006	WNCHKYMA	210490204002035
FDVLKYMA	211839203001010	NEONKYES	211339503001014	WNCHKYMA	210490204003001
FDVLKYMA	211839203001011	NEONKYES	211339503001015	WNCHKYMA	210490204003002
FDVLKYMA	211839203001013	NEONKYES	211339503001048	WNCHKYMA	210490204003003
FDVLKYMA	211839203001015	NEONKYES	211339503001055	WNCHKYMA	210490204003004
FDVLKYMA	211839203001018	NEONKYES	211959307002030	WNCHKYMA	210490204003021
FDVLKYMA	211839203001029	NEONKYES	211959307002032	WNCHKYMA	210490204003023
FDVLKYMA	211839203001030	NRVLKYMA	210472010002000	WNCHKYMA	210490204003037
FDVLKYMA	211839203001031	NRVLKYMA	210472010002001	WNCHKYMA	210490204003038
FDVLKYMA	211839203001034	NRVLKYMA	210472011003002	WNCHKYMA	210490204003041
FDVLKYMA	211839203001035	NRVLKYMA	210472011003007	WNCHKYMA	210490204003043
FDVLKYMA	211839204001000	NRVLKYMA	210472011003064	WNCHKYMA	210490204003044
FDVLKYMA	211839204001004	NRVLKYMA	210472011003065	WNCHKYMA	210490204003045
FDVLKYMA	211839204001008	NRVLKYMA	210472011003070	WNCHKYMA	210490204003046
FDVLKYMA	211839204001009	NRVLKYMA	210472011003075	WNCHKYMA	210490204003048
FDVLKYMA	211839204001010	NRVLKYMA	210472011003079	WNCHKYMA	210490204003049
FDVLKYMA	211839204001012	NRVLKYMA	210472011003081	WNCHKYMA	210490204003050
FDVLKYMA	211839204001013	NRVLKYMA	211079707003073	WNCHKYMA	210490204003061
FDVLKYMA	211839204001014	NRVLKYMA	211079707003091	WNCHKYMA	210490204003064
FDVLKYMA	211839204001015	NRVLKYMA	211079709004050	WNCHKYMA	210490204003065

\* Where a portion of a listed census block falls outside AT&T Kentucky's traditional footprint, AT&T Kentucky is retaining its ETC designation only in the portion of the census block that is within AT&T's traditional footprint.

# EXHIBIT B

## AT&T Kentucky's Retained ETC Service Area CAF II Funded Census Blocks Served by AT&T Kentucky Wire Centers\*

WC CLLI	CENSUS BLOCK #	WC CLLI	CENSUS BLOCK #	WC CLLI	CENSUS BLOCK #
FDVLKYMA	211839204001016	NRVLKYMA	211079709004056	WNCHKYMA	210490204003069
FDVLKYMA	211839204001018	NRVLKYMA	211079713001001	WNCHKYMA	210490205001006
FDVLKYMA	211839204001025	NRVLKYMA	211079713001002	WNCHKYMA	210490205001012
FDVLKYMA	211839204001026	NRVLKYMA	211079713001006	WNCHKYMA	210490205001013
FDVLKYMA	211839204001055	NRVLKYMA	211079713001017	WNCHKYMA	210490205001019
FEBRKYMA	211959316001000	NRVLKYMA	211079713001018	WNCHKYMA	210490205001020
FEBRKYMA	211959316001001	NRVLKYMA	211079713001019	WNCHKYMA	210490205001021
FEBRKYMA	211959316001002	NRVLKYMA	211079713001028	WNCHKYMA	210490205002000
FEBRKYMA	211959316001004	NRVLKYMA	211079713002003	WNCHKYMA	210490205002001
FEBRKYMA	211959316002009	NRVLKYMA	211079713002010	WNCHKYMA	210490205002003
FEBRKYMA	211959316002010	NRVLKYMA	211079713002012	WNCHKYMA	210490205002004
FEBRKYMA	211959317002000	NRVLKYMA	211079713002014	WNCHKYMA	210490205002005
FEBRKYMA	211959317002001	NRVLKYMA	211079713002019	WNCHKYMA	210490205002008
FEBRKYMA	211959317002002	NRVLKYMA	211079713002035	WNCHKYMA	210490205002010
FEBRKYMA	211959317002003	NRVLKYMA	211079713002036	WNCHKYMA	210490205002011
FEBRKYMA	211959317002006	NRVLKYMA	211079713002037	WNCHKYMA	210490205002012
FEBRKYMA	211959317002012	NRVLKYMA	211079713002042	WNCHKYMA	210490205002014
FEBRKYMA	211959317002017	NRVLKYMA	211079713002048	WNCHKYMA	210490205002017
FEBRKYMA	211959317002018	NRVLKYMA	211079713002051	WNCHKYMA	210490205002019
FEBRKYMA	211959317002042	NRVLKYMA	211079713002054	WNCHKYMA	210490205002021
FEBRKYMA	211959318001000	NRVLKYMA	211079713002057	WNCHKYMA	210490205002023
FEBRKYMA	211959318001019	NRVLKYMA	211079713002058	WNCHKYMA	210490205002026
FKLNKYMA	211419606001002	NRVLKYMA	211079713002060	WNCHKYMA	210490205002058
FKLNKYMA	211419606001037	NRVLKYMA	211079713003008	WNCHKYMA	210490205002062
FKLNKYMA	211419606001049	NRVLKYMA	211079713003050	WNCHKYMA	210490206001005
FKLNKYMA	211419606001051	NRVLKYMA	211079713003075	WNCHKYMA	210490206001008
FKLNKYMA	211419606001098	NRVLKYMA	211079713004000	WNCHKYMA	210490206001011
FKLNKYMA	212139701001001	NRVLKYMA	211079713004001	WNCHKYMA	210490206001016
FKLNKYMA	212139701001002	NRVLKYMA	211079713004004	WNCHKYMA	210490206001019
FKLNKYMA	212139701001003	NRVLKYMA	211079713004006	WNCHKYMA	210490206001022
FKLNKYMA	212139701001004	NRVLKYMA	211079713004008	WNCHKYMA	210490206001045
FKLNKYMA	212139701001006	NRVLKYMA	211079713004012	WNCHKYMA	210490206001086
FKLNKYMA	212139701001007	NRVLKYMA	211079713004014	WNCHKYMA	211739201001047
FKLNKYMA	212139701001010	NRVLKYMA	211079713004016	WNCHKYMA	211739201001059
FKLNKYMA	212139701001011	NRVLKYMA	211079713004040	WNCHKYMA	211739201001062
FKLNKYMA	212139701001013	NRVLKYMA	211079713004042	WNCHKYMA	211979702004053
FKLNKYMA	212139701001020	NRVLKYMA	211079713004046	WNCHKYMA	211979702004054
FKLNKYMA	212139701001021	NRVLKYMA	211079713004060	WNCHKYPV	210490203002009
FKLNKYMA	212139701001022	NRVLKYMA	211079713004061	WNCHKYPV	210490203002010
FKLNKYMA	212139701001023	NRVLKYMA	211079713004062	WNCHKYPV	210490203002020
FKLNKYMA	212139701001024	NRVLKYMA	211079713004069	WNCHKYPV	210490203002021
FKLNKYMA	212139701001026	NRVLKYMA	211079713005043	WNCHKYPV	210490203002023

\* Where a portion of a listed census block falls outside AT&T Kentucky's traditional footprint, AT&T Kentucky is retaining its ETC designation only in the portion of the census block that is within AT&T's traditional footprint.

# EXHIBIT B

## AT&T Kentucky's Retained ETC Service Area CAF II Funded Census Blocks Served by AT&T Kentucky Wire Centers\*

WC CLLI	CENSUS BLOCK #	WC CLLI	CENSUS BLOCK #	WC CLLI	CENSUS BLOCK #
FKLNKYMA	212139701001028	NRVLKYMA	211779604002062	WNCHKYPV	210490203002030
FKLNKYMA	212139701001029	NRVLKYMA	211779604003016	WNCHKYPV	210490203002039
FKLNKYMA	212139701001030	NRVLKYMA	211779604003022	WNCHKYPV	210490203002040
FKLNKYMA	212139701001031	NRVLKYMA	211779604003033	WNCHKYPV	210490203002041
FKLNKYMA	212139701001036	NRVLKYMA	211779604004008	WNCHKYPV	210490203002042
FKLNKYMA	212139701001040	NRVLKYMA	211779604004012	WNCHKYPV	210490203002044
FKLNKYMA	212139701001042	NWHNKYMA	211239601011000	WNCHKYPV	210490203002047
FKLNKYMA	212139701001045	NWHNKYMA	211239601011003	WNCHKYPV	210490203002048
FKLNKYMA	212139701001049	NWHNKYMA	211239601011004	WNCHKYPV	210490203002051
FKLNKYMA	212139701001050	NWHNKYMA	211239601011005	WNCHKYPV	210490203002052
FKLNKYMA	212139701002001	NWHNKYMA	211239601011019	WNCHKYPV	210490203002053
FKLNKYMA	212139701002002	NWHNKYMA	211239601011020	WNCHKYPV	210490203002061
FKLNKYMA	212139701002003	NWHNKYMA	211239601011024	WNCHKYPV	210490203002068
FKLNKYMA	212139701002004	NWHNKYMA	211239601011035	WNCHKYPV	210490204001002
FKLNKYMA	212139701002009	NWHNKYMA	211239601011042	WNCHKYPV	210490204001004
FKLNKYMA	212139701002010	NWHNKYMA	211239601011043	WNCHKYPV	210490204001005
FKLNKYMA	212139701002014	NWHNKYMA	211239601011060	WNCHKYPV	210490204001008
FKLNKYMA	212139701002015	NWHNKYMA	211239601011062	WNCHKYPV	210490204002000
FKLNKYMA	212139701002016	NWHNKYMA	211239601011079	WNCHKYPV	210490204002002
FKLNKYMA	212139701002017	NWHNKYMA	211239601011080	WNCHKYPV	210490204002004
FKLNKYMA	212139701002018	NWHNKYMA	211239601011092	WNCHKYPV	210490204002005
FKLNKYMA	212139701002019	NWHNKYMA	211799306001068	WNCHKYPV	210490204002006
FKLNKYMA	212139701002023	NWHNKYMA	211799306001083	WNCHKYPV	210490204002014
FKLNKYMA	212139701002026	NWHNKYMA	211799306001084	WNCHKYPV	210490204002015
FKLNKYMA	212139701002027	NWHNKYMA	211799306001087	WNCHKYPV	210490204002017
FKLNKYMA	212139701002029	NWHNKYMA	211799306001097	WNCHKYPV	210490204002018
FKLNKYMA	212139701002037	NWHNKYMA	211799306001103	WNCHKYPV	210490204002019
FKLNKYMA	212139701002038	NWHNKYMA	211799306002007	WNCHKYPV	210490204002021
FKLNKYMA	212139701002039	NWHNKYMA	211799306002038	WNCHKYPV	210490204002022
FKLNKYMA	212139701002044	NWHNKYMA	211799306002040	WNCHKYPV	210490204002025
FKLNKYMA	212139701002045	NWHNKYMA	211799306002043	WNCHKYPV	210490204002027
FKLNKYMA	212139701002047	NWHNKYMA	211799306002049	WNCHKYPV	210490204002029
FKLNKYMA	212139701002048	NWHNKYMA	211799306002051	WNCHKYPV	210490204002030
FKLNKYMA	212139701002051	NWHNKYMA	211799306002053	WNCHKYPV	210490204002042
FKLNKYMA	212139701002052	NWHNKYMA	211799306002056	WNCHKYPV	211979702003000
FKLNKYMA	212139701002053	NWHNKYMA	211799306002057	WNCHKYPV	211979702003008
FKLNKYMA	212139701002058	NWHNKYMA	211799306002058	WNCHKYPV	211979702003012
FKLNKYMA	212139701002061	NWHNKYMA	211799306002059	WNCHKYPV	211979702004003
FKLNKYMA	212139701002068	NWHNKYMA	211799306002065	WRFDKYMA	211599501001001
FKLNKYMA	212139701002073	NWHNKYMA	211799306002072	WRFDKYMA	211599501001005
FKLNKYMA	212139701002074	NWHNKYMA	211799306002080	WRFDKYMA	211599501001009
FKLNKYMA	212139702001023	NWHNKYMA	211799307001011	WRFDKYMA	211599501001010

\* Where a portion of a listed census block falls outside AT&T Kentucky's traditional footprint, AT&T Kentucky is retaining its ETC designation only in the portion of the census block that is within AT&T's traditional footprint.



# EXHIBIT B

## AT&T Kentucky's Retained ETC Service Area CAF II Funded Census Blocks Served by AT&T Kentucky Wire Centers\*

WC CLLI	CENSUS BLOCK #	WC CLLI	CENSUS BLOCK #	WC CLLI	CENSUS BLOCK #
FKLNKYMA	212139702001041	NWHNKYMA	211799307001037	WRFDKYMA	211599501001012
FKLNKYMA	212139702001059	NWHNKYMA	211799307002025	WRFDKYMA	211599501002007
FKLNKYMA	212139702003000	NWHNKYMA	211799307002027	WRFDKYMA	211599501002015
FKLNKYMA	212139702003006	NWHNKYMA	211799307002028	WRFDKYMA	211599501002017
FKLNKYMA	212139702003007	NWHNKYMA	211799307002029	WRFDKYMA	211599501002018
FKLNKYMA	212139702003008	NWHNKYMA	211799307002031	WRFDKYMA	211599501003007
FKLNKYMA	212139702003012	NWHNKYMA	211799307002034	WRFDKYMA	211599501003011
FKLNKYMA	212139702003018	NWHNKYMA	211799307002035	WRFDKYMA	211599501003034
FKLNKYMA	212139702003026	NWHNKYMA	211799307002036	WRFDKYMA	211599502005054
FKLNKYMA	212139702003028	NWHNKYMA	211799307002037	WRFDKYMA	211599502006009
FKLNKYMA	212139702003030	NWHNKYMA	211799307002039	WRFDKYMA	211599502006013
FKLNKYMA	212139702003034	NWHNKYMA	211799307002042	WRFDKYMA	211599502006016
FKLNKYMA	212139702003035	NWHNKYMA	211799307002044	WRFDKYMA	211599503001001
FKLNKYMA	212139702003037	NWHNKYMA	211799307002046	WRFDKYMA	211599503001002
FKLNKYMA	212139702003038	NWHNKYMA	211799307002050	WRFDKYMA	211599503001006
FKLNKYMA	212139702003039	NWHNKYMA	211799307002051	WRFDKYMA	211599503001017
FKLNKYMA	212139702003040	NWHNKYMA	211799307002054	WRFDKYMA	211599503001035
FKLNKYMA	212139702003041	NWHNKYMA	211799307002072	WRFDKYMA	211959301002000
FKLNKYMA	212139702003042	NWHNKYMA	211799307002077	WRFDKYMA	211959301002001
FKLNKYMA	212139702003043	NWHNKYMA	211799307002078	WRFDKYMA	211959301002002
FKLNKYMA	212139702003045	NWHNKYMA	211799307003024	WSBGKYMA	210059504001084
FKLNKYMA	212139702003050	OKGVKYES	210472013012027	WSBGKYMA	210059504001086
FKLNKYMA	212139703002006	OKGVKYES	210472013012032	WSBGKYMA	210059504002039
FKLNKYMA	212139703003000	OKGVKYES	210472013012037	WSBGKYMA	210059504002047
FKLNKYMA	212139703003002	OKGVKYES	210472013012038	WSBGKYMA	210059504002057
FKLNKYMA	212139703003006	OKGVKYES	210472013012042	WSBGKYMA	210059504002064
FKLNKYMA	212139703004003	OKGVKYES	210472013012046	WSBGKYMA	210059504002065
FKLNKYMA	212139703004011	OKGVKYES	210472013012048	WSBGKYMA	211679601002042
FKLNKYMA	212139703004016	OKGVKYES	210472013012049	WSBGKYMA	211679601002043
FKLNKYMA	212139703004020	OKGVKYES	210472013012051	WSBGKYMA	211799301001056
FKLNKYMA	212139703004022	OKGVKYES	210472013012053	WSBGKYMA	211799301001067
FKLNKYMA	212139703004023	OKGVKYES	210472013012058	WSBGKYMA	211799301001092
FKLNKYMA	212139703004024	OKGVKYES	210472013012059	WSBGKYMA	212299301001000
FKLNKYMA	212139703004025	OKGVKYES	210472013012063	WSBGKYMA	212299301001001
FKLNKYMA	212139703004028	OKGVKYES	210472013012064	WSBGKYMA	212299301001002
FKLNKYMA	212139703004029	OKGVKYES	210472013012074	WSBGKYMA	212299301001003
FKLNKYMA	212139703004031	OKGVKYES	210472013012086	WSBGKYMA	212299301001006
FKLNKYMA	212139703004032	OKGVKYES	210472013012102	WSBGKYMA	212299301001008
FKLNKYMA	212139703004033	OKGVKYES	210472013024013	WSBGKYMA	212299301001010
FKLNKYMA	212139703004034	OKGVKYES	210472014001054	WSBGKYMA	212299301001015
FKLNKYMA	212139703004036	OKGVKYES	210472014001116	WSBGKYMA	212299301001016
FKLNKYMA	212139703004039	OKGVKYES	210472014002018	WSBGKYMA	212299301001019

\* Where a portion of a listed census block falls outside AT&T Kentucky's traditional footprint, AT&T Kentucky is retaining its ETC designation only in the portion of the census block that is within AT&T's traditional footprint.

# EXHIBIT B

## AT&T Kentucky's Retained ETC Service Area CAF II Funded Census Blocks Served by AT&T Kentucky Wire Centers\*

WC CLLI	CENSUS BLOCK #	WC CLLI	CENSUS BLOCK #	WC CLLI	CENSUS BLOCK #
FKLNKYMA	212139703004040	OKGVKYES	210472014002021	WSBGKYMA	212299301001020
FKLNKYMA	212139703004041	OKGVKYES	210472014002022	WSBGKYMA	212299301001021
FKLNKYMA	212139703004042	OKGVKYES	210472014002025	WSBGKYMA	212299301001024
FKLNKYMA	212139703004044	OKGVKYES	210472014002032	WSBGKYMA	212299301001037
FKLNKYMA	212139703004045	OKGVKYES	210472014002033	WSBGKYMA	212299301001047
FKLNKYMA	212139703004047	OKGVKYES	210472014002073	WSBGKYMA	212299301001048
FKLNKYMA	212139703004050	OKGVKYES	210472014002088	WSBGKYMA	212299301001051
FKLNKYMA	212139703004053	OKGVKYES	210472014002092	WSBGKYMA	212299301001055
FKLNKYMA	212139703004054	OKGVKYES	210472014002094	WSBGKYMA	212299301001056
FKLNKYMA	212139703004056	OKGVKYES	210472014002096	WSBGKYMA	212299301001058
FKLNKYMA	212139703004058	OKGVKYES	210472014002097	WSBGKYMA	212299301001059
FKLNKYMA	212139703004059	OKGVKYES	210472014002099	WSBGKYMA	212299301001060
FKLNKYMA	212139703004060	OKGVKYES	210472014002100	WSBGKYMA	212299301001061
FKLNKYMA	212139703004061	OKGVKYES	210472014002102	WSBGKYMA	212299301001067
FKLNKYMA	212139703004062	OKGVKYES	210472014002103	WSBGKYMA	212299301001079
FKLNKYMA	212139703004064	OKGVKYES	210472014002106	WSBGKYMA	212299301001083
FKLNKYMA	212139703004066	OKGVKYES	210472014002112	WSBGKYMA	212299301001085
FKLNKYMA	212139703004068	OKGVKYES	210472014002115	WSBGKYMA	212299301001086
FKLNKYMA	212139704003012	OKGVKYES	210472014002117	WSBGKYMA	212299301001088
FKLNKYMA	212139704003048	OKGVKYES	210472014002118	WSBGKYMA	212299301001090
FKLNKYMA	212139704004000	OKGVKYES	210472014002119	WSBGKYMA	212299301001091
FKLNKYMA	212139704004001	OKGVKYES	210472014002137	WSBGKYMA	212299301001102
FKLNKYMA	212139704004002	OKGVKYES	210472015015008	WSBGKYMA	212299301001105
FKLNKYMA	212139704004003	OKGVKYES	210472015021031	WSBGKYMA	212299301001107
FKLNKYMA	212139704004004	OKGVKYES	210472015031000	WSBGKYMA	212299301002003
FKLNKYMA	212139704004005	OKGVKYES	210472015032001	WSBGKYMA	212299301002004
FKLNKYMA	212139704004008	OKGVKYES	210472015032023	WSBGKYMA	212299301002025
FKLNKYMA	212139704004010	OKGVKYES	210472015032026	WSBGKYMA	212299301002029
FKLNKYMA	212139704004013	OKGVKYES	210472015033044	WSBGKYMA	212299301002031
FKLNKYMA	212139704004014	OKGVKYES	210472015033046	WSBGKYMA	212299301002032
FKLNKYMA	212139704004015	OKGVKYES	210472015033089	WSBGKYMA	212299301002038
FKLNKYMA	212139704004018	OKGVKYES	210479801001046	WSBGKYMA	212299301002044
FKLNKYMA	212139704004019	OKGVKYES	212199504001037	WSBGKYMA	212299301002045
FKLNKYMA	212139704004020	OKGVKYES	212199504001077	WSBGKYMA	212299301002046
FKLNKYMA	212139704004025	OKGVKYES	212199504001090	WSBGKYMA	212299301002047
FKLNKYMA	212139704004027	OKGVKYES	212199504001092	WSBGKYMA	212299301002049
FKLNKYMA	212139704004028	OWBOKYMA	210590002001006	WSBGKYMA	212299301002050
FKLNKYMA	212139704004030	OWBOKYMA	210590002001013	WSBGKYMA	212299301002053
FKLNKYMA	212139704004031	OWBOKYMA	210590002001017	WSBGKYMA	212299301002063
FKLNKYMA	212139704004033	OWBOKYMA	210590013001005	WSBGKYMA	212299301002074
FKLNKYMA	212139704004034	OWBOKYMA	210590013001007	WSBGKYMA	212299301002077
FKLNKYMA	212139704004035	OWBOKYMA	210590013003074	WSBGKYMA	212299301002082

\* Where a portion of a listed census block falls outside AT&T Kentucky's traditional footprint, AT&T Kentucky is retaining its ETC designation only in the portion of the census block that is within AT&T's traditional footprint.

# EXHIBIT B

## AT&T Kentucky's Retained ETC Service Area CAF II Funded Census Blocks Served by AT&T Kentucky Wire Centers\*

WC CLLI	CENSUS BLOCK #	WC CLLI	CENSUS BLOCK #	WC CLLI	CENSUS BLOCK #
FKLNKYMA	212139704004037	OWBOKYMA	210590013003076	WSBGKYMA	212299301002084
FKLNKYMA	212139704004040	OWBOKYMA	210590013003080	WSBGKYMA	212299303001002
FKLNKYMA	212139704004042	OWBOKYMA	210590014021005	WSBGKYMA	212299303001003
FKLNKYMA	212139704004046	OWBOKYMA	210590014021013	WSBGKYMA	212299303001007
FKLNKYMA	212139704004047	OWBOKYMA	210590014021015	WSBGKYMA	212299303001008
FKLNKYMA	212139704004048	OWBOKYMA	210590017011020	WSBGKYMA	212299303001016
FKLNKYMA	212139704004051	OWBOKYMA	210590017011021	WSBGKYMA	212299303001024
FKLNKYMA	212139704004054	OWBOKYMA	210590017011031	WSBGKYMA	212299303001030
FKLNKYMA	212139704004055	OWBOKYMA	210590017032001	WSBGKYMA	212299303001031
FKLNKYMA	212139704004058	OWBOKYMA	210590017032010	WSBGKYMA	212299303001037
FKLNKYMA	212139704004060	OWBOKYMA	210590017032011	WSBGKYMA	212299303001038
FKLNKYMA	212139704004061	OWBOKYMA	210590017033001	WSBGKYMA	212299303001040
FKLNKYMA	212139704004062	OWBOKYMA	210590017033013	WSPNKYMA	210290209001007
FKLNKYMA	212139704004064	OWBOKYMA	210590017033014	WSPNKYMA	210290209002009
FKLNKYMA	212139704004065	OWBOKYMA	210590017033015	WSPNKYMA	210290209002021
FKLNKYMA	212139704004067	OWBOKYMA	210590017033018	WSPNKYMA	210290209002032
FKLNKYMA	212139704004068	OWBOKYMA	210590017033019	WSPNKYMA	210290209002037
FKLNKYMA	212139704004069	OWBOKYMA	210590018003003	WSPNKYMA	210930001001019
FKLNKYMA	212139704004070	OWBOKYMA	210590018003005	WSPNKYMA	210930001001021
FKLNKYMA	212139704004074	OWTNKYMA	210419501002073	WSPNKYMA	210930001001034
FKLNKYMA	212139704004075	OWTNKYMA	210419501002088	WSPNKYMA	210930001001091
FKLNKYMA	212139704004076	OWTNKYMA	210730708003026	WSPNKYMA	210930001001100
FKLNKYMA	212139704004077	OWTNKYMA	211030901003003	WYLDKYES	210719206003013
FKLNKYMA	212139704004078	OWTNKYMA	211879701001007	WYLDKYES	210719207001017
FKLNKYMA	212139704004079	OWTNKYMA	211879701001017	WYLDKYES	210719207004007

\* Where a portion of a listed census block falls outside AT&T Kentucky's traditional footprint, AT&T Kentucky is retaining its ETC designation only in the portion of the census block that is within AT&T's traditional footprint.

# EXHIBIT B

## AT&T Kentucky's Retained ETC Service Area

CAF II Funded Census Blocks Served Exclusively by AT&T Wire Centers in Another State\*

WC CLLI	WC State	CENSUS BLOCK #	WC CLLI	WC State	CENSUS BLOCK #
JLLCTNMA	TN	210139611003027	JLLCTNMA	TN	212359207004076
JLLCTNMA	TN	210139611003065	JLLCTNMA	TN	212359207005000
JLLCTNMA	TN	210139611003066	JLLCTNMA	TN	212359207005009
JLLCTNMA	TN	210139611003069	JLLCTNMA	TN	212359207005011
JLLCTNMA	TN	210139611003070	JLLCTNMA	TN	212359207005025
JLLCTNMA	TN	210139611003073	JLLCTNMA	TN	212359207005037
JLLCTNMA	TN	210139611003074	JLLCTNMA	TN	212359207005038
JLLCTNMA	TN	210139611003083	JLLCTNMA	TN	212359207005047
JLLCTNMA	TN	210139611003091	UNCYTNMA	TN	210759601002035
JLLCTNMA	TN	210139611003092	UNCYTNMA	TN	210759601002036
JLLCTNMA	TN	210139611003094	UNCYTNMA	TN	210759601002039
JLLCTNMA	TN	212359207002037	UNCYTNMA	TN	210759601002043
JLLCTNMA	TN	212359207004002	UNCYTNMA	TN	210759601002045
JLLCTNMA	TN	212359207004009	UNCYTNMA	TN	210759601002046
JLLCTNMA	TN	212359207004020	UNCYTNMA	TN	210759601002049
JLLCTNMA	TN	212359207004027	UNCYTNMA	TN	210759601002053
JLLCTNMA	TN	212359207004048	UNCYTNMA	TN	210759601002054
JLLCTNMA	TN	212359207004073			

\* Where a portion of a listed census block falls outside AT&T Kentucky's traditional footprint, AT&T Kentucky is retaining its ETC designation only in the portion of the census block that is within AT&T's traditional footprint.

# EXHIBIT B

## AT&T Kentucky's Retained ETC Service Area Extremely High Cost Census Blocks Served by AT&T Kentucky Wire Centers\*

WC CLLI	CENSUS BLOCK #	WC CLLI	CENSUS BLOCK #	WC CLLI	CENSUS BLOCK #
ALLNKYMA	210719202001089	EMNNKYES	211030903011056	MGTWKYMA	210319302001087
ALLNKYMA	210719202001105	EMNNKYES	211030904002003	MGTWKYMA	210319304001021
ALLNKYMA	210719202001109	EMNNKYES	211030904002005	MGTWKYMA	210319304001074
ALLNKYMA	211159606001026	EMNNKYES	211850304021023	MGTWKYMA	211839204002053
BDFRKYMA	212231002001043	EMNNKYES	212110402002035	MGTWKYMA	211839204002058
BDFRKYMA	212231002003046	EMNNKYPL	212110402003001	MGTWKYMA	211839205001101
BDFRKYMA	212231002003052	FDVLKYMA	210279603003107	MLTNKYMA	212231002001043
BLFDKYMA	211799301001086	FDVLKYMA	210279603003108	MTSTKYMA	211739202004025
BLSPKYMA	210472011003025	FDVLKYMA	210279604001100	MTSTKYMA	211739204003048
BLSPKYMA	210472011003085	FDVLKYMA	210919603002005	MYVLKYMA	211619603004030
BLSPKYMA	210472011003115	FDVLKYMA	210919603002051	NEBOKYMA	211079702001003
BLSPKYMA	210472011003117	FDVLKYMA	211839201003021	NRVLKYMA	210472011003066
BLSPKYMA	210472012001006	FDVLKYMA	211839201003032	NRVLKYMA	211079713002065
BLSPKYMA	212199501002077	FDVLKYMA	211839201003068	NWHNKYMA	211799306001095
BNLYKYMA	210959701001013	FEBRKYMA	211959316002003	NWHNKYMA	211799307002038
BNTNKYMA	211579504003002	FEBRKYMA	211959316002015	OKGVKYES	210472013012084
BRTWKYES	211799306001090	FEBRKYMA	211959317002010	OKGVKYES	210472013012087
BRTWKYES	211799306002017	FKLNKYMA	210039202001068	OKGVKYES	210472014002075
BVDMKYMA	210319301002024	FKLNKYMA	211419606001048	OKGVKYES	210479801001002
BVDMKYMA	211839204002038	FKLNKYMA	212139703004021	OWTNKYMA	210730708003024
BVDMKYMA	211839204002039	FKLNKYMA	212139703004037	OWTNKYMA	211879701001039
BVDMKYMA	211839204002048	FKLNKYMA	212139704004021	OWTNKYMA	211879703002031
BVDMKYMA	211839204002053	FKLNKYMA	212139704004032	OWTNKYMA	211879703002092
BVDMKYMA	211839204002058	FKLNKYMA	212139704004043	PARSKYMA	210170303001005
BVDMKYMA	211839204002085	FKLNKYMA	212139704004083	PARSKYMA	210170306002021
BVDMKYMA	211839205001101	FKLNKYMA	212139704004089	PIVLKYMA	210139611002041
BVDMKYMA	211839206001008	FLTNKYMA	210759601001011	PKVLKYMA	210719202001105
BWLGKYMA	210319304001021	FLTNKYMA	210759601001027	PKVLKYMA	211959301002011
BWLGKYMA	210319304001147	FLTNKYMA	210759601001042	PKVLKYMA	211959305002016
BWLGKYMA	212139703004012	FLTNKYMA	210759601002028	PKVLKYMT	211599502006022
BWLGKYRV	212270117001003	FLTNKYMA	210759601002033	PKVLKYMT	211959301001011
BYVLKYMA	211299501001006	FLTNKYMA	210759602002068	PKVLKYMT	211959313001041
BYVLKYMA	211299501001041	FLTNKYMA	211059701005046	PLRGKYMA	211839202002037
BYVLKYMA	211299501001095	FLTNKYMA	211059701005089	PMBRKYMA	210472013011116
BYVLKYMA	211299502001001	FLTNKYMA	211059701005102	PNVLKYMA	211159606001024
BYVLKYMA	211299503002010	FLTNKYMA	211059701005105	PNVLKYMA	211159606001026
BYVLKYMA	211299503002052	FRDNKYMA	210339201001073	PRBGKYES	210719201001058
BYVLKYMA	212379302002019	FRFTKYES	210730707011068	PRTNKYES	210339201002001
CADZKYMA	212219702001044	FRFTKYMA	210730707011068	PRTNKYES	210339201002008
CADZKYMA	212219702004162	FRFTKYMA	210730708003024	PRTNKYES	210339202001005
CHPLKYMA	210059504002030	GBVLKYMA	211439601003045	PRTNKYES	210339202001008
CHPLKYMA	211799301001076	GBVLKYMA	211579503001096	PRTNKYES	210339202001011

\* Where a portion of a listed census block falls outside AT&T Kentucky's traditional footprint, AT&T Kentucky is retaining its ETC designation only in the portion of the census block that is within AT&T's traditional footprint.

# EXHIBIT B

## AT&T Kentucky's Retained ETC Service Area Extremely High Cost Census Blocks Served by AT&T Kentucky Wire Centers\*

WC CLLI	CENSUS BLOCK #	WC CLLI	CENSUS BLOCK #	WC CLLI	CENSUS BLOCK #
CLAYKYMA	212339603002004	GHNTKYMA	210419501001012	PRTNKYES	210339202001039
CLAYKYMA	212339603002008	GHNTKYMA	210419501002049	PRTNKYES	210339202001075
CLAYKYMA	212339603002021	GNVLKYMA	211779604001011	PRTNKYES	210339203004071
CLAYKYMA	212339604002021	GNVLKYMA	211779609001037	PRTNKYES	210339203004074
CLH NKYMA	211499702001015	GNVLKYMA	211779609002019	PRTNKYES	210339203004129
CLH NKYMA	211499702001057	GNVLKYMA	211779609002022	PRTNKYES	210559301002024
CLH NKYMA	211499702003057	GTHRKYMA	211419606003042	PRTNKYES	210559301002039
CLH NKYMA	211499702003104	GTHRKYMA	212199504001107	PRTNKYES	212219701001008
CLH NKYMA	211499705001005	HANSKYMA	211079701001077	PRVDKYMA	210339201002001
CLPTKYMA	210279603001021	HBVLKYMA	211010208003039	PRVDKYMA	210339201002008
CLPTKYMA	210279603001025	HBVLKYMA	211010208004004	PRVDKYMA	210559301002008
CLPTKYMA	210279603003047	HCMNKYMA	210759601002028	PRVDKYMA	210559301002024
CLPTKYMA	210279603003113	HCMNKYMA	210759601002048	PRVDKYMA	210559301002038
CLPTKYMA	210279603003114	HCMNKYMA	210759602002030	PRVLKYMA	210219306003036
CLPTKYMA	210279603003117	HCMNKYMA	210759602002068	PRVLKYMA	210219306003049
CLTNKYES	210759601001027	HCMNKYMA	210759602002071	PRVLKYMA	212299303002087
CLTNKYES	211059701001029	HCMNKYMA	210759602002081	RBRDKYMA	211010208001008
CLTNKYES	211059701001032	HCMNKYMA	210759602004014	RBRDKYMA	211010208001108
CLTNKYES	211059701001080	HCMNKYMA	210759602004020	RBRDKYMA	211010209001006
CLTNKYES	211059701001148	HCMNKYMA	210759602004026	RBRDKYMA	211010209001060
CLTNKYES	211059701002015	HCMNKYMA	210759602004055	RCMDKYMA	211510108002046
CLTNKYES	211059701003038	HCMNKYMA	210759602004060	RCMDKYMA	211510109011071
CLTNKYES	211059701003067	HCMNKYMA	210759602004061	RCMDKYMA	211510110002008
CLTNKYES	211059701003083	HCMNKYMA	210759602004064	RLVLKYMA	211419604001091
CLTNKYES	211059701003086	HCMNKYMA	210759602004111	RLVLKYMA	211419604001096
CLTNKYES	211059701005046	HCMNKYMA	210759602004113	RLVLKYMA	211419606001024
CLTNKYES	211059701005102	HCMNKYMA	210759602004132	RLVLKYMA	211419606001048
CLTNKYES	211059701006032	HCMNKYMA	210759602004142	SCRMKYMA	211499702003100
CLTNKYES	211059701006046	HNSNKYMA	211010207014051	SCRMKYMA	211499702003104
CLTNKYES	211059701006069	HNSNKYMA	211010207021064	SCRMKYMA	211499705003065
CLTNKYES	211059701006080	HNSNKYMA	211010209001006	SEBRKYMA	211010209001060
CNCYKYMA	211779601001042	HNSNKYMA	211010209002035	SEBRKYMA	212339601001045
CNCYKYMA	211779601001093	HRBGKYES	210279603003099	SEBRKYMA	212339601001052
CNCYKYMA	211779604001011	HRBGKYES	210279603003107	SEBRKYMA	212339601001099
CNTNKYMA	212219703003130	HRBGKYES	210279603003108	SEBRKYMA	212339601002010
CNTNKYMA	212219801001059	HRFRKYMA	211839202002037	SEBRKYMA	212339601004033
CNTWKYMA	211839207001020	HRFRKYMA	211839203002006	SEBRKYMA	212339601004034
CNTWKYMA	211839207001084	HRFRKYMA	211839207001020	SHVLKYMA	212110402003001
CNTWKYMA	211839207001113	HRLNKYMA	210959704002061	SLGHKYMA	211079702001001
CNTWKYMA	211839207001161	HRLNKYMA	210959709003000	SLGHKYMA	211079702001002
CNTWKYMA	211839207001171	HRLNKYMA	210959713004064	SLGHKYMA	211079702001003
CNTWKYMA	211839207001185	HWVLKYMA	210919603002005	SLGHKYMA	212339601001119

\* Where a portion of a listed census block falls outside AT&T Kentucky's traditional footprint, AT&T Kentucky is retaining its ETC designation only in the portion of the census block that is within AT&T's traditional footprint.

# EXHIBIT B

## AT&T Kentucky's Retained ETC Service Area Extremely High Cost Census Blocks Served by AT&T Kentucky Wire Centers\*

WC CLLI	CENSUS BLOCK #	WC CLLI	CENSUS BLOCK #	WC CLLI	CENSUS BLOCK #
CNTWKYMA	211839207001220	HWVLKYMA	210919603002012	SLGHKYMA	212339601001158
COTNKYMA	210472011002046	INEZKYMA	211159606001026	SLGHKYMA	212339601001170
COTNKYMA	210472011003066	INEZKYMA	211599502005062	SLGHKYMA	212339601001177
COTNKYMA	210472011003096	ISLDKYMA	211499705001015	SLGHKYMA	212339601001178
CRBNKYMA	212359204001044	ISLDKYMA	211499705001020	SLGHKYMA	212339601004033
CRLSKYMA	211819601001003	JCSNKYMA	210259201001004	SNTNKYMA	211739204003048
CRLSKYMA	211819601002005	JCSNKYMA	210259201001018	SNTNKYMA	211979701001075
CRLSKYMA	211819601002008	JCSNKYMA	210259204001038	SNTNKYMA	211979701001076
CRLSKYMA	211819601002009	JCSNKYMA	210259204001168	SNTNKYMA	211979701001090
CRLSKYMA	211819601002086	JCSNKYMA	210259207001057	SNTNKYMA	211979701001094
CRLSKYMA	211819602003033	JCSNKYMA	211299503002052	SNTNKYMA	211979701006061
CRLSKYMA	211819602004053	KKVLKYMA	211510108002046	SNTNKYMA	211979701006083
CRLSKYMA	211819602004082	LBJTKYMA	211799306001077	SNTNKYMA	211979701006092
CRLSKYMA	211819602004084	LBJTKYMA	211799306001090	SNTNKYMA	212379302002019
CRLSKYMA	211819602004085	LBJTKYMA	211799306001095	SPFDKYMA	210219306003049
CRLSKYMA	211819602004088	LBJTKYMA	211799306001113	SPFDKYMA	212299302001038
CRLSKYMA	211819602004097	LFYTKYMA	210472014002075	SPFDKYMA	212299303002061
CRTNKYMA	210419501002049	LFYTKYMA	212219702004162	SPFDKYMA	212299303002071
CRTNKYMA	210419502005031	LGRNKYES	211850304014018	STCHKYMA	211079711001036
CYDNKYMA	211010209001060	LGRNKYES	211850304021023	STFRKYMA	211379201031017
CYDNKYMA	211010209004054	LRBGKYMA	210059504002018	STGRKYMA	211879703002092
CYDNKYMA	211010209004060	LRBGKYMA	210059504002030	STONKYMA	211959301001011
CYDNKYMA	211010209004066	LVMRKYMA	211499705001001	STONKYMA	211959313001041
CYNTKYMA	210979501001002	LVMRKYMA	211499705001005	STONKYMA	211959316002015
CYNTKYMA	210979501001042	LVMRKYMA	211499705001009	STRGKYMA	212259502021086
CYNTKYMA	210979501001043	LVMRKYMA	211499705001011	STRGKYMA	212259502021095
CYNTKYMA	210979501002017	LVMRKYMA	211499705001015	STRGKYMA	212259502021114
CYNTKYMA	210979502001006	LVMRKYMA	211499705001020	STRGKYMA	212259503004009
DAVLKYMA	210219305002041	MACEKYMA	210590015011009	STRGKYMA	212259503004051
DAVLKYMA	211379201021007	MACEKYMA	210590015011010	STRGKYMA	212259503004058
DIXNKYMA	211010209001060	MACEKYMA	210590015011013	STRGKYMA	212259503004066
DIXNKYMA	212259502011102	MACEKYMA	210590015011034	STRGKYMA	212259503004067
DIXNKYMA	212339601004033	MACEKYMA	210590015011046	STRGKYMA	212339603002008
DIXNKYMA	212339602001005	MACEKYMA	210590015011063	TRE NKYMA	212199504001107
DIXNKYMA	212339602001061	MARNKYMA	210559301001067	TYVLKYMA	212150802003070
DIXNKYMA	212339602002066	MARNKYMA	210559301002032	VIRGKYMA	211959305002016
DIXNKYMA	212339603002004	MARNKYMA	210559301002038	WACOKYMA	211510110002008
DIXNKYMA	212339603002008	MARNKYMA	210559301002039	WHVLKYMA	211839201002005
DIXNKYMA	212339604002021	MCDNKYMA	210279605024039	WHVLKYMA	211839201002044
DRBOKYES	211779607001095	MDBOKYMA	210139606001067	WHVLKYMA	211839201003021
DRBOKYES	211779609002008	MDVIKYMA	211499705003065	WLBGKYMA	212359206005013
DRBOKYES	211779609002019	MGFDKYMA	211010209004066	WLBGKYMA	212359206005016

\* Where a portion of a listed census block falls outside AT&T Kentucky's traditional footprint, AT&T Kentucky is retaining its ETC designation only in the portion of the census block that is within AT&T's traditional footprint.

# EXHIBIT B

## AT&T Kentucky's Retained ETC Service Area Extremely High Cost Census Blocks Served by AT&T Kentucky Wire Centers\*

WC CLLI	CENSUS BLOCK #	WC CLLI	CENSUS BLOCK #	WC CLLI	CENSUS BLOCK #
DWSPKYES	210339202001005	MGFDKYMA	212259502011021	WLBGKYMA	212359206005076
DWSPKYES	210339202001008	MGFDKYMA	212259502011042	WLBGKYMA	212359206005088
DWSPKYES	210472010002073	MGFDKYMA	212259502011047	WLCKKYES	210959713004031
DWSPKYES	211079710003068	MGFDKYMA	212259502011093	WLCKKYES	210959713004064
DWSPKYES	211079711001036	MGFDKYMA	212259502011100	WNCHKYMA	210490204001072
EDVLKYMA	210339201001073	MGFDKYMA	212259502011102	WNCHKYMA	210490204001081
EDVLKYMA	211439601001128	MGFDKYMA	212259502021086	WNCHKYMA	210490204003013
EDVLKYMA	211439601002105	MGFDKYMA	212259503001019	WRFDKYMA	210719202001105
EDVLKYMA	211439601003045	MGFDKYMA	212259503001030	WRFDKYMA	211599502006022
EDVLKYMA	211439602001165	MGFDKYMA	212339603002008	WSBGKYMA	211799301001076
EDVLKYMA	212219701001008	MGTWKYMA	210319301002024	WSBGKYMA	212299302001038
EKTNKYMA	211419604001096	MGTWKYMA	210319301002029	WSPNKYMA	210930001001081

\* Where a portion of a listed census block falls outside AT&T Kentucky's traditional footprint, AT&T Kentucky is retaining its ETC designation only in the portion of the census block that is within AT&T's traditional footprint.



# EXHIBIT B

## AT&T Kentucky's Retained ETC Service Area

Extremely High Cost Census Blocks Served Exclusively by AT&T Wire Centers in Another State\*

WC CLLI	WC State	CENSUS BLOCK #
UNCYTNMA	TN	210759601002029

\* Where a portion of a listed census block falls outside AT&T Kentucky's traditional footprint, AT&T Kentucky is retaining its ETC designation only in the portion of the census block that is within AT&T's traditional footprint.

# **EXHIBIT C**

# EXHIBIT C

## AT&T Kentucky Lifeline Customers CETCs Designated in AT&T Kentucky's Current ETC Service Area

Wire Center CLLI	Exchange	No. of AT&T Lifeline Customers*		Designated CETCs**
		ETC Retained Area	ETC Relinquishment Area	
ALLNKYMA	ALLEN	0	2	1,2,3,4,5,6,7,8,10,11,12,16,18,19,20,21,22
AURRKYMA	AURORA	0	2	1,2,3,4,8,10,11,12,16,17,18,19,20,21,22
BDFRKYMA	BEDFORD	0	0	1,2,3,4,6,7,8,10,11,12,15,16,18,19,20,21,22
BGDDKYMA	BAGDAD	1	0	1,2,3,4,6,8,10,11,12,15,16,18,19,20,21,22
BLFDKYMA	BLOOMFIELD	0	1	1,2,3,4,6,8,9,10,11,12,15,16,18,19,20,21,22
BLSPKYMA	BLUFF SPRINGS	4	3	1,2,3,4,6,8,9,10,11,12,16,18,19,20,21,22
BNLYKYMA	BENHAM-LYNCH	0	2	1,2,3,4,5,8,10,11,12,16,18,19,20,21,22
BNTNKYMA	BENTON	1	8	1,2,3,4,6,7,8,10,11,12,13,15,16,17,18,19,20,21,22
BRGNKYMA	BURGIN	0	4	1,2,3,4,6,7,8,9,10,11,12,15,16,18,19,20,21,22
BRMNKYMA	BREMEN	2	1	1,2,3,4,6,7,8,9,10,11,12,15,16,18,19,20,21,22
BRTWKYES	BARDSTOWN	7	20	1,2,3,4,6,8,9,10,11,12,15,16,18,19,20,21,22
BVDMKYMA	BEAVER DAM	5	9	1,2,3,4,6,7,8,9,10,11,12,15,16,18,19,20,21,22
BWLGKYMA	BOWLING GREEN	3	38	1,2,3,4,6,8,9,11,12,15,16,18,19,20,21,22
BWLGKYMA	WOODBURN	0	0	1,2,3,4,6,8,9,11,12,15,16,18,19,20,21,22
BWLGKYRV	BOWLING GREEN	1	4	1,2,3,4,6,8,9,11,12,15,16,18,19,20,21,22
BYVLKYMA	BEATTYVILLE	20	13	1,2,3,4,5,7,8,10,11,12,14,16,18,19,20,21,22
CADZKYMA	CADIZ	5	6	1,2,3,4,6,7,8,9,10,11,12,15,16,17,18,19,20,21,22
CHPLKYMA	CHAPLIN	2	0	1,2,3,4,6,8,9,10,11,12,15,16,18,19,20,21,22
CLAYKYMA	CLAY	1	2	1,2,3,4,7,8,10,11,12,16,17,18,19,20,21,22
CLHNKYMA	CALHOUN	0	4	1,2,3,4,6,7,8,9,10,11,12,15,16,18,19,20,21,22
CLPTKYMA	CLOVERPORT	3	3	1,2,3,4,7,8,9,10,11,12,16,18,19,20,21,22
CLTNKYES	CLINTON	0	3	1,2,3,4,7,8,10,11,12,16,17,18,19,20,21,22
CMBGKYMA	CAMPBELLSBURG	0	0	1,2,3,4,6,8,10,11,12,15,16,18,19,20,21,22
CNCYKYMA	CENTRAL CITY	0	7	1,2,3,4,6,7,8,9,10,11,12,15,16,18,19,20,21,22
CNTNKYMA	CANTON	5	1	1,2,3,4,6,8,9,10,11,12,16,17,18,19,20,21,22
CNTWKYMA	CENTERTOWN	1	1	1,2,3,4,6,8,9,10,11,12,15,16,18,19,20,21,22
COTNKYMA	CROFTON	2	3	1,2,3,4,6,8,9,10,11,12,15,16,18,19,20,21,22
CRBNKYMA	CORBIN	2	30	1,2,3,4,5,7,8,10,11,12,15,16,18,19,20,21,22
CRBOKYMA	CRAB ORCHARD	5	2	1,2,3,4,6,8,10,11,12,15,16,18,19,20,21,22
CRLSKYMA	CARLISLE	4	4	1,2,3,4,6,7,8,10,11,12,16,18,19,20,21,22
CRTNKYMA	CARROLLTON	0	4	1,2,3,4,6,8,10,11,12,15,16,18,19,20,21,22
CYDNKYMA	CORYDON	0	0	1,2,3,4,6,8,10,11,12,15,16,18,19,20,21,22
CYNTKYMA	CYNTHIANA	2	7	1,2,3,4,6,7,8,10,11,12,15,16,18,19,20,21,22
DAVLKYMA	DANVILLE	0	18	1,2,3,4,7,8,10,11,12,15,16,18,19,20,21,22
DIXNKYMA	DIXON	0	1	1,2,3,4,7,8,10,11,12,16,17,18,19,20,21,22

\* AT&T's Lifeline customer counts are as of the end of June 2017.

\*\* The numbers in this column correspond to the competitive eligible telecommunications carriers (CETCs) identified on the last page of this Exhibit.

# EXHIBIT C

## AT&T Kentucky Lifeline Customers CETCs Designated in AT&T Kentucky's Current ETC Service Area

Wire Center CLLI	Exchange	No. of AT&T Lifeline Customers*		Designated CETCs**
		ETC Retained Area	ETC Relinquishment Area	
DRBOKYES	DRAKESBORO	2	4	1,2,3,4,6,7,8,9,10,11,12,16,18,19,20,21,22
DWSPKYES	DAWSON SPRINGS	3	4	1,2,3,4,6,7,8,9,10,11,12,15,16,17,18,19,20,21,22
EDVLKYMA	EDDYVILLE	1	8	1,2,3,4,6,7,8,10,11,12,15,16,17,18,19,20,21,22
EKTNKYMA	ELKTON	3	2	1,2,3,4,6,7,8,9,10,11,12,15,16,18,19,20,21,22
ELCYKYES	ELKHORN CITY	0	22	1,2,3,4,5,7,8,10,11,12,16,18,19,20,21,22
EMNNKYES	EMINENCE	2	1	1,2,3,4,6,8,10,11,12,15,16,18,19,20,21,22
EMNNKYPL	CROPPER	0	0	1,2,3,4,6,8,10,11,12,15,16,18,19,20,21,22
EMNNKYPL	EMINENCE	0	0	1,2,3,4,6,8,10,11,12,15,16,18,19,20,21,22
ENSRKYMA	ENSOR	1	1	1,2,3,4,6,8,9,11,12,15,16,18,19,20,21,22
ERTNKYMA	EARLINGTON	1	2	1,2,3,4,6,7,8,9,10,11,12,15,16,18,19,20,21,22
EVVLIN03	DADE PARK	0	0	1,2,3,4,6,8,11,12,15,16,18,19,20,21,22
FDCKKYES	FEDSCREEK	0	5	1,2,3,4,5,7,8,10,11,12,16,18,19,20,21,22
FDVLKYMA	FORDSVILLE	9	1	1,2,3,4,8,9,10,11,12,16,18,19,20,21,22
FEBRKYMA	FREEBURN	0	8	1,2,3,4,5,7,8,10,11,12,16,18,19,20,21,22
FEBRKYMA	MCCARR	0	0	1,2,3,4,5,7,8,10,11,12,16,18,19,20,21,22
FKLNKYMA	FRANKLIN	2	8	1,2,3,4,6,7,8,9,10,11,12,15,16,18,19,20,21,22
FLTNKYMA	CAYCE	0	0	1,2,3,4,8,11,12,15,16,18,19,20,21,22
FLTNKYMA	FULTON	1	11	1,2,3,4,8,11,12,15,16,18,19,20,21,22
FLTNKYMA	WATER VALLEY	0	1	1,2,3,4,8,11,12,15,16,18,19,20,21,22
FNVLYMA	FINCHVILLE	1	0	1,2,3,4,6,8,10,11,12,15,16,18,19,20,21,22
FORDKYMA	FORD	0	0	1,2,3,4,6,8,10,11,12,15,16,18,19,20,21,22
FRDNKYMA	FREDONIA	1	0	1,2,3,4,6,7,8,9,10,11,12,16,17,18,19,20,21,22
FRFTKYES	FRANKFORT	0	0	1,2,3,4,6,8,11,12,15,16,18,19,20,21,22
FRFTKYMA	FRANKFORT	2	5	1,2,3,4,6,8,11,12,15,16,18,19,20,21,22
GBVLKYMA	GILBERTSVILLE	0	1	1,2,3,4,6,7,8,10,11,12,15,16,17,18,19,20,21,22
GHNTKYMA	GHENT	2	0	1,2,3,4,6,8,10,11,12,15,16,18,19,20,21,22
GNVLKYMA	GREENVILLE	2	22	1,2,3,4,6,7,8,9,10,11,12,15,16,18,19,20,21,22
GRACKYMA	GRACEY	2	1	1,2,3,4,6,8,9,10,11,12,15,16,18,19,20,21,22
GRTWKYMA	GEORGETOWN	0	8	1,2,3,4,6,7,8,10,11,12,15,16,18,19,20,21,22
GTHRKYMA	GUTHRIE	1	4	1,2,3,4,6,7,8,9,10,11,12,16,18,19,20,21,22
HABTKYMA	HABIT	1	0	1,2,3,4,6,8,9,11,12,15,16,18,19,20,21,22
HANSKYMA	HANSON	0	0	1,2,3,4,6,7,8,9,10,11,12,15,16,17,18,19,20,21,22
HBVLKYMA	HEBBARDSVILLE	0	1	1,2,3,4,6,8,10,11,12,15,16,18,19,20,21,22
HCMNKYMA	HICKMAN	0	2	1,2,3,4,6,7,8,10,11,12,16,17,18,19,20,21,22
HDBGKYMA	CORNISHVILLE	0	1	1,2,3,4,6,7,8,9,10,11,12,15,16,18,19,20,21,22

\* AT&T's Lifeline customer counts are as of the end of June 2017.

\*\* The numbers in this column correspond to the competitive eligible telecommunications carriers (CETCs) identified on the last page of this Exhibit.

# EXHIBIT C

## AT&T Kentucky Lifeline Customers CETCs Designated in AT&T Kentucky's Current ETC Service Area

Wire Center CLLI	Exchange	No. of AT&T Lifeline Customers*		Designated CETCs**
		ETC Retained Area	ETC Relinquishment Area	
HDBGKYMA	HARRODSBURG	1	9	1,2,3,4,6,7,8,9,10,11,12,15,16,18,19,20,21,22
HNSNKYMA	HENDERSON	0	23	1,2,3,4,6,8,11,12,15,16,18,19,20,21,22
HPVLKYMA	HOPKINSVILLE	5	25	1,2,3,4,8,9,11,12,15,16,18,19,20,21,22
HRBGKYES	HARDINSBURG	0	2	1,2,3,4,7,8,9,10,11,12,16,18,19,20,21,22
HRFRKYMA	HARTFORD	1	3	1,2,3,4,6,7,8,9,10,11,12,15,16,18,19,20,21,22
HRLNKYMA	HARLAN	4	15	1,2,3,4,5,7,8,10,11,12,15,16,18,19,20,21,22
HWVLKYMA	HAWESVILLE	4	4	1,2,3,4,6,7,8,9,10,11,12,16,18,19,20,21,22
INEZKYMA	INEZ	0	8	1,2,3,4,5,7,8,10,11,12,16,18,19,20,21,22
ISLDKYMA	ISLAND	1	0	1,2,3,4,6,7,8,9,10,11,12,16,18,19,20,21,22
JCSNKYMA	JACKSON	15	10	1,2,3,4,5,7,8,10,11,12,16,18,19,20,21,22
JLLCTNMA	JELLICO	1	15	1,2,3,4,5,8,9,10,11,12,16,18,19,20,21,22
JNCYKYMA	JUNCTION CITY	1	6	1,2,3,4,6,7,8,10,11,12,16,18,19,20,21,22
KKVLKYMA	KIRKSVILLE	0	1	1,2,3,4,6,8,10,11,12,15,16,18,19,20,21,22
LBJTKYMA	LEBANON JUNCTION	2	1	1,2,3,4,6,8,9,10,11,12,15,16,18,19,20,21,22
LFYTKYMA	LAFAYETTE	1	0	1,2,3,4,6,8,9,11,12,16,17,18,19,20,21,22
LGRNKYES	LAGRANGE	0	3	1,2,3,4,6,8,11,12,15,16,18,19,20,21,22
LOUSKYES	LOUISA	0	8	1,2,3,4,6,7,8,10,11,12,16,18,19,20,21,22
LRBGKYMA	LAWRENCEBURG	1	1	1,2,3,4,6,7,8,9,10,11,12,15,16,18,19,20,21,22
LSVLKY26	LOUISVILLE	0	30	1,2,3,4,6,8,11,12,15,16,18,19,20,21,22
LSVLKYAN	LOUISVILLE	0	3	1,2,3,4,6,8,11,12,15,16,18,19,20,21,22
LSVLKYAP	LOUISVILLE	0	21	1,2,3,4,8,11,12,15,16,18,19,20,21,22
LSVLKYBE	LOUISVILLE	0	35	1,2,3,4,6,8,11,12,15,16,18,19,20,21,22
LSVLKYBR	LOUISVILLE	0	56	1,2,3,4,6,8,11,12,15,16,18,19,20,21,22
LSVLKYCW	LOUISVILLE	0	0	1,2,3,4,6,8,11,12,15,16,18,19,20,21,22
LSVLKYFC	LOUISVILLE	0	8	1,2,3,4,6,8,11,12,15,16,18,19,20,21,22
LSVLKYHA	LOUISVILLE	0	1	1,2,3,4,6,8,11,12,15,16,18,19,20,21,22
LSVLKYJT	LOUISVILLE	1	6	1,2,3,4,6,8,11,12,15,16,18,19,20,21,22
LSVLKYO	LOUISVILLE	0	19	1,2,3,4,6,8,11,12,15,16,18,19,20,21,22
LSVLKYSH	LOUISVILLE	0	14	1,2,3,4,6,8,11,12,15,16,18,19,20,21,22
LSVLKYSL	LOUISVILLE	0	17	1,2,3,4,6,8,11,12,15,16,18,19,20,21,22
LSVLKYSM	LOUISVILLE	0	13	1,2,3,4,6,8,11,12,15,16,18,19,20,21,22
LSVLKYTS	LOUISVILLE	0	29	1,2,3,4,6,8,11,12,15,16,18,19,20,21,22
LSVLKYVS	LOUISVILLE	0	14	1,2,3,4,6,8,11,12,15,16,18,19,20,21,22
LSVLKYWE	LOUISVILLE	0	4	1,2,3,4,8,11,12,15,16,18,19,20,21,22
LVMRKYMA	LIVERMORE	0	2	1,2,3,4,6,7,8,9,10,11,12,15,16,18,19,20,21,22

\* AT&T's Lifeline customer counts are as of the end of June 2017.

\*\* The numbers in this column correspond to the competitive eligible telecommunications carriers (CETCs) identified on the last page of this Exhibit.

# EXHIBIT C

## AT&T Kentucky Lifeline Customers CETCs Designated in AT&T Kentucky's Current ETC Service Area

Wire Center CLLI	Exchange	No. of AT&T Lifeline Customers*		Designated CETCs**
		ETC Retained Area	ETC Relinquishment Area	
MACEKYMA	MACEO	0	4	1,2,3,4,6,8,9,11,12,15,16,18,19,20,21,22
MARNKYMA	MARION	2	8	1,2,3,4,7,8,10,11,12,16,17,18,19,20,21,22
MARTKYMA	MARTIN	0	9	1,2,3,4,5,6,7,8,10,11,12,16,18,19,20,21,22
MCDNKYMA	MCDANIELS	3	5	1,2,3,4,7,8,9,10,11,12,16,18,19,20,21,22
MCWLKYMA	MCDOWELL	1	4	1,2,3,4,5,7,8,10,11,12,16,18,19,20,21,22
MDBOKYMA	MIDDLESBORO	3	15	1,2,3,4,5,6,7,8,10,11,12,16,18,19,20,21,22
MDVIKYMA	MADISONVILLE	0	9	1,2,3,4,7,8,9,10,11,12,15,16,17,18,19,20,21,22
MGFDKYMA	MORGANFIELD	2	2	1,2,3,4,7,8,10,11,12,15,16,17,18,19,20,21,22
MGTWKYMA	MORGANTOWN	14	12	1,2,3,4,6,7,8,9,10,11,12,15,16,18,19,20,21,22
MLBGKYMA	MILLERSBURG	0	1	1,2,3,4,6,8,10,11,12,16,18,19,20,21,22
MLTNKYMA	MILTON	0	1	1,2,3,4,6,7,8,10,11,12,15,16,18,19,20,21,22
MRGPKYMA	MORTONS GAP	0	0	1,2,3,4,6,7,8,9,10,11,12,15,16,18,19,20,21,22
MRRYKYMA	MURRAY	3	4	1,2,3,4,6,8,10,11,12,13,15,16,17,18,19,20,21,22
MTEDKYMA	MOUNT EDEN	2	0	1,2,3,4,6,8,9,10,11,12,15,16,18,19,20,21,22
MTSTKYMA	MOUNT STERLING	0	19	1,2,3,4,6,7,8,10,11,12,15,16,18,19,20,21,22
MYFDKYMA	MAYFIELD	0	7	1,2,3,4,8,10,11,12,13,15,16,17,18,19,20,21,22
MYVLKYMA	MAYSVILLE	1	6	1,2,3,4,8,10,11,12,16,18,19,20,21,22
NEBOKYMA	NEBO	0	6	1,2,3,4,7,8,9,10,11,12,15,16,17,18,19,20,21,22
NEONKYES	NEON	1	13	1,2,3,4,5,7,8,10,11,12,16,18,19,20,21,22
NRVLKYMA	NORTONVILLE	2	2	1,2,3,4,6,7,8,9,10,11,12,15,16,18,19,20,21,22
NWHNKYMA	NEW HAVEN	0	4	1,2,3,4,6,8,9,10,11,12,16,18,19,20,21,22
OKGVKYES	OAK GROVE	0	1	1,2,3,4,6,8,9,11,12,15,16,18,19,20,21,22
OWBOKYMA	OWENSBORO	0	69	1,2,3,4,8,9,11,12,15,16,18,19,20,21,22
OWTNKYMA	NEW LIBERTY	2	0	1,2,3,4,6,8,11,12,16,18,19,20,21,22
OWTNKYMA	OWENTON	5	3	1,2,3,4,6,8,11,12,16,18,19,20,21,22
PARSKYMA	LITTLE ROCK	0	0	1,2,3,4,6,8,11,12,15,16,18,19,20,21,22
PARSKYMA	NORTH MIDDLETOWN	0	0	1,2,3,4,6,8,11,12,15,16,18,19,20,21,22
PARSKYMA	PARIS	0	7	1,2,3,4,6,8,11,12,15,16,18,19,20,21,22
PDCHKYIP	PADUCAH	0	0	1,2,3,4,6,8,10,11,12,15,16,17,18,19,20,21,22
PDCHKYLO	PADUCAH	1	4	1,2,3,4,6,7,8,10,11,12,13,15,16,17,18,19,20,21,22
PDCHKYMA	PADUCAH	0	30	1,2,3,4,7,8,10,11,12,13,15,16,17,18,19,20,21,22
PDCHKYRL	PADUCAH	0	2	1,2,3,4,6,8,10,11,12,13,15,16,17,18,19,20,21,22
PDCHKYRL	SYMSONIA	0	3	1,2,3,4,6,8,10,11,12,13,15,16,17,18,19,20,21,22
PIVLKYMA	PINEVILLE	11	34	1,2,3,4,5,6,7,8,10,11,12,15,16,18,19,20,21,22
PKVLKYMA	PIKEVILLE	1	39	1,2,3,4,5,6,7,8,10,11,12,15,16,18,19,20,21,22

\* AT&T's Lifeline customer counts are as of the end of June 2017.

\*\* The numbers in this column correspond to the competitive eligible telecommunications carriers (CETCs) identified on the last page of this Exhibit.

# EXHIBIT C

## AT&T Kentucky Lifeline Customers CETCs Designated in AT&T Kentucky's Current ETC Service Area

Wire Center CLLI	Exchange	No. of AT&T Lifeline Customers*		Designated CETCs**
		ETC Retained Area	ETC Relinquishment Area	
PKVLKYMT	PIKEVILLE	0	5	1,2,3,4,5,6,7,8,10,11,12,15,16,18,19,20,21,22
PLRGKYMA	PLEASANT RIDGE	2	1	1,2,3,4,6,7,8,9,10,11,12,15,16,18,19,20,21,22
PMBRKYMA	PEMBROKE	0	2	1,2,3,4,6,8,9,10,11,12,16,18,19,20,21,22
PNTHKYMA	PANTHER	1	1	1,2,3,4,6,8,9,10,11,12,15,16,18,19,20,21,22
PNVLKYMA	PAINTSVILLE	6	18	1,2,3,4,5,6,7,8,10,11,12,15,16,18,19,20,21,22
PRBGKYES	PRESTONSBURG	1	6	1,2,3,4,5,6,7,8,10,11,12,15,16,18,19,20,21,22
PRTNKYES	PRINCETON	7	9	1,2,3,4,6,7,8,9,10,11,12,15,16,17,18,19,20,21,22
PRVDKYMA	PROVIDENCE	1	1	1,2,3,4,7,8,10,11,12,16,17,18,19,20,21,22
PRVLKYMA	PERRYVILLE	10	2	1,2,3,4,6,8,10,11,12,16,18,19,20,21,22
PTRYKYMA	PORT ROYAL	1	0	1,2,3,4,6,8,10,11,12,16,18,19,20,21,22
RBRDKYMA	ROBARDS	0	0	1,2,3,4,6,8,10,11,12,15,16,18,19,20,21,22
RCMDKYMA	RICHMOND	3	11	1,2,3,4,6,7,8,10,11,12,15,16,18,19,20,21,22
RLVLKYMA	RUSSELLVILLE	2	10	1,2,3,4,6,7,8,9,11,12,15,16,18,19,20,21,22
RSTRKYES	ROSE TERRACE	0	0	1,2,3,4,6,8,9,11,12,15,16,18,19,20,21,22
SCRMKYMA	SACRAMENTO	0	1	1,2,3,4,6,7,8,9,10,11,12,16,18,19,20,21,22
SDVLKYMA	SADIEVILLE	1	0	1,2,3,4,6,8,10,11,12,15,16,18,19,20,21,22
SEBRKYMA	SEBREE	1	2	1,2,3,4,6,7,8,10,11,12,15,16,17,18,19,20,21,22
SHGVKYMA	SHARON GROVE	5	0	1,2,3,4,6,7,8,9,10,11,12,16,18,19,20,21,22
SHVLKYMA	SHELBYVILLE	1	2	1,2,3,4,6,8,10,11,12,15,16,18,19,20,21,22
SLGHKYMA	SLAUGHTERS	2	0	1,2,3,4,6,7,8,9,10,11,12,15,16,17,18,19,20,21,22
SLPHKYMA	SULPHUR	0	0	1,2,3,4,6,8,10,11,12,15,16,18,19,20,21,22
SLVSKYMA	SALVISA	0	1	1,2,3,4,6,8,9,10,11,12,15,16,18,19,20,21,22
SNTNKYMA	STANTON	7	7	1,2,3,4,5,6,7,8,10,11,12,16,18,19,20,21,22
SPFDKYMA	MACKVILLE	0	2	1,2,3,4,6,8,11,12,15,16,18,19,20,21,22
SPFDKYMA	MOORESVILLE	2	0	1,2,3,4,6,8,11,12,15,16,18,19,20,21,22
SPFDKYMA	SPRINGFIELD	3	3	1,2,3,4,6,8,11,12,15,16,18,19,20,21,22
SRGHKYMA	SORGHO	0	0	1,2,3,4,6,8,9,11,12,15,16,18,19,20,21,22
SSVLKYMA	SIMPSONVILLE	0	1	1,2,3,4,6,8,10,11,12,15,16,18,19,20,21,22
STCHKYMA	SAINT CHARLES	0	0	1,2,3,4,6,7,8,9,10,11,12,15,16,18,19,20,21,22
STFRKYMA	STANFORD	5	14	1,2,3,4,6,7,8,10,11,12,16,18,19,20,21,22
STGRKYMA	STAMPING GROUND	0	4	1,2,3,4,6,7,8,10,11,12,15,16,18,19,20,21,22
STNLKYMA	STANLEY	0	0	1,2,3,4,6,8,9,10,11,12,15,16,18,19,20,21,22
STONKYMA	STONE	0	8	1,2,3,4,5,7,8,10,11,12,16,18,19,20,21,22
STRGKYMA	STURGIS	0	2	1,2,3,4,7,8,10,11,12,16,17,18,19,20,21,22
SWSNKYMA	SOUTH WILLIAMSON	0	3	1,2,3,4,5,7,8,10,11,12,16,18,19,20,21,22

\* AT&T's Lifeline customer counts are as of the end of June 2017.

\*\* The numbers in this column correspond to the competitive eligible telecommunications carriers (CETCs) identified on the last page of this Exhibit.

# EXHIBIT C

## AT&T Kentucky Lifeline Customers CETCs Designated in AT&T Kentucky's Current ETC Service Area

Wire Center CLLI	Exchange	No. of AT&T Lifeline Customers*		Designated CETCs**
		ETC Retained Area	ETC Relinquishment Area	
TPVLTNMA	BESSIE BEND	0	0	1,2,3,4,8,10,11,12,16,18,19,20,21,22
TRENYMA	TRENTON	0	0	1,2,3,4,6,8,9,10,11,12,16,18,19,20,21,22
TYVLKYMA	TAYLORSVILLE	2	1	1,2,3,4,6,8,9,10,11,12,15,16,18,19,20,21,22
UNCYTNMA	JORDAN	0	0	1,2,3,4,8,10,11,12,16,17,18,19,20,21,22
UTICKYMA	UTICA	0	0	1,2,3,4,6,8,9,10,11,12,16,18,19,20,21,22
VIRGKYMA	VIRGIE	1	40	1,2,3,4,5,6,7,8,10,11,12,16,18,19,20,21,22
WACOKYMA	WACO	1	1	1,2,3,4,6,8,10,11,12,15,16,18,19,20,21,22
WDDYKYMA	WADDY	0	0	1,2,3,4,6,8,9,10,11,12,15,16,18,19,20,21,22
WHBGKYMA	WHITESBURG	6	49	1,2,3,4,5,7,8,10,11,12,16,18,19,20,21,22
WHVLKYMA	WHITESVILLE	3	0	1,2,3,4,6,8,9,10,11,12,16,18,19,20,21,22
WLBGKYMA	WILLIAMSBURG	9	35	1,2,3,4,5,6,7,8,10,11,12,15,16,18,19,20,21,22
WLCKKYES	WALLINS CREEK	3	12	1,2,3,4,5,7,8,10,11,12,16,18,19,20,21,22
WLVLKYMA	WEST LOUISVILLE	0	1	1,2,3,4,6,8,9,11,12,15,16,18,19,20,21,22
WNCHKYMA	WINCHESTER	3	13	1,2,3,4,6,7,8,11,12,15,16,18,19,20,21,22
WNCHKYPV	WINCHESTER	2	0	1,2,3,4,6,7,8,11,12,15,16,18,19,20,21,22
WRFDKYMA	WARFIELD	0	4	1,2,3,4,5,8,10,11,12,16,18,19,20,21,22
WSBGKYMA	WILLISBURG	0	1	1,2,3,4,6,8,10,11,12,16,18,19,20,21,22
WSPNKYMA	WEST POINT	0	0	1,2,3,4,6,8,9,11,12,15,16,18,19,20,21,22
WYLDKYES	WAYLAND	0	10	1,2,3,4,5,7,8,10,11,12,15,16,18,19,20,21,22
<b>Totals</b>		<b>296</b>	<b>1,338</b>	

\* AT&T's Lifeline customer counts are as of the end of June 2017.

\*\* The numbers in this column correspond to the competitive eligible telecommunications carriers (CETCs) identified on the last page of this Exhibit.



# EXHIBIT C

## AT&T Kentucky Lifeline Customers CETCs Designated in AT&T Kentucky's Current ETC Service Area

ID Code	CETC Name
1	I-WIRELESS, LLC (ACCESS WIRELESS)
2	AIRVOICE WIRELESS LLC
3	AMERICAN BROADBAND AND TELECOMMUNICATIONS COMPANY
4	AMERIMEX COMMUNICATIONS CORP (AMERIMEX SOLUTIONS)
5	EAST KENTUCKY NETWORK, LLC (APPALACHIAN WIRELESS)
6	VIRGIN MOBILE USA LP (ASSURANCE WIRELESS)
7	BIRCH COMMUNICATION OF KENTUCKY
8	BLUE JAY WIRELESS LLC
9	BLUEGRASS CELLUAR PARTNERSHIP
10	DIALOG TELECOMMUNICATION INC.
11	EASY WIRELESS
12	BOOMERANG, LLC (ENTOUCH WIRELESS)
13	E-TEL, LLC
14	PEOPLES TELECOM LLC
15	Q LINK WIRELESS LLC
16	TRACFONE WIRELESS, INC. (SAFELINK WIRELESS)
17	SI WIRELESS LLC
18	GLOBAL CONNECTION INC OF AMERICAN (STAND UP WIRELESS)
19	TAG WIRELESS
20	TELRITE CORPORATION
21	TEMPO TELECOM LLC
22	T-MOBILE CENTRAL LLC AND POWERTEL/MEMPHIS, INC. (T-MOBILE)

# **EXHIBIT D**

# AT&T Kentucky Service Area

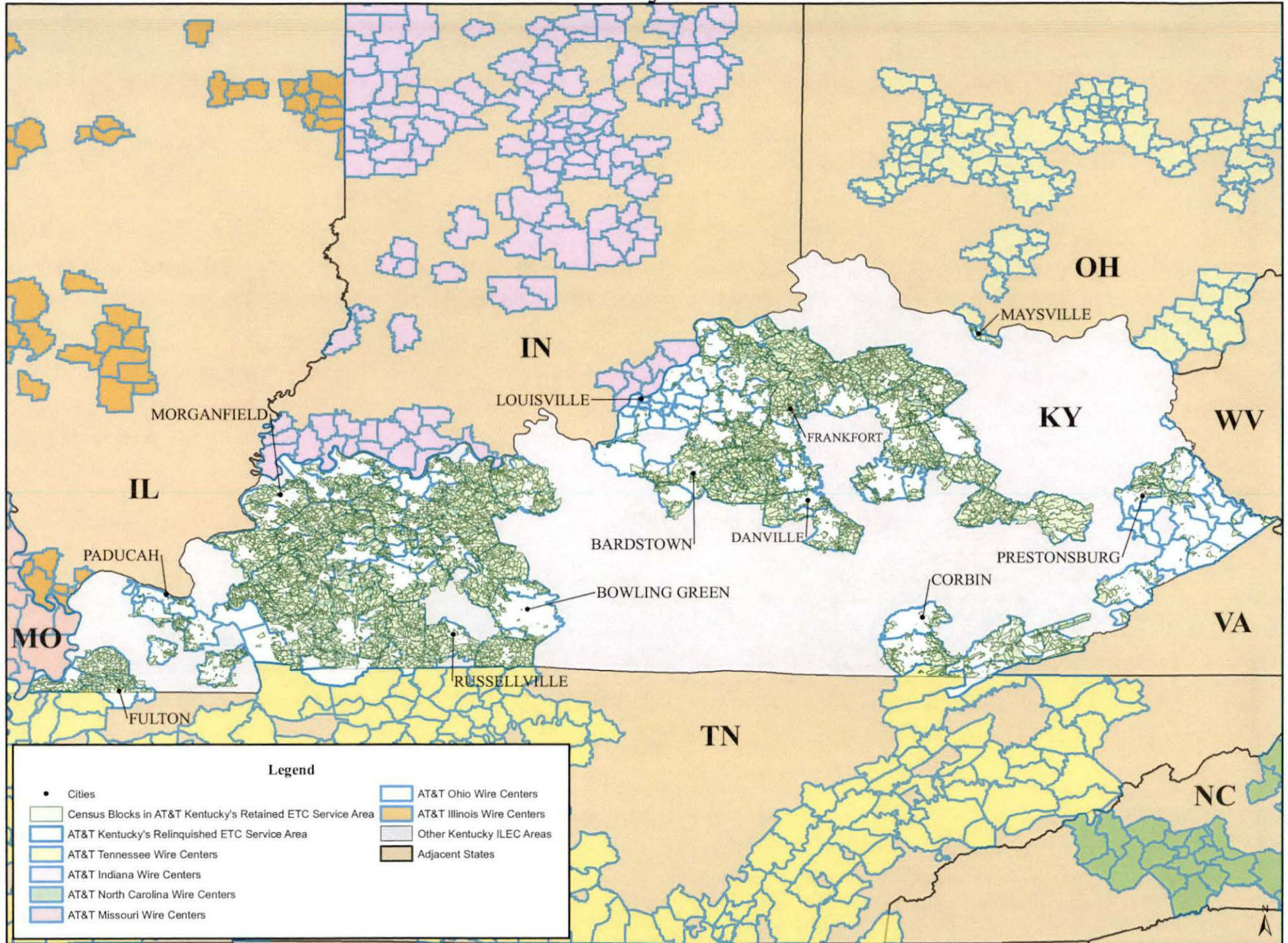

**Legend**

- Cities
- Green outline: Census Blocks in AT&T Kentucky's Retained ETC Service Area
- Light blue outline: AT&T Kentucky's Relinquished ETC Service Area
- Yellow: AT&T Tennessee Wire Centers
- Light purple: AT&T Indiana Wire Centers
- Light green: AT&T North Carolina Wire Centers
- Light pink: AT&T Missouri Wire Centers
- Light blue box: AT&T Ohio Wire Centers
- Orange box: AT&T Illinois Wire Centers
- Grey box: Other Kentucky ILEC Areas
- Tan box: Adjacent States

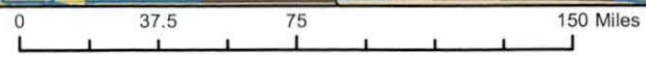

# **EXHIBIT E**

## EXHIBIT E: U.S. Census Bureau Website Resources

The United States Census Bureau website provides information about census blocks, mapping a physical address in a census block, translating a physical address to a specific census-block, and mapping a census block.

### *Input Address and Map Census Block:*

A user can input an address and view the census block where the address is located by following these steps:

- a. Visit <https://tigerweb.geo.census.gov/tigerweb2010/>.
- b. In the upper-right search bar that reads “Street, City, State, Zip”, input the address using the required information. The map will populate to the exact state and county in which the address is located. The initial map view may not show much detail, but this can be adjusted as explained below.
- c. In the upper-left portion of the page, click on “Layers”.
- d. Once “Layers” is selected, check the boxes for “Labels”, “Transportation (Roads and Railroads)”, “Census Tracts and Blocks”, and “Hydrography”.
- e. For a clearer map of the census block boundaries, click the “+” box next to “Census Tracts and Blocks” to expand the category and ensure that only “Census Blocks” is selected. This will eliminate lines on the map associated with census tracts and census block groups, so that only census block numbers and boundaries are visible, along with roads, highways, and bodies of water.

After following these steps, the user should see a blue dot identifying the precise location of the searched address and a map of the census block boundaries to help recognize which census block the address is located.

## **EXHIBIT E: U.S. Census Bureau Website Resources**

### ***Associate Physical Address with Census Block Number:***

The United States Census Bureau website also provides the capability to correlate a physical address with a specific census block.

- a. Visit <https://geocoding.geo.census.gov/geocoder/locations/address>
- b. On the left-hand side under “Find Geographies,” select “address” and then input the physical address.

After following these steps, the user should get a response that includes a section titled “Census Blocks,” and the “GEOID” is the census block number.

### **Map Location of Census Block Number:**

- a. Visit <https://tigerweb.geo.census.gov/tigerweb2010/>.
- b. Select the query icon on the top right. When the query box displays check that the “Attribute” tab is selected. Select “Census Tracts and Blocks” from the first drop down menu, and then select “Census Blocks” in the next box. Type the census block number in the GEOID box.
- c. Follow the directions above in the “Input Address Map Census Blocks” section to adjust the layers to clearly display the census block. The result will be a map of the census block boundaries to help recognize which census block the address is located.

# **EXHIBIT F**

## **IMPORTANT INFORMATION ABOUT YOUR LIFELINE DISCOUNT**

As of 8/14/18, AT&T will no longer provide a state and federal Lifeline discount in your area in Kentucky.\*

How does this impact you? While your AT&T voice service will not change, you will no longer receive a Lifeline discount on your monthly bill. If you continue with your AT&T service, you will be billed the standard price for that service along with all applicable taxes, surcharges and fees.

You will need to contact another Lifeline provider if you want to keep a Lifeline discount. Here is a list of providers that may offer a Lifeline discount in your area - you can contact the providers directly to find which ones provide service in your area.

### **[Add List]**

Or you can go to [att.com/lifeline](http://att.com/lifeline) to find a list of Lifeline providers in the city/town near you.\*\* You can also contact the Universal Service Administrative Company (USAC) at [www.lifelinesupport.org](http://www.lifelinesupport.org) or 888.641.8722 for a list of Lifeline providers in your state or to ask general questions about Lifeline.

AT&T has many solutions to fit your voice service needs. If you have any questions, please call us at 877.677.0250 to speak with a representative.

\*If you have received a notice to recertify your eligibility to continue receiving a Lifeline discount from AT&T, or if you receive such notice in the future, please disregard it as AT&T will no longer provide a Lifeline discount in your area.

\*\*This list identifies Lifeline providers based on publicly available resources. AT&T does not make any representations or warranties regarding the accuracy of this publicly available information or the services these providers may offer. You will need to contact the provider to determine whether a Lifeline discount is available at your location from these providers and the amount of the discount.

### **Bill Page Message**

As of 8/14/18, AT&T may no longer provide a state and federal Lifeline discount in your area in Kentucky. How does this impact you? If you are in an impacted area and continue with your existing AT&T voice service, you will be billed the standard price for that service along with all applicable taxes, surcharges and fees. Impacted customers must contact another Lifeline provider to keep a Lifeline discount. You can go to [att.com/lifeline](http://att.com/lifeline) for a list of Lifeline providers in the city/town near you, or contact the Universal Service Administrative Company (USAC) at [lifelinesupport.org](http://lifelinesupport.org) or 888.641.8722 for a list of Lifeline providers in your state or to ask general Lifeline questions.