



RECEIVED

OCT 29 2008

PUBLIC SERVICE
COMMISSION

Ms. Stephanie L. Stumbo
Kentucky Public Service Commission
211 Sower Boulevard
P.O. Box 615
Frankfort, KY 40601

Kentucky Utilities Company
State Regulation and Rates
220 West Main Street
PO Box 32010
Louisville, Kentucky 40232
www.eon-us.com

2008-00459

October 28, 2008

Rick E. Lovekamp
Manager - Regulatory Affairs
T 502-627-3780
F 502-627-3213
rick.lovekamp@eon-us.com

RE: Territorial Change

Dear Ms. Stumbo:

Kentucky Utilities Company ("KU") is herewith filing for Commission authorization the original and ten (10) copies of an Application for approval of certain changes in certified service territory, as agreed to between KU and Warren RECC.

In the Application, KU requests permission to file only two complete sets of the maps due to their bulk. If the Commission approves the requested territorial boundary changes, KU requests that the Commission affix its approved stamp to the two additional copies of the territorial maps, and return a copy to each of the affected utilities for its records.

Sincerely,

Rick E. Lovekamp

Enclosure

COMMONWEALTH OF KENTUCKY

BEFORE THE PUBLIC SERVICE COMMISSION

RECEIVED

OCT 29 2008

PUBLIC SERVICE
COMMISSION

In the Matter of:

APPLICATION OF KENTUCKY UTILITIES)
COMPANY FOR AUTHORIZATION OF)
CHANGES IN SERVICE TERRITORY WITH)
WARREN COUNTY RECC)

CASE NO. 2008 - 00459

APPLICATION

Kentucky Utilities Company ("KU"), pursuant to KRS 278.018(6) and 807 KAR 5:001 Section 8, hereby applies for approval of changes in certified service territory as agreed with Warren RECC. ("Warren").

1. Address: The Applicant's full name and post office address is Kentucky Utilities Company, One Quality Street, Lexington, Kentucky 40507.
2. Articles of Incorporation: A certified copy of Kentucky Utilities Company's Restated Articles of Incorporation is on file with the Commission in Case No. 2005-00471.
3. Statement of Business: KU is a public utility engaged in the business of generating, transmitting, and distributing electric service.
4. Description of Changes in Service Territory: KU and Warren have individually agreed to the requested territorial change.

The territorial boundary change requested involves a parcel of land that includes the property of Ms. Sara Tilford in Grayson County Kentucky. This requested change will serve the purposes of KRS 278.016 by avoiding the wasteful duplication of facilities and by minimizing disputes between retail electric suppliers. The change will also promote the orderly development of retail electric service. The territorial maps provided constitute the entire agreement between KU and Warren.

5. Agreement and Maps: Attached as Application Exhibit 1 of this filing includes the summary list identifying KU and Warren personnel familiar with the specifics of the facilities available, the reason for the change and purposes served under KRS 278.016, and copies of the territorial (quadrant) map, detail maps, and agreement signed by both parties for the property involved.

WHEREFORE, KU hereby requests, pursuant to KRS 278.018, that the Commission enter its order approving the service territory changes and Agreements allocating these electric consumers as agreed to by the parties. Due to the bulk of the maps, KU requests the Commission to deviate from 807 KAR 5:001 Section 8 (2) and permit KU to file only two complete sets of maps.

Dated: October 28, 2008

Respectfully submitted,

A handwritten signature in cursive script, reading "Allyson K. Sturgeon", is written over a solid horizontal line.

Allyson K. Sturgeon
Senior Corporate Attorney
E.ON U.S. Services Inc.
220 West Main Street
Louisville, Kentucky 40202
502-627-2088

CERTIFICATE OF SERVICE

The undersigned hereby certifies that a true and correct copy of the foregoing Application was served on the Parties of Record on the 28th day of October, 2008, U.S. mail, postage prepaid:

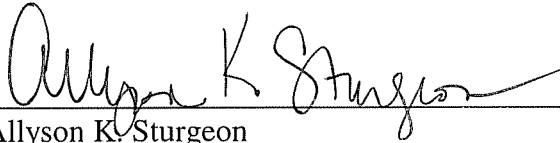
A handwritten signature in black ink, reading "Allyson K. Sturgeon", written over a horizontal line.

Allyson K. Sturgeon
Senior Corporate Attorney
E.ON U.S. Services Inc.
220 West Main Street
Louisville, Kentucky 40202
502-627-2088

PARTIES OF RECORD

Mr. Gary K. Dillard
President & CEO
Warren RECC
951 Fairview Avenue
Bowling Green, KY 42102-1118
270-842-6541

Mr. Donnie Mills
Manager, Earlington Operations Center
Kentucky Utilities Company
195 Hubert Reid Drive
Earlington, KY 42410
270-383-6049

Ms. Allyson K. Sturgeon
Senior Corporate Attorney
E.ON U.S. Services Inc.
220 West Main Street
Louisville, Kentucky 40202
502-627-2088

Mr. Martin J. Reinert
Sr. Regulatory Analyst
Regulatory Affairs
E.ON U.S. Services Inc.
220 West Main Street, 5th floor
Louisville, KY 40202
502-627-4173

APPLICATION EXHIBIT 1

TERRITORIAL BOUNDARY CHANGES

MAPS & AGREEMENTS

Warren RECC

A Touchstone Energy
Cooperative 

August 27, 2008

Kentucky Public Service Commission
211 Sower Boulevard
P.O. Box 615
Frankfort, KY 40602-0615

RE: Boundary Change
St. Paul Area
Grayson County

Gentlemen:

We are seeking your approval for a boundary change in the St. Paul area of Grayson County. This boundary change is outlined on two maps that are enclosed with this letter. This change has become necessary to prevent undue financial hardship on Ms. Sara Tilford, who has requested service in the area outlined on these maps. Warren RECC is recommending that Kentucky Utilities Company serve Ms. Tilford.

Both Kentucky Utilities Company and Warren Rural Electric Cooperative Corporation agree to the requested change as documented on these maps. We trust it will also meet with your approval.

WARREN RURAL ELECTRIC
COOPERATIVE CORPORATION

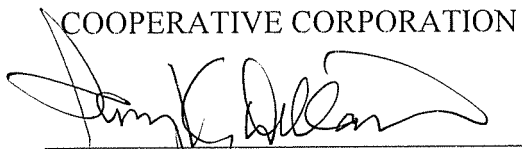

Gary K. Dillard
President and CEO

KENTUCKY UTILITIES
COMPANY

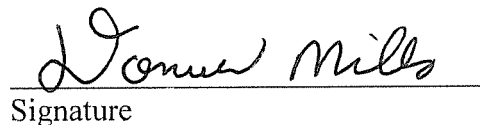

Signature

Donald Mills Manager oper.

Please Print Name/Title

Enclosures:

Exhibit 1 - WRECC - Kentucky Utilities Service Area Boundary near St. Paul, Grayson County
Exhibit 2 - WRECC - Kentucky Utilities Service Area Boundary near St. Paul, Grayson County

TERRITORIAL CHANGE INFORMATION

(10/98)

Affected Property: Sara Tilford St. Paul, Grayson Co.

Foreign Utility: Kentucky Utilities Co.

Quadrant Map: Big Clifty 3886

Agreement Date: 9/27/08 (date of last signature)

1. Utility signed copies of quadrant (Key) map showing revised territorial line with a note referencing the property/customer, and date of the territorial agreement. (1 mylar copy and 1 paper copy required for filing)
2. Utility signed copies of site map (Plat) and/or territorial agreement showing original and revised territorial boundary. (1 mylar copy and 1 paper copy needed for filing)
The map must include coordinates accurate to within 3 meters for at least **four** points on the territorial line. It is preferable that these points include the beginning and ending points of the change. We also must provide the coordinate system used: This will be utilizing Global Positioning System (GPS) with the coordinates based upon WGS84.
3. Copies of all written agreements (1 needed - not original).
4. Name of employee who would serve as KU's witness if a hearing is required:
Mr. Rick E. Lovekamp
5. Name and mailing address of the foreign utility, and the name and title their official who is to receive the Commission stamped quadrant map:
EON US Martin Reinert Sr. Rate & Regulatory Analyst
220 West Main St.
P.O. Box 32010
Louisville , Ky. 40232
6. The reason(s) for the boundary change (realignment with lot/property lines, closest utility (give details), it is the least cost of providing service to the customer(s), etc.):
 Least Cost of providing service to customer
7. How does this boundary change promote the purposes of KRS 278.016? (check all that apply)
 Promotes the orderly development of retail electric service
 Avoids wasteful duplication of facilities
 Avoids unnecessary encumbering of the landscape
 Prevents waste of materials and natural resources
 Is necessary for the public convenience and necessity
 Minimizes disputes between retail electric suppliers which may result in inconvenience, diminished efficiency, and higher cost to the consumer
8. Will any retail customer change electric supplier as the result of this boundary change?
 No (Check this if no retail customers were receiving service in affected territory prior to the boundary change.)
 Yes (If yes, provide the information on Attachment 1 for each customer affected.)

Exhibit 1 - WRECC - Kentucky Utilities Service Area Boundary near St. Paul, Grayson County

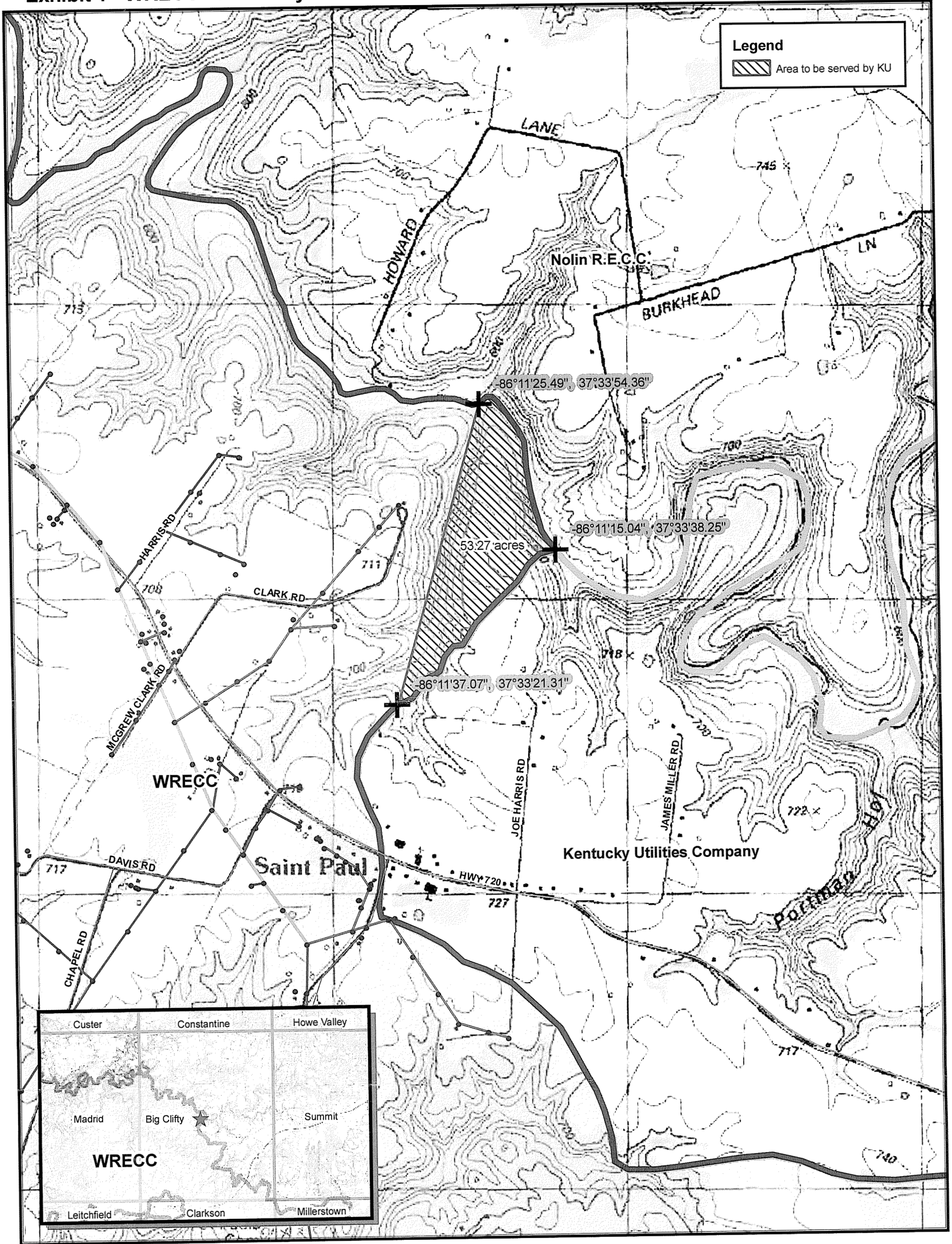

Warren Rural Electric COOP

Kentucky Utilities

Sam F. Dillard

Signature

08-27-08

Date

Donna M. Nick

Signature

9/27/08

Date



USGS 7.5' Quad: Big Clifty, KY

Printing Date: August
File: G:\Data\GIS\Me

Application Exhibit 1 - Detail Map
Map 1 of 3
Territorial Boundary changes between
KU and Warren RECC

Exhibit 2 - WRECC - Kentucky Utilities Service Area Boundary near St. Paul, Grayson County

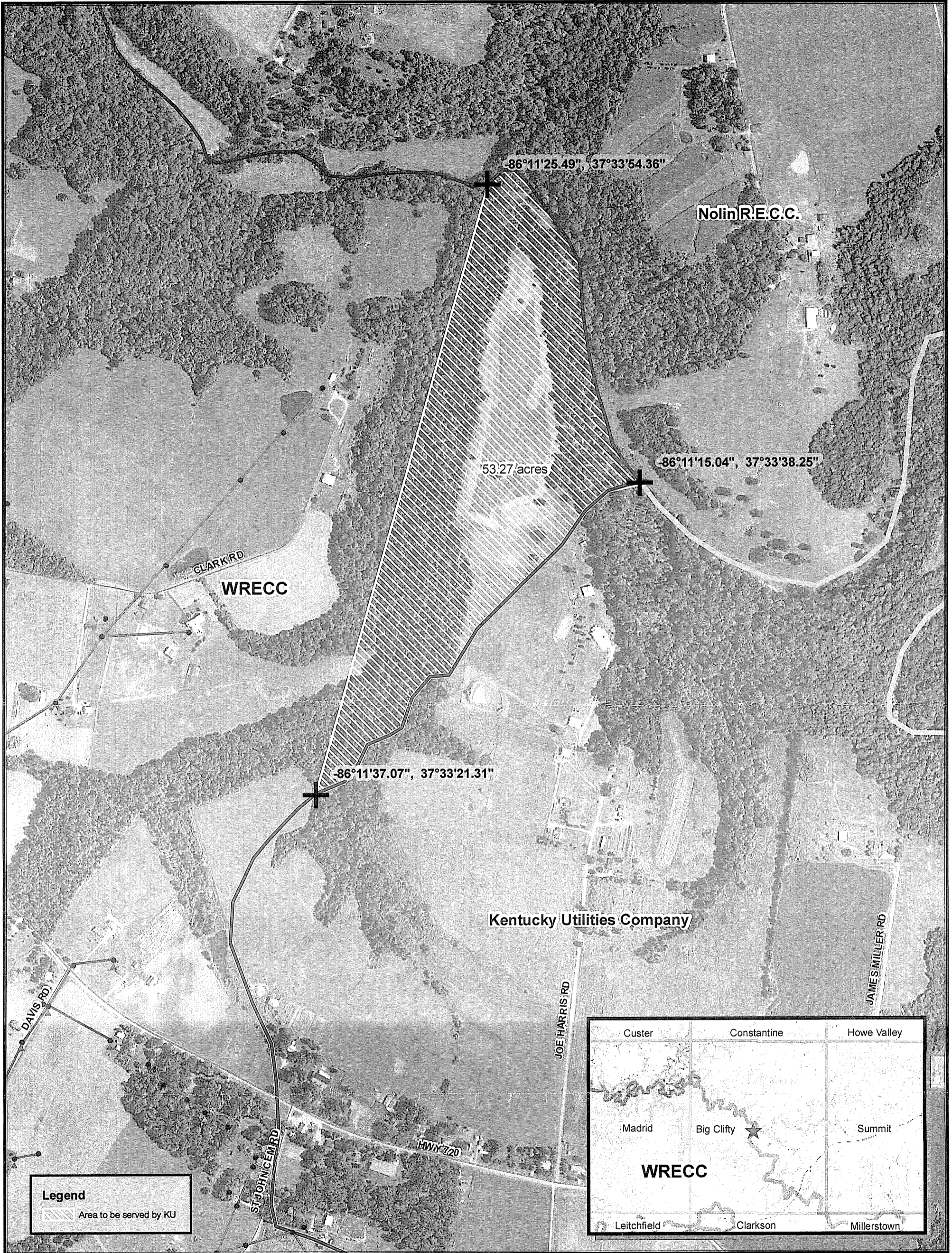

Warren Rural Electric COOP

Sam K. Allard

Signature

08-27-08

Date

Kentucky Utilities

Donna Mills

Signature

9/27/08

Date



USGS 7.5' Quad: Big Clifty, KY

Background Image: 2008 Aerial Photography

Printing Date: August 2
 File: G:\Data\GIS\Meos

Application Exhibit 2 - Detail Map
 Map 2 of 3
 Territorial Boundary changes between
 KU and Warren RECC