

Shared Sites, L.L.C.
1390 Chain Bridge Rd #40
McLean, VA 22101

June 30, 2006

Beth O'Donnell
Commonwealth Of Kentucky
Public Service Commission
211 Sower Blvd
PO Box 615
Frankfort, KY 40602-0615

RECEIVED
JUL 5 2006
PUBLIC SERVICE
COMMISSION

RE: Case# 2006-00110

Dear Ms. O'Donnell,

Enclosed, please find revised C3 and C5 Pages to be added as an amendment to our original application for this project which was delivered to your office on June 30, 2006.

These pages are corrections in tower height that should replace the original C3 and C5 pages found in Exhibit E of our application for our site located at 1080 Old Highway 90, Monticello, Kentucky 42633. (PSC Case #2006-00110)

I have included one (1) original and five (5) copies of each page.

Please feel free to contact me with any questions regarding this amendment.

Sincerely,



David Jantzi
Boulevard Properties, L.L.C.
315-523-6258 (mobile)
315-376-3333 (phone)
315-376-8139 (fax)
dave@blvdllc.com

Dave Jantzi representing Shared Sites, L.L.C.
7383 Utica Blvd Lowville, New York 13367
Voice 315-376-3333 Fax 315-376-8139
Email dave@blvdllc

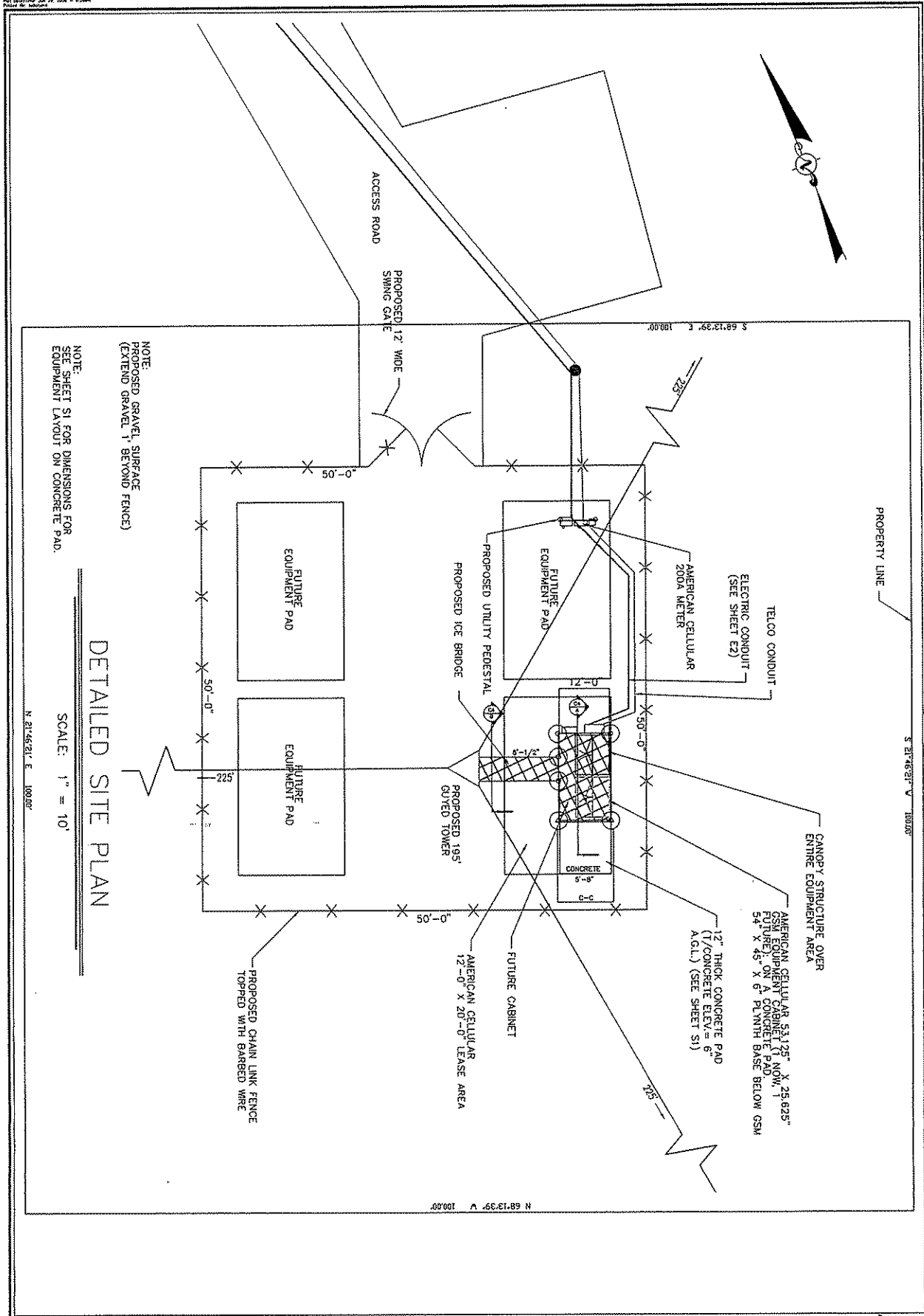

NOTE:
 PROPOSED GRAVEL SURFACE
 (EXTEND GRAVEL 1' BEYOND FENCE)

NOTE:
 SEE SHEET S1 FOR DIMENSIONS FOR
 EQUIPMENT LAYOUT ON CONCRETE PAD.

DETAILED SITE PLAN

SCALE: 1" = 10'

N 89°13'39" E 100.00'

NO.	DATE	DESCRIPTION
1	6/27/06	CHANGED TOWER HEIGHT

MONTICELLO NORTH
 1080 OLD HWY 90
 MONTICELLO, KY 42633

DETAILED SITE PLAN

POTESTA
POTESTA & Associates, Inc.
 ENGINEERS AND ENVIRONMENTAL CONSULTANTS
 125 Lakeside Drive, Morgantown, WV 26508
 TEL: (804) 225-2245 FAX: (804) 225-2248
 E-Mail Address: potesta@potesta.com



