

15 July 2005

Patty DeJarnette
630 LC Carr Road
Bowling Green, Kentucky 42101

Eastern Kentucky Power Cooperative
4775 Lexington Road
PO Box 707
Winchester, Kentucky 40392-0707

Dear Mr. Comer:

I reviewed the detailed map that you provided to me regarding the East Kentucky Power Company transmission line.

I am sure you realize this but this line is proposed directly in my front yard. It will take out all the landscaping and all of the trees. I have 59.25 acres and it even appears to me if the line went straight instead of making a 20 degree turn to go directly in my front yard, and in fact taking the left front corner of my house, it would be easier. I really need the entire map of this project to see all the turns, if you could so kindly provide me with one.

This house and the 5 acres surrounding it has been appraised for \$400,000.00. The estimated value of this area if a transmission line is in my front yard is \$0.00. I am greatly concerned. There is acres and acres of land very near, just a few yards off that has no homes and is just woods. This area seems more appropriate to me.

It is also my understanding that East Kentucky Power will not be providing electricity for any additional members than is already being served now and that the cost of electricity will not go down as a result of this project. Am I correct in this?
If not please explain.

Please contact me at the earliest possible time convenient for you and please send the map requested as soon as possible.

Thank you,

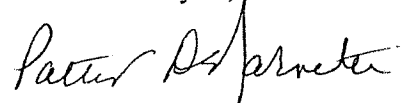

Patty DeJarnette

cc: Elizabeth O'Donnell

Case #2005-00207, exhibit 12-1 Parcel #35



EAST KENTUCKY POWER COOPERATIVE

August 1, 2005

Patty DeJarnette
630 LC Carr Road
Bowling Green, KY 42101

Ms. DeJarnette,

I received your letter dated July 15, 2005. I understand that H.K. Cunningham has been in touch with you to discuss your concerns about the route of the East Kentucky Power Cooperative's proposed transmission line on your property. A map of the entire proposed route of this project is enclosed.

This transmission line project is necessary in order for EKPC to begin serving Warren RECC and its 54,000 members in 2008. At that time, Warren RECC will become EKPC's 17th member-owner cooperative. I believe Warren RECC can better address the issue of cost to its members and the impact of becoming an owner-member of EKPC on that cost.

Sincerely,

A handwritten signature in black ink, appearing to read 'Nick Comer'.

Nick Comer
Communication Coordinator

NPC/npc
Enclosure

H:\Transcomm\TransProjects\WARREN\Warren INFO REQUESTS\12-1-35 P_Dejarnette

Proposed Route of 161-kV Transmission Line

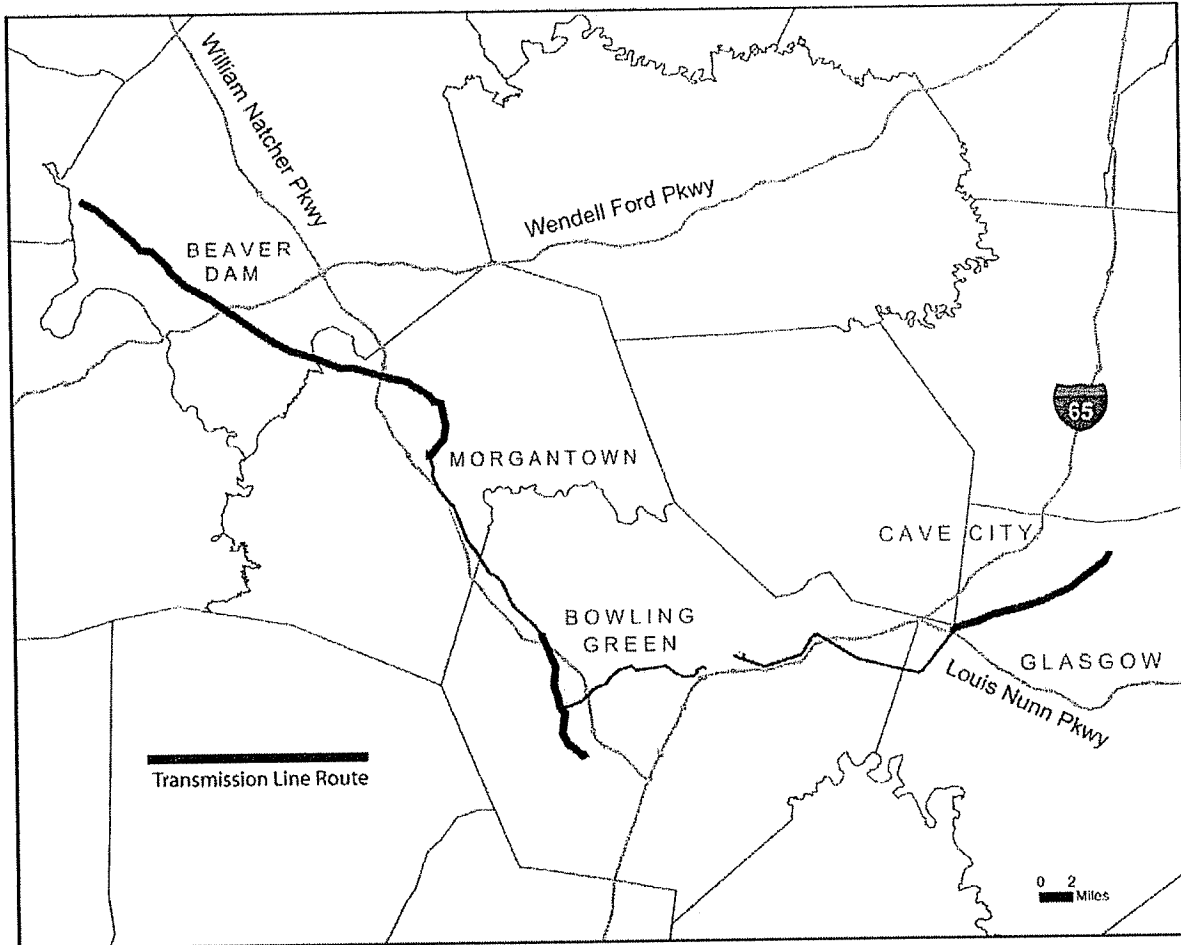



Ernie Fletcher
Governor

Mark David Goss
Chairman

LaJuana S. Wilcher, Secretary
Environmental and Public
Protection Cabinet

Commonwealth of Kentucky
Public Service Commission
211 Sower Blvd.
P.O. Box 615
Frankfort, Kentucky 40602-0615
Telephone: (502) 564-3940
Fax: (502) 564-3460
psc.ky.gov

Gregory Coker
Commissioner

Christopher L. Lilly
Commissioner
Department of Public Protection

August 8, 2005

Patty DeJarnette
630 LC Carr Road
Bowling Green, KY 42101

Dear Ms. DeJarnette,

In response to your letter of July 15, 2005, to the Commission and our phone call of August 8, 2005, I am sending you a map of the route of the proposed transmission line. I have enclosed a CD with a pdf file of the map, which was part of EKPC's application to the Commission. This is Exhibit 12-01 of Case 2005-00207, Application of East Kentucky Power Cooperative, Inc., for a Certificate of Public Convenience and Necessity for the Construction of a 161 kV Electric Transmission Line in Barren, Warren, Butler, and Ohio Counties, KY.

Please abide by the following use constraints for the PDF files: *"The user should understand that since September 11, 2001, location data of critical utility structures is considered sensitive information for security reasons. Users shall not publish this map or any part of it on the World Wide Web. Users shall not redistribute this map to others, but shall refer requests by others for such information to the Kentucky Public Service Commission."*

If you have any difficulty using the PDF file, please contact me at rarowles@ky.gov or (502) 564-3940.

Sincerely,

Ruth A. Rowles
GIS Manager

Nick Comer

From: KTP103870@aol.com
Sent: Sunday, August 14, 2005 9:55 PM
To: Nick Comer
Subject: (no subject)

Nick this is the e-mail where you can reach me.
I have written 3 times both EKPC and the Public Service Commission and each time the line route has not changed and goes through my front yard. I really want to know specifically where the line is if anyone knows.
Patty DeJarnette

630 LC Carr Road
Bowling Green, Ky 42101
270 842-0574

Nick Comer

From: Nick Comer
Sent: Tuesday, August 16, 2005 6:06 PM
To: 'KTP103870@aol.com'
Cc: HK Cunningham
Subject: RE: (no subject)

Ms. DeJarnette,

I understand Mr. Cunningham has been in touch with you to discuss the proposed routing of the transmission line on your property. Once our engineers have completed their work, we will provide you with a revised map showing the new proposed route. In addition, we will be filing a revised map with the Kentucky Public Service Commission to reflect those changes.

During our phone conversation last week, you asked about the environmental studies that will be required for this project. Because the federal Rural Utilities Service (RUS) provides financing to EKPC, this project must comply with the National Environmental Policy Act (NEPA). Currently, field work is being performed for an environmental assessment that we expect will be filed with RUS next spring. I hope this information is helpful.
Nick

-----Original Message-----

From: KTP103870@aol.com [mailto:KTP103870@aol.com]
Sent: Sunday, August 14, 2005 9:55 PM
To: Nick Comer
Subject: (no subject)

Nick this is the e-mail where you can reach me.

I have written 3 times both EKPC and the Public Service Commission and each time the line route has not changed and goes through my front yard. I really want to know specifically where the line is if anyone knows. Patty DeJarnette

630 LC Carr Road
Bowling Green, Ky 42101
270 842-0574



EAST KENTUCKY POWER COOPERATIVE

September 12, 2005

Patty DeJarnette
630 LC Carr Road
Bowling Green, KY 42101

Ms. DeJarnette,

Enclosed is a detailed map showing your property and the revised proposed corridor of the transmission line East Kentucky Power Cooperative is proposing to construct in your area. This map is an excerpt of amended Exhibit 12-1 of Case No. 2005-00207, which was filed by EKPC on July 1, 2005 with the Kentucky Public Service Commission as part of our cooperative's application for a certificate of public convenience and necessity for this transmission line. The amended map was filed with the PSC on Sept. 12, 2005.

If you have any more questions, please do not hesitate to contact me at (859) 745-9450. I also encourage you to find out more by contacting Elizabeth O'Donnell, Executive Director, Kentucky Public Service Commission, P. O. Box 615, 211 Sower Boulevard, Frankfort, Kentucky 40602-0615, telephone (502) 564-3940. EKPC's application and accompanying information is filed under docket number 2005-00207.

Sincerely,

A handwritten signature in black ink, appearing to read 'Nick Comer'.

Nick Comer
Communication Coordinator

NPC/npc
Enclosure: Revised parcel map

H:\Transcomm\TransProjects\WARREN\Warren INFO REQUESTS\12-1-35 DeJarnette\ Response_PDeJarnette_091205.doc

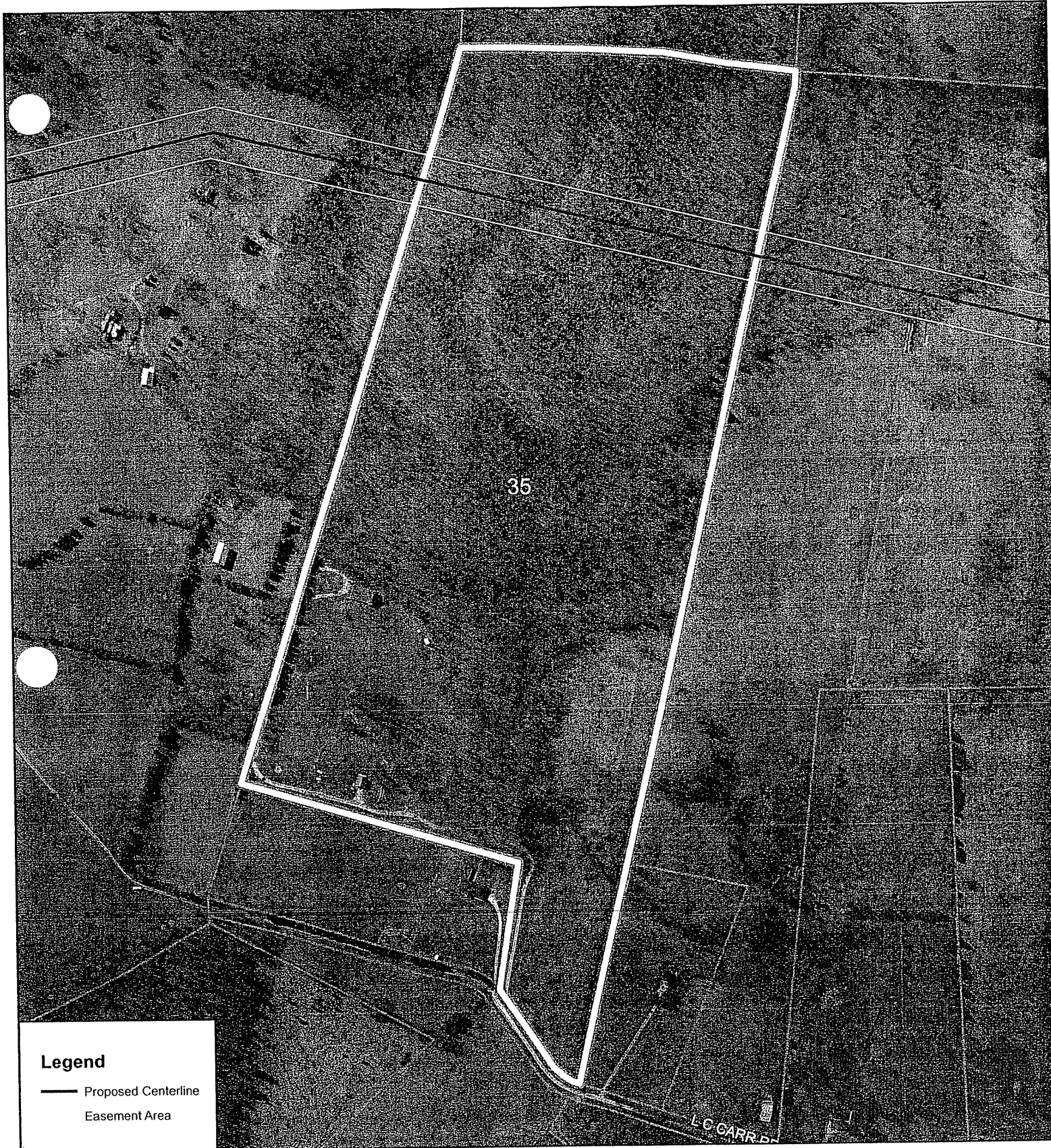

Legend

- Proposed Centerline
- Easement Area

The map displayed here is an excerpt of East Kentucky Power Cooperative's application for a Certificate of Public Need and Necessity for the Warren Transmission Projects, Case #2005-00207, Exhibit 12-1, Parcel 35
 Patty DeJarnette

The location of the proposed centerline is subject to adjustment after all ground survey work has been completed

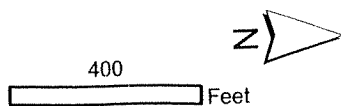

East Kentucky Power Cooperative
 4775 Lexington Road, PO Box 707
 Winchester, Kentucky 40391
 Phone: (606) 744-4817 www.ekpc.com Fax: (606) 744-6008

Nick Comer

From: HK Cunningham
Sent: Monday, July 25, 2005 8:32 PM
To: 'aaronf@wrecc.com'
Cc: Nick Comer; Ronnie Terrill
Subject: Memphis Jct.-Natcher Pkwy Property Owner

Aaron & Nick,

I spoke with Raye Johnson (tracts #'s 36, 37 & 38) this evening about location of lines on his property. He had been experiencing several problems with his health during the time of our Open House and was unable to attend. I explained to him that he should call Nick about how he should submit in writing his request for a more detailed map of his crossing. He said he was worried that the lines would be crossing where his daughter wanted to build a new home.

H.K.

Nick Comer

From: Nick Comer
Sent: Thursday, July 28, 2005 9:12 AM
To: 'RayJ576@aol.com'
Subject: RE: Map of transmission line

Mr. Johnson,
Thank you for submitting this written request. I will be mailing this to you shortly.
Nick

-----Original Message-----

From: RayJ576@aol.com [mailto:RayJ576@aol.com]
Sent: Wednesday, July 27, 2005 4:13 PM
To: Nick Comer
Subject: Map.of transmission line

As per my phone conversation with you at approximately 3:00 pm today: Please send me the detailed map of my property in the proposed transmission line. My address is 576 L C Carr Road; Bowling Green, KY 42101.

Thank you.

Ray E Johnson



EAST KENTUCKY POWER COOPERATIVE

July 28, 2005

Ray E. Johnson
576 LC Carr Road
Bowling Green, KY 42101

Mr. Johnson:

I received your email dated July 27, 2005, in which you requested more information about the transmission line that East Kentucky Power Cooperative (EKPC) is proposing to construct in your area.

Enclosed is a detailed map showing your property and the proposed corridor of the transmission line. This map is an excerpt of Exhibit 12-1 of Case No. 2005-00207, which was filed by EKPC on July 1, 2005 with the Kentucky Public Service Commission as part of our cooperative's application for a certificate of public convenience and necessity for this transmission line.

This transmission line project is necessary in order for EKPC to begin serving Warren RECC and its 54,000 members in 2008. We are looking forward to the partnership between our cooperatives, since both EKPC and Warren RECC are not-for-profit, Kentucky cooperatives.

If you have any more questions, please do not hesitate to contact me. I also encourage you to find out more by contacting Elizabeth O'Donnell, Executive Director, Kentucky Public Service Commission, P. O. Box 615, 211 Sower Boulevard, Frankfort, Kentucky 40602-0615, telephone (502) 564-3940. EKPC's application and accompanying information is filed under docket number 2005-00207.

Sincerely,

A handwritten signature in black ink, appearing to read 'Nick Comer'.

Nick Comer
Communication Coordinator

NPC/npc
Enclosure

H:\Transcomm\TransProjects\WARREN\Warren INFO REQUESTS\12-1-36,37,38 R_Johnson



Legend

- Proposed Centerline
- Easement Area

The map displayed here is an excerpt of East Kentucky Power Cooperative's application for a Certificate of Public Need and Necessity for the Warren Transmission Projects, Case #2005-00207, Exhibit 12-1, Parcel 36

Ray Johnson

The location of the proposed centerline is subject to adjustment after all ground survey work has been completed.

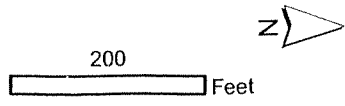

East Kentucky Power Cooperative
 4775 Lexington Road, PO Box 707
 Winchester, Kentucky 40391
 Phone (859)744-4812 www.ekpc.coop Fax (859)744-6008

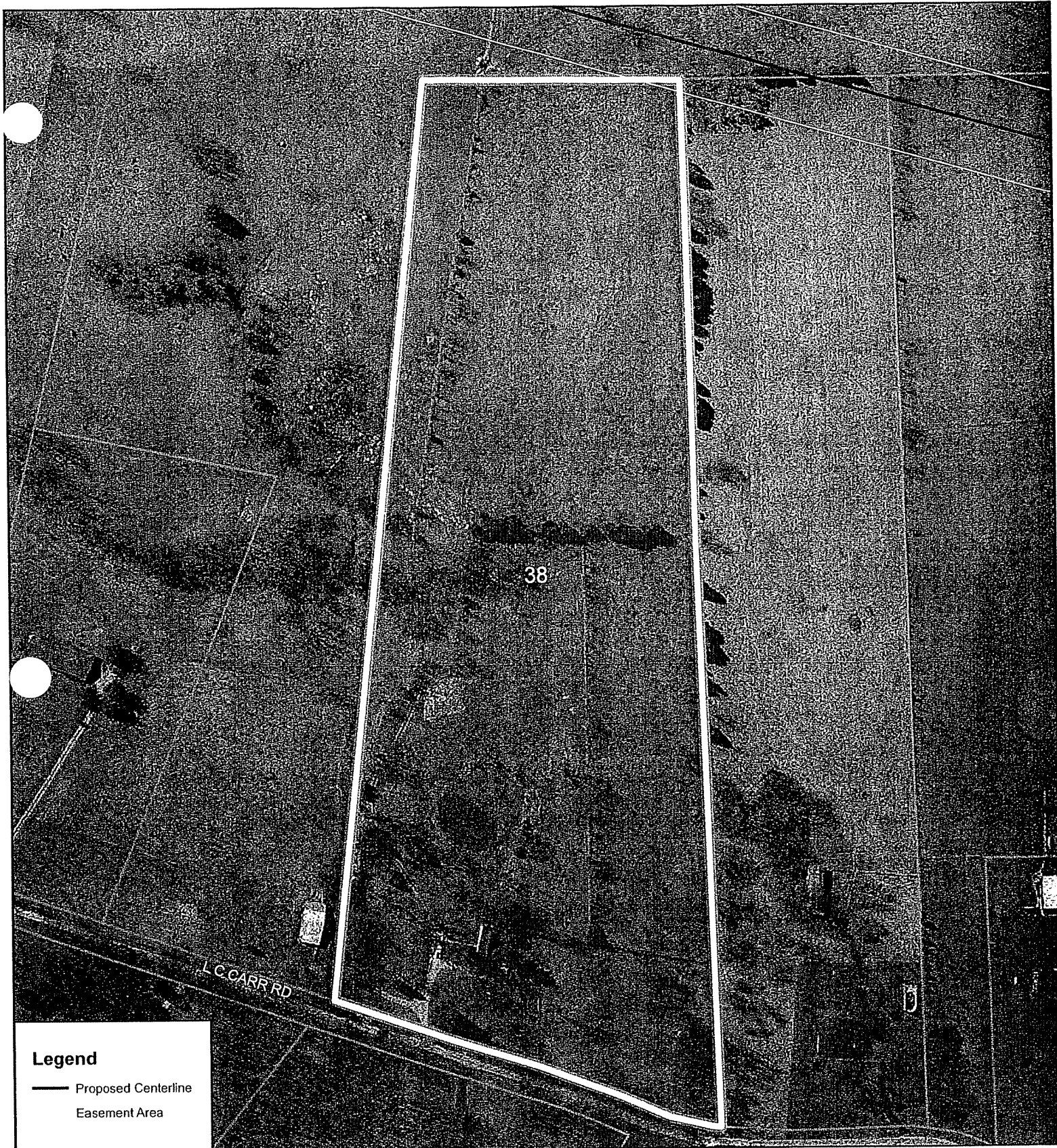

Legend

- Proposed Centerline
- █ Easement Area

The map displayed here is an excerpt of East Kentucky Power Cooperative's application for a Certificate of Public Need and Necessity for the Warren Transmission Projects, Case #2005-00207, Exhibit 12-1, Parcel 38

Ray Johnson

The location of the proposed centerline is subject to adjustment after all ground survey work has been completed.

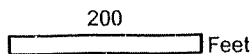

East Kentucky Power Cooperative
 4775 Lexington Road, PO Box 707
 Winchester, Kentucky 40391
 Phone (859)744-4812 www.ekpc.coop Fax (859)744-6008

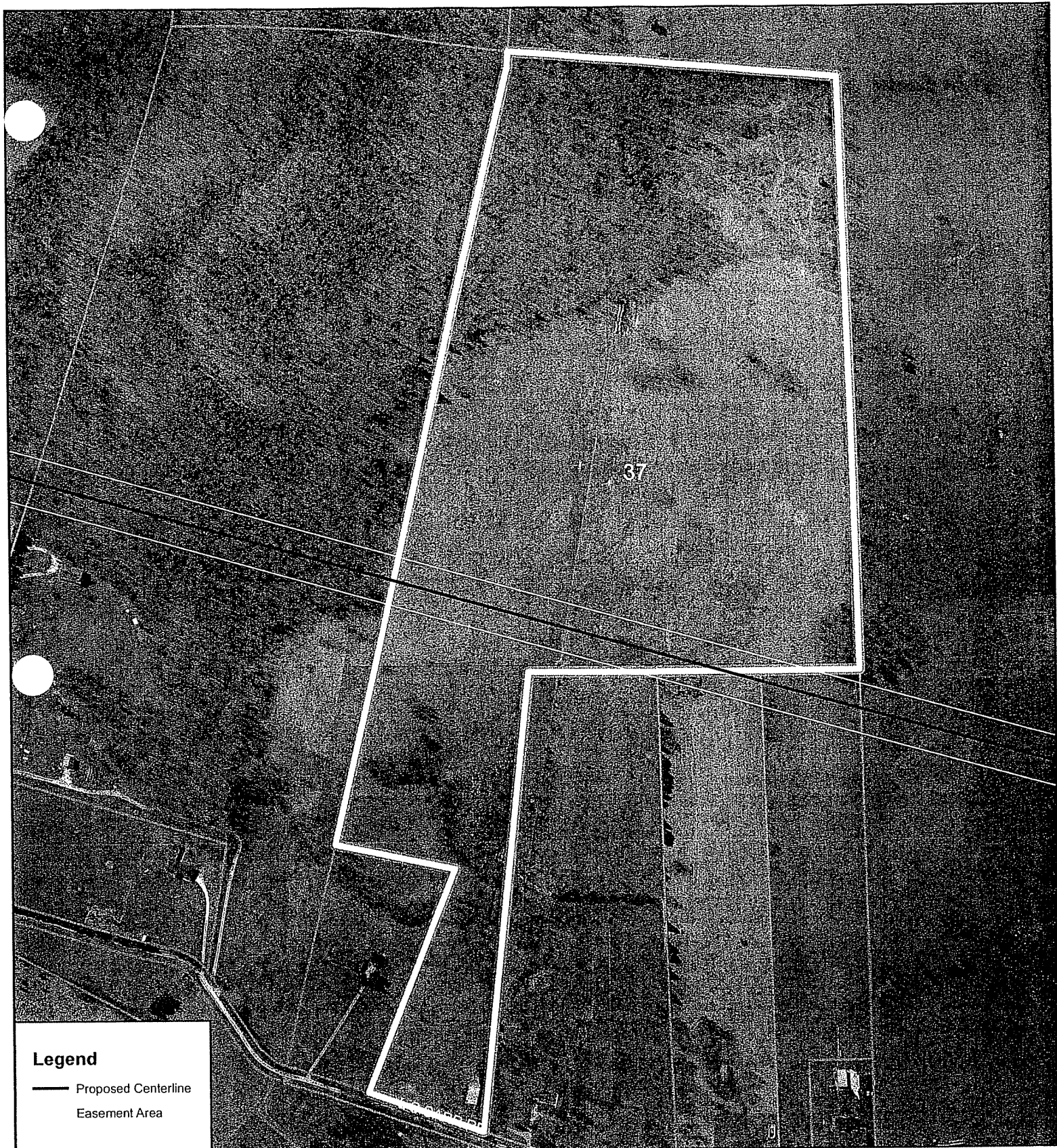

Legend

- Proposed Centerline
- Easement Area

The map displayed here is an excerpt of East Kentucky Power Cooperative's application for a Certificate of Public Need and Necessity for the Warren Transmission Projects, Case #2005-00207, Exhibit 12-1, Parcel 37

Ray Johnson

The location of the proposed centerline is subject to adjustment after all ground survey work has been completed.

400 Feet



East Kentucky Power Cooperative
4775 Lexington Road, PO Box 707
Winchester, Kentucky 40391
Phone (859)744-4812 www.ekpc.coop Fax (859)744-6008

July 16, 2005

Edna Mae Alford
1251 Blue Level Road
Bowling Green, Kentucky 42101

East Kentucky Power Cooperative
4775 Lexington Road
PO Box 707
Winchester, Kentucky 40392-0707

Dear EKPC:

I have numerous property that may be affected by the transmission line that you are proposing to construct. I am requesting a detailed map showing my property and the proposed corridor of the transmission line. This is case no. 2005-00207.

Thank you,

Edna Mae Alford



EAST KENTUCKY POWER COOPERATIVE

July 28, 2005

Edna Mae Alford
1251 Blue Level Road
Bowling Green, KY 42101

Ms. Alford:

I received your letter dated July 16, 2005, in which you requested more information about the transmission line that East Kentucky Power Cooperative (EKPC) is proposing to construct in your area.

Enclosed is a detailed map showing your property and the proposed corridor of the transmission line. This map is an excerpt of Exhibit 12-1 of Case No. 2005-00207, which was filed by EKPC on July 1, 2005 with the Kentucky Public Service Commission as part of our cooperative's application for a certificate of public convenience and necessity for this transmission line.

This transmission line project is necessary in order for EKPC to begin serving Warren RECC and its 54,000 members in 2008. We are looking forward to the partnership between our cooperatives, since both EKPC and Warren RECC are not-for-profit, Kentucky cooperatives.

If you have any more questions, please do not hesitate to contact me. I also encourage you to find out more by contacting Elizabeth O'Donnell, Executive Director, Kentucky Public Service Commission, P. O. Box 615, 211 Sower Boulevard, Frankfort, Kentucky 40602-0615, telephone (502) 564-3940. EKPC's application and accompanying information is filed under docket number 2005-00207.

Sincerely,

A handwritten signature in black ink, appearing to read 'Nick Comer'.

Nick Comer
Communication Coordinator

NPC/npc
Enclosure

H:\Transcomm\TransProjects\WARREN\Warren INFO REQUESTS\12-1-50 EM_Alford

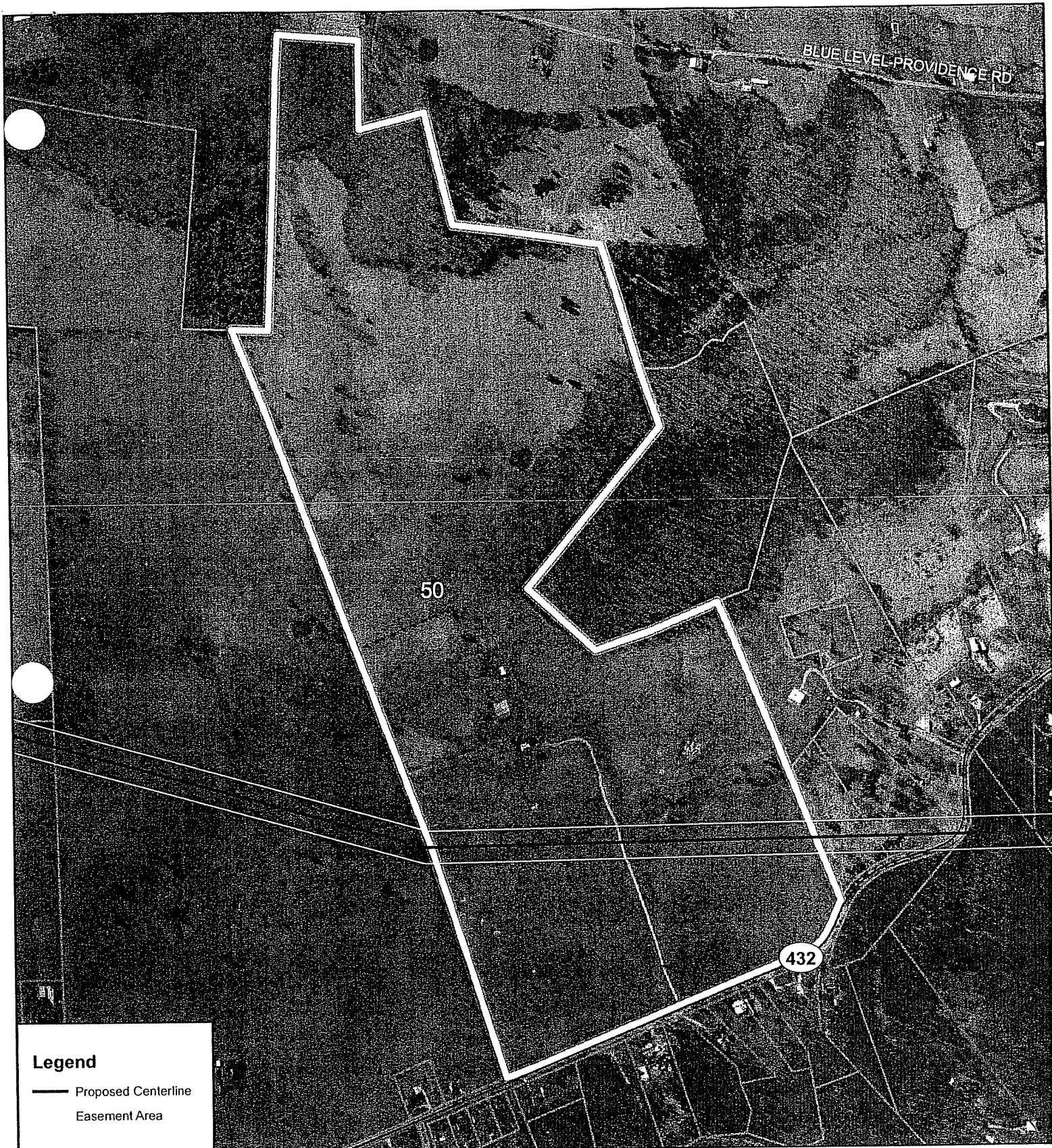

Legend

- Proposed Centerline
- █ Easement Area

The map displayed here is an excerpt of East Kentucky Power Cooperative's application for a Certificate of Public Need and Necessity for the Warren Transmission Projects, Case #2005-00207, Exhibit 12-1, Parcel 50

Edna Mae Alford

The location of the proposed centerline is subject to adjustment after all ground survey work has been completed.

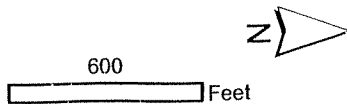

East Kentucky Power Cooperative
 4775 Lexington Road, PO Box 707
 Winchester, Kentucky 40391
 Phone (859)744-4812 www.ekpc.coop Fax (859)744-6008

Nick Comer

From: Nick Comer
Sent: Friday, June 24, 2005 4:24 PM
To: 'lounelson2202@comcast.net'
Cc: HK Cunningham
Subject: RE: Power line through Bowling Green

Mrs. Nelson,
Attached is a copy of a letter that was mailed this week to your address.
Nick

-----Original Message-----

From: HK Cunningham
Sent: Friday, June 17, 2005 8:39 AM
To: 'lounelson2202@comcast.net'
Cc: Ronnie Terrill; Nick Comer
Subject: RE: Power line through Bowling Green

Mrs. Nelson,

I will forward this to our folks in charge of mailing letters indicating whether your property will, will not or might be affected by this line.

H.K.

-----Original Message-----

From: lounelson2202@comcast.net [<mailto:lounelson2202@comcast.net>]
Sent: Thursday, June 16, 2005 10:08 PM
To: HK Cunningham
Subject: Power line through Bowling Green

I will be out of town for an extended period of time and my husband's e-mail will be my only contact with you. Please forward all info to this address. Thank you.

Mary Jane Nelson
421 Crowe Lane
bowling Green, Ky 42101

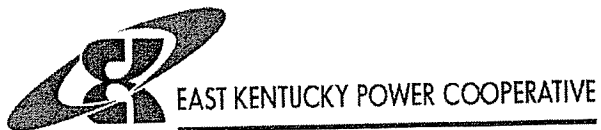

Ms. Mary Jane Nelson
421 Crowe Lane
Bowling Green, KY 42101

Dear Ms. Nelson:

Subject: Memphis Junction to Natcher Parkway Transmission Project

As you are aware, East Kentucky Power Cooperative, Inc., (EKPC) proposes to construct an electric transmission line in your area. It appears a portion of this line will cross your property. This is the same transmission line that was the subject of the Open House on May 10, 2005. You may have been contacted by EKPC representatives for acquisition of an Option to Purchase for the necessary right-of-way.

The proposed project will consist of several segments of new 161-kV transmission lines and rebuilds of existing lines, totaling approximately 90 miles in length, from EKPC's Barren Substation to Big Rivers Electric Corp.'s D.B. Wilson Plant in Ohio County. A map of the proposed project corridor is attached. The purpose of this project is to extend EKPC's transmission system into the Warren Rural Electric Cooperative Corp. (WRECC) service area in order to allow EKPC to provide electric service to WRECC when it becomes a member of EKPC in 2008. Construction will primarily consist of one- and two-pole steel structures, with three-pole steel structures needed for some angles and dead-ends.

The transmission line will require a certificate of public convenience and necessity to be issued by the Kentucky Public Service Commission (PSC). This process will proceed on PSC Docket 2005-00207. You have the right to intervene in these proceedings should you desire and to request a local public hearing. Should you have any questions concerning this process, the Executive Director of the Commission is Elizabeth O'Donnell, Kentucky Public Service Commission, P. O. Box 615, 211 Sower Boulevard, Frankfort, Kentucky 40602-0615, telephone (502) 564-3940.

Sincerely,

A handwritten signature in black ink that reads 'H. K. Cunningham'.

H. K. Cunningham, Senior Right-of-Way Agent
Power Delivery-Expansion

HKC:npc

Attachment

4775 Lexington Road 40391
P.O. Box 707, Winchester,
Kentucky 40392-0707

Tel. (859) 744-4812
Fax: (859) 744-6008
<http://www.ekpc.com>

Proposed Route of 161-kV Transmission Line

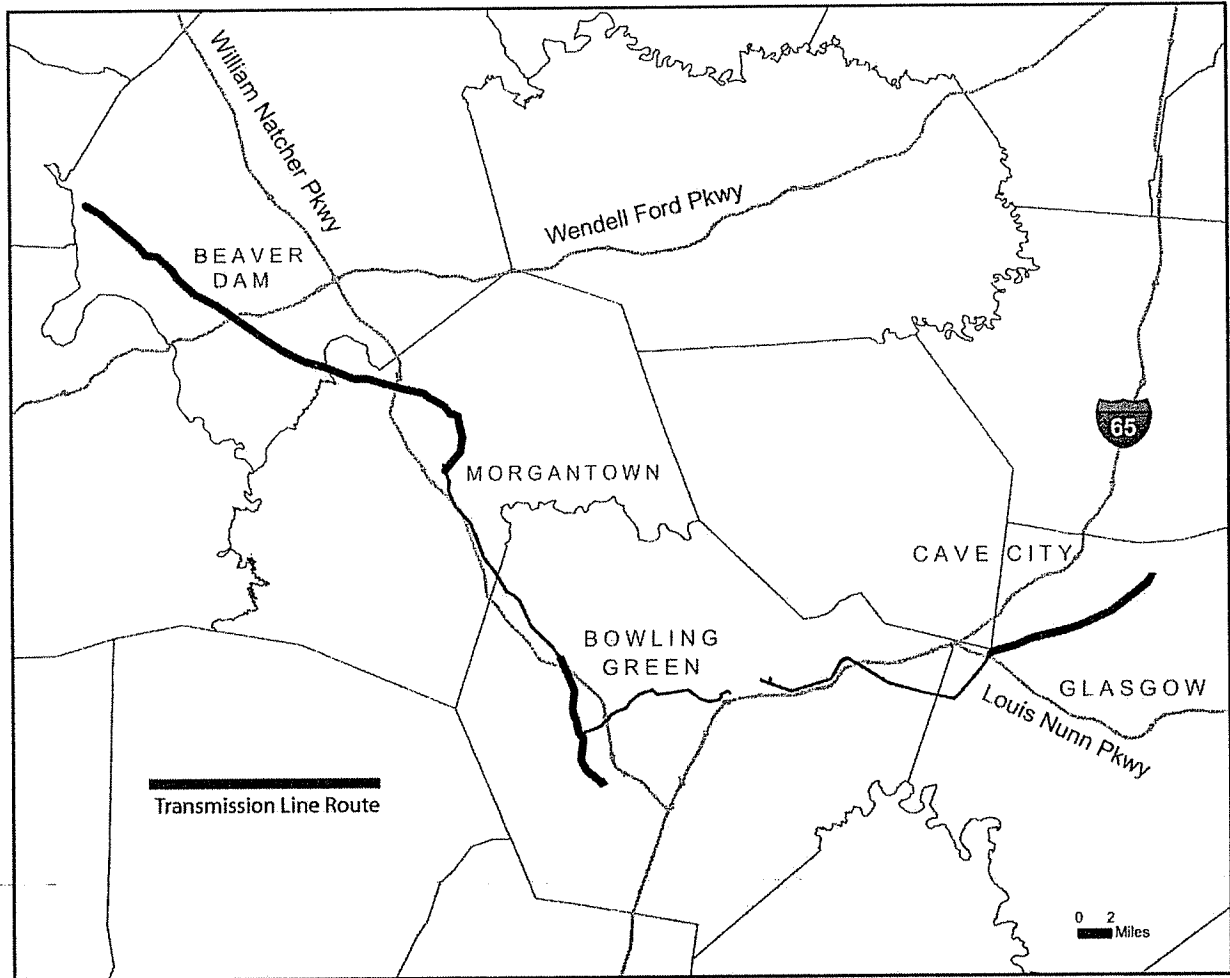

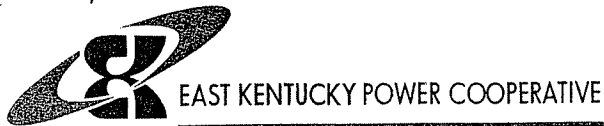

August 29, 2005

W. Y. Davidson & John Thomas
8346 Nob Hill Road
Alvaton, KY 42122

Mr. Davidson & Mr. Thomas:

According to Joe Settles, you have requested more information about the transmission line that East Kentucky Power Cooperative (EKPC) is proposing to construct in your area.

Enclosed is a detailed map showing your property and the proposed corridor of the transmission line. This map is an excerpt of Exhibit 12-3 of Case No. 2005-00207, which was filed by EKPC on July 1, 2005 with the Kentucky Public Service Commission as part of our cooperative's application for a certificate of public convenience and necessity for this transmission line.

This transmission line project is necessary in order for EKPC to begin serving Warren RECC and its 54,000 members in 2008. We are looking forward to the partnership between our cooperatives, since both EKPC and Warren RECC are not-for-profit, Kentucky cooperatives.

If you have any more questions, please do not hesitate to contact me. I also encourage you to find out more by contacting Elizabeth O'Donnell, Executive Director, Kentucky Public Service Commission, P. O. Box 615, 211 Sower Boulevard, Frankfort, Kentucky 40602-0615, telephone (502) 564-3940. EKPC's application and accompanying information is filed under docket number 2005-00207.

Sincerely,

A handwritten signature in black ink, appearing to read 'Nick Comer', written over a horizontal line.

Nick Comer
Communication Coordinator

NPC/npc
Enclosures: Maps (2)

H:\Transcomm\TransProjects\WARREN\Warren INFO REQUESTS\12-3-157, -167 Davidson & Thomas

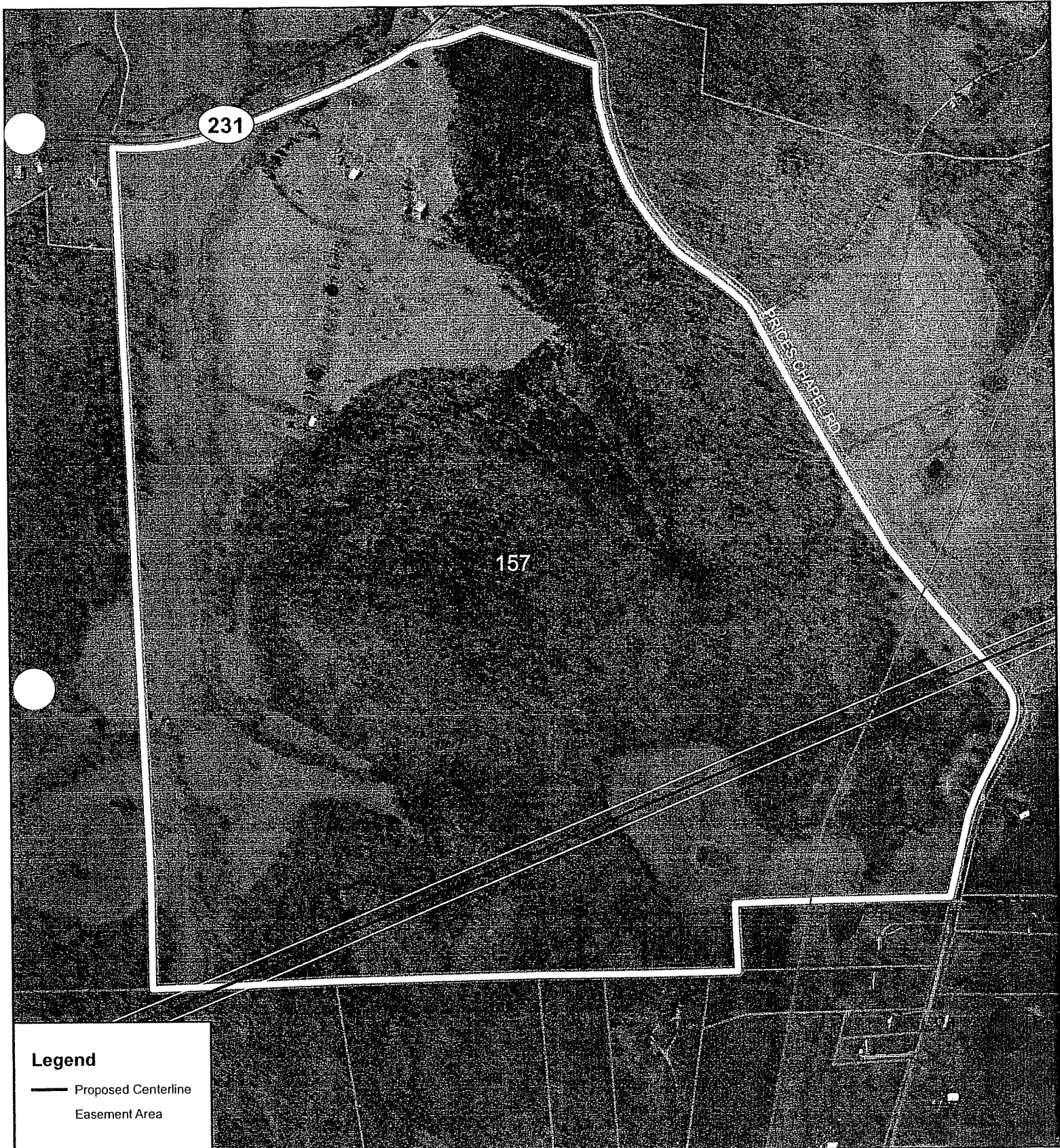

Legend

- Proposed Centerline
- Easement Area

The map displayed here is an excerpt of East Kentucky Power Cooperative's application for a Certificate of Public Need and Necessity for the Warren Transmission Projects, Case #2005-00207, Exhibit 12-3, Parcel 157
 WY Davidson & John Thomas

The location of the proposed centerline is subject to adjustment after all ground survey work has been completed.

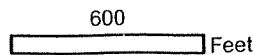

East Kentucky Power Cooperative
 4775 Lexington Road, PO Box 707
 Winchester, Kentucky 40391
 Phone (859)744-4812 www.ekpc.coop Fax (859)744-6008

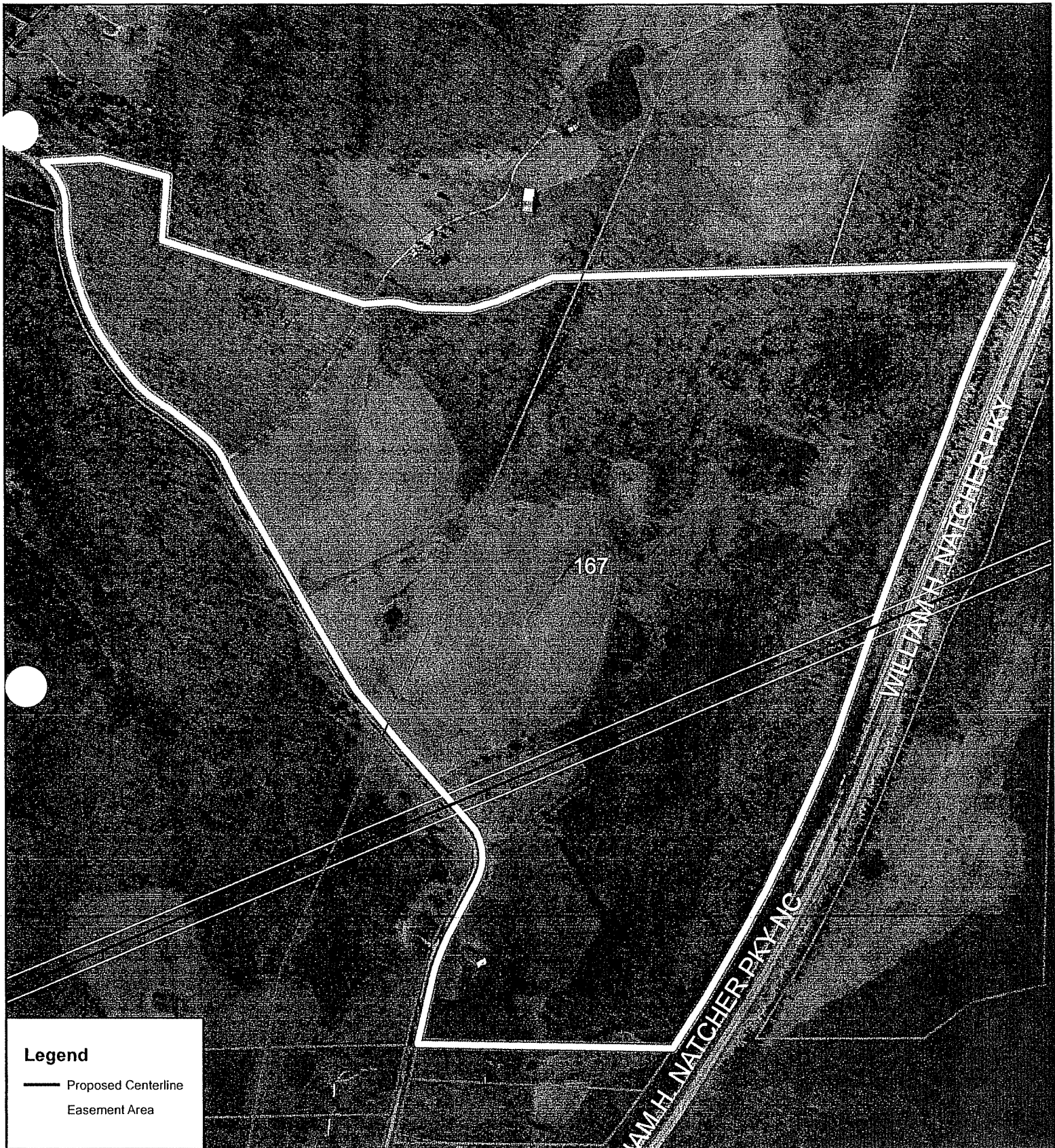

Legend

- Proposed Centerline
- Easement Area

The map displayed here is an excerpt of East Kentucky Power Cooperative's application for a Certificate of Public Need and Necessity for the Warren Transmission Projects, Case #2005-00207, Exhibit 12-3, Parcel 167 WY Davidson & John Thomas

The location of the proposed centerline is subject to adjustment after all ground survey work has been completed.

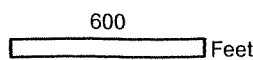

East Kentucky Power Cooperative
 4775 Lexington Road, PO Box 707
 Winchester, Kentucky 40391
 Phone (859)744-4812 www.ekpc.coop Fax (859)744-6008

Nick Comer

From: Nick Comer
Sent: Wednesday, August 31, 2005 2:32 PM
To: 'Rita Neighbors'
Subject: RE: Map Request

Ms. Neighbors,
Thank you for submitting this written request for information. I will be mailing the information you've requested shortly.
Nick

-----Original Message-----
From: Rita Neighbors [mailto:rmneighbors@glasgow-ky.com]
Sent: Wednesday, August 31, 2005 8:14 AM
To: Nick Comer
Subject: Map Request

I am requesting a map on behalf of my mother showing the proposed transmission lines across her property. If possible, she would like to know if this will be new lines, rebuild of existing lines, or parallel construction. Her name is Rudy DeWeese and her address is 730 Eden School Road, Morgantown, Ky. 42661. Thank you for your help.

Rita



EAST KENTUCKY POWER COOPERATIVE

Sept. 12, 2005

Ms. Rudy DeWeese
730 Eden School Road
Morgantown, Ky. 42661

Ms. DeWeese:

I received an email from your daughter, Rita Neighbors, dated Aug. 31, 2005, in which she requested more information about the transmission line that East Kentucky Power Cooperative (EKPC) is proposing to construct in your area.

Enclosed is a detailed map showing your property and the proposed corridor of the transmission line. This map is an excerpt of Exhibit 13-1 of Case No. 2005-00207, which was filed by EKPC on July 1, 2005 with the Kentucky Public Service Commission as part of our cooperative's application for a certificate of public convenience and necessity for this transmission line.

Please note, EKPC's proposal is to build a new line in the proposed corridor adjacent to your property.

Although the enclosed map does not show the transmission line corridor crossing your property, this is subject to change based on the results of ground surveys, which are scheduled to be conducted through December 2005. Once those surveys are completed, we will be in touch with you with further information about how your property will be affected.

This transmission line project is necessary in order for EKPC to begin serving Warren RECC and its 54,000 members in 2008. We are looking forward to the partnership between our cooperatives, since both EKPC and Warren RECC are not-for-profit, Kentucky cooperatives.

If you have any more questions, please do not hesitate to contact me. I also encourage you to find out more by contacting Elizabeth O'Donnell, Executive Director, Kentucky Public Service Commission, P. O. Box 615, 211 Sower Boulevard, Frankfort, Kentucky 40602-0615, telephone (502) 564-3940. EKPC's application and accompanying information is filed under docket number 2005-00207.

Sincerely,

Nick Comer
Communication Coordinator

NPC/npc
Enclosure: Parcel map

H:\Transcomm\TransProjects\WARREN\Warren INFO REQUESTS\13-1-169 DeWeese\InfoResponse_DeWeese_091205.doc



Legend

- Proposed Centerline
- WRECC 69kV Easement Area

231

The map displayed here is an excerpt of East Kentucky Power Cooperative's application for a Certificate of Public Need and Necessity for the Warren Transmission Projects, Case #2005-00207, Exhibit 13-1, Parcel 169

Rudy Deweese

The location of the proposed centerline is subject to adjustment after all ground survey work has been completed.

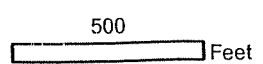

East Kentucky Power Cooperative
 4775 Lexington Road, PO Box 707
 Winchester, Kentucky 40391
 Phone (859)744-4812 www.ekpc.coop Fax (859)744-6008

Nick Comer

From: tstenberg@mindspring.com
ent: Thursday, August 04, 2005 6:06 PM
fo: Nick Comer
Subject: Re: Map request

Please send me a detailed map so I will know where the power line and power line company wants the line to run.

Thanks,
Tim Stenberg

-----Original Message-----

From: "Nick Comer" <nick.comer@ekpc.coop>
Subj: Map request
Date: Thu Aug 4, 2005 3:30 pm
Size: 215 bytes
To: <tstenberg@mindspring.com>

Mr. Stenberg,
Please forward your request for a parcel map to nick.comer@ekpc.coop
Thank you.
Nick

Nick Comer
ommunications Coordinator
ast Kentucky Power Cooperative

Office: (859) 745-9450

www.ekpc.coop



EAST KENTUCKY POWER COOPERATIVE

August 9, 2005

Timothy and Mary Stenberg
4885 State Road 69 South
Centertown KY 42328

Mr. & Mrs. Stenberg:

I received your email dated August 4, 2005, in which you requested more information about the transmission line that East Kentucky Power Cooperative (EKPC) is proposing to construct in your area.

Enclosed is a detailed map showing your property and the proposed corridor of the transmission line. This map is an excerpt of Exhibit 13-8 of Case No. 2005-00207, which was filed by EKPC on July 1, 2005 with the Kentucky Public Service Commission as part of our cooperative's application for a certificate of public convenience and necessity for this transmission line.

Although the enclosed map does not show the transmission line corridor crossing your property, this is subject to change based on the results of ground surveys, which are scheduled to be conducted through December 2005. Once those surveys are completed, we will be in touch with you with further information about how your property will be affected.

This transmission line project is necessary in order for EKPC to begin serving Warren RECC and its 54,000 members in 2008. We are looking forward to the partnership between our cooperatives, since both EKPC and Warren RECC are not-for-profit, Kentucky cooperatives.

If you have any more questions, please do not hesitate to contact me. I also encourage you to find out more by contacting Elizabeth O'Donnell, Executive Director, Kentucky Public Service Commission, P. O. Box 615, 211 Sower Boulevard, Frankfort, Kentucky 40602-0615, telephone (502) 564-3940. EKPC's application and accompanying information is filed under docket number 2005-00207.

Sincerely,

A handwritten signature in black ink, appearing to read 'Nick Comer'.

Nick Comer
Communication Coordinator

NPC/npc
Enclosure: Parcel map



H:\Transcomm\TransProjects\WARREN\Warren INFO REQUESTS\13-8-350 Stenberg

4775 Lexington Road 40391
P.O. Box 707, Winchester,
Kentucky 40392-0707

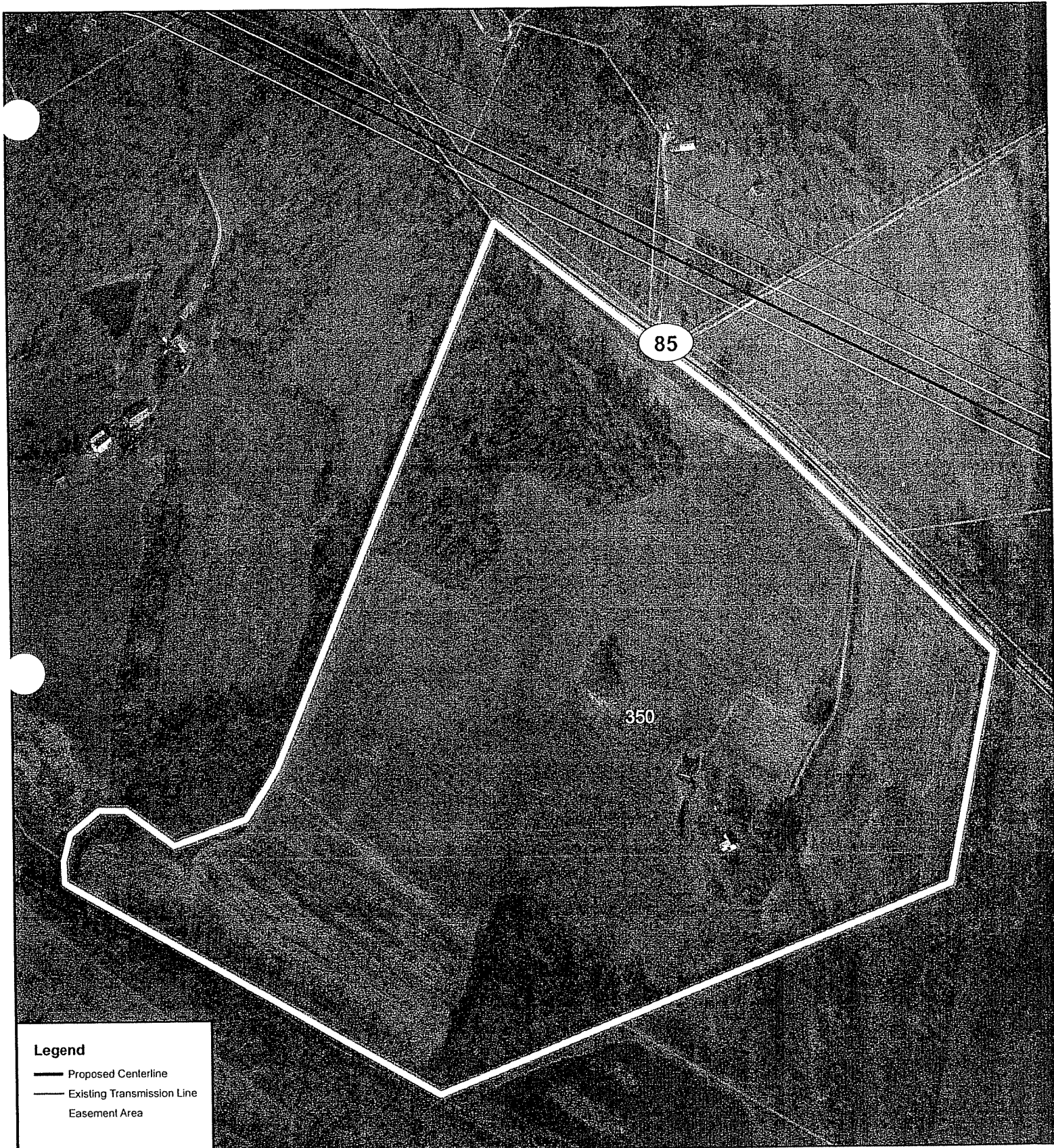
Tel. (859) 744-4812
Fax: (859) 744-6008
<http://www.ekpc.coop>



Legend

-  Proposed Centerline
-  Existing Transmission Line
-  Easement Area

The map displayed here is an excerpt of East Kentucky Power Cooperative's application for a Certificate of Public Need and Necessity for the Warren Transmission Projects, Case #2005-00207, Exhibit 13-8, Parcel 350 Timothy & Mary Stenberg

The location of the proposed centerline is subject to adjustment after all ground survey work has been completed.

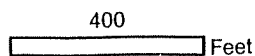

East Kentucky Power Cooperative
 4775 Lexington Road, PO Box 707
 Winchester, Kentucky 40391
 Phone (859)744-4812 www.ekpc.coop Fax (859)744-6008



EAST KENTUCKY POWER COOPERATIVE

September 14, 2005

Phyllis Ann Wallace
3400 Greenwood Drive
Hopkinsville, KY 42240

Ms. Wallace:

On Sept. 12, I mailed you a map displaying your parcel and the proposed route of East Kentucky Power Cooperative's transmission line project. In that letter, I neglected to include a photo demonstrating the type of poles East Kentucky Power Cooperative is proposing to use on this project. That photo is enclosed.

If you have any more questions, please do not hesitate to contact me at 859-745-9450.

Sincerely,

A handwritten signature in black ink, appearing to read 'Nick Comer'.

Nick Comer
Communication Coordinator

NPC/npc
Enclosure: Pole photo (1)

H:\Transcomm\TransProjects\WARREN\Warren INFO REQUESTS\13-9-39\InfoResponse_Wallace_091405.doc

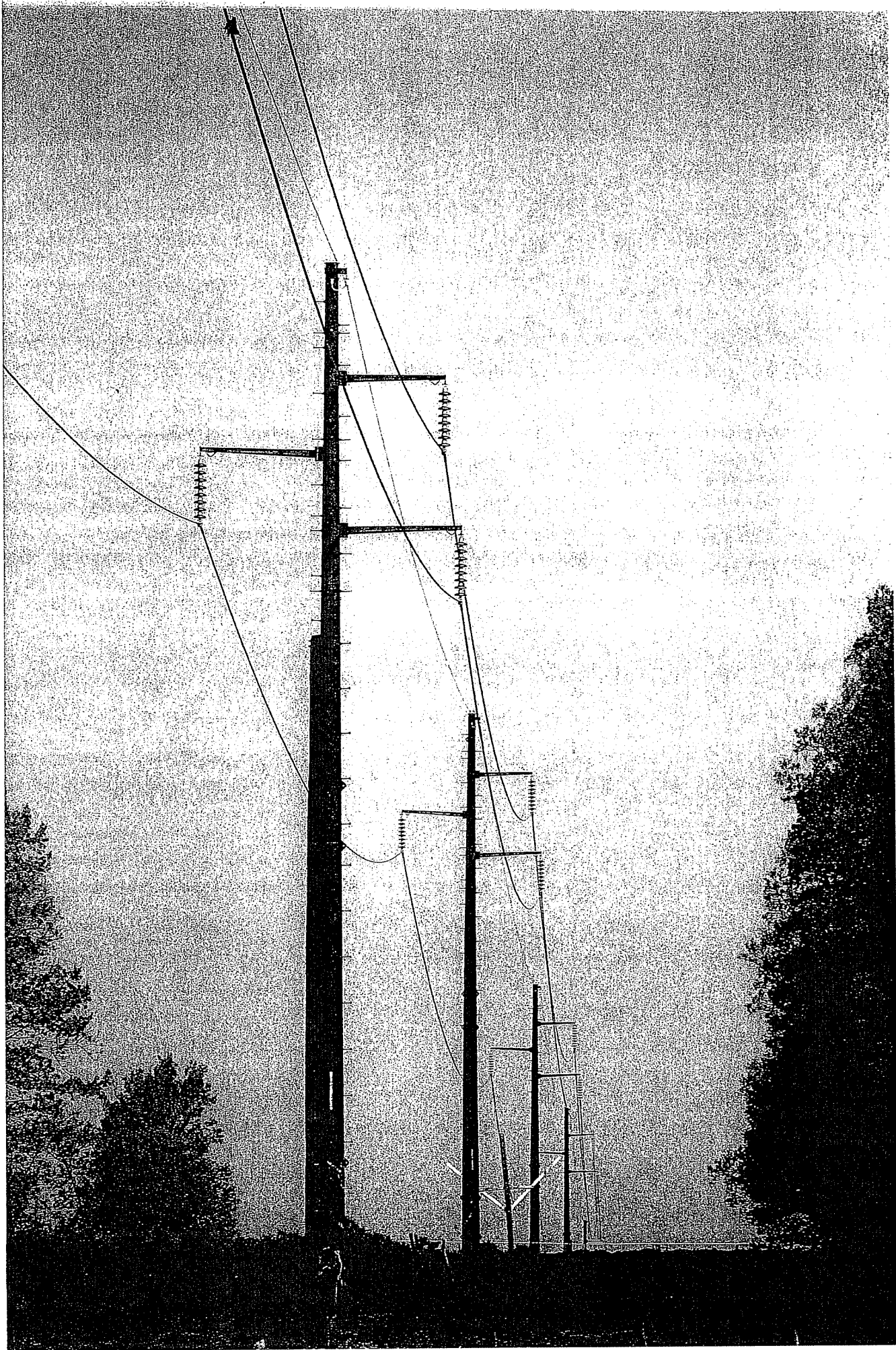



EAST KENTUCKY POWER COOPERATIVE

September 12, 2005

Phyllis Ann Wallace
3400 Greenwood Drive
Hopkinsville, KY 42240

Ms. Wallace:

During the public hearing conducted by the Kentucky Public Service Commission on Sept. 6, 2004, in Bowling Green, you requested more information about the transmission line that East Kentucky Power Cooperative (EKPC) is proposing to construct in your area.

Enclosed is a detailed map showing your property and the proposed corridor of the transmission line. Please note, the green lines shown on the map represent an existing transmission line. This map is an excerpt of Exhibit 13-9 of Case No. 2005-00207, which was filed by EKPC on July 1, 2005 with the Kentucky Public Service Commission as part of our cooperative's application for a certificate of public convenience and necessity for this transmission line.

This transmission line project is necessary in order for EKPC to begin serving Warren RECC and its 54,000 members in 2008. We are looking forward to the partnership between our cooperatives, since both EKPC and Warren RECC are not-for-profit, Kentucky cooperatives.

If you have any more questions, please do not hesitate to contact me. I also encourage you to find out more by contacting Elizabeth O'Donnell, Executive Director, Kentucky Public Service Commission, P. O. Box 615, 211 Sower Boulevard, Frankfort, Kentucky 40602-0615, telephone (502) 564-3940. EKPC's application and accompanying information is filed under docket number 2005-00207.

Sincerely,

A handwritten signature in black ink, appearing to read 'Nick Comer'.

Nick Comer
Communication Coordinator

NPC/npc
Enclosure: Parcel map (1)

H:\Transcomm\TransProjects\WARREN\Warren INFO REQUESTS\13-9-39\InfoResponse_Wallace_091205.doc



4775 Lexington Road 40391
P.O. Box 707, Winchester,
Kentucky 40392-0707

Tel. (859) 744-4812
Fax: (859) 744-6008
<http://www.ekpc.coop>

A Touchstone Energy Cooperative The logo for Touchstone Energy Cooperative, featuring a stylized sun or starburst design.



Legend

-  Proposed Centerline
-  Existing Transmission Line
-  Easement Area

The map displayed here is an excerpt of East Kentucky Power Cooperative's application for a Certificate of Public Need and Necessity for the Warren Transmission Projects, Case #2005-00207, Exhibit 13-9, Parcel 391 Phyllis Ann Wallace

The location of the proposed centerline is subject to adjustment after all ground survey work has been completed.

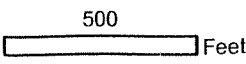

East Kentucky Power Cooperative
 4775 Lexington Road, PO Box 707
 Winchester, Kentucky 40391
 Phone (859)744-4812 www.ekpc.coop Fax (859)744-6008

Nick Comer

From: Mary Jane Warner
Sent: Saturday, September 10, 2005 11:27 PM
To: Nick Comer; HK Cunningham
Cc: Ronnie Terrill; Dominic Ballard
Subject: RE: Actions Items from WRECC Public Hearing

Send them and make sure we have a copy at the hearing on Tuesday
MJ

-----Original Message-----

From: Nick Comer
Sent: Saturday, September 10, 2005 11:37 AM
To: HK Cunningham
Cc: Ronnie Terrill; Mary Jane Warner; Dominic Ballard
Subject: FW: Actions Items from WRECC Public Hearing

HK,
I'm getting maps printed for Ms. Wallace and Ms. McGuirk. Do you want me to mail those or do you want to take them with you?
Also, I'm sending Mr. Turner the letter saying it appears he's not affected.
Nick

-----Original Message-----

From: Mary Jane Warner
Sent: Wednesday, September 07, 2005 2:30 PM
To: Nick Comer; Ronnie Terrill; HK Cunningham; Dominic Ballard
Subject: Actions Items from WRECC Public Hearing

Please handle the following action items as quickly as you can.

1) Phyllis Wallace
270-886-3280 (best to call Mondays or Fridays 8-5 a.m. is better, but don't limit your attempts to this timeframe if you have trouble reaching her)

Nick - she needs a property map with her tracts (390 & 391) and landmarks so she can communicate with her son - she'd like to see the existing TVA lines labeled so she knows where they are, related to the new line.

HK - I told her we would send the map, then set up a meeting to talk with her and discuss the project - she had back surgery and was unable to attend the open house - she told me she did not get the second notice. Please see her as soon as you can - she is starting from the beginning.

2) Martha McGuirk 270-563-3571

HK - Mrs. McGuirk lost her husband this spring and has been out of touch with the project till now. Her husband was on WRECC's board and she currently has a family member on the board (I think it is her son). She wants to have a call/visit as soon as possible to learn about the project and pointed out to me that she has 2 lines that form an "X" over her property now and she wants to know about how we could do something to lessen the impact. I don't know what section she is impacted by - very nice lady - please get back to her as soon as you can.

3) Rick Turner 270-843-1285 (business - 8:30 - 2:00 best time)

HK - Mr. Turner needs a map to see if he is affected. He has 2 tracts of concern - 2240 Hammit Hill Road and 6770 Blue Level Road in Rockville (about 3 miles from Hammit Hill Road)
Please investigate these tracts and get back to Mr. Turner about whether or not his properties are affected. He had to leave the public hearing and could not stay and look at the maps. He owns 19 properties in the area. Please call him as quickly as you can.

Please take the photos of the structures and other related materials when you visit the first two owners, they will need all the basic information.

Thank you very much.

MJ

*Mary Jane Warner, P.E.
Manager, Power Delivery Expansion
East Kentucky Power Cooperative
859-745-9344
FAX 859-744-6008*

Please note my e-mail address change - maryjane.warner@ekpc.coop

I am a landowner in Ohio Co.
requesting a map for the power
lines from TVA. my address
is: James & Lisa Rome

7927 St. Rt 69 South
Centertown KY 42328

Thank you
Lisa Rome



EAST KENTUCKY POWER COOPERATIVE

September 12, 2005

James & Lisa Rone
7927 State Route 69 South
Centertown, KY 42328

Mr. & Mrs. Rone:

I received your letter in which you requested more information about the transmission line that East Kentucky Power Cooperative (EKPC) is proposing to construct in your area.

Enclosed is a detailed map showing your property and the proposed corridor of the transmission line. This map is an excerpt of Exhibit 13-9 of Case No. 2005-00207, which was filed by EKPC on July 1, 2005 with the Kentucky Public Service Commission as part of our cooperative's application for a certificate of public convenience and necessity for this transmission line.

Although the enclosed map does not show the transmission line corridor crossing your property, this is subject to change based on the results of ground surveys, which are scheduled to be conducted through December 2005. Once those surveys are completed, we will be in touch with you with further information about how your property will be affected.

This transmission line project is necessary in order for EKPC to begin serving Warren RECC and its 54,000 members in 2008. We are looking forward to the partnership between our cooperatives, since both EKPC and Warren RECC are not-for-profit, Kentucky cooperatives.

If you have any more questions, please do not hesitate to contact me. I also encourage you to find out more by contacting Elizabeth O'Donnell, Executive Director, Kentucky Public Service Commission, P. O. Box 615, 211 Sower Boulevard, Frankfort, Kentucky 40602-0615, telephone (502) 564-3940. EKPC's application and accompanying information is filed under docket number 2005-00207.

Sincerely,

A handwritten signature in black ink, appearing to read 'Nick Comer'.

Nick Comer
Communication Coordinator

NPC/npc
Enclosure: Parcel map

H:\Transcomm\TransProjects\WARREN\Warren INFO REQUESTS\13-9-394 Rone\InfoResponse_Rone_091205.doc

4775 Lexington Road 40391 Tel. (859) 744-4812
P.O. Box 707, Winchester, Fax: (859) 744-6008
Kentucky 40392-0707 <http://www.ekpc.coop>

A Touchstone Energy Cooperative The logo for Touchstone Energy Cooperative, featuring a stylized 'T' and 'E' intertwined within a circular emblem.

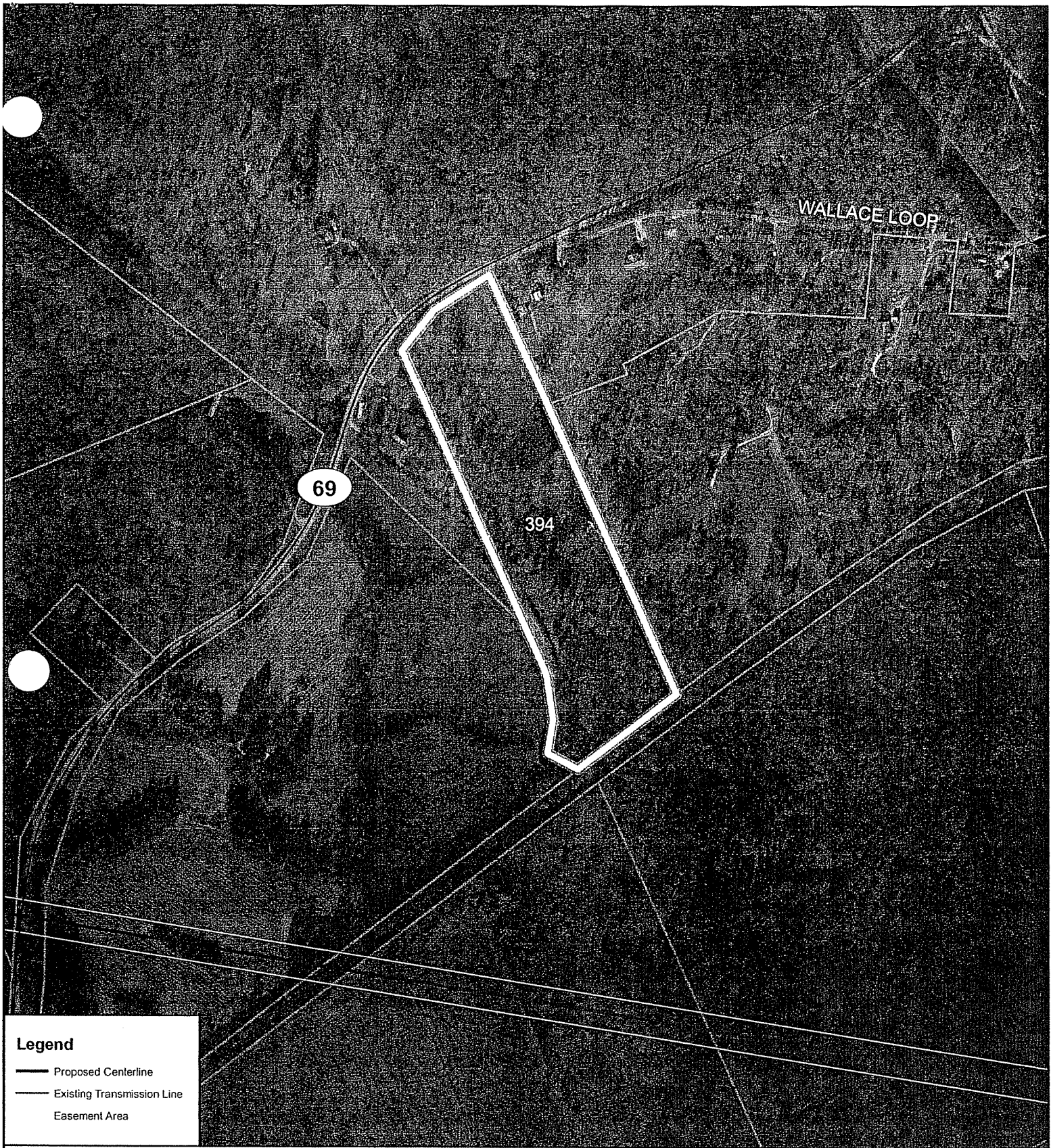

The map displayed here is an excerpt of East Kentucky Power Cooperative's application for a Certificate of Public Need and Necessity for the Warren Transmission Projects, Case #2005-00207, Exhibit 13-9, Parcel 394 James H & Lisa R Rone

The location of the proposed centerline is subject to adjustment after all ground survey work has been completed.

400 Feet



East Kentucky Power Cooperative
 4775 Lexington Road, PO Box 707
 Winchester, Kentucky 40391

Nick Comer

From: Nick Comer
Sent: Friday, July 08, 2005 8:13 AM
To: 'Anita West'
Subject: RE: new electric line

Ms. West,
Thank you for submitting this request. We should be sending you a map next week.
Nick

-----Original Message-----

From: Anita West [mailto:afwest@webtv.net]
Sent: Thursday, July 07, 2005 8:26 PM
To: Nick Comer
Subject: new electric line

Hello, we would like to request a map about where the new line (for the WRECC service area) would run down in the Centertown area. Please send it to: Walker O. West, 3914 Highway 764, Utica, KY 42376. Thank you very much



EAST KENTUCKY POWER COOPERATIVE

July 12, 2005

Walker O. West
3914 Hwy. 764
Utica, Ky. 42376

Mr. West:

I received an email from Anita West dated July 7, 2005, requesting more information about the transmission line that East Kentucky Power Cooperative (EKPC) is proposing to construct in your area.

Enclosed are detailed maps showing your property and the proposed corridor of the transmission line. These maps are excerpts of Exhibit 13-9 of Case No. 2005-00207, which was filed by EKPC on July 1, 2005 with the Kentucky Public Service Commission as part of our cooperative's application for a certificate of public convenience and necessity for this transmission line.

This transmission line project is necessary in order for EKPC to begin serving Warren RECC and its 54,000 members in 2008. We are looking forward to the partnership between our cooperatives, since both EKPC and Warren RECC are not-for-profit, Kentucky cooperatives.

If you have any more questions, please do not hesitate to contact me. I also encourage you to find out more by contacting Elizabeth O'Donnell, Executive Director, Kentucky Public Service Commission, P. O. Box 615, 211 Sower Boulevard, Frankfort, Kentucky 40602-0615, telephone (502) 564-3940. EKPC's application and accompanying information is filed under docket number 2005-00207.

Sincerely,

A handwritten signature in black ink, appearing to read 'Nick Comer'.

Nick Comer
Communication Coordinator

NPC/npc
Enclosures

H:\Transcomm\TransProjects\WARREN\Warren INFO REQUESTS\13-9-395, -403 WO West

4775 Lexington Road 40391
P.O. Box 707, Winchester,
Kentucky 40392-0707

Tel. (859) 744-4812
Fax: (859) 744-6008
<http://www.ekpc.coop>

WALLAGE LOOP

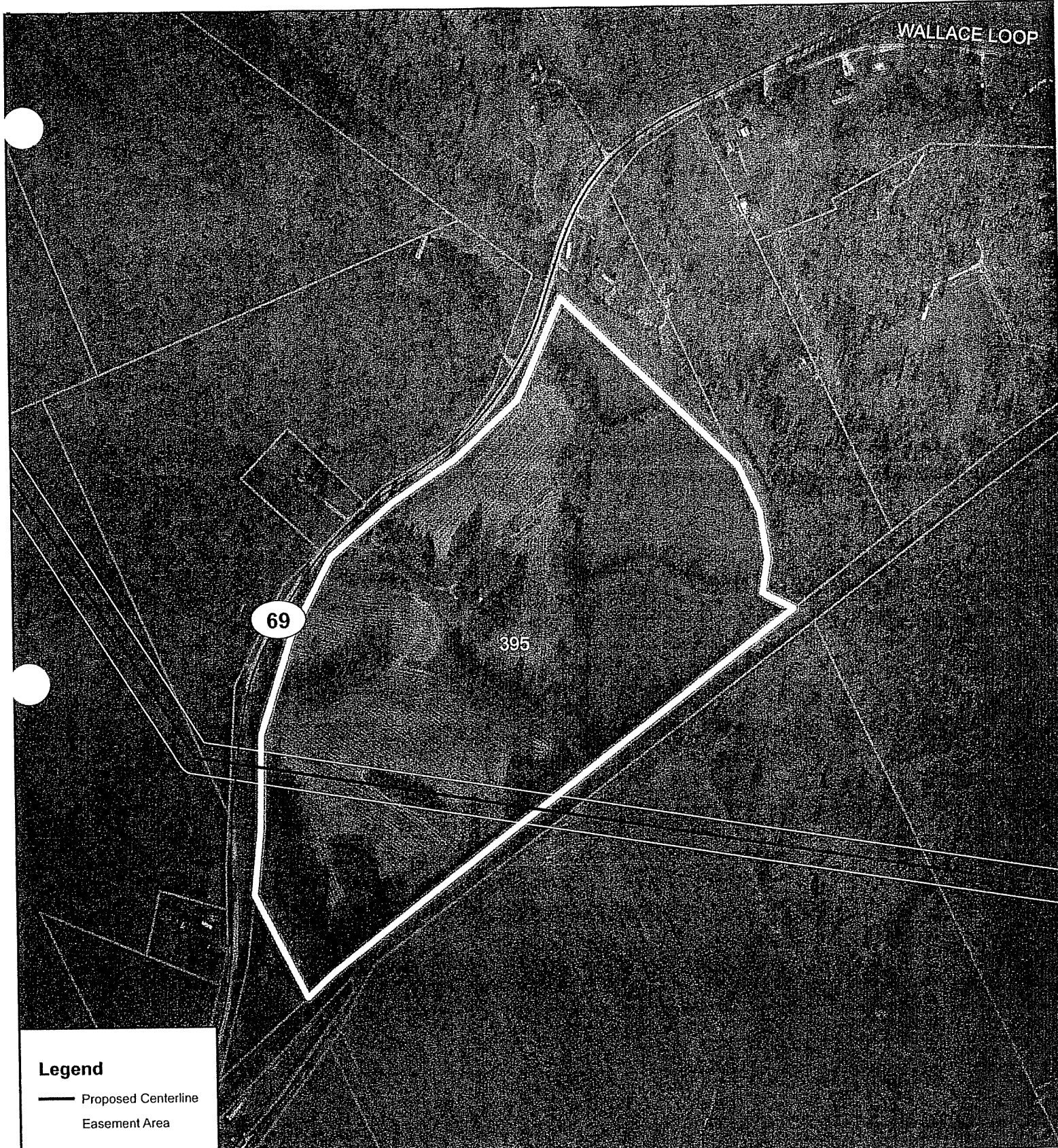

Legend

- Proposed Centerline
- Easement Area

The map displayed here is an excerpt of East Kentucky Power Cooperative's application for a Certificate of Public Need and Necessity for the Warren Transmission Projects, Case #2005-00207, Exhibit 13-9, Parcel 395 Walker Oneil West

The location of the proposed centerline is subject to adjustment after all ground survey work has been completed.

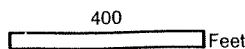

East Kentucky Power Cooperative
4775 Lexington Road, PO Box 707
Winchester, Kentucky 40391
Phone (859)744-4812 www.ekpc.coop Fax (859)744-6008

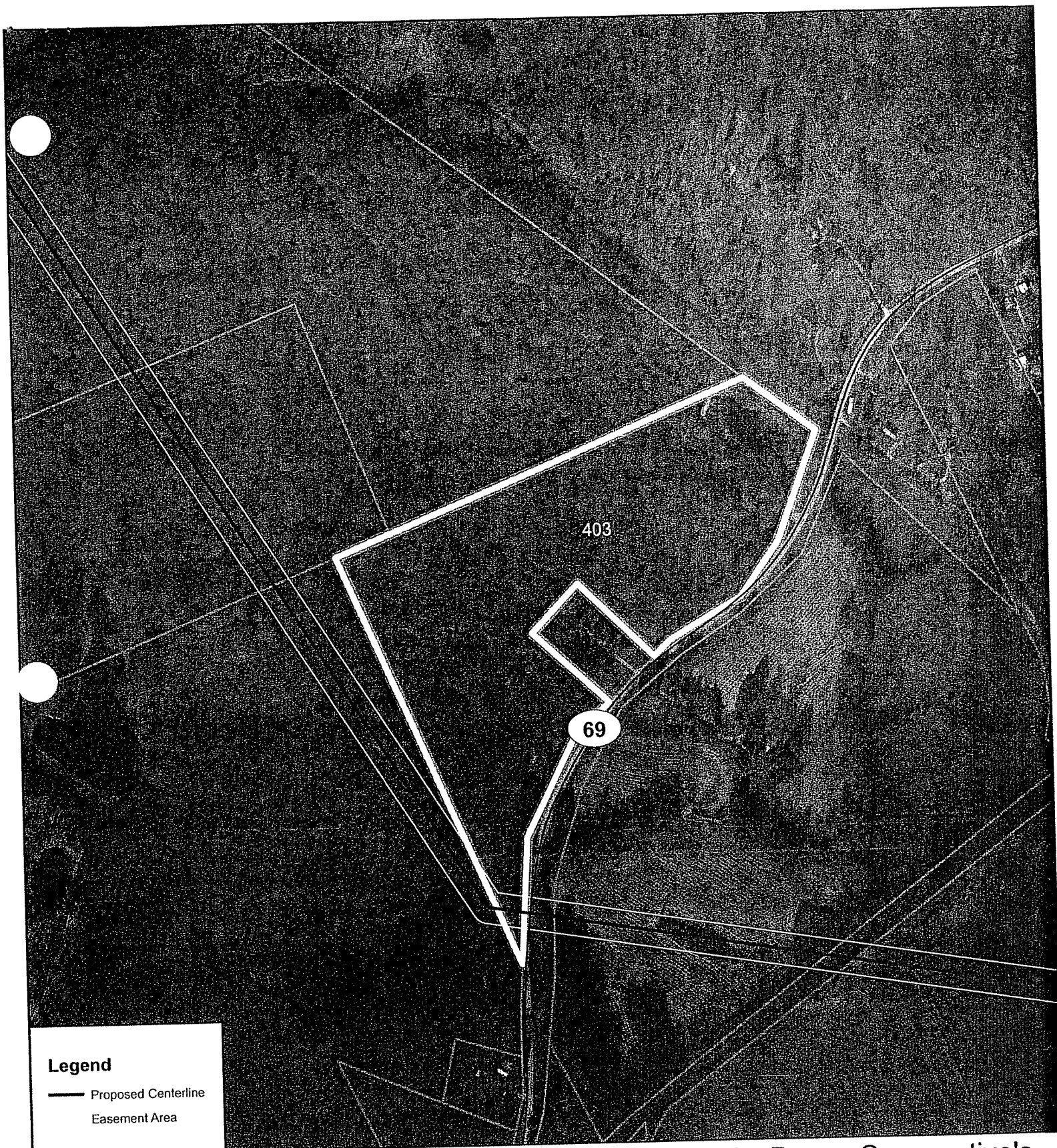

Legend

- Proposed Centerline
- Easement Area

The map displayed here is an excerpt of East Kentucky Power Cooperative's application for a Certificate of Public Need and Necessity for the Warren Transmission Projects, Case #2005-00207, Exhibit 13-9, Parcel 403 Walker Oneil West

The location of the proposed centerline is subject to adjustment after all ground survey work has been completed.

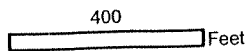

East Kentucky Power Cooperative
4775 Lexington Road, PO Box 707
Winchester, Kentucky 40391
Phone (859)744-4812 www.ekpc.coop Fax (859)744-6008



EAST KENTUCKY POWER COOPERATIVE

July 13, 2005

Walker O. West
3914 Hwy. 764
Utica, Ky. 42376

Mr. West:

After mailing you a detailed map of your property and the proposed transmission corridor on July 12, I reviewed my notes and realized that I had neglected to include the packet of information that was sent to property owners in May. Your wife had informed me in a phone message that you had not received this packet.

It is enclosed. Please keep in mind that some details of the project may have changed since this packet was published. But it gives a good overview of the project. If you have any further questions, please do not hesitate to contact me or H.K. Cunningham.

Sincerely,

A handwritten signature in black ink, appearing to read 'Nick Comer'.

Nick Comer
Communication Coordinator

NPC/npc
Enclosure

H:\Transcomm\TransProjects\WARREN\Warren INFO REQUESTS\13-9-395, -403 WO West

Nick Comer

From: Mary Jane Warner
Sent: Saturday, September 10, 2005 11:27 PM
To: Nick Comer; HK Cunningham
Cc: Ronnie Terrill; Dominic Ballard
Subject: RE: Actions Items from WRECC Public Hearing

Send them and make sure we have a copy at the hearing on Tuesday
MJ

-----Original Message-----

From: Nick Comer
Sent: Saturday, September 10, 2005 11:37 AM
To: HK Cunningham
Cc: Ronnie Terrill; Mary Jane Warner; Dominic Ballard
Subject: FW: Actions Items from WRECC Public Hearing

HK,
I'm getting maps printed for Ms. Wallace and Ms. McGuirk. Do you want me to mail those or do you want to take them with you?
Also, I'm sending Mr. Turner the letter saying it appears he's not affected.
Nick

-----Original Message-----

From: Mary Jane Warner
Sent: Wednesday, September 07, 2005 2:30 PM
To: Nick Comer; Ronnie Terrill; HK Cunningham; Dominic Ballard
Subject: Actions Items from WRECC Public Hearing

Please handle the following action items as quickly as you can.

1) Phyllis Wallace
270-886-3280 (best to call Mondays or Fridays 8-5 a.m. is better, but don't limit your attempts to this timeframe if you have trouble reaching her)

Nick - she needs a property map with her tracts (390 & 391) and landmarks so she can communicate with her son - she'd like to see the existing TVA lines labeled so she knows where they are, related to the new line.

HK - I told her we would send the map, then set up a meeting to talk with her and discuss the project - she had back surgery and was unable to attend the open house - she told me she did not get the second notice. Please see her as soon as you can - she is starting from the beginning.

2) Martha McGuirk 270-563-3571

HK - Mrs. McGuirk lost her husband this spring and has been out of touch with the project till now. Her husband was on WRECC's board and she currently has a family member on the board (I think it is her son). She wants to have a call/visit as soon as possible to learn about the project and pointed out to me that she has 2 lines that form an "X" over her property now and she wants to know about how we could do something to lessen the impact. I don't know what section she is impacted by - very nice lady - please get back to her as soon as you can.

3) Rick Turner 270-843-1285 (business - 8:30 - 2:00 best time)

HK - Mr. Turner needs a map to see if he is affected. He has 2 tracts of concern - 2240 Hammit Hill Road and 6770 Blue Level Road in Rockville (about 3 miles from Hammit Hill Road)
Please investigate these tracts and get back to Mr. Turner about whether or not his properties are affected. He had to leave the public hearing and could not stay and look at the maps. He owns 19 properties in the area. Please call him as quickly as you can.

Please take the photos of the structures and other related materials when you visit the first two owners, they will need all the basic information.

Thank you very much.

MJ

*Mary Jane Warner, P.E.
Manager, Power Delivery Expansion
East Kentucky Power Cooperative
859-745-9344
FAX 859-744-6008*

Please note my e-mail address change - maryjane.warner@ekpc.coop



EAST KENTUCKY POWER COOPERATIVE

September 12, 2005

Rick Turner
1224 US 31 W. Bypass
Bowling Green, KY 42101

RE: EKPC Proposed Electric Transmission Line

Mr. Turner;

This letter is in response to your request for a statement from East Kentucky Power Cooperative concerning the impact of our proposed transmission line on property you own in the Hammit Hill & Blue Level Roads area. According to ownership information on file with the Warren County Property Valuation Administrator, it appears property owned by you will not be affected by the route of our proposed line.

Sincerely,

A handwritten signature in cursive script that reads "H.K. Cunningham".

H.K.Cunningham, Sr. R/W Agent

HKC/mpc

H:\Transcomm\TransProjects\WARREN\Warren INFO REQUESTS\RickTurner_091205.doc

Nick Comer

From: HK Cunningham
ant: Friday, September 09, 2005 9:34 AM
To: Nick Comer
Subject: Rick Turner's address

Nick,

Rick Turner's address is: 1224 US 31 W Bypass, Bowling Green, KY 42101.

H.K.

Nick Comer

From: HK Cunningham
ent: Thursday, September 08, 2005 12:04 PM
To: Mary Jane Warner
Cc: Nick Comer
Subject: Rick Turner properties

MJ,



September 8.doc

I spoke with Rick Turner this a.m. after confirming that Mr. Turner was not even on our mailing list for the open houses. We do cross Hammit Hill & Blue Level Roads, but Mr. Turner's properties are not within our study corridors. Attached is the letter requested by Mr. Turner stating that his properties will not be affected. He is strongly opposed to the construction of these lines & said he felt EKPC & Warren was spinning the stories that are on the news. I didn't even respond to that.

H.K.



September 8.doc

Bruce Murrey

From: HK Cunningham
Sent: Thursday, September 15, 2005 8:27 AM
To: Bruce Murrey
Subject: FW: Concerned Property Owners

-----Original Message-----

From: HK Cunningham
Sent: Thursday, June 30, 2005 2:36 PM
To: hk.cunningham@ekpc.coop
Subject: Concerned Property Owners

Concerned Property Owners:

Greg Hadden, TVA representative left message Monday, June 27 seeking info on "will be affected" letter received from EKPC. I returned Geg's call at 3:35 p.m. Central. He had questions needing answers from R Terrill. After speaking with Ronnie about Greg's concerns, I called Greg again Tuesday, June 28, 2005 at 10:40 a.m. Central explaining that the easement itself will not be on TVA property, but there may be a need to cut some danger trees. He understood & said that if the need exists, he would be willing to cooperate with EKPC.

James Dedmon left message Monday. I returned his call Monday at 3:50 p.m. Explained to him that we could send a more detailed map after PSC filing.

Oscro Bratcher same as above. I returned his call at 3:55 p.m. Also seeking map.

Jack White: same as above. Returned call at 4:00 p.m. Map.

Ann Steed left message at 12:24 p.m. I returned her call at 4:10 p.m. Also seeking precise map.

Jim Hendrick left message at 12:45 p.m. I returned his call at 4:25 p.m. & spoke with Mrs. Hendrick. Wants map.

Lucien Cowan spoke with Bruce Murrey who relayed her name & number to me. I called her at 4:30 p.m. Her property is not in the half-mile wide study corridor. She had seen our ad in the newspaper and thought she was in the map area.

Wm. Burton contacted Aaron Fletcher who passed along info to me. Aaron investigated a concern of Mr. Burton about survey markings under transmission lines near his church. I called Mr. Burton at 4:35 p.m. & told him that the markings were not EKPC's and we had no knowledge of their intent. He questioned why he would be affected when he had only a house & lot and there were open fields on either side of him. I explained that the easement area itself will probably not be on him, but we may need to get a "danger tree clearance" agreement from him. He also wants map.

Wilma Newton contacted Warren's Morgantown office who contacted Aaron. Aaron gave me Mrs. Newton's name & number and I called her at 4:45 p.m. She also wants a map.

Mrs. Wm. Wiley contacted retired Warren employee Brashear who called Aaron. I called Mrs. Wiley at 11:10 a.m. Tuesday, June 28, 2005. Explained about rebuild across her property. She asked about

leaving a pin oak and blue spruce under line. I explained that EKPC would prefer to cut these trees and replace them with dogwoods or some other type of low-growing tree.

Jim Martens left message. I have tried to return his call but cannot catch him at home.

Judy Johnson left a message this a.m. I returned her call at 11:50 a.m. She thought the line would affect the tract her home is on in Warren County. I explained that this is a rebuild of an existing line across her property in Butler County. Also explained the need for an additional 25' of R/W.

Dominic Ballard discussions with James and Tim Wheeler after the PSC Public Hearing
September 6, 2005

The Wheelers did not want the transmission line crossing his property. They wanted the transmission line moved onto TVA or the property east of TVA.

Thad Mumm discussions with Dean Bridges after the PSC Public Hearing
September 6, 2005

Mr. Bridges did not realize that the existing 69kV line would be rebuilt and not co-located on his property. His concerns over stray voltage were also discussed.

Bruce Murrey

From: HK Cunningham
Sent: Thursday, September 15, 2005 8:56 AM
To: Mary Jane Warner
Cc: Bruce Murrey
Subject: Contacts with Property Owners Not In EKPC Corridors

MJ,

Here is the list of contacts who responded to our newspaper article that had the 93-mile map. (All contacts are by Phone) :

Judy Johnson, 6/28/05, 8:40 a.m.: Asking about location of line. She is not in any corridor.

Ruth Nespejohn, 6/28/05, 9:10 a.m.: Calling from Glasgow. Was told her church near Cumberland Parkway would have to be torn down. I assured he it would not. The c/l is not near her church.

Marilyn Daniels, 6/28/05, 2:50 p.m.: Land in Barren County not in corridor.

Malcolm Begley, 6/29/05, 9:00 a.m.: Land in Warren County not in corridor.

Daniel Burch, 6/29/05, 1:10 a.m.: Just asking about project. Is not affected.

Sharon Doyle, 6/29/05, 4:35 p.m.: Property in Butler County not near our proposed lines.

Anita Jamison, 6/29/05, 6:10 p.m.: Calling from Nashville about her mother's property. Ran name through all projects in Warren County & her mother was not on our invitation lists for open houses.

Bruce Murrey

From: HK Cunningham
Sent: Thursday, September 15, 2005 8:56 AM
To: Mary Jane Warner
Cc: Bruce Murrey
Subject: Contacts with Property Owners Not In EKPC Corridors

MJ,

Here is the list of contacts who responded to our newspaper article that had the 93-mile map. (All contacts are by Phone) :

Judy Johnson, 6/28/05, 8:40 a.m.: Asking about location of line. She is not in any corridor.

Ruth Nespejohn, 6/28/05, 9:10 a.m.: Calling from Glasgow. Was told her church near Cumberland Parkway would have to be torn down. I assured he it would not. The c/l is not near her church.

Marilyn Daniels, 6/28/05, 2:50 p.m.: Land in Barren County not in corridor.

Malcolm Begley, 6/29/05, 9:00 a.m.: Land in Warren County not in corridor.

Daniel Burch, 6/29/05, 1:10 a.m.: Just asking about project. Is not affected.

Sharon Doyle, 6/29/05, 4:35 p.m.: Property in Butler County not near our proposed lines.

Anita Jamison, 6/29/05, 6:10 p.m.: Calling from Nashville about her mother's property. Ran name through all projects in Warren County & her mother was not on our invitation lists for open houses.

EAST KENTUCKY POWER COOPERATIVE, INC.

PSC CASE NO. 2005-00207

INFORMATION REQUEST RESPONSE

INTERVENORS CARROLL & DORIS TICHENOR'S SECOND DATA REQUEST
DATED 8/18/05

ITEM 9

RESPONSIBLE PARTY: Mary Jane Warner

REQUEST: Please identify all existing rights-of-way and transmission lines within the proposed macro-corridor. As to each of the four proposed transmission line segments, identify which rights-of-way and transmission lines are proposed to be used for the project. Identify which rights-of-way and transmission lines are not proposed to be used for the project, and explain why not.

RESPONSE: Exhibits 9-1, 9-2, and 9-3 are maps showing the location and identification of existing road rights of way and existing transmission lines for Barren County – Oakland – Magna, Memphis Jct. – Natcher Parkway Jct., and Wilson – Aberdeen respectively. Roads and other Linear Infrastructure are considered in the EPRI-GTC Methodology as part of the Engineering Perspective and consequently are considered in the comprehensive review of the Study Area for development of Alternative Corridors. Secondary rights of way (small gas lines, water lines, telephone/cable/electrical distribution lines, etc) are not generally suitable for co-location/rebuild for an electric transmission line. EKPC designers specifically considered the existing Linear Infrastructure in the Alternative Corridors when developing Alternative Routes. The

statistical comparison of the Alternative Routes and their respective selection/rejection is discussed in EKPC's response to Carroll & Doris Tichenor's First Data Request, ITEM 1, Exhibit 1-2.

Barren County – Oakland - Magna

The following existing lines or segments thereof are located inside the Barren County to Oakland Macro Corridor. See Exhibit 9-1.

1. EKPC 69kV Goodnight – Munfordville
2. EKPC 69kV Cave City Tap
3. WRECC 69kV Park City Tap
4. WRECC 69kV Oakland to Park City Tap
5. WRECC 69kV Oakland – East Bowling Green
6. TVA 161kV Bowling Green - Summershade

No alternative route was evaluated along the path following lines 1, 2, and 3 because of the nature of line 2. Line 2, the Cave City Tap, is a radial feed that traverses an urban setting. Paralleling was not an option because of the urbanization (the concentration of development including homes, businesses, permanent structures, signs, etc.) around the line. This situation could require the taking of homes and businesses. Rebuilding was not an option because of the lack of a back feed to the Cave City Substation causing the line to be out of service during construction. This path also would have included a new line between Cave City Substation and Park City Substation that would have also been through urban areas.

The proposed plan will rebuild Line 3 and 4 between the new line section and Oakland Substation. This line is also a radial feed, but will be back fed by distribution while the line is being rebuilt.

The proposed plan will also rebuild Line 4 and parallel Line 5 between Oakland and Magna.

Memphis JCT – Natcher Parkway JCT

The following existing lines or segments thereof are located inside the Memphis JCT – Natcher Parkway JCT Macro Corridor. See Exhibit 9-2.

1. WRECC 69kV Bowling Green – Memphis JCT / TVA 161kV Bowling Green - Franklin
2. WRECC 69kV Bowling Green – Auburn
3. WRECC 69kV West Bowling Green Tap
4. TVA 161kV Bowling Green - Lewisburg
5. TVA 161kV Bowling Green - Paradise
6. WRECC 69kV Bowling Green – Morgantown

Lines 2 and 5 were not in the Alternative Corridors selected by the EPRI – GTC Methodology. Therefore, they were not considered as Alternate Routes.

Co-location with Line 1 and 4 was evaluated as part of Route I, along with the rebuild of Line 6.

Co-location with Line 3 was evaluated as part of Routes B, D, and F.

Wilson - Aberdeen

The following existing lines or segments thereof are located inside the Wilson - Aberdeen Macro Corridor. See Exhibit 9-3.

1. Sections 1A thru 1E, WRECC 69kV Morgantown - Purdue
2. WRECC 69kV South Morgantown - Morgantown
3. KU 138kV Ohio County - Schrewsburg
4. KU 69kV Ohio County - Millwood
5. BREC 161kV Paradise – New Hardinsburg
6. KU 138kV/138kV and KU 69kV
7. KU 69kV Ohio County – Beaver Dam
8. KU 69kV Ohio County – Riverview
9. KU 69kV Simmons - Riverview
10. KU 69kV Simmons – Willow Creek
11. KU 69kV/69kV Ohio County - Matanzas
12. KU 138kV Wilson - Matanzas
13. KU 69kV Riverview – Beaver Dam
14. KU 69kV Beaver Dam - Hartford
15. KU 69kv Matanzas - Beda

Lines 2, 4, 5, 7, 8, 9, 13, 14, and 15 were not in the Alternative Corridors selected by the EPRI – GTC Methodology. Therefore, they were not considered as Alternate Routes.

No route was evaluated for co-location along Line 1A because of urbanization around and under the existing line.

Lines 1B, 11, and 12 were evaluated for co-location within Route C.

No route was evaluated for co-location along Line 1C because of urbanization around and under the existing line.

Lines 1D, 3, 6, 11, and 12 were evaluated for co-location within Route F.

No route was evaluated for co-location along Line 1E because of urbanization around and under the existing line and the numerous large angles that the line turns.

No route was evaluated for co-location along Line 10 because of urbanization at the KY 1245 road crossing and the wetlands around the line.