

RECEIVED

JUL 07 2005

PUBLIC SERVICE
COMMISSION

2005-00188

Directions to Site in Jackson Ky.

Starting from the court house in Jackson Ky. Go .1 miles to Broadway. Turn left onto Broadway and go .1 miles to the jct. with 2472. Turn right onto 2472 and go 1.6 miles. 2472 turns into Lick Br. Rd. Go 1.9 miles to where new gravel road turns up the hill continue up the hill another .7 miles to the site

These directions were written by

Marty Thacker

Appalachian Wireless

606-634-9505

APPLACHIAN WIRELESS

RECEIVED

1111 07 2005

NOTE: THERE ARE NO STRUCTURES WITHIN
500 FEET OF THE PROPOSED TOWER

PUBLIC SERVICE
COMMISSION

0205-02158

SITE: JACKSON, KY. LOCATED ON THE LICK BRANCH WATERSHED

MAP SHOWING STRUCTURES AND LAND OWNERS (WITHIN 500 FEET OF THE PROPOSED TOWER)

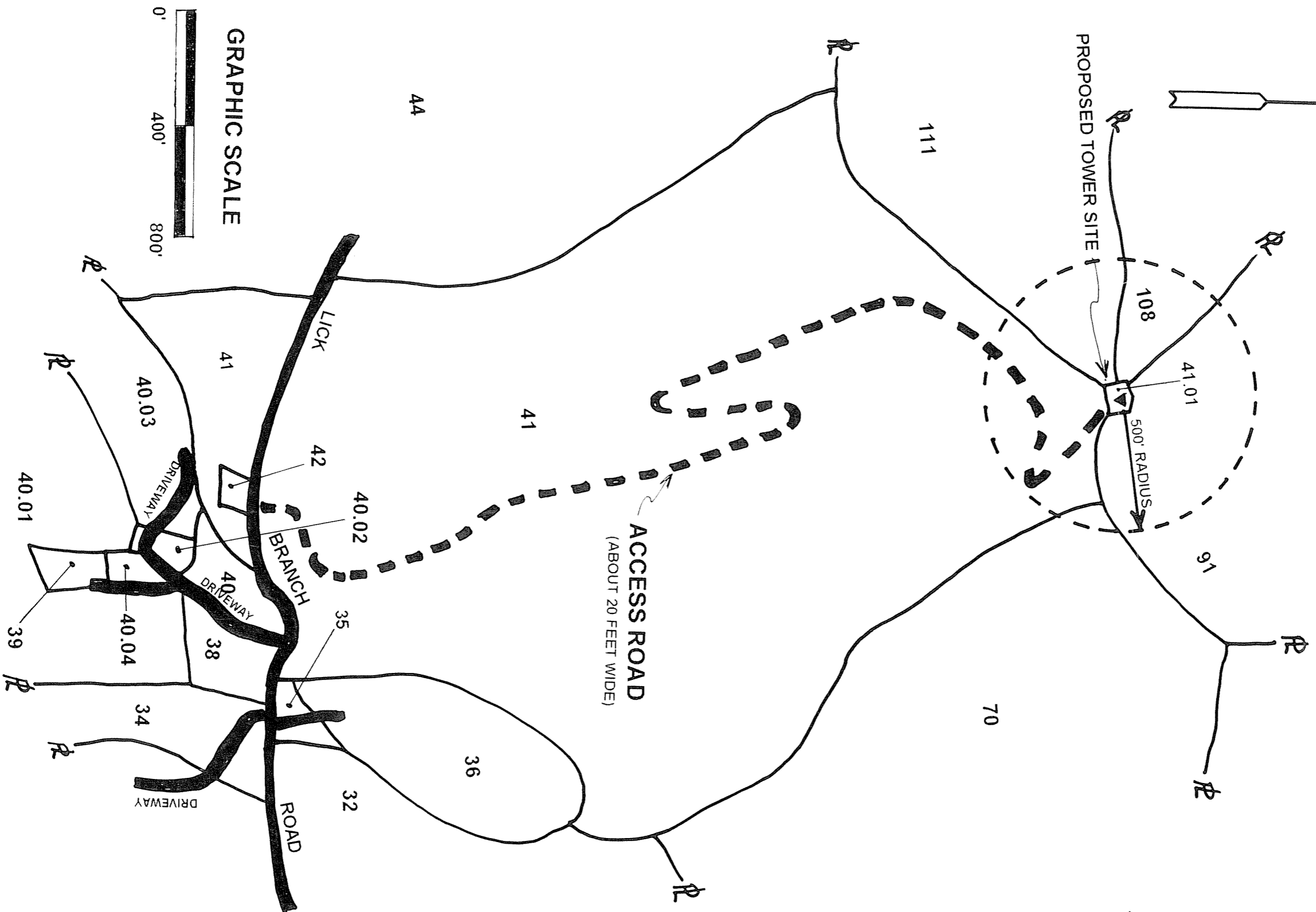

SCALE: 1" = 400'

GRAPHIC SCALE



Property ID number	Property and Address
44	FREDDIE T... 1935 LICK B... JACKSON, KY
41.01	EAST KY. N... PO BOX 40... PRESTONSE
41	CURTIS RAY & E... 1760 LICK BRAN... JACKSON, KY.
40.04	DARRELL HALCC... 77 OAKS LANE... JACKSON, KY. 4
40.03	DEBRA & GE... 1755 LICK B... JACKSON, KY
40.02	ARTHUR & A... 1751 LICK B... JACKSON, KY
40.01	LOUISE & A... 1751 LICK B... JACKSON, KY
40	BEULAH HA... 1747 LICK B... JACKSON, KY
38	CATHERINE... BOX 188... JACKSON, KY
36	JAMES JOH... BOX 284... JACKSON, KY
35	MARY J. & GR... 1686 LICK BR... JACKSON, KY
32	RENEE & LLOYD... PO BOX 300 KIR... JACKSON, KY 2
70	JAMES PATRI... 638 KINGS BR... JACKSON, KY
91	SHARON BUS... GDN. MARK &... PO BOX 938... BEATTVILLE
111	HARGIS SHOU... 156 RUSSELL... CAMPION, KY
108	J.L. SHOUSE... 3135 N. ST. R... FRANKLIN, OH
42	CEMETERY
39	CEMETERY

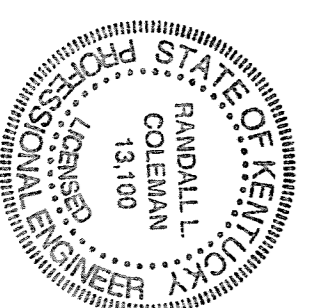

ENGINEER'S CERTIFICATE: I hereby certify that the information shown is correct to the best of my knowledge and belief, in accordance with the records found in the office of the Property Valuation Administrator of Breathitt County Kentucky on June 24, 05. Property Identification numbers shown