

COMMONWEALTH OF KENTUCKY RECEIVED
BEFORE THE PUBLIC SERVICE COMMISSION JUL 7 2005

PUBLIC SERVICE
COMMISSION

IN THE MATTER OF:

**THE APPLICATION OF KENTUCKY)
POWER COMPANY FOR A CERTIFICATE OF)
PUBLIC CONVENIENCE AND NECESSITY TO) Case No. 2005-00101
CONSTRUCT A 161 KV TRANSMISSION LINE)
IN LESLIE COUNTY, KENTUCKY)**

APPLICATION

Kentucky Power Company (Kentucky Power) moves the Commission pursuant to KRS 278.020(2), 807 KAR 5:001, Section 8, 807 KAR 5:001, Section 9 and 807 KAR 5:120 for a Certificate of Public Convenience and Necessity to Construct: (1) a 161 kV line; and, to the extent approval is required, (2) the Proposed Wooten Station in Leslie County, Kentucky.¹ In support thereof Kentucky Power states:

Applicant

1. Kentucky Power is an electric utility organized as a corporation under the laws of the Commonwealth of Kentucky in 1919. A certified copy of Kentucky Power's Articles of Incorporation and all amendments thereto was attached to the Joint Application in Case No. 99-149² as Exhibit 1. The post office address of Kentucky Power is 101A Enterprise Drive, P.O. 5190, Frankfort, Kentucky 40602-5190. Kentucky

¹ The Wooten Station qualifies as an extension in the ordinary course of business under 807 KAR 5:001, Section 9(3) for which a certificate of public convenience and necessity is not required. A certificate is being sought in connection with its construction only because it is a necessary part of the transmission line for which approval is required.

² In the Matter of: The Joint Application Of Kentucky Power Company, American Electric Power Company, Inc. And Central And South West Corporation Regarding A Proposed Merger, P.S.C. Case No. 99-149.

Power is engaged in the generation, purchase, transmission, distribution and sale of electric power. Kentucky Power serves approximately 175,000 customers in the following 20 counties of eastern Kentucky: Boyd, Breathitt, Carter, Clay, Elliott, Floyd, Greenup, Johnson, Knott, Lawrence, Leslie, Letcher, Lewis, Magoffin, Martin, Morgan, Owsley, Perry, Pike and Rowan. Kentucky Power also supplies electric power at wholesale to other utilities and municipalities in Kentucky for resale. Kentucky Power is a utility as that term is defined at KRS 278.010

2. Kentucky Power is a wholly-owned subsidiary of American Electric Power Company, Inc. ("AEP.") The AEP System is a multi-state public utility holding company system that provides electric service to customers in parts of eleven states – Arkansas, Indiana, Kentucky, Louisiana, Michigan, Ohio, Oklahoma, Tennessee, Texas, Virginia and West Virginia.

The Proposed Project

3. Kentucky Power seeks authority to construct a 5,751 foot 161 kV transmission line and the Wooten Station in eastern Leslie County, Kentucky. The purpose of the line is to interconnect AEP's Hazard-Pineville 161 kV line and LG&E's Arnold-Delvinta 161 kV line.

(a) The proposed line will run between the planned AEP Wooten Station, which is near the existing Hazard-Pineville 161kV line, and Structure 391 of the LG&E Arnold – Delvinta 161kV line. The new line will be constructed on wood multi-pole structures using 795 MCM 26/7 ACSR phase conductors and 2- 7# 8 alumoweld static wires for protection. Kentucky Power will acquire a 125 foot wide right-of-way, with 62.5 feet on each side of the center line, in connection with the proposed transmission line.

(b) The Wooten Station is a new switching station to include three 161 kV circuit breakers, metering and associated facilities. System protection upgrades also will be constructed at remote stations.

4. The projected cost of the project is \$ 4,214,800. The proposed construction does not involve sufficient capital outlay to affect materially the financial condition of Kentucky Power. Construction will be financed through Kentucky Power's internally generated funds. After the proposed facilities are completed their estimated annual cost of operation are expected to be *de minimis* for the first several years.

5. The proposed transmission line will cross four parcels of property. In addition, at the tap structure in the LG&E line the right of way will cross two other parcels.

6. The Wooten Station will be constructed on an approximately 4.5 acre tract to be acquired from Tommy and Russell Baker. The Wooten Station will be located approximately 5,700 feet from the point where the AEP Hazard-Pineville 161 kV line and the LG&E Arnold-Delvinta 161 kV line cross in eastern Leslie County. The station is located approximately 100 feet north of Wooten creek on Wooten Creek Road (Rt. 1807.)

7. Kentucky Power is negotiating with the affected property owners for acquisition of the necessary property and right of ways. To date, Kentucky Power has obtained options to acquire four of the six tracts and rights of way required to construct the line and station.

**The Proposed Construction Is Required By The Public Convenience
And Necessity**

8. The Hazard Area of the Kentucky Power service territory is located in the eastern most portion of the Commonwealth and includes the Cities of Hazard, Hindman, Hyden, Jenkins and Whitesburg. The Beaver Creek-Hazard 138 kV line, the Hazard-Pineville 161 kV line and the Fleming-Collier 69 kV line supply an area load of over 350 MW. These are the only links that normally connect the Hazard Area to the remainder of the transmission system.

9. The Beaver Creek Station, located on the Beaver Creek-Hazard 138 kV line, connects the Hazard Area to the remainder AEP transmission system via several 138 kV transmission lines. The Pineville Station, located on the Hazard-Pineville 161 kV line, serves as a 161 kV interconnection point with the Tennessee Valley Authority system. The Hazard Station connects the 138 kV and the 161 kV networks via three single phase 45 MVA, 161/138 kV transformer units and also serves the local area sub-transmission load. The Beaver Creek Station is located 28 miles northeast of the Hazard Station.

10. Recent power flow studies for winter peak load conditions indicate that single-contingency outage conditions may load various facilities to levels above their winter capabilities. For example, a single contingency outage of the Leslie-Pineville 161 kV tie with TVA would result in thermally overloading the Beaver-Creek-Hazard 138 kV line up to 120 percent of its winter emergency capacity.

11. These same single contingency outages may produce extreme Hazard Area voltage concerns, including drops below 85% of nominal. Such voltage and thermal conditions may jeopardize service to over 350 MW of load in the Hazard Area.

12. Kentucky Power proposes to address these conditions by interconnecting with Louisville Gas & Electric Company's Arnold-Delvinta 161 kV line near where it crosses AEP's Hazard-Leslie 161 kV circuit of the Hazard-Pineville line. The interconnection will be provided by the proposed transmission line and station. The interconnection will provide an additional transmission resource into the Hazard Area and thereby provide single-contingency reliability to 350 MW of load in the Hazard Area, improve service and enhance single-contingency voltage conditions.

13. The proposed new construction will not compete with any public utilities, corporations or persons and will not result in duplication of facilities. The proposed new construction is required by the public convenience and necessity.

Route Selection Process

14. The general route for the transmission line is dependent upon the location of the proposed Wooten Station. Requirements for the station include proximity to the crossing of the LG&E and Kentucky Power 161 kV lines and at least one acre of relatively level surface to permit access by large trucks. Using a topographical map seven potential locations were identified. A field inspection eliminated five of the sites because of the proximity of existing homes, physical constraints of line construction to the site, limited or no access to the site by heavy equipment or the large amounts of fill required to raise the site above the flood plain.

15. Kentucky Power identified two potential sites for the station. It first contacted the owner of the site closer to the line crossing. That owner declined, on two separate occasions, to sell the site to Kentucky Power because it was his only location for a garden.

16. Kentucky Power has entered into a written option agreement with the owner of the second site. It is located approximately 5,700 feet from the transmission line crossing. Kentucky Power also has reached agreement with the owners of the site for a transmission right of way across their property.

NOTICES

17. By letters dated and mailed first class mail, postage prepaid, on June 17, 2005 Kentucky Power notified all property owners over whose property the transmission right of way is proposed to cross (as indicated by the records of the Leslie County Property Valuation Administrator), as well as the owners of the right of way associated with the tap structure. Included within the letters were:

- (a) notice of the proposed construction;
- (b) the docket number (2005-00101) under which the application will be processed;
- (c) the address and telephone number of the Commission's Executive Director;
- (d) a description of the property owners' rights to request a public hearing and to right to request intervention;
- (e) a description of the project and a map of the proposed route of the line.

Copies of the letters, the list of the persons to whom they were mailed, their addresses as indicated by the records of the Leslie County Property Valuation Administrator and the verification by Errol K. Wagner of the mailing of the letters are attached as **EXHIBIT 3**.

18. A notice of Kentucky Power's intent to construct the line, along with the information required by 807 KAR 5:120, Section 2(5), was published in *The Leslie County News*, a paper of legal record and general circulation for Leslie County, on June 9, 2005. The text of the notice, map and affidavit of publication are filed herewith as **EXHIBIT 4**.

Exhibits

19. The following exhibits are attached to and made a part of this Application:

(a) Three maps of no less than one inch equals 1,000 feet of the proposed project showing the location of the proposed transmission center line, the right of way, boundaries of each property to be crossed by the line as indicated by the records of the Leslie County Property Valuation Administrator. **[EXHIBIT 1]** Because the routing was determined after the location of the Wooten Station was fixed and because of the relatively short length of the line, no alternate routes were considered;

(b) Sketches of the typical transmission line support structures.

[EXHIBIT 2];

(c) Copies of the notices to property owners, the list of the persons to whom they were mailed, and the verification by Errol K. Wagner, Director of Regulatory Services, of their mailing. **[EXHIBIT 3]**;

(d) The text of the newspaper notice and map as published and affidavit of publication. **[EXHIBIT 4]**; and

(e) A CD-ROM containing the load flow studies conducted in connection with the project. [EXHIBIT 5]. One copy is provided for the consultant and one copy is provided for the Commission.

Communications

20. The Applicant respectfully request that communications in this matter be addressed to:

Mark R. Overstreet
STITES & HARBISON, PLLC
P.O. Box 634
Frankfort, Kentucky 40602-0634

Kevin F. Duffy
American Electric Power Service Corporation
Post Office Box 16631
Columbus, OH 43216

Errol K. Wagner
Kentucky Power Company d/b/a American
Electric Power
P.O. Box 5190
Frankfort, Kentucky 40602-5190

ON BEHALF OF KENTUCKY POWER

WHEREFORE, Kentucky Power Company requests that the Commission issue an Order:

(a) Approving pursuant to KRS 278.020(2), 807 KAR 5:001, Section 8, 807 KAR 5:001, Section 9 and 807 KAR 5:120, the construction by Kentucky Power of the proposed Hazard-Leslie to Arnold-Delvinta 161 kV line and the Wooten Station;

(b) Granting Kentucky Power a Certificate of Public Convenience and Necessity for such construction; and

(c) Granting Kentucky Power such other relief as may be appropriate.

Respectfully submitted,

A handwritten signature in black ink, appearing to read 'M. Overstreet', with a large circular flourish on the right side.

Mark R. Overstreet
STITES & HARBISON, PLLC
421 West Main Street
P.O. Box 634
Frankfort, Kentucky 40602-0634
Telephone: (502) 223-3477
Facsimile: (502) 223-4387
moverstreet@stites.com

Kevin F. Duffy
American Electric Power Service Corporation
1 Riverside Plaza
Post Office Box 16631
Columbus, OH 43216
Telephone: (614) 223-1617
Fax: (614) 223-2950
kfduffy@aep.com

KE057:KE178:12327:3:FRANKFORT

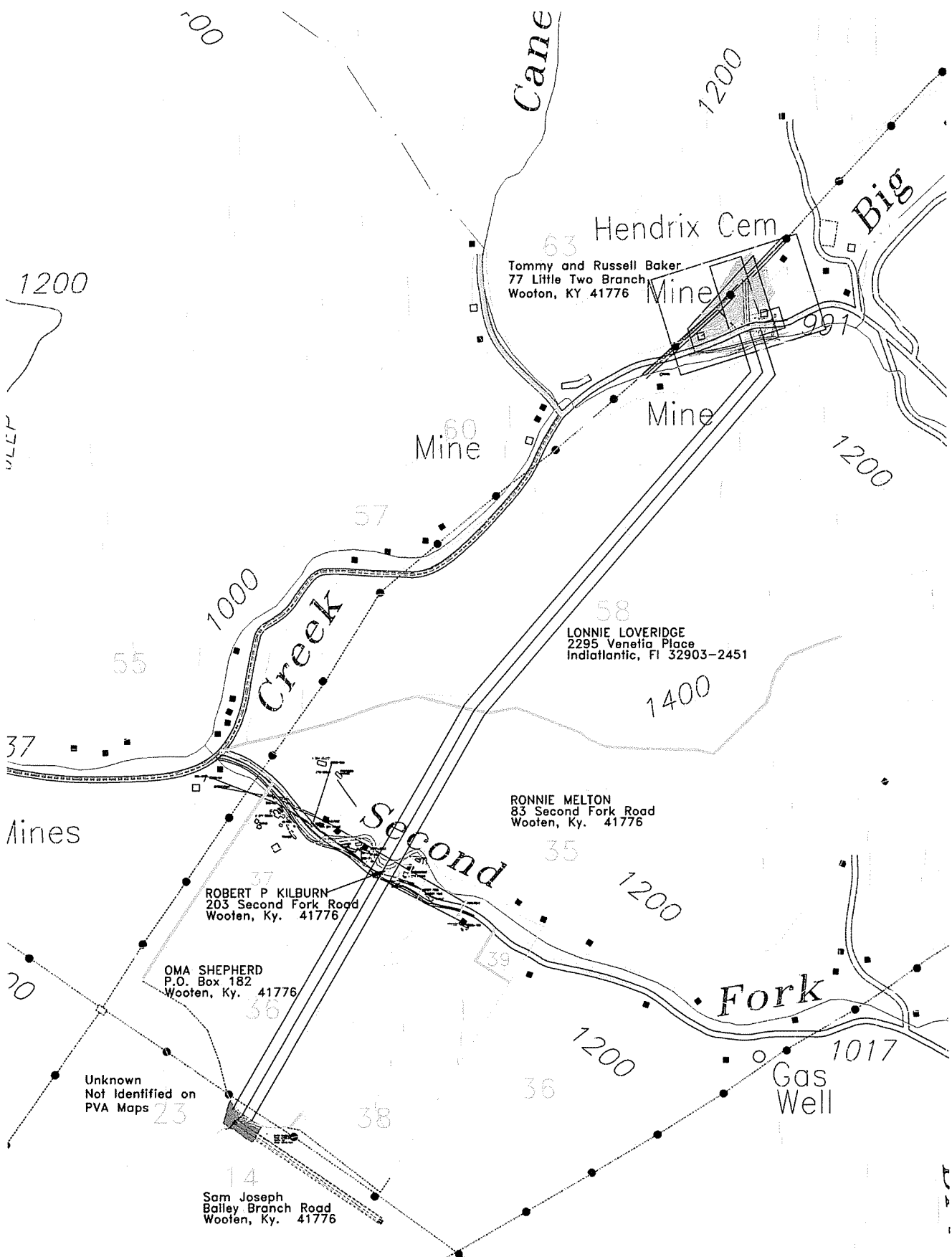

Tommy and Russell Baker
77 Little Two Branch
Wooten, KY 41776

Lonnie Loveridge
2295 Venetia Place
Indianapolis, IN 46203-2451

Ronnie Melton
83 Second Fork Road
Wooten, Ky. 41776

Robert P. Kilburn
203 Second Fork Road
Wooten, Ky. 41776

Oma Shepherd
P.O. Box 182
Wooten, Ky. 41776

Unknown
Not Identified on
PVA Maps

Sam Joseph
Bailey Branch Road
Wooten, Ky. 41776

Hendrix Cem

Mine

Mine

Second Fork

Fork

Gas Well

Big

Cane

Creek

1200

1200

1000

1400

1200

1200

1017

14

63

60

58

55

35

39

36

38

37

20

23

VALLEY

100

991

Mines

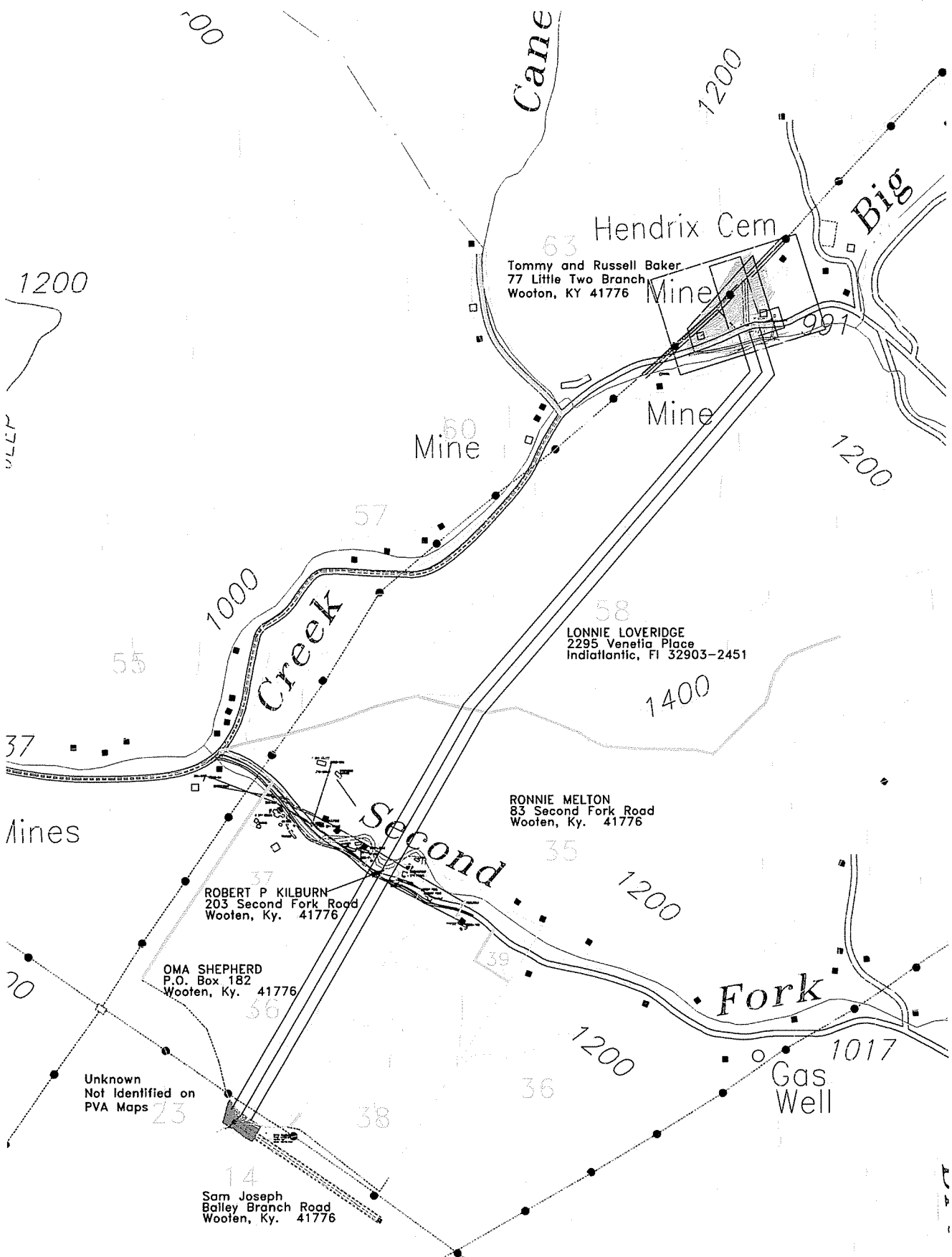

63 Hendrix Cem
Tommy and Russell Baker
77 Little Two Branch
Wooten, KY 41776

Mine

50 Mine

Mine

58
LONNIE LOVERIDGE
2295 Venetia Place
Indianapolis, IN 32903-2451

RONNIE MELTON
83 Second Fork Road
Wooten, Ky. 41776

37
ROBERT P KILBURN
203 Second Fork Road
Wooten, Ky. 41776

OMA SHEPHERD
P.O. Box 182
Wooten, Ky. 41776

Unknown
Not Identified on
PVA Maps

14
Sam Joseph
Bailey Branch Road
Wooten, Ky. 41776

1017
Gas Well

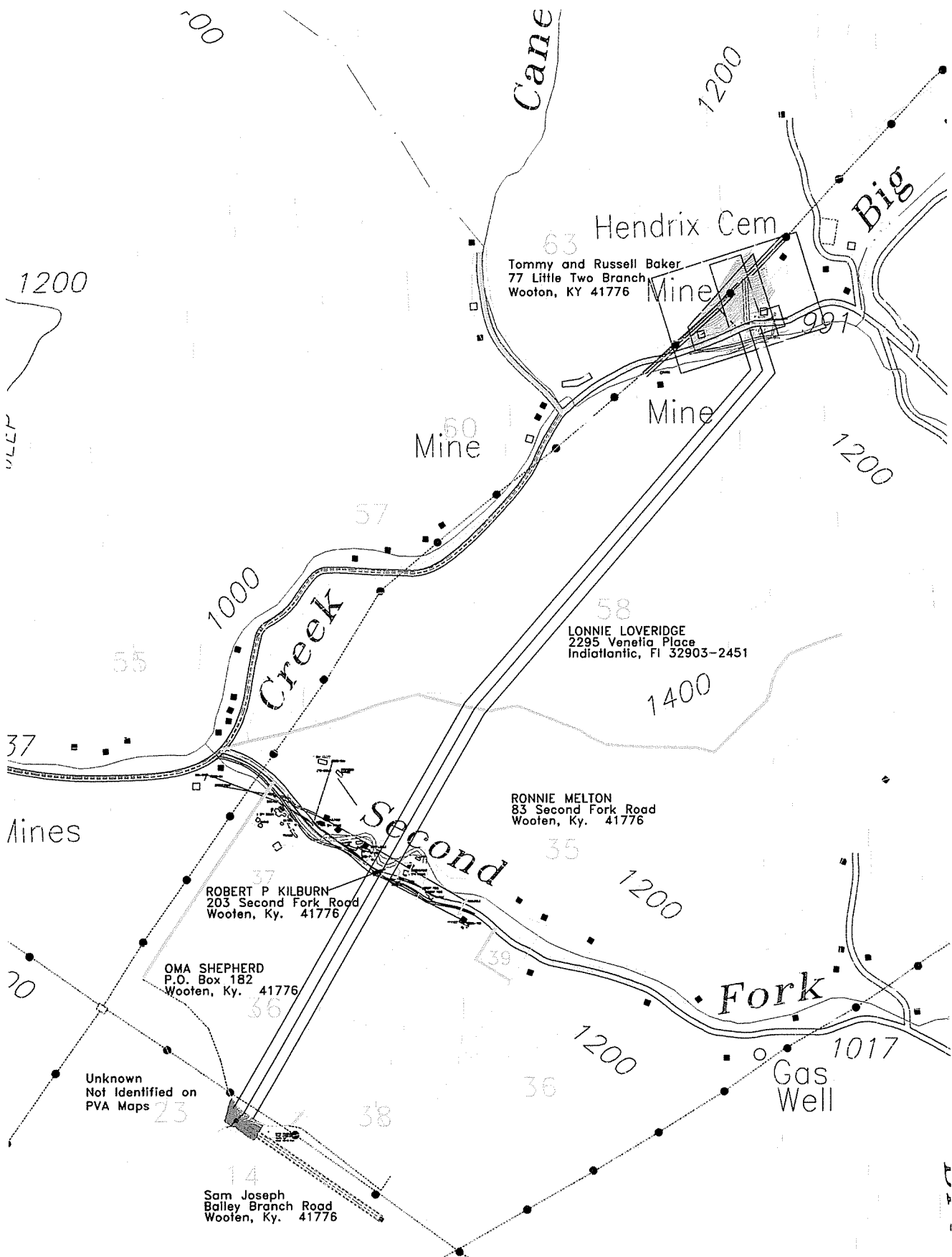

63 Hendrix Cem
Tommy and Russell Baker
77 Little Two Branch
Wooten, KY 41776

58 LONNIE LOVERIDGE
2295 Venetia Place
Indianapolis, FI 32903-2451

RONNIE MELTON
83 Second Fork Road
Wooten, Ky. 41776

37 ROBERT P KILBURN
203 Second Fork Road
Wooten, Ky. 41776

OMA SHEPHERD
P.O. Box 182
Wooten, Ky. 41776

Unknown
Not Identified on
PVA Maps

14 Sam Joseph
Bailey Branch Road
Wooten, Ky. 41776

1200

1200

1200

1000

1400

1200

1200

1017

36

38

35

57

60 Mine

Mine

Mine

Big

Cane

Creek

Second

Fork

Gas Well

Mines

WATER

100

37

20

23

14

39

35

55

991

1200

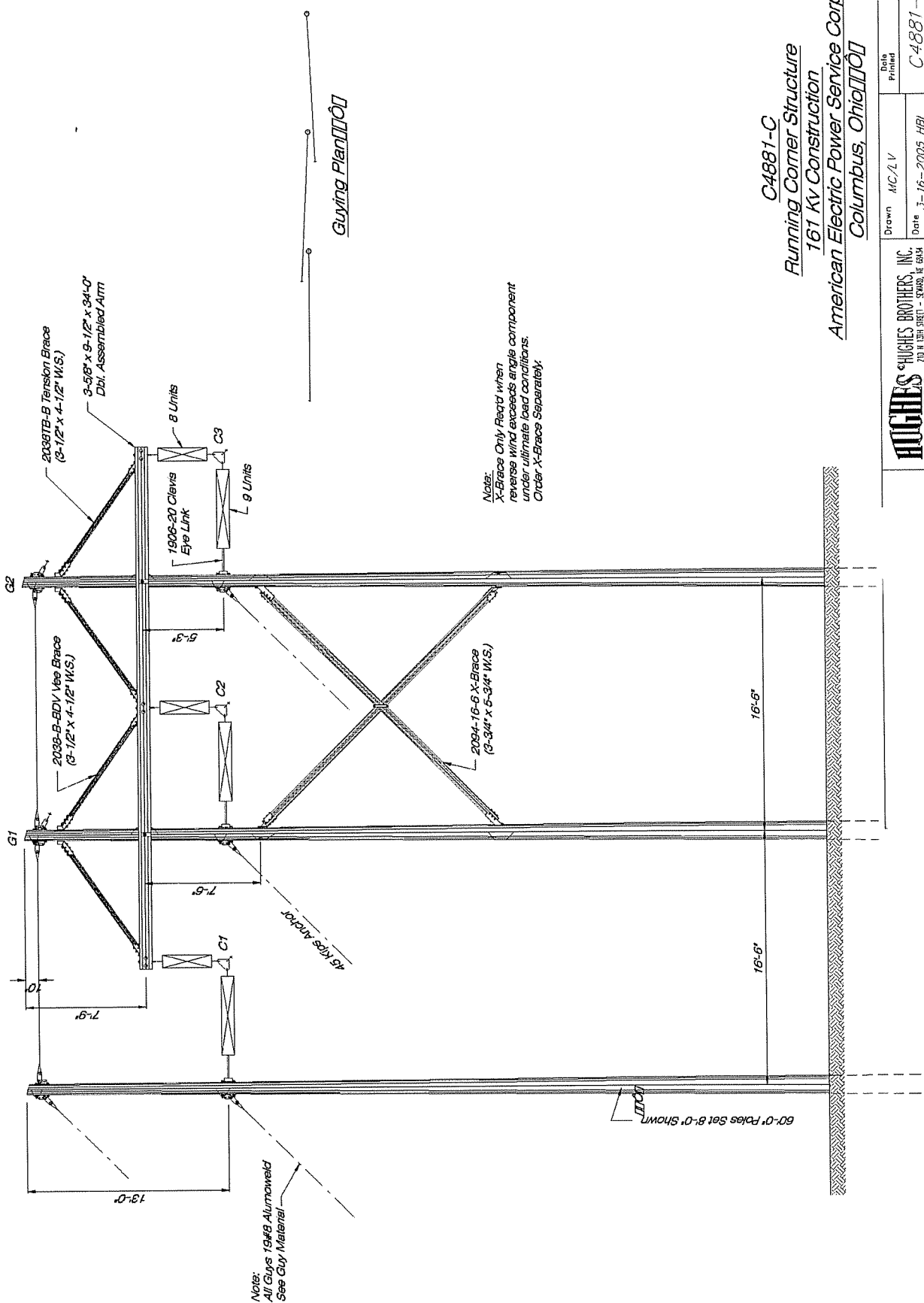

Note:
All Guys 19#8 Aluminum
See Guy Material

Note:
X-Brace Only Req'd when
reverse wind exceeds angle component
under ultimate load conditions.
Order X-Brace Separately.

Guying Plan

C4881-C
Running Corner Structure
161 Kv Construction
American Electric Power Service Corp.
Columbus, Ohio

 HUGHES BROTHERS, INC. 7011 HIGH STREET - STAMPA, IN 46084	Drawn MC/LV	Date Printed C4881-C
	Date 3-16-2005 HBI	

60'-0" Poles Set 8'-0" Shown

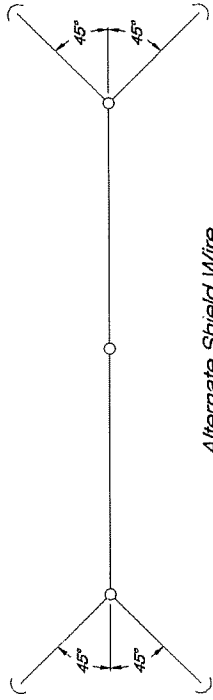

*Alternate Shield Wire
Guy Plan for Small Line Angle*

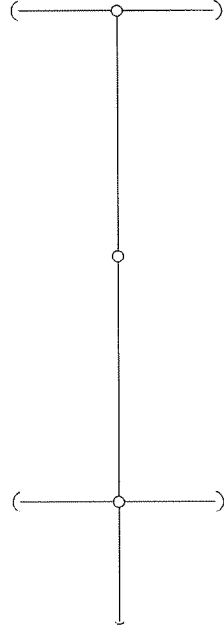

Plan @ Shield Wire

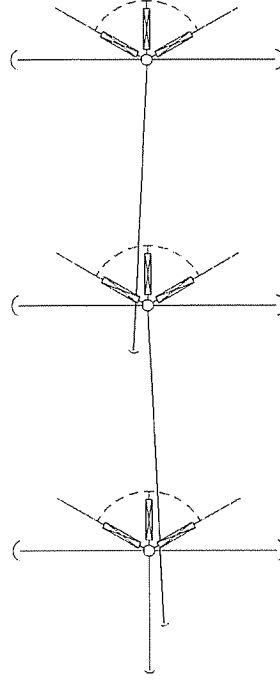

Plan @ Conductor

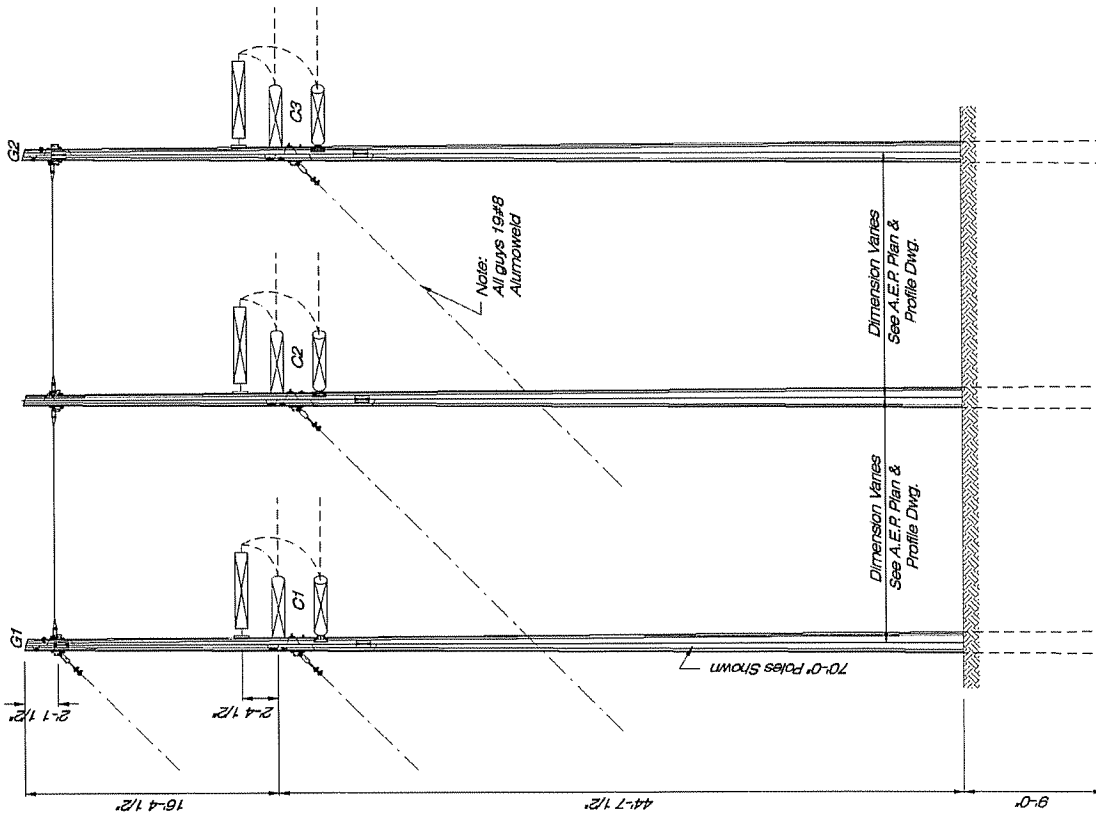

Note:
All guys 1/2" #8
Aluminum

Dimension Varies
See A.E.R. Plan &
Profile Dwg.

Dimension Varies
See A.E.R. Plan &
Profile Dwg.

70'-0" Poles Shown

9'-0"

44'-7 1/2"

16'-4 1/2"

2'-1 1/2"

2'-4 1/2"

	Drawn	MCLV	Date	3-18-2005 HBI
	Printed			
				C4881-E

C4881-E
Medium Angle Structure
161 Kv Construction
American Electric Power Service Corp.
Columbus, Ohio

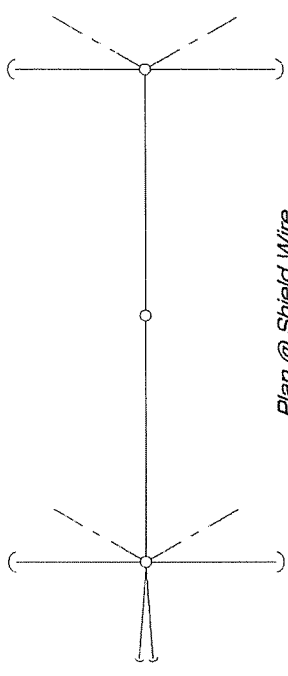

Plan @ Shield Wire

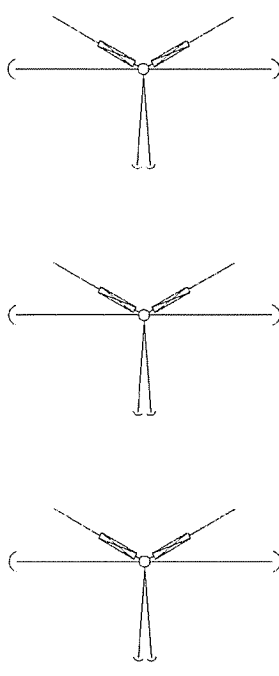

Plan @ Conductor

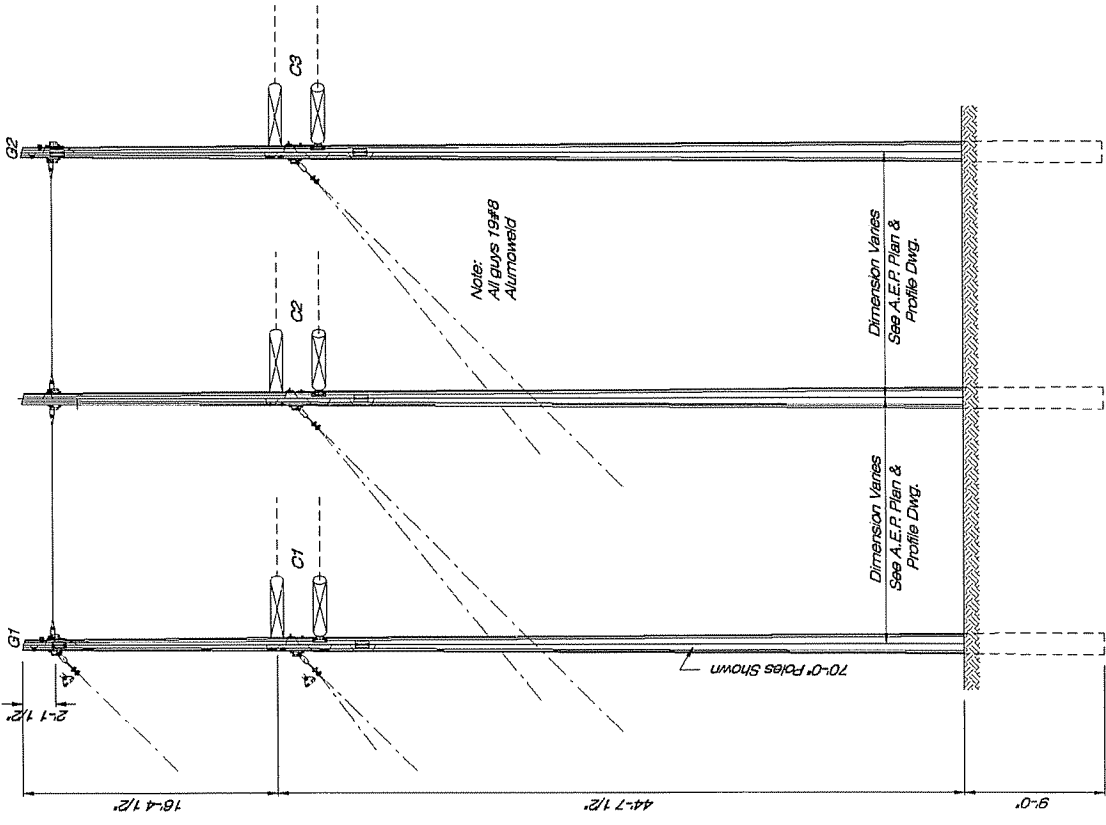

Note:
All guys 19#8
Aluminum

Dimension Varies
See A.E.P. Plan &
Profile Dwg.

Dimension Varies
See A.E.P. Plan &
Profile Dwg.

70'-0" Poles Shown

C4881-F
Heavy Angle Structure
161 KV Construction
American Electric Power Service Corp.
Columbus, Ohio

	Drawn	MCLV	Date	3-17-2005 HBI
	Date Printed		C4881-F	

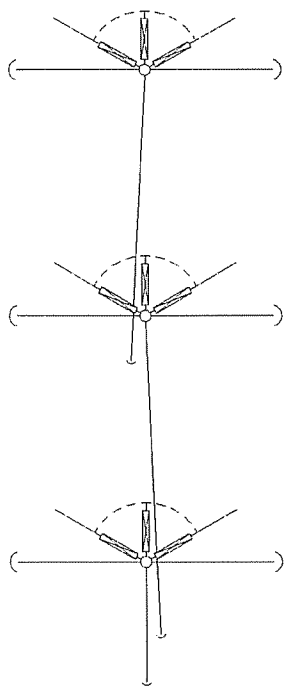
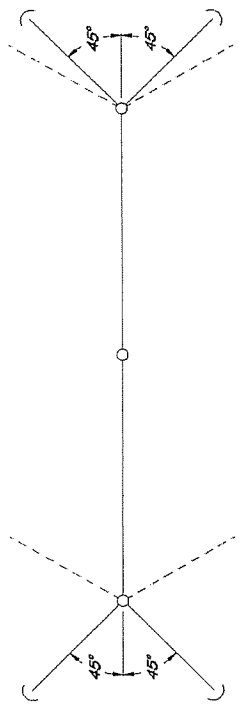
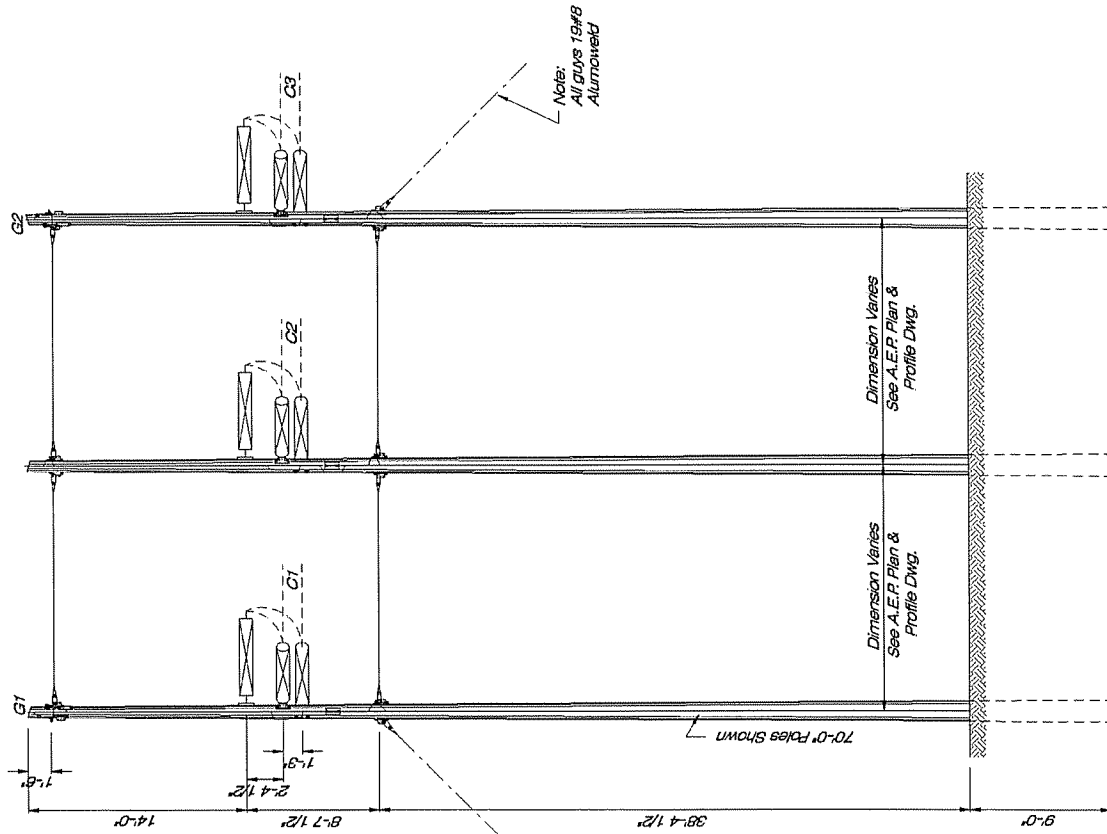

C4881-D
 Medium Angle Structure
 161 Kv Construction
 American Electric Power Service Corp.
 Columbus, Ohio

	Drawn	MCLV	Date © 3-18-2005 HBI
	Sales Printed		

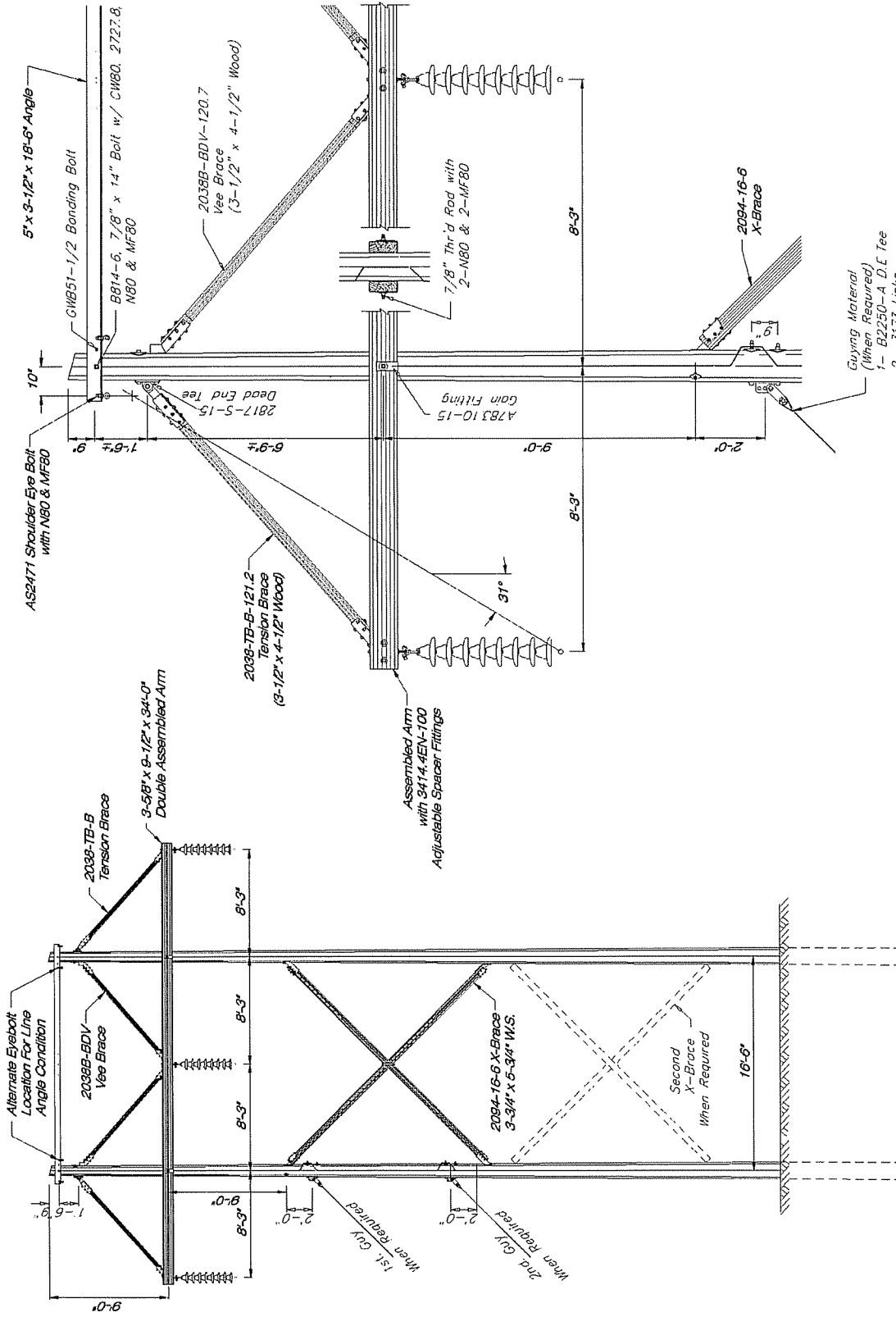

- Guying Material
(When Required)
- 1- B2250-4 D.L. Tee
 - 2- 3173 Links
 - 1- 28083 Roller
 - 2- B103-1/2-2-1/2
 - 2- 6616-6, CW60-3/8

Note
Order Second Cross Braces
Separately (Optional)
All Guys 19#8 Alumoweld

Tangent Structure (Med. to Long Span)
161 Kv. Construction
American Electric Power Service Corp.
Columbus, Ohio

Drawn **RP/SFS** Date Printed

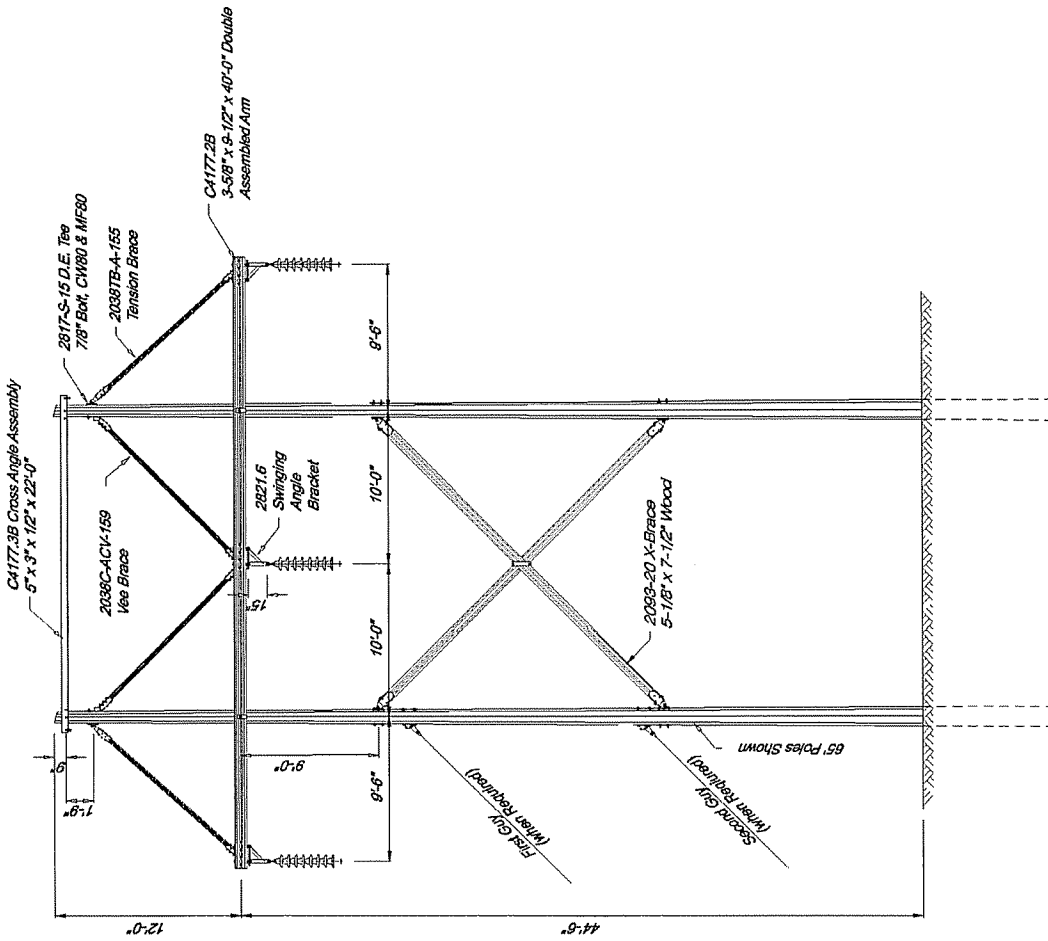
Hughes Brothers
 TRANSMISSION STRUCTURES
 Date © 11-17-2004 HBI
C4881-A



Note
 Guy Attachment Material
 to be Ordered Separately
 Order Second Cross Brace
 Separately (Optional)

C4881-B
 Tangent Structure (Heavy Suspension)
 161 Kv Construction
 American Electric Power Service Corp.
 Columbus, Ohio

 HUGHES BROTHERS, INC. <small>70 N HIGH STREET - FRANKLIN, OH 43121</small>	Drawn MCLV	Sub Plotted
	Date 3-15-2005 HBI	C4881-B

Verification of Mailing

I, Errol K. Wagner, being first duly sworn, state that on June 17, 2005 I caused to be mailed the information required by 807 KAR 5:120, Section 1(3) to each property owner, as indicated by the records of the Leslie County Property Valuation Administrator, whose property the proposed transmission line will cross.

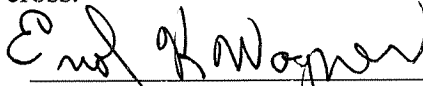

Errol K. Wagner

COMMONWEALTH OF KENTUCKY)
)
COUNTY OF FRANKLIN)

The foregoing instrument was subscribed and sworn to before me this 17th day of June, 2005, by Errol K. Wagner.

My commission expires:

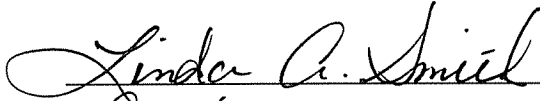

April 7, 2007

NOTARY PUBLIC

[SEAL]

Kentucky Power Company
Case No. 2005-00101
Wooten 161 kv Line Extension
Property Owners' Addresses

Ln No	Name and Addresses
1	Sam Joseph Baily Branch Road Wooton Ky 41776
2	Oma Shepherd P. O. Box 182 Wooton Ky 41776
3	Robert P. Kilburn 203 Second Fork Road Wooton Ky 41776
4	Ronnie Melton 83 Second Fork Road Wooton Ky 41776
5	Lonnie Loveridge 2295 Venetia Place Indiatlantic Fl 32903-2451
6	Tommy and Russell Baker 77 Little Two Branch Wooton Ky 41776



June 17, 2005

Sam Joseph
Baily Branch Road
Wooton, KY 41776

**RE: Kentucky Public Service Commission Case No. 2005-00101:
An Application of Kentucky Power Company for a Certificate
of Convenience and Necessity for Construction of a 161 kV
Transmission Line in Wooton, Kentucky**

Dear Sir or Madam:

This notice is provided to you pursuant to 807 KAR 5:120, Section 2(3). As you are aware, Kentucky Power Company (KPCo) proposes to construct a 161-kV transmission line, a portion of which will cross your property. You have been contacted by KPCo's representatives for the necessary right-of-way.

This entire new line will be approximately 6,000 feet in length will run between KPCo's Leslie 161-kV line and Kentucky Utilities' Arnold-Delinta 161-kV line crossing. A map of the proposed line is enclosed. The line will provide the single-contingency reliability and improve service to the customers in the Hazard area.

KPCo may construct the line only after receiving a Certificate of Public Convenience and Necessity (CCN) from the Kentucky Public Service Commission (KPSC). You have the right to request a local public hearing to consider KPCo's request for a CCN. Your request must be in writing and addressed to Elizabeth O'Donnell, Executive Director, KPSC 211 Sower Boulevard, P.O. Box 615, Frankfort, Kentucky 40602-0615 or call 502/564-3940. The request also should contain:

- (a) The docket number of this proceeding (Case No. 2005-00101);
- (b) Your name, address and telephone number;
- (c) A statement whether you wish to participate in any evidentiary hearing or to make an unsworn public statement concerning the proposed application.

The written request must be received by the Commission within thirty days of the date of this letter, which is the date KPCo filed its application with the Commission for the CCN to construct the line.

You also have the right to intervene as a party to the proceedings in accordance with 807 KAR 5:001, Section 3(8), a copy of which is enclosed.

If you have any questions to KPCo please contact the undersigned, Errol K Wagner, Director of Regulatory Services, Kentucky Power Company at 502-696-7010.

Sincerely,

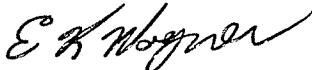

E K Wagner
Director of Regulatory Services

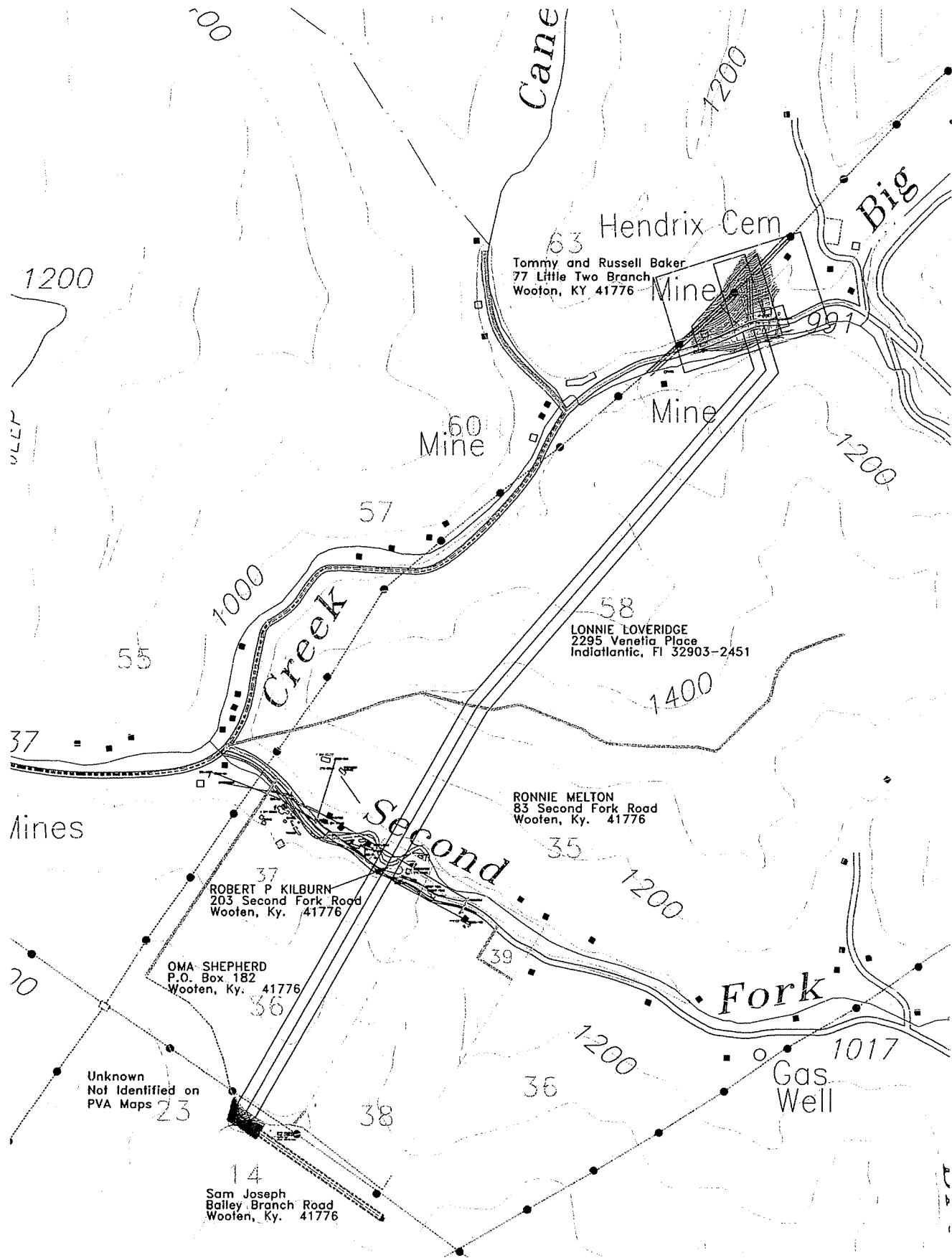

63 Hendrix Cem
Tommy and Russell Baker
77 Little Two Branch
Wooten, KY 41776

60 Mine

Mine

58
LONNIE LOVERIDGE
2295 Venetia Place
Indianapolis, IN 32903-2451

RONNIE MELTON
83 Second Fork Road
Wooten, Ky. 41776

37
ROBERT P KILBURN
203 Second Fork Road
Wooten, Ky. 41776

OMA SHEPHERD
P.O. Box 182
Wooten, Ky. 41776

Unknown
Not Identified on
PVA Maps

14
Sam Joseph
Bailey Branch Road
Wooten, Ky. 41776

Gas Well

807 KAR 5:001. Rules of procedure.

RELATES TO: KRS Chapter 278

STATUTORY AUTHORITY: KRS 278.310(2)

NECESSITY, FUNCTION, AND CONFORMITY: KRS 278.310(2) provides that all hearings and investigations before the commission or any commissioner shall be governed by rules adopted by the commission. This administrative regulation prescribes requirements with respect to formal and informal proceedings before the commission.

Section 1. General Offices and Hearings. (1) The commission will be in continuous session for the performance of administrative duties.

(2) Meetings of the commission for the consideration of all matters requiring formal hearings will be held on such days, at such hours and at such places as the commission may designate.

(3) Notice of hearing will be given by the secretary to parties to proceedings before the commission, except when a hearing is not concluded on the day appointed therefor and verbal announcement is made by the presiding commissioner or hearing examiner of an adjourned date. Verbal announcements so made shall be deemed due notice of continued hearing.

Section 2. Secretary to Furnish Information. (1) Upon request, the secretary will advise any party as to the form of a petition, complaint, answer, application or other paper desired to be filed; and he will make available from the commission's files, upon request, any document or record pertinent to any matter before the commission.

(2) The secretary may reject for filing any document which on its face does not comply with the rules and administrative regulations of the commission.

Section 3. General Matters Pertaining to All Formal Proceedings. (1) Address of the commission. All communications should be addressed to "Public Service Commission, Frankfort, Kentucky."

(2) Case numbers and styles. Each matter coming formally before the commission will be known as a case and will receive a number and style, descriptive of the subject matter. Such number and style shall be placed on all subsequent papers in such case.

(3) Form of papers filed. All pleadings and applications filed with the commission in formal proceedings shall be printed or typewritten on one (1) side of the paper only, and typewriting shall be double spaced.

(4) Signing of pleadings. Every pleading of a party represented by an attorney shall be signed by at least one (1) attorney of record in his individual name and shall state his address. Except when otherwise specifically provided by statute, pleadings need not be verified or accompanied by affidavit.

(5) Amendment. At its discretion, the commission may allow any complaint, application, answer or other paper to be amended or corrected or any omission supplied therein.

(6) Witnesses and subpoenas.

(a) Upon the application of any party to a proceeding, subpoenas requiring the attendance of witnesses for the purpose of taking testimony may be signed and issued by a member of the commission.

(b) Subpoenas for the production of books, accounts, papers or records (unless directed to issue by the commission on its own authority) will be issued only at the discretion of the commission, or any commissioner, upon application in writing, stating as nearly as possible the books, accounts, papers or records desired to be produced.

(7) Service of process. When any party has appeared by attorney, service upon such attorney will be deemed proper service upon the party.

(8) Intervention and parties. In any formal proceeding, any person who wishes to become a party to a proceeding before the commission may by timely motion request that he be granted leave to intervene. Such motion shall include his name and address and the name and address of any party he represents and in what capacity he is employed by such party.

(a) Each person granted leave to intervene shall be considered as making a limited intervention unless he submits to the secretary a written request for full intervention. A person making only a limited intervention shall be entitled to the full rights of a party at the hearing in which he appears and shall be served with the commission's order, but he shall not be served with filed testimony, exhibits, pleadings, correspondence and all other documents submitted by parties. A person making a limited appearance will not be certified as a party for the purposes of receiving service of any petition for rehearing or petition for judicial review.

(b) If a person granted leave to intervene desires to be served with filed testimony, exhibits, pleadings, correspondence and all other documents submitted by parties, and to be certified as a party for the purposes of receiving service of any petition for rehearing or petition for judicial review, he shall submit in writing to the secretary a request for full intervention, which shall specify his interest in the proceeding. If the commission determines that a person has a special interest in the proceeding which is not otherwise adequately represented or that full intervention by party is likely to present issues or to develop facts that assist the commission in fully considering the matter without unduly complicating or disrupting the proceedings, such person shall be granted full intervention.



June 17, 2005

Oma Shepherd
P. O. Box 182
Wooton, KY 41776

**RE: Kentucky Public Service Commission Case No. 2005-00101:
An Application of Kentucky Power Company for a Certificate
of Convenience and Necessity for Construction of a 161 kV
Transmission Line in Wooton, Kentucky**

Dear Sir or Madam:

This notice is provided to you pursuant to 807 KAR 5:120, Section 2(3). As you are aware, Kentucky Power Company (KPCo) proposes to construct a 161-kV transmission line, a portion of which will cross your property. You have been contacted by KPCo's representatives for the necessary right-of-way.

This entire new line will be approximately 6,000 feet in length will run between KPCo's Leslie 161-kV line and Kentucky Utilities' Arnold-Delinta 161-kV line crossing. A map of the proposed line is enclosed. The line will provide the single-contingency reliability and improve service to the customers in the Hazard area.

KPCo may construct the line only after receiving a Certificate of Public Convenience and Necessity (CCN) from the Kentucky Public Service Commission (KPSC). You have the right to request a local public hearing to consider KPCo's request for a CCN. Your request must be in writing and addressed to Elizabeth O'Donnell, Executive Director, KPSC 211 Sower Boulevard, P.O. Box 615, Frankfort, Kentucky 40602-0615 or call 502/564-3940. The request also should contain:

- (a) The docket number of this proceeding (Case No. 2005-00101);
- (b) Your name, address and telephone number;
- (c) A statement whether you wish to participate in any evidentiary hearing or to make an unsworn public statement concerning the proposed application.

The written request must be received by the Commission within thirty days of the date of this letter, which is the date KPCo filed its application with the Commission for the CCN to construct the line.

You also have the right to intervene as a party to the proceedings in accordance with 807 KAR 5:001, Section 3(8), a copy of which is enclosed.

If you have any questions to KPCo please contact the undersigned, Errol K Wagner, Director of Regulatory Services, Kentucky Power Company at 502-696-7010.

Sincerely,



E K Wagner
Director of Regulatory Services

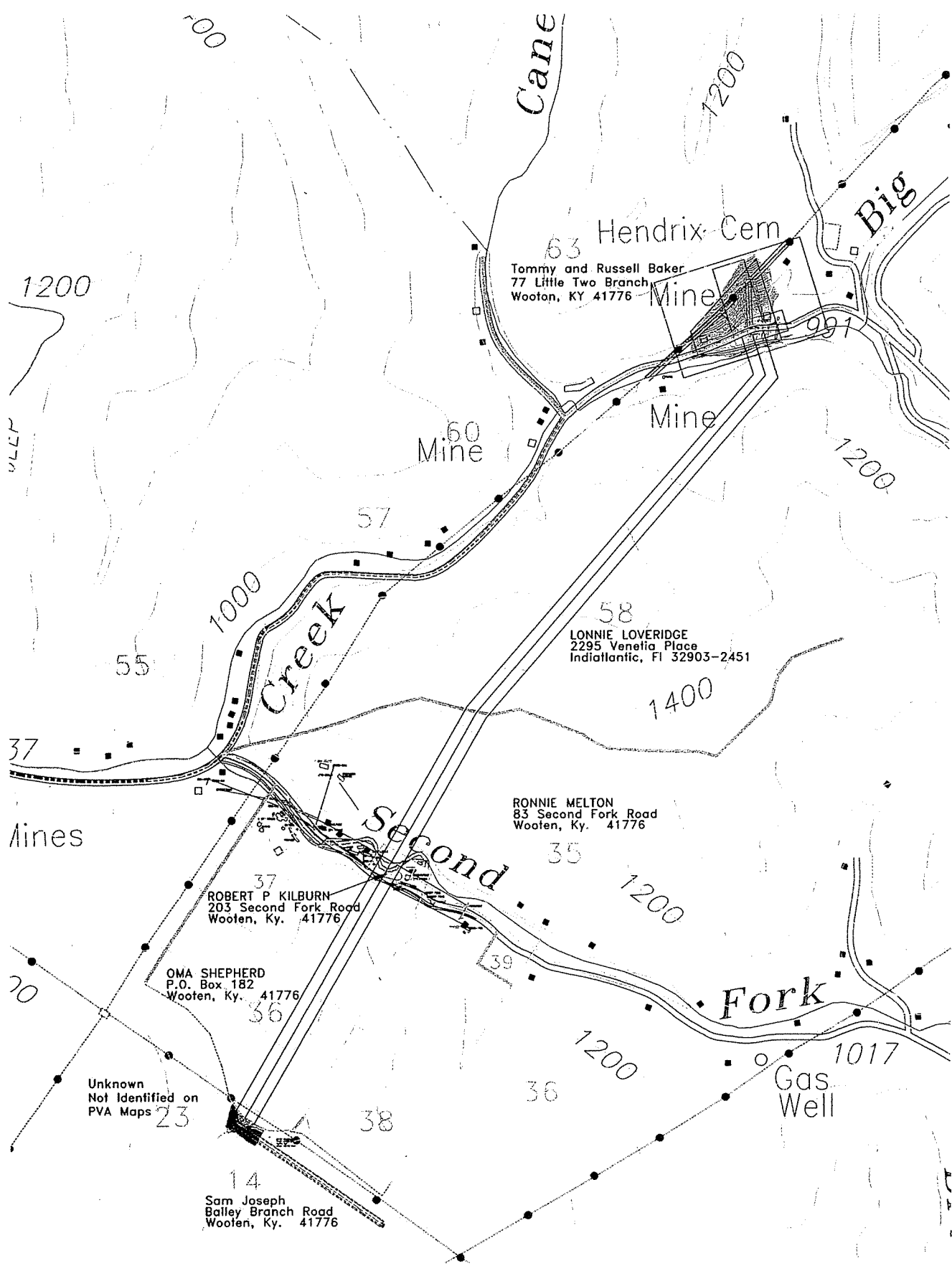

807 KAR 5:001. Rules of procedure.

RELATES TO: KRS Chapter 278

STATUTORY AUTHORITY: KRS 278.310(2)

NECESSITY, FUNCTION, AND CONFORMITY: KRS 278.310(2) provides that all hearings and investigations before the commission or any commissioner shall be governed by rules adopted by the commission. This administrative regulation prescribes requirements with respect to formal and informal proceedings before the commission.

Section 1. General Offices and Hearings. (1) The commission will be in continuous session for the performance of administrative duties.

(2) Meetings of the commission for the consideration of all matters requiring formal hearings will be held on such days, at such hours and at such places as the commission may designate.

(3) Notice of hearing will be given by the secretary to parties to proceedings before the commission, except when a hearing is not concluded on the day appointed therefor and verbal announcement is made by the presiding commissioner or hearing examiner of an adjourned date. Verbal announcements so made shall be deemed due notice of continued hearing.

Section 2. Secretary to Furnish Information. (1) Upon request, the secretary will advise any party as to the form of a petition, complaint, answer, application or other paper desired to be filed; and he will make available from the commission's files, upon request, any document or record pertinent to any matter before the commission.

(2) The secretary may reject for filing any document which on its face does not comply with the rules and administrative regulations of the commission.

Section 3. General Matters Pertaining to All Formal Proceedings. (1) Address of the commission. All communications should be addressed to "Public Service Commission, Frankfort, Kentucky."

(2) Case numbers and styles. Each matter coming formally before the commission will be known as a case and will receive a number and style, descriptive of the subject matter. Such number and style shall be placed on all subsequent papers in such case.

(3) Form of papers filed. All pleadings and applications filed with the commission in formal proceedings shall be printed or typewritten on one (1) side of the paper only, and typewriting shall be double spaced.

(4) Signing of pleadings. Every pleading of a party represented by an attorney shall be signed by at least one (1) attorney of record in his individual name and shall state his address. Except when otherwise specifically provided by statute, pleadings need not be verified or accompanied by affidavit.

(5) Amendment. At its discretion, the commission may allow any complaint, application, answer or other paper to be amended or corrected or any omission supplied therein.

(6) Witnesses and subpoenas

(a) Upon the application of any party to a proceeding, subpoenas requiring the attendance of witnesses for the purpose of taking testimony may be signed and issued by a member of the commission.

(b) Subpoenas for the production of books, accounts, papers or records (unless directed to issue by the commission on its own authority) will be issued only at the discretion of the commission, or any commissioner, upon application in writing, stating as nearly as possible the books, accounts, papers or records desired to be produced.

(7) Service of process. When any party has appeared by attorney, service upon such attorney will be deemed proper service upon the party.

(8) Intervention and parties. In any formal proceeding, any person who wishes to become a party to a proceeding before the commission may by timely motion request that he be granted leave to intervene. Such motion shall include his name and address and the name and address of any party he represents and in what capacity he is employed by such party.

(a) Each person granted leave to intervene shall be considered as making a limited intervention unless he submits to the secretary a written request for full intervention. A person making only a limited intervention shall be entitled to the full rights of a party at the hearing in which he appears and shall be served with the commission's order, but he shall not be served with filed testimony, exhibits, pleadings, correspondence and all other documents submitted by parties. A person making a limited appearance will not be certified as a party for the purposes of receiving service of any petition for rehearing or petition for judicial review.

(b) If a person granted leave to intervene desires to be served with filed testimony, exhibits, pleadings, correspondence and all other documents submitted by parties, and to be certified as a party for the purposes of receiving service of any petition for rehearing or petition for judicial review, he shall submit in writing to the secretary a request for full intervention, which shall specify his interest in the proceeding. If the commission determines that a person has a special interest in the proceeding which is not otherwise adequately represented or that full intervention by party is likely to present issues or to develop facts that assist the commission in fully considering the matter without unduly complicating or disrupting the proceedings, such person shall be granted full intervention.

American Electric Power

101A Enterprise Drive
PO Box 5190
Frankfort, KY 40602-5190
www.aep.com



June 17, 2005

Robert P. Kilburn
203 Second Fork Road
Wooton, KY 41176

**RE: Kentucky Public Service Commission Case No. 2005-00101:
An Application of Kentucky Power Company for a Certificate
of Convenience and Necessity for Construction of a 161 kV
Transmission Line in Wooton, Kentucky**

Dear Sir or Madam:

This notice is provided to you pursuant to 807 KAR 5:120, Section 2(3). As you are aware, Kentucky Power Company (KPCo) proposes to construct a 161-kV transmission line, a portion of which will cross your property. You have been contacted by KPCo's representatives for the necessary right-of-way.

This entire new line will be approximately 6,000 feet in length will run between KPCo's Leslie 161-kV line and Kentucky Utilities' Arnold-Delinta 161-kV line crossing. A map of the proposed line is enclosed. The line will provide the single-contingency reliability and improve service to the customers in the Hazard area.

KPCo may construct the line only after receiving a Certificate of Public Convenience and Necessity (CCN) from the Kentucky Public Service Commission (KPSC). You have the right to request a local public hearing to consider KPCo's request for a CCN. Your request must be in writing and addressed to Elizabeth O'Donnell, Executive Director, KPSC 211 Sower Boulevard, P.O. Box 615, Frankfort, Kentucky 40602-0615 or call 502/564-3940. The request also should contain:

- (a) The docket number of this proceeding (Case No. 2005-00101);
- (b) Your name, address and telephone number;
- (c) A statement whether you wish to participate in any evidentiary hearing or to make an unsworn public statement concerning the proposed application.

The written request must be received by the Commission within thirty days of the date of this letter, which is the date KPCo filed its application with the Commission for the CCN to construct the line.

You also have the right to intervene as a party to the proceedings in accordance with 807 KAR 5:001, Section 3(8), a copy of which is enclosed.

If you have any questions to KPCo please contact the undersigned, Errol K Wagner, Director of Regulatory Services, Kentucky Power Company at 502-696-7010.

Sincerely,



E K Wagner
Director of Regulatory Services

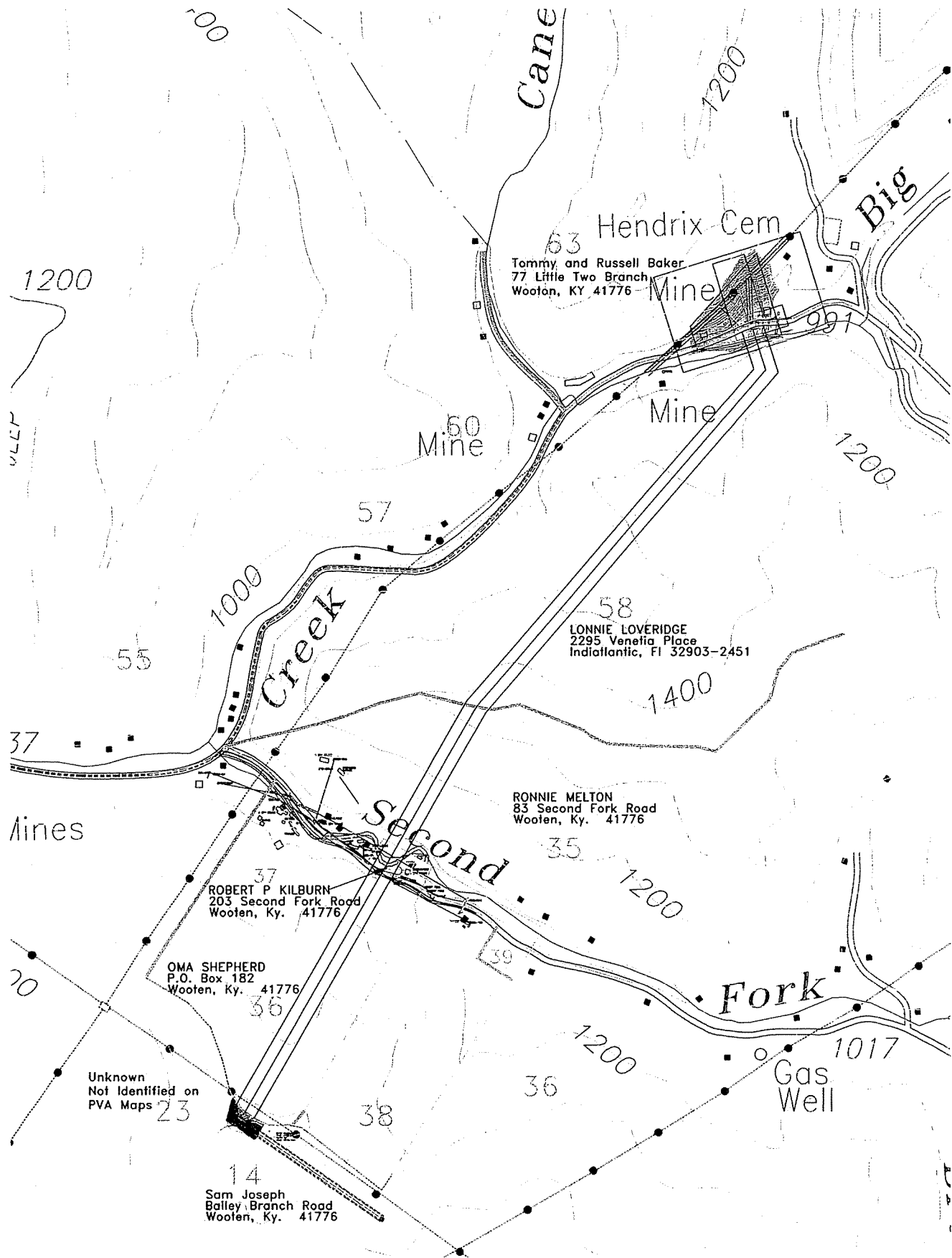

63 Hendrix Cem
Tommy and Russell Baker
77 Little Two Branch
Wooten, KY 41776

60 Mine

Mine

58
LONNIE LOVERIDGE
2295 Veneta Place
Indianapolis, IN 32903-2451

RONNIE MELTON
83 Second Fork Road
Wooten, Ky. 41776

37
ROBERT P KILBURN
203 Second Fork Road
Wooten, Ky. 41776

OMA SHEPHERD
P.O. Box 182
Wooten, Ky. 41776

Unknown
Not Identified on
PVA Maps

14
Sam Joseph
Bailey Branch Road
Wooten, Ky. 41776

Gas Well

807 KAR 5:001. Rules of procedure.

RELATES TO: KRS Chapter 278

STATUTORY AUTHORITY: KRS 278.310(2)

NECESSITY, FUNCTION, AND CONFORMITY: KRS 278.310(2) provides that all hearings and investigations before the commission or any commissioner shall be governed by rules adopted by the commission. This administrative regulation prescribes requirements with respect to formal and informal proceedings before the commission.

Section 1. General Offices and Hearings. (1) The commission will be in continuous session for the performance of administrative duties.

(2) Meetings of the commission for the consideration of all matters requiring formal hearings will be held on such days, at such hours and at such places as the commission may designate.

(3) Notice of hearing will be given by the secretary to parties to proceedings before the commission, except when a hearing is not concluded on the day appointed therefor and verbal announcement is made by the presiding commissioner or hearing examiner of an adjourned date. Verbal announcements so made shall be deemed due notice of continued hearing.

Section 2. Secretary to Furnish Information. (1) Upon request, the secretary will advise any party as to the form of a petition, complaint, answer, application or other paper desired to be filed; and he will make available from the commission's files, upon request, any document or record pertinent to any matter before the commission.

(2) The secretary may reject for filing any document which on its face does not comply with the rules and administrative regulations of the commission.

Section 3. General Matters Pertaining to All Formal Proceedings. (1) Address of the commission. All communications should be addressed to "Public Service Commission, Frankfort, Kentucky."

(2) Case numbers and styles. Each matter coming formally before the commission will be known as a case and will receive a number and style, descriptive of the subject matter. Such number and style shall be placed on all subsequent papers in such case.

(3) Form of papers filed. All pleadings and applications filed with the commission in formal proceedings shall be printed or typewritten on one (1) side of the paper only, and typewriting shall be double spaced.

(4) Signing of pleadings. Every pleading of a party represented by an attorney shall be signed by at least one (1) attorney of record in his individual name and shall state his address. Except when otherwise specifically provided by statute, pleadings need not be verified or accompanied by affidavit.

(5) Amendment. At its discretion, the commission may allow any complaint, application, answer or other paper to be amended or corrected or any omission supplied therein.

(6) Witnesses and subpoenas.

(a) Upon the application of any party to a proceeding, subpoenas requiring the attendance of witnesses for the purpose of taking testimony may be signed and issued by a member of the commission.

(b) Subpoenas for the production of books, accounts, papers or records (unless directed to issue by the commission on its own authority) will be issued only at the discretion of the commission, or any commissioner, upon application in writing, stating as nearly as possible the books, accounts, papers or records desired to be produced.

(7) Service of process. When any party has appeared by attorney, service upon such attorney will be deemed proper service upon the party.

(8) Intervention and parties. In any formal proceeding, any person who wishes to become a party to a proceeding before the commission may by timely motion request that he be granted leave to intervene. Such motion shall include his name and address and the name and address of any party he represents and in what capacity he is employed by such party.

(a) Each person granted leave to intervene shall be considered as making a limited intervention unless he submits to the secretary a written request for full intervention. A person making only a limited intervention shall be entitled to the full rights of a party at the hearing in which he appears and shall be served with the commission's order, but he shall not be served with filed testimony, exhibits, pleadings, correspondence and all other documents submitted by parties. A person making a limited appearance will not be certified as a party for the purposes of receiving service of any petition for rehearing or petition for judicial review.

(b) If a person granted leave to intervene desires to be served with filed testimony, exhibits, pleadings, correspondence and all other documents submitted by parties, and to be certified as a party for the purposes of receiving service of any petition for rehearing or petition for judicial review, he shall submit in writing to the secretary a request for full intervention, which shall specify his interest in the proceeding. If the commission determines that a person has a special interest in the proceeding which is not otherwise adequately represented or that full intervention by party is likely to present issues or to develop facts that assist the commission in fully considering the matter without unduly complicating or disrupting the proceedings, such person shall be granted full intervention.



June 17, 2005

Ronnie Melton
83 Second Fork Road
Wooton, KY 41776

**RE: Kentucky Public Service Commission Case No. 2005-00101:
An Application of Kentucky Power Company for a Certificate
of Convenience and Necessity for Construction of a 161 kV
Transmission Line in Wooton, Kentucky**

Dear Sir or Madam:

This notice is provided to you pursuant to 807 KAR 5:120, Section 2(3). As you are aware, Kentucky Power Company (KPCo) proposes to construct a 161-kV transmission line, a portion of which will cross your property. You have been contacted by KPCo's representatives for the necessary right-of-way.

This entire new line will be approximately 6,000 feet in length will run between KPCo's Leslie 161-kV line and Kentucky Utilities' Arnold-Delinta 161-kV line crossing. A map of the proposed line is enclosed. The line will provide the single-contingency reliability and improve service to the customers in the Hazard area.

KPCo may construct the line only after receiving a Certificate of Public Convenience and Necessity (CCN) from the Kentucky Public Service Commission (KPSC). You have the right to request a local public hearing to consider KPCo's request for a CCN. Your request must be in writing and addressed to Elizabeth O'Donnell, Executive Director, KPSC 211 Sower Boulevard, P.O. Box 615, Frankfort, Kentucky 40602-0615 or call 502/564-3940. The request also should contain:

- (a) The docket number of this proceeding (Case No. 2005-00101);
- (b) Your name, address and telephone number;
- (c) A statement whether you wish to participate in any evidentiary hearing or to make an unsworn public statement concerning the proposed application.

The written request must be received by the Commission within thirty days of the date of this letter, which is the date KPCo filed its application with the Commission for the CCN to construct the line.

You also have the right to intervene as a party to the proceedings in accordance with 807 KAR 5:001, Section 3(8), a copy of which is enclosed.

If you have any questions to KPCo please contact the undersigned, Errol K Wagner, Director of Regulatory Services, Kentucky Power Company at 502-696-7010.

Sincerely,

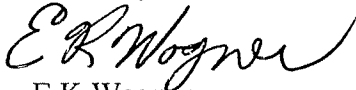

E K Wagner
Director of Regulatory Services

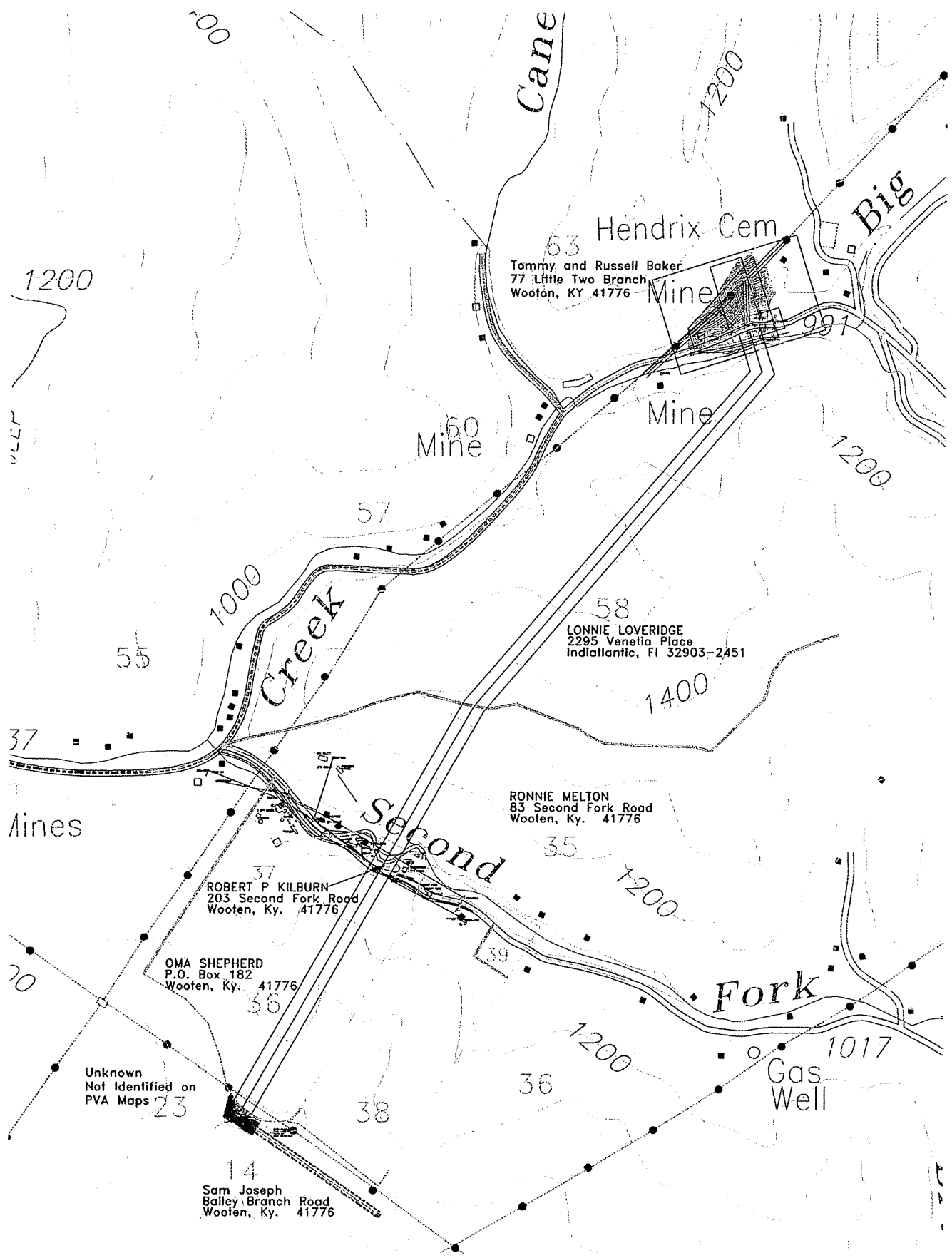

53 Hendrix Cem
Tommy and Russell Baker
77 Little Two Branch
Wooten, KY 41776

60 Mine

Mine

58
LONNIE LOVERIDGE
2295 Venetia Place
Indianapolis, IN 46203-2451

RONNIE MELTON
83 Second Fork Road
Wooten, Ky. 41776

37
ROBERT P KILBURN
203 Second Fork Road
Wooten, Ky. 41776

OMA SHEPHERD
P.O. Box 182
Wooten, Ky. 41776

Unknown
Not Identified on
PVA Maps

14
Sam Joseph
Bailey Branch Road
Wooten, Ky. 41776

Gas Well

807 KAR 5:001. Rules of procedure.

RELATES TO: KRS Chapter 278

STATUTORY AUTHORITY: KRS 278.310(2)

NECESSITY, FUNCTION, AND CONFORMITY: KRS 278.310(2) provides that all hearings and investigations before the commission or any commissioner shall be governed by rules adopted by the commission. This administrative regulation prescribes requirements with respect to formal and informal proceedings before the commission.

Section 1. General Offices and Hearings. (1) The commission will be in continuous session for the performance of administrative duties.

(2) Meetings of the commission for the consideration of all matters requiring formal hearings will be held on such days, at such hours and at such places as the commission may designate.

(3) Notice of hearing will be given by the secretary to parties to proceedings before the commission, except when a hearing is not concluded on the day appointed therefor and verbal announcement is made by the presiding commissioner or hearing examiner of an adjourned date. Verbal announcements so made shall be deemed due notice of continued hearing.

Section 2. Secretary to Furnish Information. (1) Upon request, the secretary will advise any party as to the form of a petition, complaint, answer, application or other paper desired to be filed; and he will make available from the commission's files, upon request, any document or record pertinent to any matter before the commission.

(2) The secretary may reject for filing any document which on its face does not comply with the rules and administrative regulations of the commission.

Section 3. General Matters Pertaining to All Formal Proceedings. (1) Address of the commission. All communications should be addressed to "Public Service Commission, Frankfort, Kentucky."

(2) Case numbers and styles. Each matter coming formally before the commission will be known as a case and will receive a number and style, descriptive of the subject matter. Such number and style shall be placed on all subsequent papers in such case.

(3) Form of papers filed. All pleadings and applications filed with the commission in formal proceedings shall be printed or typewritten on one (1) side of the paper only, and typewriting shall be double spaced.

(4) Signing of pleadings. Every pleading of a party represented by an attorney shall be signed by at least one (1) attorney of record in his individual name and shall state his address. Except when otherwise specifically provided by statute, pleadings need not be verified or accompanied by affidavit.

(5) Amendment. At its discretion, the commission may allow any complaint, application, answer or other paper to be amended or corrected or any omission supplied therein.

(6) Witnesses and subpoenas.

(a) Upon the application of any party to a proceeding, subpoenas requiring the attendance of witnesses for the purpose of taking testimony may be signed and issued by a member of the commission.

(b) Subpoenas for the production of books, accounts, papers or records (unless directed to issue by the commission on its own authority) will be issued only at the discretion of the commission, or any commissioner, upon application in writing, stating as nearly as possible the books, accounts, papers or records desired to be produced.

(7) Service of process. When any party has appeared by attorney, service upon such attorney will be deemed proper service upon the party.

(8) Intervention and parties. In any formal proceeding, any person who wishes to become a party to a proceeding before the commission may by timely motion request that he be granted leave to intervene. Such motion shall include his name and address and the name and address of any party he represents and in what capacity he is employed by such party.

(a) Each person granted leave to intervene shall be considered as making a limited intervention unless he submits to the secretary a written request for full intervention. A person making only a limited intervention shall be entitled to the full rights of a party at the hearing in which he appears and shall be served with the commission's order, but he shall not be served with filed testimony, exhibits, pleadings, correspondence and all other documents submitted by parties. A person making a limited appearance will not be certified as a party for the purposes of receiving service of any petition for rehearing or petition for judicial review.

(b) If a person granted leave to intervene desires to be served with filed testimony, exhibits, pleadings, correspondence and all other documents submitted by parties, and to be certified as a party for the purposes of receiving service of any petition for rehearing or petition for judicial review, he shall submit in writing to the secretary a request for full intervention, which shall specify his interest in the proceeding. If the commission determines that a person has a special interest in the proceeding which is not otherwise adequately represented or that full intervention by party is likely to present issues or to develop facts that assist the commission in fully considering the matter without unduly complicating or disrupting the proceedings, such person shall be granted full intervention.



June 17, 2005

Lonnie Loveridge
2295 Venetia Place
Indiatlantic, FL 32903-2451

**RE: Kentucky Public Service Commission Case No. 2005-00101:
An Application of Kentucky Power Company for a Certificate
of Convenience and Necessity for Construction of a 161 kV
Transmission Line in Wooton, Kentucky**

Dear Sir or Madam:

This notice is provided to you pursuant to 807 KAR 5:120, Section 2(3). As you are aware, Kentucky Power Company (KPCo) proposes to construct a 161-kV transmission line, a portion of which will cross your property. You have been contacted by KPCo's representatives for the necessary right-of-way.

This entire new line will be approximately 6,000 feet in length will run between KPCo's Leslie 161-kV line and Kentucky Utilities' Arnold-Delinta 161-kV line crossing. A map of the proposed line is enclosed. The line will provide the single-contingency reliability and improve service to the customers in the Hazard area.

KPCo may construct the line only after receiving a Certificate of Public Convenience and Necessity (CCN) from the Kentucky Public Service Commission (KPSC). You have the right to request a local public hearing to consider KPCo's request for a CCN. Your request must be in writing and addressed to Elizabeth O'Donnell, Executive Director, KPSC 211 Sower Boulevard, P.O. Box 615, Frankfort, Kentucky 40602-0615 or call 502/564-3940. The request also should contain:

- (a) The docket number of this proceeding (Case No. 2005-00101);
- (b) Your name, address and telephone number;
- (c) A statement whether you wish to participate in any evidentiary hearing or to make an unsworn public statement concerning the proposed application.

The written request must be received by the Commission within thirty days of the date of this letter, which is the date KPCo filed its application with the Commission for the CCN to construct the line.

You also have the right to intervene as a party to the proceedings in accordance with 807 KAR 5:001, Section 3(8), a copy of which is enclosed.

If you have any questions to KPCo please contact the undersigned, Errol K. Wagner, Director of Regulatory Services, Kentucky Power Company at 502-696-7010.

Sincerely,



E K Wagner
Director of Regulatory Services

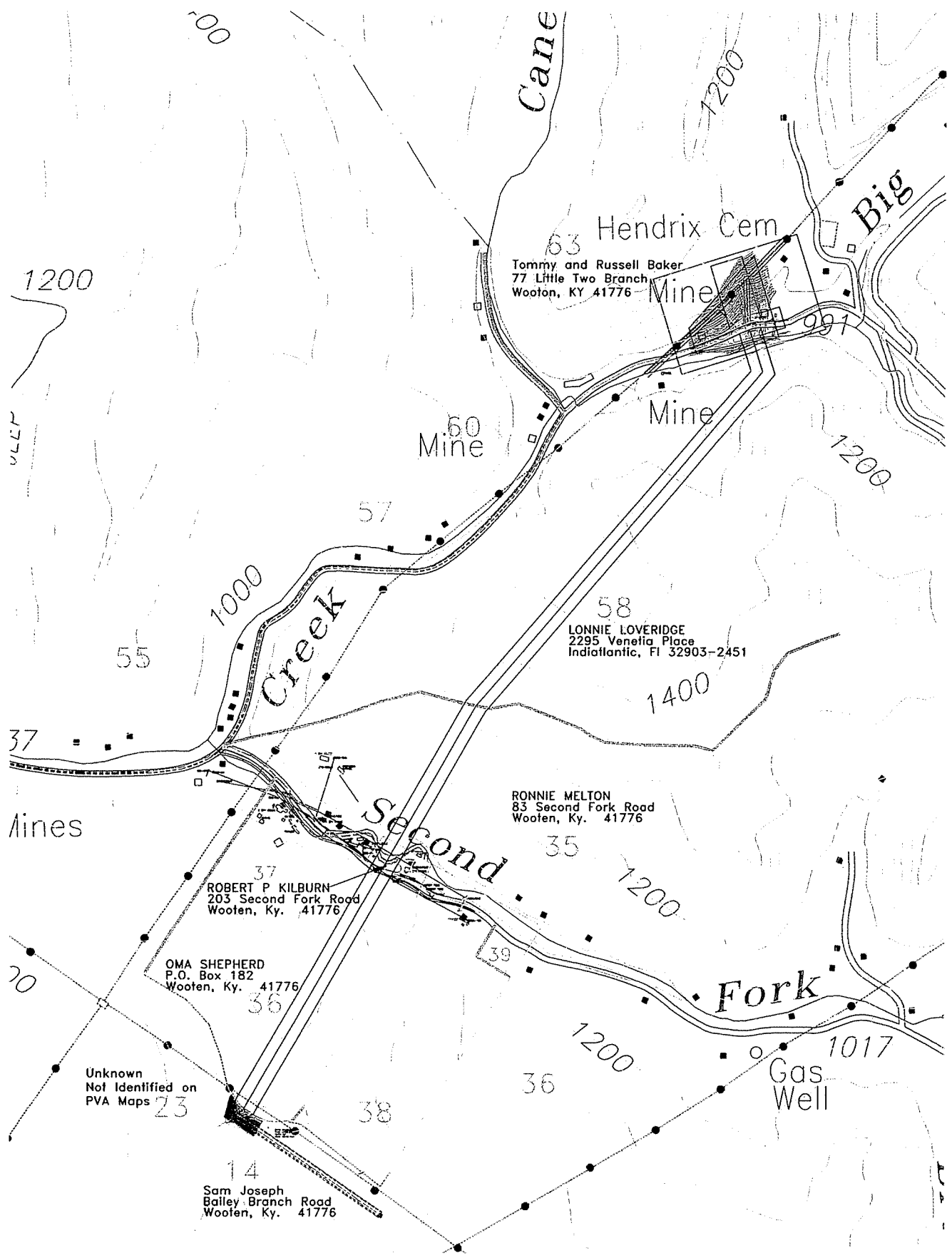

63 Hendrix Cem
Tommy and Russell Baker
77 Little Two Branch
Wooten, KY 41776

50 Mine

Mine

58
LONNIE LOVERIDGE
2295 Venetia Place
Indianapolis, IN 46225

RONNIE MELTON
83 Second Fork Road
Wooten, Ky. 41776

37
ROBERT P KILBURN
203 Second Fork Road
Wooten, Ky. 41776

OMA SHEPHERD
P.O. Box 182
Wooten, Ky. 41776

Unknown
Not Identified on
PVA Maps

14
Sam Joseph
Bailey Branch Road
Wooten, Ky. 41776

Gas Well

807 KAR 5:001. Rules of procedure.

RELATES TO: KRS Chapter 278

STATUTORY AUTHORITY: KRS 278.310(2)

NECESSITY, FUNCTION, AND CONFORMITY: KRS 278.310(2) provides that all hearings and investigations before the commission or any commissioner shall be governed by rules adopted by the commission. This administrative regulation prescribes requirements with respect to formal and informal proceedings before the commission.

Section 1. General Offices and Hearings. (1) The commission will be in continuous session for the performance of administrative duties.

(2) Meetings of the commission for the consideration of all matters requiring formal hearings will be held on such days, at such hours and at such places as the commission may designate.

(3) Notice of hearing will be given by the secretary to parties to proceedings before the commission, except when a hearing is not concluded on the day appointed therefor and verbal announcement is made by the presiding commissioner or hearing examiner of an adjourned date. Verbal announcements so made shall be deemed due notice of continued hearing.

Section 2. Secretary to Furnish Information. (1) Upon request, the secretary will advise any party as to the form of a petition, complaint, answer, application or other paper desired to be filed; and he will make available from the commission's files, upon request, any document or record pertinent to any matter before the commission.

(2) The secretary may reject for filing any document which on its face does not comply with the rules and administrative regulations of the commission.

Section 3. General Matters Pertaining to All Formal Proceedings. (1) Address of the commission. All communications should be addressed to "Public Service Commission, Frankfort, Kentucky."

(2) Case numbers and styles. Each matter coming formally before the commission will be known as a case and will receive a number and style, descriptive of the subject matter. Such number and style shall be placed on all subsequent papers in such case.

(3) Form of papers filed. All pleadings and applications filed with the commission in formal proceedings shall be printed or typewritten on one (1) side of the paper only, and typewriting shall be double spaced.

(4) Signing of pleadings. Every pleading of a party represented by an attorney shall be signed by at least one (1) attorney of record in his individual name and shall state his address. Except when otherwise specifically provided by statute, pleadings need not be verified or accompanied by affidavit.

(5) Amendment. At its discretion, the commission may allow any complaint, application, answer or other paper to be amended or corrected or any omission supplied therein.

(6) Witnesses and subpoenas.

(a) Upon the application of any party to a proceeding, subpoenas requiring the attendance of witnesses for the purpose of taking testimony may be signed and issued by a member of the commission.

(b) Subpoenas for the production of books, accounts, papers or records (unless directed to issue by the commission on its own authority) will be issued only at the discretion of the commission, or any commissioner, upon application in writing, stating as nearly as possible the books, accounts, papers or records desired to be produced.

(7) Service of process. When any party has appeared by attorney, service upon such attorney will be deemed proper service upon the party.

(8) Intervention and parties. In any formal proceeding, any person who wishes to become a party to a proceeding before the commission may by timely motion request that he be granted leave to intervene. Such motion shall include his name and address and the name and address of any party he represents and in what capacity he is employed by such party.

(a) Each person granted leave to intervene shall be considered as making a limited intervention unless he submits to the secretary a written request for full intervention. A person making only a limited intervention shall be entitled to the full rights of a party at the hearing in which he appears and shall be served with the commission's order, but he shall not be served with filed testimony, exhibits, pleadings, correspondence and all other documents submitted by parties. A person making a limited appearance will not be certified as a party for the purposes of receiving service of any petition for rehearing or petition for judicial review.

(b) If a person granted leave to intervene desires to be served with filed testimony, exhibits, pleadings, correspondence and all other documents submitted by parties, and to be certified as a party for the purposes of receiving service of any petition for rehearing or petition for judicial review, he shall submit in writing to the secretary a request for full intervention, which shall specify his interest in the proceeding. If the commission determines that a person has a special interest in the proceeding which is not otherwise adequately represented or that full intervention by party is likely to present issues or to develop facts that assist the commission in fully considering the matter without unduly complicating or disrupting the proceedings, such person shall be granted full intervention.



June 17, 2005

Tommy and Russell Baker
77 Little Two Branch
Wooton, KY 41776

**RE: Kentucky Public Service Commission Case No. 2005-00101:
An Application of Kentucky Power Company for a Certificate
of Convenience and Necessity for Construction of a 161 kV
Transmission Line in Wooton, Kentucky**

Dear Sir or Madam:

This notice is provided to you pursuant to 807 KAR 5:120, Section 2(3). As you are aware, Kentucky Power Company (KPCo) proposes to construct a 161-kV transmission line, a portion of which will cross your property. You have been contacted by KPCo's representatives for the necessary right-of-way.

This entire new line will be approximately 6,000 feet in length will run between KPCo's Leslie 161-kV line and Kentucky Utilities' Arnold-Delinta 161-kV line crossing. A map of the proposed line is enclosed. The line will provide the single-contingency reliability and improve service to the customers in the Hazard area.

KPCo may construct the line only after receiving a Certificate of Public Convenience and Necessity (CCN) from the Kentucky Public Service Commission (KPSC). You have the right to request a local public hearing to consider KPCo's request for a CCN. Your request must be in writing and addressed to Elizabeth O'Donnell, Executive Director, KPSC 211 Sower Boulevard, P.O. Box 615, Frankfort, Kentucky 40602-0615 or call 502/564-3940. The request also should contain:

- (a) The docket number of this proceeding (Case No. 2005-00101);
- (b) Your name, address and telephone number;
- (c) A statement whether you wish to participate in any evidentiary hearing or to make an unsworn public statement concerning the proposed application.

The written request must be received by the Commission within thirty days of the date of this letter, which is the date KPCo filed its application with the Commission for the CCN to construct the line.

You also have the right to intervene as a party to the proceedings in accordance with 807 KAR 5:001, Section 3(8), a copy of which is enclosed.

If you have any questions to KPCo please contact the undersigned, Errol K Wagner, Director of Regulatory Services, Kentucky Power Company at 502-696-7010.

Sincerely,

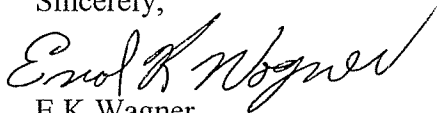

E K Wagner

Director of Regulatory Services

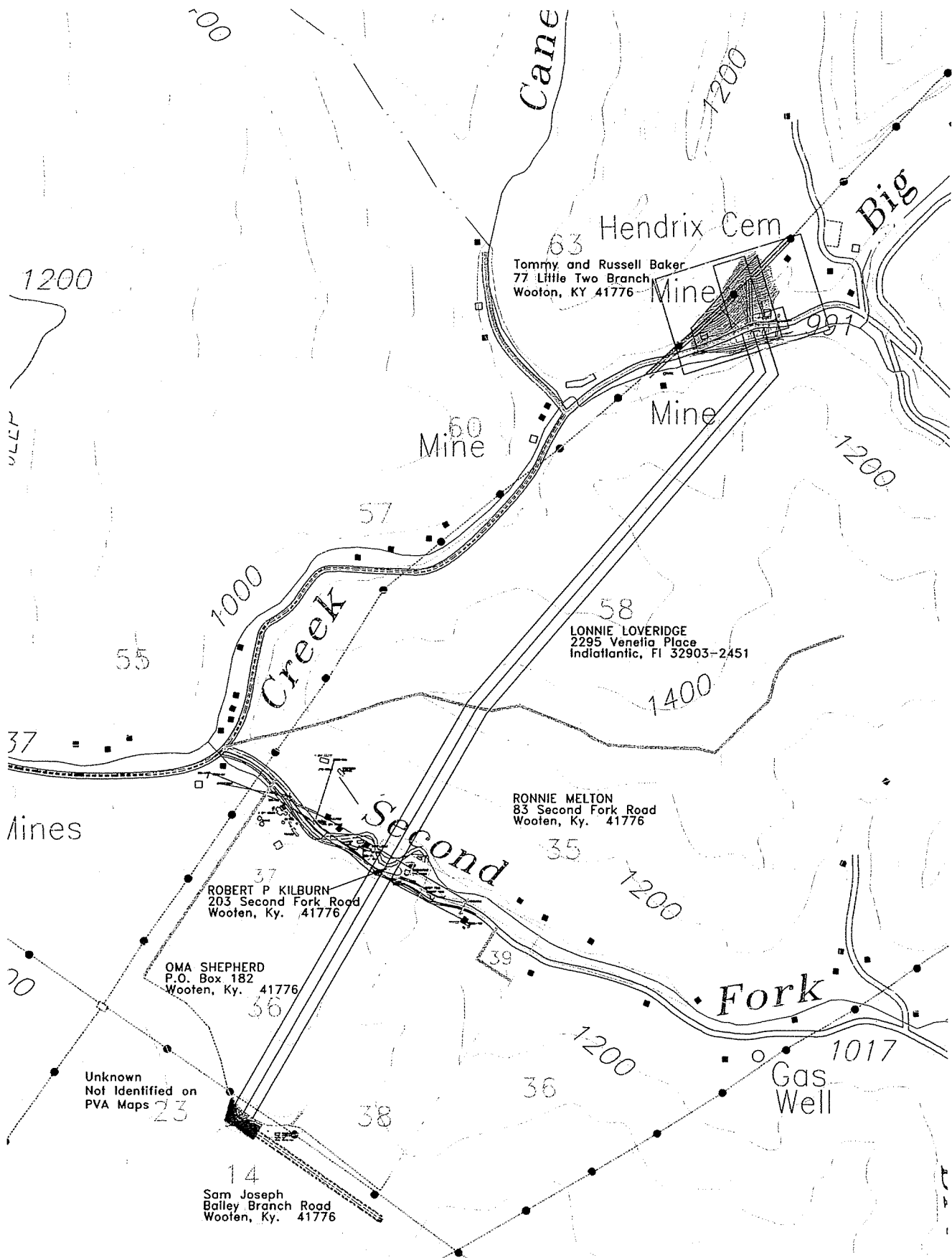

63 Hendrix Cem
Tommy and Russell Baker
77 Little Two Branch
Wooten, KY 41776

58
LONNIE LOVERIDGE
2295 Venetia Place
Indiantonic, FL 32903-2451

RONNIE MELTON
83 Second Fork Road
Wooten, Ky. 41776

37
ROBERT P. KILBURN
203 Second Fork Road
Wooten, Ky. 41776

OMA SHEPHERD
P.O. Box 182
Wooten, Ky. 41776

Unknown
Not Identified on
PVA Maps

14
Sam Joseph
Bailey Branch Road
Wooten, Ky. 41776

Gas Well

1200

100

Cane

Big

Creek

Second

Fork

Mines

Mine

Mine

60 Mine

991

55

1000

57

58

1400

37

35

1200

70

36

39

1200

1017

36

38

807 KAR 5:001. Rules of procedure.

RELATES TO: KRS Chapter 278

STATUTORY AUTHORITY: KRS 278.310(2)

NECESSITY, FUNCTION, AND CONFORMITY: KRS 278.310(2) provides that all hearings and investigations before the commission or any commissioner shall be governed by rules adopted by the commission. This administrative regulation prescribes requirements with respect to formal and informal proceedings before the commission.

Section 1. General Offices and Hearings. (1) The commission will be in continuous session for the performance of administrative duties.

(2) Meetings of the commission for the consideration of all matters requiring formal hearings will be held on such days, at such hours and at such places as the commission may designate.

(3) Notice of hearing will be given by the secretary to parties to proceedings before the commission, except when a hearing is not concluded on the day appointed therefor and verbal announcement is made by the presiding commissioner or hearing examiner of an adjourned date. Verbal announcements so made shall be deemed due notice of continued hearing.

Section 2. Secretary to Furnish Information. (1) Upon request, the secretary will advise any party as to the form of a petition, complaint, answer, application or other paper desired to be filed; and he will make available from the commission's files, upon request, any document or record pertinent to any matter before the commission.

(2) The secretary may reject for filing any document which on its face does not comply with the rules and administrative regulations of the commission.

Section 3. General Matters Pertaining to All Formal Proceedings. (1) Address of the commission. All communications should be addressed to "Public Service Commission, Frankfort, Kentucky."

(2) Case numbers and styles. Each matter coming formally before the commission will be known as a case and will receive a number and style, descriptive of the subject matter. Such number and style shall be placed on all subsequent papers in such case.

(3) Form of papers filed. All pleadings and applications filed with the commission in formal proceedings shall be printed or typewritten on one (1) side of the paper only, and typewriting shall be double spaced.

(4) Signing of pleadings. Every pleading of a party represented by an attorney shall be signed by at least one (1) attorney of record in his individual name and shall state his address. Except when otherwise specifically provided by statute, pleadings need not be verified or accompanied by affidavit.

(5) Amendment. At its discretion, the commission may allow any complaint, application, answer or other paper to be amended or corrected or any omission supplied therein.

(6) Witnesses and subpoenas.

(a) Upon the application of any party to a proceeding, subpoenas requiring the attendance of witnesses for the purpose of taking testimony may be signed and issued by a member of the commission.

(b) Subpoenas for the production of books, accounts, papers or records (unless directed to issue by the commission on its own authority) will be issued only at the discretion of the commission, or any commissioner, upon application in writing, stating as nearly as possible the books, accounts, papers or records desired to be produced.

(7) Service of process. When any party has appeared by attorney, service upon such attorney will be deemed proper service upon the party.

(8) Intervention and parties. In any formal proceeding, any person who wishes to become a party to a proceeding before the commission may by timely motion request that he be granted leave to intervene. Such motion shall include his name and address and the name and address of any party he represents and in what capacity he is employed by such party.

(a) Each person granted leave to intervene shall be considered as making a limited intervention unless he submits to the secretary a written request for full intervention. A person making only a limited intervention shall be entitled to the full rights of a party at the hearing in which he appears and shall be served with the commission's order, but he shall not be served with filed testimony, exhibits, pleadings, correspondence and all other documents submitted by parties. A person making a limited appearance will not be certified as a party for the purposes of receiving service of any petition for rehearing or petition for judicial review.

(b) If a person granted leave to intervene desires to be served with filed testimony, exhibits, pleadings, correspondence and all other documents submitted by parties, and to be certified as a party for the purposes of receiving service of any petition for rehearing or petition for judicial review, he shall submit in writing to the secretary a request for full intervention, which shall specify his interest in the proceeding. If the commission determines that a person has a special interest in the proceeding which is not otherwise adequately represented or that full intervention by party is likely to present issues or to develop facts that assist the commission in fully considering the matter without unduly complicating or disrupting the proceedings, such person shall be granted full intervention.

NOTARIZED PROOF OF PUBLICATION

STATE OF KENTUCKY

COUNTY OF Franklin

Before me, a Notary Public, in and for said County and State, this 10th day of June, 2005, came RACHEL McCarty

personally known to me, who being duly sworn, states as follows:

That she is Advertising Assistant of the ky Press
Service, Inc., and that the following

publication: Hyden Leslie Co. News ran the Legal Notice for Kentucky Power

Company Notice to Company Customers (Case No. 2005-00101) on June 9, 2005.

Rachel McCarty
Signed

Bonnie J. Howard
Notary Public

My commission expires 9-18-08

also won their division in the regular season.

The conference playoffs had many "too close for comfort moments" as the Colonels played their way into the championship game. None were more exciting than the bottom of the seventh inning against Cumberland. With two outs, Matt Asher gets on base with a single and steals second. Moments later Ashton Lewis "played hero" with a base hit that drove Asher home to secure the win.

Bell County defeated the Colonels in the conference championship to end their season. The Colonels came one victory short of becoming the first Leslie County Middle School Baseball Team to ever

second-best in the 14th Region.

Quenton Morgan pitched for Leslie County in the semifinal matchup.

Morgan, despite coming up short of the victory, pitched well.

In 33 games, Leslie County

to the regional champion game.

In the region title game Perry County Central he to beat Powell County, Perry Central moved on to Semi-State field and a game against 16th Region club Boyd County.

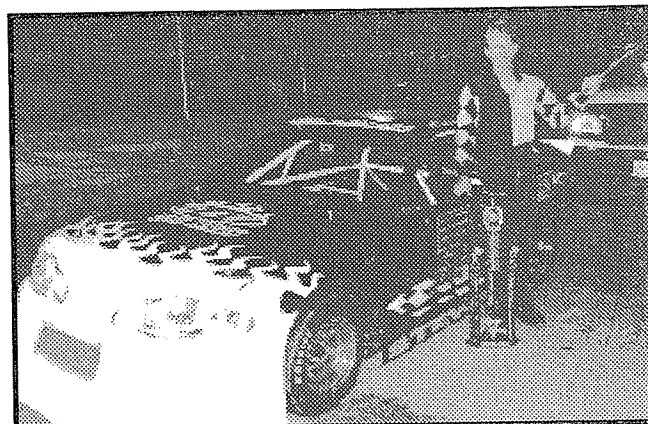

Eddie Stewart of Manchester took home first-place honors at Corbin Speedway over the weekend. Stewart is in the Cornett Chevrolet Chevette No. Z9.

PUBLIC NOTICE

Kentucky Power Company (KPCo) gives notice that it will file an application seeking a Certificate of Public Convenience and Necessity authorizing it to construct in Leslie County, Kentucky a 161-kV electric transmission line approximately 6,000 feet in length that will run from KPCo's Leslie 161-kV line and Kentucky Utilities' Arnold-Delvinta 161-kV line. The proceeding has been assigned Case No. 2005-00101. Interested parties have a right to intervene in these proceedings and to request a local public hearing. Should you have any questions concerning the case please contact the Executive Director of the Kentucky Commission, Elizabeth O'Donnell, Kentucky Public Service Commission, P.O. Box 615, 211 Sower Boulevard, Frankfort, KY 40602-0615, or call 502-564-3940. Questions concerning the project may also be directed to Errol K. Wagner, Director of Regulatory Services, Kentucky Power Company, 101A Enterprise Dr., P.O. Box 5190, Frankfort, KY 40602-5190 or call 502-696-7010.

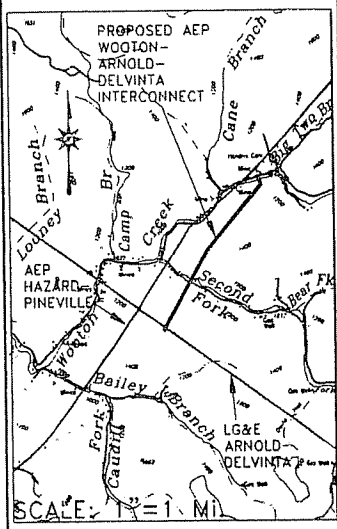

**Position Available
Teacher**

Red Bird Mission seeks individual to work as a 12 Physical Education and Health Teacher. Applicant must be qualified to teach Health and Physical Education. Must have or be able to obtain a KY Teacher's License. Experience preferred. College degree required. For information and application contact Director of Human Resources, Red Bird Mission, Beverly, KY 40913. (606) 315-3155

LET'S GO



K
se
B!
a
ma
the
me
tab
600
pr
th
8
C
H
A