

SULLIVAN, MOUNTJOY, STAINBACK & MILLER PSC
ATTORNEYS AT LAW

Ronald M. Sullivan
Jesse T. Mountjoy
Frank Stainback
James M. Miller
Michael A. Fiorella
William R. Dexter
Allen W. Holbrook
R. Michael Sullivan
P. Marcum Willis
Bryan R. Reynolds
Mark G. Luckett
Tyson A. Kamuf
Mark W. Starnes

October 22, 2004

Via Federal Express

Ms. Elizabeth O'Donnell
Executive Director
Public Service Commission
211 Sower Boulevard, P.O. Box 615
Frankfort, Kentucky 40602-0615

RECEIVED

OCT 25 2004

PUBLIC SERVICE
COMMISSION

Re: In the matter of: The Application of Big Rivers Electric Corporation
for a Certificate of Public Convenience and Necessity to Construct a
161 kV Transmission Line in Breckinridge and Meade Counties,
Kentucky, PSC Case No. 2004-365

Dear Ms. O'Donnell:

Enclosed for filing, on behalf of Big Rivers Electric Corporation, is a copy of each letter sent to a property owner pursuant to 807 KAR 5:120E Sections 2(3)-(4). These letters are being filed contemporaneously with the application in the above referenced matter.

Sincerely yours, .

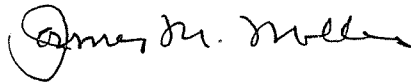

James M. Miller

JMM/ej
Enclosures

cc: David A. Spainhoward

Telephone (270) 926-4000
Telecopier (270) 683-6694

100 St. Ann Building
PO Box 727
Owensboro, Kentucky
42302-0727

RECEIVED

COMMONWEALTH OF KENTUCKY
BEFORE THE PUBLIC SERVICE COMMISSION

OCT 25 2004

**PUBLIC SERVICE
COMMISSION**

In the matter of:)

)
The Application of Big Rivers Electric Corporation)
for a Certificate of Public Convenience and)
Necessity to Construct a 161 kV Transmission Line)
in Breckinridge and Meade Counties, Kentucky)

Case No. 2004-00365

LETTERS TO PROPERTY OWNERS

Big Rivers submits the attached letters pursuant to 807 KAR 5:120E Section 2(4) to be filed along with its Application. The attached letters are copies of letters sent to each property owner over whose property the proposed transmission line will cross pursuant to 807 KAR 5:120E Section 2(3).

On this the 22nd day of October, 2004.

SULLIVAN, MOUNTJOY, STAINBACK
& MILLER, P.S.C.

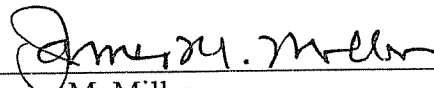

James M. Miller
Tyson Kamuf
100 St. Ann Building, P. O. Box 727
Owensboro, Kentucky 42302-0727
(270) 926-4000
Counsel for Big Rivers Electric Corporation

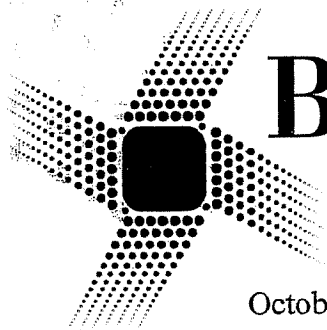

Big Rivers

Electric Corporation

201 Third Street
P.O. Box 24
Henderson, KY 42419-0024
270-827-2561
www.bigrivers.com

October 18, 2004

Mr. Michael H. Core
President and CEO
Big Rivers Electric Corporation
201 Third Street, PO Box 24
Henderson KY 42419-0024

RE: NOTICE OF PROPOSED ELECTRIC TRANSMISSION LINE
CONSTRUCTION PROJECT

Dear Mr. Core:

As you know, Big Rivers Electric Corporation ("Big Rivers") proposes to construct a 161,000 volt transmission line in Breckinridge and Meade Counties, Kentucky.

The purpose of the proposed transmission line is to increase the reliability of the wholesale electric supply to seven electric distribution substations from which Meade County Rural Electric Cooperative Corporation provides retail electric service to approximately 9,800 customers in Meade and Breckinridge Counties. This improvement is designed to reduce substantially the risk of electric service outages during storms similar to those experienced in your area in July of this year.

The route for the proposed line begins at an existing line located approximately 3 miles west of Hardinsburg in central Breckinridge County and extends 17.3 miles in a general northeasterly direction to end in an existing Big Rivers substation located northeast of Irvington in southwestern Meade County. The transmission line will typically be mounted on single steel pole structures with some two-pole structures used to accommodate very long spans from hilltop to hilltop along the proposed route. A map showing the route of the proposed line is attached to this letter.

Big Rivers plans to file an application with the Kentucky Public Service Commission ("Commission"), on or about October 21, 2004, seeking a certificate of public convenience and necessity authorizing this project. The purpose of the Commission's review of Big Rivers' application is to determine whether the proposed transmission line is required by the public convenience and necessity. You have a right to move to intervene and participate in that proceeding. You also have the right to request the Commission to conduct a public hearing on that application in either Breckinridge or Meade County.

Mr. Michael H. Core
October 18, 2004
Page 2

If you choose to intervene in the Commission's proceeding on Big Rivers' application for a certificate of public convenience and necessity, or to request a public hearing in that case, you should contact the Executive Director, Public Service Commission, 211 Sower Boulevard, P.O. Box 615, Frankfort, Kentucky 40602, telephone number (502) 564-3940. The docket number under which this application will be processed is 2004-00365. If you have any questions for me, you may reach me at (270) 827-2561.

Sincerely yours,

A handwritten signature in cursive script that reads "David G. Crockett".

David G. Crockett
Manager of Engineering and Operations,
Big Rivers Electric Corporation

DGC/ej
Enclosure

cc: Jerry Johnson
Big Rivers Electric Corporation

SEE MAP 79

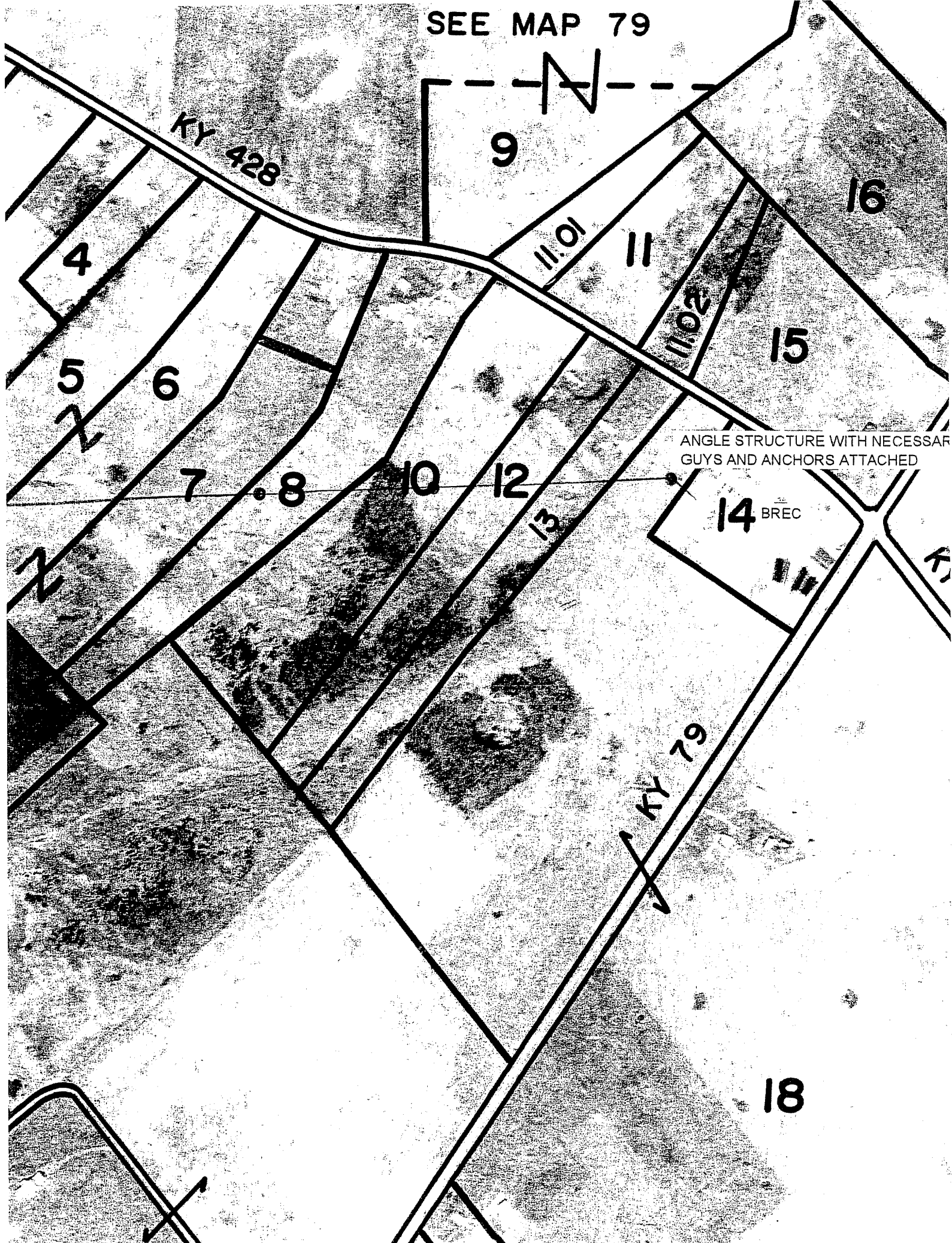

ANGLE STRUCTURE WITH NECESSARY
GUYS AND ANCHORS ATTACHED

18

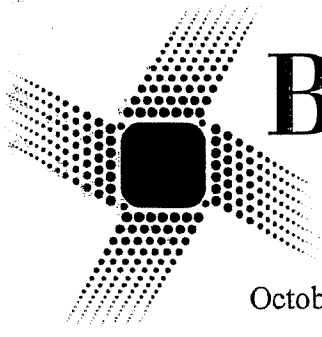

Big Rivers
Electric Corporation

201 Third Street
P.O. Box 24
Henderson, KY 42419-0024
270-827-2561
www.bigrivers.com

October 18, 2004

Ann Monarch Huntsman
603 Columbia Highway
Greensburg, Kentucky 42743

RE: NOTICE OF PROPOSED ELECTRIC TRANSMISSION LINE
CONSTRUCTION PROJECT

Dear Ms. Huntsman:

As you know, Big Rivers Electric Corporation ("Big Rivers") proposes to construct a 161,000 volt transmission line in Breckinridge and Meade Counties, Kentucky. Because this line is expected to cross your property, Jerry Johnson, Real Estate Manager at Big Rivers, talked with you by telephone on June 4, 2003, and explained our need to perform a field survey to accurately locate and design the proposed electric line. The survey and line design have now been completed. Mr. Johnson or some other representative from Big Rivers will be back in contact with you to discuss purchasing from you an easement across your property for that proposed electric line.

The purpose of the proposed transmission line is to increase the reliability of the wholesale electric supply to seven electric distribution substations from which Meade County Rural Electric Cooperative Corporation provides retail electric service to approximately 9,800 customers in Meade and Breckinridge Counties. This improvement is designed to reduce substantially the risk of electric service outages during storms similar to those experienced in your area in July of this year.

The route for the proposed line begins at an existing line located approximately 3 miles west of Hardinsburg in central Breckinridge County and extends 17.3 miles in a general northeasterly direction to end in an existing Big Rivers substation located northeast of Irvington in southwestern Meade County. The transmission line will typically be mounted on single steel pole structures with some two-pole structures used to accommodate very long spans from hilltop to hilltop along the proposed route. A map showing the route of the proposed line is attached to this letter.

Big Rivers plans to file an application with the Kentucky Public Service Commission ("Commission"), on or about October 21, 2004, seeking a certificate of public convenience and necessity authorizing this project. The purpose of the Commission's review of Big Rivers' application is to determine whether the proposed transmission line is required by the public convenience and necessity. You have a right to move to intervene and participate in that proceeding. You also have the right to request the Commission to conduct a public hearing on that application in either Breckinridge or Meade County.

Ann Monarch Huntsman
October 18, 2004
Page 2

If you choose to intervene in the Commission's proceeding on Big Rivers' application for a certificate of public convenience and necessity, or to request a public hearing in that case, you should contact the Executive Director, Public Service Commission, 211 Sower Boulevard, P.O. Box 615, Frankfort, Kentucky 40602, telephone number (502) 564-3940. The docket number under which this application will be processed is 2004-00365. If you have any questions for me, you may reach me at (270) 827-2561.

Sincerely yours,



David G. Crockett
Manager of Engineering and Operations,
Big Rivers Electric Corporation

DGC/ej
Enclosure

cc: Jerry Johnson
Big Rivers Electric Corporation

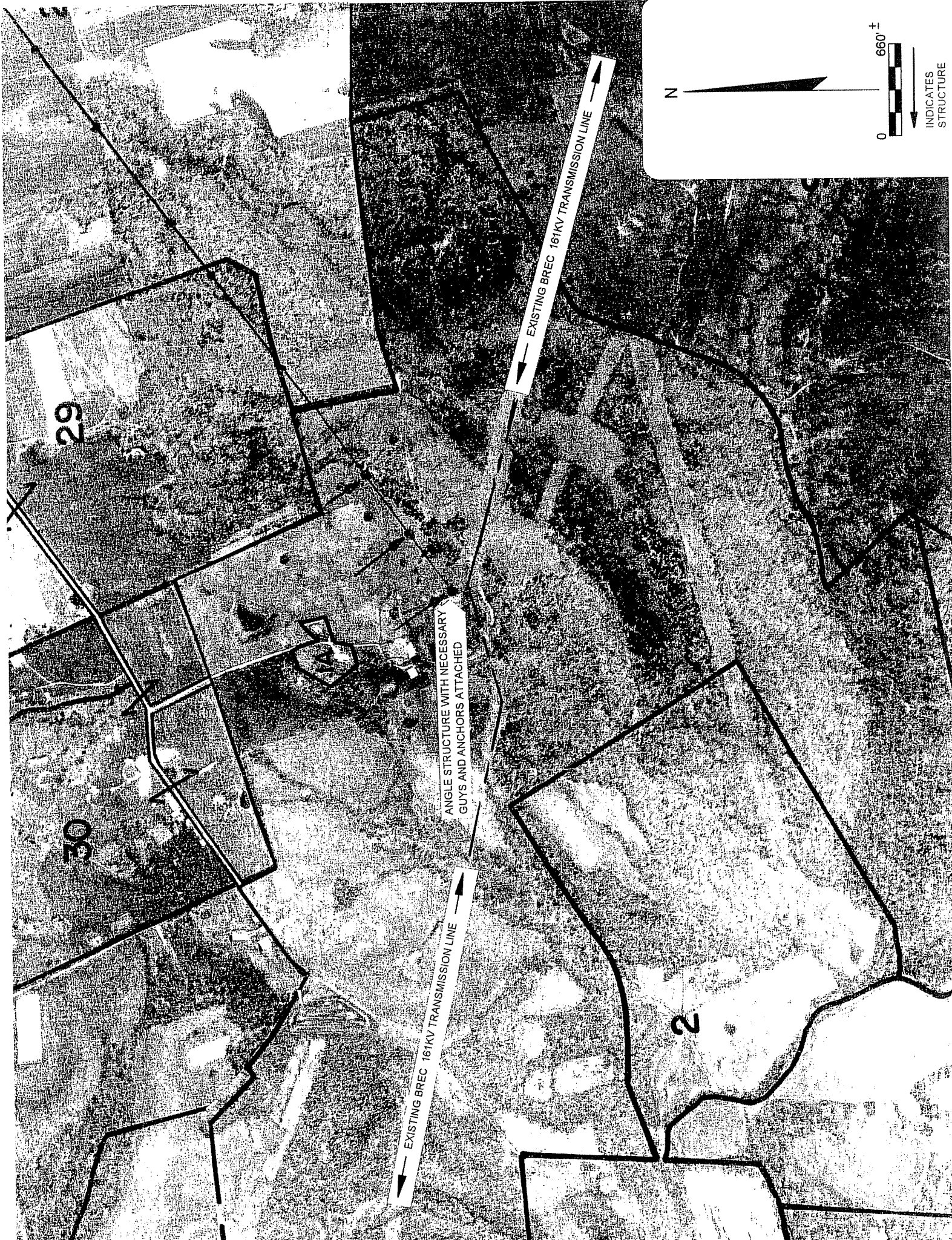

29

30

2

EXISTING BREC 16KV TRANSMISSION LINE

ANGLE STRUCTURE WITH NECESSARY GUYS AND ANCHORS ATTACHED

EXISTING BREC 16KV TRANSMISSION LINE

N

0 660'

INDICATES STRUCTURE

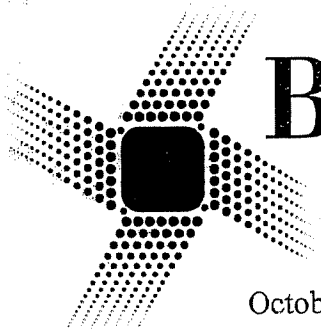

Big Rivers
Electric Corporation

201 Third Street
P.O. Box 24
Henderson, KY 42419-0024
270-827-2561
www.bigrivers.com

October 18, 2004

Clarence Damon Akridge
Route 2, Box 19
Hardinsburg, KY 40143

RE: NOTICE OF PROPOSED ELECTRIC TRANSMISSION LINE
CONSTRUCTION PROJECT

Dear Mr. Akridge:

As you know, Big Rivers Electric Corporation ("Big Rivers") proposes to construct a 161,000 volt transmission line in Breckinridge and Meade Counties, Kentucky. Because this line is expected to cross your property, Jerry Johnson, Real Estate Manager at Big Rivers, talked with you on May 29, 2003, and explained our need to perform a field survey to accurately locate and design the proposed electric line. The survey and line design have now been completed. Mr. Johnson or some other representative from Big Rivers will be back in contact with you to discuss purchasing from you an easement across your property for that proposed electric line.

The purpose of the proposed transmission line is to increase the reliability of the wholesale electric supply to seven electric distribution substations from which Meade County Rural Electric Cooperative Corporation provides retail electric service to approximately 9,800 customers in Meade and Breckinridge Counties. This improvement is designed to reduce substantially the risk of electric service outages during storms similar to those experienced in your area in July of this year.

The route for the proposed line begins at an existing line located approximately 3 miles west of Hardinsburg in central Breckinridge County and extends 17.3 miles in a general northeasterly direction to end in an existing Big Rivers substation located northeast of Irvington in southwestern Meade County. The transmission line will typically be mounted on single steel pole structures with some two-pole structures used to accommodate very long spans from hilltop to hilltop along the proposed route. A map showing the route of the proposed line is attached to this letter.

Big Rivers plans to file an application with the Kentucky Public Service Commission ("Commission"), on or about October 21, 2004, seeking a certificate of public convenience and necessity authorizing this project. The purpose of the Commission's review of Big Rivers' application is to determine whether the proposed transmission line is required by the public convenience and necessity. You have a right to move to intervene and participate in that proceeding. You also have the right to request the Commission to conduct a public hearing on that application in either Breckinridge or Meade County.

Clarence Damon Akridge
October 18, 2004
Page 2

If you choose to intervene in the Commission's proceeding on Big Rivers' application for a certificate of public convenience and necessity, or to request a public hearing in that case, you should contact the Executive Director, Public Service Commission, 211 Sower Boulevard, P.O. Box 615, Frankfort, Kentucky 40602, telephone number (502) 564-3940. The docket number under which this application will be processed is 2004-00365. If you have any questions for me, you may reach me at (270) 827-2561.

Sincerely yours,



David G. Crockett
Manager of Engineering and Operations,
Big Rivers Electric Corporation

DGC/ej
Enclosure

cc: Jerry Johnson
Big Rivers Electric Corporation

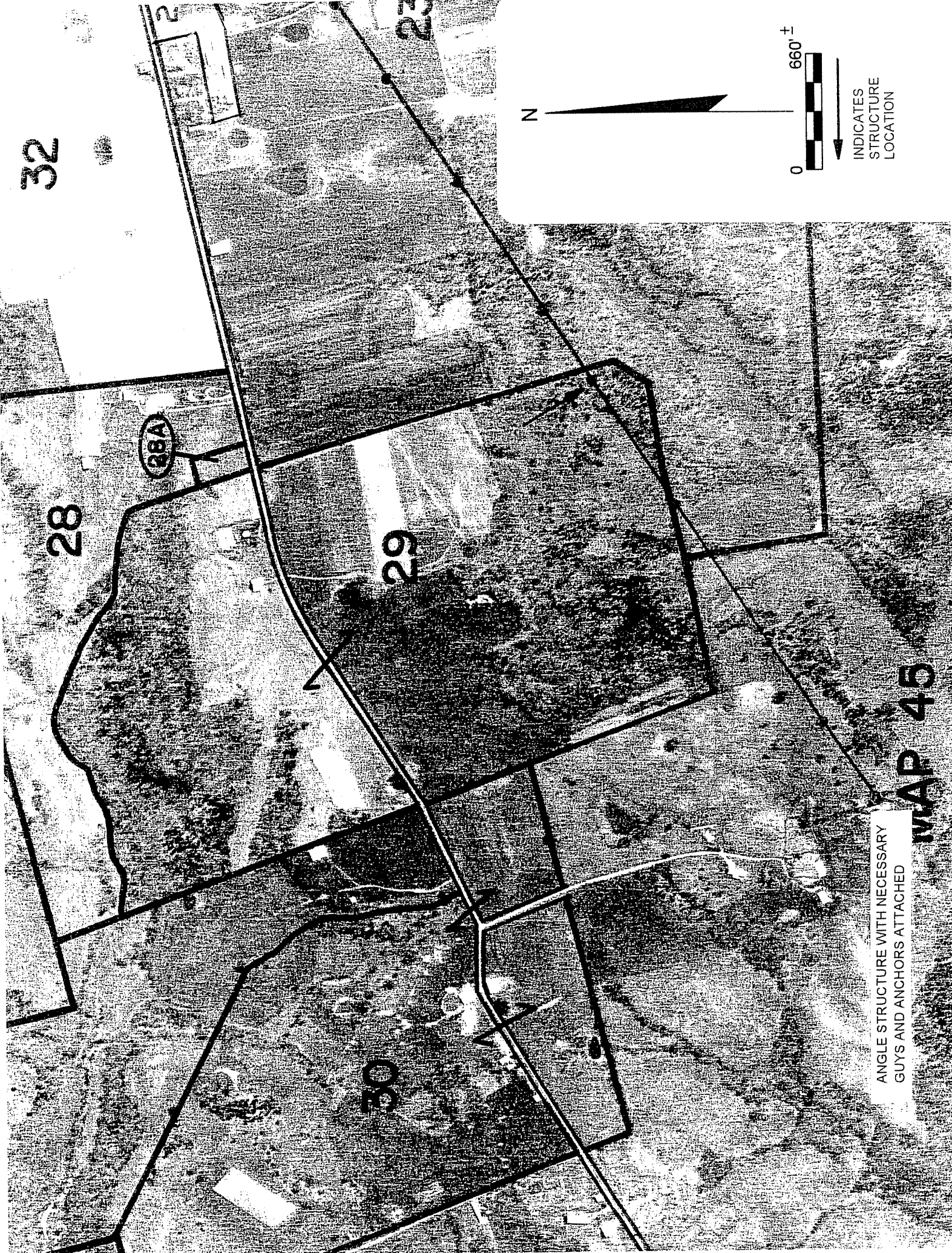

32

28

ABA

29

30

N

0 660' ±

INDICATES
STRUCTURE
LOCATION

ANGLE STRUCTURE WITH NECESSARY
GUYS AND ANCHORS ATTACHED

MAP 45



201 Third Street
P.O. Box 24
Henderson, KY 42419-0024
270-827-2561
www.bigrivers.com

October 18, 2004

Sue B. Skillman
Route 2, Box 21
Hardinsburg, KY 40143

RE: NOTICE OF PROPOSED ELECTRIC TRANSMISSION LINE
CONSTRUCTION PROJECT

Dear Ms. Skillman:

As you know, Big Rivers Electric Corporation ("Big Rivers") proposes to construct a 161,000 volt transmission line in Breckinridge and Meade Counties, Kentucky. Because this line is expected to cross your property, Jerry Johnson, Real Estate Manager at Big Rivers, talked with you and your son Tommy on June 4, 2003, and explained our need to perform a field survey to accurately locate and design the proposed electric line. The survey and line design have now been completed. Mr. Johnson or some other representative from Big Rivers will be back in contact with you to discuss purchasing from you an easement across your property for that proposed electric line.

The purpose of the proposed transmission line is to increase the reliability of the wholesale electric supply to seven electric distribution substations from which Meade County Rural Electric Cooperative Corporation provides retail electric service to approximately 9,800 customers in Meade and Breckinridge Counties. This improvement is designed to reduce substantially the risk of electric service outages during storms similar to those experienced in your area in July of this year.

The route for the proposed line begins at an existing line located approximately 3 miles west of Hardinsburg in central Breckinridge County and extends 17.3 miles in a general northeasterly direction to end in an existing Big Rivers substation located northeast of Irvington in southwestern Meade County. The transmission line will typically be mounted on single steel pole structures with some two-pole structures used to accommodate very long spans from hilltop to hilltop along the proposed route. A map showing the route of the proposed line is attached to this letter.

Big Rivers plans to file an application with the Kentucky Public Service Commission ("Commission"), on or about October 21, 2004, seeking a certificate of public convenience and necessity authorizing this project. The purpose of the Commission's review of Big Rivers' application is to determine whether the proposed transmission line is required by the public convenience and necessity. You have a right to move to intervene and participate in that proceeding. You also have the right to request the Commission to conduct a public hearing on that application in either Breckinridge or Meade County.

Sue B. Skillman
October 18, 2004
Page 2

If you choose to intervene in the Commission's proceeding on Big Rivers' application for a certificate of public convenience and necessity, or to request a public hearing in that case, you should contact the Executive Director, Public Service Commission, 211 Sower Boulevard, P.O. Box 615, Frankfort, Kentucky 40602, telephone number (502) 564-3940. The docket number under which this application will be processed is 2004-00365. If you have any questions for me, you may reach me at (270) 827-2561.

Sincerely yours,



David G. Crockett
Manager of Engineering and Operations,
Big Rivers Electric Corporation

DGC/ej
Enclosure

cc: Jerry Johnson
Big Rivers Electric Corporation

AP 45

29

28

(28A)

32

23

23C

27

(23B)

23D

23A



INDICATES
STRUCTURE
LOCATION



N

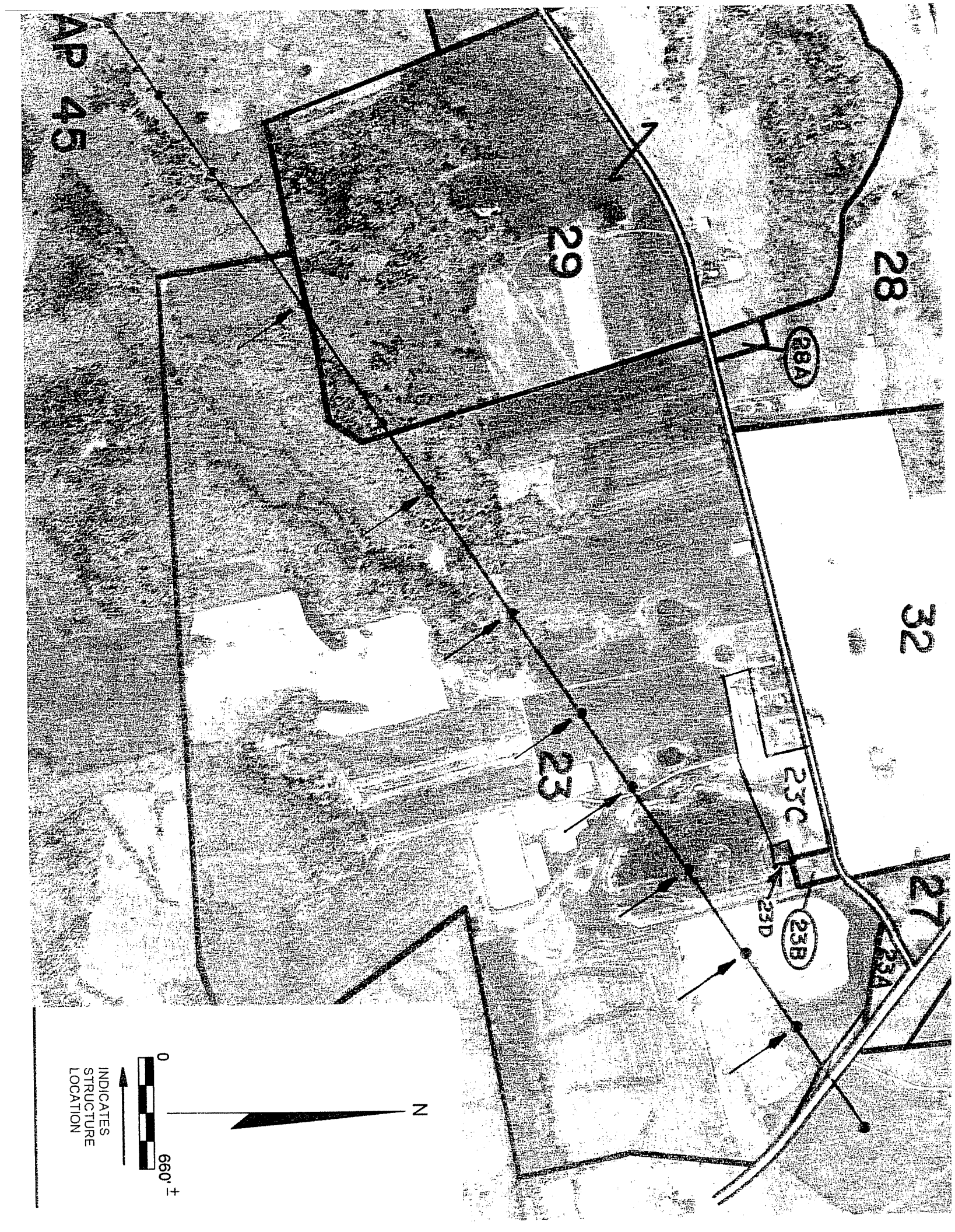

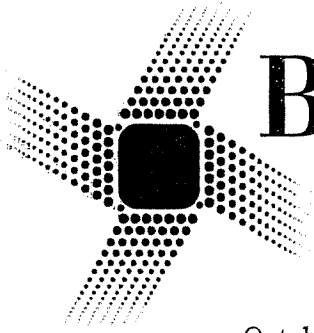

Big Rivers

Electric Corporation

201 Third Street
P.O. Box 24
Henderson, KY 42419-0024
270-827-2561
www.bigrivers.com

October 18, 2004

Paul E. Williams
Route 3, Box 916
Hardinsburg, KY 40143

RE: NOTICE OF PROPOSED ELECTRIC TRANSMISSION LINE
CONSTRUCTION PROJECT

Dear Mr. Williams:

As you know, Big Rivers Electric Corporation ("Big Rivers") proposes to construct a 161,000 volt transmission line in Breckinridge and Meade Counties, Kentucky. Because this line is expected to cross your property, Jerry Johnson, Real Estate Manager at Big Rivers, talked with you on May 29, 2003, and explained our need to perform a field survey to accurately locate and design the proposed electric line. The survey and line design have now been completed. Mr. Johnson or some other representative from Big Rivers will be back in contact with you to discuss purchasing from you an easement across your property for that proposed electric line.

The purpose of the proposed transmission line is to increase the reliability of the wholesale electric supply to seven electric distribution substations from which Meade County Rural Electric Cooperative Corporation provides retail electric service to approximately 9,800 customers in Meade and Breckinridge Counties. This improvement is designed to reduce substantially the risk of electric service outages during storms similar to those experienced in your area in July of this year.

The route for the proposed line begins at an existing line located approximately 3 miles west of Hardinsburg in central Breckinridge County and extends 17.3 miles in a general northeasterly direction to end in an existing Big Rivers substation located northeast of Irvington in southwestern Meade County. The transmission line will typically be mounted on single steel pole structures with some two-pole structures used to accommodate very long spans from hilltop to hilltop along the proposed route. A map showing the route of the proposed line is attached to this letter.

Big Rivers plans to file an application with the Kentucky Public Service Commission ("Commission"), on or about October 21, 2004, seeking a certificate of public convenience and necessity authorizing this project. The purpose of the Commission's review of Big Rivers' application is to determine whether the proposed transmission line is required by the public convenience and necessity. You have a right to move to intervene and participate in that proceeding. You also have the right to request the Commission to conduct a public hearing on that application in either Breckinridge or Meade County.

Paul E. Williams
October 18, 2004
Page 2

If you choose to intervene in the Commission's proceeding on Big Rivers' application for a certificate of public convenience and necessity, or to request a public hearing in that case, you should contact the Executive Director, Public Service Commission, 211 Sower Boulevard, P.O. Box 615, Frankfort, Kentucky 40602, telephone number (502) 564-3940. The docket number under which this application will be processed is 2004-00365. If you have any questions for me, you may reach me at (270) 827-2561.

Sincerely yours,



David G. Crockett
Manager of Engineering and Operations,
Big Rivers Electric Corporation

DGC/ej
Enclosure

cc: Jerry Johnson
Big Rivers Electric Corporation

SEE
MAP
44



ANGLE STRUCTURE WITH NECESSARY
GUYS AND ANCHORS ATTACHED

13

12

13A

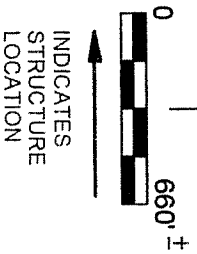



201 Third Street
P.O. Box 24
Henderson, KY 42419-0024
270-827-2561
www.bigrivers.com

October 18, 2004

William R. Monin
Route 2, Box 14
Hardinsburg, KY 40143

RE: NOTICE OF PROPOSED ELECTRIC TRANSMISSION LINE
CONSTRUCTION PROJECT

Dear Mr. Monin:

As you know, Big Rivers Electric Corporation ("Big Rivers") proposes to construct a 161,000 volt transmission line in Breckinridge and Meade Counties, Kentucky. Because this line is expected to cross your property, Jerry Johnson, Real Estate Manager at Big Rivers, talked with you on June 4, 2003, and explained our need to perform a field survey to accurately locate and design the proposed electric line. The survey and line design have now been completed. Mr. Johnson or some other representative from Big Rivers will be back in contact with you to discuss purchasing from you an easement across your property for that proposed electric line.

The purpose of the proposed transmission line is to increase the reliability of the wholesale electric supply to seven electric distribution substations from which Meade County Rural Electric Cooperative Corporation provides retail electric service to approximately 9,800 customers in Meade and Breckinridge Counties. This improvement is designed to reduce substantially the risk of electric service outages during storms similar to those experienced in your area in July of this year.

The route for the proposed line begins at an existing line located approximately 3 miles west of Hardinsburg in central Breckinridge County and extends 17.3 miles in a general northeasterly direction to end in an existing Big Rivers substation located northeast of Irvington in southwestern Meade County. The transmission line will typically be mounted on single steel pole structures with some two-pole structures used to accommodate very long spans from hilltop to hilltop along the proposed route. A map showing the route of the proposed line is attached to this letter.

Big Rivers plans to file an application with the Kentucky Public Service Commission ("Commission"), on or about October 21, 2004, seeking a certificate of public convenience and necessity authorizing this project. The purpose of the Commission's review of Big Rivers' application is to determine whether the proposed transmission line is required by the public convenience and necessity. You have a right to move to intervene and participate in that proceeding. You also have the right to request the Commission to conduct a public hearing on that application in either Breckinridge or Meade County.

William R. Monin

October 18, 2004

Page 2

If you choose to intervene in the Commission's proceeding on Big Rivers' application for a certificate of public convenience and necessity, or to request a public hearing in that case, you should contact the Executive Director, Public Service Commission, 211 Sower Boulevard, P.O. Box 615, Frankfort, Kentucky 40602, telephone number (502) 564-3940. The docket number under which this application will be processed is 2004-00365. If you have any questions for me, you may reach me at (270) 827-2561.

Sincerely yours,



David G. Crockett
Manager of Engineering and Operations,
Big Rivers Electric Corporation

DGC/ej
Enclosure

cc: Jerry Johnson
Big Rivers Electric Corporation



N

0 660' ±



INDICATES
STRUCTURE
LOCATION

8

10

11

12

13A

14

14A

15

16

17

18

19

20

21

22

23

24

25

26

12

13

ANGLE STRUCTURE WITH NECESSARY
GUYS AND ANCHORS ATTACHED

N



201 Third Street
P.O. Box 24
Henderson, KY 42419-0024
270-827-2561
www.bigrivers.com

October 18, 2004

Terry L. Pile
Route 2, Box 149
Hardinsburg, KY 40143

RE: NOTICE OF PROPOSED ELECTRIC TRANSMISSION LINE
CONSTRUCTION PROJECT

Dear Mr. Pile :

As you know, Big Rivers Electric Corporation ("Big Rivers") proposes to construct a 161,000 volt transmission line in Breckinridge and Meade Counties, Kentucky. Because this line is expected to cross your property, Jerry Johnson, Real Estate Manager at Big Rivers, talked with you and explained our need to perform a field survey to accurately locate and design the proposed electric line. The survey and line design have now been completed. Mr. Johnson or some other representative from Big Rivers will be back in contact with you to discuss purchasing from you an easement across your property for that proposed electric line..

The purpose of the proposed transmission line is to increase the reliability of the wholesale electric supply to seven electric distribution substations from which Meade County Rural Electric Cooperative Corporation provides retail electric service to approximately 9,800 customers in Meade and Breckinridge Counties. This improvement is designed to reduce substantially the risk of electric service outages during storms similar to those experienced in your area in July of this year.

The route for the proposed line begins at an existing line located approximately 3 miles west of Hardinsburg in central Breckinridge County and extends 17.3 miles in a general northeasterly direction to end in an existing Big Rivers substation located northeast of Irvington in southwestern Meade County. The transmission line will typically be mounted on single steel pole structures with some two-pole structures used to accommodate very long spans from hilltop to hilltop along the proposed route. A map showing the route of the proposed line is attached to this letter.

Big Rivers plans to file an application with the Kentucky Public Service Commission ("Commission"), on or about October 21, 2004, seeking a certificate of public convenience and necessity authorizing this project. The purpose of the Commission's review of Big Rivers' application is to determine whether the proposed transmission line is required by the public convenience and necessity. You have a right to move to intervene and participate in that proceeding. You also have the right to request the Commission to conduct a public hearing on that application in either Breckinridge or Meade County.

Terry L. Pile
October 18, 2004
Page 2

If you choose to intervene in the Commission's proceeding on Big Rivers' application for a certificate of public convenience and necessity, or to request a public hearing in that case, you should contact the Executive Director, Public Service Commission, 211 Sower Boulevard, P.O. Box 615, Frankfort, Kentucky 40602, telephone number (502) 564-3940. The docket number under which this application will be processed is 2004-00365. If you have any questions for me, you may reach me at (270) 827-2561.

Sincerely yours,



David G. Crockett
Manager of Engineering and Operations,
Big Rivers Electric Corporation

DGC/ej
Enclosure

cc: Jerry Johnson
Big Rivers Electric Corporation

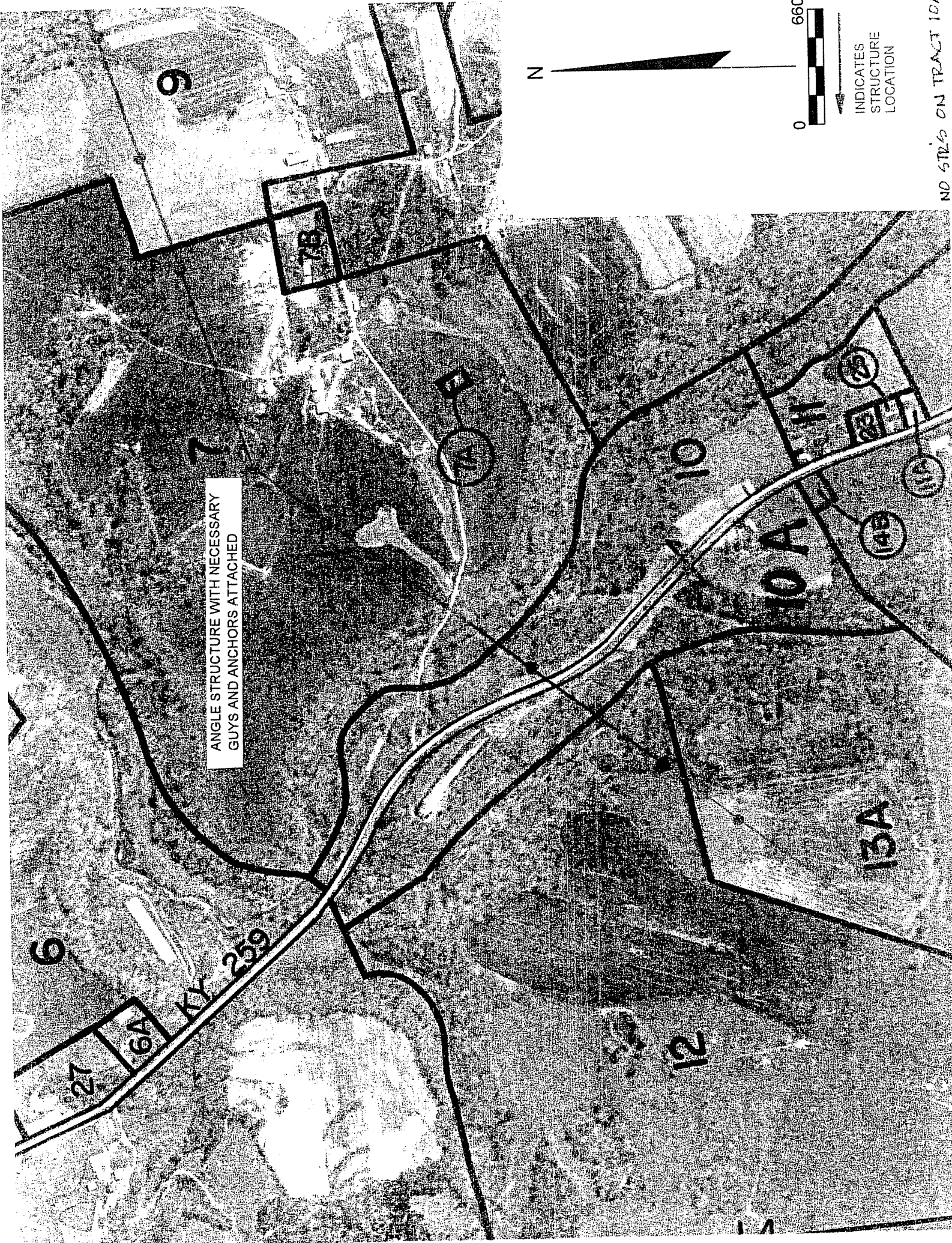

ANGLE STRUCTURE WITH NECESSARY
GUYS AND ANCHORS ATTACHED



INDICATES
STRUCTURE
LOCATION

NO STR'S ON TRACT 10A

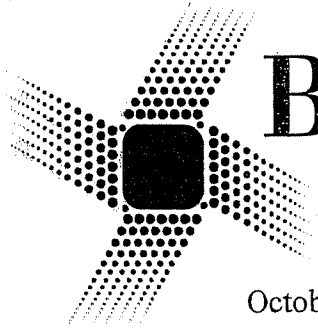

Big Rivers

Electric Corporation

201 Third Street
P.O. Box 24
Henderson, KY 42419-0024
270-827-2561
www.bigrivers.com

October 18, 2004

Larry Hardin
Route 2, Box 206
Hardinsburg, KY 40143

RE: NOTICE OF PROPOSED ELECTRIC TRANSMISSION LINE
CONSTRUCTION PROJECT

Dear Mr. Hardin :

As you know, Big Rivers Electric Corporation ("Big Rivers") proposes to construct a 161,000 volt transmission line in Breckinridge and Meade Counties, Kentucky. Because this line is expected to cross your property, Jerry Johnson, Real Estate Manager at Big Rivers, talked with you on May 29, 2003, and explained our need to perform a field survey to accurately locate and design the proposed electric line. The survey and line design have now been completed. Mr. Johnson or some other representative from Big Rivers will be back in contact with you to discuss purchasing from you an easement across your property for that proposed electric line.

The purpose of the proposed transmission line is to increase the reliability of the wholesale electric supply to seven electric distribution substations from which Meade County Rural Electric Cooperative Corporation provides retail electric service to approximately 9,800 customers in Meade and Breckinridge Counties. This improvement is designed to reduce substantially the risk of electric service outages during storms similar to those experienced in your area in July of this year.

The route for the proposed line begins at an existing line located approximately 3 miles west of Hardinsburg in central Breckinridge County and extends 17.3 miles in a general northeasterly direction to end in an existing Big Rivers substation located northeast of Irvington in southwestern Meade County. The transmission line will typically be mounted on single steel pole structures with some two-pole structures used to accommodate very long spans from hilltop to hilltop along the proposed route. A map showing the route of the proposed line is attached to this letter.

Big Rivers plans to file an application with the Kentucky Public Service Commission ("Commission"), on or about October 21, 2004, seeking a certificate of public convenience and necessity authorizing this project. The purpose of the Commission's review of Big Rivers' application is to determine whether the proposed transmission line is required by the public convenience and necessity. You have a right to move to intervene and participate in that proceeding. You also have the right to request the Commission to conduct a public hearing on that application in either Breckinridge or Meade County.

Larry Hardin
October 18, 2004
Page 2

If you choose to intervene in the Commission's proceeding on Big Rivers' application for a certificate of public convenience and necessity, or to request a public hearing in that case, you should contact the Executive Director, Public Service Commission, 211 Sower Boulevard, P.O. Box 615, Frankfort, Kentucky 40602, telephone number (502) 564-3940. The docket number under which this application will be processed is 2004-00365. If you have any questions for me, you may reach me at (270) 827-2561.

Sincerely yours,



David G. Crockett
Manager of Engineering and Operations,
Big Rivers Electric Corporation

DGC/ej
Enclosure

cc: Jerry Johnson
Big Rivers Electric Corporation

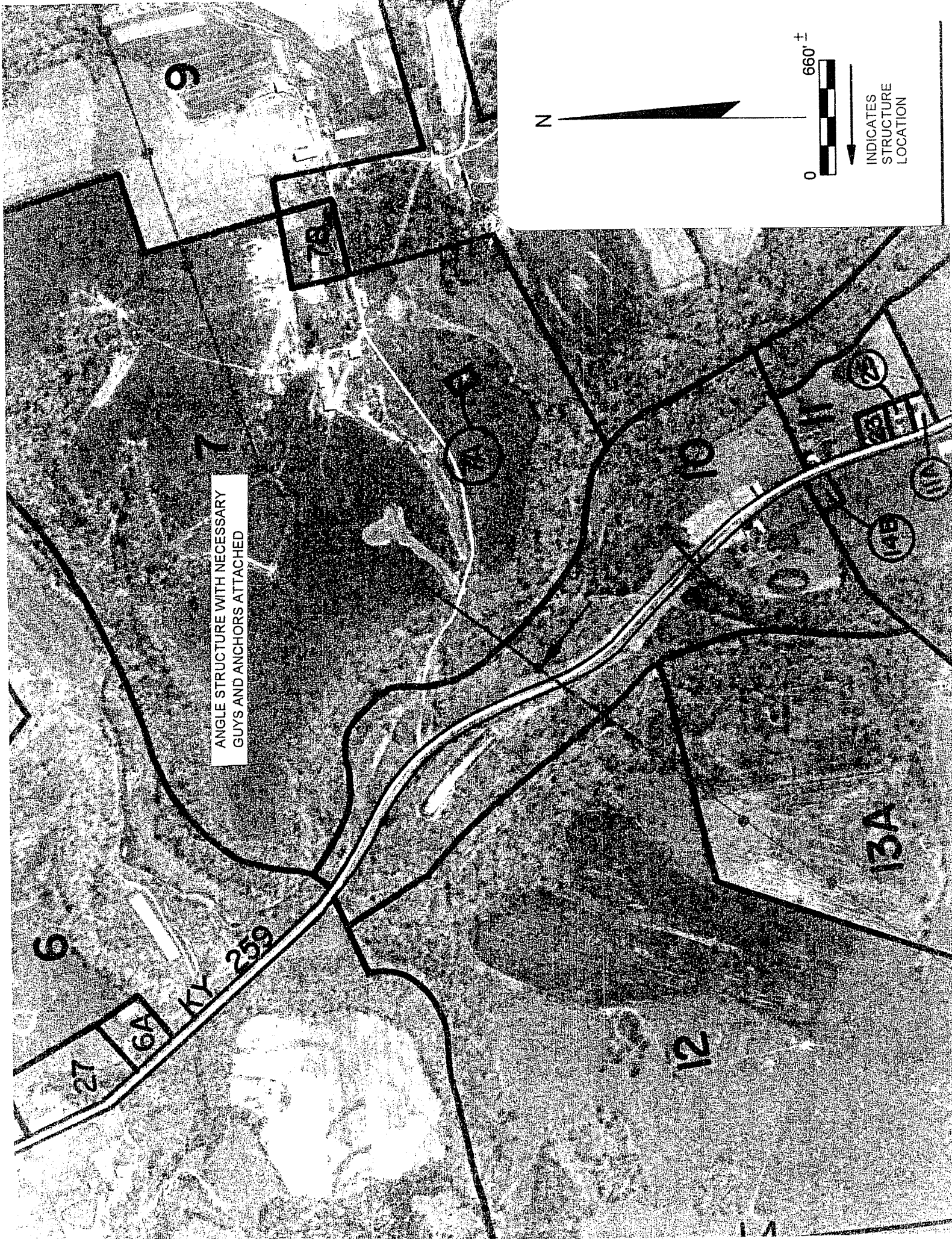

ANGLE STRUCTURE WITH NECESSARY
GUYS AND ANCHORS ATTACHED

N

660' ±
0

INDICATES
STRUCTURE
LOCATION



201 Third Street
P.O. Box 24
Henderson, KY 42419-0024
270-827-2561
www.bigrivers.com

October 18, 2004

Frank E. Finley
Route 2, Box 265
Hardinsburg, KY 40143

RE: NOTICE OF PROPOSED ELECTRIC TRANSMISSION LINE
CONSTRUCTION PROJECT

Dear Mr. Finley:

As you know, Big Rivers Electric Corporation ("Big Rivers") proposes to construct a 161,000 volt transmission line in Breckinridge and Meade Counties, Kentucky. Because this line is expected to cross your property, Jerry Johnson, Real Estate Manager at Big Rivers, talked with you by telephone on May 29, 2003, and explained our need to perform a field survey to accurately locate and design the proposed electric line. The survey and line design have now been completed. Mr. Johnson or some other representative from Big Rivers will be back in contact with you to discuss purchasing from you an easement across your property for that proposed electric line.

The purpose of the proposed transmission line is to increase the reliability of the wholesale electric supply to seven electric distribution substations from which Meade County Rural Electric Cooperative Corporation provides retail electric service to approximately 9,800 customers in Meade and Breckinridge Counties. This improvement is designed to reduce substantially the risk of electric service outages during storms similar to those experienced in your area in July of this year.

The route for the proposed line begins at an existing line located approximately 3 miles west of Hardinsburg in central Breckinridge County and extends 17.3 miles in a general northeasterly direction to end in an existing Big Rivers substation located northeast of Irvington in southwestern Meade County. The transmission line will typically be mounted on single steel pole structures with some two-pole structures used to accommodate very long spans from hilltop to hilltop along the proposed route. A map showing the route of the proposed line is attached to this letter.

Big Rivers plans to file an application with the Kentucky Public Service Commission ("Commission"), on or about October 21, 2004, seeking a certificate of public convenience and necessity authorizing this project. The purpose of the Commission's review of Big Rivers' application is to determine whether the proposed transmission line is required by the public convenience and necessity. You have a right to move to intervene and participate in that proceeding. You also have the right to request the Commission to conduct a public hearing on that application in either Breckinridge or Meade County.

Frank E. Finley
October 18, 2004
Page 2

If you choose to intervene in the Commission's proceeding on Big Rivers' application for a certificate of public convenience and necessity, or to request a public hearing in that case, you should contact the Executive Director, Public Service Commission, 211 Sower Boulevard, P.O. Box 615, Frankfort, Kentucky 40602, telephone number (502) 564-3940. The docket number under which this application will be processed is 2004-00365. If you have any questions for me, you may reach me at (270) 827-2561.

Sincerely yours,



David G. Crockett
Manager of Engineering and Operations,
Big Rivers Electric Corporation

DGC/ej
Enclosure

cc: Jerry Johnson
Big Rivers Electric Corporation

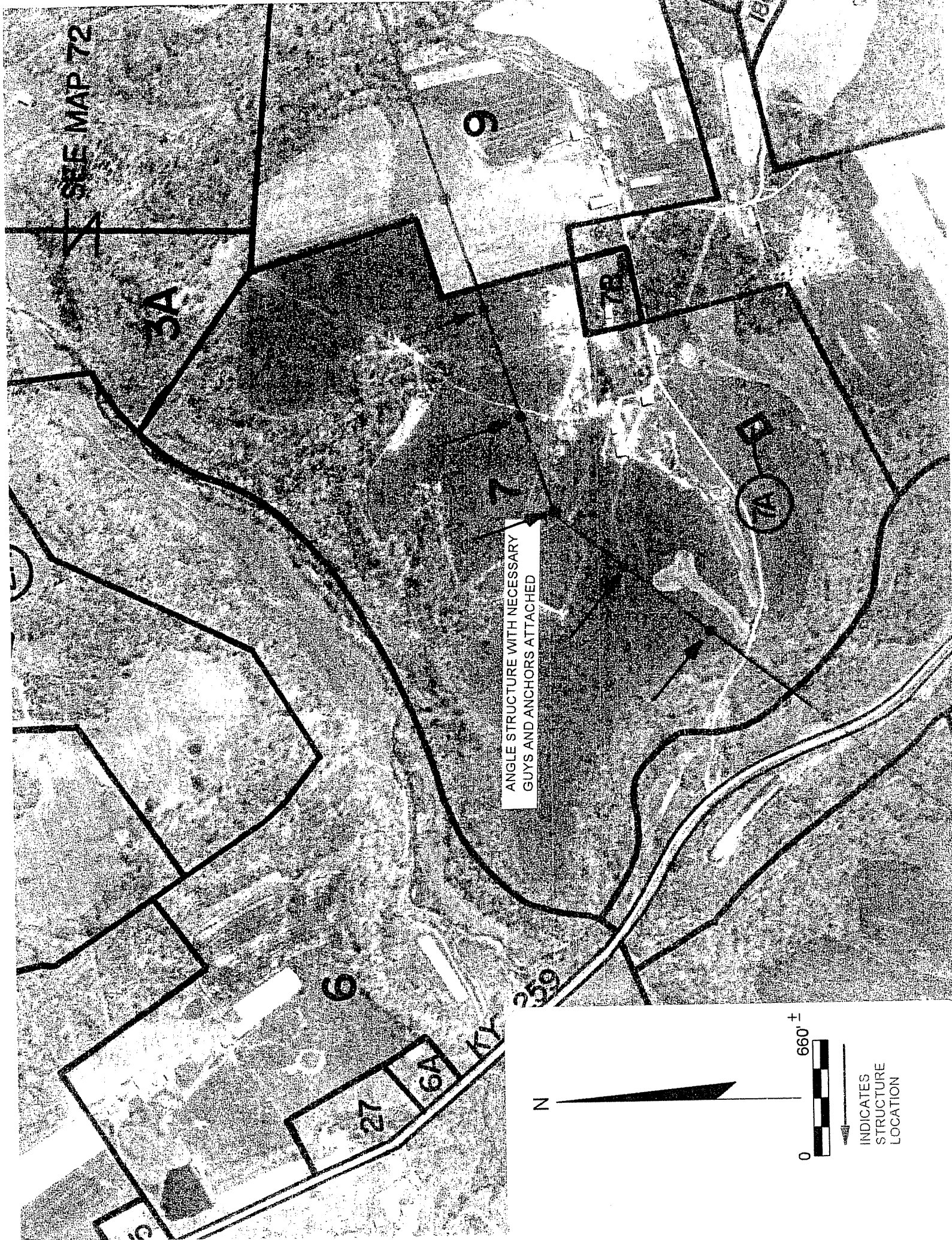

SEE MAP 72

3A

9

18

7

7A

ANGLE STRUCTURE WITH NECESSARY
GUYS AND ANCHORS ATTACHED

6

27

6A

N

0 660' ±

INDICATES
STRUCTURE
LOCATION

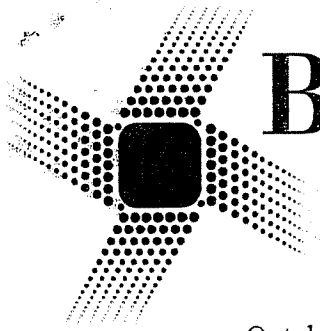

Big Rivers

Electric Corporation

201 Third Street
P.O. Box 24
Henderson, KY 42419-0024
270-827-2561
www.bigrivers.com

October 18, 2004

Gary F. Dowell
Route 2, Box 259B
Hardinsburg, KY 40143

RE: NOTICE OF PROPOSED ELECTRIC TRANSMISSION LINE
CONSTRUCTION PROJECT

Dear Mr. Dowell:

As you know, Big Rivers Electric Corporation ("Big Rivers") proposes to construct a 161,000 volt transmission line in Breckinridge and Meade Counties, Kentucky. Because this line is expected to cross your property, Jerry Johnson, Real Estate Manager at Big Rivers, talked with you on June 4, 2003, and explained our need to perform a field survey to accurately locate and design the proposed electric line. The survey and line design have now been completed. Mr. Johnson or some other representative from Big Rivers will be back in contact with you to discuss purchasing from you an easement across your property for that proposed electric line.

The purpose of the proposed transmission line is to increase the reliability of the wholesale electric supply to seven electric distribution substations from which Meade County Rural Electric Cooperative Corporation provides retail electric service to approximately 9,800 customers in Meade and Breckinridge Counties. This improvement is designed to reduce substantially the risk of electric service outages during storms similar to those experienced in your area in July of this year.

The route for the proposed line begins at an existing line located approximately 3 miles west of Hardinsburg in central Breckinridge County and extends 17.3 miles in a general northeasterly direction to end in an existing Big Rivers substation located northeast of Irvington in southwestern Meade County. The transmission line will typically be mounted on single steel pole structures with some two-pole structures used to accommodate very long spans from hilltop to hilltop along the proposed route. A map showing the route of the proposed line is attached to this letter.

Big Rivers plans to file an application with the Kentucky Public Service Commission ("Commission"), on or about October 21, 2004, seeking a certificate of public convenience and necessity authorizing this project. The purpose of the Commission's review of Big Rivers' application is to determine whether the proposed transmission line is required by the public convenience and necessity. You have a right to move to intervene and participate in that proceeding. You also have the right to request the Commission to conduct a public hearing on that application in either Breckinridge or Meade County.



Gary F. Dowell
October 18, 2004
Page 2

If you choose to intervene in the Commission's proceeding on Big Rivers' application for a certificate of public convenience and necessity, or to request a public hearing in that case, you should contact the Executive Director, Public Service Commission, 211 Sower Boulevard, P.O. Box 615, Frankfort, Kentucky 40602, telephone number (502) 564-3940. The docket number under which this application will be processed is 2004-00365. If you have any questions for me, you may reach me at (270) 827-2561.

Sincerely yours,



David G. Crockett
Manager of Engineering and Operations,
Big Rivers Electric Corporation

DGC/ej
Enclosure

cc: Jerry Johnson
Big Rivers Electric Corporation

660' ±
0

INDICATES
STRUCTURE
LOCATION



SEE MAP 72

3A

9

7B

18G 18E 18A 18F

7A

IGLE STRUCTURE WITH NECESSARY
YS AND ANCHORS ATTACHED

2A

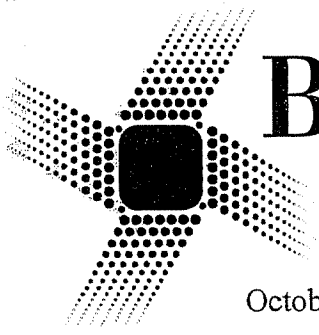

Big Rivers
Electric Corporation

201 Third Street
P.O. Box 24
Henderson, KY 42419-0024
270-827-2561
www.bigrivers.com

October 18, 2004

Rodney F. Macy
117 Elm Street
Hardinsburg, KY 40143

RE: NOTICE OF PROPOSED ELECTRIC TRANSMISSION LINE
CONSTRUCTION PROJECT

Dear Mr. Macy:

As you know, Big Rivers Electric Corporation ("Big Rivers") proposes to construct a 161,000 volt transmission line in Breckinridge and Meade Counties, Kentucky. Because this line is expected to cross your property, Jerry Johnson, Real Estate Manager at Big Rivers, has been in contact with you and explained our need to perform a field survey to accurately locate and design the proposed electric line. The survey and line design have now been completed. Mr. Johnson or some other representative from Big Rivers will be back in contact with you to discuss purchasing from you an easement across your property for that proposed electric line.

The purpose of the proposed transmission line is to increase the reliability of the wholesale electric supply to seven electric distribution substations from which Meade County Rural Electric Cooperative Corporation provides retail electric service to approximately 9,800 customers in Meade and Breckinridge Counties. This improvement is designed to reduce substantially the risk of electric service outages during storms similar to those experienced in your area in July of this year.

The route for the proposed line begins at an existing line located approximately 3 miles west of Hardinsburg in central Breckinridge County and extends 17.3 miles in a general northeasterly direction to end in an existing Big Rivers substation located northeast of Irvington in southwestern Meade County. The transmission line will typically be mounted on single steel pole structures with some two-pole structures used to accommodate very long spans from hilltop to hilltop along the proposed route. A map showing the route of the proposed line is attached to this letter.

Big Rivers plans to file an application with the Kentucky Public Service Commission ("Commission"), on or about October 21, 2004, seeking a certificate of public convenience and necessity authorizing this project. The purpose of the Commission's review of Big Rivers' application is to determine whether the proposed transmission line is required by the public convenience and necessity. You have a right to move to intervene and participate in that proceeding. You also have the right to request the Commission to conduct a public hearing on that application in either Breckinridge or Meade County.

Rodney F. Macy
October 18, 2004
Page 2

If you choose to intervene in the Commission's proceeding on Big Rivers' application for a certificate of public convenience and necessity, or to request a public hearing in that case, you should contact the Executive Director, Public Service Commission, 211 Sower Boulevard, P.O. Box 615, Frankfort, Kentucky 40602, telephone number (502) 564-3940. The docket number under which this application will be processed is 2004-00365. If you have any questions for me, you may reach me at (270) 827-2561.

Sincerely yours,



David G. Crockett
Manager of Engineering and Operations,
Big Rivers Electric Corporation

DGC/ej
Enclosure

cc: Jerry Johnson
Big Rivers Electric Corporation

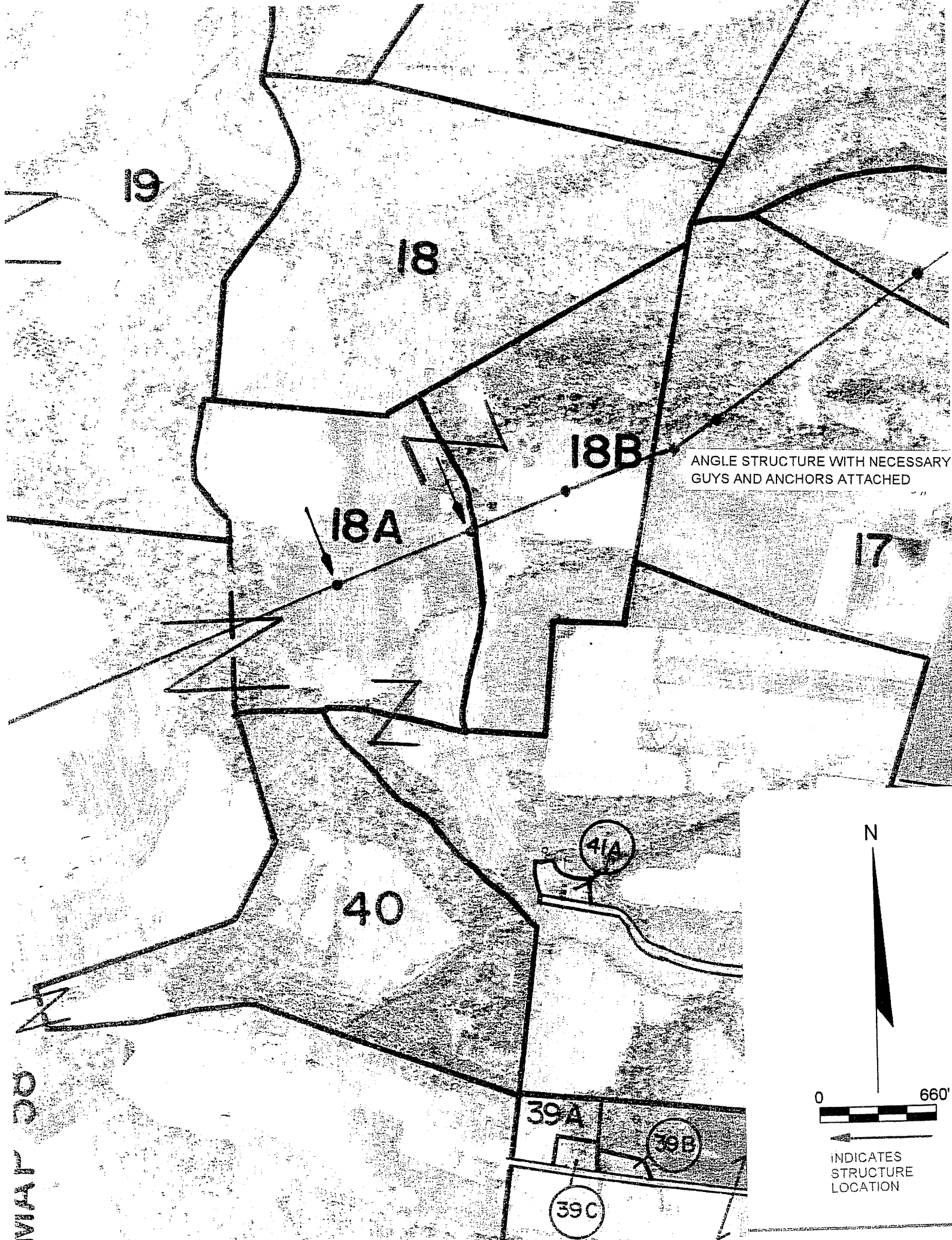

19

18

18B

ANGLE STRUCTURE WITH NECESSARY GUYS AND ANCHORS ATTACHED

18A

17

40

41A

39A

39B

39C

N

0 660'

INDICATES STRUCTURE LOCATION

WIAF 00

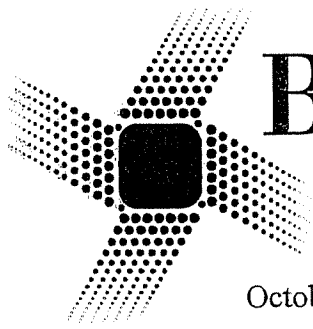

Big Rivers
Electric Corporation

201 Third Street
P.O. Box 24
Henderson, KY 42419-0024
270-827-2561
www.bigrivers.com

October 18, 2004

Alfred O. Macy, Jr.
411 Tower Street
Hardinsburg, KY 40143

RE: NOTICE OF PROPOSED ELECTRIC TRANSMISSION LINE
CONSTRUCTION PROJECT

Dear Mr. Macy:

As you know, Big Rivers Electric Corporation ("Big Rivers") proposes to construct a 161,000 volt transmission line in Breckinridge and Meade Counties, Kentucky. Because this line is expected to cross your property, Jerry Johnson, Real Estate Manager at Big Rivers, has been in contact with you and explained our need to perform a field survey to accurately locate and design the proposed electric line. The survey and line design have now been completed. Mr. Johnson or some other representative from Big Rivers will be back in contact with you to discuss purchasing from you an easement across your property for that proposed electric line.

The purpose of the proposed transmission line is to increase the reliability of the wholesale electric supply to seven electric distribution substations from which Meade County Rural Electric Cooperative Corporation provides retail electric service to approximately 9,800 customers in Meade and Breckinridge Counties. This improvement is designed to reduce substantially the risk of electric service outages during storms similar to those experienced in your area in July of this year.

The route for the proposed line begins at an existing line located approximately 3 miles west of Hardinsburg in central Breckinridge County and extends 17.3 miles in a general northeasterly direction to end in an existing Big Rivers substation located northeast of Irvington in southwestern Meade County. The transmission line will typically be mounted on single steel pole structures with some two-pole structures used to accommodate very long spans from hilltop to hilltop along the proposed route. A map showing the route of the proposed line is attached to this letter.

Big Rivers plans to file an application with the Kentucky Public Service Commission ("Commission"), on or about October 21, 2004, seeking a certificate of public convenience and necessity authorizing this project. The purpose of the Commission's review of Big Rivers' application is to determine whether the proposed transmission line is required by the public convenience and necessity. You have a right to move to intervene and participate in that proceeding. You also have the right to request the Commission to conduct a public hearing on that application in either Breckinridge or Meade County.



Alfred O. Macy, Jr.

October 18, 2004

Page 2

If you choose to intervene in the Commission's proceeding on Big Rivers' application for a certificate of public convenience and necessity, or to request a public hearing in that case, you should contact the Executive Director, Public Service Commission, 211 Sower Boulevard, P.O. Box 615, Frankfort, Kentucky 40602, telephone number (502) 564-3940. The docket number under which this application will be processed is 2004-00365. If you have any questions for me, you may reach me at (270) 827-2561.

Sincerely yours,



David G. Crockett
Manager of Engineering and Operations,
Big Rivers Electric Corporation

DGC/ej
Enclosure

cc: Jerry Johnson
Big Rivers Electric Corporation

18

18B

ANGLE STRUCTURE WITH NECESSARY
GUYS AND ANCHORS ATTACHED

16

20A

17

20

17A

41A

41

N

39A

39B

39C

36

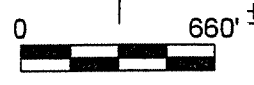

INDICATES
STRUCTURE
LOCATION



201 Third Street
P.O. Box 24
Henderson, KY 42419-0024
270-827-2561
www.bigrivers.com

October 18, 2004

Walter R. Stinnett
Route 4
Hardinsburg, KY 40143

RE: NOTICE OF PROPOSED ELECTRIC TRANSMISSION LINE
CONSTRUCTION PROJECT

Dear Mr. Stinnett:

As you know, Big Rivers Electric Corporation ("Big Rivers") proposes to construct a 161,000 volt transmission line in Breckinridge and Meade Counties, Kentucky. Because this line is expected to cross your property, Jerry Johnson, Real Estate Manager at Big Rivers, talked with you on June , 2003, and explained our need to perform a field survey to accurately locate and design the proposed electric line. The survey and line design have now been completed. Mr. Johnson or some other representative from Big Rivers will be back in contact with you to discuss purchasing from you an easement across your property for that proposed electric line.

The purpose of the proposed transmission line is to increase the reliability of the wholesale electric supply to seven electric distribution substations from which Meade County Rural Electric Cooperative Corporation provides retail electric service to approximately 9,800 customers in Meade and Breckinridge Counties. This improvement is designed to reduce substantially the risk of electric service outages during storms similar to those experienced in your area in July of this year.

The route for the proposed line begins at an existing line located approximately 3 miles west of Hardinsburg in central Breckinridge County and extends 17.3 miles in a general northeasterly direction to end in an existing Big Rivers substation located northeast of Irvington in southwestern Meade County. The transmission line will typically be mounted on single steel pole structures with some two-pole structures used to accommodate very long spans from hilltop to hilltop along the proposed route. A map showing the route of the proposed line is attached to this letter.

Big Rivers plans to file an application with the Kentucky Public Service Commission ("Commission"), on or about October 21, 2004, seeking a certificate of public convenience and necessity authorizing this project. The purpose of the Commission's review of Big Rivers' application is to determine whether the proposed transmission line is required by the public convenience and necessity. You have a right to move to intervene and participate in that proceeding. You also have the right to request the Commission to conduct a public hearing on that application in either Breckinridge or Meade County.

Walter R. Stinnett
October 18, 2004
Page 2

If you choose to intervene in the Commission's proceeding on Big Rivers' application for a certificate of public convenience and necessity, or to request a public hearing in that case, you should contact the Executive Director, Public Service Commission, 211 Sower Boulevard, P.O. Box 615, Frankfort, Kentucky 40602, telephone number (502) 564-3940. The docket number under which this application will be processed is 2004-00365. If you have any questions for me, you may reach me at (270) 827-2561.

Sincerely yours,



David G. Crockett
Manager of Engineering and Operations,
Big Rivers Electric Corporation

DGC/ej
Enclosure

cc: Jerry Johnson
Big Rivers Electric Corporation

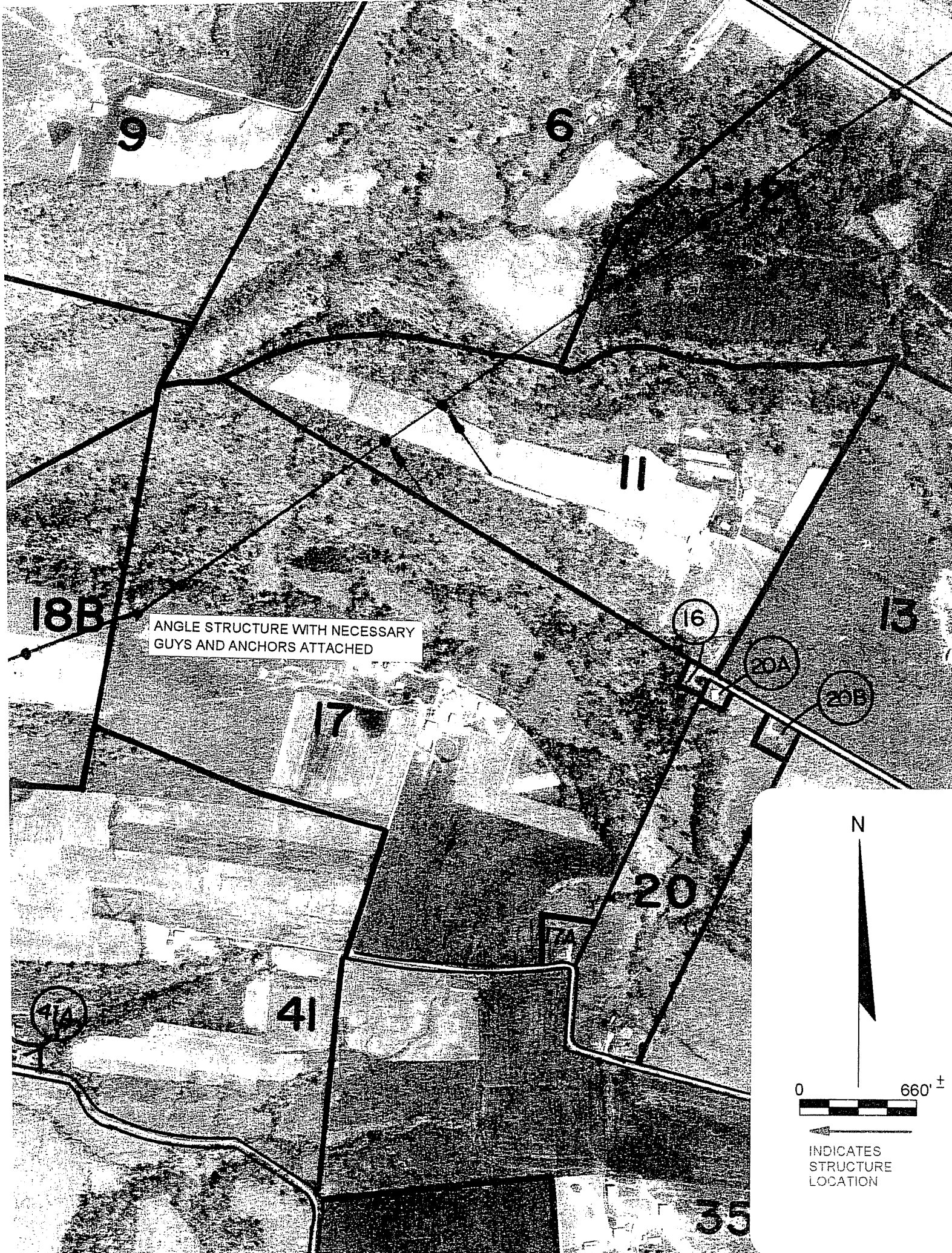

ANGLE STRUCTURE WITH NECESSARY
GUYS AND ANCHORS ATTACHED

N

0 660' ±

INDICATES
STRUCTURE
LOCATION

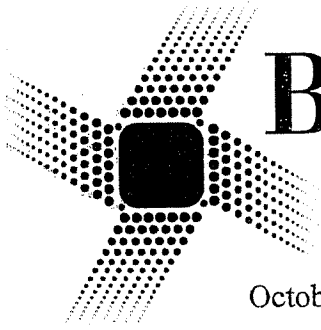

Big Rivers
Electric Corporation

201 Third Street
P.O. Box 24
Henderson, KY 42419-0024
270-827-2561
www.bigrivers.com

October 18, 2004

Herbert M. O'Reilly
P.O. Box 539
Hardinsburg, KY 40143

RE: NOTICE OF PROPOSED ELECTRIC TRANSMISSION LINE
CONSTRUCTION PROJECT

Dear Mr. O'Reilly:

As you know, Big Rivers Electric Corporation ("Big Rivers") proposes to construct a 161,000 volt transmission line in Breckinridge and Meade Counties, Kentucky. Because this line is expected to cross your property, Jerry Johnson, Real Estate Manager at Big Rivers, talked with you on June 10, 2003, and explained our need to perform a field survey to accurately locate and design the proposed electric line. The survey and line design have now been completed. Mr. Johnson or some other representative from Big Rivers will be back in contact with you to discuss purchasing from you an easement across your property for that proposed electric line.

The purpose of the proposed transmission line is to increase the reliability of the wholesale electric supply to seven electric distribution substations from which Meade County Rural Electric Cooperative Corporation provides retail electric service to approximately 9,800 customers in Meade and Breckinridge Counties. This improvement is designed to reduce substantially the risk of electric service outages during storms similar to those experienced in your area in July of this year.

The route for the proposed line begins at an existing line located approximately 3 miles west of Hardinsburg in central Breckinridge County and extends 17.3 miles in a general northeasterly direction to end in an existing Big Rivers substation located northeast of Irvington in southwestern Meade County. The transmission line will typically be mounted on single steel pole structures with some two-pole structures used to accommodate very long spans from hilltop to hilltop along the proposed route. A map showing the route of the proposed line is attached to this letter.

Big Rivers plans to file an application with the Kentucky Public Service Commission ("Commission"), on or about October 21, 2004, seeking a certificate of public convenience and necessity authorizing this project. The purpose of the Commission's review of Big Rivers' application is to determine whether the proposed transmission line is required by the public convenience and necessity. You have a right to move to intervene and participate in that proceeding. You also have the right to request the Commission to conduct a public hearing on that application in either Breckinridge or Meade County.

Herbert M. O'Reilly
October 18, 2004
Page 2

If you choose to intervene in the Commission's proceeding on Big Rivers' application for a certificate of public convenience and necessity, or to request a public hearing in that case, you should contact the Executive Director, Public Service Commission, 211 Sower Boulevard, P.O. Box 615, Frankfort, Kentucky 40602, telephone number (502) 564-3940. The docket number under which this application will be processed is 2004-00365. If you have any questions for me, you may reach me at (270) 827-2561.

Sincerely yours,



David G. Crockett
Manager of Engineering and Operations,
Big Rivers Electric Corporation

DGC/ej
Enclosure

cc: Jerry Johnson
Big Rivers Electric Corporation

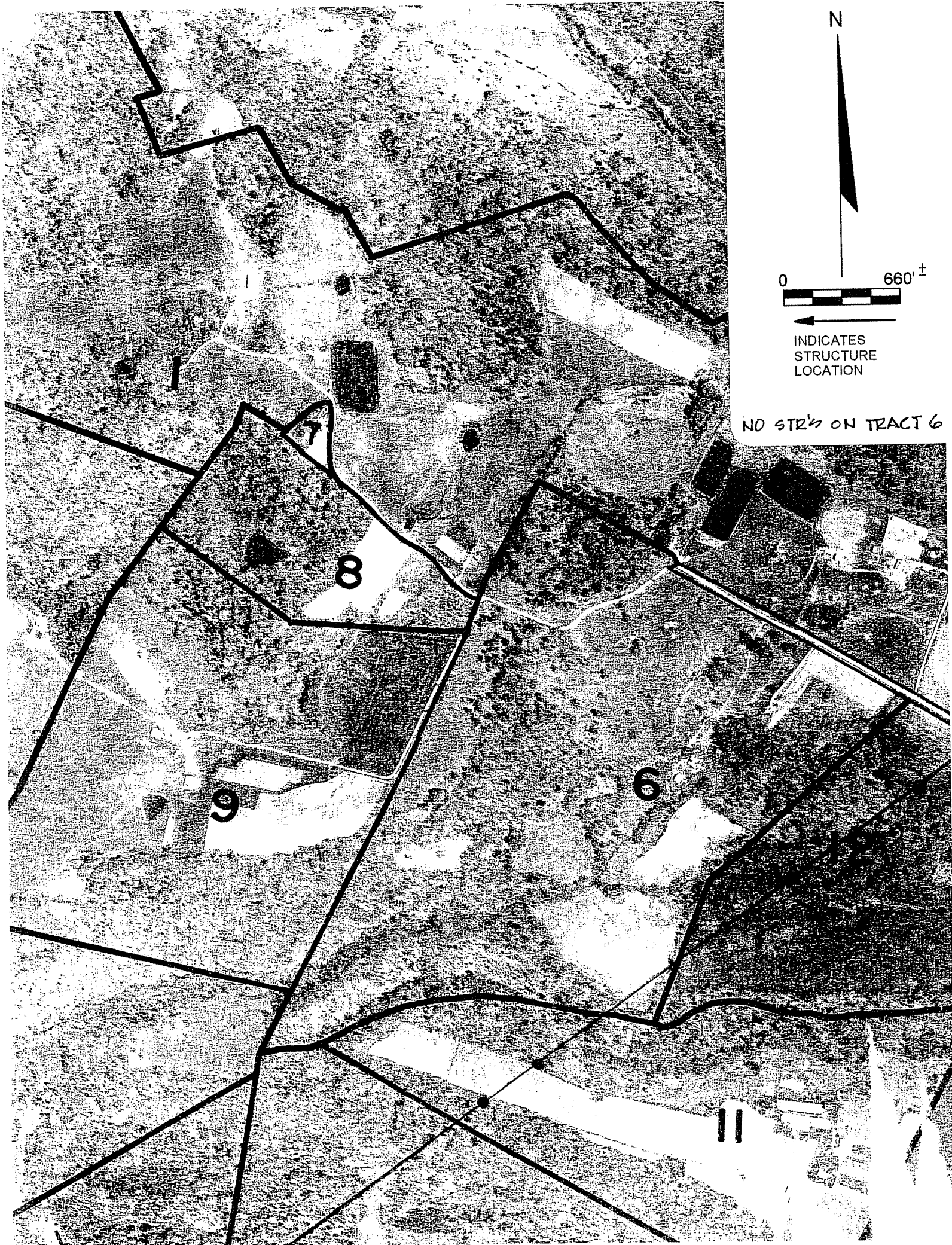

N

0 660' ±

INDICATES
STRUCTURE
LOCATION

NO STR'S ON TRACT 6

7

8

9

6

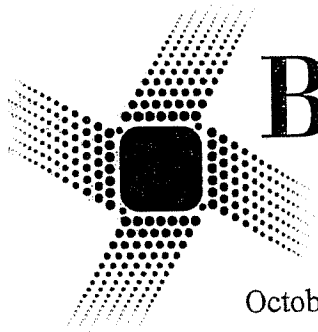

Big Rivers
Electric Corporation

201 Third Street
P.O. Box 24
Henderson, KY 42419-0024
270-827-2561
www.bigrivers.com

October 18, 2004

Earl O'Reilly
Route 4, Box 367
Hardinsburg, KY 40143

RE: NOTICE OF PROPOSED ELECTRIC TRANSMISSION LINE
CONSTRUCTION PROJECT

Dear Mr. O'Reilly:

As you know, Big Rivers Electric Corporation ("Big Rivers") proposes to construct a 161,000 volt transmission line in Breckinridge and Meade Counties, Kentucky. Because this line is expected to cross your property, Jerry Johnson, Real Estate Manager at Big Rivers, talked with you on June 10, 2003, and explained our need to perform a field survey to accurately locate and design the proposed electric line. The survey and line design have now been completed. Mr. Johnson or some other representative from Big Rivers will be back in contact with you to discuss purchasing from you an easement across your property for that proposed electric line.

The purpose of the proposed transmission line is to increase the reliability of the wholesale electric supply to seven electric distribution substations from which Meade County Rural Electric Cooperative Corporation provides retail electric service to approximately 9,800 customers in Meade and Breckinridge Counties. This improvement is designed to reduce substantially the risk of electric service outages during storms similar to those experienced in your area in July of this year.

The route for the proposed line begins at an existing line located approximately 3 miles west of Hardinsburg in central Breckinridge County and extends 17.3 miles in a general northeasterly direction to end in an existing Big Rivers substation located northeast of Irvington in southwestern Meade County. The transmission line will typically be mounted on single steel pole structures with some two-pole structures used to accommodate very long spans from hilltop to hilltop along the proposed route. A map showing the route of the proposed line is attached to this letter.

Big Rivers plans to file an application with the Kentucky Public Service Commission ("Commission"), on or about October 21, 2004, seeking a certificate of public convenience and necessity authorizing this project. The purpose of the Commission's review of Big Rivers' application is to determine whether the proposed transmission line is required by the public convenience and necessity. You have a right to move to intervene and participate in that proceeding. You also have the right to request the Commission to conduct a public hearing on that application in either Breckinridge or Meade County.

Earl O'Reilly
October 18, 2004
Page 2

If you choose to intervene in the Commission's proceeding on Big Rivers' application for a certificate of public convenience and necessity, or to request a public hearing in that case, you should contact the Executive Director, Public Service Commission, 211 Sower Boulevard, P.O. Box 615, Frankfort, Kentucky 40602, telephone number (502) 564-3940. The docket number under which this application will be processed is 2004-00365. If you have any questions for me, you may reach me at (270) 827-2561.

Sincerely yours,



David G. Crockett
Manager of Engineering and Operations,
Big Rivers Electric Corporation

DGC/ej
Enclosure

cc: Jerry Johnson
Big Rivers Electric Corporation

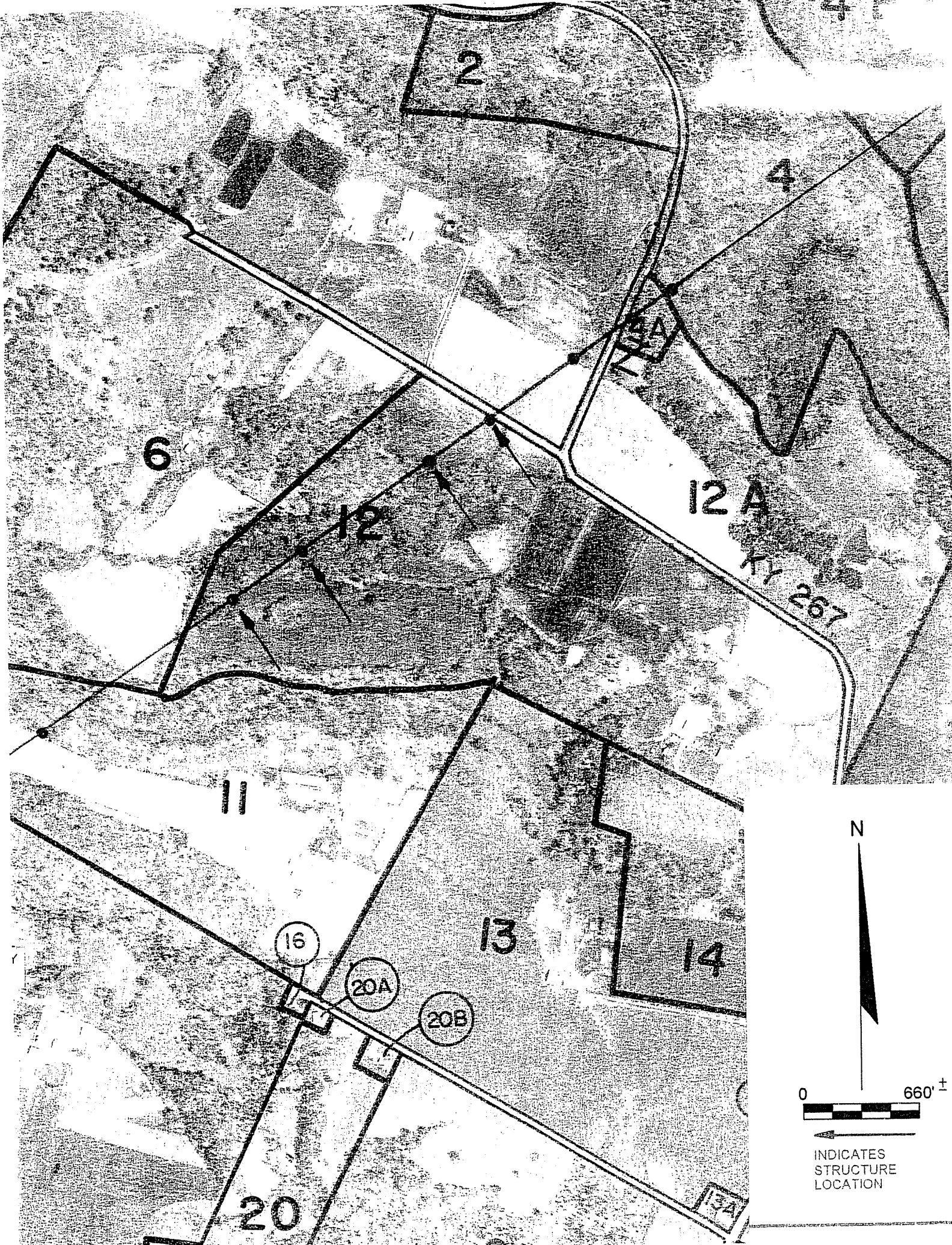



201 Third Street
P.O. Box 24
Henderson, KY 42419-0024
270-827-2561
www.bigrivers.com

October 18, 2004

Paul V. Whitfill
Route 4
Hardinsburg, KY 40143

RE: NOTICE OF PROPOSED ELECTRIC TRANSMISSION LINE
CONSTRUCTION PROJECT

Dear Mr. Whitfill:

As you know, Big Rivers Electric Corporation ("Big Rivers") proposes to construct a 161,000 volt transmission line in Breckinridge and Meade Counties, Kentucky. Because this line is expected to cross your property, Jerry Johnson, Real Estate Manager at Big Rivers, talked with you on June 11, 2003, and explained our need to perform a field survey to accurately locate and design the proposed electric line. The survey and line design have now been completed. Mr. Johnson or some other representative from Big Rivers will be back in contact with you to discuss purchasing from you an easement across your property for that proposed electric line.

The purpose of the proposed transmission line is to increase the reliability of the wholesale electric supply to seven electric distribution substations from which Meade County Rural Electric Cooperative Corporation provides retail electric service to approximately 9,800 customers in Meade and Breckinridge Counties. This improvement is designed to reduce substantially the risk of electric service outages during storms similar to those experienced in your area in July of this year.

The route for the proposed line begins at an existing line located approximately 3 miles west of Hardinsburg in central Breckinridge County and extends 17.3 miles in a general northeasterly direction to end in an existing Big Rivers substation located northeast of Irvington in southwestern Meade County. The transmission line will typically be mounted on single steel pole structures with some two-pole structures used to accommodate very long spans from hilltop to hilltop along the proposed route. A map showing the route of the proposed line is attached to this letter.

Big Rivers plans to file an application with the Kentucky Public Service Commission ("Commission"), on or about October 21, 2004, seeking a certificate of public convenience and necessity authorizing this project. The purpose of the Commission's review of Big Rivers' application is to determine whether the proposed transmission line is required by the public convenience and necessity. You have a right to move to intervene and participate in that proceeding. You also have the right to request the Commission to conduct a public hearing on that application in either Breckinridge or Meade County.

Paul V. Whitfill
October 18, 2004
Page 2

If you choose to intervene in the Commission's proceeding on Big Rivers' application for a certificate of public convenience and necessity, or to request a public hearing in that case, you should contact the Executive Director, Public Service Commission, 211 Sower Boulevard, P.O. Box 615, Frankfort, Kentucky 40602, telephone number (502) 564-3940. The docket number under which this application will be processed is 2004-00365. If you have any questions for me, you may reach me at (270) 827-2561.

Sincerely yours,



David G. Crockett
Manager of Engineering and Operations,
Big Rivers Electric Corporation

DGC/ej
Enclosure

cc: Jerry Johnson
Big Rivers Electric Corporation

MAP 71



N



0 660'

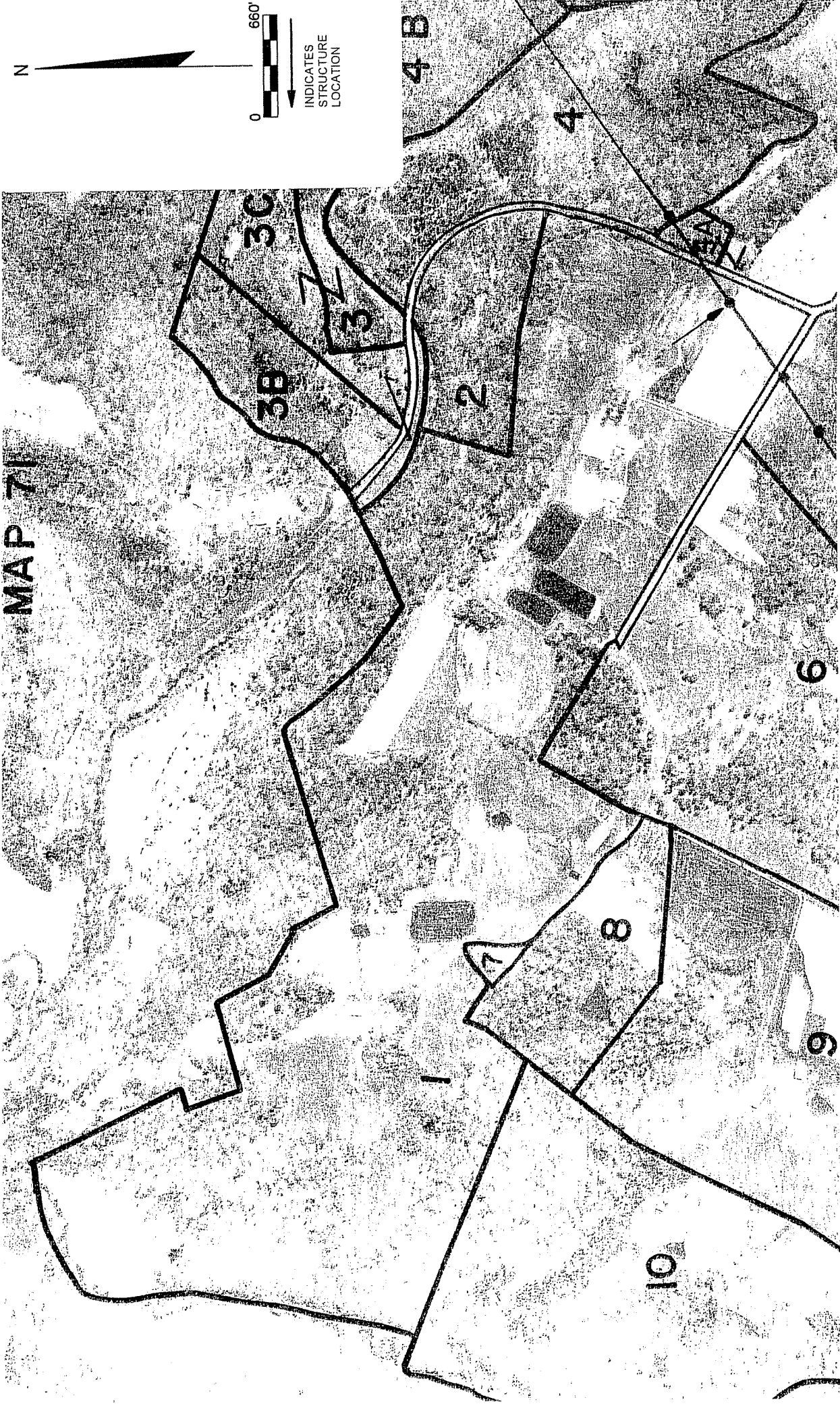

INDICATES
STRUCTURE
LOCATION



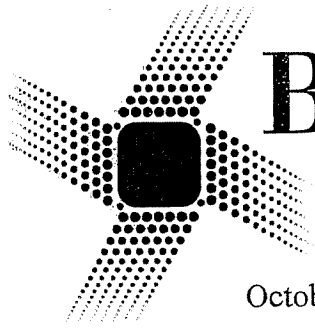

Big Rivers

Electric Corporation

201 Third Street
P.O. Box 24
Henderson, KY 42419-0024
270-827-2561
www.bigrivers.com

October 18, 2004

Paul F. O'Reilly
Route 2, Box 370
Hardinsburg, KY 40143

RE: NOTICE OF PROPOSED ELECTRIC TRANSMISSION LINE
CONSTRUCTION PROJECT

Dear Mr. O'Reilly:

As you know, Big Rivers Electric Corporation ("Big Rivers") proposes to construct a 161,000 volt transmission line in Breckinridge and Meade Counties, Kentucky. Because this line is expected to cross your property, Jerry Johnson, Real Estate Manager at Big Rivers, talked with you on July 15, 2003, and explained our need to perform a field survey to accurately locate and design the proposed electric line. Mr. Johnson or some other representative from Big Rivers will be back in contact with you to discuss purchasing from you an easement across your property for that proposed electric line.

The purpose of the proposed transmission line is to increase the reliability of the wholesale electric supply to seven electric distribution substations from which Meade County Rural Electric Cooperative Corporation provides retail electric service to approximately 9,800 customers in Meade and Breckinridge Counties. This improvement is designed to reduce substantially the risk of electric service outages during storms similar to those experienced in your area in July of this year.

The route for the proposed line begins at an existing line located approximately 3 miles west of Hardinsburg in central Breckinridge County and extends 17.3 miles in a general northeasterly direction to end in an existing Big Rivers substation located northeast of Irvington in southwestern Meade County. The transmission line will typically be mounted on single steel pole structures with some two-pole structures used to accommodate very long spans from hilltop to hilltop along the proposed route. Maps showing the route of the proposed line are attached to this letter.

Big Rivers plans to file an application with the Kentucky Public Service Commission ("Commission"), on or about October 21, 2004, seeking a certificate of public convenience and necessity authorizing this project. The purpose of the Commission's review of Big Rivers' application is to determine whether the proposed transmission line is required by the public convenience and necessity. You have a right to move to intervene and participate in that proceeding. You also have the right to request the Commission to conduct a public hearing on that application in either Breckinridge or Meade County.

Paul F. O'Reilly
October 18, 2004
Page 2

If you choose to intervene in the Commission's proceeding on Big Rivers' application for a certificate of public convenience and necessity, or to request a public hearing in that case, you should contact the Executive Director, Public Service Commission, 211 Sower Boulevard, P.O. Box 615, Frankfort, Kentucky 40602, telephone number (502) 564-3940. The docket number under which this application will be processed is 2004-00365. If you have any questions for me, you may reach me at (270) 827-2561.

Sincerely yours,



David G. Crockett
Manager of Engineering and Operations,
Big Rivers Electric Corporation

DGC/ej
Enclosure

cc: Jerry Johnson
Big Rivers Electric Corporation

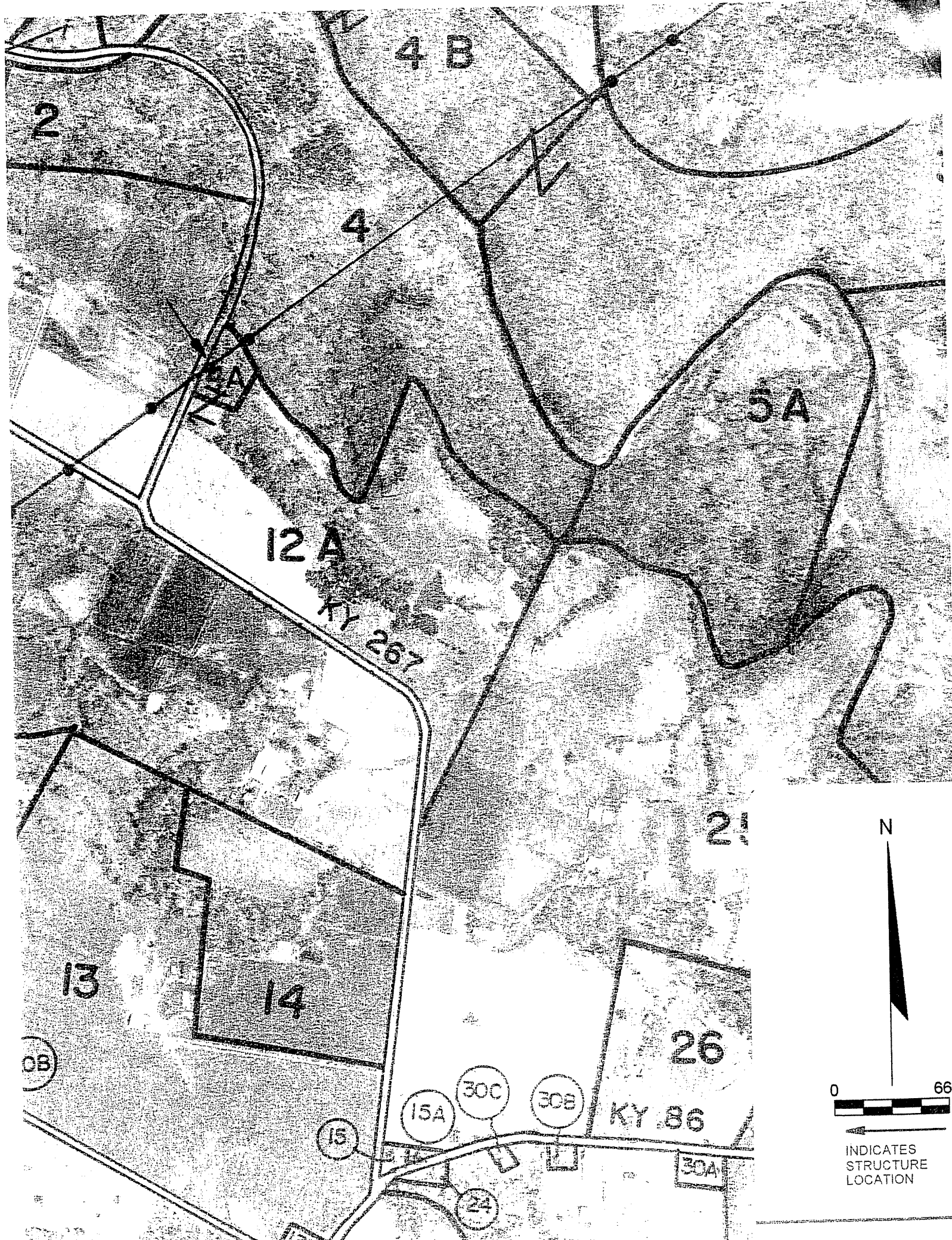

N

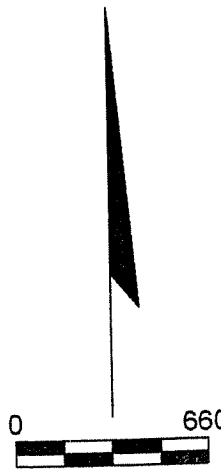

INDICATES
STRUCTURE
LOCATION

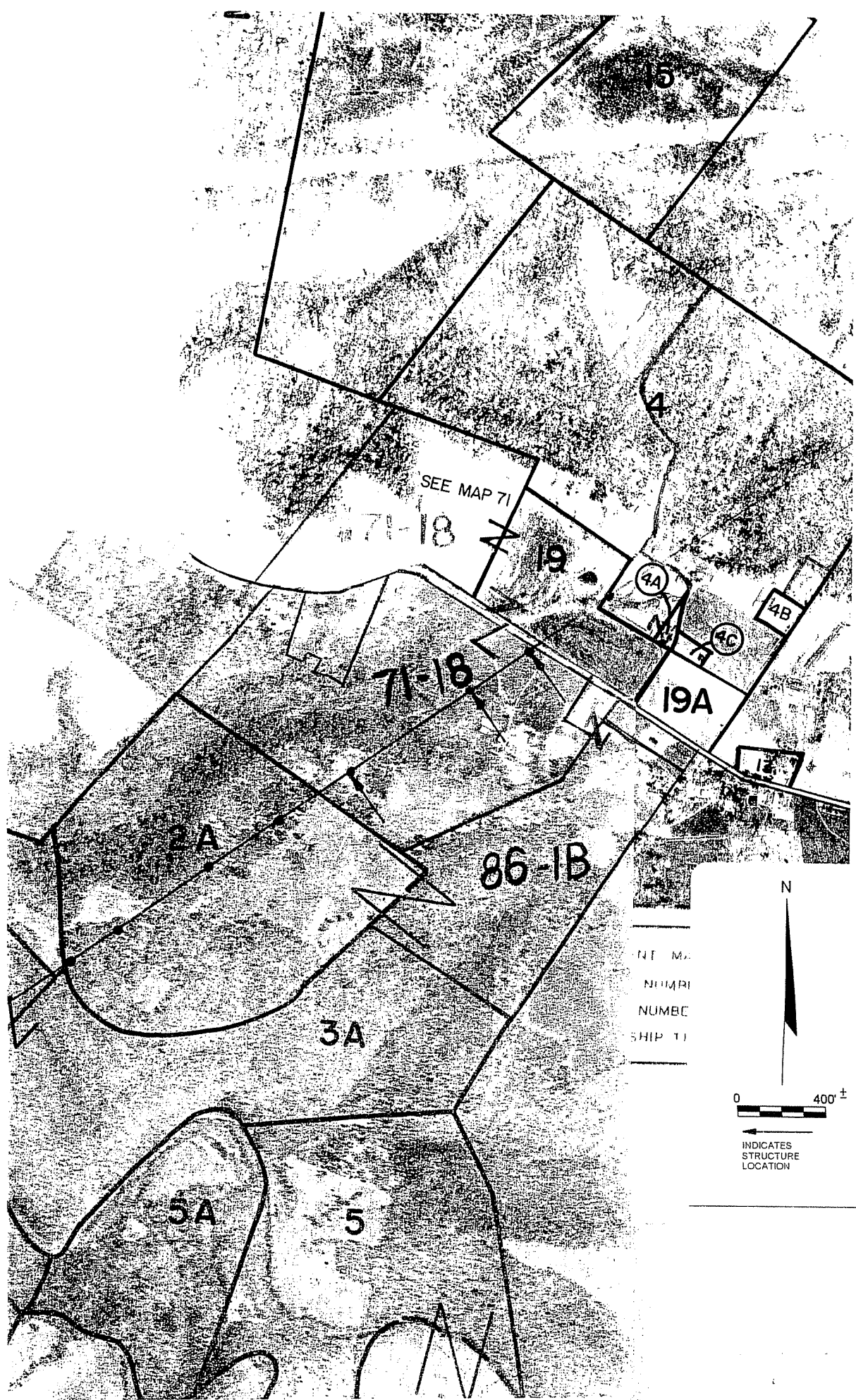

NT M.
 NUMPI
 NUMBC
 SHIP T)

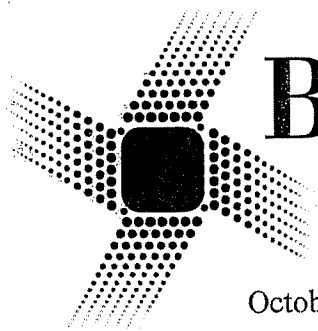

Big Rivers

Electric Corporation

201 Third Street
P.O. Box 24
Henderson, KY 42419-0024
270-827-2561
www.bigrivers.com

October 18, 2004

Randall W. Bobb
14041 W. Sawmill Rd.
Columbus, IN 47201

RE: NOTICE OF PROPOSED ELECTRIC TRANSMISSION LINE
CONSTRUCTION PROJECT

Dear Mr. Bobb:

As you know, Big Rivers Electric Corporation ("Big Rivers") proposes to construct a 161,000 volt transmission line in Breckinridge and Meade Counties, Kentucky. Because this line is expected to cross the property of the late May Dell Bobb, Jerry Johnson, Real Estate Manager at Big Rivers, talked with you by telephone on July 15, 2003, and explained our need to perform a field survey to accurately locate and design the proposed electric line. If you are not the personal representative of Ms. Bobb, please pass this letter to that person. Mr. Johnson or some other representative from Big Rivers will be back in contact with you to discuss purchasing from you an easement across your property for that proposed electric line.

The purpose of the proposed transmission line is to increase the reliability of the wholesale electric supply to seven electric distribution substations from which Meade County Rural Electric Cooperative Corporation provides retail electric service to approximately 9,800 customers in Meade and Breckinridge Counties. This improvement is designed to reduce substantially the risk of electric service outages during storms similar to those experienced in your area in July of this year.

The route for the proposed line begins at an existing line located approximately 3 miles west of Hardinsburg in central Breckinridge County and extends 17.3 miles in a general northeasterly direction to end in an existing Big Rivers substation located northeast of Irvington in southwestern Meade County. The transmission line will typically be mounted on single steel pole structures with some two-pole structures used to accommodate very long spans from hilltop to hilltop along the proposed route. A map showing the route of the proposed line is attached to this letter.

Big Rivers plans to file an application with the Kentucky Public Service Commission ("Commission"), on or about October 21, 2004, seeking a certificate of public convenience and necessity authorizing this project. The purpose of the Commission's review of Big Rivers' application is to determine whether the proposed transmission line is required by the public convenience and necessity. You have a right to move to intervene and participate in that proceeding. You also have the right to request the Commission to conduct a public hearing on that application in either Breckinridge or Meade County.



Randall W. Bobb
October 18, 2004
Page 2

If you choose to intervene in the Commission's proceeding on Big Rivers' application for a certificate of public convenience and necessity, or to request a public hearing in that case, you should contact the Executive Director, Public Service Commission, 211 Sower Boulevard, P.O. Box 615, Frankfort, Kentucky 40602, telephone number (502) 564-3940. The docket number under which this application will be processed is 2004-00365. If you have any questions for me, you may reach me at (270) 827-2561.

Sincerely yours,

A handwritten signature in cursive script that reads "David G. Crockett".

David G. Crockett
Manager of Engineering and Operations,
Big Rivers Electric Corporation

DGC/ej
Enclosure

cc: Jerry Johnson
Big Rivers Electric Corporation

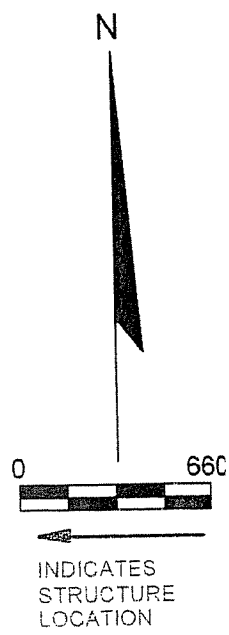
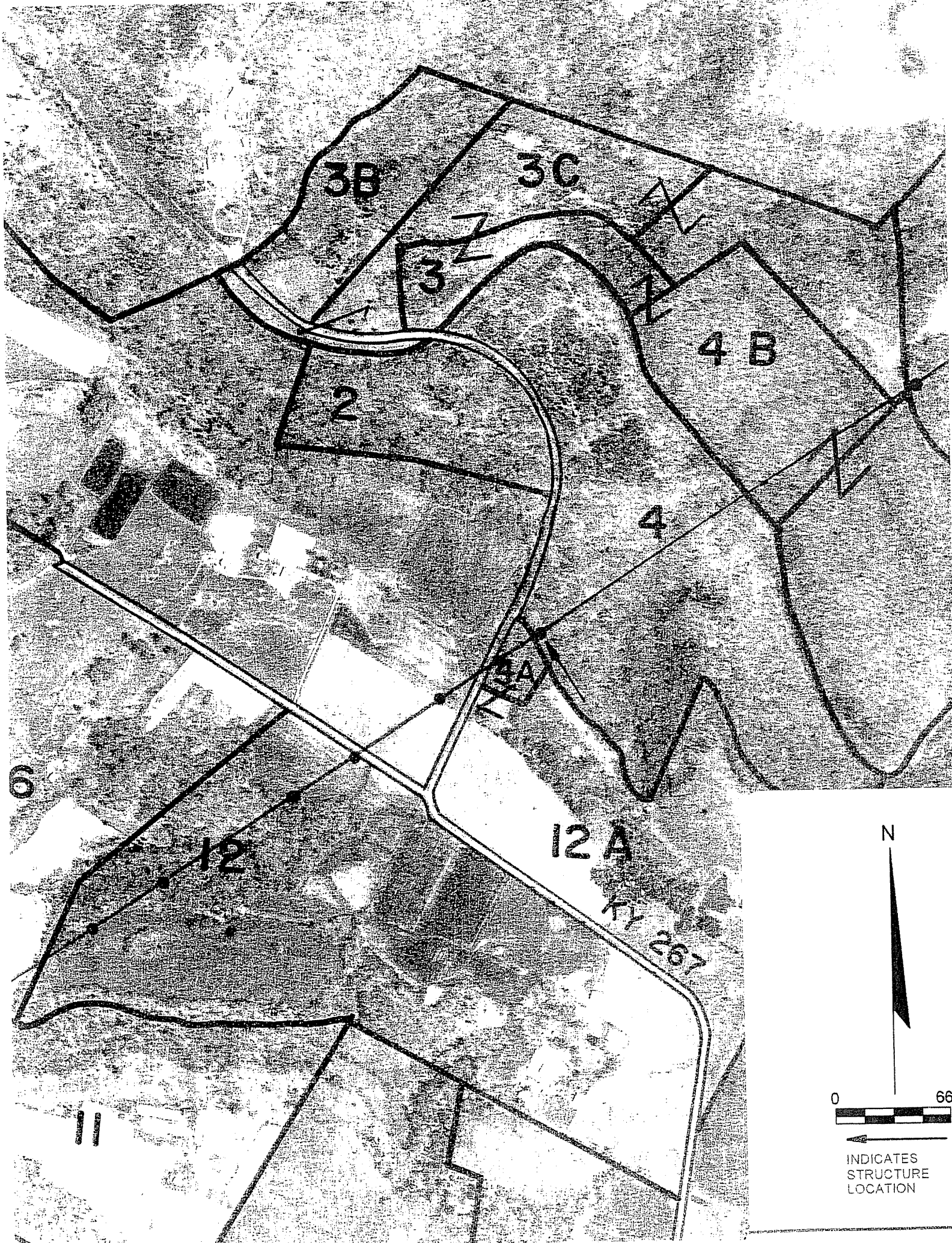



201 Third Street
P.O. Box 24
Henderson, KY 42419-0024
270-827-2561
www.bigrivers.com

October 18, 2004

Sandra Bobb Phelps
9071 S. 875 W.
Columbus, IN 47201

RE: NOTICE OF PROPOSED ELECTRIC TRANSMISSION LINE
CONSTRUCTION PROJECT

Dear Ms. Phelps:

As you know, Big Rivers Electric Corporation ("Big Rivers") proposes to construct a 161,000 volt transmission line in Breckinridge and Meade Counties, Kentucky. Because this line is expected to cross the property of the late May Dell Bobb, Jerry Johnson, Real Estate Manager at Big Rivers, talked with you by telephone on July 15, 2003, and explained our need to perform a field survey to accurately locate and design the proposed electric line. If you are not the personal representative of Ms. Bobb, please pass this letter to that person Mr. Johnson or some other representative from Big Rivers will be back in contact with you to discuss purchasing from you an easement across your property for that proposed electric line..

The purpose of the proposed transmission line is to increase the reliability of the wholesale electric supply to seven electric distribution substations from which Meade County Rural Electric Cooperative Corporation provides retail electric service to approximately 9,800 customers in Meade and Breckinridge Counties. This improvement is designed to reduce substantially the risk of electric service outages during storms similar to those experienced in your area in July of this year.

The route for the proposed line begins at an existing line located approximately 3 miles west of Hardinsburg in central Breckinridge County and extends 17.3 miles in a general northeasterly direction to end in an existing Big Rivers substation located northeast of Irvington in southwestern Meade County. The transmission line will typically be mounted on single steel pole structures with some two-pole structures used to accommodate very long spans from hilltop to hilltop along the proposed route. A map showing the route of the proposed line is attached to this letter.

Big Rivers plans to file an application with the Kentucky Public Service Commission ("Commission"), on or about October 21, 2004, seeking a certificate of public convenience and necessity authorizing this project. The purpose of the Commission's review of Big Rivers' application is to determine whether the proposed transmission line is required by the public convenience and necessity. You have a right to move to intervene and participate in that proceeding. You also have the right to request the Commission to conduct a public

Saundra Bobb Phelps
October 18, 2004
Page 2

hearing on that application in either Breckinridge or Meade County.

If you choose to intervene in the Commission's proceeding on Big Rivers' application for a certificate of public convenience and necessity, or to request a public hearing in that case, you should contact the Executive Director, Public Service Commission, 211 Sower Boulevard, P.O. Box 615, Frankfort, Kentucky 40602, telephone number (502) 564-3940. The docket number under which this application will be processed is 2004-00365. If you have any questions for me, you may reach me at (270) 827-2561.

Sincerely yours,



David G. Crockett
Manager of Engineering and Operations,
Big Rivers Electric Corporation

DGC/ej
Enclosure

cc: Jerry Johnson
Big Rivers Electric Corporation

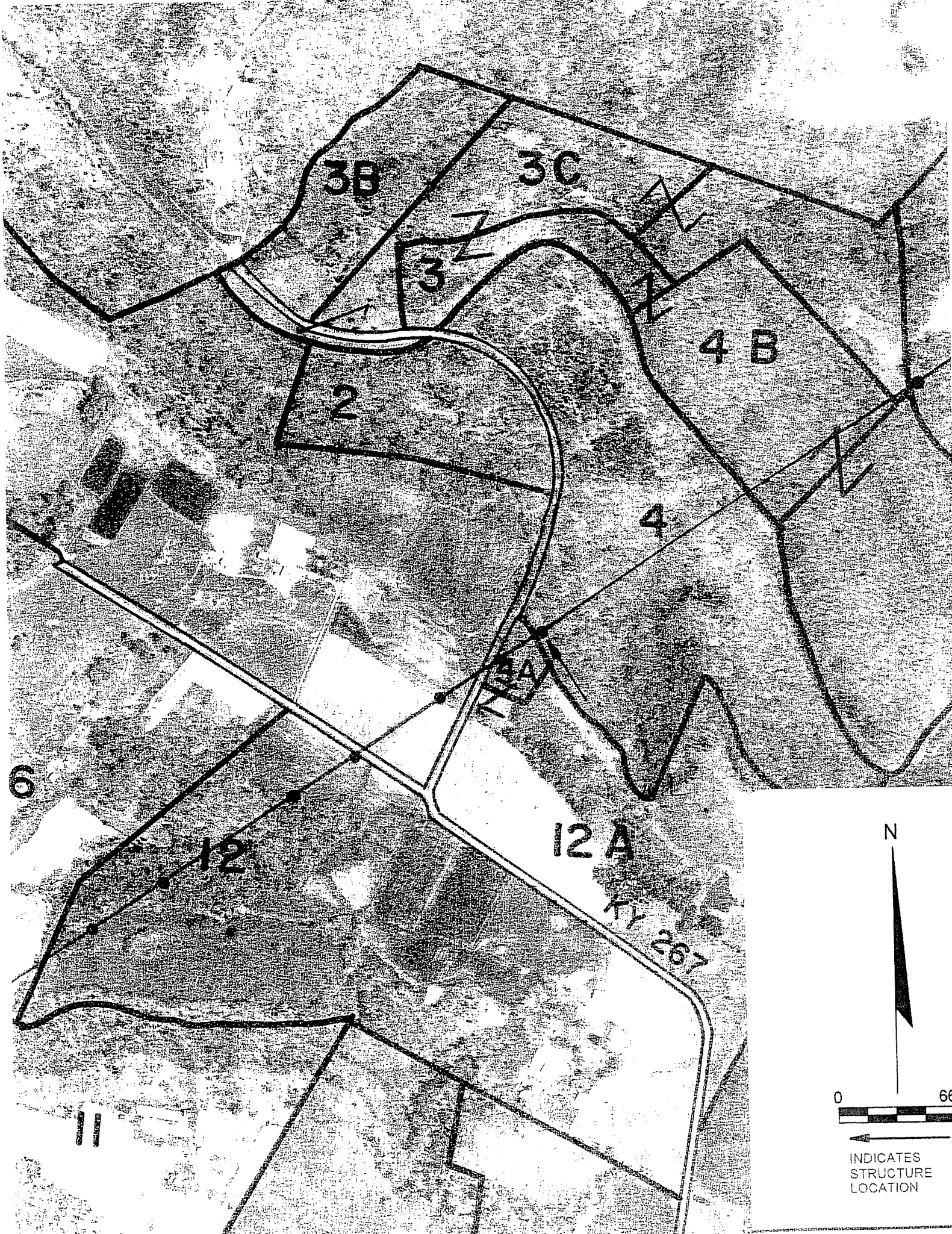

INDICATES
STRUCTURE
LOCATION



201 Third Street
P.O. Box 24
Henderson, KY 42419-0024
270-827-2561
www.bigrivers.com

October 18, 2004

Melvin L. Graves
851 Mary Lou Court
Owensboro, KY 42303

RE: NOTICE OF PROPOSED ELECTRIC TRANSMISSION LINE
CONSTRUCTION PROJECT

Dear Mr. Graves:

As you know, Big Rivers Electric Corporation ("Big Rivers") proposes to construct a 161,000 volt transmission line in Breckinridge and Meade Counties, Kentucky. Because this line is expected to cross your property, Jerry Johnson, Real Estate Manager at Big Rivers, talked with you on June 24, 2003, and explained our need to perform a field survey to accurately locate and design the proposed electric line. The survey and line design have now been completed. Mr. Johnson or some other representative from Big Rivers will be back in contact with you to discuss purchasing from you an easement across your property for that proposed electric line.

The purpose of the proposed transmission line is to increase the reliability of the wholesale electric supply to seven electric distribution substations from which Meade County Rural Electric Cooperative Corporation provides retail electric service to approximately 9,800 customers in Meade and Breckinridge Counties. This improvement is designed to reduce substantially the risk of electric service outages during storms similar to those experienced in your area in July of this year.

The route for the proposed line begins at an existing line located approximately 3 miles west of Hardinsburg in central Breckinridge County and extends 17.3 miles in a general northeasterly direction to end in an existing Big Rivers substation located northeast of Irvington in southwestern Meade County. The transmission line will typically be mounted on single steel pole structures with some two-pole structures used to accommodate very long spans from hilltop to hilltop along the proposed route. A map showing the route of the proposed line is attached to this letter.

Big Rivers plans to file an application with the Kentucky Public Service Commission ("Commission"), on or about October 21, 2004, seeking a certificate of public convenience and necessity authorizing this project. The purpose of the Commission's review of Big Rivers' application is to determine whether the proposed transmission line is required by the public convenience and necessity. You have a right to move to intervene and participate in that proceeding. You also have the right to request the Commission to conduct a public hearing on that application in either Breckinridge or Meade County.

Melvin L. Graves
October 18, 2004
Page 2

If you choose to intervene in the Commission's proceeding on Big Rivers' application for a certificate of public convenience and necessity, or to request a public hearing in that case, you should contact the Executive Director, Public Service Commission, 211 Sower Boulevard, P.O. Box 615, Frankfort, Kentucky 40602, telephone number (502) 564-3940. The docket number under which this application will be processed is 2004-00365. If you have any questions for me, you may reach me at (270) 827-2561.

Sincerely yours,

A handwritten signature in cursive script that reads "David G. Crockett".

David G. Crockett
Manager of Engineering and Operations,
Big Rivers Electric Corporation

DGC/ej
Enclosure

cc: Jerry Johnson
Big Rivers Electric Corporation

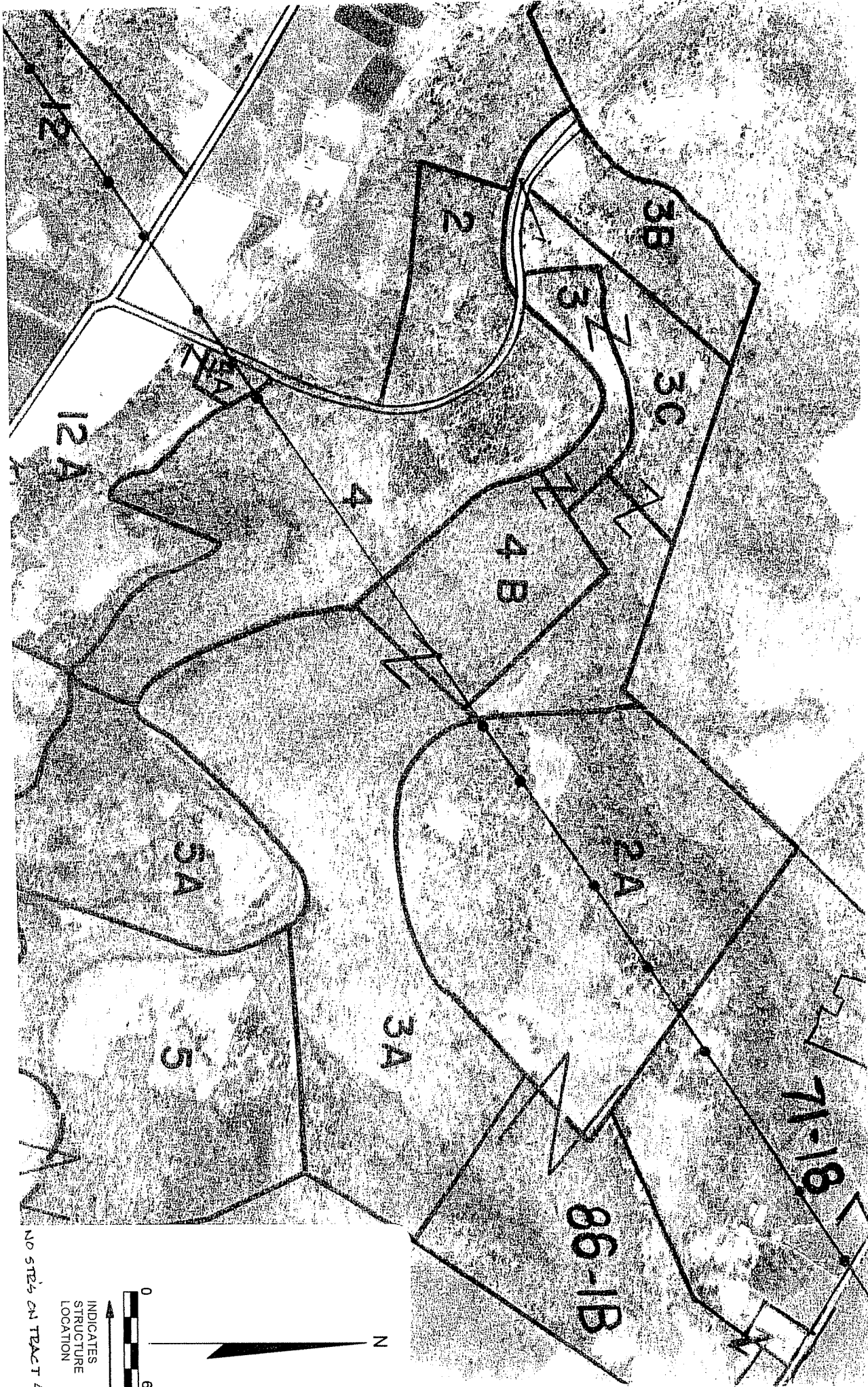

NO STEPS ON TRACT 4B

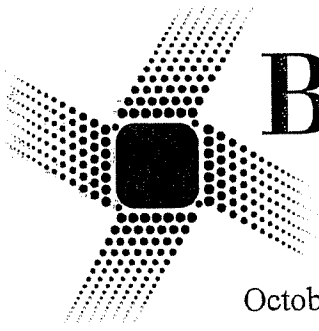

Big Rivers

Electric Corporation

201 Third Street
P.O. Box 24
Henderson, KY 42419-0024
270-827-2561
www.bigrivers.com

October 18, 2004

Joyce C. Basham
Route 1, Box 397
Hardinsburg, KY 40143

RE: NOTICE OF PROPOSED ELECTRIC TRANSMISSION LINE
CONSTRUCTION PROJECT

Dear Ms. Basham:

As you know, Big Rivers Electric Corporation ("Big Rivers") proposes to construct a 161,000 volt transmission line in Breckinridge and Meade Counties, Kentucky. Because this line is expected to cross the property of your late husband, George Thomas Basham, Jerry Johnson, Real Estate Manager at Big Rivers, talked with Mr. Basham, and explained our need to perform a field survey to accurately locate and design the proposed electric line. If you are not the personal representative of Mr. Basham, please pass this letter to that person. Mr. Johnson or some other representative from Big Rivers will be back in contact with you to discuss purchasing from you an easement across your property for that proposed electric line.

The purpose of the proposed transmission line is to increase the reliability of the wholesale electric supply to seven electric distribution substations from which Meade County Rural Electric Cooperative Corporation provides retail electric service to approximately 9,800 customers in Meade and Breckinridge Counties. This improvement is designed to reduce substantially the risk of electric service outages during storms similar to those experienced in your area in July of this year.

The route for the proposed line begins at an existing line located approximately 3 miles west of Hardinsburg in central Breckinridge County and extends 17.3 miles in a general northeasterly direction to end in an existing Big Rivers substation located northeast of Irvington in southwestern Meade County. The transmission line will typically be mounted on single steel pole structures with some two-pole structures used to accommodate very long spans from hilltop to hilltop along the proposed route. A map showing the route of the proposed line is attached to this letter.

Big Rivers plans to file an application with the Kentucky Public Service Commission ("Commission"), on or about October 21, 2004, seeking a certificate of public convenience and necessity authorizing this project. The purpose of the Commission's review of Big Rivers' application is to determine whether the proposed transmission line is required by the public convenience and necessity. You have a right to move to intervene and participate in that proceeding. You also have the right to request the Commission to conduct a public hearing on that application in either Breckinridge or Meade County.

Joyce C. Basham
October 18, 2004
Page 2

If you choose to intervene in the Commission's proceeding on Big Rivers' application for a certificate of public convenience and necessity, or to request a public hearing in that case, you should contact the Executive Director, Public Service Commission, 211 Sower Boulevard, P.O. Box 615, Frankfort, Kentucky 40602, telephone number (502) 564-3940. The docket number under which this application will be processed is 2004-00365. If you have any questions for me, you may reach me at (270) 827-2561.

Sincerely yours,



David G. Crockett
Manager of Engineering and Operations,
Big Rivers Electric Corporation

DGC/ej
Enclosure

cc: Jerry Johnson
Big Rivers Electric Corporation

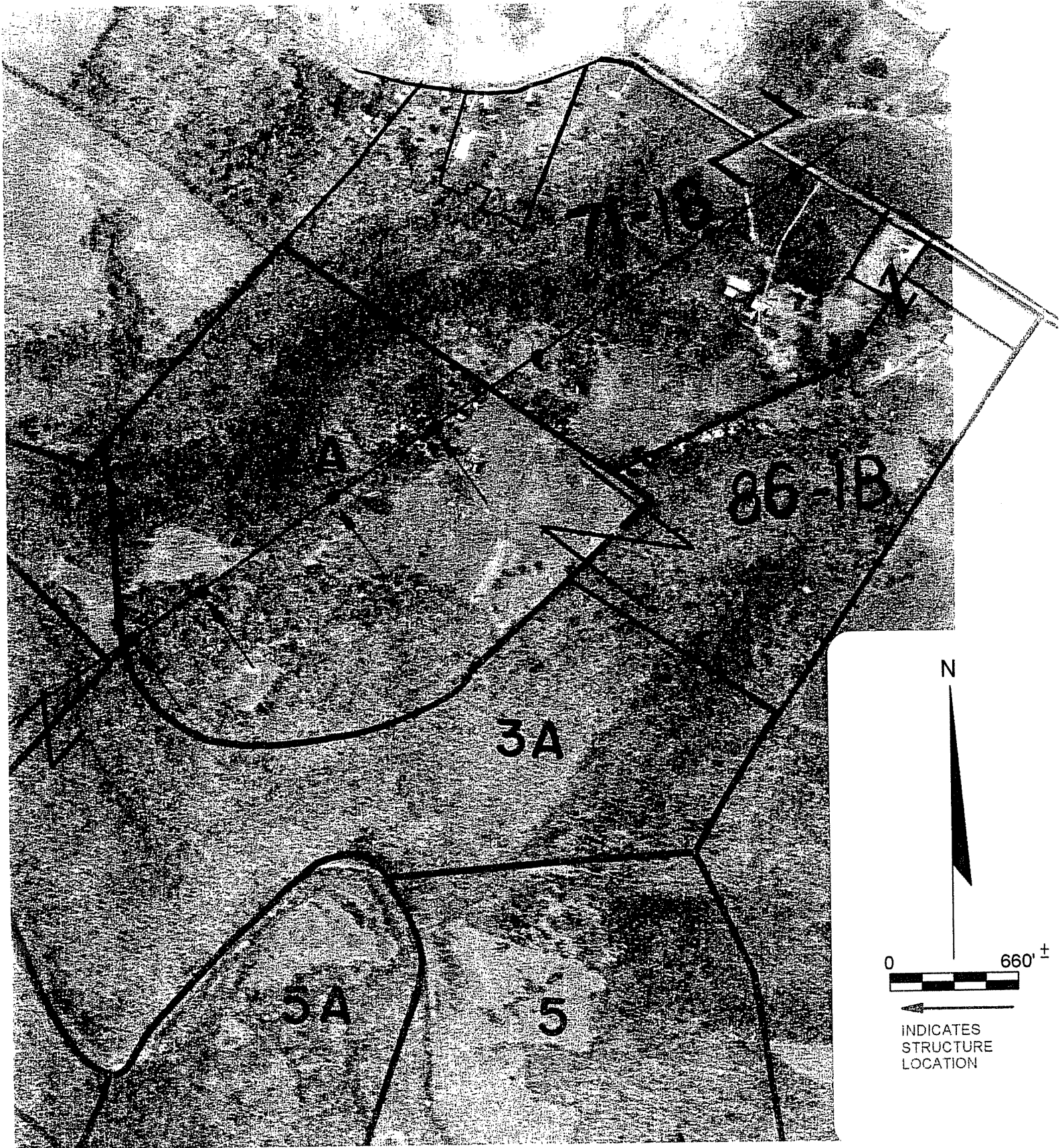

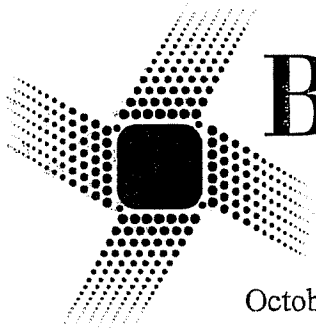

Big Rivers

Electric Corporation

201 Third Street
P.O. Box 24
Henderson, KY 42419-0024
270-827-2561
www.bigrivers.com

October 18, 2004

Robert M. Dowell
Route 1, Box 377
Hardinsburg, KY 40143

RE: NOTICE OF PROPOSED ELECTRIC TRANSMISSION LINE
CONSTRUCTION PROJECT

Dear Mr. Dowell:

As you know, Big Rivers Electric Corporation ("Big Rivers") proposes to construct a 161,000 volt transmission line in Breckinridge and Meade Counties, Kentucky. Because this line is expected to cross your property, Jerry Johnson, Real Estate Manager at Big Rivers, has talked with you and explained our need to perform a field survey to accurately locate and design the proposed electric line. The survey and line design have now been completed. Mr. Johnson or some other representative from Big Rivers will be back in contact with you to discuss purchasing from you an easement across your property for that proposed electric line.

The purpose of the proposed transmission line is to increase the reliability of the wholesale electric supply to seven electric distribution substations from which Meade County Rural Electric Cooperative Corporation provides retail electric service to approximately 9,800 customers in Meade and Breckinridge Counties. This improvement is designed to reduce substantially the risk of electric service outages during storms similar to those experienced in your area in July of this year.

The route for the proposed line begins at an existing line located approximately 3 miles west of Hardinsburg in central Breckinridge County and extends 17.3 miles in a general northeasterly direction to end in an existing Big Rivers substation located northeast of Irvington in southwestern Meade County. The transmission line will typically be mounted on single steel pole structures with some two-pole structures used to accommodate very long spans from hilltop to hilltop along the proposed route. A map showing the route of the proposed line is attached to this letter.

Big Rivers plans to file an application with the Kentucky Public Service Commission ("Commission"), on or about October 21, 2004, seeking a certificate of public convenience and necessity authorizing this project. The purpose of the Commission's review of Big Rivers' application is to determine whether the proposed transmission line is required by the public convenience and necessity. You have a right to move to intervene and participate in that proceeding. You also have the right to request the Commission to conduct a public hearing on that application in either Breckinridge or Meade County.



Robert M. Dowell

October 18, 2004

Page 2

If you choose to intervene in the Commission's proceeding on Big Rivers' application for a certificate of public convenience and necessity, or to request a public hearing in that case, you should contact the Executive Director, Public Service Commission, 211 Sower Boulevard, P.O. Box 615, Frankfort, Kentucky 40602, telephone number (502) 564-3940. The docket number under which this application will be processed is 2004-00365. If you have any questions for me, you may reach me at (270) 827-2561.

Sincerely yours,

A handwritten signature in black ink that reads "David G. Crockett". The signature is written in a cursive style with a large, prominent "D" and "C".

David G. Crockett
Manager of Engineering and Operations,
Big Rivers Electric Corporation

DGC/ej
Enclosure

cc: Jerry Johnson
Big Rivers Electric Corporation

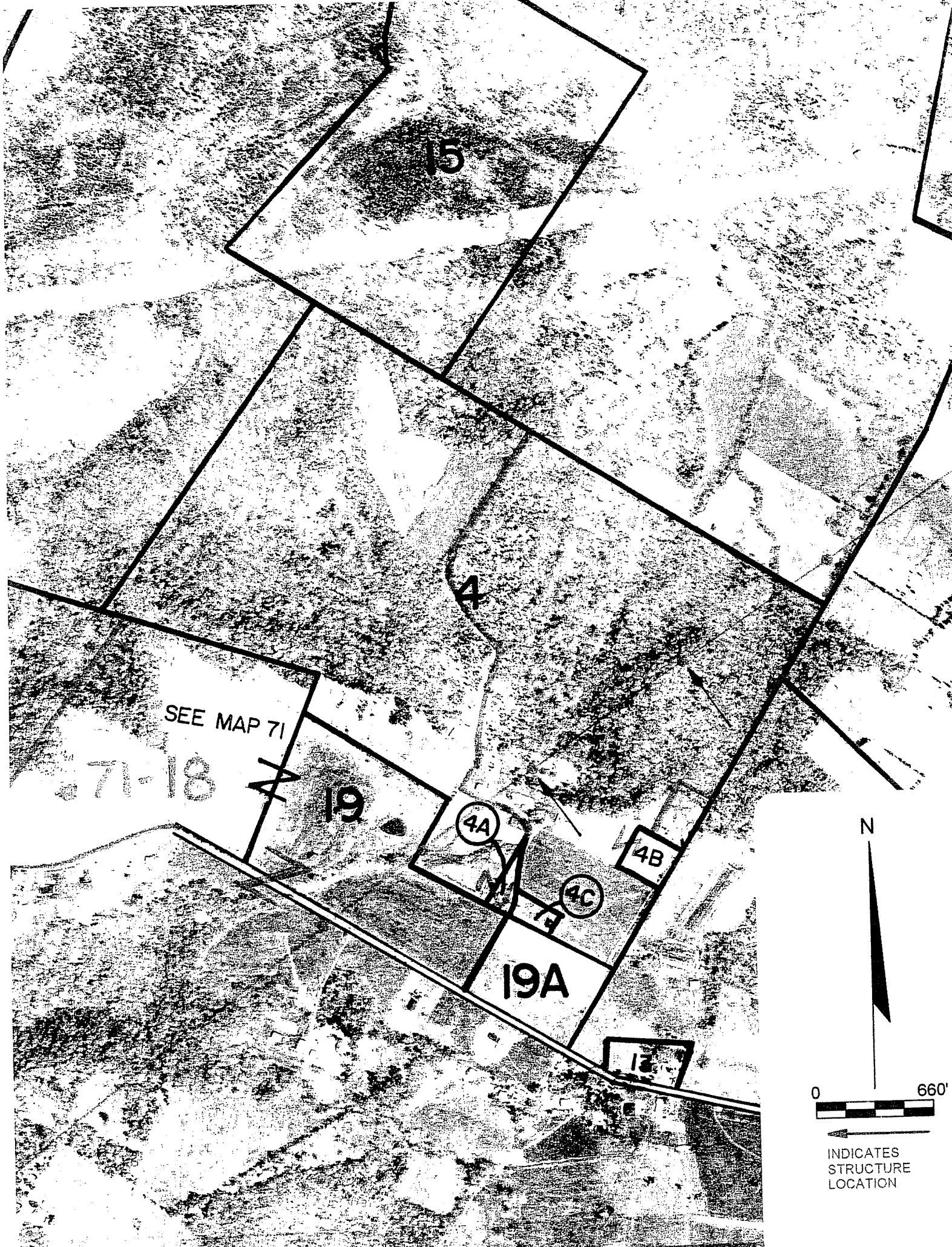

15

SEE MAP 71

71-18

19

4

4A

4B

4C

19A

13

N

0 660' ±

INDICATES
STRUCTURE
LOCATION

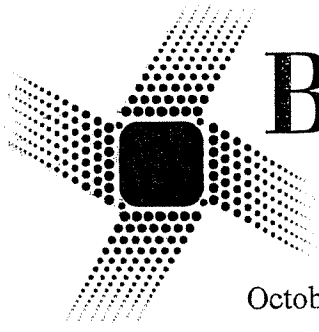

Big Rivers
Electric Corporation

201 Third Street
P.O. Box 24
Henderson, KY 42419-0024
270-827-2561
www.bigrivers.com

October 18, 2004

Wyman Dowell
Route 1, Box 375
Hardinsburg, KY 40143

RE: NOTICE OF PROPOSED ELECTRIC TRANSMISSION LINE
CONSTRUCTION PROJECT

Dear Mr. Dowell:

As you know, Big Rivers Electric Corporation ("Big Rivers") proposes to construct a 161,000 volt transmission line in Breckinridge and Meade Counties, Kentucky. Because this line is expected to cross your property, Jerry Johnson, Real Estate Manager at Big Rivers, talked with you on June 11, 2003, and explained our need to perform a field survey to accurately locate and design the proposed electric line. The survey and line design have now been completed. Mr. Johnson or some other representative from Big Rivers will be back in contact with you to discuss purchasing from you an easement across your property for that proposed electric line.

The purpose of the proposed transmission line is to increase the reliability of the wholesale electric supply to seven electric distribution substations from which Meade County Rural Electric Cooperative Corporation provides retail electric service to approximately 9,800 customers in Meade and Breckinridge Counties. This improvement is designed to reduce substantially the risk of electric service outages during storms similar to those experienced in your area in July of this year.

The route for the proposed line begins at an existing line located approximately 3 miles west of Hardinsburg in central Breckinridge County and extends 17.3 miles in a general northeasterly direction to end in an existing Big Rivers substation located northeast of Irvington in southwestern Meade County. The transmission line will typically be mounted on single steel pole structures with some two-pole structures used to accommodate very long spans from hilltop to hilltop along the proposed route. A map showing the route of the proposed line is attached to this letter.

Big Rivers plans to file an application with the Kentucky Public Service Commission ("Commission"), on or about October 21, 2004, seeking a certificate of public convenience and necessity authorizing this project. The purpose of the Commission's review of Big Rivers' application is to determine whether the proposed transmission line is required by the public convenience and necessity. You have a right to move to intervene and participate in

Wyman Dowell
October 18, 2004
Page 2

If you choose to intervene in the Commission's proceeding on Big Rivers' application for a certificate of public convenience and necessity, or to request a public hearing in that case, you should contact the Executive Director, Public Service Commission, 211 Sower Boulevard, P.O. Box 615, Frankfort, Kentucky 40602, telephone number (502) 564-3940. The docket number under which this application will be processed is 2004-00365. If you have any questions for me, you may reach me at (270) 827-2561.

Sincerely yours,



David G. Crockett
Manager of Engineering and Operations,
Big Rivers Electric Corporation

DGC/ej
Enclosure

cc: Jerry Johnson
Big Rivers Electric Corporation

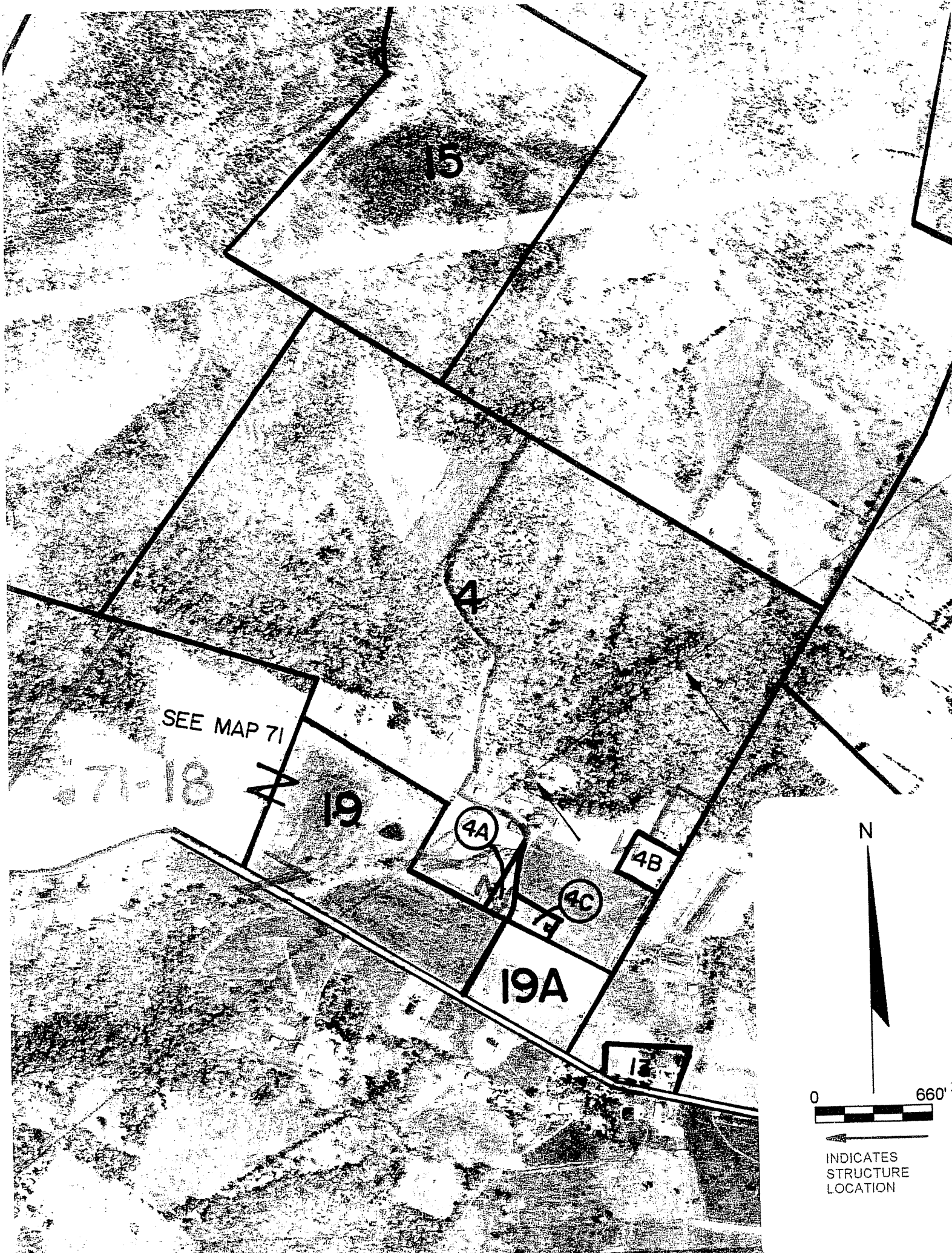

15

4

SEE MAP 71

71-18

19

4A

4B

4C

19A

12

N

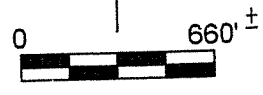

INDICATES
STRUCTURE
LOCATION



October 18, 2004

Freddy Carter
Hwy. Contractor
Route 60, Box 7B
Webster, KY 40176

201 Third Street
P.O. Box 24
Henderson, KY 42419-0024
270-827-2561
www.bigrivers.com

RE: NOTICE OF PROPOSED ELECTRIC TRANSMISSION LINE
CONSTRUCTION PROJECT

Dear Mr. Carter:

As you know, Big Rivers Electric Corporation ("Big Rivers") proposes to construct a 161,000 volt transmission line in Breckinridge and Meade Counties, Kentucky. Because this line is expected to cross your property, Jerry Johnson, Real Estate Manager at Big Rivers, talked with you on June 11, 2003, and explained our need to perform a field survey to accurately locate and design the proposed electric line. The survey and line design have now been completed. Mr. Johnson or some other representative from Big Rivers will be back in contact with you to discuss purchasing from you an easement across your property for that proposed electric line.

The purpose of the proposed transmission line is to increase the reliability of the wholesale electric supply to seven electric distribution substations from which Meade County Rural Electric Cooperative Corporation provides retail electric service to approximately 9,800 customers in Meade and Breckinridge Counties. This improvement is designed to reduce substantially the risk of electric service outages during storms similar to those experienced in your area in July of this year.

The route for the proposed line begins at an existing line located approximately 3 miles west of Hardinsburg in central Breckinridge County and extends 17.3 miles in a general northeasterly direction to end in an existing Big Rivers substation located northeast of Irvington in southwestern Meade County. The transmission line will typically be mounted on single steel pole structures with some two-pole structures used to accommodate very long spans from hilltop to hilltop along the proposed route. A map showing the route of the proposed line is attached to this letter.

Big Rivers plans to file an application with the Kentucky Public Service Commission ("Commission"), on or about October 21, 2004, seeking a certificate of public convenience and necessity authorizing this project. The purpose of the Commission's review of Big Rivers' application is to determine whether the proposed transmission line is required by the public convenience and necessity. You have a right to move to intervene and participate in that proceeding. You also have the right to request the Commission to conduct a public hearing on that application in either Breckinridge or Meade County.

Freddy Carter
October 18, 2004
Page 2

If you choose to intervene in the Commission's proceeding on Big Rivers' application for a certificate of public convenience and necessity, or to request a public hearing in that case, you should contact the Executive Director, Public Service Commission, 211 Sower Boulevard, P.O. Box 615, Frankfort, Kentucky 40602, telephone number (502) 564-3940. The docket number under which this application will be processed is 2004-00365. If you have any questions for me, you may reach me at (270) 827-2561.

Sincerely yours,



David G. Crockett
Manager of Engineering and Operations,
Big Rivers Electric Corporation

DGC/ej
Enclosure

cc: Jerry Johnson
Big Rivers Electric Corporation

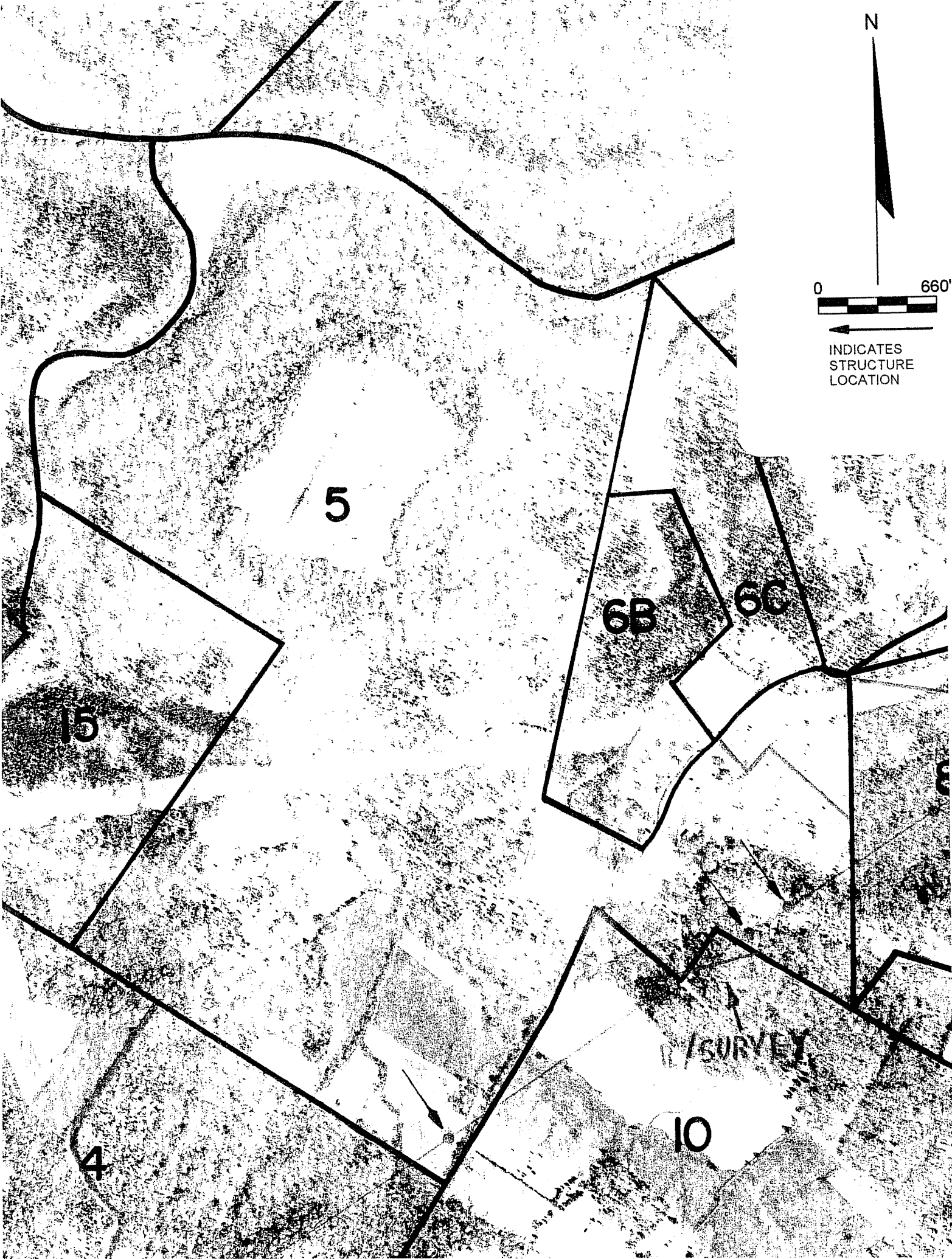

N

0 660'

INDICATES
STRUCTURE
LOCATION

5

15

6B

6C

4

10

11 / SURVEY

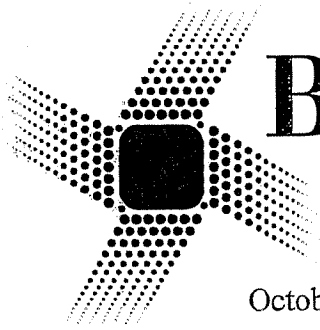

Big Rivers

Electric Corporation

201 Third Street
P.O. Box 24
Henderson, KY 42419-0024
270-827-2561
www.bigrivers.com

October 18, 2004

Thekla Allen
4604 Lowe Road #103
Louisville, KY 40220-1514

RE: NOTICE OF PROPOSED ELECTRIC TRANSMISSION LINE
CONSTRUCTION PROJECT

Dear Ms. Allen:

As you know, Big Rivers Electric Corporation ("Big Rivers") proposes to construct a 161,000 volt transmission line in Breckinridge and Meade Counties, Kentucky. Because this line is expected to cross your property, Jerry Johnson, Real Estate Manager at Big Rivers, talked with Mr. James Felts by telephone on June 19, 2003, and explained our need to perform a field survey to accurately locate and design the proposed electric line. The survey and line design have now been completed. Mr. Johnson or some other representative from Big Rivers will be back in contact with you to discuss purchasing from you an easement across your property for that proposed electric line.

The purpose of the proposed transmission line is to increase the reliability of the wholesale electric supply to seven electric distribution substations from which Meade County Rural Electric Cooperative Corporation provides retail electric service to approximately 9,800 customers in Meade and Breckinridge Counties. This improvement is designed to reduce substantially the risk of electric service outages during storms similar to those experienced in your area in July of this year.

The route for the proposed line begins at an existing line located approximately 3 miles west of Hardinsburg in central Breckinridge County and extends 17.3 miles in a general northeasterly direction to end in an existing Big Rivers substation located northeast of Irvington in southwestern Meade County. The transmission line will typically be mounted on single steel pole structures with some two-pole structures used to accommodate very long spans from hilltop to hilltop along the proposed route. A map showing the route of the proposed line is attached to this letter.

Big Rivers plans to file an application with the Kentucky Public Service Commission ("Commission"), on or about October 21, 2004, seeking a certificate of public convenience and necessity authorizing this project. The purpose of the Commission's review of Big Rivers' application is to determine whether the proposed transmission line is required by the public convenience and necessity. You have a right to move to intervene and participate in that proceeding. You also have the right to request the Commission to conduct a public hearing on that application in either Breckinridge or Meade County.

Thekla Allen
October 18, 2004
Page 2

If you choose to intervene in the Commission's proceeding on Big Rivers' application for a certificate of public convenience and necessity, or to request a public hearing in that case, you should contact the Executive Director, Public Service Commission, 211 Sower Boulevard, P.O. Box 615, Frankfort, Kentucky 40602, telephone number (502) 564-3940. The docket number under which this application will be processed is 2004-00365. If you have any questions for me, you may reach me at (270) 827-2561.

Sincerely yours,



David G. Crockett
Manager of Engineering and Operations,
Big Rivers Electric Corporation

DGC/ej
Enclosure

cc: Jerry Johnson
Big Rivers Electric Corporation



6B

6C

8

R/SURVEY

10

14

4B

4C

4D

N

0 660'

INDICATES
STRUCTURE
LOCATION

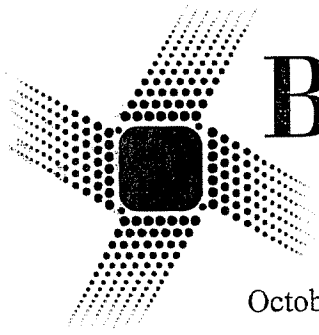

Big Rivers

Electric Corporation

201 Third Street
P.O. Box 24
Henderson, KY 42419-0024
270-827-2561
www.bigrivers.com

October 18, 2004

Mr. James Felts
2311 Granger Road
Fairdale, KY 40118

RE: NOTICE OF PROPOSED ELECTRIC TRANSMISSION LINE
CONSTRUCTION PROJECT

Dear Mr. Felts:

As you know, Big Rivers Electric Corporation ("Big Rivers") proposes to construct a 161,000 volt transmission line in Breckinridge and Meade Counties, Kentucky. Because this line is expected to cross your property, Jerry Johnson, Real Estate Manager at Big Rivers, talked with you by telephone on June 19, 2003, and explained our need to perform a field survey to accurately locate and design the proposed electric line. The survey and line design have now been completed. Mr. Johnson or some other representative from Big Rivers will be back in contact with you to discuss purchasing from you an easement across your property for that proposed electric line.

The purpose of the proposed transmission line is to increase the reliability of the wholesale electric supply to seven electric distribution substations from which Meade County Rural Electric Cooperative Corporation provides retail electric service to approximately 9,800 customers in Meade and Breckinridge Counties. This improvement is designed to reduce substantially the risk of electric service outages during storms similar to those experienced in your area in July of this year.

The route for the proposed line begins at an existing line located approximately 3 miles west of Hardinsburg in central Breckinridge County and extends 17.3 miles in a general northeasterly direction to end in an existing Big Rivers substation located northeast of Irvington in southwestern Meade County. The transmission line will typically be mounted on single steel pole structures with some two-pole structures used to accommodate very long spans from hilltop to hilltop along the proposed route. A map showing the route of the proposed line is attached to this letter.

Big Rivers plans to file an application with the Kentucky Public Service Commission ("Commission"), on or about October 21, 2004, seeking a certificate of public convenience and necessity authorizing this project. The purpose of the Commission's review of Big Rivers' application is to determine whether the proposed transmission line is required by the public convenience and necessity. You have a right to move to intervene and participate in that proceeding. You also have the right to request the Commission to conduct a public hearing on that application in either Breckinridge or Meade County.



James Felts
October 18, 2004
Page 2

If you choose to intervene in the Commission's proceeding on Big Rivers' application for a certificate of public convenience and necessity, or to request a public hearing in that case, you should contact the Executive Director, Public Service Commission, 211 Sower Boulevard, P.O. Box 615, Frankfort, Kentucky 40602, telephone number (502) 564-3940. The docket number under which this application will be processed is 2004-00365. If you have any questions for me, you may reach me at (270) 827-2561.

Sincerely yours,

A handwritten signature in cursive script that reads "David G. Crockett".

David G. Crockett
Manager of Engineering and Operations,
Big Rivers Electric Corporation

DGC/ej
Enclosure

cc: Jerry Johnson
Big Rivers Electric Corporation

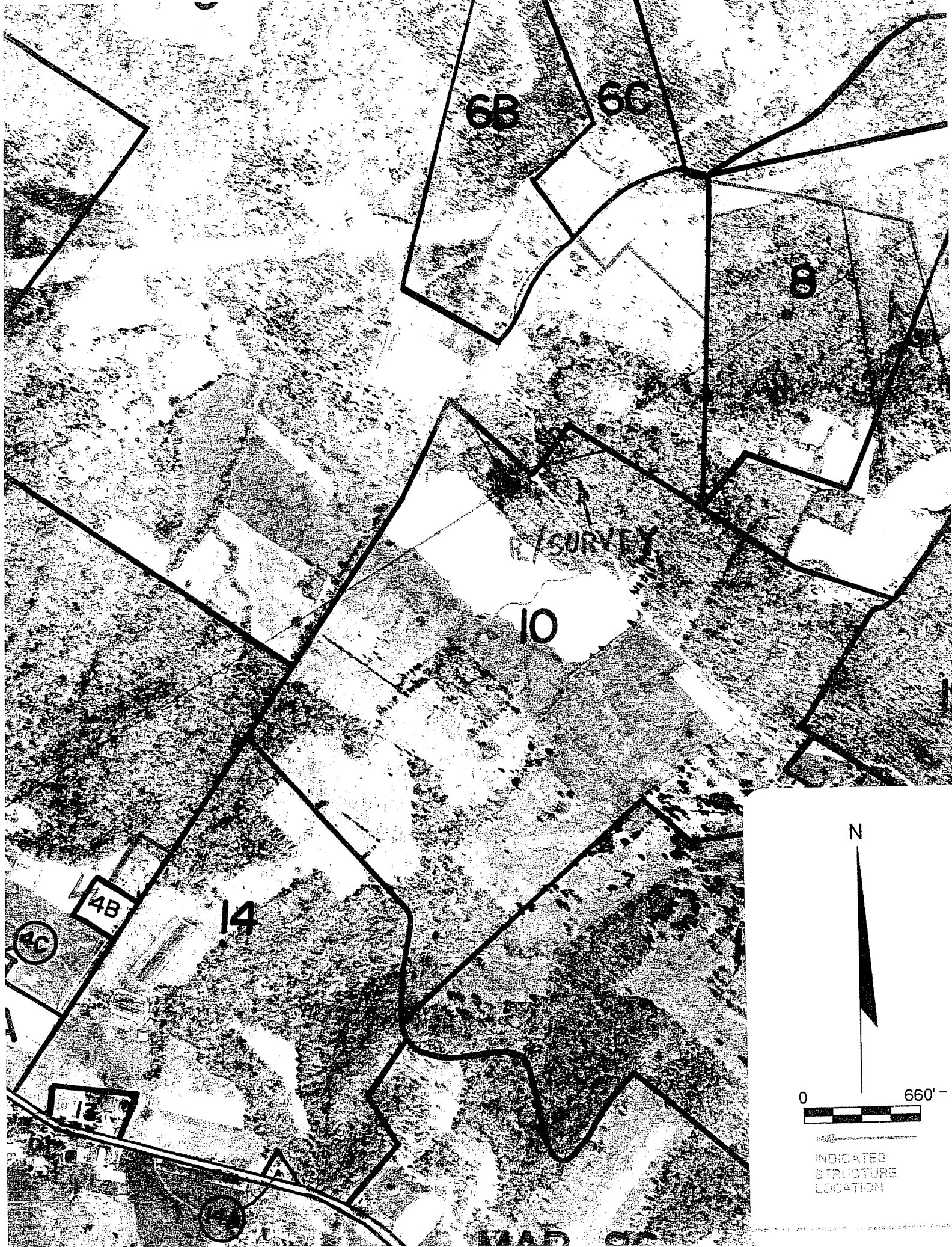



201 Third Street
P.O. Box 24
Henderson, KY 42419-0024
270-827-2561
www.bigrivers.com

October 18, 2004

Vernon L. Burton
Route 1, Box 61E
Harned, KY 40144

RE: NOTICE OF PROPOSED ELECTRIC TRANSMISSION LINE
CONSTRUCTION PROJECT

Dear Mr. Burton:

As you know, Big Rivers Electric Corporation ("Big Rivers") proposes to construct a 161,000 volt transmission line in Breckinridge and Meade Counties, Kentucky. Because this line is expected to cross your property, Jerry Johnson, Real Estate Manager at Big Rivers, has talked with you and explained our need to perform a field survey to accurately locate and design the proposed electric line. The survey and line design have now been completed. Mr. Johnson or some other representative from Big Rivers will be back in contact with you to discuss purchasing from you an easement across your property for that proposed electric line.

The purpose of the proposed transmission line is to increase the reliability of the wholesale electric supply to seven electric distribution substations from which Meade County Rural Electric Cooperative Corporation provides retail electric service to approximately 9,800 customers in Meade and Breckinridge Counties. This improvement is designed to reduce substantially the risk of electric service outages during storms similar to those experienced in your area in July of this year.

The route for the proposed line begins at an existing line located approximately 3 miles west of Hardinsburg in central Breckinridge County and extends 17.3 miles in a general northeasterly direction to end in an existing Big Rivers substation located northeast of Irvington in southwestern Meade County. The transmission line will typically be mounted on single steel pole structures with some two-pole structures used to accommodate very long spans from hilltop to hilltop along the proposed route. A map showing the route of the proposed line is attached to this letter.

Big Rivers plans to file an application with the Kentucky Public Service Commission ("Commission"), on or about October 21, 2004, seeking a certificate of public convenience and necessity authorizing this project. The purpose of the Commission's review of Big Rivers' application is to determine whether the proposed transmission line is required by the public convenience and necessity. You have a right to move to intervene and participate in that proceeding. You also have the right to request the Commission to conduct a public hearing on that application in either Breckinridge or Meade County.

Vernon L. Burton
October 18, 2004
Page 2

If you choose to intervene in the Commission's proceeding on Big Rivers' application for a certificate of public convenience and necessity, or to request a public hearing in that case, you should contact the Executive Director, Public Service Commission, 211 Sower Boulevard, P.O. Box 615, Frankfort, Kentucky 40602, telephone number (502) 564-3940. The docket number under which this application will be processed is 2004-00365. If you have any questions for me, you may reach me at (270) 827-2561.

Sincerely yours,



David G. Crockett
Manager of Engineering and Operations,
Big Rivers Electric Corporation

DGC/ej
Enclosure

cc: Jerry Johnson
Big Rivers Electric Corporation



N

0 660'

INDICATES
STRUCTURE
LOCATION

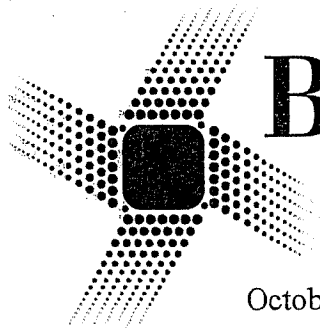

Big Rivers
Electric Corporation

201 Third Street
P.O. Box 24
Henderson, KY 42419-0024
270-827-2561
www.bigrivers.com

October 18, 2004

Isaac B. Norton
6116 Gloria Lane
Louisville, KY 40213

RE: NOTICE OF PROPOSED ELECTRIC TRANSMISSION LINE
CONSTRUCTION PROJECT

Dear Mr. Norton:

As you know, Big Rivers Electric Corporation ("Big Rivers") proposes to construct a 161,000 volt transmission line in Breckinridge and Meade Counties, Kentucky. Because this line is expected to cross your property, Jerry Johnson, Real Estate Manager at Big Rivers, talked with you by telephone on July 2, 2003, and explained our need to perform a field survey to accurately locate and design the proposed electric line. The survey and line design have now been completed. Mr. Johnson or some other representative from Big Rivers will be back in contact with you to discuss purchasing from you an easement across your property for that proposed electric line.

The purpose of the proposed transmission line is to increase the reliability of the wholesale electric supply to seven electric distribution substations from which Meade County Rural Electric Cooperative Corporation provides retail electric service to approximately 9,800 customers in Meade and Breckinridge Counties. This improvement is designed to reduce substantially the risk of electric service outages during storms similar to those experienced in your area in July of this year.

The route for the proposed line begins at an existing line located approximately 3 miles west of Hardinsburg in central Breckinridge County and extends 17.3 miles in a general northeasterly direction to end in an existing Big Rivers substation located northeast of Irvington in southwestern Meade County. The transmission line will typically be mounted on single steel pole structures with some two-pole structures used to accommodate very long spans from hilltop to hilltop along the proposed route. A map showing the route of the proposed line is attached to this letter.

Big Rivers plans to file an application with the Kentucky Public Service Commission ("Commission"), on or about October 21, 2004, seeking a certificate of public convenience and necessity authorizing this project. The purpose of the Commission's review of Big Rivers' application is to determine whether the proposed transmission line is required by the public convenience and necessity. You have a right to move to intervene and participate in that proceeding. You also have the right to request the Commission to conduct a public hearing on that application in either Breckinridge or Meade County.



Isaac B. Norton
October 18, 2004
Page 2

If you choose to intervene in the Commission's proceeding on Big Rivers' application for a certificate of public convenience and necessity, or to request a public hearing in that case, you should contact the Executive Director, Public Service Commission, 211 Sower Boulevard, P.O. Box 615, Frankfort, Kentucky 40602, telephone number (502) 564-3940. The docket number under which this application will be processed is 2004-00365. If you have any questions for me, you may reach me at (270) 827-2561.

Sincerely yours,



David G. Crockett
Manager of Engineering and Operations,
Big Rivers Electric Corporation

DGC/ej
Enclosure

cc: Jerry Johnson
Big Rivers Electric Corporation

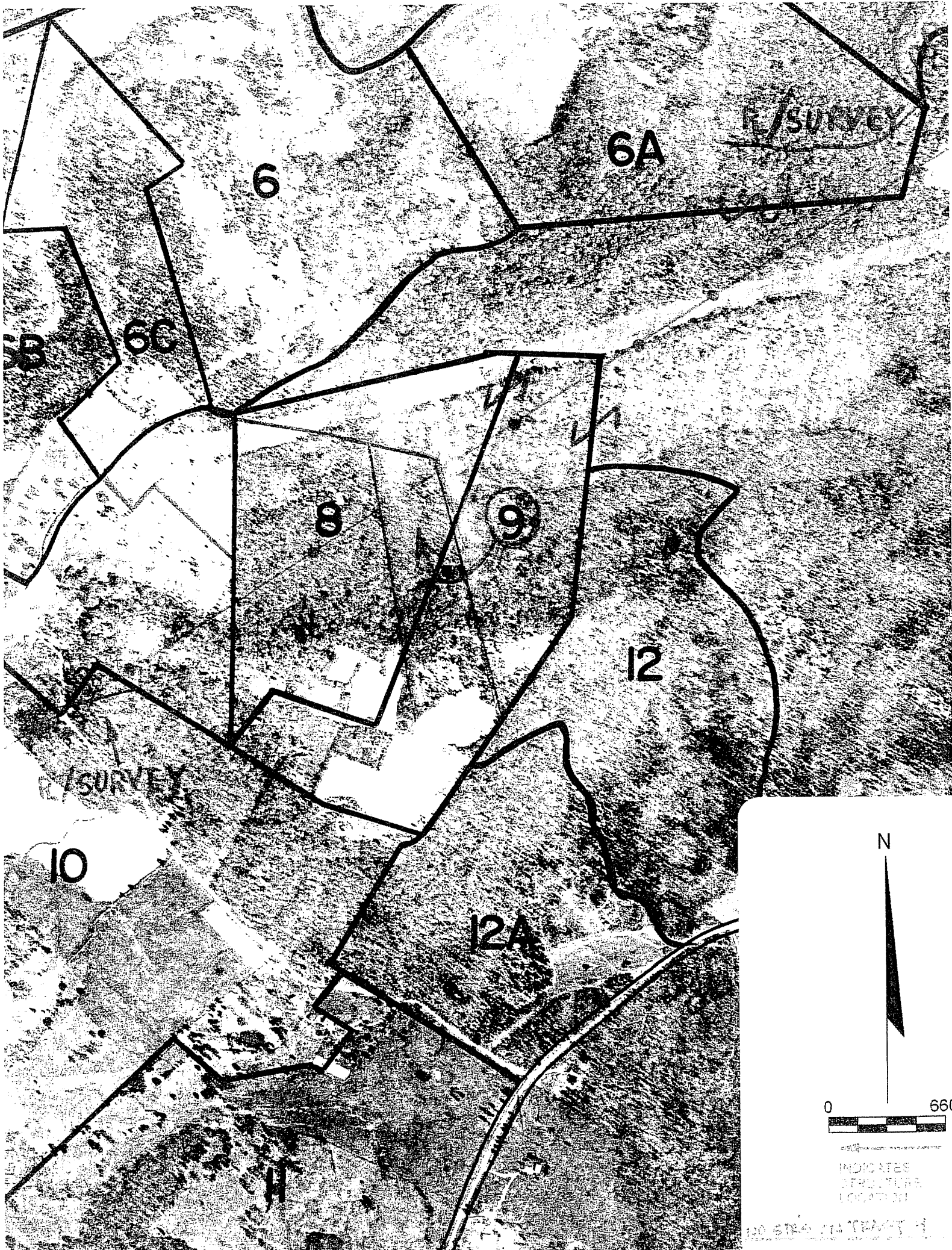

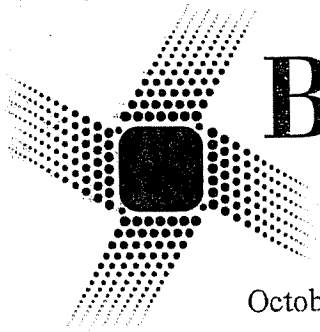

Big Rivers
Electric Corporation

201 Third Street
P.O. Box 24
Henderson, KY 42419-0024
270-827-2561
www.bigrivers.com

October 18, 2004

Bill H. Brooks
Route 1, Box 61A
Harned, KY 40144

RE: NOTICE OF PROPOSED ELECTRIC TRANSMISSION LINE
CONSTRUCTION PROJECT

Dear Mr. Brooks:

As you know, Big Rivers Electric Corporation ("Big Rivers") proposes to construct a 161,000 volt transmission line in Breckinridge and Meade Counties, Kentucky. Because this line is expected to cross your property, Jerry Johnson, Real Estate Manager at Big Rivers, talked with you on June 12, 2003, and explained our need to perform a field survey to accurately locate and design the proposed electric line. The survey and line design have now been completed. Mr. Johnson or some other representative from Big Rivers will be back in contact with you to discuss purchasing from you an easement across your property for that proposed electric line.

The purpose of the proposed transmission line is to increase the reliability of the wholesale electric supply to seven electric distribution substations from which Meade County Rural Electric Cooperative Corporation provides retail electric service to approximately 9,800 customers in Meade and Breckinridge Counties. This improvement is designed to reduce substantially the risk of electric service outages during storms similar to those experienced in your area in July of this year.

The route for the proposed line begins at an existing line located approximately 3 miles west of Hardinsburg in central Breckinridge County and extends 17.3 miles in a general northeasterly direction to end in an existing Big Rivers substation located northeast of Irvington in southwestern Meade County. The transmission line will typically be mounted on single steel pole structures with some two-pole structures used to accommodate very long spans from hilltop to hilltop along the proposed route. A map showing the route of the proposed line is attached to this letter.

Big Rivers plans to file an application with the Kentucky Public Service Commission ("Commission"), on or about October 21, 2004, seeking a certificate of public convenience and necessity authorizing this project. The purpose of the Commission's review of Big Rivers' application is to determine whether the proposed transmission line is required by the public convenience and necessity. You have a right to move to intervene and participate in that proceeding. You also have the right to request the Commission to conduct a public hearing on that application in either Breckinridge or Meade County.

Bill H. Brooks
October 18, 2004
Page 2

If you choose to intervene in the Commission's proceeding on Big Rivers' application for a certificate of public convenience and necessity, or to request a public hearing in that case, you should contact the Executive Director, Public Service Commission, 211 Sower Boulevard, P.O. Box 615, Frankfort, Kentucky 40602, telephone number (502) 564-3940. The docket number under which this application will be processed is 2004-00365. If you have any questions for me, you may reach me at (270) 827-2561.

Sincerely yours,



David G. Crockett
Manager of Engineering and Operations,
Big Rivers Electric Corporation

DGC/ej
Enclosure

cc: Jerry Johnson
Big Rivers Electric Corporation

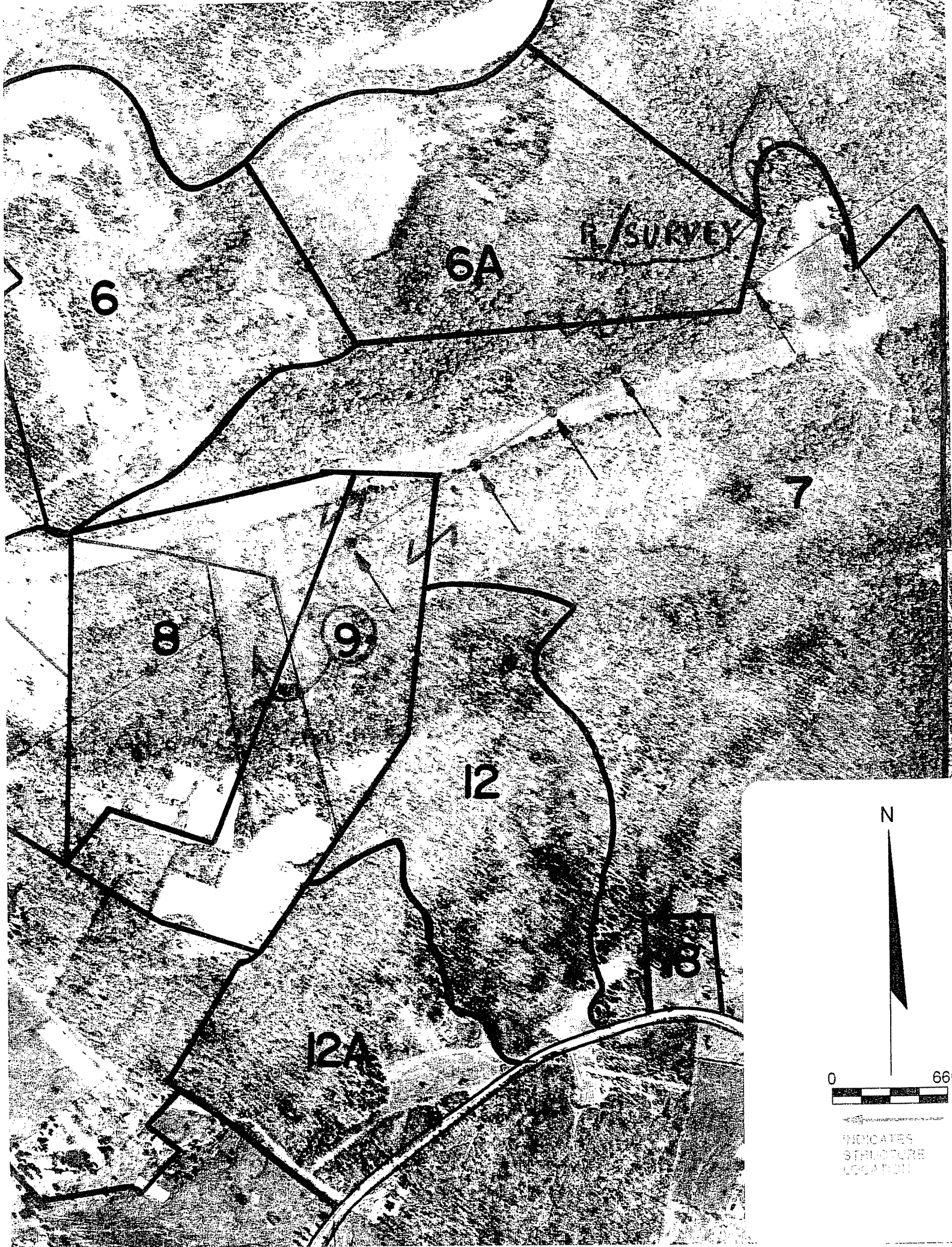

6

6A

6/SURVEY

7

8

9

12

12A

13

N

0 660

INDICATES
STRUCTURE
LOCATION



201 Third Street
P.O. Box 24
Henderson, KY 42419-0024
270-827-2561
www.bigrivers.com

October 18, 2004

Ismael Solis, Jr.
18230 SR 19
Groveland, FL 34736

RE: NOTICE OF PROPOSED ELECTRIC TRANSMISSION LINE
CONSTRUCTION PROJECT

Dear Mr. Solis:

As you know, Big Rivers Electric Corporation ("Big Rivers") proposes to construct a 161,000 volt transmission line in Breckinridge and Meade Counties, Kentucky. Because this line is expected to cross your property, Jerry Johnson, Real Estate Manager at Big Rivers, talked with you by telephone on July 2, 2003, and explained our need to perform a field survey to accurately locate and design the proposed electric line. The survey and line design have now been completed. Mr. Johnson or some other representative from Big Rivers will be back in contact with you to discuss purchasing from you an easement across your property for that proposed electric line.

The purpose of the proposed transmission line is to increase the reliability of the wholesale electric supply to seven electric distribution substations from which Meade County Rural Electric Cooperative Corporation provides retail electric service to approximately 9,800 customers in Meade and Breckinridge Counties. This improvement is designed to reduce substantially the risk of electric service outages during storms similar to those experienced in your area in July of this year.

The route for the proposed line begins at an existing line located approximately 3 miles west of Hardinsburg in central Breckinridge County and extends 17.3 miles in a general northeasterly direction to end in an existing Big Rivers substation located northeast of Irvington in southwestern Meade County. The transmission line will typically be mounted on single steel pole structures with some two-pole structures used to accommodate very long spans from hilltop to hilltop along the proposed route. A map showing the route of the proposed line is attached to this letter.

Big Rivers plans to file an application with the Kentucky Public Service Commission ("Commission"), on or about October 21, 2004, seeking a certificate of public convenience and necessity authorizing this project. The purpose of the Commission's review of Big Rivers' application is to determine whether the proposed transmission line is required by the public convenience and necessity. You have a right to move to intervene and participate in that proceeding. You also have the right to request the Commission to conduct a public hearing on that application in either Breckinridge or Meade County.

Ismael Solis, Jr.
October 18, 2004
Page 2

If you choose to intervene in the Commission's proceeding on Big Rivers' application for a certificate of public convenience and necessity, or to request a public hearing in that case, you should contact the Executive Director, Public Service Commission, 211 Sower Boulevard, P.O. Box 615, Frankfort, Kentucky 40602, telephone number (502) 564-3940. The docket number under which this application will be processed is 2004-00365. If you have any questions for me, you may reach me at (270) 827-2561.

Sincerely yours,



David G. Crockett
Manager of Engineering and Operations,
Big Rivers Electric Corporation

DGC/ej
Enclosure

cc: Jerry Johnson
Big Rivers Electric Corporation



13A

22

21

23

24

TANGENT STRUCTURE WITH NECE
GUYS AND ANCHORS ATTACHED

N

0 660' ±

INDICATES
STRUCTURE
LOCATION

NO STR'S ON TRACT 23

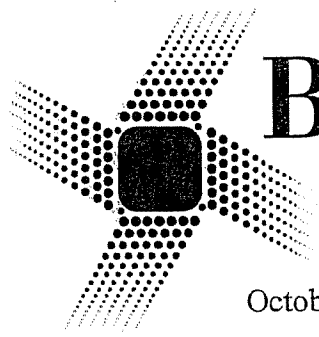

Big Rivers
Electric Corporation

201 Third Street
P.O. Box 24
Henderson, KY 42419-0024
270-827-2561
www.bigrivers.com

October 18, 2004

Richard L. Tullis
9313 Taylorsville Road
Fisherville, KY 40023

RE: NOTICE OF PROPOSED ELECTRIC TRANSMISSION LINE
CONSTRUCTION PROJECT

Dear Mr. Tullis:

As you know, Big Rivers Electric Corporation ("Big Rivers") proposes to construct a 161,000 volt transmission line in Breckinridge and Meade Counties, Kentucky. Because this line is expected to cross your property, Jerry Johnson, Real Estate Manager at Big Rivers, talked with you by telephone on July 21, 2003, and explained our need to perform a field survey to accurately locate and design the proposed electric line. The survey and line design have now been completed. Mr. Johnson or some other representative from Big Rivers will be back in contact with you to discuss purchasing from you an easement across your property for that proposed electric line.

The purpose of the proposed transmission line is to increase the reliability of the wholesale electric supply to seven electric distribution substations from which Meade County Rural Electric Cooperative Corporation provides retail electric service to approximately 9,800 customers in Meade and Breckinridge Counties. This improvement is designed to reduce substantially the risk of electric service outages during storms similar to those experienced in your area in July of this year.

The route for the proposed line begins at an existing line located approximately 3 miles west of Hardinsburg in central Breckinridge County and extends 17.3 miles in a general northeasterly direction to end in an existing Big Rivers substation located northeast of Irvington in southwestern Meade County. The transmission line will typically be mounted on single steel pole structures with some two-pole structures used to accommodate very long spans from hilltop to hilltop along the proposed route. A map showing the route of the proposed line is attached to this letter.

Big Rivers plans to file an application with the Kentucky Public Service Commission ("Commission"), on or about October 21, 2004, seeking a certificate of public convenience and necessity authorizing this project. The purpose of the Commission's review of Big Rivers' application is to determine whether the proposed transmission line is required by the public convenience and necessity. You have a right to move to intervene and participate in that proceeding. You also have the right to request the Commission to conduct a public hearing on that application in either Breckinridge or Meade County.



Richard L. Tullis
October 18,, 2004
Page 2

If you choose to intervene in the Commission's proceeding on Big Rivers' application for a certificate of public convenience and necessity, or to request a public hearing in that case, you should contact the Executive Director, Public Service Commission, 211 Sower Boulevard, P.O. Box 615, Frankfort, Kentucky 40602, telephone number (502) 564-3940. The docket number under which this application will be processed is 2004-00365. If you have any questions for me, you may reach me at (270) 827-2561.

Sincerely yours,



David G. Crockett
Manager of Engineering and Operations,
Big Rivers Electric Corporation

DGC/ej
Enclosure

cc: Jerry Johnson
Big Rivers Electric Corporation

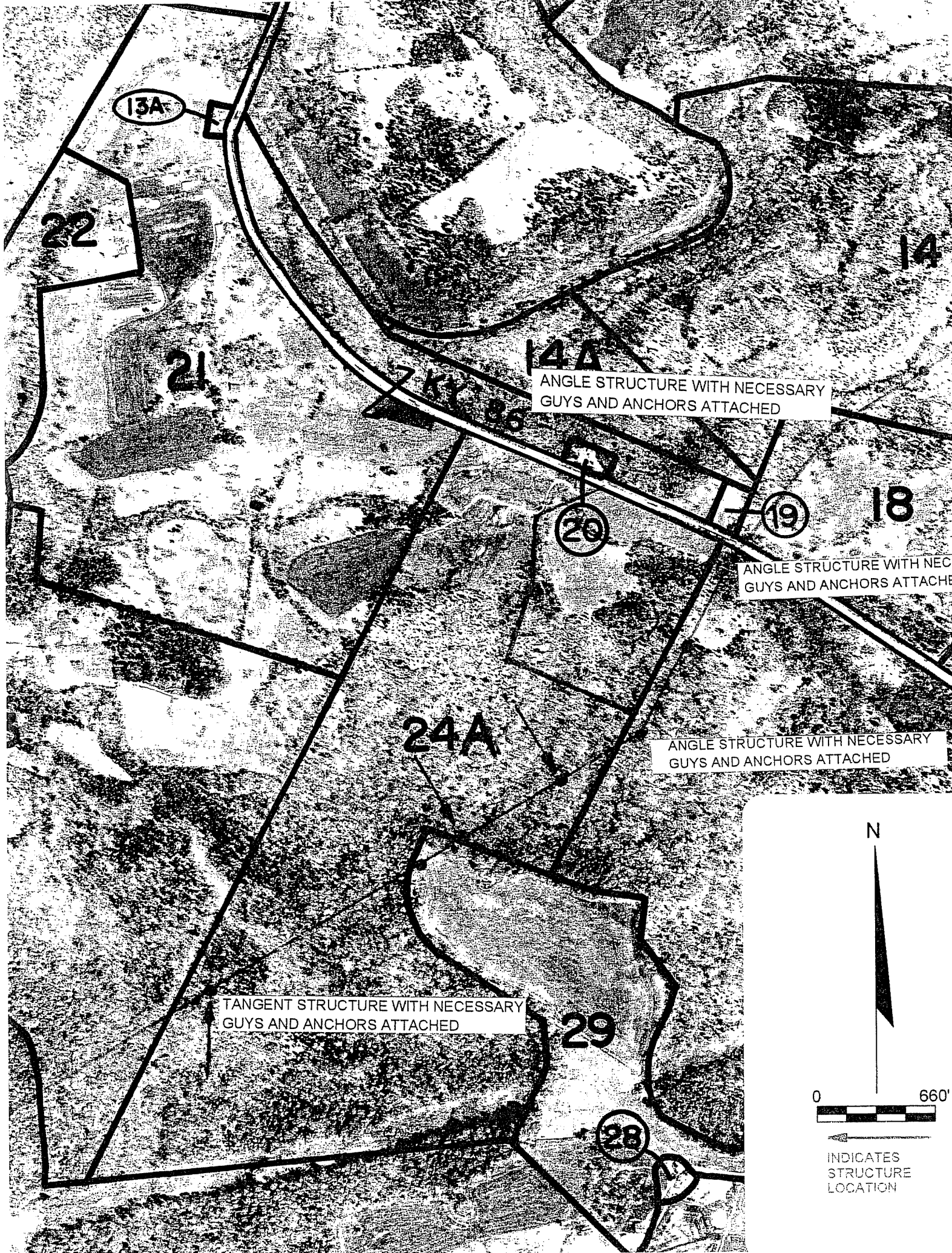

13A

22

21

14

14A

ANGLE STRUCTURE WITH NECESSARY GUYS AND ANCHORS ATTACHED

20

19

18

ANGLE STRUCTURE WITH NECESSARY GUYS AND ANCHORS ATTACHED

24A

ANGLE STRUCTURE WITH NECESSARY GUYS AND ANCHORS ATTACHED

TANGENT STRUCTURE WITH NECESSARY GUYS AND ANCHORS ATTACHED

29

28

N

0 660' ±

INDICATES STRUCTURE LOCATION

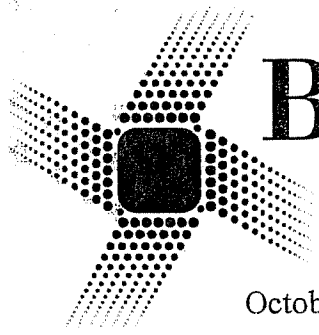

Big Rivers

Electric Corporation

201 Third Street
P.O. Box 24
Henderson, KY 42419-0024
270-827-2561
www.bigrivers.com

October 18, 2004

Jack Purnell Hobbs
Route 1, Box 55B
Harned, KY 40144

RE: NOTICE OF PROPOSED ELECTRIC TRANSMISSION LINE
CONSTRUCTION PROJECT

Dear Mr. Hobbs:

As you know, Big Rivers Electric Corporation ("Big Rivers") proposes to construct a 161,000 volt transmission line in Breckinridge and Meade Counties, Kentucky. Because this line is expected to cross your property, Jerry Johnson, Real Estate Manager at Big Rivers, talked with you by telephone on July 23, 2003, and explained our need to perform a field survey to accurately locate and design the proposed electric line. The survey and line design have now been completed. Mr. Johnson or some other representative from Big Rivers will be back in contact with you to discuss purchasing from you an easement across your property for that proposed electric line.

The purpose of the proposed transmission line is to increase the reliability of the wholesale electric supply to seven electric distribution substations from which Meade County Rural Electric Cooperative Corporation provides retail electric service to approximately 9,800 customers in Meade and Breckinridge Counties. This improvement is designed to reduce substantially the risk of electric service outages during storms similar to those experienced in your area in July of this year.

The route for the proposed line begins at an existing line located approximately 3 miles west of Hardinsburg in central Breckinridge County and extends 17.3 miles in a general northeasterly direction to end in an existing Big Rivers substation located northeast of Irvington in southwestern Meade County. The transmission line will typically be mounted on single steel pole structures with some two-pole structures used to accommodate very long spans from hilltop to hilltop along the proposed route. A map showing the route of the proposed line is attached to this letter.

Big Rivers plans to file an application with the Kentucky Public Service Commission ("Commission"), on or about October 21, 2004, seeking a certificate of public convenience and necessity authorizing this project. The purpose of the Commission's review of Big Rivers' application is to determine whether the proposed transmission line is required by the public convenience and necessity. You have a right to move to intervene and participate in that proceeding. You also have the right to request the Commission to conduct a public hearing on that application in either Breckinridge or Meade County.



Jack Purnell Hobbs
October 18, 2004
Page 2

If you choose to intervene in the Commission's proceeding on Big Rivers' application for a certificate of public convenience and necessity, or to request a public hearing in that case, you should contact the Executive Director, Public Service Commission, 211 Sower Boulevard, P.O. Box 615, Frankfort, Kentucky 40602, telephone number (502) 564-3940. The docket number under which this application will be processed is 2004-00365. If you have any questions for me, you may reach me at (270) 827-2561.

Sincerely yours,



David G. Crockett
Manager of Engineering and Operations,
Big Rivers Electric Corporation

DGC/ej
Enclosure

cc: Jerry Johnson
Big Rivers Electric Corporation

14
14A
ANGLE STRUCTURE WITH NECESSARY
GUYS AND ANCHORS ATTACHED

18
19
ANGLE STRUCTURE WITH NECESSARY
GUYS AND ANCHORS ATTACHED

24A
ANGLE STRUCTURE WITH NECESSARY
GUYS AND ANCHORS ATTACHED

26
26A
26
TANGENT STRUCTURE WITH NECESSARY
GUYS AND ANCHORS ATTACHED

29
28
MAP 100

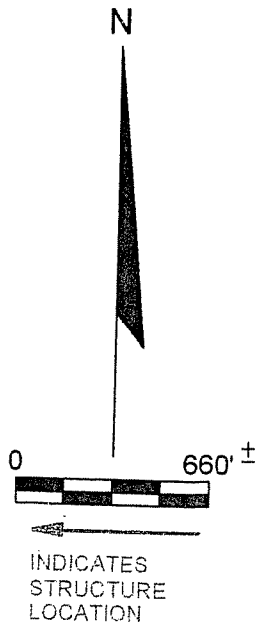



October 18, 2004

201 Third Street
P.O. Box 24
Henderson, KY 42419-0024
270-827-2561
www.bigrivers.com

Chris McGehee
7701 Brownsboro Road
Louisville, KY 40241

RE: NOTICE OF PROPOSED ELECTRIC TRANSMISSION LINE
CONSTRUCTION PROJECT

Dear Mr. McGehee:

As you know, Big Rivers Electric Corporation ("Big Rivers") proposes to construct a 161,000 volt transmission line in Breckinridge and Meade Counties, Kentucky. Because this line is expected to cross your property, Jerry Johnson, Real Estate Manager at Big Rivers, talked with your associate Larry Barr of Land Realty and explained our need to perform a field survey to accurately locate and design the proposed electric line. The survey and line design have now been completed. Mr. Johnson or some other representative from Big Rivers will be back in contact with you to discuss purchasing from you an easement across your property for that proposed electric line.

The purpose of the proposed transmission line is to increase the reliability of the wholesale electric supply to seven electric distribution substations from which Meade County Rural Electric Cooperative Corporation provides retail electric service to approximately 9,800 customers in Meade and Breckinridge Counties. This improvement is designed to reduce substantially the risk of electric service outages during storms similar to those experienced in your area in July of this year.

The route for the proposed line begins at an existing line located approximately 3 miles west of Hardinsburg in central Breckinridge County and extends 17.3 miles in a general northeasterly direction to end in an existing Big Rivers substation located northeast of Irvington in southwestern Meade County. The transmission line will typically be mounted on single steel pole structures with some two-pole structures used to accommodate very long spans from hilltop to hilltop along the proposed route. Maps showing the route of the proposed line are attached to this letter.

Big Rivers plans to file an application with the Kentucky Public Service Commission ("Commission"), on or about October 21, 2004, seeking a certificate of public convenience and necessity authorizing this project. The purpose of the Commission's review of Big Rivers' application is to determine whether the proposed transmission line is required by the public convenience and necessity. You have a right to move to intervene and participate in that proceeding. You also have the right to request the Commission to conduct a public hearing on that application in either Breckinridge or Meade County.



Chris McGehee
October 18, 2004
Page 2

If you choose to intervene in the Commission's proceeding on Big Rivers' application for a certificate of public convenience and necessity, or to request a public hearing in that case, you should contact the Executive Director, Public Service Commission, 211 Sower Boulevard, P.O. Box 615, Frankfort, Kentucky 40602, telephone number (502) 564-3940. The docket number under which this application will be processed is 2004-00365. If you have any questions for me, you may reach me at (270) 827-2561.

Sincerely yours,



David G. Crockett
Manager of Engineering and Operations,
Big Rivers Electric Corporation

DGC/ej
Enclosure

cc: Jerry Johnson
Big Rivers Electric Corporation

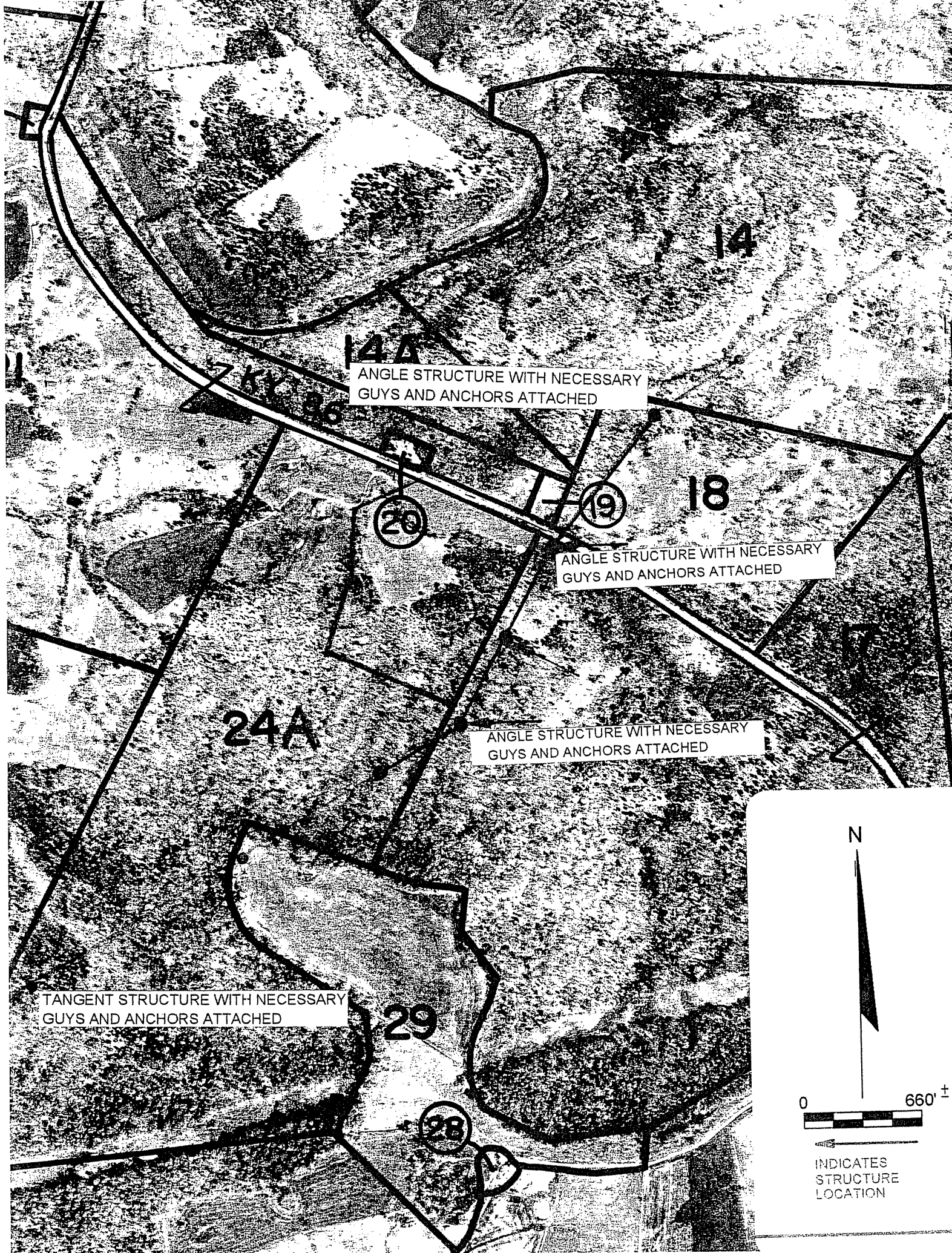

14A

ANGLE STRUCTURE WITH NECESSARY GUYS AND ANCHORS ATTACHED

14

20

19

18

ANGLE STRUCTURE WITH NECESSARY GUYS AND ANCHORS ATTACHED

24A

ANGLE STRUCTURE WITH NECESSARY GUYS AND ANCHORS ATTACHED

TANGENT STRUCTURE WITH NECESSARY GUYS AND ANCHORS ATTACHED

29

28

N

0 660' ±

INDICATES STRUCTURE LOCATION

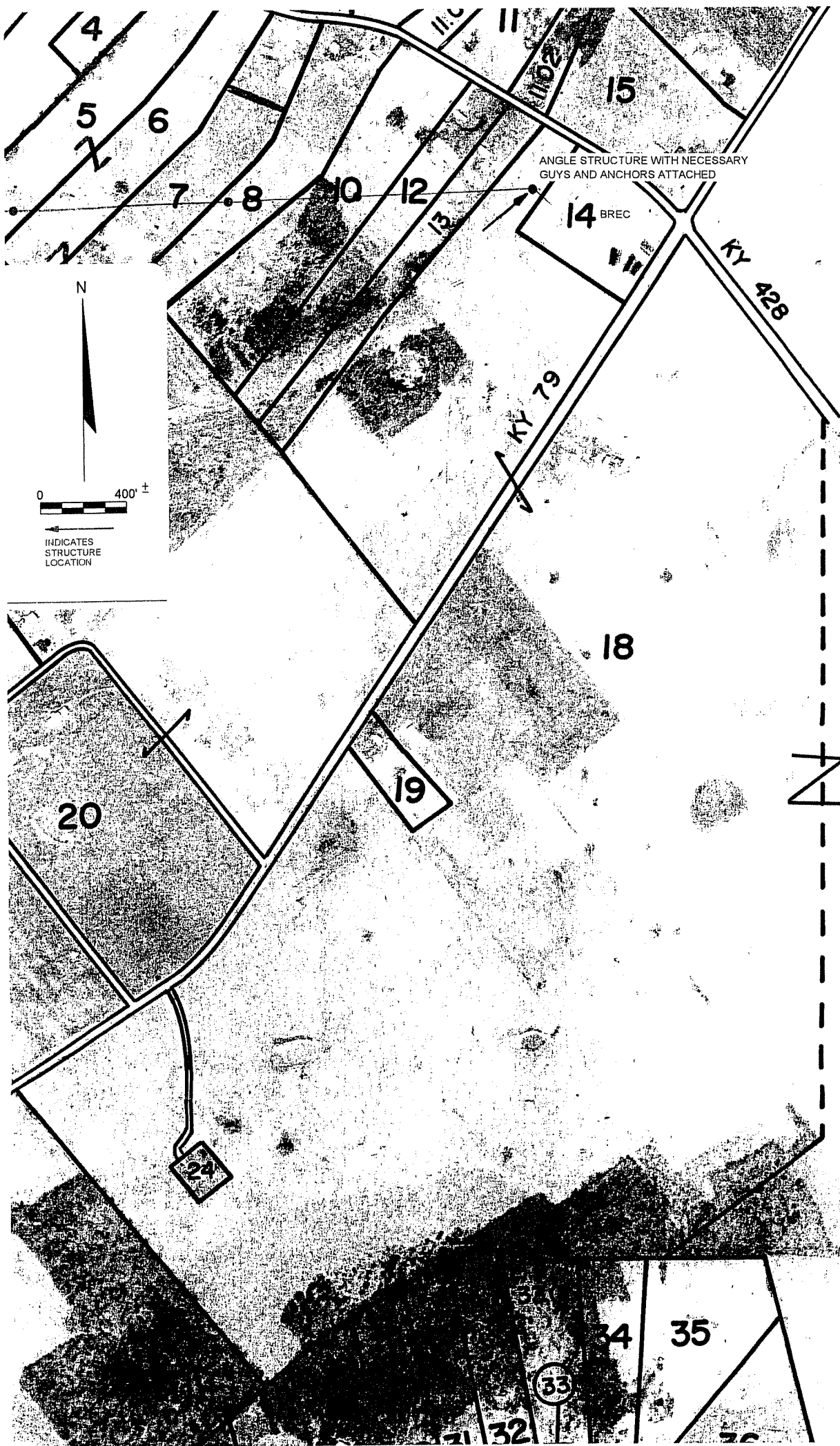

MAP 88



201 Third Street
P.O. Box 24
Henderson, KY 42419-0024
270-827-2561
www.bigrivers.com

October 18, 2004

Aral K. Jolly
Route 1, Box 121-A
Webster, KY 40176

RE: NOTICE OF PROPOSED ELECTRIC TRANSMISSION LINE
CONSTRUCTION PROJECT

Dear Mr. Jolly:

As you know, Big Rivers Electric Corporation ("Big Rivers") proposes to construct a 161,000 volt transmission line in Breckinridge and Meade Counties, Kentucky. Because this line is expected to cross your property, Jerry Johnson, Real Estate Manager at Big Rivers, has talked with you and Mrs. Jolly and explained our need to perform a field survey to accurately locate and design the proposed electric line. The survey and line design have now been completed. Mr. Johnson or some other representative from Big Rivers will be back in contact with you to discuss purchasing from you an easement across your property for that proposed electric line.

The purpose of the proposed transmission line is to increase the reliability of the wholesale electric supply to seven electric distribution substations from which Meade County Rural Electric Cooperative Corporation provides retail electric service to approximately 9,800 customers in Meade and Breckinridge Counties. This improvement is designed to reduce substantially the risk of electric service outages during storms similar to those experienced in your area in July of this year.

The route for the proposed line begins at an existing line located approximately 3 miles west of Hardinsburg in central Breckinridge County and extends 17.3 miles in a general northeasterly direction to end in an existing Big Rivers substation located northeast of Irvington in southwestern Meade County. The transmission line will typically be mounted on single steel pole structures with some two-pole structures used to accommodate very long spans from hilltop to hilltop along the proposed route. Maps showing the route of the proposed line are attached to this letter.

Big Rivers plans to file an application with the Kentucky Public Service Commission ("Commission"), on or about October 21, 2004, seeking a certificate of public convenience and necessity authorizing this project. The purpose of the Commission's review of Big Rivers' application is to determine whether the proposed transmission line is required by the public convenience and necessity. You have a right to move to intervene and participate in that proceeding. You also have the right to request the Commission to conduct a public hearing on that application in either Breckinridge or Meade County.

Aral K. Jolly
October 18, 2004
Page 2

If you choose to intervene in the Commission's proceeding on Big Rivers' application for a certificate of public convenience and necessity, or to request a public hearing in that case, you should contact the Executive Director, Public Service Commission, 211 Sower Boulevard, P.O. Box 615, Frankfort, Kentucky 40602, telephone number (502) 564-3940. The docket number under which this application will be processed is 2004-00365. If you have any questions for me, you may reach me at (270) 827-2561.

Sincerely yours,



David G. Crockett
Manager of Engineering and Operations,
Big Rivers Electric Corporation

DGC/ej
Enclosure

cc: Jerry Johnson
Big Rivers Electric Corporation

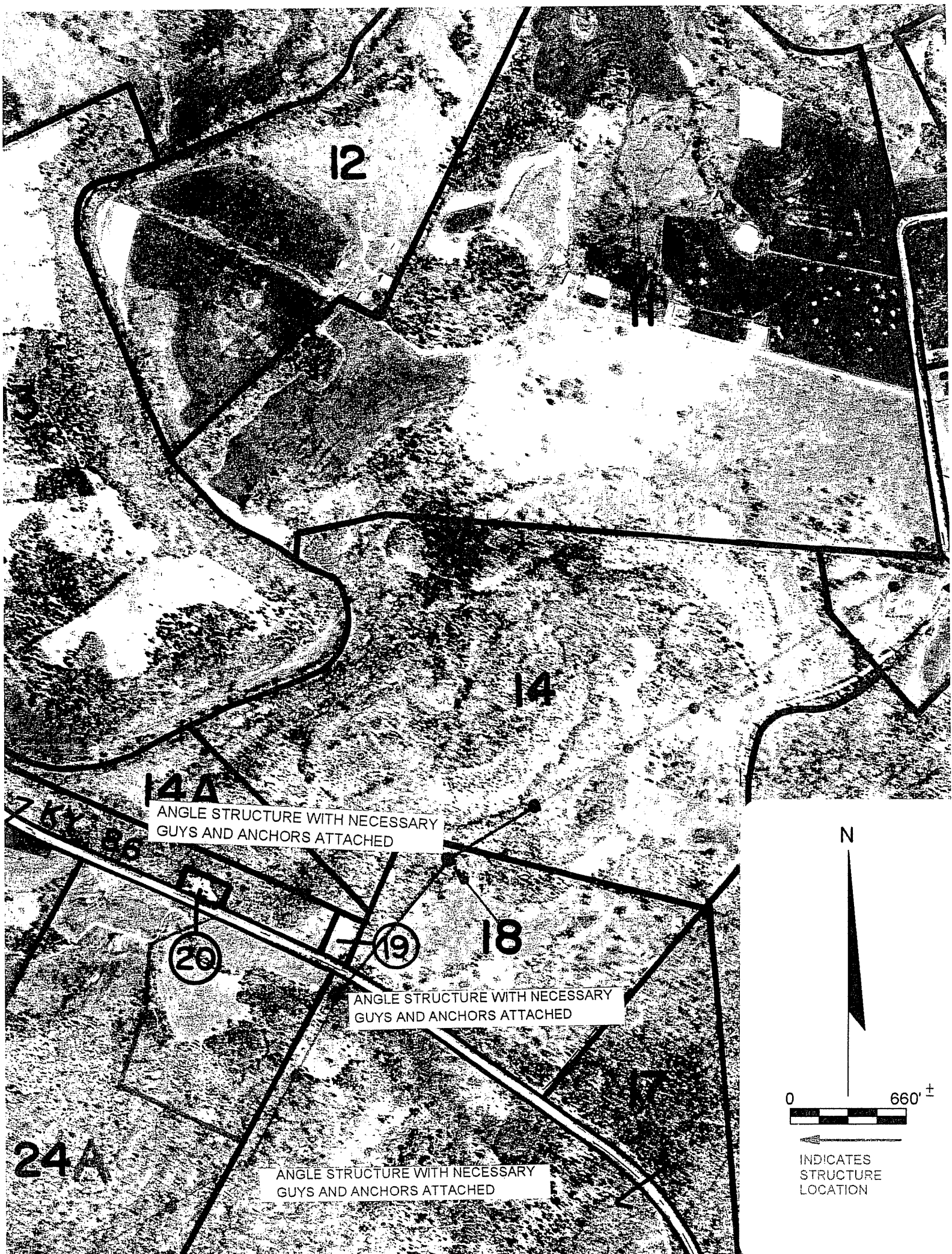

12

14

14A

ANGLE STRUCTURE WITH NECESSARY GUYS AND ANCHORS ATTACHED

18

ANGLE STRUCTURE WITH NECESSARY GUYS AND ANCHORS ATTACHED

20

19

24A

ANGLE STRUCTURE WITH NECESSARY GUYS AND ANCHORS ATTACHED

N

0 660' ±

INDICATES STRUCTURE LOCATION

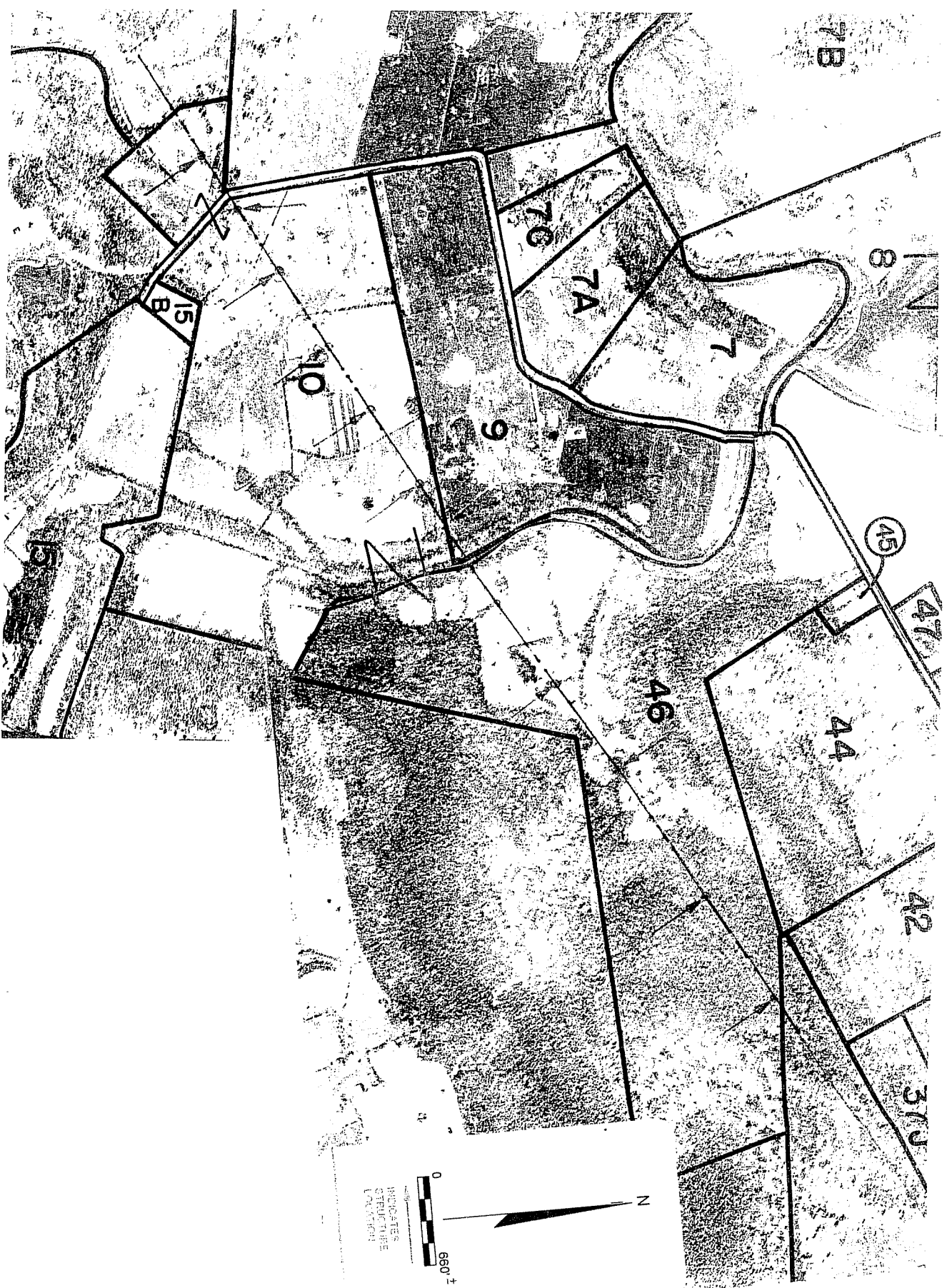

0 660' ±

N

INDICATES
STRIKED
LOCATION



201 Third Street
P.O. Box 24
Henderson, KY 42419-0024
270-827-2561
www.bigrivers.com

October 18, 2004

Robert E.P. Havlicek
19653 Hwy. 28W
Dixon, MO 65459

RE: NOTICE OF PROPOSED ELECTRIC TRANSMISSION LINE
CONSTRUCTION PROJECT

Dear Mr. Havlicek:

As you know, Big Rivers Electric Corporation ("Big Rivers") proposes to construct a 161,000 volt transmission line in Breckinridge and Meade Counties, Kentucky. Because this line is expected to cross your property, Jerry Johnson, Real Estate Manager at Big Rivers, talked with you on June 28, 2003, and explained our need to perform a field survey to accurately locate and design the proposed electric line. The survey and line design have now been completed. Mr. Johnson or some other representative from Big Rivers will be back in contact with you to discuss purchasing from you an easement across your property for that proposed electric line.

The purpose of the proposed transmission line is to increase the reliability of the wholesale electric supply to seven electric distribution substations from which Meade County Rural Electric Cooperative Corporation provides retail electric service to approximately 9,800 customers in Meade and Breckinridge Counties. This improvement is designed to reduce substantially the risk of electric service outages during storms similar to those experienced in your area in July of this year.

The route for the proposed line begins at an existing line located approximately 3 miles west of Hardinsburg in central Breckinridge County and extends 17.3 miles in a general northeasterly direction to end in an existing Big Rivers substation located northeast of Irvington in southwestern Meade County. The transmission line will typically be mounted on single steel pole structures with some two-pole structures used to accommodate very long spans from hilltop to hilltop along the proposed route. A map showing the route of the proposed line is attached to this letter.

Big Rivers plans to file an application with the Kentucky Public Service Commission ("Commission"), on or about October 21, 2004, seeking a certificate of public convenience and necessity authorizing this project. The purpose of the Commission's review of Big Rivers' application is to determine whether the proposed transmission line is required by the public convenience and necessity. You have a right to move to intervene and participate in that proceeding. You also have the right to request the Commission to conduct a public hearing on that application in either Breckinridge or Meade County.

Robert E.P. Havlicek
October 18, 2004
Page 2

If you choose to intervene in the Commission's proceeding on Big Rivers' application for a certificate of public convenience and necessity, or to request a public hearing in that case, you should contact the Executive Director, Public Service Commission, 211 Sower Boulevard, P.O. Box 615, Frankfort, Kentucky 40602, telephone number (502) 564-3940. The docket number under which this application will be processed is 2004-00365. If you have any questions for me, you may reach me at (270) 827-2561.

Sincerely yours,

A handwritten signature in cursive script that reads "David G. Crockett".

David G. Crockett
Manager of Engineering and Operations,
Big Rivers Electric Corporation

DGC/ej
Enclosure

cc: Jerry Johnson
Big Rivers Electric Corporation

12

14

14A

ANGLE STRUCTURE WITH NECESSARY
GUYS AND ANCHORS ATTACHED

18

19

ANGLE STRUCTURE WITH NECESSARY
GUYS AND ANCHORS ATTACHED

20

24A

ANGLE STRUCTURE WITH NECESSARY
GUYS AND ANCHORS ATTACHED

N

0 660' ±

INDICATES
STRUCTURE
LOCATION

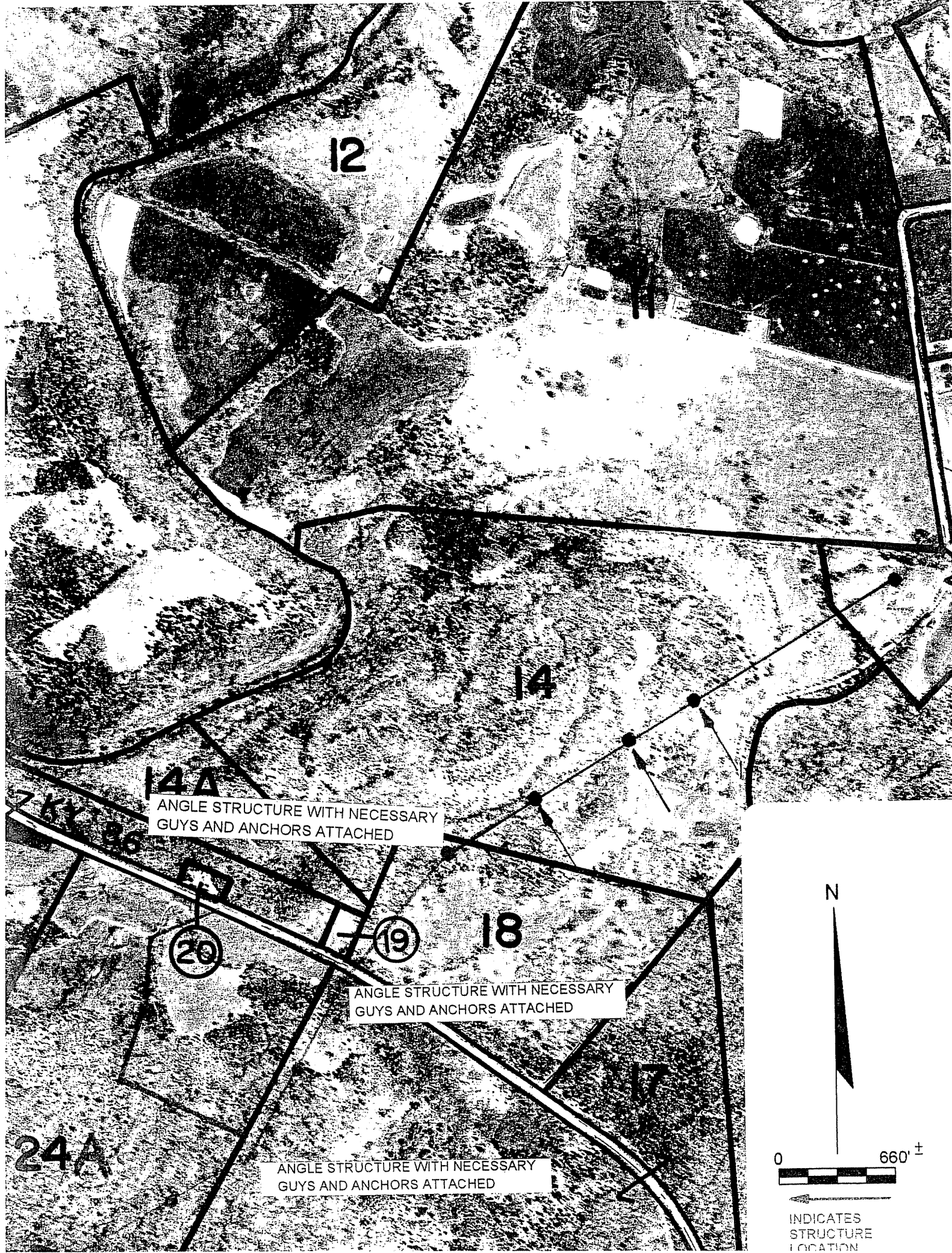

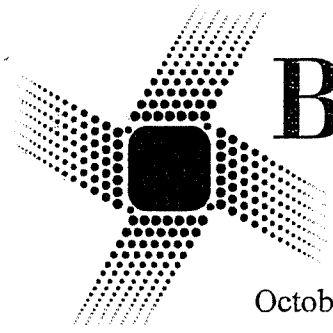

Big Rivers
Electric Corporation

201 Third Street
P.O. Box 24
Henderson, KY 42419-0024
270-827-2561
www.bigrivers.com

October 18, 2004

Joseph A. Mays
Route 1, Box 123
Webster, KY 40176

RE: NOTICE OF PROPOSED ELECTRIC TRANSMISSION LINE
CONSTRUCTION PROJECT

Dear Mr. Mays:

As you know, Big Rivers Electric Corporation ("Big Rivers") proposes to construct a 161,000 volt transmission line in Breckinridge and Meade Counties, Kentucky. Because this line is expected to cross your property, Jerry Johnson, Real Estate Manager at Big Rivers, has talked with you and explained our need to perform a field survey to accurately locate and design the proposed electric line. The survey and line design have now been completed. Mr. Johnson or some other representative from Big Rivers will be back in contact with you to discuss purchasing from you an easement across your property for that proposed electric line.

The purpose of the proposed transmission line is to increase the reliability of the wholesale electric supply to seven electric distribution substations from which Meade County Rural Electric Cooperative Corporation provides retail electric service to approximately 9,800 customers in Meade and Breckinridge Counties. This improvement is designed to reduce substantially the risk of electric service outages during storms similar to those experienced in your area in July of this year.

The route for the proposed line begins at an existing line located approximately 3 miles west of Hardinsburg in central Breckinridge County and extends 17.3 miles in a general northeasterly direction to end in an existing Big Rivers substation located northeast of Irvington in southwestern Meade County. The transmission line will typically be mounted on single steel pole structures with some two-pole structures used to accommodate very long spans from hilltop to hilltop along the proposed route. A map showing the route of the proposed line is attached to this letter.

Big Rivers plans to file an application with the Kentucky Public Service Commission ("Commission"), on or about October 21, 2004, seeking a certificate of public convenience and necessity authorizing this project. The purpose of the Commission's review of Big Rivers' application is to determine whether the proposed transmission line is required by the public convenience and necessity. You have a right to move to intervene and participate in that proceeding. You also have the right to request the Commission to conduct a public hearing on that application in either Breckinridge or Meade County.



Joseph A. Mays
October 18, 2004
Page 2

If you choose to intervene in the Commission's proceeding on Big Rivers' application for a certificate of public convenience and necessity, or to request a public hearing in that case, you should contact the Executive Director, Public Service Commission, 211 Sower Boulevard, P.O. Box 615, Frankfort, Kentucky 40602, telephone number (502) 564-3940. The docket number under which this application will be processed is 2004-00365. If you have any questions for me, you may reach me at (270) 827-2561.

Sincerely yours,



David G. Crockett
Manager of Engineering and Operations,
Big Rivers Electric Corporation

DGC/ej
Enclosure

cc: Jerry Johnson
Big Rivers Electric Corporation

7B

8

7

7A

7C

9

10

15
B

N

0 660' ±

INDICATES
STRUCTURE
LOCATION

NO OTHER STRUCTURES

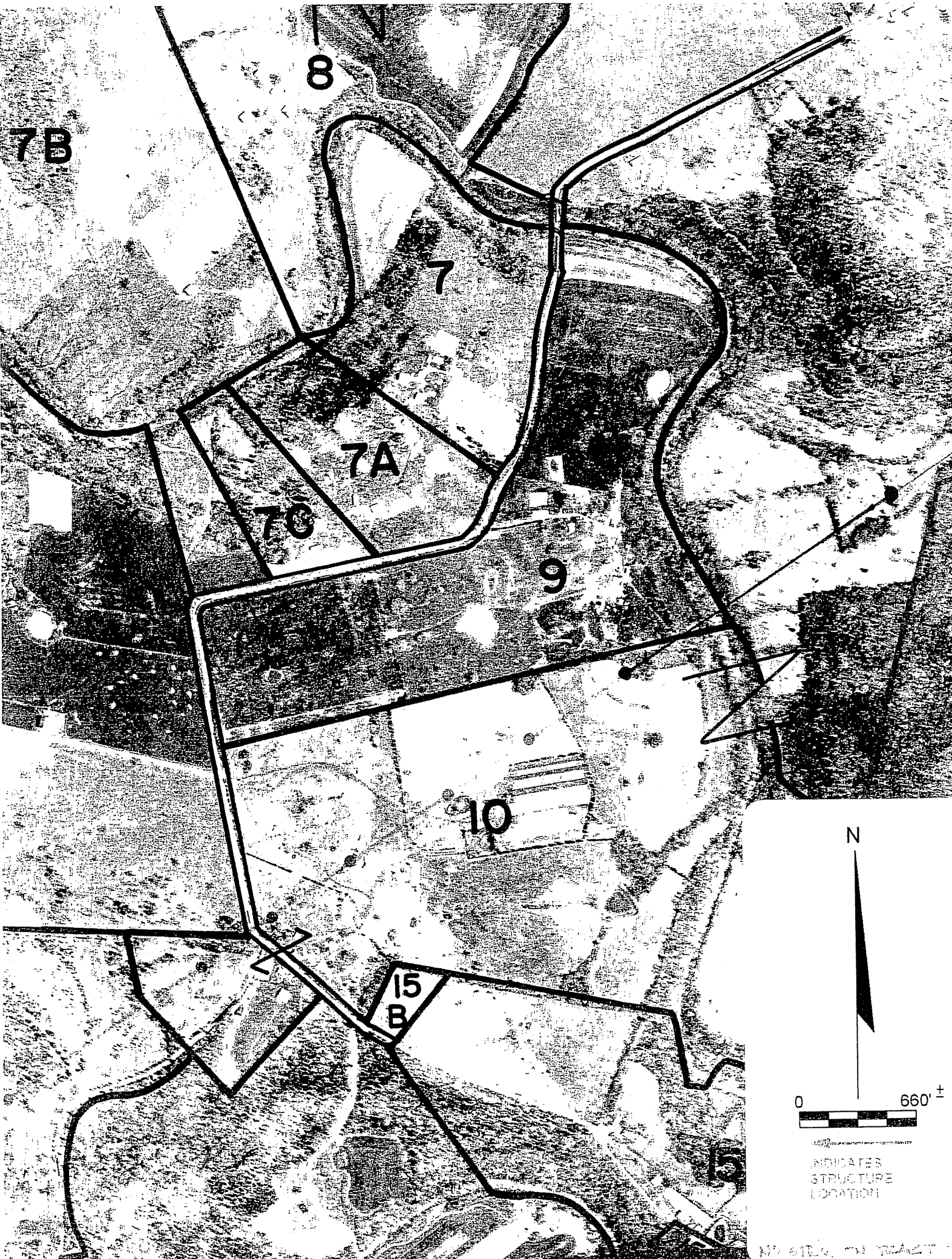

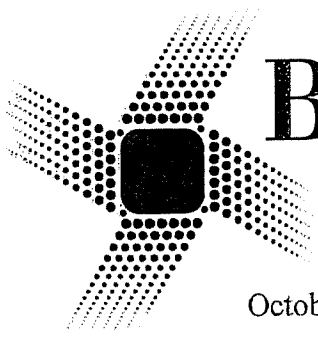

Big Rivers
Electric Corporation

201 Third Street
P.O. Box 24
Henderson, KY 42419-0024
270-827-2561
www.bigrivers.com

October 18, 2004

J.D. Tobin, Jr.
P.O. Box 365
Irvington, KY 40146

Case 2004-00365

RE: NOTICE OF PROPOSED ELECTRIC TRANSMISSION LINE
CONSTRUCTION PROJECT

Dear Mr. Tobin:

As you know, Big Rivers Electric Corporation ("Big Rivers") proposes to construct a 161,000 volt transmission line in Breckinridge and Meade Counties, Kentucky. Because this line is expected to cross your property, Jerry Johnson, Real Estate Manager at Big Rivers, has talked with you and explained our need to perform a field survey to accurately locate and design the proposed electric line. The survey and line design have now been completed. Mr. Johnson or some other representative from Big Rivers will be back in contact with you to discuss purchasing from you an easement across your property for that proposed electric line.

The purpose of the proposed transmission line is to increase the reliability of the wholesale electric supply to seven electric distribution substations from which Meade County Rural Electric Cooperative Corporation provides retail electric service to approximately 9,800 customers in Meade and Breckinridge Counties. This improvement is designed to reduce substantially the risk of electric service outages during storms similar to those experienced in your area in July of this year.

The route for the proposed line begins at an existing line located approximately 3 miles west of Hardinsburg in central Breckinridge County and extends 17.3 miles in a general northeasterly direction to end in an existing Big Rivers substation located northeast of Irvington in southwestern Meade County. The transmission line will typically be mounted on single steel pole structures with some two-pole structures used to accommodate very long spans from hilltop to hilltop along the proposed route. Maps showing the route of the proposed line are attached to this letter.

Big Rivers plans to file an application with the Kentucky Public Service Commission ("Commission"), on or about October 21, 2004, seeking a certificate of public convenience and necessity authorizing this project. The purpose of the Commission's review of Big Rivers' application is to determine whether the proposed transmission line is required by the public convenience and necessity. You have a right to move to intervene and participate in that proceeding. You also have the right to request the Commission to conduct a public hearing on that application in either Breckinridge or Meade County.



J.D. Tobin, Jr.
October 18, 2004
Page 2

If you choose to intervene in the Commission's proceeding on Big Rivers' application for a certificate of public convenience and necessity, or to request a public hearing in that case, you should contact the Executive Director, Public Service Commission, 211 Sower Boulevard, P.O. Box 615, Frankfort, Kentucky 40602, telephone number (502) 564-3940. The docket number under which this application will be processed is 2004-00365. If you have any questions for me, you may reach me at (270) 827-2561.

Sincerely yours,



David G. Crockett
Manager of Engineering and Operations,
Big Rivers Electric Corporation

DGC/ej
Enclosure

cc: Jerry Johnson
Big Rivers Electric Corporation

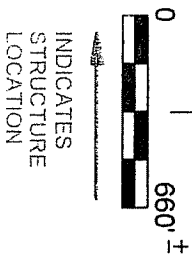

INDICATES
STRUCTURE
LOCATION

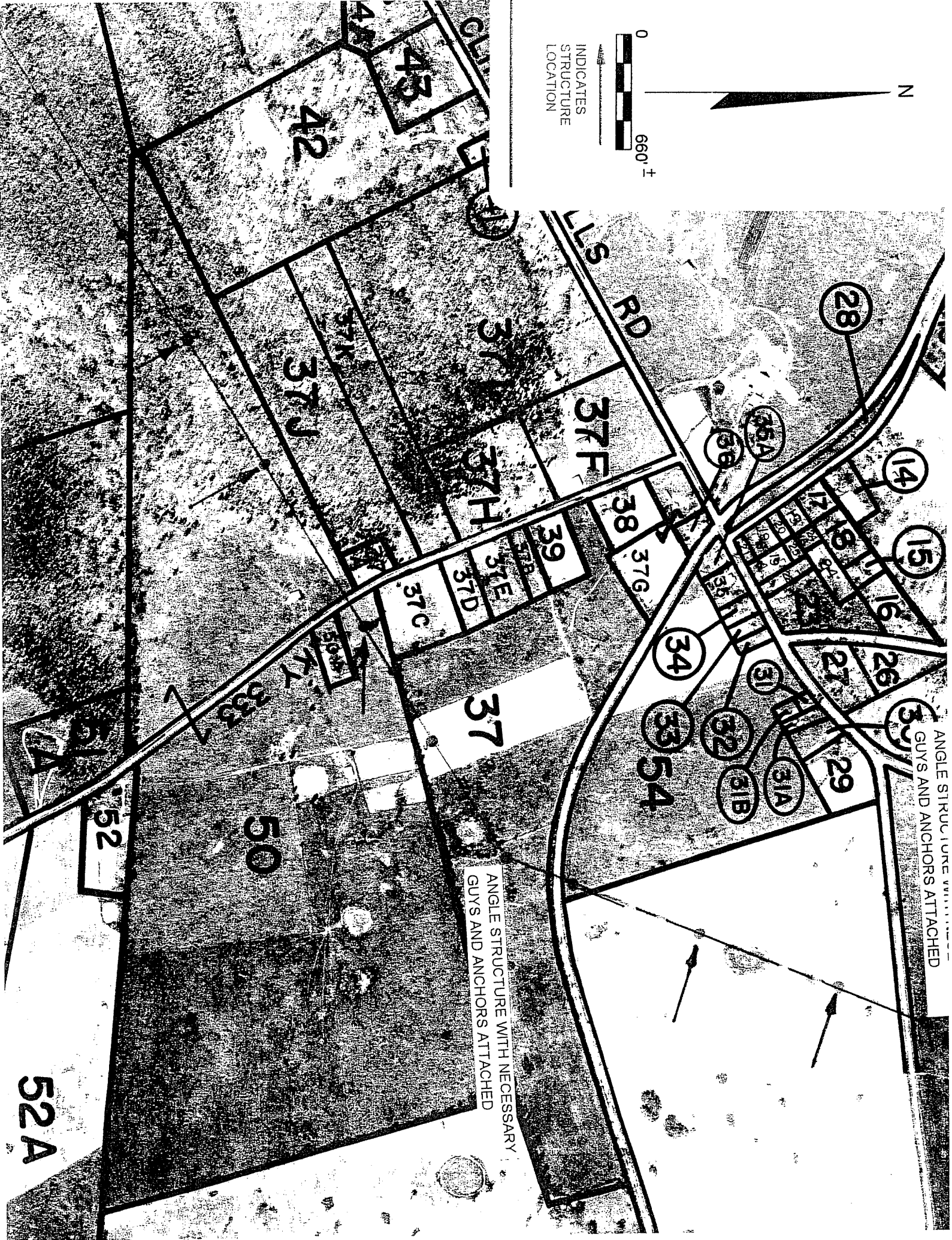

ANGLE STRUCTURE WITH NECESSARY
GUYS AND ANCHORS ATTACHED

ANGLE STRUCTURE WITH NECESSARY
GUYS AND ANCHORS ATTACHED

52A



201 Third Street
P.O. Box 24
Henderson, KY 42419-0024
270-827-2561
www.bigrivers.com

October 18, 2004

Earl Roach
2595 Midway Road
Brandenburg, KY 40108

RE: NOTICE OF PROPOSED ELECTRIC TRANSMISSION LINE
CONSTRUCTION PROJECT

Dear Mr. Roach:

As you know, Big Rivers Electric Corporation ("Big Rivers") proposes to construct a 161,000 volt transmission line in Breckinridge and Meade Counties, Kentucky. Because this line is expected to cross your property, Jerry Johnson, Real Estate Manager at Big Rivers, talked with Mrs. Roach on June 23, 2003, and explained our need to perform a field survey to accurately locate and design the proposed electric line. The survey and line design have now been completed. Mr. Johnson or some other representative from Big Rivers will be back in contact with you to discuss purchasing from you an easement across your property for that proposed electric line.

The purpose of the proposed transmission line is to increase the reliability of the wholesale electric supply to seven electric distribution substations from which Meade County Rural Electric Cooperative Corporation provides retail electric service to approximately 9,800 customers in Meade and Breckinridge Counties. This improvement is designed to reduce substantially the risk of electric service outages during storms similar to those experienced in your area in July of this year.

The route for the proposed line begins at an existing line located approximately 3 miles west of Hardinsburg in central Breckinridge County and extends 17.3 miles in a general northeasterly direction to end in an existing Big Rivers substation located northeast of Irvington in southwestern Meade County. The transmission line will typically be mounted on single steel pole structures with some two-pole structures used to accommodate very long spans from hilltop to hilltop along the proposed route. A map showing the route of the proposed line is attached to this letter.

Big Rivers plans to file an application with the Kentucky Public Service Commission ("Commission"), on or about October 21, 2004, seeking a certificate of public convenience and necessity authorizing this project. The purpose of the Commission's review of Big Rivers' application is to determine whether the proposed transmission line is required by the public convenience and necessity. You have a right to move to intervene and participate in that proceeding. You also have the right to request the Commission to conduct a public hearing on that application in either Breckinridge or Meade County.

Earl Roach
October 18, 2004
Page 2

If you choose to intervene in the Commission's proceeding on Big Rivers' application for a certificate of public convenience and necessity, or to request a public hearing in that case, you should contact the Executive Director, Public Service Commission, 211 Sower Boulevard, P.O. Box 615, Frankfort, Kentucky 40602, telephone number (502) 564-3940. The docket number under which this application will be processed is 2004-00365. If you have any questions for me, you may reach me at (270) 827-2561.

Sincerely yours,



David G. Crockett
Manager of Engineering and Operations,
Big Rivers Electric Corporation

DGC/ej
Enclosure

cc: Jerry Johnson
Big Rivers Electric Corporation

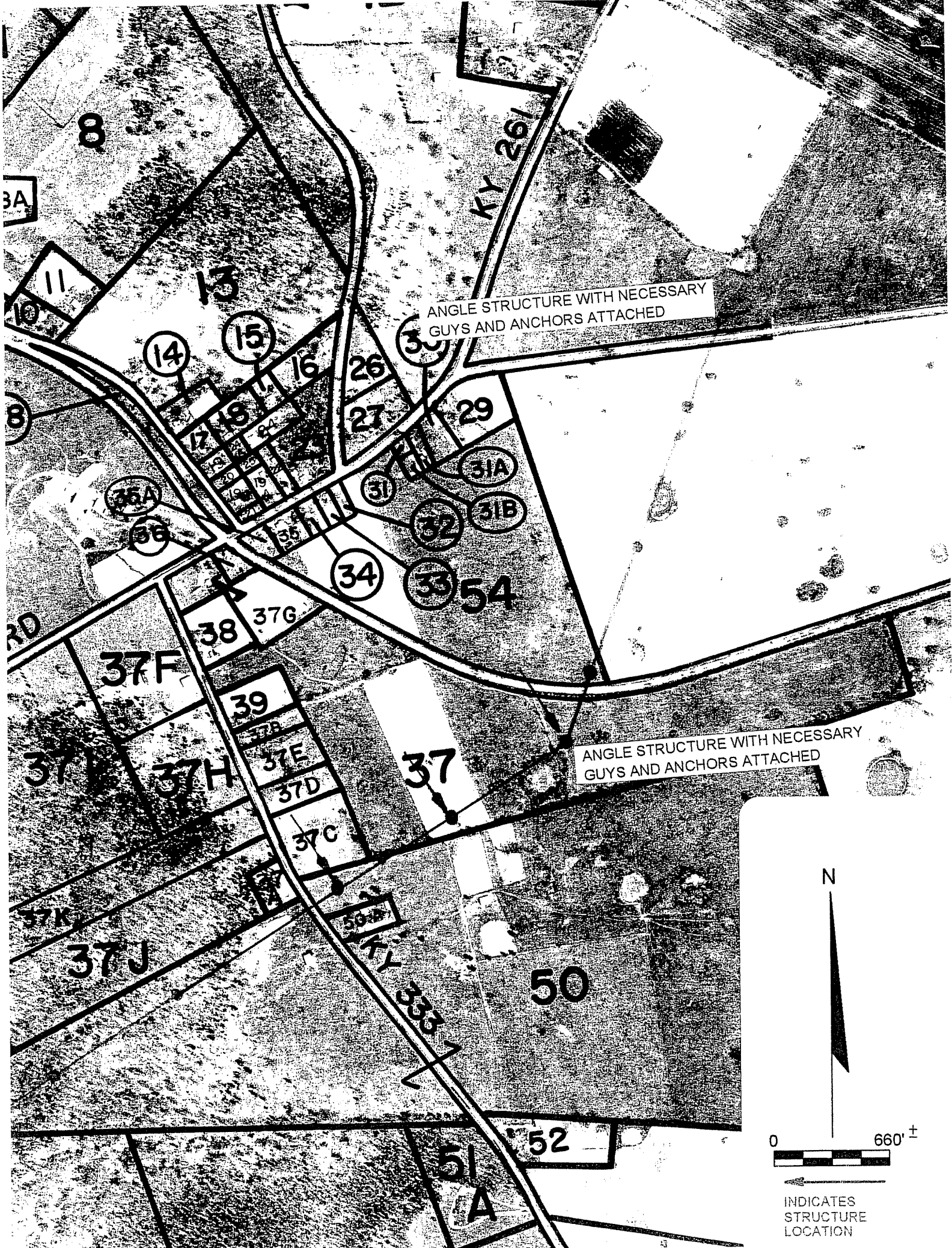

ANGLE STRUCTURE WITH NECESSARY
GUYS AND ANCHORS ATTACHED

ANGLE STRUCTURE WITH NECESSARY
GUYS AND ANCHORS ATTACHED

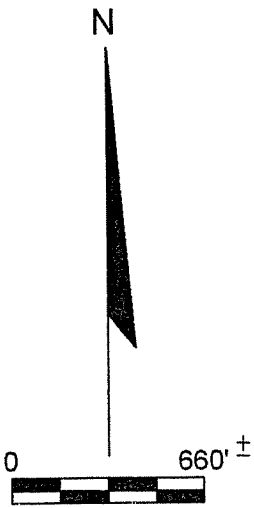

INDICATES
STRUCTURE
LOCATION



201 Third Street
P.O. Box 24
Henderson, KY 42419-0024
270-827-2561
www.bigrivers.com

October 18, 2004

Casper D. Metcalf
Route 1, Box 91A
Webster, KY 40176

RE: NOTICE OF PROPOSED ELECTRIC TRANSMISSION LINE
CONSTRUCTION PROJECT

Dear Mr. Metcalf:

As you know, Big Rivers Electric Corporation ("Big Rivers") proposes to construct a 161,000 volt transmission line in Breckinridge and Meade Counties, Kentucky. Because this line is expected to cross your property, Jerry Johnson, Real Estate Manager at Big Rivers, talked with you by telephone on September 10, 2003, and explained our need to perform a field survey to accurately locate and design the proposed electric line. The survey and line design have now been completed. Mr. Johnson or some other representative from Big Rivers will be back in contact with you to discuss purchasing from you an easement across your property for that proposed electric line.

The purpose of the proposed transmission line is to increase the reliability of the wholesale electric supply to seven electric distribution substations from which Meade County Rural Electric Cooperative Corporation provides retail electric service to approximately 9,800 customers in Meade and Breckinridge Counties. This improvement is designed to reduce substantially the risk of electric service outages during storms similar to those experienced in your area in July of this year.

The route for the proposed line begins at an existing line located approximately 3 miles west of Hardinsburg in central Breckinridge County and extends 17.3 miles in a general northeasterly direction to end in an existing Big Rivers substation located northeast of Irvington in southwestern Meade County. The transmission line will typically be mounted on single steel pole structures with some two-pole structures used to accommodate very long spans from hilltop to hilltop along the proposed route. A map showing the route of the proposed line is attached to this letter.

Big Rivers plans to file an application with the Kentucky Public Service Commission ("Commission"), on or about October 21, 2004, seeking a certificate of public convenience and necessity authorizing this project. The purpose of the Commission's review of Big Rivers' application is to determine whether the proposed transmission line is required by the public convenience and necessity. You have a right to move to intervene and participate in that proceeding. You also have the right to request the Commission to conduct a public hearing on that application in either Breckinridge or Meade County.

Casper D. Metcalf
October 18, 2004
Page 2

If you choose to intervene in the Commission's proceeding on Big Rivers' application for a certificate of public convenience and necessity, or to request a public hearing in that case, you should contact the Executive Director, Public Service Commission, 211 Sower Boulevard, P.O. Box 615, Frankfort, Kentucky 40602, telephone number (502) 564-3940. The docket number under which this application will be processed is 2004-00365. If you have any questions for me, you may reach me at (270) 827-2561.

Sincerely yours,



David G. Crockett
Manager of Engineering and Operations,
Big Rivers Electric Corporation

DGC/ej
Enclosure

cc: Jerry Johnson
Big Rivers Electric Corporation

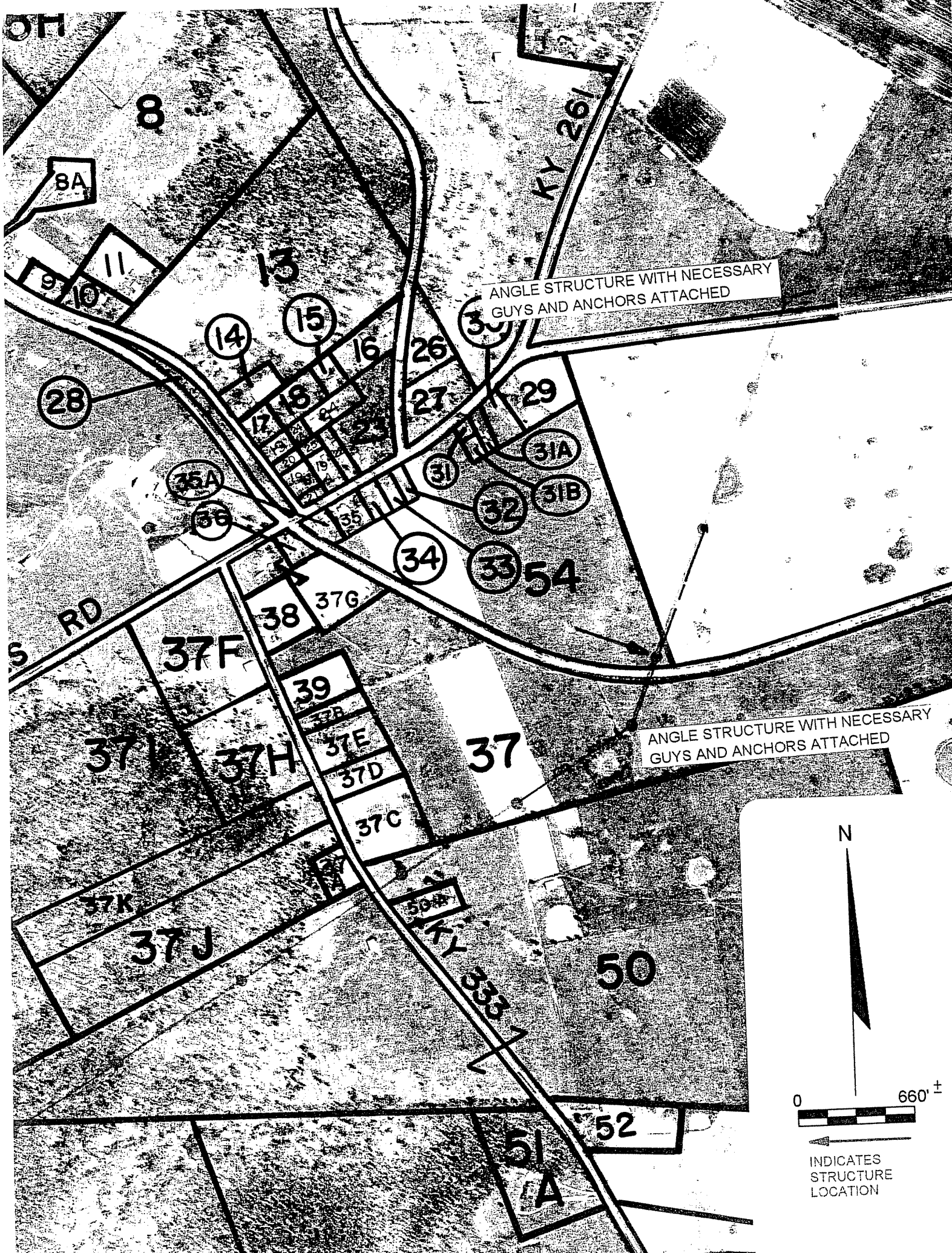

ANGLE STRUCTURE WITH NECESSARY GUYS AND ANCHORS ATTACHED

ANGLE STRUCTURE WITH NECESSARY GUYS AND ANCHORS ATTACHED

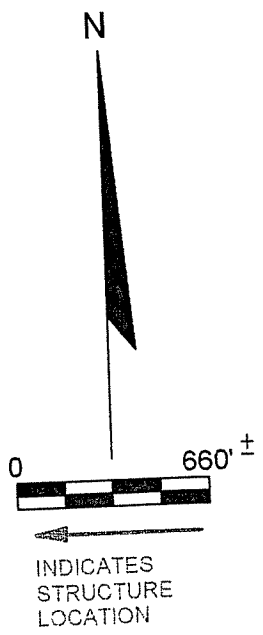

INDICATES STRUCTURE LOCATION



201 Third Street
P.O. Box 24
Henderson, KY 42419-0024
270-827-2561
www.bigrivers.com

October 18, 2004

Joseph E. Richardson
1123 Red Fox Road
Louisville, KY 40205

RE: NOTICE OF PROPOSED ELECTRIC TRANSMISSION LINE
CONSTRUCTION PROJECT

Dear Mr. Richardson:

As you know, Big Rivers Electric Corporation ("Big Rivers") proposes to construct a 161,000 volt transmission line in Breckinridge and Meade Counties, Kentucky. Because this line is expected to cross your property, Jerry Johnson, Real Estate Manager at Big Rivers, talked with your associate, Kevin Davis at Kentucky Land Company on June 27, 2003, and explained our need to perform a field survey to accurately locate and design the proposed electric line. The survey and line design have now been completed. Mr. Johnson or some other representative from Big Rivers will be back in contact with you to discuss purchasing from you an easement across your property for that proposed electric line.

The purpose of the proposed transmission line is to increase the reliability of the wholesale electric supply to seven electric distribution substations from which Meade County Rural Electric Cooperative Corporation provides retail electric service to approximately 9,800 customers in Meade and Breckinridge Counties. This improvement is designed to reduce substantially the risk of electric service outages during storms similar to those experienced in your area in July of this year.

The route for the proposed line begins at an existing line located approximately 3 miles west of Hardinsburg in central Breckinridge County and extends 17.3 miles in a general northeasterly direction to end in an existing Big Rivers substation located northeast of Irvington in southwestern Meade County. The transmission line will typically be mounted on single steel pole structures with some two-pole structures used to accommodate very long spans from hilltop to hilltop along the proposed route. A map showing the route of the proposed line is attached to this letter.

Big Rivers plans to file an application with the Kentucky Public Service Commission ("Commission"), on or about October 21, 2004, seeking a certificate of public convenience and necessity authorizing this project. The purpose of the Commission's review of Big Rivers' application is to determine whether the proposed transmission line is required by the public convenience and necessity. You have a right to move to intervene and participate in that proceeding. You also have the right to request the Commission to conduct a public hearing on that application in either Breckinridge or Meade County.

Joseph E. Richardson
October 18, 2004
Page 2

If you choose to intervene in the Commission's proceeding on Big Rivers' application for a certificate of public convenience and necessity, or to request a public hearing in that case, you should contact the Executive Director, Public Service Commission, 211 Sower Boulevard, P.O. Box 615, Frankfort, Kentucky 40602, telephone number (502) 564-3940. The docket number under which this application will be processed is 2004-00365. If you have any questions for me, you may reach me at (270) 827-2561.

Sincerely yours,

A handwritten signature in cursive script that reads "David G. Crockett".

David G. Crockett
Manager of Engineering and Operations,
Big Rivers Electric Corporation

DGC/ej
Enclosure

cc: Jerry Johnson
Big Rivers Electric Corporation

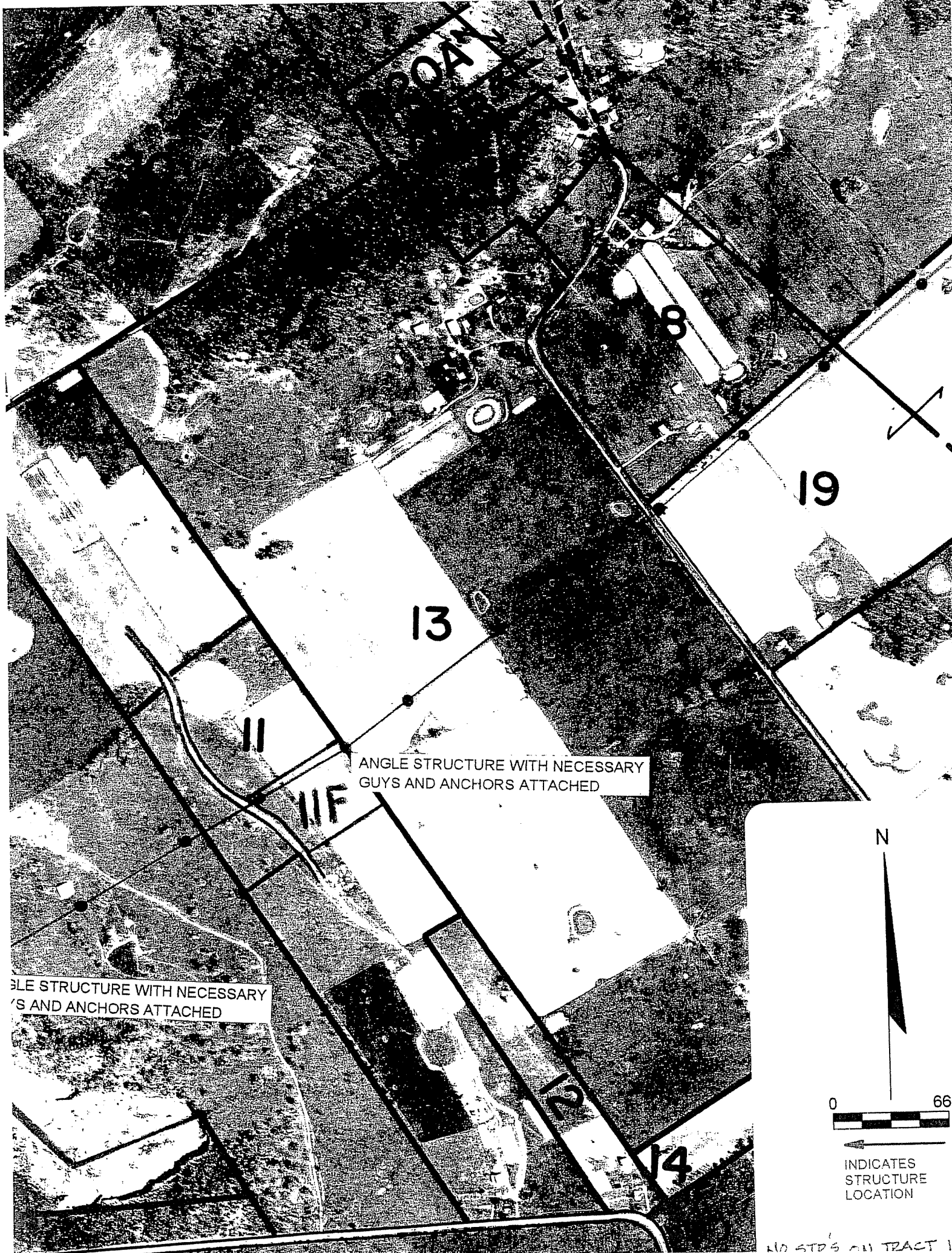

ANGLE STRUCTURE WITH NECESSARY
GUYS AND ANCHORS ATTACHED

ANGLE STRUCTURE WITH NECESSARY
GUYS AND ANCHORS ATTACHED

19

13

11

11F

12

14

ROAD

N

0 660'

INDICATES
STRUCTURE
LOCATION

NO STDS ON TRACT 11

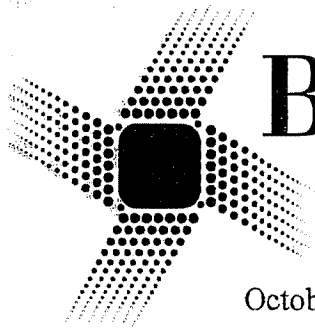

Big Rivers

Electric Corporation

201 Third Street
P.O. Box 24
Henderson, KY 42419-0024
270-827-2561
www.bigrivers.com

October 18, 2004

Patricia Turner
Route 1, Box 390-13
Irvington, Kentucky 40146

RE: NOTICE OF PROPOSED ELECTRIC TRANSMISSION LINE
CONSTRUCTION PROJECT

Dear Ms. Turner:

As you know, Big Rivers Electric Corporation ("Big Rivers") proposes to construct a 161,000 volt transmission line in Breckinridge and Meade Counties, Kentucky. Because this line is expected to cross your property, Jerry Johnson, Real Estate Manager at Big Rivers, talked with you on July 23, 2003, and explained our need to perform a field survey to accurately locate and design the proposed electric line. The survey and line design have now been completed. Mr. Johnson or some other representative from Big Rivers will be back in contact with you to discuss purchasing from you an easement across your property for that proposed electric line.

The purpose of the proposed transmission line is to increase the reliability of the wholesale electric supply to seven electric distribution substations from which Meade County Rural Electric Cooperative Corporation provides retail electric service to approximately 9,800 customers in Meade and Breckinridge Counties. This improvement is designed to reduce substantially the risk of electric service outages during storms similar to those experienced in your area in July of this year.

The route for the proposed line begins at an existing line located approximately 3 miles west of Hardinsburg in central Breckinridge County and extends 17.3 miles in a general northeasterly direction to end in an existing Big Rivers substation located northeast of Irvington in southwestern Meade County. The transmission line will typically be mounted on single steel pole structures with some two-pole structures used to accommodate very long spans from hilltop to hilltop along the proposed route. A map showing the route of the proposed line is attached to this letter.

Big Rivers plans to file an application with the Kentucky Public Service Commission ("Commission"), on or about October 21, 2004, seeking a certificate of public convenience and necessity authorizing this project. The purpose of the Commission's review of Big Rivers' application is to determine whether the proposed transmission line is required by the public convenience and necessity. You have a right to move to intervene and participate in that proceeding. You also have the right to request the Commission to conduct a public hearing on that application in either Breckinridge or Meade County.

Patricia Turner
October 18, 2004
Page 2

If you choose to intervene in the Commission's proceeding on Big Rivers' application for a certificate of public convenience and necessity, or to request a public hearing in that case, you should contact the Executive Director, Public Service Commission, 211 Sower Boulevard, P.O. Box 615, Frankfort, Kentucky 40602, telephone number (502) 564-3940. The docket number under which this application will be processed is 2004-00365. If you have any questions for me, you may reach me at (270) 827-2561.

Sincerely yours,



David G. Crockett
Manager of Engineering and Operations,
Big Rivers Electric Corporation

DGC/ej
Enclosure

cc: Jerry Johnson
Big Rivers Electric Corporation

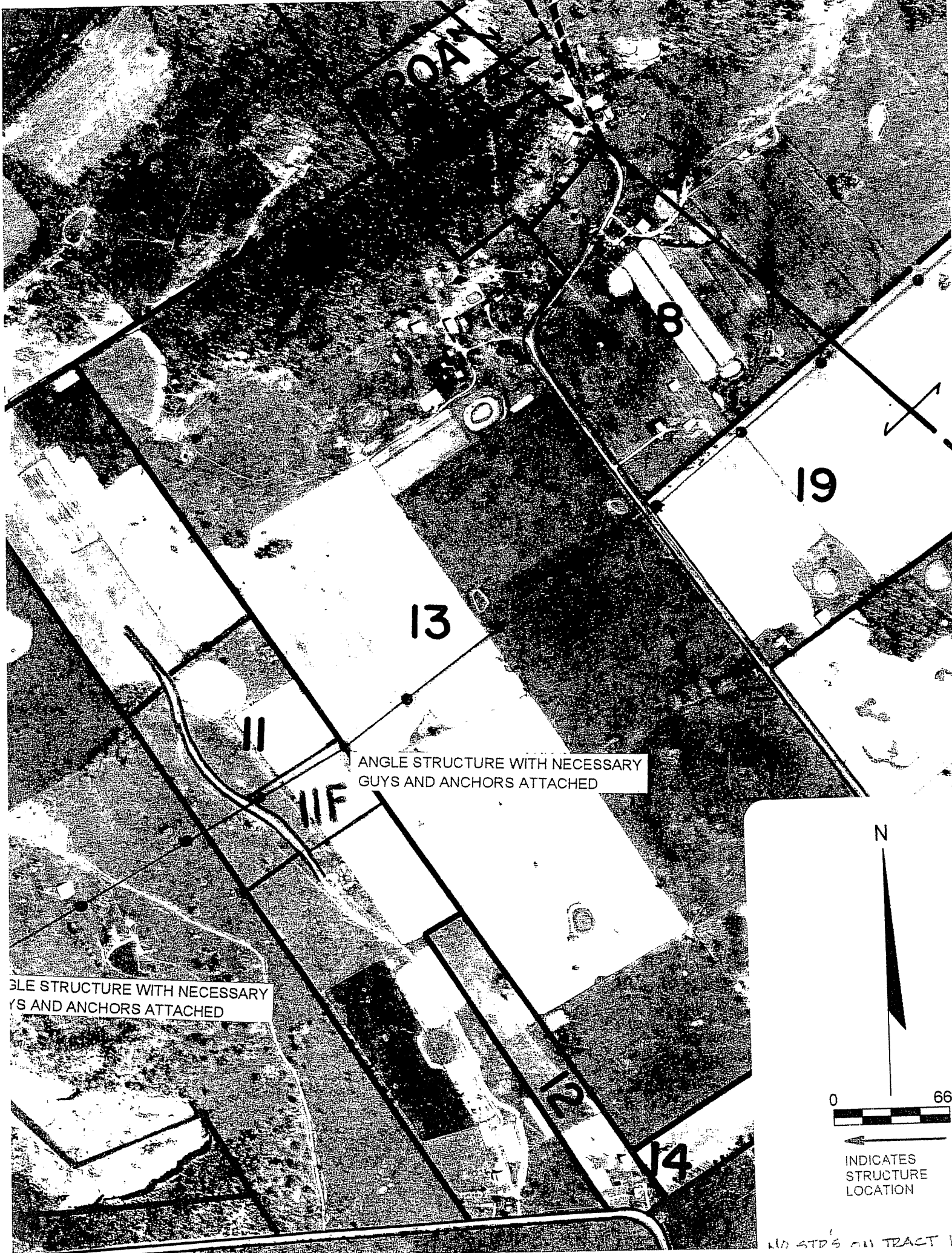

ROAD

8

19

13

11

11F

ANGLE STRUCTURE WITH NECESSARY GUYS AND ANCHORS ATTACHED

ANGLE STRUCTURE WITH NECESSARY GUYS AND ANCHORS ATTACHED

12

14

N

0 660'

INDICATES STRUCTURE LOCATION

NO STRS ON TRACT 11

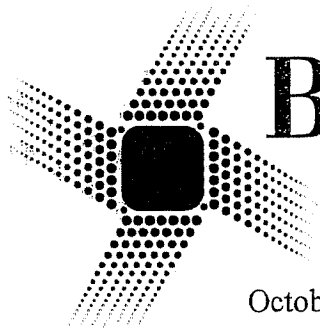

Big Rivers
Electric Corporation

201 Third Street
P.O. Box 24
Henderson, KY 42419-0024
270-827-2561
www.bigrivers.com

October 18, 2004

Marsha Tate
Route 2, Box 290-7
Irvington, KY 40146

RE: NOTICE OF PROPOSED ELECTRIC TRANSMISSION LINE
CONSTRUCTION PROJECT

Dear Ms. Tate:

As you know, Big Rivers Electric Corporation ("Big Rivers") proposes to construct a 161,000 volt transmission line in Breckinridge and Meade Counties, Kentucky. Because this line is expected to cross your property, Jerry Johnson, Real Estate Manager at Big Rivers, talked with you on July 28, 2003, and explained our need to perform a field survey to accurately locate and design the proposed electric line. The survey and line design have now been completed. Mr. Johnson or some other representative from Big Rivers will be back in contact with you to discuss purchasing from you an easement across your property for that proposed electric line.

The purpose of the proposed transmission line is to increase the reliability of the wholesale electric supply to seven electric distribution substations from which Meade County Rural Electric Cooperative Corporation provides retail electric service to approximately 9,800 customers in Meade and Breckinridge Counties. This improvement is designed to reduce substantially the risk of electric service outages during storms similar to those experienced in your area in July of this year.

The route for the proposed line begins at an existing line located approximately 3 miles west of Hardinsburg in central Breckinridge County and extends 17.3 miles in a general northeasterly direction to end in an existing Big Rivers substation located northeast of Irvington in southwestern Meade County. The transmission line will typically be mounted on single steel pole structures with some two-pole structures used to accommodate very long spans from hilltop to hilltop along the proposed route. A map showing the route of the proposed line is attached to this letter.

Big Rivers plans to file an application with the Kentucky Public Service Commission ("Commission"), on or about October 21, 2004, seeking a certificate of public convenience and necessity authorizing this project. The purpose of the Commission's review of Big Rivers' application is to determine whether the proposed transmission line is required by the public convenience and necessity. You have a right to move to intervene and participate in that proceeding. You also have the right to request the Commission to conduct a public hearing on that application in either Breckinridge or Meade County.



Marsha Tate
October 18, 2004
Page 2

If you choose to intervene in the Commission's proceeding on Big Rivers' application for a certificate of public convenience and necessity, or to request a public hearing in that case, you should contact the Executive Director, Public Service Commission, 211 Sower Boulevard, P.O. Box 615, Frankfort, Kentucky 40602, telephone number (502) 564-3940. The docket number under which this application will be processed is 2004-00365. If you have any questions for me, you may reach me at (270) 827-2561.

Sincerely yours,



David G. Crockett
Manager of Engineering and Operations,
Big Rivers Electric Corporation

DGC/ej
Enclosure

cc: Jerry Johnson
Big Rivers Electric Corporation

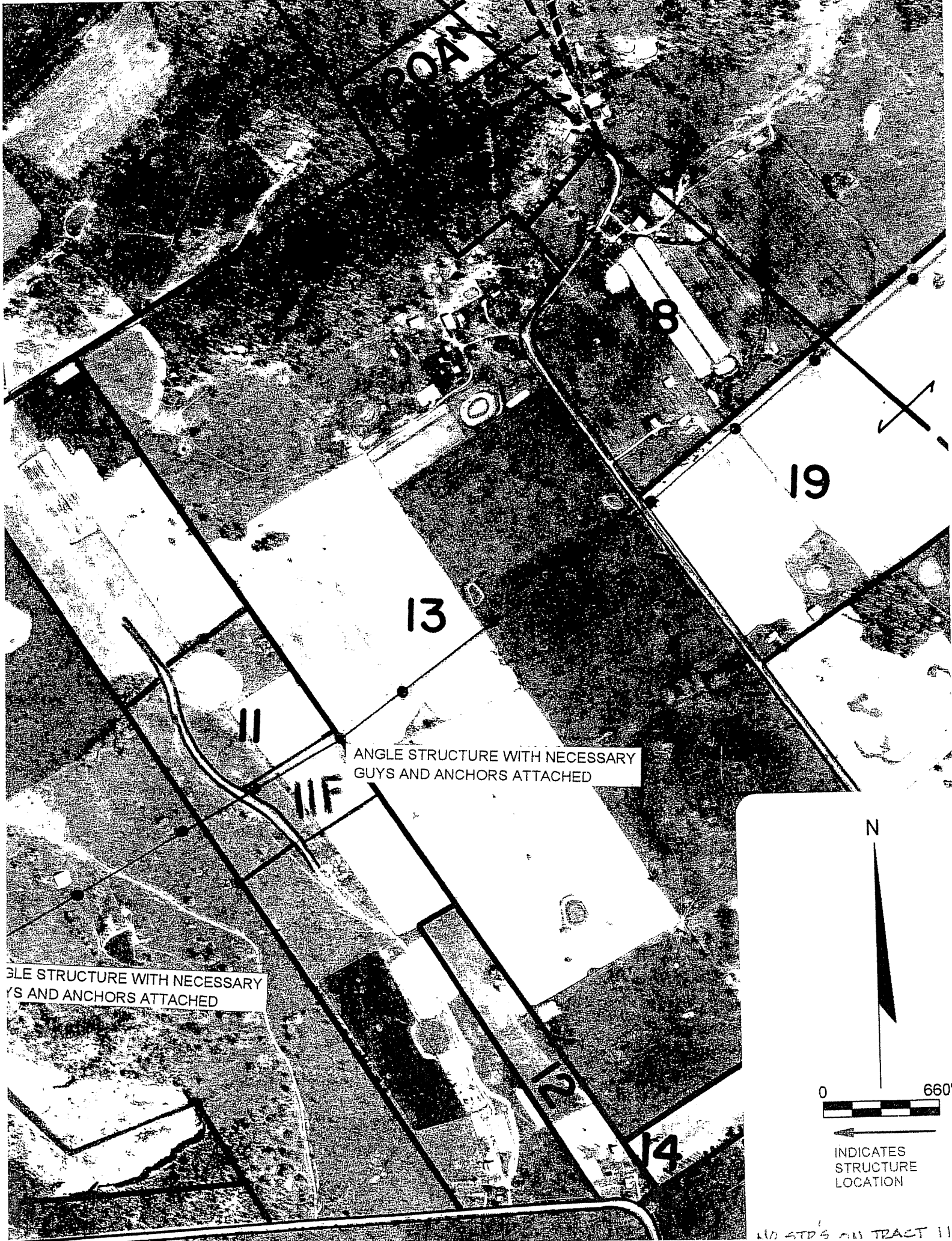

BOAN

8

19

13

11

11F

ANGLE STRUCTURE WITH NECESSARY
GUYS AND ANCHORS ATTACHED

ANGLE STRUCTURE WITH NECESSARY
GUYS AND ANCHORS ATTACHED

20

14

N

0 660'

INDICATES
STRUCTURE
LOCATION

NO STDS ON TRACT 11



201 Third Street
P.O. Box 24
Henderson, KY 42419-0024
270-827-2561
www.bigrivers.com

October 18, 2004

Rebecca Gandy Frank
Route 2, Box 290-6
Irvington, KY 40146

RE: NOTICE OF PROPOSED ELECTRIC TRANSMISSION LINE
CONSTRUCTION PROJECT

Dear Ms. Frank:

As you know, Big Rivers Electric Corporation ("Big Rivers") proposes to construct a 161,000 volt transmission line in Breckinridge and Meade Counties, Kentucky. Because this line is expected to cross your property, Jerry Johnson, Real Estate Manager at Big Rivers, talked with you on October 9, 2003, and explained our need to perform a field survey to accurately locate and design the proposed electric line. The survey and line design have now been completed. Mr. Johnson or some other representative from Big Rivers will be back in contact with you to discuss purchasing from you an easement across your property for that proposed electric line.

The purpose of the proposed transmission line is to increase the reliability of the wholesale electric supply to seven electric distribution substations from which Meade County Rural Electric Cooperative Corporation provides retail electric service to approximately 9,800 customers in Meade and Breckinridge Counties. This improvement is designed to reduce substantially the risk of electric service outages during storms similar to those experienced in your area in July of this year.

The route for the proposed line begins at an existing line located approximately 3 miles west of Hardinsburg in central Breckinridge County and extends 17.3 miles in a general northeasterly direction to end in an existing Big Rivers substation located northeast of Irvington in southwestern Meade County. The transmission line will typically be mounted on single steel pole structures with some two-pole structures used to accommodate very long spans from hilltop to hilltop along the proposed route. A map showing the route of the proposed line is attached to this letter.

Big Rivers plans to file an application with the Kentucky Public Service Commission ("Commission"), on or about October 21, 2004, seeking a certificate of public convenience and necessity authorizing this project. The purpose of the Commission's review of Big Rivers' application is to determine whether the proposed transmission line is required by the public convenience and necessity. You have a right to move to intervene and participate in that proceeding. You also have the right to request the Commission to conduct a public hearing on that application in either Breckinridge or Meade County.

Rebecca Gandy Frank

October 18, 2004

Page 2

If you choose to intervene in the Commission's proceeding on Big Rivers' application for a certificate of public convenience and necessity, or to request a public hearing in that case, you should contact the Executive Director, Public Service Commission, 211 Sower Boulevard, P.O. Box 615, Frankfort, Kentucky 40602, telephone number (502) 564-3940. The docket number under which this application will be processed is 2004-00365. If you have any questions for me, you may reach me at (270) 827-2561.

Sincerely yours,



David G. Crockett
Manager of Engineering and Operations,
Big Rivers Electric Corporation

DGC/ej
Enclosure

cc: Jerry Johnson
Big Rivers Electric Corporation

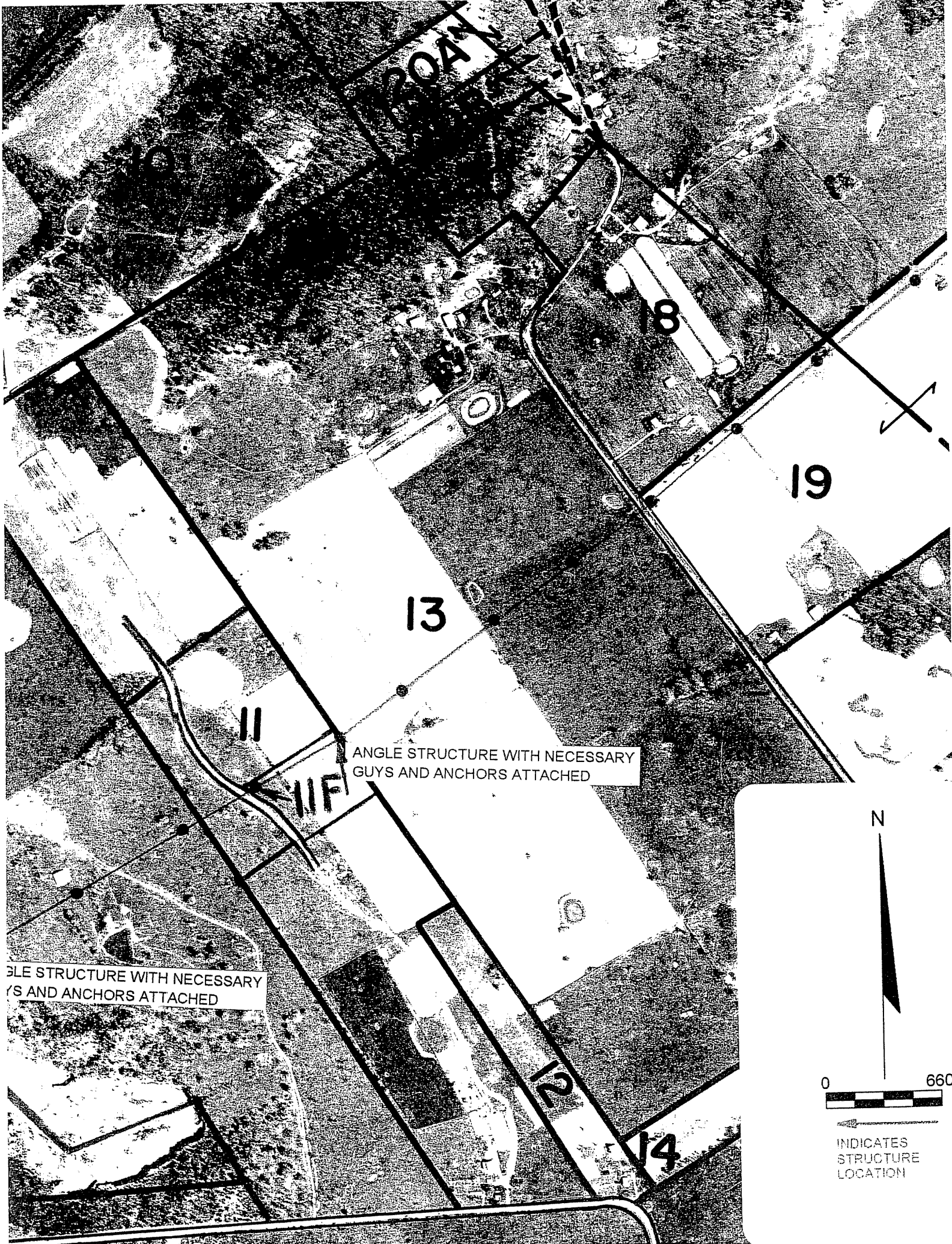

204

8

19

13

11

ANGLE STRUCTURE WITH NECESSARY
GUYS AND ANCHORS ATTACHED

ANGLE STRUCTURE WITH NECESSARY
GUYS AND ANCHORS ATTACHED

12

14

N

0 660

INDICATES
STRUCTURE
LOCATION

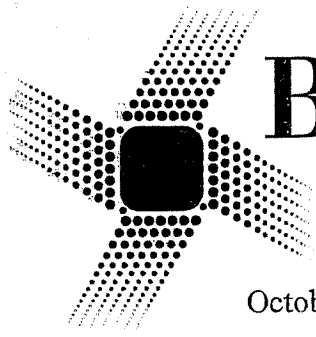

Big Rivers

Electric Corporation

201 Third Street
P.O. Box 24
Henderson, KY 42419-0024
270-827-2561
www.bigrivers.com

October 18, 2004

Jamie Barger
655 Dooley Road
Guston, KY 40142

RE: NOTICE OF PROPOSED ELECTRIC TRANSMISSION LINE
CONSTRUCTION PROJECT

Dear Mr. Barger:

As you know, Big Rivers Electric Corporation ("Big Rivers") proposes to construct a 161,000 volt transmission line in Breckinridge and Meade Counties, Kentucky. Because this line is expected to cross your property, Jerry Johnson, Real Estate Manager at Big Rivers, has talked with you and explained our need to perform a field survey to accurately locate and design the proposed electric line. The survey and line design have now been completed. Mr. Johnson or some other representative from Big Rivers will be back in contact with you to discuss purchasing from you an easement across your property for that proposed electric line.

The purpose of the proposed transmission line is to increase the reliability of the wholesale electric supply to seven electric distribution substations from which Meade County Rural Electric Cooperative Corporation provides retail electric service to approximately 9,800 customers in Meade and Breckinridge Counties. This improvement is designed to reduce substantially the risk of electric service outages during storms similar to those experienced in your area in July of this year.

The route for the proposed line begins at an existing line located approximately 3 miles west of Hardinsburg in central Breckinridge County and extends 17.3 miles in a general northeasterly direction to end in an existing Big Rivers substation located northeast of Irvington in southwestern Meade County. The transmission line will typically be mounted on single steel pole structures with some two-pole structures used to accommodate very long spans from hilltop to hilltop along the proposed route. A map showing the route of the proposed line is attached to this letter.

Big Rivers plans to file an application with the Kentucky Public Service Commission ("Commission"), on or about October 21, 2004, seeking a certificate of public convenience and necessity authorizing this project. The purpose of the Commission's review of Big Rivers' application is to determine whether the proposed transmission line is required by the public convenience and necessity. You have a right to move to intervene and participate in that proceeding. You also have the right to request the Commission to conduct a public hearing on that application in either Breckinridge or Meade County.

Jamie Barger
October 18, 2004
Page 2

If you choose to intervene in the Commission's proceeding on Big Rivers' application for a certificate of public convenience and necessity, or to request a public hearing in that case, you should contact the Executive Director, Public Service Commission, 211 Sower Boulevard, P.O. Box 615, Frankfort, Kentucky 40602, telephone number (502) 564-3940. The docket number under which this application will be processed is 2004-00365. If you have any questions for me, you may reach me at (270) 827-2561.

Sincerely yours,



David G. Crockett
Manager of Engineering and Operations,
Big Rivers Electric Corporation

DGC/ej
Enclosure

cc: Jerry Johnson
Big Rivers Electric Corporation

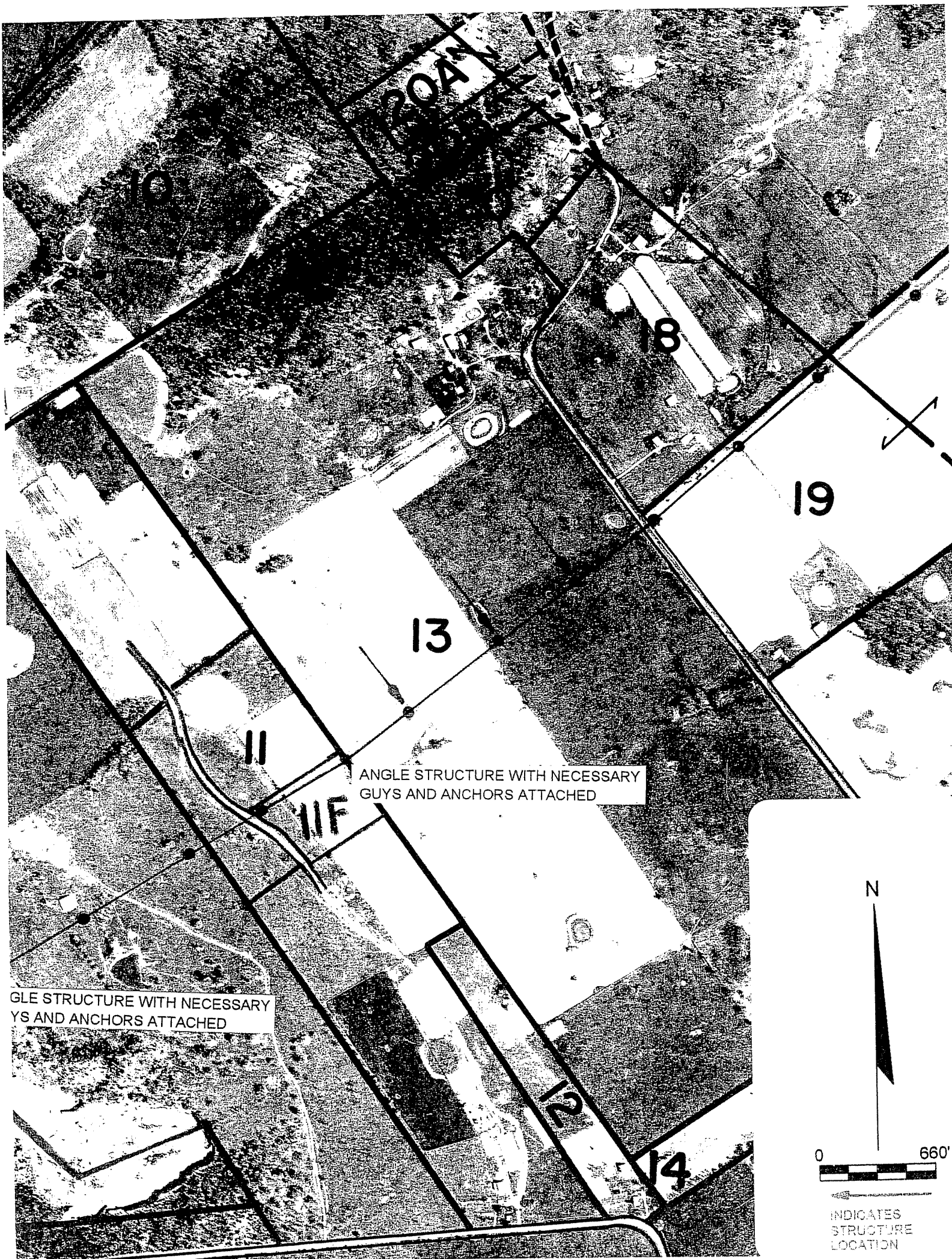

ROAD

10

8

19

13

11

11F

ANGLE STRUCTURE WITH NECESSARY GUYS AND ANCHORS ATTACHED

ANGLE STRUCTURE WITH NECESSARY GUYS AND ANCHORS ATTACHED

12

14

N

0 660'

INDICATES STRUCTURE LOCATION



201 Third Street
P.O. Box 24
Henderson, KY 42419-0024
270-827-2561
www.bigrivers.com

October 18, 2004

Irvington K&K Enterprises
c/o Kenneth Kasey
P.O. Box 55
Irvington, KY 40146

RE: NOTICE OF PROPOSED ELECTRIC TRANSMISSION LINE
CONSTRUCTION PROJECT

Dear Mr. Kasey:

As you know, Big Rivers Electric Corporation ("Big Rivers") proposes to construct a 161,000 volt transmission line in Breckinridge and Meade Counties, Kentucky. Because this line is expected to cross your property, Jerry Johnson, Real Estate Manager at Big Rivers, has talked with you and explained our need to perform a field survey to accurately locate and design the proposed electric line. The survey and line design have now been completed. Mr. Johnson or some other representative from Big Rivers will be back in contact with you to discuss purchasing from you an easement across your property for that proposed electric line.

The purpose of the proposed transmission line is to increase the reliability of the wholesale electric supply to seven electric distribution substations from which Meade County Rural Electric Cooperative Corporation provides retail electric service to approximately 9,800 customers in Meade and Breckinridge Counties. This improvement is designed to reduce substantially the risk of electric service outages during storms similar to those experienced in your area in July of this year.

The route for the proposed line begins at an existing line located approximately 3 miles west of Hardinsburg in central Breckinridge County and extends 17.3 miles in a general northeasterly direction to end in an existing Big Rivers substation located northeast of Irvington in southwestern Meade County. The transmission line will typically be mounted on single steel pole structures with some two-pole structures used to accommodate very long spans from hilltop to hilltop along the proposed route. A map showing the route of the proposed line is attached to this letter.

Big Rivers plans to file an application with the Kentucky Public Service Commission ("Commission"), on or about October 21, 2004, seeking a certificate of public convenience and necessity authorizing this project. The purpose of the Commission's review of Big Rivers' application is to determine whether the proposed transmission line is required by the public convenience and necessity. You have a right to move to intervene and participate in that proceeding. You also have the right to request the Commission to conduct a public hearing on that application in either Breckinridge or Meade County.



Irvington K&K Enerprises
October 18, 2004
Page 2

If you choose to intervene in the Commission's proceeding on Big Rivers' application for a certificate of public convenience and necessity, or to request a public hearing in that case, you should contact the Executive Director, Public Service Commission, 211 Sower Boulevard, P.O. Box 615, Frankfort, Kentucky 40602, telephone number (502) 564-3940. The docket number under which this application will be processed is 2004-00365. If you have any questions for me, you may reach me at (270) 827-2561.

Sincerely yours,

A handwritten signature in black ink that reads "David G. Crockett". The signature is written in a cursive, flowing style.

David G. Crockett
Manager of Engineering and Operations,
Big Rivers Electric Corporation

DGC/ej
Enclosure

cc: Jerry Johnson
Big Rivers Electric Corporation

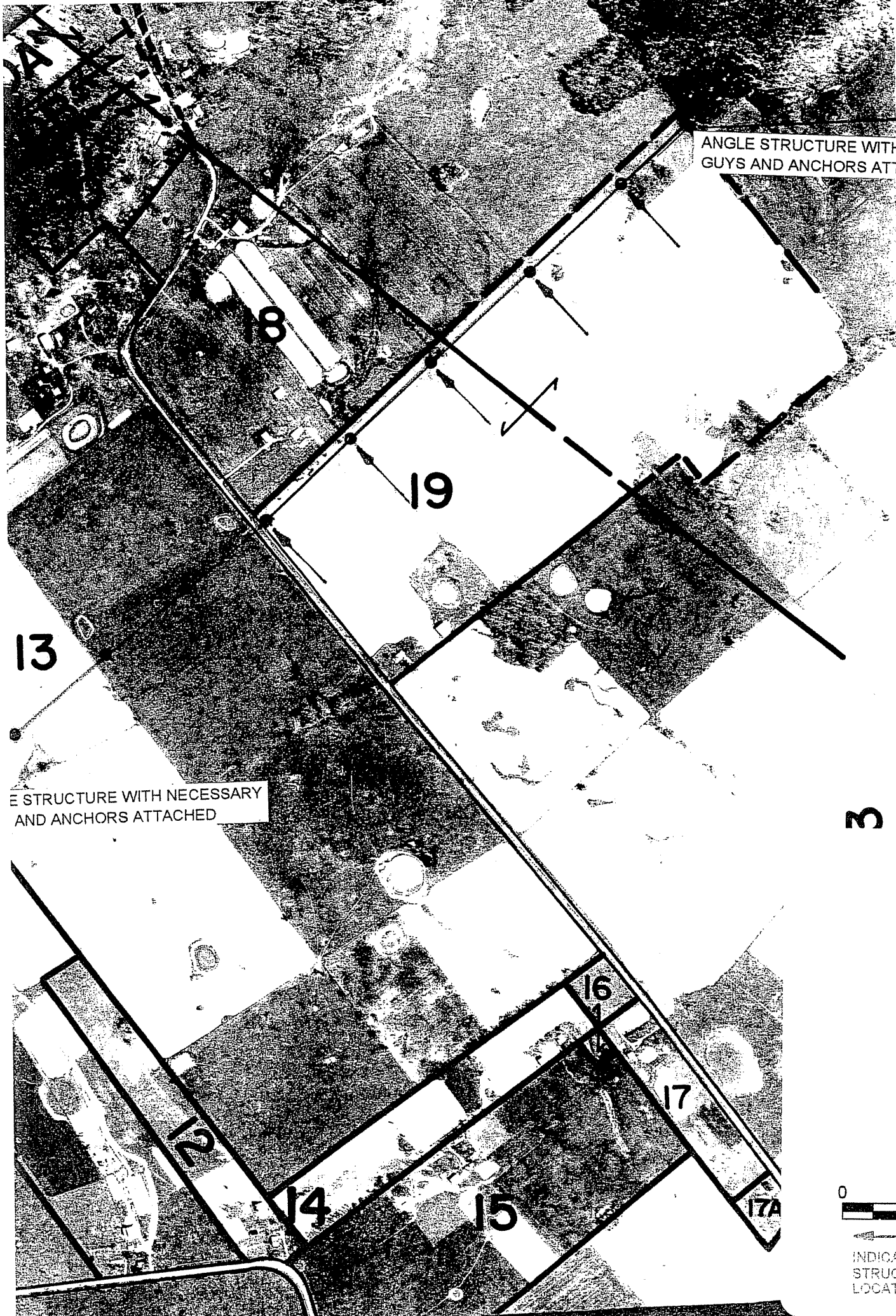

ANGLE STRUCTURE WITH NECESSARY GUYS AND ANCHORS ATTACHED

E STRUCTURE WITH NECESSARY AND ANCHORS ATTACHED

13

8

19

3

12

14

15

16

17

17A

N

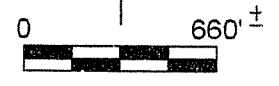

INDICATES STRUCTURE LOCATION

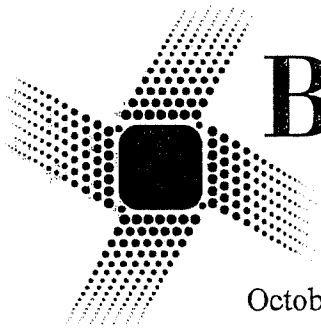

Big Rivers

Electric Corporation

201 Third Street
P.O. Box 24
Henderson, KY 42419-0024
270-827-2561
www.bigrivers.com

October 18, 2004

Allen Hicks
5120 Stith Valley Rd.
Guston, KY 40142

RE: NOTICE OF PROPOSED ELECTRIC TRANSMISSION LINE
CONSTRUCTION PROJECT

Dear Mr. Hicks:

As you know, Big Rivers Electric Corporation ("Big Rivers") proposes to construct a 161,000 volt transmission line in Breckinridge and Meade Counties, Kentucky. Because this line is expected to cross your property, Jerry Johnson, Real Estate Manager at Big Rivers, talked with you by telephone on July 23, 2003, and explained our need to perform a field survey to accurately locate and design the proposed electric line. The survey and line design have now been completed. Mr. Johnson or some other representative from Big Rivers will be back in contact with you to discuss purchasing from you an easement across your property for that proposed electric line.

The purpose of the proposed transmission line is to increase the reliability of the wholesale electric supply to seven electric distribution substations from which Meade County Rural Electric Cooperative Corporation provides retail electric service to approximately 9,800 customers in Meade and Breckinridge Counties. This improvement is designed to reduce substantially the risk of electric service outages during storms similar to those experienced in your area in July of this year.

The route for the proposed line begins at an existing line located approximately 3 miles west of Hardinsburg in central Breckinridge County and extends 17.3 miles in a general northeasterly direction to end in an existing Big Rivers substation located northeast of Irvington in southwestern Meade County. The transmission line will typically be mounted on single steel pole structures with some two-pole structures used to accommodate very long spans from hilltop to hilltop along the proposed route. A map showing the route of the proposed line is attached to this letter.

Big Rivers plans to file an application with the Kentucky Public Service Commission ("Commission"), on or about October 21, 2004, seeking a certificate of public convenience and necessity authorizing this project. The purpose of the Commission's review of Big Rivers' application is to determine whether the proposed transmission line is required by the public convenience and necessity. You have a right to move to intervene and participate in that proceeding. You also have the right to request the Commission to conduct a public hearing on that application in either Breckinridge or Meade County.

Allen Hicks
October 18, 2004
Page 2

If you choose to intervene in the Commission's proceeding on Big Rivers' application for a certificate of public convenience and necessity, or to request a public hearing in that case, you should contact the Executive Director, Public Service Commission, 211 Sower Boulevard, P.O. Box 615, Frankfort, Kentucky 40602, telephone number (502) 564-3940. The docket number under which this application will be processed is 2004-00365. If you have any questions for me, you may reach me at (270) 827-2561.

Sincerely yours,



David G. Crockett
Manager of Engineering and Operations,
Big Rivers Electric Corporation

DGC/ej
Enclosure

cc: Jerry Johnson
Big Rivers Electric Corporation

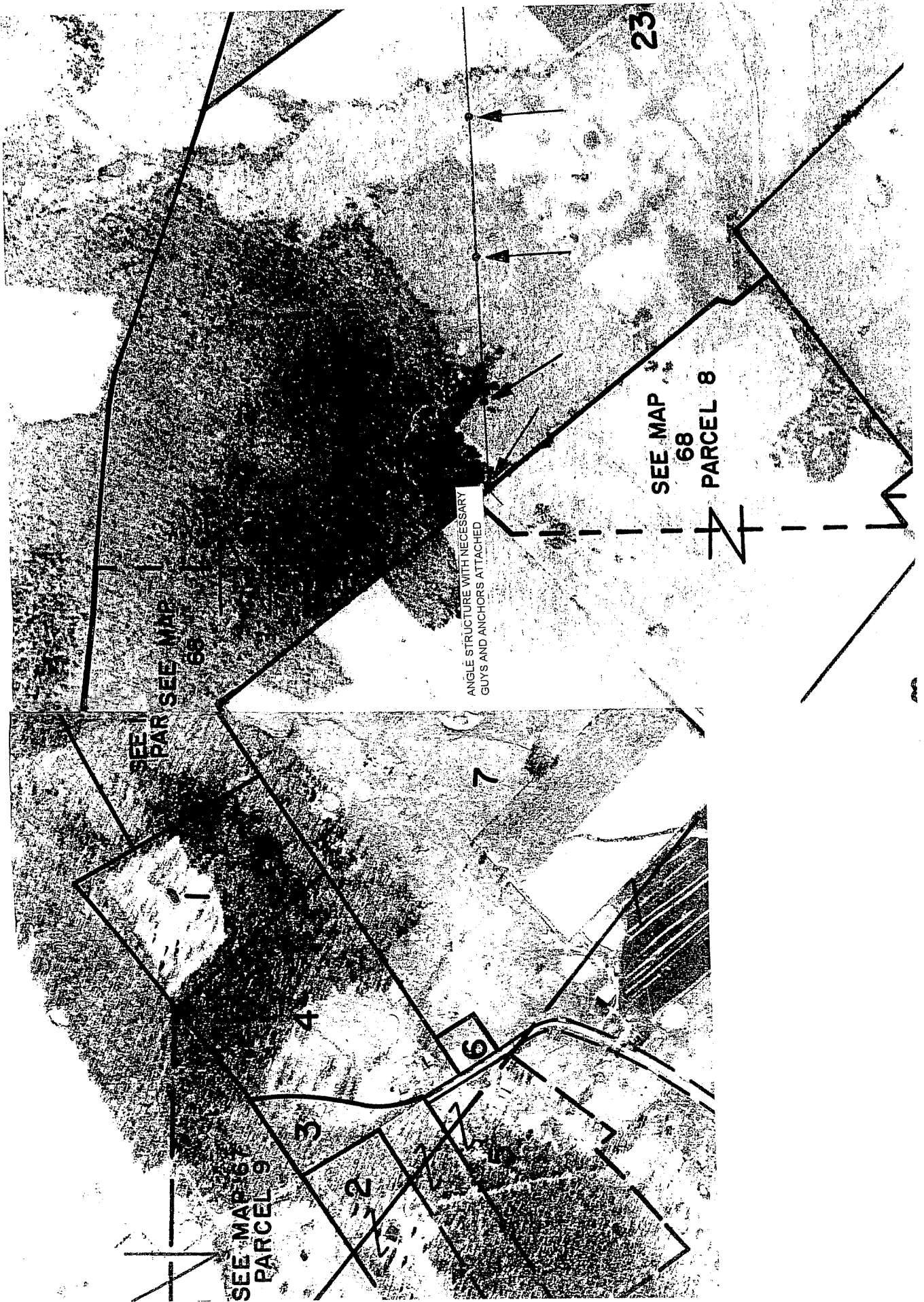

SEE MAP 67
PARCEL 9

SEE MAP 67
PARCEL 9

SEE MAP 68
PARCEL 8

23

ANGLE STRUCTURE WITH NECESSARY
GUYS AND ANCHORS ATTACHED

3

2

6

7

MAP 79

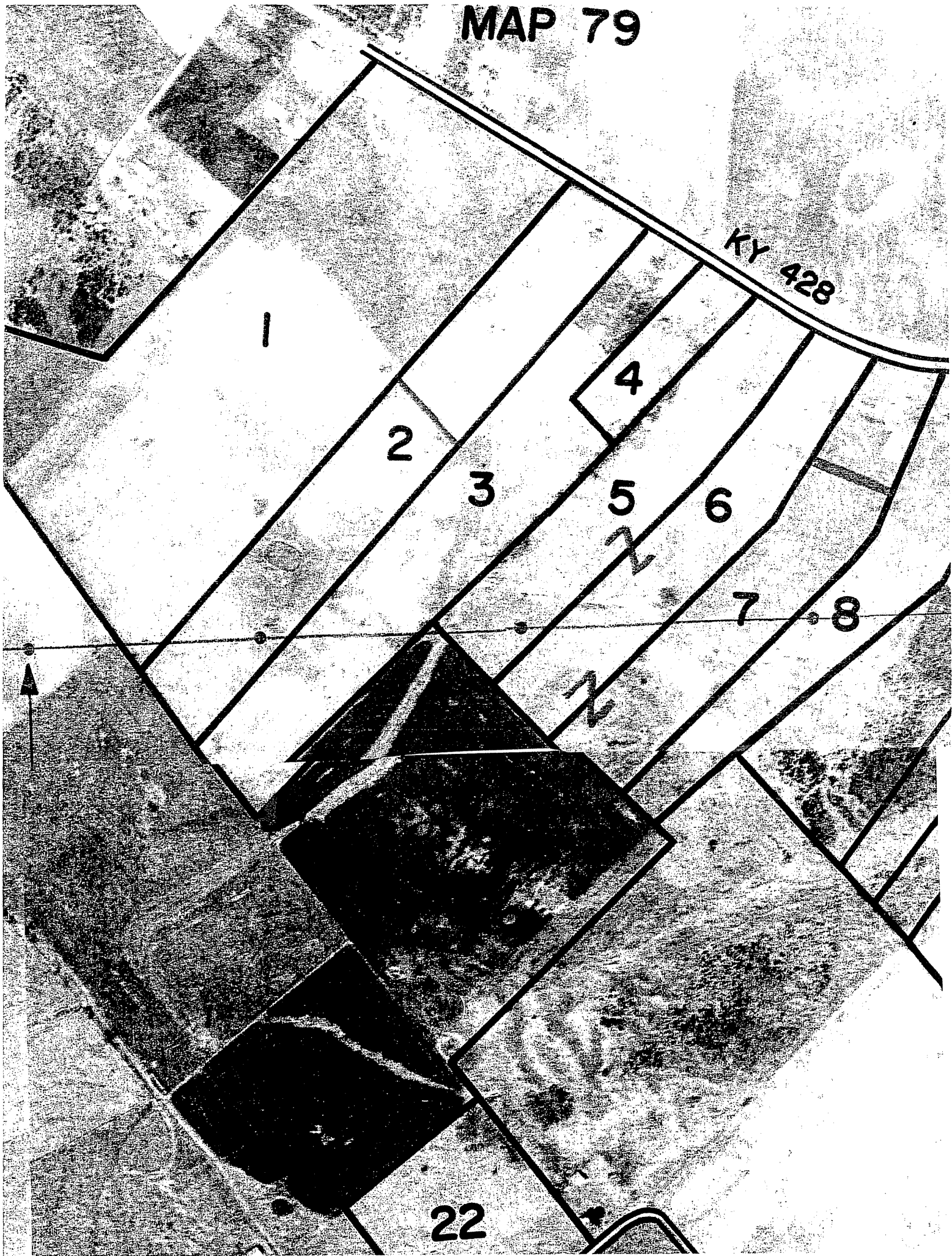

KY 428

1

2

3

4

5

6

7

8

22

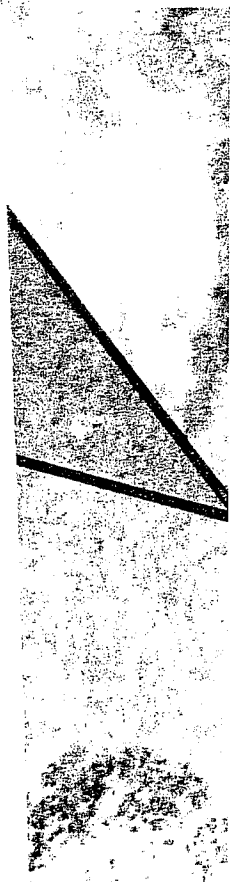
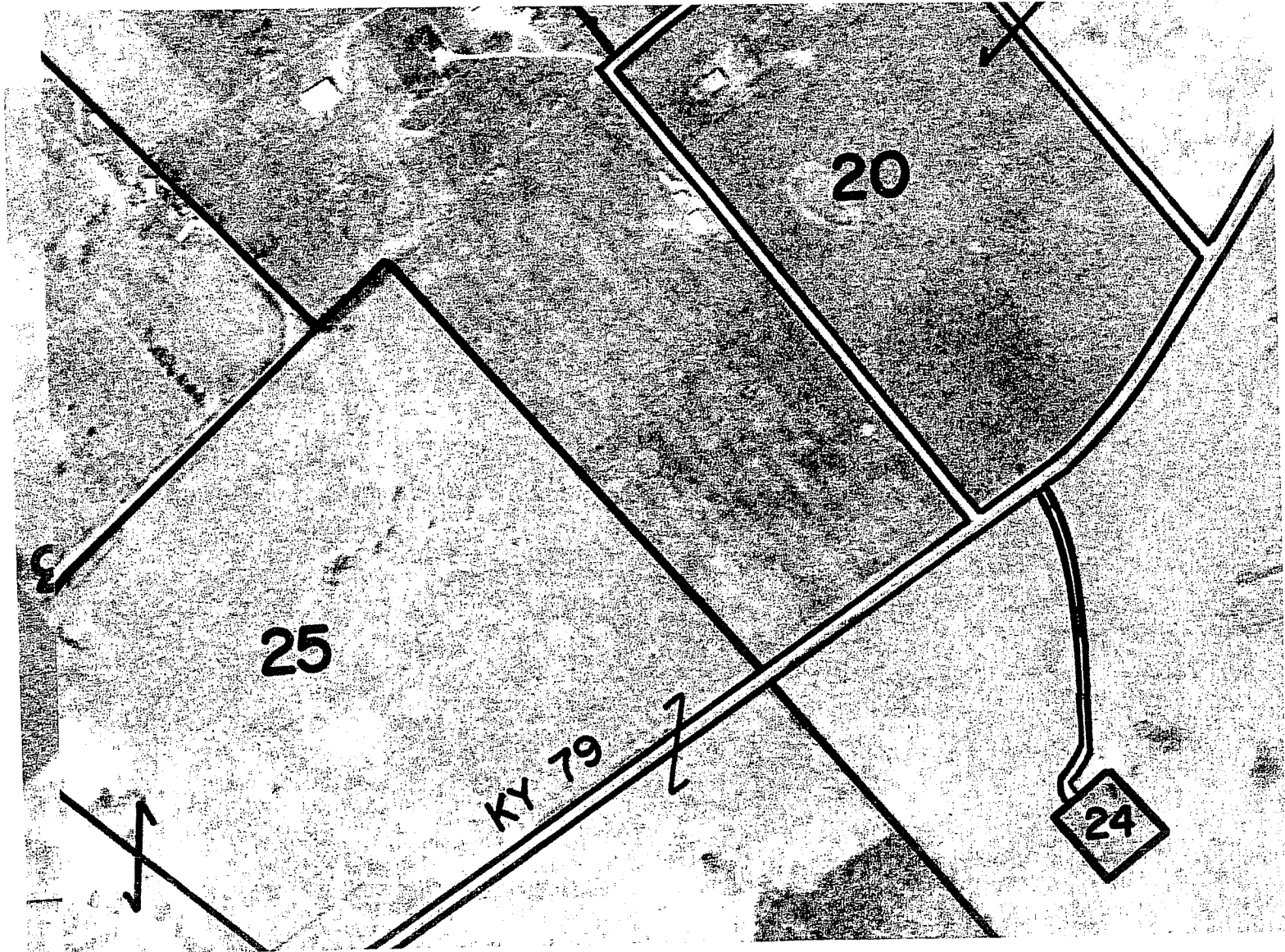



201 Third Street
P.O. Box 24
Henderson, KY 42419-0024
270-827-2561
www.bigrivers.com

October 18, 2004

Joseph B. Harmon
6801 Wunderly Court
Louisville, KY 40291

RE: NOTICE OF PROPOSED ELECTRIC TRANSMISSION LINE
CONSTRUCTION PROJECT

Dear Mr. Harmon:

As you know, Big Rivers Electric Corporation ("Big Rivers") proposes to construct a 161,000 volt transmission line in Breckinridge and Meade Counties, Kentucky. Because this line is expected to cross your property, Jerry Johnson, Real Estate Manager at Big Rivers, has talked with you, and explained our need to perform a field survey to accurately locate and design the proposed electric line. Mr. Johnson or some other representative from Big Rivers will be back in contact with you to discuss purchasing from you an easement across your property for that proposed electric line.

The purpose of the proposed transmission line is to increase the reliability of the wholesale electric supply to seven electric distribution substations from which Meade County Rural Electric Cooperative Corporation provides retail electric service to approximately 9,800 customers in Meade and Breckinridge Counties. This improvement is designed to reduce substantially the risk of elin your area in July of this year.

The route for the proposed line begins at an existing line located approximately 3 miles west of Hardinsburg in central Breckinridge County and extends 17.3 miles in a general northeasterly direction to end in an existing Big Rivers substation located northeast of Irvington in southwestern Meade County. The transmission line will typically be mounted on single steel pole structures with some two-pole structures used to accommodate very long spans from hilltop to hilltop along the proposed route. A map showing the route of the proposed line is attached to this letter.

Big Rivers plans to file an application with the Kentucky Public Service Commission ("Commission"), on or about October 21, 2004, seeking a certificate of public convenience and necessity authorizing this project. The purpose of the Commission's review of Big Rivers' application is to determine whether the proposed transmission line is required by the public convenience and necessity. You have a right to move to intervene and participate in that proceeding. You also have the right to request the Commission to conduct a public hearing on that application in either Breckinridge or Meade County.

Joseph B. Harmon
October 18, 2004
Page 2

If you choose to intervene in the Commission's proceeding on Big Rivers' application for a certificate of public convenience and necessity, or to request a public hearing in that case, you should contact the Executive Director, Public Service Commission, 211 Sower Boulevard, P.O. Box 615, Frankfort, Kentucky 40602, telephone number (502) 564-3940. The docket number under which this application will be processed is 2004-00365. If you have any questions for me, you may reach me at (270) 827-2561.

Sincerely yours,



David G. Crockett
Manager of Engineering and Operations,
Big Rivers Electric Corporation

DGC/ej
Enclosure

cc: Jerry Johnson
Big Rivers Electric Corporation

MAP 79

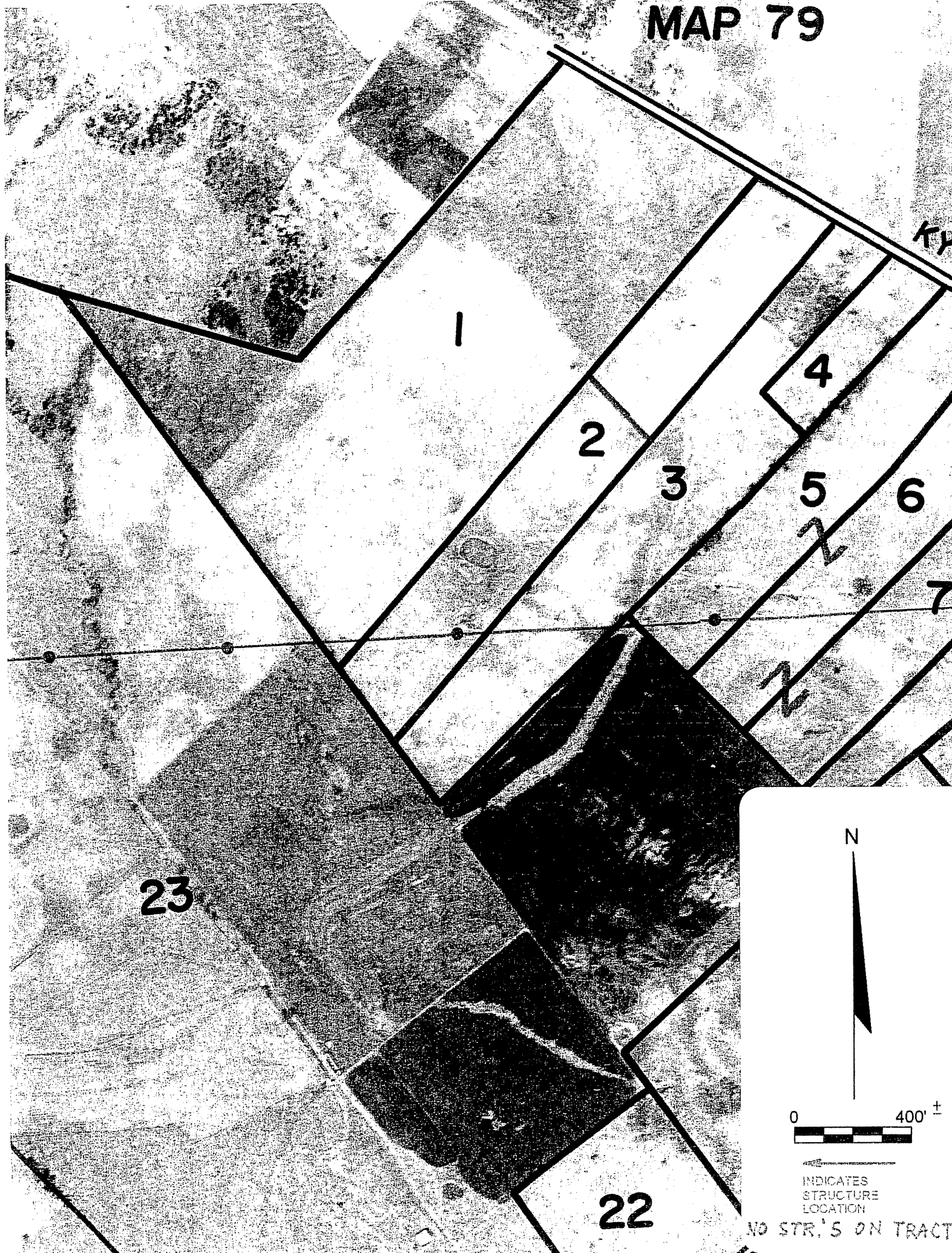

N



INDICATES
STRUCTURE
LOCATION

NO STR.'S ON TRACT

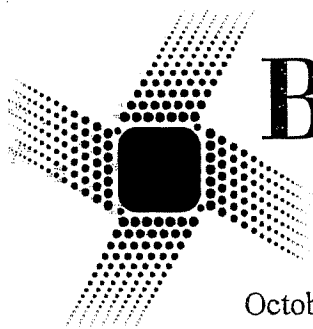

Big Rivers
Electric Corporation

201 Third Street
P.O. Box 24
Henderson, KY 42419-0024
270-827-2561
www.bigrivers.com

October 19, 2004

Ronald K. Fox
3795 Guston Rd.
Guston, KY 40142

RE: NOTICE OF PROPOSED ELECTRIC TRANSMISSION LINE
CONSTRUCTION PROJECT

Dear Mr. Fox:

As you know, Big Rivers Electric Corporation ("Big Rivers") proposes to construct a 161,000 volt transmission line in Breckinridge and Meade Counties, Kentucky. Because this line is expected to cross your property, Jerry Johnson has talked with you and explained our need to perform a field survey to accurately locate and design the proposed electric line. The survey and line design have now been completed. Mr. Johnson or some other representative from Big Rivers will be back in contact with you to discuss purchasing from you an easement across your property for that proposed electric line.

The purpose of the proposed transmission line is to increase the reliability of the wholesale electric supply to seven electric distribution substations from which Meade County Rural Electric Cooperative Corporation provides retail electric service to approximately 9,800 customers in Meade and Breckinridge Counties. This improvement is designed to reduce substantially the risk of electric service outages during storms similar to those experienced in your area in July of this year.

The route for the proposed line begins at an existing line located approximately 3 miles west of Hardinsburg in central Breckinridge County and extends 17.3 miles in a general northeasterly direction to end in an existing Big Rivers substation located northeast of Irvington in southwestern Meade County. The transmission line will typically be mounted on single steel pole structures with some two-pole structures used to accommodate very long spans from hilltop to hilltop along the proposed route. A map showing the route of the proposed line is attached to this letter.

Big Rivers plans to file an application with the Kentucky Public Service Commission ("Commission"), on or about October 21, 2004, seeking a certificate of public convenience and necessity authorizing this project. The purpose of the Commission's review of Big Rivers' application is to determine whether the proposed transmission line is required by the public convenience and necessity. You have a right to move to intervene and participate in that proceeding. You also have the right to request the Commission to conduct a public hearing on that application in either Breckinridge or Meade County.



Ronald K. Fox
October 18, 2004
Page 2

If you choose to intervene in the Commission's proceeding on Big Rivers' application for a certificate of public convenience and necessity, or to request a public hearing in that case, you should contact the Executive Director, Public Service Commission, 211 Sower Boulevard, P.O. Box 615, Frankfort, Kentucky 40602, telephone number (502) 564-3940. The docket number under which this application will be processed is 2004-00365. If you have any questions for me, you may reach me at (270) 827-2561.

Sincerely yours,

A handwritten signature in cursive script that reads "David G. Crockett".

David G. Crockett
Manager of Engineering and Operations,
Big Rivers Electric Corporation

DGC/ej
Enclosure

cc: Jerry Johnson
Big Rivers Electric Corporation

SE

KY 428

1

2

3

4

5

6

7

8

10

2

22

N

0 400' ±

INDICATES
STRUCTURE
LOCATION

NO SIPS. ON TRACT 3

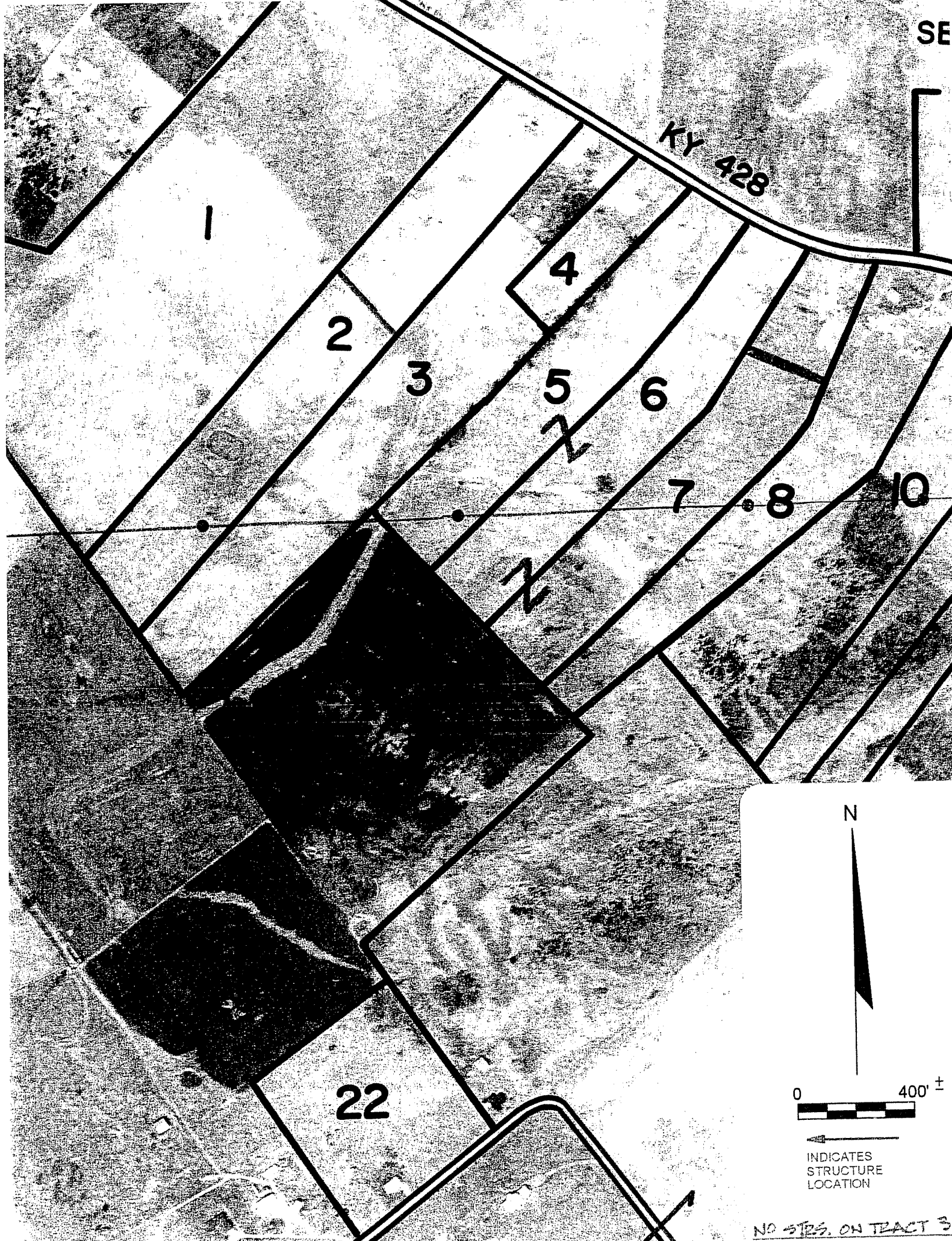

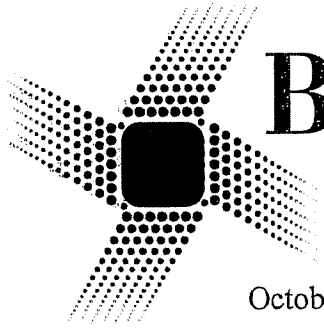

Big Rivers

Electric Corporation

201 Third Street
P.O. Box 24
Henderson, KY 42419-0024
270-827-2561
www.bigrivers.com

October 19, 2004

Gordon Fox
3815 Guston Rd.
Guston, KY 40142

RE: NOTICE OF PROPOSED ELECTRIC TRANSMISSION LINE
CONSTRUCTION PROJECT

Dear Mr. Fox:

As you know, Big Rivers Electric Corporation ("Big Rivers") proposes to construct a 161,000 volt transmission line in Breckinridge and Meade Counties, Kentucky. Because this line is expected to cross your property, Jerry Johnson has talked with you and explained our need to perform a field survey to accurately locate and design the proposed electric line. The survey and line design have now been completed. Mr. Johnson or some other representative from Big Rivers will be back in contact with you to discuss purchasing from you an easement across your property for that proposed electric line.

The purpose of the proposed transmission line is to increase the reliability of the wholesale electric supply to seven electric distribution substations from which Meade County Rural Electric Cooperative Corporation provides retail electric service to approximately 9,800 customers in Meade and Breckinridge Counties. This improvement is designed to reduce substantially the risk of electric service outages during storms similar to those experienced in your area in July of this year.

The route for the proposed line begins at an existing line located approximately 3 miles west of Hardinsburg in central Breckinridge County and extends 17.3 miles in a general northeasterly direction to end in an existing Big Rivers substation located northeast of Irvington in southwestern Meade County. The transmission line will typically be mounted on single steel pole structures with some two-pole structures used to accommodate very long spans from hilltop to hilltop along the proposed route. A map showing the route of the proposed line is attached to this letter.

Big Rivers plans to file an application with the Kentucky Public Service Commission ("Commission"), on or about October 21, 2004, seeking a certificate of public convenience and necessity authorizing this project. The purpose of the Commission's review of Big Rivers' application is to determine whether the proposed transmission line is required by the public convenience and necessity. You have a right to move to intervene and participate in that proceeding. You also have the right to request the Commission to conduct a public hearing on that application in either Breckinridge or Meade County.

Gordon Fox
October 18, 2004
Page 2

If you choose to intervene in the Commission's proceeding on Big Rivers' application for a certificate of public convenience and necessity, or to request a public hearing in that case, you should contact the Executive Director, Public Service Commission, 211 Sower Boulevard, P.O. Box 615, Frankfort, Kentucky 40602, telephone number (502) 564-3940. The docket number under which this application will be processed is 2004-00365. If you have any questions for me, you may reach me at (270) 827-2561.

Sincerely yours,



David G. Crockett
Manager of Engineering and Operations,
Big Rivers Electric Corporation

DGC/ej
Enclosure

cc: Jerry Johnson
Big Rivers Electric Corporation

SE

KY 428

1

2

3

4

5

6

2

7

8

10

2

22

N



INDICATES
STRUCTURE
LOCATION

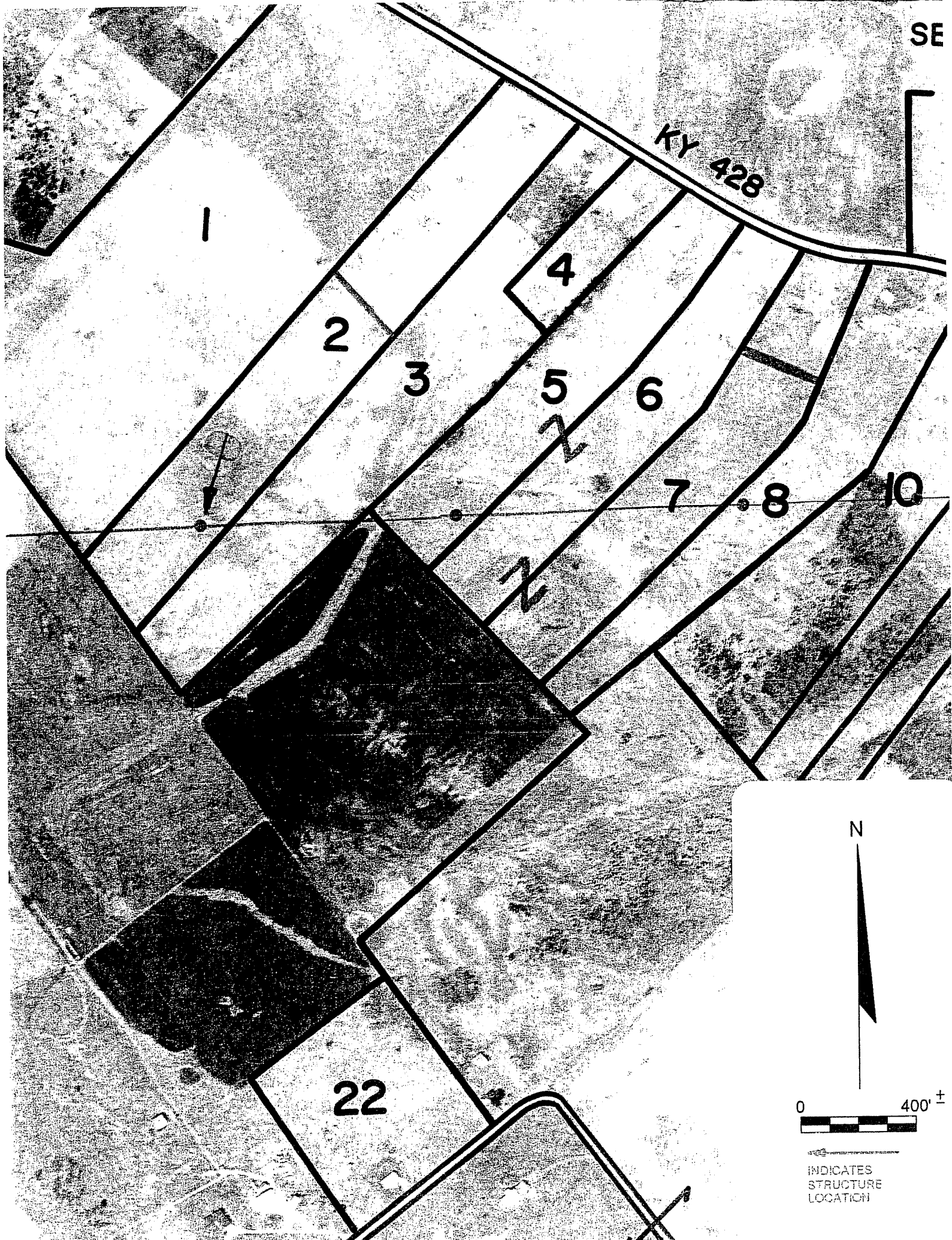

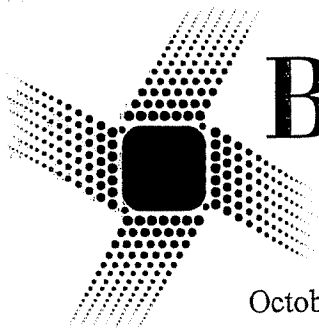

Big Rivers

Electric Corporation

201 Third Street
P.O. Box 24
Henderson, KY 42419-0024
270-827-2561
www.bigrivers.com

October 18, 2004

Linda Oliver
3765 Guston Rd.
Guston, KY 40142

RE: NOTICE OF PROPOSED ELECTRIC TRANSMISSION LINE
CONSTRUCTION PROJECT

Dear Ms. Oliver:

As you know, Big Rivers Electric Corporation ("Big Rivers") proposes to construct a 161,000 volt transmission line in Breckinridge and Meade Counties, Kentucky. Because this line is expected to cross your property, Jerry Johnson, Real Estate Manager at Big Rivers, talked with you on June 25, 2003, and explained our need to perform a field survey to accurately locate and design the proposed electric line. The survey and line design have now been completed. Mr. Johnson or some other representative from Big Rivers will be back in contact with you to discuss purchasing from you an easement across your property for that proposed electric line.

The purpose of the proposed transmission line is to increase the reliability of the wholesale electric supply to seven electric distribution substations from which Meade County Rural Electric Cooperative Corporation provides retail electric service to approximately 9,800 customers in Meade and Breckinridge Counties. This improvement is designed to reduce substantially the risk of electric service outages during storms similar to those experienced in your area in July of this year.

The route for the proposed line begins at an existing line located approximately 3 miles west of Hardinsburg in central Breckinridge County and extends 17.3 miles in a general northeasterly direction to end in an existing Big Rivers substation located northeast of Irvington in southwestern Meade County. The transmission line will typically be mounted on single steel pole structures with some two-pole structures used to accommodate very long spans from hilltop to hilltop along the proposed route. A map showing the route of the proposed line is attached to this letter.

Big Rivers plans to file an application with the Kentucky Public Service Commission ("Commission"), on or about October 21, 2004, seeking a certificate of public convenience and necessity authorizing this project. The purpose of the Commission's review of Big Rivers' application is to determine whether the proposed transmission line is required by the public convenience and necessity. You have a right to move to intervene and participate in that proceeding. You also have the right to request the Commission to conduct a public hearing on that application in either Breckinridge or Meade County.



Linda Oliver
October 18, 2004
Page 2

If you choose to intervene in the Commission's proceeding on Big Rivers' application for a certificate of public convenience and necessity, or to request a public hearing in that case, you should contact the Executive Director, Public Service Commission, 211 Sower Boulevard, P.O. Box 615, Frankfort, Kentucky 40602, telephone number (502) 564-3940. The docket number under which this application will be processed is 2004-00365. If you have any questions for me, you may reach me at (270) 827-2561.

Sincerely yours,



David G. Crockett
Manager of Engineering and Operations,
Big Rivers Electric Corporation

DGC/ej
Enclosure

cc: Jerry Johnson
Big Rivers Electric Corporation

SE

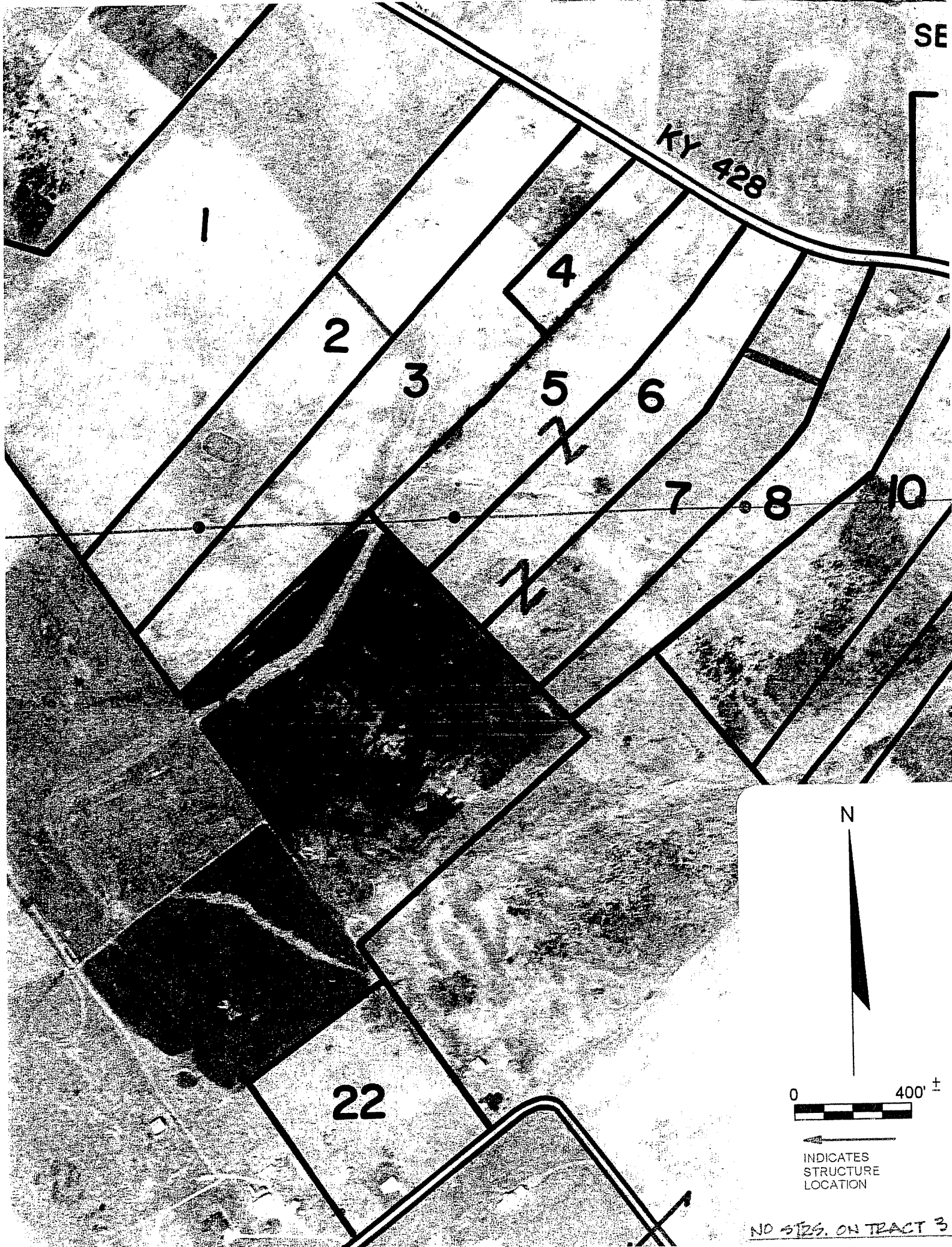

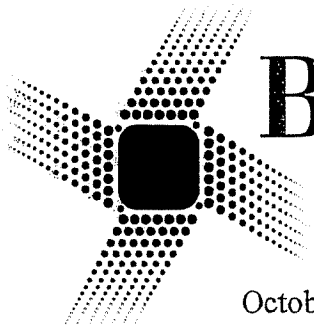

Big Rivers
Electric Corporation

201 Third Street
P.O. Box 24
Henderson, KY 42419-0024
270-827-2561
www.bigrivers.com

October 18, 2004

Gerald K. Fox
3655 Guston Rd.
Guston, KY 40142

RE: NOTICE OF PROPOSED ELECTRIC TRANSMISSION LINE
CONSTRUCTION PROJECT

Dear Mr. Fox:

As you know, Big Rivers Electric Corporation ("Big Rivers") proposes to construct a 161,000 volt transmission line in Breckinridge and Meade Counties, Kentucky. Because this line is expected to cross your property, Jerry Johnson, Real Estate Manager at Big Rivers, has talked with you and explained our need to perform a field survey to accurately locate and design the proposed electric line. The survey and line design have now been completed. Mr. Johnson or some other representative from Big Rivers will be back in contact with you to discuss purchasing from you an easement across your property for that proposed electric line.

The purpose of the proposed transmission line is to increase the reliability of the wholesale electric supply to seven electric distribution substations from which Meade County Rural Electric Cooperative Corporation provides retail electric service to approximately 9,800 customers in Meade and Breckinridge Counties. This improvement is designed to reduce substantially the risk of electric service outages during storms similar to those experienced in your area in July of this year.

The route for the proposed line begins at an existing line located approximately 3 miles west of Hardinsburg in central Breckinridge County and extends 17.3 miles in a general northeasterly direction to end in an existing Big Rivers substation located northeast of Irvington in southwestern Meade County. The transmission line will typically be mounted on single steel pole structures with some two-pole structures used to accommodate very long spans from hilltop to hilltop along the proposed route. A map showing the route of the proposed line is attached to this letter.

Big Rivers plans to file an application with the Kentucky Public Service Commission ("Commission"), on or about October 21, 2004, seeking a certificate of public convenience and necessity authorizing this project. The purpose of the Commission's review of Big Rivers' application is to determine whether the proposed transmission line is required by the public convenience and necessity. You have a right to move to intervene and participate in that proceeding. You also have the right to request the Commission to conduct a public hearing on that application in either Breckinridge or Meade County.

Gerald K. Fox
October 18, 2004
Page 2

If you choose to intervene in the Commission's proceeding on Big Rivers' application for a certificate of public convenience and necessity, or to request a public hearing in that case, you should contact the Executive Director, Public Service Commission, 211 Sower Boulevard, P.O. Box 615, Frankfort, Kentucky 40602, telephone number (502) 564-3940. The docket number under which this application will be processed is 2004-00365. If you have any questions for me, you may reach me at (270) 827-2561.

Sincerely yours,



David G. Crockett
Manager of Engineering and Operations,
Big Rivers Electric Corporation

DGC/ej
Enclosure

cc: Jerry Johnson
Big Rivers Electric Corporation

SE

KY 428

1

2

3

4

5

6

7

8

10

2

22

N



INDICATES
STRUCTURE
LOCATION

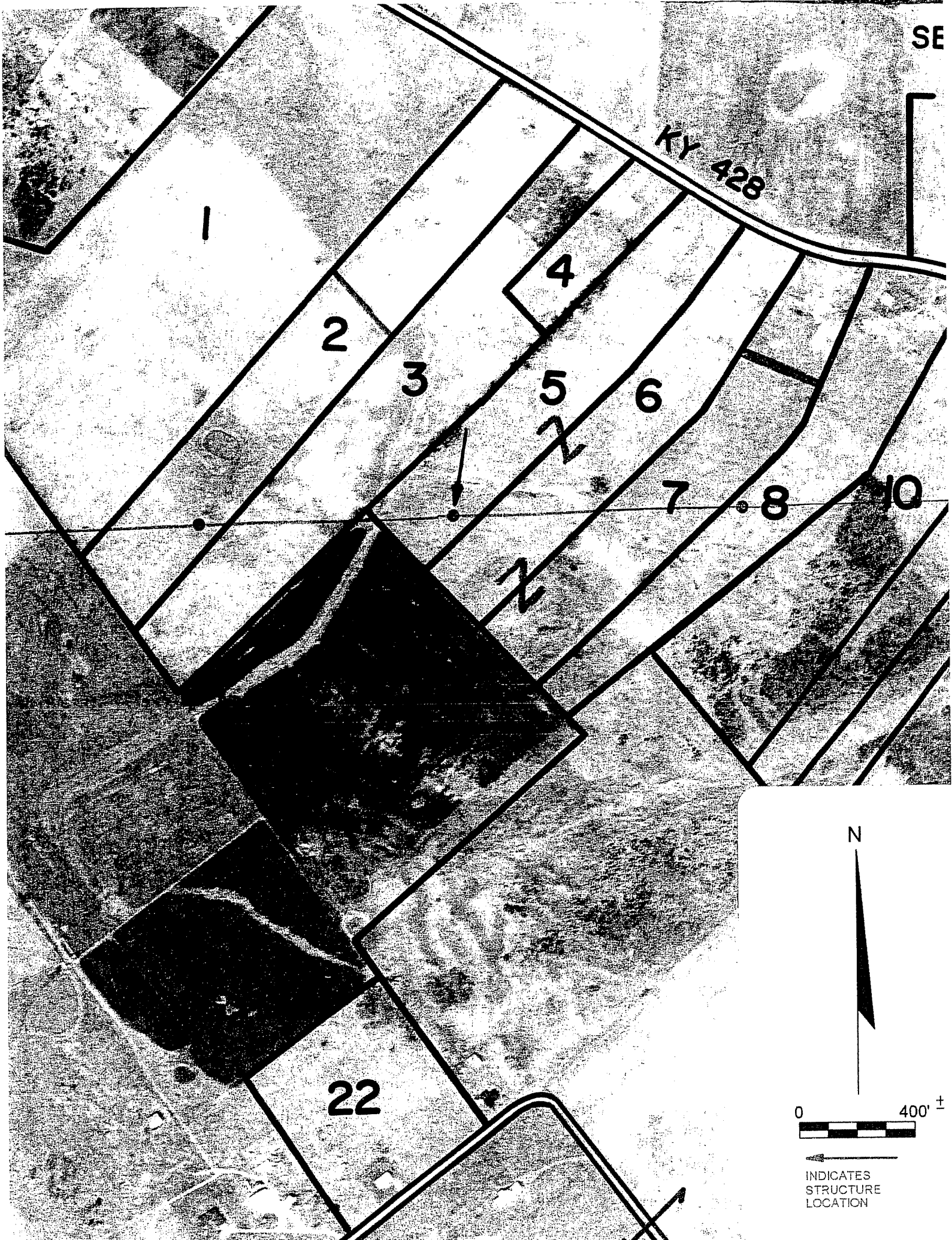

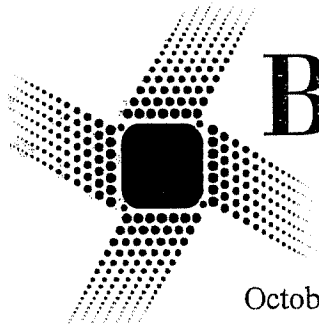

Big Rivers

Electric Corporation

201 Third Street
P.O. Box 24
Henderson, KY 42419-0024
270-827-2561
www.bigrivers.com

October 18, 2004

Edna Cundiff
3555 Guston Rd.
Guston, KY 40142

RE: NOTICE OF PROPOSED ELECTRIC TRANSMISSION LINE
CONSTRUCTION PROJECT

Dear Ms. Cundiff:

As you know, Big Rivers Electric Corporation ("Big Rivers") proposes to construct a 161,000 volt transmission line in Breckinridge and Meade Counties, Kentucky. Because this line is expected to cross your property, Jerry Johnson, Real Estate Manager at Big Rivers, has been in contact with your son, Terry Cundiff, and explained our need to perform a field survey to accurately locate and design the proposed electric line. The survey and line design have now been completed. Mr. Johnson or some other representative from Big Rivers will be back in contact with you to discuss purchasing from you an easement across your property for that proposed electric line.

The purpose of the proposed transmission line is to increase the reliability of the wholesale electric supply to seven electric distribution substations from which Meade County Rural Electric Cooperative Corporation provides retail electric service to approximately 9,800 customers in Meade and Breckinridge Counties. This improvement is designed to reduce substantially the risk of electric service outages during storms similar to those experienced in your area in July of this year.

The route for the proposed line begins at an existing line located approximately 3 miles west of Hardinsburg in central Breckinridge County and extends 17.3 miles in a general northeasterly direction to end in an existing Big Rivers substation located northeast of Irvington in southwestern Meade County. The transmission line will typically be mounted on single steel pole structures with some two-pole structures used to accommodate very long spans from hilltop to hilltop along the proposed route. A map showing the route of the proposed line is attached to this letter.

Big Rivers plans to file an application with the Kentucky Public Service Commission ("Commission"), on or about October 21, 2004, seeking a certificate of public convenience and necessity authorizing this project. The purpose of the Commission's review of Big Rivers' application is to determine whether the proposed transmission line is required by the public convenience and necessity. You have a right to move to intervene and participate in that proceeding. You also have the right to request the Commission to conduct a public hearing on that application in either Breckinridge or Meade County.

Edna Cundiff
October 18, 2004
Page 2

If you choose to intervene in the Commission's proceeding on Big Rivers' application for a certificate of public convenience and necessity, or to request a public hearing in that case, you should contact the Executive Director, Public Service Commission, 211 Sower Boulevard, P.O. Box 615, Frankfort, Kentucky 40602, telephone number (502) 564-3940. The docket number under which this application will be processed is 2004-00365. If you have any questions for me, you may reach me at (270) 827-2561.

Sincerely yours,

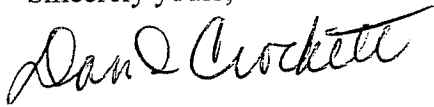
A handwritten signature in cursive script that reads "David G. Crockett".

David G. Crockett
Manager of Engineering and Operations,
Big Rivers Electric Corporation

DGC/ej
Enclosure

cc: Jerry Johnson
Big Rivers Electric Corporation

SEE MAP 79

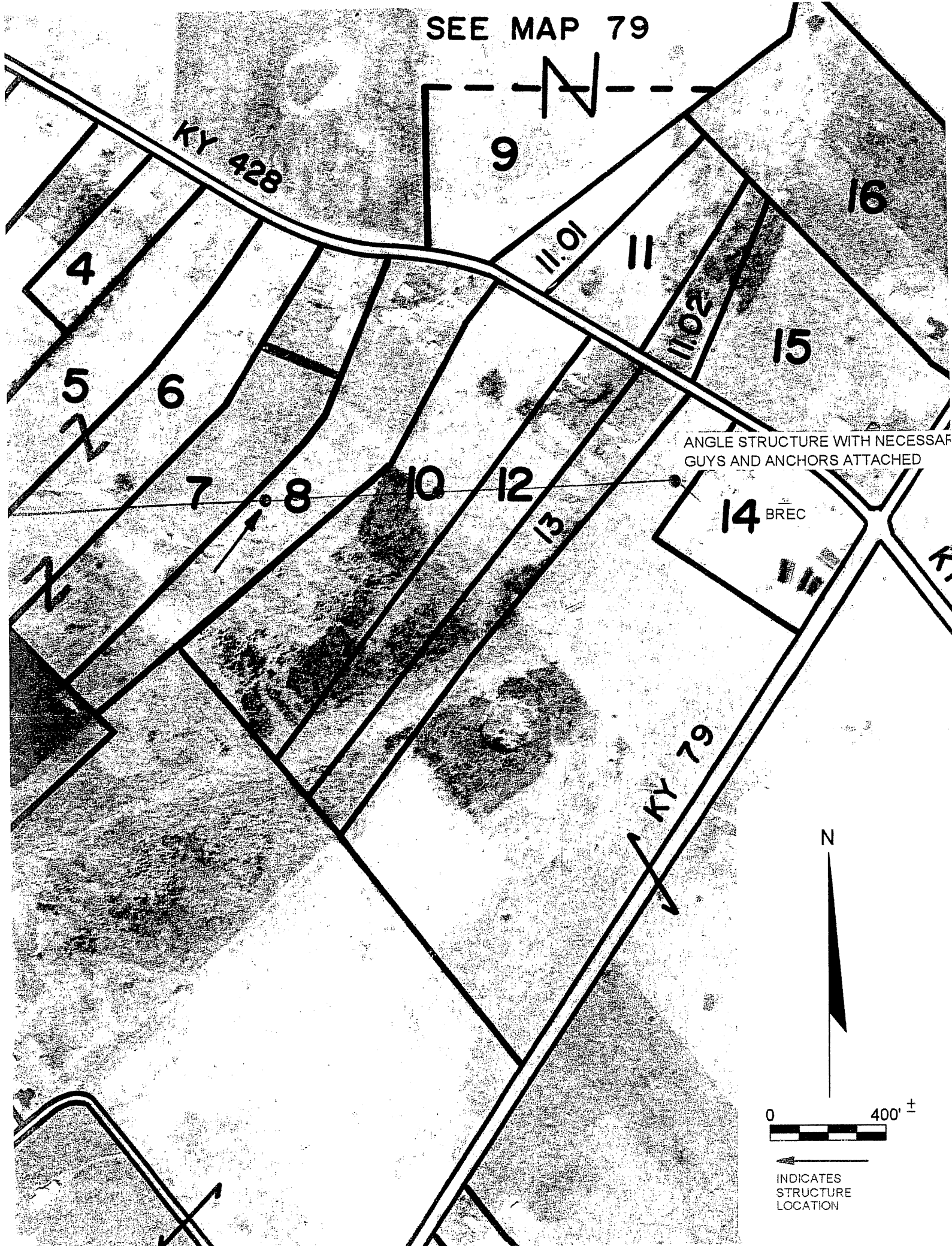

ANGLE STRUCTURE WITH NECESSARY GUYS AND ANCHORS ATTACHED

14 BREC



INDICATES STRUCTURE LOCATION



201 Third Street
P.O. Box 24
Henderson, KY 42419-0024
270-827-2561
www.bigrivers.com

October 18, 2004

Johnny R. Cottrell
3485 Guston Rd.
Guston, KY 40142

RE: NOTICE OF PROPOSED ELECTRIC TRANSMISSION LINE
CONSTRUCTION PROJECT

Dear Mr. Cottrell:

As you know, Big Rivers Electric Corporation ("Big Rivers") proposes to construct a 161,000 volt transmission line in Breckinridge and Meade Counties, Kentucky. Because this line is expected to cross your property, Jerry Johnson, Real Estate Manager at Big Rivers, talked with you on June 24, 2003, and explained our need to perform a field survey to accurately locate and design the proposed electric line. The survey and line design have now been completed. Mr. Johnson or some other representative from Big Rivers will be back in contact with you to discuss purchasing from you an easement across your property for that proposed electric line.

The purpose of the proposed transmission line is to increase the reliability of the wholesale electric supply to seven electric distribution substations from which Meade County Rural Electric Cooperative Corporation provides retail electric service to approximately 9,800 customers in Meade and Breckinridge Counties. This improvement is designed to reduce substantially the risk of electric service outages during storms similar to those experienced in your area in July of this year.

The route for the proposed line begins at an existing line located approximately 3 miles west of Hardinsburg in central Breckinridge County and extends 17.3 miles in a general northeasterly direction to end in an existing Big Rivers substation located northeast of Irvington in southwestern Meade County. The transmission line will typically be mounted on single steel pole structures with some two-pole structures used to accommodate very long spans from hilltop to hilltop along the proposed route. A map showing the route of the proposed line is attached to this letter.

Big Rivers plans to file an application with the Kentucky Public Service Commission ("Commission"), on or about October 21, 2004, seeking a certificate of public convenience and necessity authorizing this project. The purpose of the Commission's review of Big Rivers' application is to determine whether the proposed transmission line is required by the public convenience and necessity. You have a right to move to intervene and participate in that proceeding. You also have the right to request the Commission to conduct a public hearing on that application in either Breckinridge or Meade County.

Johnny R. Cottrell
October 18, 2004
Page 2

If you choose to intervene in the Commission's proceeding on Big Rivers' application for a certificate of public convenience and necessity, or to request a public hearing in that case, you should contact the Executive Director, Public Service Commission, 211 Sower Boulevard, P.O. Box 615, Frankfort, Kentucky 40602, telephone number (502) 564-3940. The docket number under which this application will be processed is 2004-00365. If you have any questions for me, you may reach me at (270) 827-2561.

Sincerely yours,



David G. Crockett
Manager of Engineering and Operations,
Big Rivers Electric Corporation

DGC/ej
Enclosure

cc: Jerry Johnson
Big Rivers Electric Corporation

SEE MAP 79

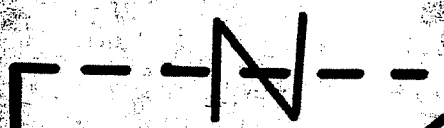

KY 428

9

16

4

11.01

11

15

5

6

11.02

2

7

8

10

12

ANGLE STRUCTURE WITH NECESSARY GUYS AND ANCHORS ATTACHED

14 BREC

2

13

KY 79

N

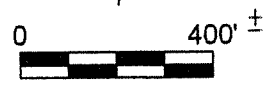

INDICATES STRUCTURE LOCATION

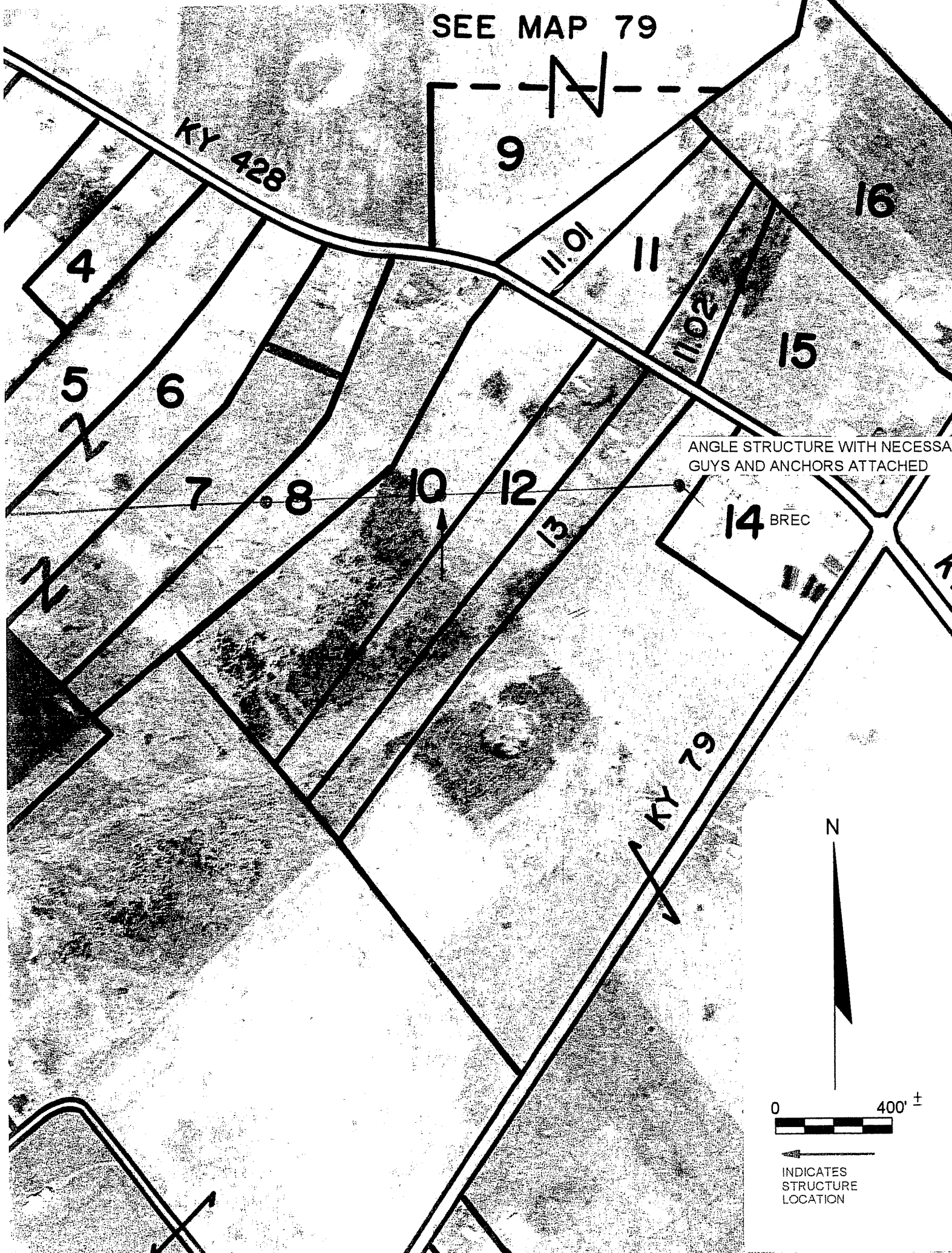

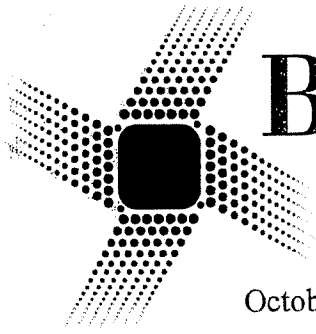

Big Rivers

Electric Corporation

201 Third Street
P.O. Box 24
Henderson, KY 42419-0024
270-827-2561
www.bigrivers.com

October 18, 2004

Eugene Hazelwood
3435 Guston Road
Guston, KY 40142

RE: NOTICE OF PROPOSED ELECTRIC TRANSMISSION LINE
CONSTRUCTION PROJECT

Dear Mr. Hazelwood:

As you know, Big Rivers Electric Corporation ("Big Rivers") proposes to construct a 161,000 volt transmission line in Breckinridge and Meade Counties, Kentucky. Because this line is expected to cross your property, Jerry Johnson, Real Estate Manager at Big Rivers, talked with you on June 24, 2003, and explained our need to perform a field survey to accurately locate and design the proposed electric line. The survey and line design have now been completed. Mr. Johnson or some other representative from Big Rivers will be back in contact with you to discuss purchasing from you an easement across your property for that proposed electric line.

The purpose of the proposed transmission line is to increase the reliability of the wholesale electric supply to seven electric distribution substations from which Meade County Rural Electric Cooperative Corporation provides retail electric service to approximately 9,800 customers in Meade and Breckinridge Counties. This improvement is designed to reduce substantially the risk of electric service outages during storms similar to those experienced in your area in July of this year.

The route for the proposed line begins at an existing line located approximately 3 miles west of Hardinsburg in central Breckinridge County and extends 17.3 miles in a general northeasterly direction to end in an existing Big Rivers substation located northeast of Irvington in southwestern Meade County. The transmission line will typically be mounted on single steel pole structures with some two-pole structures used to accommodate very long spans from hilltop to hilltop along the proposed route. A map showing the route of the proposed line is attached to this letter.

Big Rivers plans to file an application with the Kentucky Public Service Commission ("Commission"), on or about October 21, 2004, seeking a certificate of public convenience and necessity authorizing this project. The purpose of the Commission's review of Big Rivers' application is to determine whether the proposed transmission line is required by the public convenience and necessity. You have a right to move to intervene and participate in that proceeding. You also have the right to request the Commission to conduct a public hearing on that application in either Breckinridge or Meade County.

Eugene Hazelwood

October 18, 2004

Page 2

If you choose to intervene in the Commission's proceeding on Big Rivers' application for a certificate of public convenience and necessity, or to request a public hearing in that case, you should contact the Executive Director, Public Service Commission, 211 Sower Boulevard, P.O. Box 615, Frankfort, Kentucky 40602, telephone number (502) 564-3940. The docket number under which this application will be processed is 2004-00365. If you have any questions for me, you may reach me at (270) 827-2561.

Sincerely yours,

A handwritten signature in cursive script that reads "David G. Crockett".

David G. Crockett
Manager of Engineering and Operations,
Big Rivers Electric Corporation

DGC/ej
Enclosure

cc: Jerry Johnson
Big Rivers Electric Corporation

SEE MAP 79

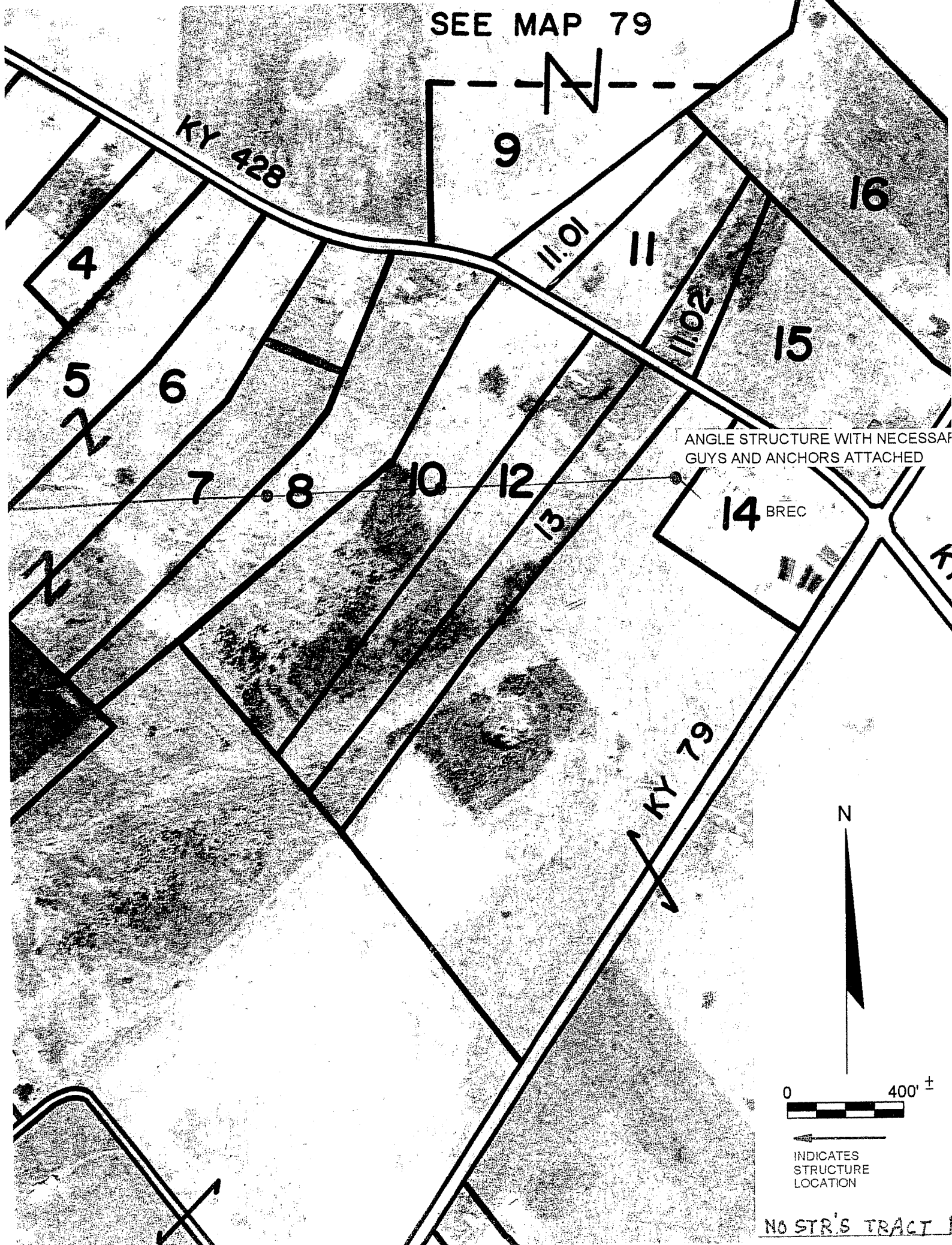

ANGLE STRUCTURE WITH NECESSARY GUYS AND ANCHORS ATTACHED

14 BREC

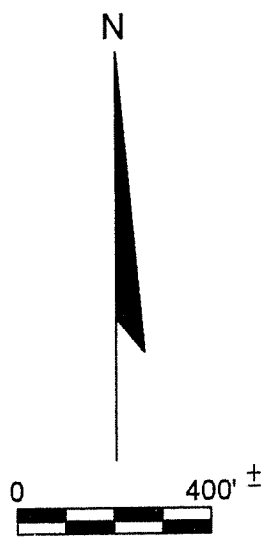

INDICATES STRUCTURE LOCATION

NO STR'S TRACT 11

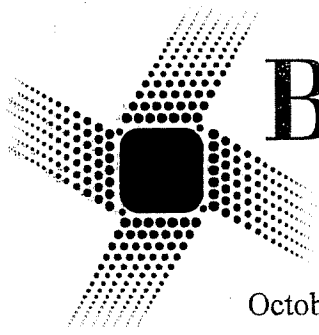

Big Rivers
Electric Corporation

201 Third Street
P.O. Box 24
Henderson, KY 42419-0024
270-827-2561
www.bigrivers.com

October 18, 2004

Henryetta June Kendall
3389 Guston Rd.
Guston, KY 40142

RE: NOTICE OF PROPOSED ELECTRIC TRANSMISSION LINE
CONSTRUCTION PROJECT

Dear Ms. Kendall:

As you know, Big Rivers Electric Corporation ("Big Rivers") proposes to construct a 161,000 volt transmission line in Breckinridge and Meade Counties, Kentucky. Because this line is expected to cross your property, Jerry Johnson, Real Estate Manager at Big Rivers, talked with you on June 24, 2003, and explained our need to perform a field survey to accurately locate and design the proposed electric line. The survey and line design have now been completed. Mr. Johnson or some other representative from Big Rivers will be back in contact with you to discuss purchasing from you an easement across your property for that proposed electric line.

The purpose of the proposed transmission line is to increase the reliability of the wholesale electric supply to seven electric distribution substations from which Meade County Rural Electric Cooperative Corporation provides retail electric service to approximately 9,800 customers in Meade and Breckinridge Counties. This improvement is designed to reduce substantially the risk of electric service outages during storms similar to those experienced in your area in July of this year.

The route for the proposed line begins at an existing line located approximately 3 miles west of Hardinsburg in central Breckinridge County and extends 17.3 miles in a general northeasterly direction to end in an existing Big Rivers substation located northeast of Irvington in southwestern Meade County. The transmission line will typically be mounted on single steel pole structures with some two-pole structures used to accommodate very long spans from hilltop to hilltop along the proposed route. A map showing the route of the proposed line is attached to this letter.

Big Rivers plans to file an application with the Kentucky Public Service Commission ("Commission"), on or about October 21, 2004, seeking a certificate of public convenience and necessity authorizing this project. The purpose of the Commission's review of Big Rivers' application is to determine whether the proposed transmission line is required by the public convenience and necessity. You have a right to move to intervene and participate in that proceeding. You also have the right to request the Commission to conduct a public hearing on that application in either Breckinridge or Meade County.



Hennyetta June Kendall
October 18, 2004
Page 2

If you choose to intervene in the Commission's proceeding on Big Rivers' application for a certificate of public convenience and necessity, or to request a public hearing in that case, you should contact the Executive Director, Public Service Commission, 211 Sower Boulevard, P.O. Box 615, Frankfort, Kentucky 40602, telephone number (502) 564-3940. The docket number under which this application will be processed is 2004-00365. If you have any questions for me, you may reach me at (270) 827-2561.

Sincerely yours,



David G. Crockett
Manager of Engineering and Operations,
Big Rivers Electric Corporation

DGC/ej
Enclosure

cc: Jerry Johnson
Big Rivers Electric Corporation

SEE MAP 79

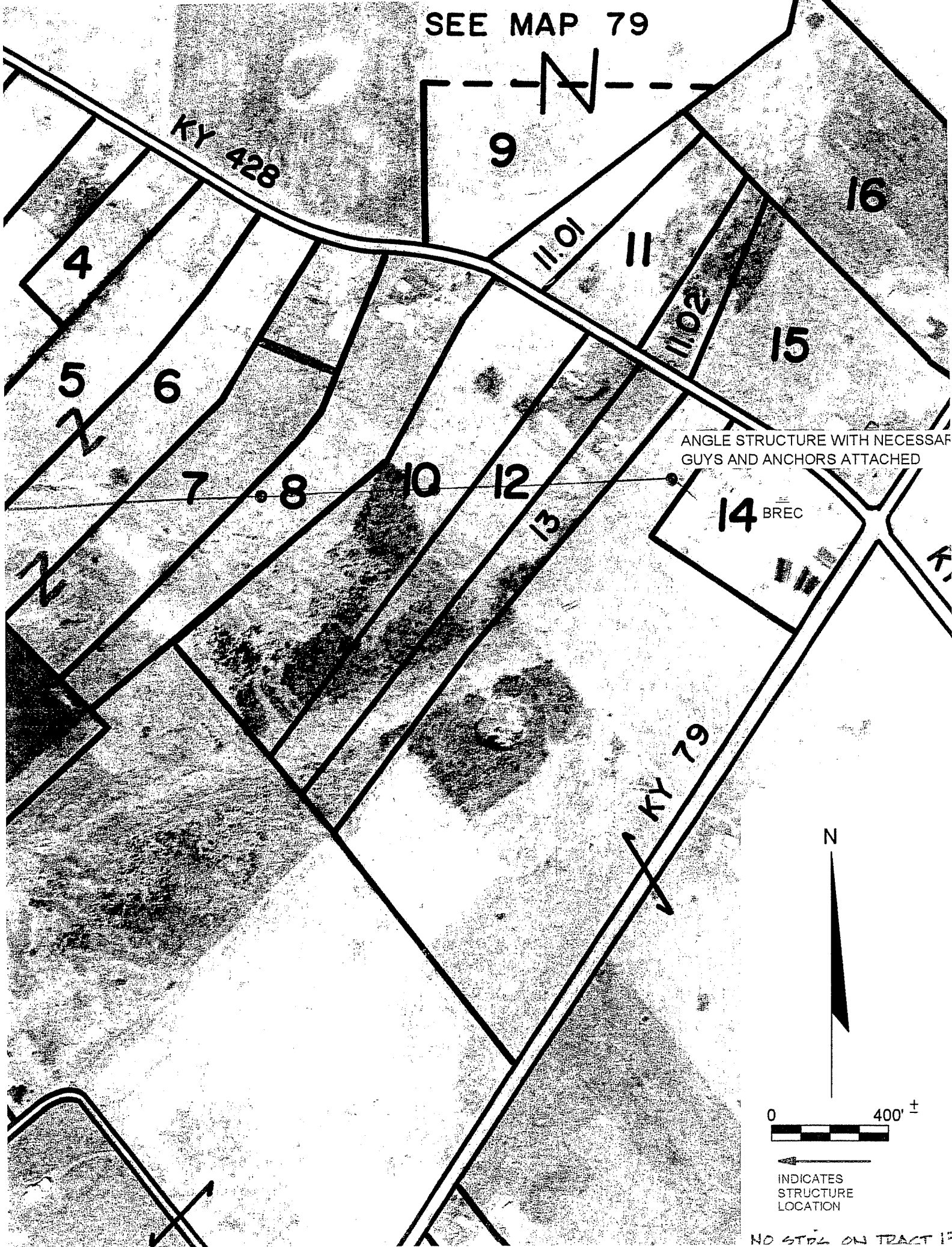

ANGLE STRUCTURE WITH NECESSARY GUYS AND ANCHORS ATTACHED

14 BREC

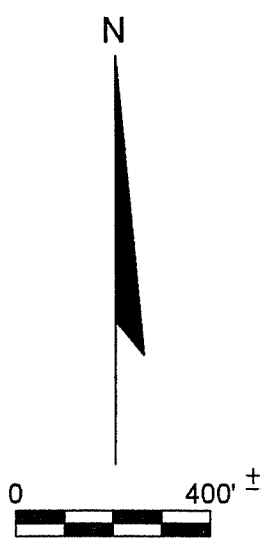

INDICATES STRUCTURE LOCATION

NO STDS ON TRACT 12

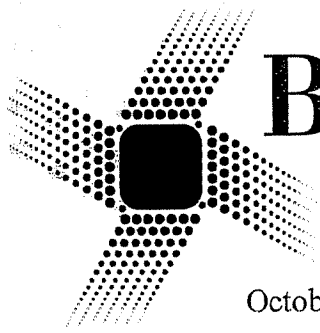

Big Rivers

Electric Corporation

201 Third Street
P.O. Box 24
Henderson, KY 42419-0024
270-827-2561
www.bigrivers.com

October 18, 2004

Gordon Board
1180 Hill Grove Road
Guston, Kentucky 40142

RE: NOTICE OF PROPOSED ELECTRIC TRANSMISSION LINE
CONSTRUCTION PROJECT

Dear Mr. Board:

As you know, Big Rivers Electric Corporation ("Big Rivers") proposes to construct a 161,000 volt transmission line in Breckinridge and Meade Counties, Kentucky. Because this line is expected to cross your property, Jerry Johnson, Real Estate Manager at Big Rivers, talked with you on June 25, 2003, and explained our need to perform a field survey to accurately locate and design the proposed electric line. The survey and line design have now been completed. Mr. Johnson or some other representative from Big Rivers will be back in contact with you to discuss purchasing from you an easement across your property for that proposed electric line.

The purpose of the proposed transmission line is to increase the reliability of the wholesale electric supply to seven electric distribution substations from which Meade County Rural Electric Cooperative Corporation provides retail electric service to approximately 9,800 customers in Meade and Breckinridge Counties. This improvement is designed to reduce substantially the risk of electric service outages during storms similar to those experienced in your area in July of this year.

The route for the proposed line begins at an existing line located approximately 3 miles west of Hardinsburg in central Breckinridge County and extends 17.3 miles in a general northeasterly direction to end in an existing Big Rivers substation located northeast of Irvington in southwestern Meade County. The transmission line will typically be mounted on single steel pole structures with some two-pole structures used to accommodate very long spans from hilltop to hilltop along the proposed route. A map showing the route of the proposed line is attached to this letter.

Big Rivers plans to file an application with the Kentucky Public Service Commission ("Commission"), on or about October 21, 2004, seeking a certificate of public convenience and necessity authorizing this project. The purpose of the Commission's review of Big Rivers' application is to determine whether the proposed transmission line is required by the public convenience and necessity. You have a right to move to intervene and participate in that proceeding. You also have the right to request the Commission to conduct a public hearing on that application in either Breckinridge or Meade County.

Gordon Board
October 18, 2004
Page 2

If you choose to intervene in the Commission's proceeding on Big Rivers' application for a certificate of public convenience and necessity, or to request a public hearing in that case, you should contact the Executive Director, Public Service Commission, 211 Sower Boulevard, P.O. Box 615, Frankfort, Kentucky 40602, telephone number (502) 564-3940. The docket number under which this application will be processed is 2004-00365. If you have any questions for me, you may reach me at (270) 827-2561.

Sincerely yours,



David G. Crockett
Manager of Engineering and Operations,
Big Rivers Electric Corporation

DGC/ej
Enclosure

cc: Jerry Johnson
Big Rivers Electric Corporation

N



0 660' ±

INDICATES
STRUCTURE
LOCATION

NO STRUCTURES
ON TRACT 11

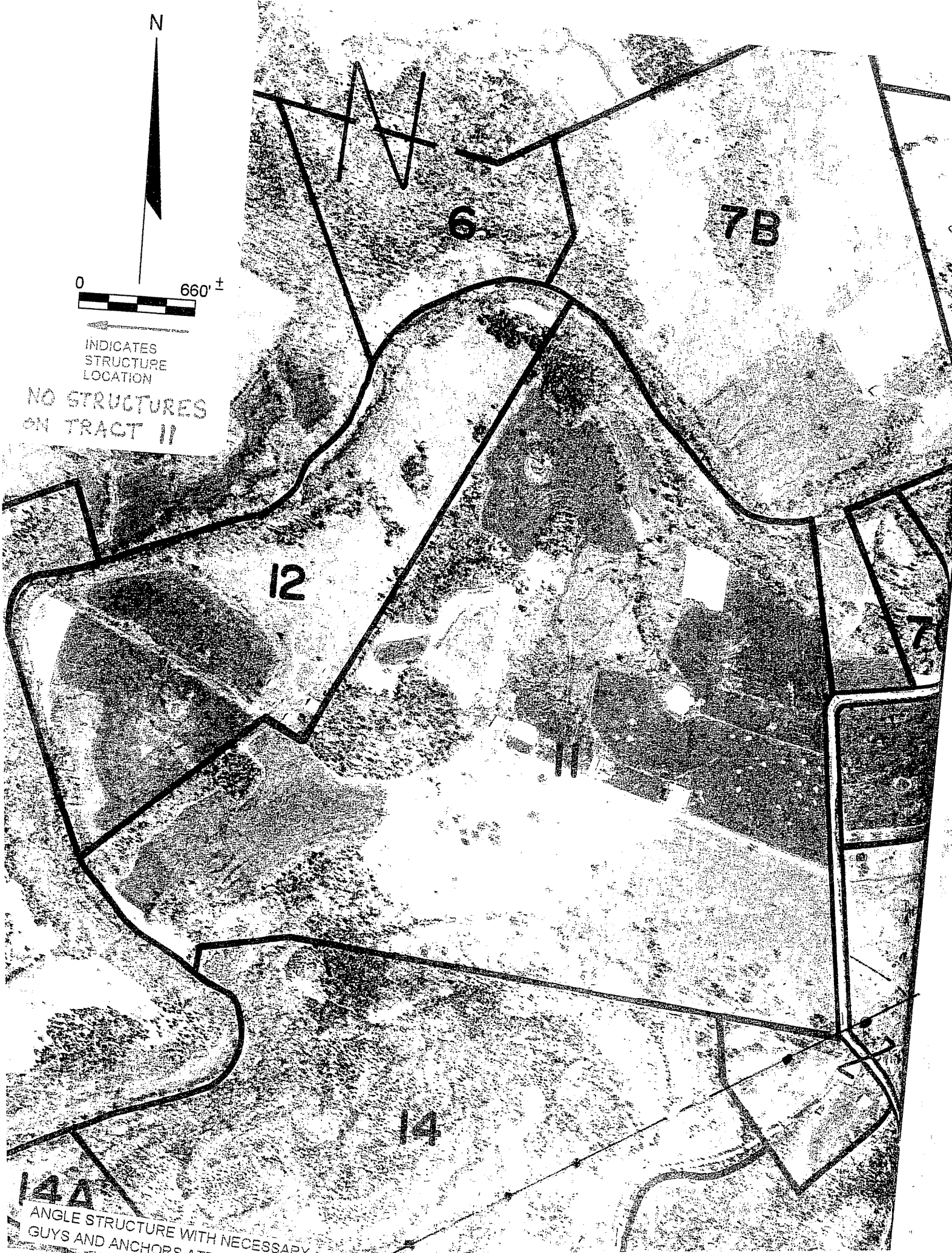

6

7B

12

7

14

14A

ANGLE STRUCTURE WITH NECESSARY
GUYS AND ANCHORS AT

7004 1160 0002 4848 5464

U.S. Postal Service™
CERTIFIED MAIL™ RECEIPT
(Domestic Mail Only; No Insurance Coverage Provided)

For delivery information visit our website at www.usps.com

OFFICIAL USE

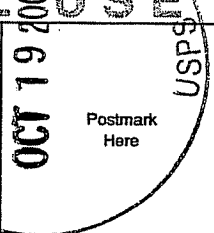
Postage	\$	1.60	
Certified Fee		2.30	
Return Receipt Fee (Endorsement Required)		1.75	
Restricted Delivery Fee (Endorsement Required)			
Total Postage & Fees	\$	4.65	

Sent To
Mr. Michael Core - Big Rivers Electric
 Street, Apt. No.; or PO Box No. **201 Third Street P.O. Box 24**
 City, State, ZIP+4 **Henderson, KY 42419-0024**

PS Form 3800, June 2002 See Reverse for Instructions

7004 1160 0002 4848 5488

U.S. Postal Service™
CERTIFIED MAIL™ RECEIPT
(Domestic Mail Only; No Insurance Coverage Provided)

For delivery information visit our website at www.usps.com

OFFICIAL USE

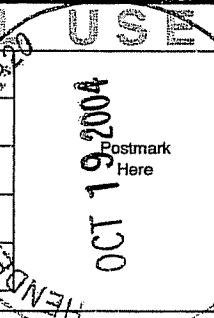
Postage	\$	1.60	
Certified Fee		2.30	
Return Receipt Fee (Endorsement Required)		1.75	
Restricted Delivery Fee (Endorsement Required)			
Total Postage & Fees	\$	4.65	

Sent To
Clarence Damon Akridge & Linda
 Street, Apt. No.; or PO Box No. **Rt. 2, Box 19**
 City, State, ZIP+4 **Hardinsburg, KY 40143**

PS Form 3800, June 2002 See Reverse for Instructions

7004 1160 0002 4848 5709

U.S. Postal Service™
CERTIFIED MAIL™ RECEIPT
(Domestic Mail Only; No Insurance Coverage Provided)

For delivery information visit our website at www.usps.com

OFFICIAL USE

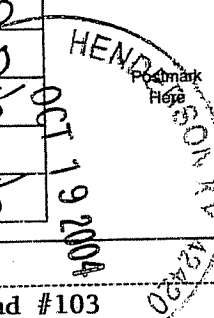
Postage	\$	1.60	
Certified Fee		2.30	
Return Receipt Fee (Endorsement Required)		1.75	
Restricted Delivery Fee (Endorsement Required)			
Total Postage & Fees	\$	4.65	

Sent To
Thekla Allen
 Street, Apt. No.; or PO Box No. **4604 Lowe Road #103**

PS Form 3800, June 2002 See Reverse for Instructions

7004 1160 0002 4848 5181

U.S. Postal Service™
CERTIFIED MAIL™ RECEIPT
(Domestic Mail Only; No Insurance Coverage Provided)

For delivery information, visit our website at www.usps.com

OFFICIAL USE

Postage	\$ 60
Certified Fee	2.30
Return Receipt Fee (Endorsement Required)	1.95
Restricted Delivery Fee (Endorsement Required)	
Total Postage & Fees	\$ 4.65

Sent To: **Jamie Barger**

Street, Apt. No., or PO Box No.: **655 Dooley Road**

City, State, ZIP+4: **Gustin, KY 40142**

PS Form 3800, June 2002 See Reverse for Instructions

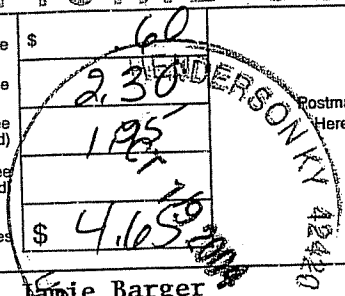

7004 1160 0002 4848 5662

U.S. Postal Service™
CERTIFIED MAIL™ RECEIPT
(Domestic Mail Only; No Insurance Coverage Provided)

For delivery information, visit our website at www.usps.com

OFFICIAL USE

Postage	\$ 60
Certified Fee	2.30
Return Receipt Fee (Endorsement Required)	1.75
Restricted Delivery Fee (Endorsement Required)	
Total Postage & Fees	\$ 4.65

Sent To: **George Thomas Basham & Joyce C.**

Street, Apt. No., or PO Box No.: **Rt. 1, Box 397**

City, State, ZIP+4: **Hardinsburg, KY 40143**

PS Form 3800, June 2002 See Reverse for Instructions

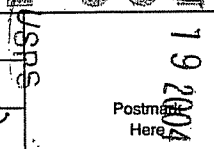

7004 1160 0002 4848 5631

U.S. Postal Service™
CERTIFIED MAIL™ RECEIPT
(Domestic Mail Only; No Insurance Coverage Provided)

For delivery information, visit our website at www.usps.com

OFFICIAL USE

Postage	\$ 60
Certified Fee	2.30
Return Receipt Fee (Endorsement Required)	1.75
Restricted Delivery Fee (Endorsement Required)	
Total Postage & Fees	\$ 4.65

Sent To: **Mary Dell Bobb & c/o Randall W. Bobb**

Street, Apt. No., or PO Box No.: **14041 W. Sawmill Road**

City, State, ZIP+4: **Columbus, IN 47201**

PS Form 3800, June 2002 See Reverse for Instructions

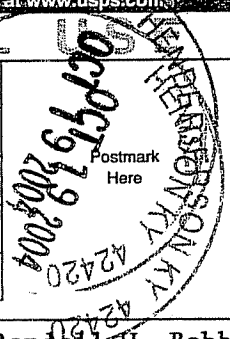

7004 1160 0002 4848 5334

U.S. Postal Service™
CERTIFIED MAIL™ RECEIPT
(Domestic Mail Only; No Insurance Coverage Provided)

For delivery information visit our website at www.usps.com

OFFICIAL USE

Postage	\$.60	HENDERSON OCT 19 2004 Postmark Here
Certified Fee	2.30	
Return Receipt Fee (Endorsement Required)	1.75	
Restricted Delivery Fee (Endorsement Required)		
Total Postage & Fees	\$ 4.65	

Sent To **Gordon Brand**

Street, Apt. No.;
or PO Box No. **1180 Hill Grove Road**

City, State, ZIP+4 **Guston, KY 40142**

PS Form 3800, June 2002 See Reverse for Instructions

7004 1160 0002 4848 5037

U.S. Postal Service™
CERTIFIED MAIL™ RECEIPT
(Domestic Mail Only; No Insurance Coverage Provided)

For delivery information visit our website at www.usps.com

OFFICIAL USE

Postage	\$.60	HENDERSON OCT 19 2004 Postmark Here Big Rivers
Certified Fee	2.30	
Return Receipt Fee (Endorsement Required)	1.75	
Restricted Delivery Fee (Endorsement Required)		
Total Postage & Fees	\$ 4.65	

Sent To **Bill H. Brooks & Eva R.**

Street, Apt. No.;
or PO Box No. **Rt. 1, Box 61A**

City, State, ZIP+4 **Harned, KY 40144**

PS Form 3800, June 2002 See Reverse for Instructions

7004 1160 0002 4848 5723

U.S. Postal Service™
CERTIFIED MAIL™ RECEIPT
(Domestic Mail Only; No Insurance Coverage Provided)

For delivery information visit our website at www.usps.com

OFFICIAL USE

Postage	\$.60	HENDERSON OCT 19 2004 Postmark Here
Certified Fee	2.30	
Return Receipt Fee (Endorsement Required)	1.75	
Restricted Delivery Fee (Endorsement Required)		
Total Postage & Fees	\$ 4.65	

Sent To **Vernon L. Burton & Katherine Burton**

Street, Apt. No.;
or PO Box No. **Rt. 1, Box 61E**

City, State, ZIP+4 **Harned, KY 40144**

PS Form 3800, June 2002 See Reverse for Instructions

7004 1160 0002 4848 5693

U.S. Postal Service™
CERTIFIED MAIL™ RECEIPT
(Domestic Mail Only; No Insurance Coverage Provided)

For delivery information visit our website at www.usps.com

OFFICIAL USE

Postage	\$ 60
Certified Fee	2.30
Return Receipt Fee (Endorsement Required)	1.75
Restricted Delivery Fee (Endorsement Required)	
Total Postage & Fees	\$ 4.65

HENDERSON
Postmark Here
OCT 19 2004

Sent To
Freddy Carter & Albert Carter
Street, Apt. No.,
or PO Box No. **Hwy. Contractor
Rt. 60, Box 7B**
City, State, ZIP+4 **Webster, KY 40176**

PS Form 3800, June 2002 See Reverse for Instructions

7004 1160 0002 4848 5297

U.S. Postal Service™
CERTIFIED MAIL™ RECEIPT
(Domestic Mail Only; No Insurance Coverage Provided)

For delivery information visit our website at www.usps.com

OFFICIAL USE

Postage	\$ 60
Certified Fee	2.30
Return Receipt Fee (Endorsement Required)	1.75
Restricted Delivery Fee (Endorsement Required)	
Total Postage & Fees	\$ 4.65

HENDERSON
Postmark Here
OCT 19 2004

Sent To
Johnny R. & Barbara Cottrell
Street, Apt. No.,
or PO Box No. **3485 Guston Rd.**
City, State, ZIP+4 **Guston, KY 40142**

PS Form 3800, June 2002 See Reverse for Instructions

7004 1160 0002 4848 5266

U.S. Postal Service™
CERTIFIED MAIL™ RECEIPT
(Domestic Mail Only; No Insurance Coverage Provided)

For delivery information visit our website at www.usps.com

OFFICIAL USE

Postage	\$.60
Certified Fee	2.30
Return Receipt Fee (Endorsement Required)	1.75
Restricted Delivery Fee (Endorsement Required)	
Total Postage & Fees	\$ 4.65

HENDERSON
Postmark Here
OCT 19 2004

Sent To
Edna Cundiff
Street, Apt. No.,
or PO Box No. **3555 Guston Rd.**
City, State, ZIP+4 **Guston, KY 40142**

PS Form 3800, June 2002 See Reverse for Instructions

7004 1160 0002 4848 5273

U.S. Postal Service™
CERTIFIED MAIL™ RECEIPT
(Domestic Mail Only; No Insurance Coverage Provided)

For delivery information visit our website at www.usps.com

OFFICIAL USE

Postage	\$ 60
Certified Fee	2.30
Return Receipt Fee (Endorsement Required)	1.75
Restricted Delivery Fee (Endorsement Required)	
Total Postage & Fees	\$ 4.65

Postmark Here
 OCT 19 2004
 HENDERSON

Sent To **Terry Cundiff**
 Street, Apt. No.;
 or PO Box No. **396 Weldon Rd.**
 City, State, ZIP+4 **Brandenburg, KY 40108**

PS Form 3800, June 2002 See Reverse for Instructions

7004 1160 0002 4848 5556

U.S. Postal Service™
CERTIFIED MAIL™ RECEIPT
(Domestic Mail Only; No Insurance Coverage Provided)

For delivery information visit our website at www.usps.com

OFFICIAL USE

Postage	\$ 60
Certified Fee	2.30
Return Receipt Fee (Endorsement Required)	1.75
Restricted Delivery Fee (Endorsement Required)	
Total Postage & Fees	\$ 4.65

Postmark Here
 OCT 19 2004
 HENDERSON

Sent To **Gary F. Dowell & Theresa Dowell**
 Street, Apt. No.;
 or PO Box No. **Rt. 2, Box 259B**
 City, State, ZIP+4 **Hardinsburg, KY 40143**

PS Form 3800, June 2002 See Reverse for Instructions

7004 1160 0002 4848 5679

U.S. Postal Service™
CERTIFIED MAIL™ RECEIPT
(Domestic Mail Only; No Insurance Coverage Provided)

For delivery information visit our website at www.usps.com

OFFICIAL USE

Postage	\$ 60
Certified Fee	2.30
Return Receipt Fee (Endorsement Required)	1.75
Restricted Delivery Fee (Endorsement Required)	
Total Postage & Fees	\$ 4.65

Postmark Here
 OCT 19 2004
 HENDERSON

Sent To **Robert M. Dowell and Karen Dowell**
 Street, Apt. No.;
 or PO Box No. **Rt. 1, Box 377**
 City, State, ZIP+4 **Hardinsburg, KY 40143**

PS Form 3800, June 2002 See Reverse for Instructions

7004 1160 0002 4848 5686

U.S. Postal Service™
CERTIFIED MAIL™ RECEIPT
(Domestic Mail Only; No Insurance Coverage Provided)

For delivery information visit our website at www.usps.com

OFFICIAL USE

Postage	\$.60
Certified Fee	2.30
Return Receipt Fee (Endorsement Required)	1.75
Restricted Delivery Fee (Endorsement Required)	
Total Postage & Fees	\$ 4.65

Postmark Here
OCT 19 2004
 HENDELSBERG
 USPS

Sent To
Wyman "Dean" Dowell & Carol Dowell
 Street, Apt. No.;
 or PO Box No. **Rt. 1, Box 375**
 City, State, ZIP+4 **Hardinsburg, KY 40143**

PS Form 3800, June 2002 See Reverse for Instructions

7004 1160 0002 4848 5716

U.S. Postal Service™
CERTIFIED MAIL™ RECEIPT
(Domestic Mail Only; No Insurance Coverage Provided)

For delivery information visit our website at www.usps.com

OFFICIAL USE

Postage	\$.60
Certified Fee	2.30
Return Receipt Fee (Endorsement Required)	1.75
Restricted Delivery Fee (Endorsement Required)	
Total Postage & Fees	\$ 4.65

Postmark Here
OCT 19 2004
 HENDELSBERG
 LEADERSON KY 42420
 USPS

Sent To
James "Jim" Felts
 Street, Apt. No.;
 or PO Box No. **2311 Granger Road**
 City, State, ZIP+4 **Fairdale, KY 40118**

PS Form 3800, June 2002 See Reverse for Instructions

7004 1160 0002 4848 5549

U.S. Postal Service™
CERTIFIED MAIL™ RECEIPT
(Domestic Mail Only; No Insurance Coverage Provided)

For delivery information visit our website at www.usps.com

OFFICIAL USE

Postage	\$.60
Certified Fee	2.30
Return Receipt Fee (Endorsement Required)	1.75
Restricted Delivery Fee (Endorsement Required)	
Total Postage & Fees	\$ 4.65

Postmark Here
OCT 19 2004
 HENDELSBERG
 USPS

Sent To
Frank E. Finley & Doris Finley
 Street, Apt. No.;
 or PO Box No. **Rt. 2, Box 265**
 City, State, ZIP+4 **Hardinsburg, KY 40143**

7004 1160 0002 4848 5259

U.S. Postal Service™
CERTIFIED MAIL™ RECEIPT
(Domestic Mail Only; No Insurance Coverage Provided)

For delivery information visit our website at www.usps.com

OFFICIAL USE

Postage	\$.60
Certified Fee	2.30
Return Receipt Fee (Endorsement Required)	1.75
Restricted Delivery Fee (Endorsement Required)	
Total Postage & Fees	\$ 4.65

Postmark Here
OCT 19 2004
 HENDERSON

Sent To **Gerald K. & Lisa M. Fox**

Street, Apt. No.,
or PO Box No. **3655 Guston Rd.**

City, State, ZIP+4
Guston, KY 40142

PS Form 3800, June 2002 See Reverse for Instructions

7004 1160 0002 4848 5235

U.S. Postal Service™
CERTIFIED MAIL™ RECEIPT
(Domestic Mail Only; No Insurance Coverage Provided)

For delivery information visit our website at www.usps.com

OFFICIAL USE

Postage	\$.60
Certified Fee	2.30
Return Receipt Fee (Endorsement Required)	1.75
Restricted Delivery Fee (Endorsement Required)	
Total Postage & Fees	\$ 4.65

Postmark Here
OCT 19 2004
 HENDERSON

Sent To **Gordon & Samantha Fox**

Street, Apt. No.,
or PO Box No. **3815 Guston Rd.**

City, State, ZIP+4
Guston, KY 40142

PS Form 3800, June 2002 See Reverse for Instructions

7004 1160 0002 4848 5228

U.S. Postal Service™
CERTIFIED MAIL™ RECEIPT
(Domestic Mail Only; No Insurance Coverage Provided)

For delivery information visit our website at www.usps.com

OFFICIAL USE

Postage	\$.60
Certified Fee	2.30
Return Receipt Fee (Endorsement Required)	1.75
Restricted Delivery Fee (Endorsement Required)	
Total Postage & Fees	\$ 4.65

Postmark Here
OCT 19 2004
 HENDERSON

Sent To **Ronald K. Fox**

Street, Apt. No.,
or PO Box No. **3795 Guston Rd.**

City, State, ZIP+4
Guston, KY 40142

PS Form 3800, June 2002 See Reverse for Instructions

7004 1160 0002 4848 5174

U.S. Postal Service™
CERTIFIED MAIL™ RECEIPT
(Domestic Mail Only; No Insurance Coverage Provided)

For delivery information visit our website at www.usps.com

OFFICIAL USE

Postage	\$.60
Certified Fee	2.30
Return Receipt Fee (Endorsement Required)	1.75
Restricted Delivery Fee (Endorsement Required)	
Total Postage & Fees	\$ 4.65

Postmark Here
 OCT 19 2004
 HENDERSON KY 42420

Sent To **Rebecca "Becky" Sandy Frank**

Street, Apt. No., or PO Box No. **Rt. 2, Box 290-6**

City, State, ZIP+4 **Irvington, KY 40146**

PS Form 3800, June 2002 See Reverse for Instructions

7004 1160 0002 4848 5655

U.S. Postal Service™
CERTIFIED MAIL™ RECEIPT
(Domestic Mail Only; No Insurance Coverage Provided)

For delivery information visit our website at www.usps.com

OFFICIAL USE

Postage	\$.60
Certified Fee	2.30
Return Receipt Fee (Endorsement Required)	1.75
Restricted Delivery Fee (Endorsement Required)	
Total Postage & Fees	\$ 4.65

Postmark Here
 OCT 19 2004
 HENDERSON KY 42420

Sent To **Melvin L. Graves**

Street, Apt. No., or PO Box No. **851 Mary Lou Court**

City, State, ZIP+4 **Owensboro, KY 42303**

PS Form 3800, June 2002 See Reverse for Instructions

7004 1160 0002 4848 5532

U.S. Postal Service™
CERTIFIED MAIL™ RECEIPT
(Domestic Mail Only; No Insurance Coverage Provided)

For delivery information visit our website at www.usps.com

OFFICIAL USE

Postage	\$.60
Certified Fee	2.30
Return Receipt Fee (Endorsement Required)	1.75
Restricted Delivery Fee (Endorsement Required)	
Total Postage & Fees	\$ 4.65

Postmark Here
 OCT 19 2004
 HENDERSON KY 42420

Sent To **Larry Hardin & Deloris Hardin**

Street, Apt. No., or PO Box No. **Rt. 2, Box 206**

City, State, ZIP+4 **Hardinsburg, KY 40143**

PS Form 3800, June 2002 See Reverse for Instructions

7004 1160 0002 4848 5211

U.S. Postal Service™
CERTIFIED MAIL™ RECEIPT
(Domestic Mail Only; No Insurance Coverage Provided)

For delivery information visit our website at www.usps.com

OFFICIAL USE

Postage	\$.60
Certified Fee	2.30
Return Receipt Fee (Endorsement Required)	1.75
Restricted Delivery Fee (Endorsement Required)	
Total Postage & Fees	\$ 4.65

HENDERSON KY
OCT 19 2004
Postmark Here

Sent To
Joseph B. & Bridget Harmon
Street, Apt. No.;
or PO Box No. **6801 Wunderly Court**
City, State, ZIP+4 **Louisville, KY 40291**

PS Form 3800, June 2002 See Reverse for Instructions

7004 1160 0002 4848 5099

U.S. Postal Service™
CERTIFIED MAIL™ RECEIPT
(Domestic Mail Only; No Insurance Coverage Provided)

For delivery information visit our website at www.usps.com

OFFICIAL USE

Postage	\$.60
Certified Fee	2.30
Return Receipt Fee (Endorsement Required)	1.75
Restricted Delivery Fee (Endorsement Required)	
Total Postage & Fees	\$ 4.65

HENDERSON KY
OCT 19 2004
Postmark Here

Sent To
Robert E. P. Haylicek & Mandy Heck-Jol
Street, Apt. No.;
or PO Box No. **19653 Hwy. 28W**
City, State, ZIP+4 **Dixon, MO 65459**

PS Form 3800, June 2002 See Reverse for Instructions

7004 1160 0002 4848 5303

U.S. Postal Service™
CERTIFIED MAIL™ RECEIPT
(Domestic Mail Only; No Insurance Coverage Provided)

For delivery information visit our website at www.usps.com

OFFICIAL USE

Postage	\$.60
Certified Fee	2.30
Return Receipt Fee (Endorsement Required)	1.75
Restricted Delivery Fee (Endorsement Required)	
Total Postage & Fees	\$ 4.65

HENDERSON KY
OCT 19 2004
Postmark Here

Sent To
Eugene Hazelwood
Street, Apt. No.;
or PO Box No. **3435 Guston Rd.**
City, State, ZIP+4 **Guston, KY 40142**

PS Form 3800, June 2002 See Reverse for Instructions

7004 1160 0002 4848 5204

U.S. Postal Service™
CERTIFIED MAIL™ RECEIPT
(Domestic Mail Only; No Insurance Coverage Provided)

For delivery information visit our website at www.usps.com

OFFICIAL USE

Postage	\$.60
Certified Fee	2.30
Return Receipt Fee (Endorsement Required)	1.75
Restricted Delivery Fee (Endorsement Required)	
Total Postage & Fees	\$ 4.65

Postmark Here
OCT 19 2004

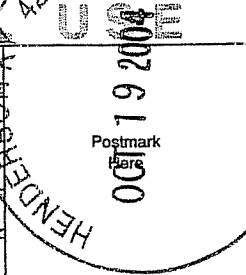

Sent To **Allen Hicks**

Street, Apt. No., or PO Box No. **5120 Stith Valley Rd.**

City, State, ZIP+4 **Guston, KY 40142**

PS Form 3800, June 2002 See Reverse for Instructions

7004 1160 0002 4848 5051

U.S. Postal Service™
CERTIFIED MAIL™ RECEIPT
(Domestic Mail Only; No Insurance Coverage Provided)

For delivery information visit our website at www.usps.com

OFFICIAL USE

Postage	\$.60
Certified Fee	2.30
Return Receipt Fee (Endorsement Required)	1.75
Restricted Delivery Fee (Endorsement Required)	
Total Postage & Fees	\$ 4.65

Postmark Here

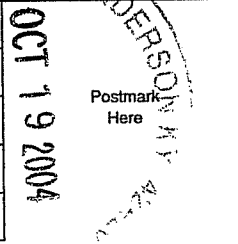

Sent To **Jack Purnell Hobbs and Carla**

Street, Apt. No., or PO Box No. **Rt. 1, Box 55B**

City, State, ZIP+4 **Harned, KY 40144**

PS Form 3800, June 2002 See Reverse for Instructions

7004 1160 0002 4848 5471

U.S. Postal Service™
CERTIFIED MAIL™ RECEIPT
(Domestic Mail Only; No Insurance Coverage Provided)

For delivery information visit our website at www.usps.com

OFFICIAL USE

Postage	\$.60
Certified Fee	2.30
Return Receipt Fee (Endorsement Required)	1.75
Restricted Delivery Fee (Endorsement Required)	
Total Postage & Fees	\$ 4.65

Postmark Here

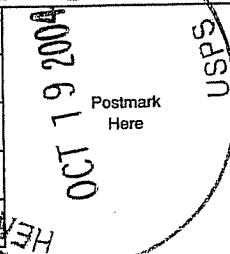

Sent To **Ann Monarch Huntsman & Dr. Huntsman**

Street, Apt. No., or PO Box No. **603 Columbia Highway**

City, State, ZIP+4 **Greensburg, KY 42743**

PS Form 3800, June 2002 See Reverse for Instructions

7004 1160 0002 4848 5198

U.S. Postal Service™
CERTIFIED MAIL™ RECEIPT
(Domestic Mail Only; No Insurance Coverage Provided)

For delivery information visit our website at www.usps.com

OFFICIAL USE

Postage	\$.60
Certified Fee	2.30
Return Receipt Fee (Endorsement Required)	1.75
Restricted Delivery Fee (Endorsement Required)	
Total Postage & Fees	\$ 4.65

Postmark
Here
OCT 9 2004

HENDERSON KY

Sent To **Irvington K & K Enterprises**
Street, Apt. No.;
or PO Box No. **P. O. Box 55**
City, State, ZIP+4 **Irvington, KY 40146**

PS Form 3800, June 2002 See Reverse for Instructions

7004 1160 0002 4848 5082

U.S. Postal Service™
CERTIFIED MAIL™ RECEIPT
(Domestic Mail Only; No Insurance Coverage Provided)

For delivery information visit our website at www.usps.com

OFFICIAL USE

Postage	\$.60
Certified Fee	2.30
Return Receipt Fee (Endorsement Required)	1.75
Restricted Delivery Fee (Endorsement Required)	
Total Postage & Fees	\$ 4.65

Postmark
Here
OCT 9 2004

USPS

HENDERSON KY

Sent To **Aral K. & Inez Jolly**
Street, Apt. No.;
or PO Box No. **Rt. 1, Box 121 A**
City, State, ZIP+4 **Webster, KY 40176**

PS Form 3800, June 2002 See Reverse for Instructions

7004 1160 0002 4848 5310

U.S. Postal Service™
CERTIFIED MAIL™ RECEIPT
(Domestic Mail Only; No Insurance Coverage Provided)

For delivery information visit our website at www.usps.com

OFFICIAL USE

Postage	\$.60
Certified Fee	2.30
Return Receipt Fee (Endorsement Required)	1.75
Restricted Delivery Fee (Endorsement Required)	
Total Postage & Fees	\$ 4.65

Postmark
Here
OCT 9 2004

HENDERSON KY

Sent To **Hennyetta June Kendall**
Street, Apt. No.;
or PO Box No. **3389 Guston Rd.**
City, State, ZIP+4 **Guston, KY 40142**

PS Form 3800, June 2002 See Reverse for Instructions

7004 1160 0002 4848 5570

U.S. Postal Service™

CERTIFIED MAIL™ RECEIPT

(Domestic Mail Only; No Insurance Coverage Provided)

For delivery information visit our website at www.usps.com

OFFICIAL USE

Postage	\$	1.60
Certified Fee		2.30
Return Receipt Fee (Endorsement Required)		1.75
Restricted Delivery Fee (Endorsement Required)		
Total Postage & Fees	\$	4.65

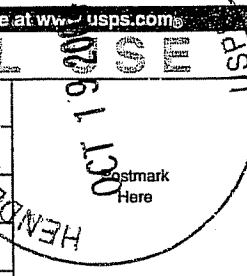

Sent To **Alfred O. Macy, Jr. & Bernice Macy**
 Street, Apt. No., or PO Box No. **411 Tower Street**
 City, State, ZIP+4 **Hardinsburg, KY 40143**

PS Form 3800, June 2002 See Reverse for Instructions

7004 1160 0002 4848 5563

U.S. Postal Service™

CERTIFIED MAIL™ RECEIPT

(Domestic Mail Only; No Insurance Coverage Provided)

For delivery information visit our website at www.usps.com

OFFICIAL USE

Postage	\$	1.60
Certified Fee		2.30
Return Receipt Fee (Endorsement Required)		1.75
Restricted Delivery Fee (Endorsement Required)		
Total Postage & Fees	\$	4.65

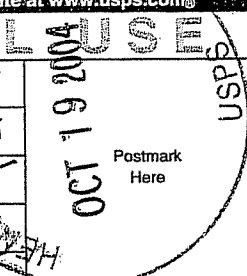

Sent To **Rodney F. Macy & Shelia D. Macy**
 Street, Apt. No., or PO Box No. **117 Elm Street**
 City, State, ZIP+4 **Hardinsburg, KY 40143**

PS Form 3800, June 2002 See Reverse for Instructions

7004 1160 0002 4848 5105

U.S. Postal Service™

CERTIFIED MAIL™ RECEIPT

(Domestic Mail Only; No Insurance Coverage Provided)

For delivery information visit our website at www.usps.com

OFFICIAL USE

Postage	\$	1.60
Certified Fee		2.30
Return Receipt Fee (Endorsement Required)		1.75
Restricted Delivery Fee (Endorsement Required)		
Total Postage & Fees	\$	4.65

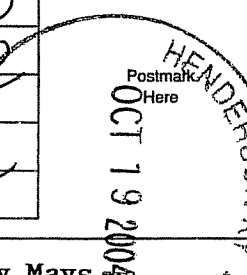

Sent To **Joseph A. and Nancy Mays**
 Street, Apt. No., or PO Box No. **Rt. 1, Box 123**
 City, State, ZIP+4 **Webster, KY 40176**

PS Form 3800, June 2002 See Reverse for Instructions

7004 1160 0002 4848 5075

U.S. Postal Service™
CERTIFIED MAIL™ RECEIPT
(Domestic Mail Only; No Insurance Coverage Provided)

For delivery information visit our website at www.usps.com

OFFICIAL USE

Postage	\$.60
Certified Fee	2.30
Return Receipt Fee (Endorsement Required)	1.75
Restricted Delivery Fee (Endorsement Required)	
Total Postage & Fees	\$ 4.65

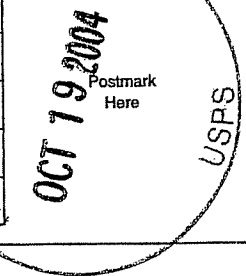

Sent To **Chris McGehee**
 Street, Apt. No.; or PO Box No. **7701 Brownsboro Rd.**
 City, State, ZIP+4 **Louisville, KY 40241**

PS Form 3800, June 2002 See Reverse for Instructions

7004 1160 0002 4848 5136

U.S. Postal Service™
CERTIFIED MAIL™ RECEIPT
(Domestic Mail Only; No Insurance Coverage Provided)

For delivery information visit our website at www.usps.com

OFFICIAL USE

Postage	\$.60
Certified Fee	2.30
Return Receipt Fee (Endorsement Required)	1.75
Restricted Delivery Fee (Endorsement Required)	
Total Postage & Fees	\$ 4.65

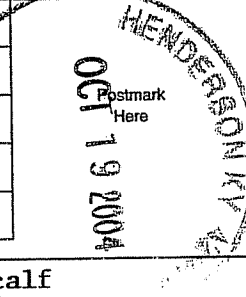

Sent To **Casper D. Metcalf**
 Street, Apt. No.; or PO Box No. **Rt. 1, Box 91A**
 City, State, ZIP+4 **Webster, KY 40176**

PS Form 3800, June 2002 See Reverse for Instructions

7004 1160 0002 4848 5518

U.S. Postal Service™
CERTIFIED MAIL™ RECEIPT
(Domestic Mail Only; No Insurance Coverage Provided)

For delivery information visit our website at www.usps.com

OFFICIAL USE

Postage	\$.60
Certified Fee	2.30
Return Receipt Fee (Endorsement Required)	1.75
Restricted Delivery Fee (Endorsement Required)	
Total Postage & Fees	\$ 4.65

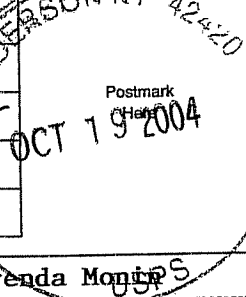

Sent To **William R. Monin & Brenda Monin**
 Street, Apt. No.; or PO Box No. **Rt. 2, Box 14**
 City, State, ZIP+4 **Hardinsburg, KY 40143**

PS Form 3800, June 2002 See Reverse for Instructions

7004 1160 0002 4848 5020

U.S. Postal Service™
CERTIFIED MAIL™ RECEIPT
(Domestic Mail Only; No Insurance Coverage Provided)

For delivery information visit our website at www.usps.com

OFFICIAL USE

Postage	\$	1.60	
Certified Fee		2.30	
Return Receipt Fee (Endorsement Required)		1.75	
Restricted Delivery Fee (Endorsement Required)			
Total Postage & Fees	\$	4.65	

Sent To **Issac B. "Buddy" Norton**
 Street, Apt. No.; or PO Box No. **6116 Gloria Lane**
 City, State, ZIP+4 **Louisville, KY 40213**

PS Form 3800, June 2002 See Reverse for Instructions

7004 1160 0002 4848 5242

U.S. Postal Service™
CERTIFIED MAIL™ RECEIPT
(Domestic Mail Only; No Insurance Coverage Provided)

For delivery information visit our website at www.usps.com

OFFICIAL USE

Postage	\$	1.60	
Certified Fee		2.30	
Return Receipt Fee (Endorsement Required)		1.75	
Restricted Delivery Fee (Endorsement Required)			
Total Postage & Fees	\$	4.65	

Sent To **Linda Oliver**
 Street, Apt. No.; or PO Box No. **3765 Guston Rd.**
 City, State, ZIP+4 **Guston, KY 40142**

PS Form 3800, June 2002 See Reverse for Instructions

7004 1160 0002 4848 5600

U.S. Postal Service™
CERTIFIED MAIL™ RECEIPT
(Domestic Mail Only; No Insurance Coverage Provided)

For delivery information visit our website at www.usps.com

OFFICIAL USE

Postage	\$.60	
Certified Fee		2.30	
Return Receipt Fee (Endorsement Required)		1.75	
Restricted Delivery Fee (Endorsement Required)			
Total Postage & Fees	\$	4.65	

Sent To **Earl O'Reilly & Rita H. O'Reilly**
 Street, Apt. No.; or PO Box No. **Rt. 4, Box 367**
 City, State, ZIP+4 **Hardinsburg, KY 40143**

PS Form 3800, June 2002 See Reverse for Instructions

7004 1160 0002 4848 5594

U.S. Postal Service™
CERTIFIED MAIL™ RECEIPT
(Domestic Mail Only; No Insurance Coverage Provided)

For delivery information visit our website at www.usps.com

OFFICIAL USE

Postage	\$ 60
Certified Fee	2.30
Return Receipt Fee (Endorsement Required)	1.75
Restricted Delivery Fee (Endorsement Required)	
Total Postage & Fees	\$ 4.65

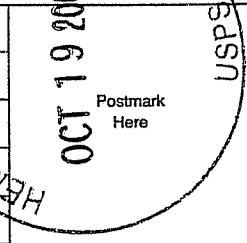

Sent To: **Herbert M. O'Reilly**
 Street, Apt. No.; or PO Box No. **P. O. Box 539**
 City, State, ZIP+4 **Hardinsburg, KY 40143**

PS Form 3800, June 2002 See Reverse for Instructions

7004 1160 0002 4848 5624

U.S. Postal Service™
CERTIFIED MAIL™ RECEIPT
(Domestic Mail Only; No Insurance Coverage Provided)

For delivery information visit our website at www.usps.com

OFFICIAL USE

Postage	\$ 60
Certified Fee	2.30
Return Receipt Fee (Endorsement Required)	1.75
Restricted Delivery Fee (Endorsement Required)	
Total Postage & Fees	\$ 4.65

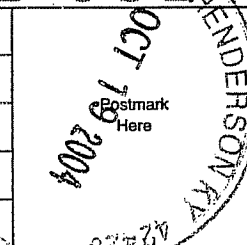

Sent To: **Paul F. O'Reilly & Anna M. O'Reilly**
 Street, Apt. No.; or PO Box No. **Rt. 2, Box 370**
 City, State, ZIP+4 **Hardinsburg, KY 40143**

PS Form 3800, June 2002 See Reverse for Instructions

7004 1160 0002 4848 5648

U.S. Postal Service™
CERTIFIED MAIL™ RECEIPT
(Domestic Mail Only; No Insurance Coverage Provided)

For delivery information visit our website at www.usps.com

OFFICIAL USE

Postage	\$ 60
Certified Fee	2.30
Return Receipt Fee (Endorsement Required)	1.75
Restricted Delivery Fee (Endorsement Required)	
Total Postage & Fees	\$ 4.65

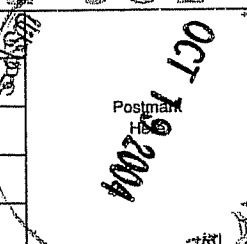

Sent To: **Sandra Bobb Phelps**
 Street, Apt. No.; or PO Box No. **9071 S. 875 W.**
 City, State, ZIP+4 **Columbus, IN 47201**

PS Form 3800, June 2002 See Reverse for Instructions

7004 1160 0002 4848 5525

U.S. Postal Service™
CERTIFIED MAIL™ RECEIPT
(Domestic Mail Only; No Insurance Coverage Provided)

For delivery information visit our website at www.usps.com

OFFICIAL USE

Postage	\$ 60
Certified Fee	2.30
Return Receipt Fee (Endorsement Required)	1.75
Restricted Delivery Fee (Endorsement Required)	
Total Postage & Fees	\$ 4.65

Postmark
Here
HENDERSON
OCT 19 2004

Sent To
Terry L. Pile and Janet M.

Street, Apt. No.,
or PO Box No. Rt. 2, Box 149
City, State, ZIP+4 Hardinsburg, KY 40143

PS Form 3800, June 2002 See Reverse for Instructions

7004 1160 0002 4848 5143

U.S. Postal Service™
CERTIFIED MAIL™ RECEIPT
(Domestic Mail Only; No Insurance Coverage Provided)

For delivery information visit our website at www.usps.com

OFFICIAL USE

Postage	\$ 60
Certified Fee	2.30
Return Receipt Fee (Endorsement Required)	1.75
Restricted Delivery Fee (Endorsement Required)	
Total Postage & Fees	\$ 4.65

Postmark
Here
OCT 19 2004

Sent To
Joseph E. & Rebecca M. Richardson

Street, Apt. No.,
or PO Box No. 1123 Red Fox Road
City, State, ZIP+4 Louisville, KY 40205

PS Form 3800, June 2002 See Reverse for Instructions

7004 1160 0002 4848 5129

U.S. Postal Service™
CERTIFIED MAIL™ RECEIPT
(Domestic Mail Only; No Insurance Coverage Provided)

For delivery information visit our website at www.usps.com

OFFICIAL USE

Postage	\$ 60
Certified Fee	2.30
Return Receipt Fee (Endorsement Required)	1.75
Restricted Delivery Fee (Endorsement Required)	
Total Postage & Fees	\$ 4.65

Postmark
Here
OCT 19 2004

Sent To
Earl & Shirley Roach

Street, Apt. No.,
or PO Box No. 2595 Midway Rd.
City, State, ZIP+4 Brandenburg, KY 40108

PS Form 3800, June 2002 See Reverse for Instructions

7004 1160 0002 4848 5495

U.S. Postal Service™
CERTIFIED MAIL™ RECEIPT
(Domestic Mail Only; No Insurance Coverage Provided)

For delivery information visit our website at www.usps.com

OFFICIAL USE

Postage	\$.60
Certified Fee	2.30
Return Receipt Fee (Endorsement Required)	1.75
Restricted Delivery Fee (Endorsement Required)	
Total Postage & Fees	\$ 4.65

HENDERSON KY 40130
JUN 11 2004
Postmark Here

Sent To
Sue B. Skillman
Street, Apt. No.,
or PO Box No. **Rt. 2, Box 21**
City, State, ZIP+4
Hardinsburg, KY 40143

PS Form 3800, June 2002 See Reverse for Instructions

7004 1160 0002 4848 5044

U.S. Postal Service™
CERTIFIED MAIL™ RECEIPT
(Domestic Mail Only; No Insurance Coverage Provided)

For delivery information visit our website at www.usps.com

OFFICIAL USE

Postage	\$.60
Certified Fee	2.30
Return Receipt Fee (Endorsement Required)	1.75
Restricted Delivery Fee (Endorsement Required)	
Total Postage & Fees	\$ 4.65

HENDERSON KY 40130
JUN 11 2004
Postmark Here

Sent To
Ismael Solis, Jr. & Myrna
Street, Apt. No.,
or PO Box No. **18230 SR 19**
City, State, ZIP+4
Groveland, FL 34736

PS Form 3800, June 2002 See Reverse for Instructions

7004 1160 0002 4848 5587

U.S. Postal Service™
CERTIFIED MAIL™ RECEIPT
(Domestic Mail Only; No Insurance Coverage Provided)

For delivery information visit our website at www.usps.com

OFFICIAL USE

Postage	\$.60
Certified Fee	2.30
Return Receipt Fee (Endorsement Required)	1.75
Restricted Delivery Fee (Endorsement Required)	
Total Postage & Fees	\$ 4.65

HENDERSON KY 40130
JUN 11 2004
Postmark Here

Sent To
Walter R. Stinnett & Mable Stinnett
Street, Apt. No.,
or PO Box No. **Rt. 4**
City, State, ZIP+4
Hardinsburg, KY 40143

PS Form 3800, June 2002 See Reverse for Instructions

7004 1160 0002 4848 5167

U.S. Postal Service™
CERTIFIED MAIL™ RECEIPT
(Domestic Mail Only; No Insurance Coverage Provided)

For delivery information visit our website at www.usps.com

OFFICIAL USE

Postage	\$.60
Certified Fee	2.30
Return Receipt Fee (Endorsement Required)	1.75
Restricted Delivery Fee (Endorsement Required)	
Total Postage & Fees	\$ 4.65

HENDERSON
Postmark Here
OCT 19 2004

Sent To **Marsha Tate**
 Street, Apt. No.; or PO Box No. **Rt. 2, Box 290-1**
 City, State, ZIP+4 **Irvington, KY 40146**

PS Form 3800, June 2002 See Reverse for Instructions

7004 1160 0002 4848 5112

U.S. Postal Service™
CERTIFIED MAIL™ RECEIPT
(Domestic Mail Only; No Insurance Coverage Provided)

For delivery information visit our website at www.usps.com

OFFICIAL USE

Postage	\$.60
Certified Fee	2.38
Return Receipt Fee (Endorsement Required)	1.75
Restricted Delivery Fee (Endorsement Required)	
Total Postage & Fees	\$ 4.65

HENDERSON
Postmark Here
OCT 19 2004

Sent To **J. D. Tobin, Jr.**
 Street, Apt. No.; or PO Box No. **P. O. Box 365**
 City, State, ZIP+4 **Irvington, KY 40146**

PS Form 3800, June 2002 See Reverse for Instructions

7004 1160 0002 4848 5068

U.S. Postal Service™
CERTIFIED MAIL™ RECEIPT
(Domestic Mail Only; No Insurance Coverage Provided)

For delivery information visit our website at www.usps.com

OFFICIAL USE

Postage	\$.60
Certified Fee	2.30
Return Receipt Fee (Endorsement Required)	1.75
Restricted Delivery Fee (Endorsement Required)	
Total Postage & Fees	\$ 4.65

HENDERSON
Postmark Here
OCT 19 2004

Sent To **Richard L. Tullis & Benita**
 Street, Apt. No.; or PO Box No. **9313 Taylorsville Rd.**
 City, State, ZIP+4 **Fisherville, KY 40023**

PS Form 3800, June 2002 See Reverse for Instructions

7004 1160 0002 4848 5150

U.S. Postal Service™
CERTIFIED MAIL™ RECEIPT
(Domestic Mail Only; No Insurance Coverage Provided)

For delivery information visit our website at www.usps.com

OFFICIAL USE

Postage	\$.60
Certified Fee	2.30
Return Receipt Fee (Endorsement Required)	1.75
Restricted Delivery Fee (Endorsement Required)	
Total Postage & Fees	\$ 4.65

OCT 19 2004
HENDERSON KY
Postmark Here

Sent To **Patricia Turner**
 Street, Apt. No.; or PO Box No. **Rt. 2, Box 290-13**
 City, State, ZIP+4 **Irvington, KY 40146**

PS Form 3800, June 2002 See Reverse for Instructions

7004 1160 0002 4848 5617

U.S. Postal Service™
CERTIFIED MAIL™ RECEIPT
(Domestic Mail Only; No Insurance Coverage Provided)

For delivery information visit our website at www.usps.com

OFFICIAL USE

Postage	\$.60
Certified Fee	2.30
Return Receipt Fee (Endorsement Required)	1.75
Restricted Delivery Fee (Endorsement Required)	
Total Postage & Fees	\$ 4.65

OCT 19 2004
HENDERSON KY
Postmark Here

Sent To **Paul V. Whitfill**
 Street, Apt. No.; or PO Box No. **Rt. 4**
 City, State, ZIP+4 **Hardinsburg, KY 40143**

PS Form 3800, June 2002 See Reverse for Instructions

7004 1160 0002 4848 5501

U.S. Postal Service™
CERTIFIED MAIL™ RECEIPT
(Domestic Mail Only; No Insurance Coverage Provided)

For delivery information visit our website at www.usps.com

OFFICIAL USE

Postage	\$.60
Certified Fee	2.30
Return Receipt Fee (Endorsement Required)	1.75
Restricted Delivery Fee (Endorsement Required)	
Total Postage & Fees	\$ 4.65

OCT 19 2004
HENDERSON KY
Postmark Here

Sent To **Paul E. Williams & Pat**
 Street, Apt. No.; or PO Box No. **Rt. 3, Box 916**
 City, State, ZIP+4 **Hardinsburg, KY 40143**

PS Form 3800, June 2002 See Reverse for Instructions

SENDER: COMPLETE THIS SECTION

- Complete items 1, 2, and 3. Also complete item 4 if Restricted Delivery is desired.
- Print your name and address on the reverse so that we can return the card to you.
- Attach this card to the back of the mailpiece, or on the front if space permits.

1. Article Addressed to:
Mr. Michael H. Core
President and CEO
Big Rivers Electric Corp.
201 Third Street
P. O. Box 24
Henderson, KY 42419-0024

2. Article Number
(Transfer from service label)

PS Form 3811, August 2001

Domestic Return Receipt

102595-02-M-1035

COMPLETE THIS SECTION ON DELIVERY

A. Signature Agent
X Addressee

B. Received by (*Printed Name*) C. Date of Delivery

D. Is delivery address different from item 1? Yes
 If YES, enter delivery address below: No

3. Service Type
 Certified Mail Express Mail
 Registered Return Receipt for Merchandise
 Insured Mail C.O.D.

4. Restricted Delivery? (*Extra Fee*) Yes

SENDER: COMPLETE THIS SECTION

- Complete items 1, 2, and 3. Also complete item 4 if Restricted Delivery is desired.
- Print your name and address on the reverse so that we can return the card to you.
- Attach this card to the back of the mailpiece, or on the front if space permits.

1. Article Addressed to:
Ann Monarch Huntsman &
Dr. Huntsman
603 Columbia Highway
Greensburg, KY 42743

2. Article Number
(Transfer from service label)

PS Form 3811, August 2001

Domestic Return Receipt

102595-02-M-1035

COMPLETE THIS SECTION ON DELIVERY

A. Signature Agent
X Addressee

B. Received by (*Printed Name*) C. Date of Delivery

D. Is delivery address different from item 1? Yes
 If YES, enter delivery address below: No

3. Service Type
 Certified Mail Express Mail
 Registered Return Receipt for Merchandise
 Insured Mail C.O.D.

4. Restricted Delivery? (*Extra Fee*) Yes

SENDER: COMPLETE THIS SECTION

- Complete items 1, 2, and 3. Also complete item 4 if Restricted Delivery is desired.
- Print your name and address on the reverse so that we can return the card to you.
- Attach this card to the back of the mailpiece, or on the front if space permits.

1. Article Addressed to:
Clarence Damon Akridge &
Linda Akridge
Rt. 2, Box 19
Hardinsburg, KY 40143

2. Article Number
(Transfer from service label)

PS Form 3811, August 2001

Domestic Return Receipt

102595-02-M-1035

COMPLETE THIS SECTION ON DELIVERY

A. Signature Agent
X Addressee

B. Received by (*Printed Name*) C. Date of Delivery

D. Is delivery address different from item 1? Yes
 If YES, enter delivery address below: No

3. Service Type
 Certified Mail Express Mail
 Registered Return Receipt for Merchandise
 Insured Mail C.O.D.

4. Restricted Delivery? (*Extra Fee*) Yes

SENDER: COMPLETE THIS SECTION

- Complete items 1, 2, and 3. Also complete item 4 if Restricted Delivery is desired.
- Print your name and address on the reverse so that we can return the card to you.
- Attach this card to the back of the mailpiece, or on the front if space permits.

1. Article Addressed to:

Sue B. Skillman
Rt. 2, Box 21
Hardinsburg, KY 40143

COMPLETE THIS SECTION ON DELIVERY

A. Signature		<input type="checkbox"/> Agent
X		<input type="checkbox"/> Addressee
B. Received by (<i>Printed Name</i>)	C. Date of Delivery	
D. Is delivery address different from item 1? <input type="checkbox"/> Yes		
If YES, enter delivery address below: <input type="checkbox"/> No		

3. Service Type

- | | |
|---|---|
| <input type="checkbox"/> Certified Mail | <input type="checkbox"/> Express Mail |
| <input type="checkbox"/> Registered | <input type="checkbox"/> Return Receipt for Merchandise |
| <input type="checkbox"/> Insured Mail | <input type="checkbox"/> C.O.D. |

4. Restricted Delivery? (*Extra Fee*) Yes

2. Article Number

(Transfer from service label)

PS Form 3811, August 2001

Domestic Return Receipt

102595-02-M-1035

SENDER: COMPLETE THIS SECTION

- Complete items 1, 2, and 3. Also complete item 4 if Restricted Delivery is desired.
- Print your name and address on the reverse so that we can return the card to you.
- Attach this card to the back of the mailpiece, or on the front if space permits.

1. Article Addressed to:

Paul E. Williams & Pat Williams
Rt. 3, Box 916
Hardinsburg, KY 40143

COMPLETE THIS SECTION ON DELIVERY

A. Signature		<input type="checkbox"/> Agent
X		<input type="checkbox"/> Addressee
B. Received by (<i>Printed Name</i>)	C. Date of Delivery	
D. Is delivery address different from item 1? <input type="checkbox"/> Yes		
If YES, enter delivery address below: <input type="checkbox"/> No		

3. Service Type

- | | |
|---|---|
| <input type="checkbox"/> Certified Mail | <input type="checkbox"/> Express Mail |
| <input type="checkbox"/> Registered | <input type="checkbox"/> Return Receipt for Merchandise |
| <input type="checkbox"/> Insured Mail | <input type="checkbox"/> C.O.D. |

4. Restricted Delivery? (*Extra Fee*) Yes

2. Article Number

(Transfer from service label)

PS Form 3811, August 2001

Domestic Return Receipt

102595-02-M-1035

SENDER: COMPLETE THIS SECTION

- Complete items 1, 2, and 3. Also complete item 4 if Restricted Delivery is desired.
- Print your name and address on the reverse so that we can return the card to you.
- Attach this card to the back of the mailpiece, or on the front if space permits.

1. Article Addressed to:

William R. Monin &
Brenda Monin
Rt. 2, Box 14
Hardinsburg, KY 40143

COMPLETE THIS SECTION ON DELIVERY

A. Signature		<input type="checkbox"/> Agent
X		<input type="checkbox"/> Addressee
B. Received by (<i>Printed Name</i>)	C. Date of Delivery	
D. Is delivery address different from item 1? <input type="checkbox"/> Yes		
If YES, enter delivery address below: <input type="checkbox"/> No		

3. Service Type

- | | |
|---|---|
| <input type="checkbox"/> Certified Mail | <input type="checkbox"/> Express Mail |
| <input type="checkbox"/> Registered | <input type="checkbox"/> Return Receipt for Merchandise |
| <input type="checkbox"/> Insured Mail | <input type="checkbox"/> C.O.D. |

4. Restricted Delivery? (*Extra Fee*) Yes

2. Article Number

(Transfer from service label)

PS Form 3811, August 2001

Domestic Return Receipt

102595-02-M-1035

SENDER: COMPLETE THIS SECTION

- Complete items 1, 2, and 3. Also complete item 4 if Restricted Delivery is desired.
- Print your name and address on the reverse so that we can return the card to you.
- Attach this card to the back of the mailpiece, or on the front if space permits.

1. Article Addressed to:

**Terry L. Pile &
Janet M. Pile
Rt. #2, Box 149
Hardinsburg, KY 40143**

2. Article Number
(Transfer from service label)

PS Form 3811, August 2001

Domestic Return Receipt

102595-02-M-1035

COMPLETE THIS SECTION ON DELIVERY

A. Signature

X
 Agent
 Addressee

B. Received by (Printed Name)

C. Date of Delivery

 D. Is delivery address different from item 1? Yes
 If YES, enter delivery address below: No

3. Service Type

 Certified Mail Express Mail
 Registered Return Receipt for Merchandise
 Insured Mail C.O.D.
4. Restricted Delivery? (Extra Fee) Yes**SENDER: COMPLETE THIS SECTION**

- Complete items 1, 2, and 3. Also complete item 4 if Restricted Delivery is desired.
- Print your name and address on the reverse so that we can return the card to you.
- Attach this card to the back of the mailpiece, or on the front if space permits.

1. Article Addressed to:

**Larry Hardin & Deloris Hardin
Rt. 2, Box 206
Hardinsburg, KY 40143**

2. Article Number
(Transfer from service label)

PS Form 3811, August 2001

Domestic Return Receipt

102595-02-M-1035

COMPLETE THIS SECTION ON DELIVERY

A. Signature

X
 Agent
 Addressee

B. Received by (Printed Name)

C. Date of Delivery

 D. Is delivery address different from item 1? Yes
 If YES, enter delivery address below: No

3. Service Type

 Certified Mail Express Mail
 Registered Return Receipt for Merchandise
 Insured Mail C.O.D.
4. Restricted Delivery? (Extra Fee) Yes**SENDER: COMPLETE THIS SECTION**

- Complete items 1, 2, and 3. Also complete item 4 if Restricted Delivery is desired.
- Print your name and address on the reverse so that we can return the card to you.
- Attach this card to the back of the mailpiece, or on the front if space permits.

1. Article Addressed to:

**Frank E. Finley &
Doris Finley
Rt. 2, Box 265
Hardinsburg, KY 40143**

2. Article Number
(Transfer from service label)

PS Form 3811, August 2001

Domestic Return Receipt

102595-02-M-1035

COMPLETE THIS SECTION ON DELIVERY

A. Signature

X
 Agent
 Addressee

B. Received by (Printed Name)

C. Date of Delivery

 D. Is delivery address different from item 1? Yes
 If YES, enter delivery address below: No

3. Service Type

 Certified Mail Express Mail
 Registered Return Receipt for Merchandise
 Insured Mail C.O.D.
4. Restricted Delivery? (Extra Fee) Yes

SENDER: COMPLETE THIS SECTION

- Complete items 1, 2, and 3. Also complete item 4 if Restricted Delivery is desired.
- Print your name and address on the reverse so that we can return the card to you.
- Attach this card to the back of the mailpiece, or on the front if space permits.

1. Article Addressed to:

**Gary F. Dowell &
Theresa Dowell
Rt. 2, Box 259B
Hardinsburg, KY 40143**

2. Article Number
(Transfer from service label)

PS Form 3811, August 2001

Domestic Return Receipt

102595-02-M-1035

COMPLETE THIS SECTION ON DELIVERY

A. Signature

X

-
- Agent
-
-
- Addressee

B. Received by (Printed Name)

C. Date of Delivery

D. Is delivery address different from item 1? Yes
If YES, enter delivery address below: No

3. Service Type

-
- Certified Mail
-
- Express Mail
-
-
- Registered
-
- Return Receipt for Merchandise
-
-
- Insured Mail
-
- C.O.D.

4. Restricted Delivery? (Extra Fee) Yes**SENDER: COMPLETE THIS SECTION**

- Complete items 1, 2, and 3. Also complete item 4 if Restricted Delivery is desired.
- Print your name and address on the reverse so that we can return the card to you.
- Attach this card to the back of the mailpiece, or on the front if space permits.

1. Article Addressed to:

**Rodney F. Macy &
Shelia D. Macy
117 Elm Street
Hardinsbur, KY 40143**

2. Article Number
(Transfer from service label)

PS Form 3811, August 2001

Domestic Return Receipt

102595-02-M-1035

COMPLETE THIS SECTION ON DELIVERY

A. Signature

X

-
- Agent
-
-
- Addressee

B. Received by (Printed Name)

C. Date of Delivery

D. Is delivery address different from item 1? Yes
If YES, enter delivery address below: No

3. Service Type

-
- Certified Mail
-
- Express Mail
-
-
- Registered
-
- Return Receipt for Merchandise
-
-
- Insured Mail
-
- C.O.D.

4. Restricted Delivery? (Extra Fee) Yes**SENDER: COMPLETE THIS SECTION**

- Complete items 1, 2, and 3. Also complete item 4 if Restricted Delivery is desired.
- Print your name and address on the reverse so that we can return the card to you.
- Attach this card to the back of the mailpiece, or on the front if space permits.

1. Article Addressed to:

**Alfred O. Macy, Jr. &
Bernice Macy
411 Tower Street
Hardinsburg, KY 40143**

2. Article Number
(Transfer from service label)

PS Form 3811, August 2001

Domestic Return Receipt

102595-02-M-1035

COMPLETE THIS SECTION ON DELIVERY

A. Signature

X

-
- Agent
-
-
- Addressee

B. Received by (Printed Name)

C. Date of Delivery

D. Is delivery address different from item 1? Yes
If YES, enter delivery address below: No

3. Service Type

-
- Certified Mail
-
- Express Mail
-
-
- Registered
-
- Return Receipt for Merchandise
-
-
- Insured Mail
-
- C.O.D.

4. Restricted Delivery? (Extra Fee) Yes

SENDER: COMPLETE THIS SECTION

- Complete items 1, 2, and 3. Also complete item 4 if Restricted Delivery is desired.
- Print your name and address on the reverse so that we can return the card to you.
- Attach this card to the back of the mailpiece, or on the front if space permits.

1. Article Addressed to:

**Walter R. Stinnett &
Mable Stinnett
Rt. 4
Hardinsburg, KY 40143**

2. Article Number
(Transfer from service label)

PS Form 3811, August 2001

Domestic Return Receipt

102595-02-M-1035

COMPLETE THIS SECTION ON DELIVERY

A. Signature

X Agent Addressee

B. Received by (Printed Name)

C. Date of Delivery

D. Is delivery address different from item 1? YesIf YES, enter delivery address below: No

3. Service Type

 Certified Mail Express Mail Registered Return Receipt for Merchandise Insured Mail C.O.D.

4. Restricted Delivery? (Extra Fee)

 Yes**SENDER: COMPLETE THIS SECTION**

- Complete items 1, 2, and 3. Also complete item 4 if Restricted Delivery is desired.
- Print your name and address on the reverse so that we can return the card to you.
- Attach this card to the back of the mailpiece, or on the front if space permits.

1. Article Addressed to:

**Herbert M. O'Reilly
P. O. Box 539
Hardinsburg, KY 40143**

2. Article Number
(Transfer from service label)

PS Form 3811, August 2001

Domestic Return Receipt

102595-02-M-1035

COMPLETE THIS SECTION ON DELIVERY

A. Signature

X Agent Addressee

B. Received by (Printed Name)

C. Date of Delivery

D. Is delivery address different from item 1? YesIf YES, enter delivery address below: No

3. Service Type

 Certified Mail Express Mail Registered Return Receipt for Merchandise Insured Mail C.O.D.

4. Restricted Delivery? (Extra Fee)

 Yes**SENDER: COMPLETE THIS SECTION**

- Complete items 1, 2, and 3. Also complete item 4 if Restricted Delivery is desired.
- Print your name and address on the reverse so that we can return the card to you.
- Attach this card to the back of the mailpiece, or on the front if space permits.

1. Article Addressed to:

**Earl O'Reilly &
Rita H. O'Reilly
Rt. 4, Box 367
Hardinsburg, KY 40143**

2. Article Number
(Transfer from service label)

PS Form 3811, August 2001

Domestic Return Receipt

102595-02-M-1035

COMPLETE THIS SECTION ON DELIVERY

A. Signature

X Agent Addressee

B. Received by (Printed Name)

C. Date of Delivery

D. Is delivery address different from item 1? YesIf YES, enter delivery address below: No

3. Service Type

 Certified Mail Express Mail Registered Return Receipt for Merchandise Insured Mail C.O.D.

4. Restricted Delivery? (Extra Fee)

 Yes

SENDER: COMPLETE THIS SECTION

- Complete items 1, 2, and 3. Also complete item 4 if Restricted Delivery is desired.
- Print your name and address on the reverse so that we can return the card to you.
- Attach this card to the back of the mailpiece, or on the front if space permits.

1. Article Addressed to:

Paul V. Whitfill
Rt. 4
Hardinsburg, KY 40143

2. Article Number
(Transfer from service label)

COMPLETE THIS SECTION ON DELIVERY

A. Signature Agent
X Addressee

B. Received by (*Printed Name*) C. Date of Delivery

D. Is delivery address different from item 1? Yes
 If YES, enter delivery address below: No

3. Service Type

Certified Mail Express Mail
 Registered Return Receipt for Merchandise
 Insured Mail C.O.D.

4. Restricted Delivery? (*Extra Fee*) Yes

SENDER: COMPLETE THIS SECTION

- Complete items 1, 2, and 3. Also complete item 4 if Restricted Delivery is desired.
- Print your name and address on the reverse so that we can return the card to you.
- Attach this card to the back of the mailpiece, or on the front if space permits.

1. Article Addressed to:

Paul F. O'Reilly &
Anna M. O'Reilly
Rt. 2, Box 370
Hardinsburg, KY 40143

2. Article Number
(Transfer from service label)

COMPLETE THIS SECTION ON DELIVERY

A. Signature Agent
X Addressee

B. Received by (*Printed Name*) C. Date of Delivery

D. Is delivery address different from item 1? Yes
 If YES, enter delivery address below: No

3. Service Type

Certified Mail Express Mail
 Registered Return Receipt for Merchandise
 Insured Mail C.O.D.

4. Restricted Delivery? (*Extra Fee*) Yes

SENDER: COMPLETE THIS SECTION

- Complete items 1, 2, and 3. Also complete item 4 if Restricted Delivery is desired.
- Print your name and address on the reverse so that we can return the card to you.
- Attach this card to the back of the mailpiece, or on the front if space permits.

1. Article Addressed to:

Mary Dell Bobb &
c/o Randall W. Bobb
14041 W. Sawmill Road
Columbus, IN 47201

2. Article Number
(Transfer from service label)

COMPLETE THIS SECTION ON DELIVERY

A. Signature Agent
X Addressee

B. Received by (*Printed Name*) C. Date of Delivery

D. Is delivery address different from item 1? Yes
 If YES, enter delivery address below: No

3. Service Type

Certified Mail Express Mail
 Registered Return Receipt for Merchandise
 Insured Mail C.O.D.

4. Restricted Delivery? (*Extra Fee*) Yes

SENDER: COMPLETE THIS SECTION

- Complete items 1, 2, and 3. Also complete item 4 if Restricted Delivery is desired.
- Print your name and address on the reverse so that we can return the card to you.
- Attach this card to the back of the mailpiece, or on the front if space permits.

1. Article Addressed to:

Sandra Bobb Phelps
9071 S. 875 W.
Columbus, IN 47201

2. Article Number

(Transfer from service label)

PS Form 3811, August 2001

Domestic Return Receipt

102595-02-M-1035

COMPLETE THIS SECTION ON DELIVERY

A. Signature

X Agent AddresseeB. Received by (*Printed Name*)

C. Date of Delivery

D. Is delivery address different from item 1? YesIf YES, enter delivery address below: No

3. Service Type

 Certified Mail Express Mail Registered Return Receipt for Merchandise Insured Mail C.O.D.4. Restricted Delivery? (*Extra Fee*) Yes**SENDER: COMPLETE THIS SECTION**

- Complete items 1, 2, and 3. Also complete item 4 if Restricted Delivery is desired.
- Print your name and address on the reverse so that we can return the card to you.
- Attach this card to the back of the mailpiece, or on the front if space permits.

1. Article Addressed to:

Melvin L. Graves
851 Mary Lou Court
Owensboro, KY 42303

2. Article Number

(Transfer from service label)

PS Form 3811, August 2001

Domestic Return Receipt

102595-02-M-1035

COMPLETE THIS SECTION ON DELIVERY

A. Signature

X Agent AddresseeB. Received by (*Printed Name*)

C. Date of Delivery

D. Is delivery address different from item 1? YesIf YES, enter delivery address below: No

3. Service Type

 Certified Mail Express Mail Registered Return Receipt for Merchandise Insured Mail C.O.D.4. Restricted Delivery? (*Extra Fee*) Yes**SENDER: COMPLETE THIS SECTION**

- Complete items 1, 2, and 3. Also complete item 4 if Restricted Delivery is desired.
- Print your name and address on the reverse so that we can return the card to you.
- Attach this card to the back of the mailpiece, or on the front if space permits.

1. Article Addressed to:

George Thomas Basham
& Joyce C. Basham
Rt. 1, Box 397
Hardinsburg, KY 40143

2. Article Number

(Transfer from service label)

PS Form 3811, August 2001

Domestic Return Receipt

102595-02-M-1035

COMPLETE THIS SECTION ON DELIVERY

A. Signature

X Agent AddresseeB. Received by (*Printed Name*)

C. Date of Delivery

D. Is delivery address different from item 1? YesIf YES, enter delivery address below: No

3. Service Type

 Certified Mail Express Mail Registered Return Receipt for Merchandise Insured Mail C.O.D.4. Restricted Delivery? (*Extra Fee*) Yes

SENDER: COMPLETE THIS SECTION

- Complete items 1, 2, and 3. Also complete item 4 if Restricted Delivery is desired.
- Print your name and address on the reverse so that we can return the card to you.
- Attach this card to the back of the mailpiece, or on the front if space permits.

1. Article Addressed to:

**Robert M. "Bobby" Dowell
& Karen Dowell
Rt. 1, Box 377
Hardinsburg, KY 40143**

2. Article Number

(Transfer from service label)

PS Form 3811, August 2001

Domestic Return Receipt

102595-02-M-1035

COMPLETE THIS SECTION ON DELIVERY

A. Signature

X Agent AddresseeB. Received by (*Printed Name*)

C. Date of Delivery

 D. Is delivery address different from item 1? Yes
 If YES, enter delivery address below: No

3. Service Type

 Certified Mail Express Mail Registered Return Receipt for Merchandise Insured Mail C.O.D.4. Restricted Delivery? (*Extra Fee*) Yes**SENDER: COMPLETE THIS SECTION**

- Complete items 1, 2, and 3. Also complete item 4 if Restricted Delivery is desired.
- Print your name and address on the reverse so that we can return the card to you.
- Attach this card to the back of the mailpiece, or on the front if space permits.

1. Article Addressed to:

**Wyman "Dean" Dowell &
Carol Dowell
Rt. 1, Box 375
Hardinsburg, KY 40143**

2. Article Number

(Transfer from service label)

PS Form 3811, August 2001

Domestic Return Receipt

102595-02-M-1035

COMPLETE THIS SECTION ON DELIVERY

A. Signature

X Agent AddresseeB. Received by (*Printed Name*)

C. Date of Delivery

 D. Is delivery address different from item 1? Yes
 If YES, enter delivery address below: No

3. Service Type

 Certified Mail Express Mail Registered Return Receipt for Merchandise Insured Mail C.O.D.4. Restricted Delivery? (*Extra Fee*) Yes**SENDER: COMPLETE THIS SECTION**

- Complete items 1, 2, and 3. Also complete item 4 if Restricted Delivery is desired.
- Print your name and address on the reverse so that we can return the card to you.
- Attach this card to the back of the mailpiece, or on the front if space permits.

1. Article Addressed to:

**Freddy Carter & Albert
Carter
Hwy. Contractor
Rt. 60, Box 7B
Webster, KY 40176**

2. Article Number

(Transfer from service label)

PS Form 3811, August 2001

Domestic Return Receipt

102595-02-M-1035

COMPLETE THIS SECTION ON DELIVERY

A. Signature

X Agent AddresseeB. Received by (*Printed Name*)

C. Date of Delivery

 D. Is delivery address different from item 1? Yes
 If YES, enter delivery address below: No

3. Service Type

 Certified Mail Express Mail Registered Return Receipt for Merchandise Insured Mail C.O.D.4. Restricted Delivery? (*Extra Fee*) Yes

SENDER: COMPLETE THIS SECTION

- Complete items 1, 2, and 3. Also complete item 4 if Restricted Delivery is desired.
- Print your name and address on the reverse so that we can return the card to you.
- Attach this card to the back of the mailpiece, or on the front if space permits.

1. Article Addressed to:

Thekla Allen
4604 Lowe Road #103
Louisville, KY 40220-1514

2. Article Number

(Transfer from service label)

PS Form 3811, August 2001

Domestic Return Receipt

102595-02-M-1035

COMPLETE THIS SECTION ON DELIVERY

A. Signature

X Agent AddresseeB. Received by (*Printed Name*)

C. Date of Delivery

D. Is delivery address different from item 1? YesIf YES, enter delivery address below: No

3. Service Type

 Certified Mail Express Mail Registered Return Receipt for Merchandise Insured Mail C.O.D.4. Restricted Delivery? (*Extra Fee*) Yes**SENDER: COMPLETE THIS SECTION**

- Complete items 1, 2, and 3. Also complete item 4 if Restricted Delivery is desired.
- Print your name and address on the reverse so that we can return the card to you.
- Attach this card to the back of the mailpiece, or on the front if space permits.

1. Article Addressed to:

James "Jim" Felts
2311 Granger Road
Fairdale, KY 40118

2. Article Number

(Transfer from service label)

PS Form 3811, August 2001

Domestic Return Receipt

102595-02-M-1035

COMPLETE THIS SECTION ON DELIVERY

A. Signature

X Agent AddresseeB. Received by (*Printed Name*)

C. Date of Delivery

D. Is delivery address different from item 1? YesIf YES, enter delivery address below: No

3. Service Type

 Certified Mail Express Mail Registered Return Receipt for Merchandise Insured Mail C.O.D.4. Restricted Delivery? (*Extra Fee*) Yes**SENDER: COMPLETE THIS SECTION**

- Complete items 1, 2, and 3. Also complete item 4 if Restricted Delivery is desired.
- Print your name and address on the reverse so that we can return the card to you.
- Attach this card to the back of the mailpiece, or on the front if space permits.

1. Article Addressed to:

Vernon L. Burton &
Katherine
Rt. 1 Box 61E
Harned, KY 40144

2. Article Number

(Transfer from service label)

PS Form 3811, August 2001

Domestic Return Receipt

102595-02-M-1035

COMPLETE THIS SECTION ON DELIVERY

A. Signature

X Agent AddresseeB. Received by (*Printed Name*)

C. Date of Delivery

D. Is delivery address different from item 1? YesIf YES, enter delivery address below: No

3. Service Type

 Certified Mail Express Mail Registered Return Receipt for Merchandise Insured Mail C.O.D.4. Restricted Delivery? (*Extra Fee*) Yes

- Complete items 1, 2, and 3. Also complete item 4 if Restricted Delivery is desired.
- Print your name and address on the reverse so that we can return the card to you.
- Attach this card to the back of the mailpiece, or on the front if space permits.

1. Article Addressed to:

Issac B. "Buddy" Norton
6116 Gloria Lane
Louisville, KY 40213

A. Signature X		<input type="checkbox"/> Agent <input type="checkbox"/> Addressee
B. Received by (<i>Printed Name</i>)	C. Date of Delivery	
D. Is delivery address different from item 1? <input type="checkbox"/> Yes If YES, enter delivery address below: <input type="checkbox"/> No		

3. Service Type

<input type="checkbox"/> Certified Mail	<input type="checkbox"/> Express Mail
<input type="checkbox"/> Registered	<input type="checkbox"/> Return Receipt for Merchandise
<input type="checkbox"/> Insured Mail	<input type="checkbox"/> C.O.D.

4. Restricted Delivery? (*Extra Fee*) Yes

2. Article Number
(Transfer from service label)

PS Form 3811, August 2001

Domestic Return Receipt

102595-02-M-1035

SENDER: COMPLETE THIS SECTION

- Complete items 1, 2, and 3. Also complete item 4 if Restricted Delivery is desired.
- Print your name and address on the reverse so that we can return the card to you.
- Attach this card to the back of the mailpiece, or on the front if space permits.

1. Article Addressed to:

Bill H. Brooks & Eva R.
Rt. 1, Box 61A
Harned, KY 40144

COMPLETE THIS SECTION ON DELIVERY

A. Signature X		<input type="checkbox"/> Agent <input type="checkbox"/> Addressee
B. Received by (<i>Printed Name</i>)	C. Date of Delivery	
D. Is delivery address different from item 1? <input type="checkbox"/> Yes If YES, enter delivery address below: <input type="checkbox"/> No		

3. Service Type

<input type="checkbox"/> Certified Mail	<input type="checkbox"/> Express Mail
<input type="checkbox"/> Registered	<input type="checkbox"/> Return Receipt for Merchandise
<input type="checkbox"/> Insured Mail	<input type="checkbox"/> C.O.D.

4. Restricted Delivery? (*Extra Fee*) Yes

2. Article Number
(Transfer from service label)

PS Form 3811, August 2001

Domestic Return Receipt

102595-02-M-1035

SENDER: COMPLETE THIS SECTION

- Complete items 1, 2, and 3. Also complete item 4 if Restricted Delivery is desired.
- Print your name and address on the reverse so that we can return the card to you.
- Attach this card to the back of the mailpiece, or on the front if space permits.

1. Article Addressed to:

Ismael Solis, Jr. &
Myrna I.
18230 SR 19
Groveland, FL 34736

COMPLETE THIS SECTION ON DELIVERY

A. Signature X		<input type="checkbox"/> Agent <input type="checkbox"/> Addressee
B. Received by (<i>Printed Name</i>)	C. Date of Delivery	
D. Is delivery address different from item 1? <input type="checkbox"/> Yes If YES, enter delivery address below: <input type="checkbox"/> No		

3. Service Type

<input type="checkbox"/> Certified Mail	<input type="checkbox"/> Express Mail
<input type="checkbox"/> Registered	<input type="checkbox"/> Return Receipt for Merchandise
<input type="checkbox"/> Insured Mail	<input type="checkbox"/> C.O.D.

4. Restricted Delivery? (*Extra Fee*) Yes

2. Article Number
(Transfer from service label)

PS Form 3811, August 2001

Domestic Return Receipt

102595-02-M-1035

SENDER: COMPLETE THIS SECTION

- Complete items 1, 2, and 3. Also complete item 4 if Restricted Delivery is desired.
- Print your name and address on the reverse so that we can return the card to you.
- Attach this card to the back of the mailpiece, or on the front if space permits.

1. Article Addressed to:

Richard L. Tullis & Benita
9313 Taylorsville Rd.
Fisherville, KY 40023

2. Article Number
(Transfer from service label)

PS Form 3811, August 2001

Domestic Return Receipt

102595-02-M-1035

COMPLETE THIS SECTION ON DELIVERY

A. Signature

X Agent Addressee

B. Received by (Printed Name)

C. Date of Delivery

D. Is delivery address different from item 1? Yes
If YES, enter delivery address below: No

3. Service Type

 Certified Mail Express Mail Registered Return Receipt for Merchandise Insured Mail C.O.D.

4. Restricted Delivery? (Extra Fee)

 Yes**SENDER: COMPLETE THIS SECTION**

- Complete items 1, 2, and 3. Also complete item 4 if Restricted Delivery is desired.
- Print your name and address on the reverse so that we can return the card to you.
- Attach this card to the back of the mailpiece, or on the front if space permits.

1. Article Addressed to:

Jack Purnell Hobbs & Carla
Rt. 1, Box 55B
Harned, KY 40144

2. Article Number
(Transfer from service label)

PS Form 3811, August 2001

Domestic Return Receipt

102595-02-M-1035

COMPLETE THIS SECTION ON DELIVERY

A. Signature

X Agent Addressee

B. Received by (Printed Name)

C. Date of Delivery

D. Is delivery address different from item 1? Yes
If YES, enter delivery address below: No

3. Service Type

 Certified Mail Express Mail Registered Return Receipt for Merchandise Insured Mail C.O.D.

4. Restricted Delivery? (Extra Fee)

 Yes**SENDER: COMPLETE THIS SECTION**

- Complete items 1, 2, and 3. Also complete item 4 if Restricted Delivery is desired.
- Print your name and address on the reverse so that we can return the card to you.
- Attach this card to the back of the mailpiece, or on the front if space permits.

1. Article Addressed to:

Chris McGehee
7701 Brownsboro Rd.
Louisville, KY 40241

2. Article Number
(Transfer from service label)

PS Form 3811, August 2001

Domestic Return Receipt

102595-02-M-1035

COMPLETE THIS SECTION ON DELIVERY

A. Signature

X Agent Addressee

B. Received by (Printed Name)

C. Date of Delivery

D. Is delivery address different from item 1? Yes
If YES, enter delivery address below: No

3. Service Type

 Certified Mail Express Mail Registered Return Receipt for Merchandise Insured Mail C.O.D.

4. Restricted Delivery? (Extra Fee)

 Yes

SENDER: COMPLETE THIS SECTION

- Complete items 1, 2, and 3. Also complete item 4 if Restricted Delivery is desired.
- Print your name and address on the reverse so that we can return the card to you.
- Attach this card to the back of the mailpiece, or on the front if space permits.

1. Article Addressed to:

Aral K. & Inez Jolly
Rt. 1, Box 121-A
Webster, KY 40176

2. Article Number
(Transfer from service label)**COMPLETE THIS SECTION ON DELIVERY**

- A. Signature Agent
 Addressee
- B. Received by (Printed Name) C. Date of Delivery
- D. Is delivery address different from item 1? Yes
 If YES, enter delivery address below: No

3. Service Type
- Certified Mail Express Mail
 Registered Return Receipt for Merchandise
 Insured Mail C.O.D.

4. Restricted Delivery? (Extra Fee) Yes

PS Form 3811, August 2001

Domestic Return Receipt

102595-02-M-1035

SENDER: COMPLETE THIS SECTION

- Complete items 1, 2, and 3. Also complete item 4 if Restricted Delivery is desired.
- Print your name and address on the reverse so that we can return the card to you.
- Attach this card to the back of the mailpiece, or on the front if space permits.

1. Article Addressed to:

Robert E. P. Havlicek &
Mary Heck-Jolce
19653 Hwy. 28W
Dixon, MO 65459

2. Article Number
(Transfer from service label)**COMPLETE THIS SECTION ON DELIVERY**

- A. Signature Agent
 Addressee
- B. Received by (Printed Name) C. Date of Delivery
- D. Is delivery address different from item 1? Yes
 If YES, enter delivery address below: No

3. Service Type
- Certified Mail Express Mail
 Registered Return Receipt for Merchandise
 Insured Mail C.O.D.

4. Restricted Delivery? (Extra Fee) Yes

PS Form 3811, August 2001

Domestic Return Receipt

102595-02-M-1035

SENDER: COMPLETE THIS SECTION

- Complete items 1, 2, and 3. Also complete item 4 if Restricted Delivery is desired.
- Print your name and address on the reverse so that we can return the card to you.
- Attach this card to the back of the mailpiece, or on the front if space permits.

1. Article Addressed to:

Joseph A. & Nancy Mays
Rt. 1, Box 123
Webster, KY 40176

2. Article Number
(Transfer from service label)**COMPLETE THIS SECTION ON DELIVERY**

- A. Signature Agent
 Addressee
- B. Received by (Printed Name) C. Date of Delivery
- D. Is delivery address different from item 1? Yes
 If YES, enter delivery address below: No

3. Service Type
- Certified Mail Express Mail
 Registered Return Receipt for Merchandise
 Insured Mail C.O.D.

4. Restricted Delivery? (Extra Fee) Yes

PS Form 3811, August 2001

Domestic Return Receipt

102595-02-M-1035

SENDER: COMPLETE THIS SECTION

- Complete items 1, 2, and 3. Also complete item 4 if Restricted Delivery is desired.
- Print your name and address on the reverse so that we can return the card to you.
- Attach this card to the back of the mailpiece, or on the front if space permits.

1. Article Addressed to:

J. D. Tobin, Jr.
P. O. Box 365
Irvington, KY 40146

2. Article Number

(Transfer from service label)

PS Form 3811, August 2001

Domestic Return Receipt

102595-02-M-1035

COMPLETE THIS SECTION ON DELIVERY

A. Signature

X Agent AddresseeB. Received by (*Printed Name*)

C. Date of Delivery

D. Is delivery address different from item 1? YesIf YES, enter delivery address below: No

3. Service Type

 Certified Mail Express Mail Registered Return Receipt for Merchandise Insured Mail C.O.D.4. Restricted Delivery? (*Extra Fee*) Yes**SENDER: COMPLETE THIS SECTION**

- Complete items 1, 2, and 3. Also complete item 4 if Restricted Delivery is desired.
- Print your name and address on the reverse so that we can return the card to you.
- Attach this card to the back of the mailpiece, or on the front if space permits.

1. Article Addressed to:

Earl & Shirley Roach
2595 Midway Rd.
Brandenburg, KY 40108

2. Article Number

(Transfer from service label)

PS Form 3811, August 2001

Domestic Return Receipt

102595-02-M-1035

COMPLETE THIS SECTION ON DELIVERY

A. Signature

X Agent AddresseeB. Received by (*Printed Name*)

C. Date of Delivery

D. Is delivery address different from item 1? YesIf YES, enter delivery address below: No

3. Service Type

 Certified Mail Express Mail Registered Return Receipt for Merchandise Insured Mail C.O.D.4. Restricted Delivery? (*Extra Fee*) Yes**SENDER: COMPLETE THIS SECTION**

- Complete items 1, 2, and 3. Also complete item 4 if Restricted Delivery is desired.
- Print your name and address on the reverse so that we can return the card to you.
- Attach this card to the back of the mailpiece, or on the front if space permits.

1. Article Addressed to:

Casper D. Metcalf
Rt. 1, Box 91A
Webster, KY 40176

2. Article Number

(Transfer from service label)

PS Form 3811, August 2001

Domestic Return Receipt

102595-02-M-1035

COMPLETE THIS SECTION ON DELIVERY

A. Signature

X Agent AddresseeB. Received by (*Printed Name*)

C. Date of Delivery

D. Is delivery address different from item 1? YesIf YES, enter delivery address below: No

3. Service Type

 Certified Mail Express Mail Registered Return Receipt for Merchandise Insured Mail C.O.D.4. Restricted Delivery? (*Extra Fee*) Yes

SENDER: COMPLETE THIS SECTION

- Complete items 1, 2, and 3. Also complete item 4 if Restricted Delivery is desired.
- Print your name and address on the reverse so that we can return the card to you.
- Attach this card to the back of the mailpiece, or on the front if space permits.

1. Article Addressed to:

**Joseph E. & Rebecca M.
Richardson
1123 Red Fox Road
Louisville, KY 40205**

2. Article Number

(Transfer from service label)

PS Form 3811, August 2001

Domestic Return Receipt

102595-02-M-1035

COMPLETE THIS SECTION ON DELIVERY

A. Signature

X Agent AddresseeB. Received by (*Printed Name*)

C. Date of Delivery

D. Is delivery address different from item 1? YesIf YES, enter delivery address below: No

3. Service Type

 Certified Mail Express Mail Registered Return Receipt for Merchandise Insured Mail C.O.D.4. Restricted Delivery? (*Extra Fee*) Yes**SENDER: COMPLETE THIS SECTION**

- Complete items 1, 2, and 3. Also complete item 4 if Restricted Delivery is desired.
- Print your name and address on the reverse so that we can return the card to you.
- Attach this card to the back of the mailpiece, or on the front if space permits.

1. Article Addressed to:

**Patricia Turner
Rt. 2, Box 290-13
Irvington, KY 40146**

2. Article Number

(Transfer from service label)

PS Form 3811, August 2001

Domestic Return Receipt

102595-02-M-1035

COMPLETE THIS SECTION ON DELIVERY

A. Signature

X Agent AddresseeB. Received by (*Printed Name*)

C. Date of Delivery

D. Is delivery address different from item 1? YesIf YES, enter delivery address below: No

3. Service Type

 Certified Mail Express Mail Registered Return Receipt for Merchandise Insured Mail C.O.D.4. Restricted Delivery? (*Extra Fee*) Yes**SENDER: COMPLETE THIS SECTION**

- Complete items 1, 2, and 3. Also complete item 4 if Restricted Delivery is desired.
- Print your name and address on the reverse so that we can return the card to you.
- Attach this card to the back of the mailpiece, or on the front if space permits.

1. Article Addressed to:

**Marsha Tate
Rt. 2, Box 290-7
Irvington, KY 40146**

2. Article Number

(Transfer from service label)

PS Form 3811, August 2001

Domestic Return Receipt

102595-02-M-1035

COMPLETE THIS SECTION ON DELIVERY

A. Signature

X Agent AddresseeB. Received by (*Printed Name*)

C. Date of Delivery

D. Is delivery address different from item 1? YesIf YES, enter delivery address below: No

3. Service Type

 Certified Mail Express Mail Registered Return Receipt for Merchandise Insured Mail C.O.D.4. Restricted Delivery? (*Extra Fee*) Yes

SENDER: COMPLETE THIS SECTION

- Complete items 1, 2, and 3. Also complete item 4 if Restricted Delivery is desired.
- Print your name and address on the reverse so that we can return the card to you.
- Attach this card to the back of the mailpiece, or on the front if space permits.

1. Article Addressed to:

**Rebecca "Becky" Gandy
Frank, Et VIR
Rt. 2, Box 290-6
Irvington, KY 40146**

2. Article Number

(Transfer from service label)

PS Form 3811, August 2001

Domestic Return Receipt

102595-02-M-1035

COMPLETE THIS SECTION ON DELIVERY

A. Signature

X Agent AddresseeB. Received by (*Printed Name*)

C. Date of Delivery

D. Is delivery address different from item 1? YesIf YES, enter delivery address below: No

3. Service Type

 Certified Mail Express Mail Registered Return Receipt for Merchandise Insured Mail C.O.D.4. Restricted Delivery? (*Extra Fee*) Yes**SENDER: COMPLETE THIS SECTION**

- Complete items 1, 2, and 3. Also complete item 4 if Restricted Delivery is desired.
- Print your name and address on the reverse so that we can return the card to you.
- Attach this card to the back of the mailpiece, or on the front if space permits.

1. Article Addressed to:

**Jamie Barger
655 Dooley Road
Gustn, KY 40142**

2. Article Number

(Transfer from service label)

PS Form 3811, August 2001

Domestic Return Receipt

102595-02-M-1035

COMPLETE THIS SECTION ON DELIVERY

A. Signature

X Agent AddresseeB. Received by (*Printed Name*)

C. Date of Delivery

D. Is delivery address different from item 1? YesIf YES, enter delivery address below: No

3. Service Type

 Certified Mail Express Mail Registered Return Receipt for Merchandise Insured Mail C.O.D.4. Restricted Delivery? (*Extra Fee*) Yes**SENDER: COMPLETE THIS SECTION**

- Complete items 1, 2, and 3. Also complete item 4 if Restricted Delivery is desired.
- Print your name and address on the reverse so that we can return the card to you.
- Attach this card to the back of the mailpiece, or on the front if space permits.

1. Article Addressed to:

**Irvington K & K Enterprises
P. O. Box 55
Irvington, KY 40146**

2. Article Number

(Transfer from service label)

PS Form 3811, August 2001

Domestic Return Receipt

102595-02-M-1035

COMPLETE THIS SECTION ON DELIVERY

A. Signature

X Agent AddresseeB. Received by (*Printed Name*)

C. Date of Delivery

D. Is delivery address different from item 1? YesIf YES, enter delivery address below: No

3. Service Type

 Certified Mail Express Mail Registered Return Receipt for Merchandise Insured Mail C.O.D.4. Restricted Delivery? (*Extra Fee*) Yes

SENDER: COMPLETE THIS SECTION

- Complete items 1, 2, and 3. Also complete item 4 if Restricted Delivery is desired.
- Print your name and address on the reverse so that we can return the card to you.
- Attach this card to the back of the mailpiece, or on the front if space permits.

1. Article Addressed to:

Allen Hicks
5120 Stith Valley Rd.
Guston, KY 40142

2. Article Number

(Transfer from service label)

PS Form 3811, August 2001

Domestic Return Receipt

102595-02-M-1035

COMPLETE THIS SECTION ON DELIVERY

A. Signature

X Agent AddresseeB. Received by (*Printed Name*)

C. Date of Delivery

D. Is delivery address different from item 1? YesIf YES, enter delivery address below: No

3. Service Type

 Certified Mail Express Mail Registered Return Receipt for Merchandise Insured Mail C.O.D.4. Restricted Delivery? (*Extra Fee*) Yes**SENDER: COMPLETE THIS SECTION**

- Complete items 1, 2, and 3. Also complete item 4 if Restricted Delivery is desired.
- Print your name and address on the reverse so that we can return the card to you.
- Attach this card to the back of the mailpiece, or on the front if space permits.

1. Article Addressed to:

Joseph B. & Bridget Harmon
6801 Wunderly Court
Louisville, KY 40291

2. Article Number

(Transfer from service label)

PS Form 3811, August 2001

Domestic Return Receipt

102595-02-M-1035

COMPLETE THIS SECTION ON DELIVERY

A. Signature

X Agent AddresseeB. Received by (*Printed Name*)

C. Date of Delivery

D. Is delivery address different from item 1? YesIf YES, enter delivery address below: No

3. Service Type

 Certified Mail Express Mail Registered Return Receipt for Merchandise Insured Mail C.O.D.4. Restricted Delivery? (*Extra Fee*) Yes**SENDER: COMPLETE THIS SECTION**

- Complete items 1, 2, and 3. Also complete item 4 if Restricted Delivery is desired.
- Print your name and address on the reverse so that we can return the card to you.
- Attach this card to the back of the mailpiece, or on the front if space permits.

1. Article Addressed to:

Ronald K. Fox
3795 Guston Rd.
Guston, KY 40142

2. Article Number

(Transfer from service label)

PS Form 3811, August 2001

Domestic Return Receipt

102595-02-M-1035

COMPLETE THIS SECTION ON DELIVERY

A. Signature

X Agent AddresseeB. Received by (*Printed Name*)

C. Date of Delivery

D. Is delivery address different from item 1? YesIf YES, enter delivery address below: No

3. Service Type

 Certified Mail Express Mail Registered Return Receipt for Merchandise Insured Mail C.O.D.4. Restricted Delivery? (*Extra Fee*) Yes

SENDER: COMPLETE THIS SECTION

- Complete items 1, 2, and 3. Also complete item 4 if Restricted Delivery is desired.
- Print your name and address on the reverse so that we can return the card to you.
- Attach this card to the back of the mailpiece, or on the front if space permits.

1. Article Addressed to:

Gordon & Samantha Fox
3815 Guston Rd.
Guston, KY 40142

2. Article Number
(Transfer from service label)

PS Form 3811, August 2001

Domestic Return Receipt

102595-02-M-1035

COMPLETE THIS SECTION ON DELIVERY

- A. Signature Agent
 Addressee
X
- B. Received by (*Printed Name*) C. Date of Delivery
- D. Is delivery address different from item 1? Yes
 If YES, enter delivery address below: No

3. Service Type
- Certified Mail Express Mail
 Registered Return Receipt for Merchandise
 Insured Mail C.O.D.

4. Restricted Delivery? (*Extra Fee*) Yes**SENDER: COMPLETE THIS SECTION**

- Complete items 1, 2, and 3. Also complete item 4 if Restricted Delivery is desired.
- Print your name and address on the reverse so that we can return the card to you.
- Attach this card to the back of the mailpiece, or on the front if space permits.

1. Article Addressed to:

Linda Oliver
3765 Guston Rd.
Guston, KY 40142

2. Article Number
(Transfer from service label)

PS Form 3811, August 2001

Domestic Return Receipt

102595-02-M-1035

COMPLETE THIS SECTION ON DELIVERY

- A. Signature Agent
 Addressee
X
- B. Received by (*Printed Name*) C. Date of Delivery
- D. Is delivery address different from item 1? Yes
 If YES, enter delivery address below: No

3. Service Type
- Certified Mail Express Mail
 Registered Return Receipt for Merchandise
 Insured Mail C.O.D.

4. Restricted Delivery? (*Extra Fee*) Yes**SENDER: COMPLETE THIS SECTION**

- Complete items 1, 2, and 3. Also complete item 4 if Restricted Delivery is desired.
- Print your name and address on the reverse so that we can return the card to you.
- Attach this card to the back of the mailpiece, or on the front if space permits.

1. Article Addressed to:

Gerald K. & Lisa M. Fox
3655 Guston Rd.
Guston, KY 40142

2. Article Number
(Transfer from service label)

PS Form 3811, August 2001

Domestic Return Receipt

102595-02-M-1035

COMPLETE THIS SECTION ON DELIVERY

- A. Signature Agent
 Addressee
X
- B. Received by (*Printed Name*) C. Date of Delivery
- D. Is delivery address different from item 1? Yes
 If YES, enter delivery address below: No

3. Service Type
- Certified Mail Express Mail
 Registered Return Receipt for Merchandise
 Insured Mail C.O.D.

4. Restricted Delivery? (*Extra Fee*) Yes

SENDER: COMPLETE THIS SECTION

- Complete items 1, 2, and 3. Also complete item 4 if Restricted Delivery is desired.
- Print your name and address on the reverse so that we can return the card to you.
- Attach this card to the back of the mailpiece, or on the front if space permits.

1. Article Addressed to:

Edna Cundiff
3555 Guston Rd.
Guston, KY 40142

2. Article Number

(Transfer from service label)

PS Form 3811, August 2001

Domestic Return Receipt

102595-02-M-1035

COMPLETE THIS SECTION ON DELIVERY

A. Signature

X

-
- Agent
-
-
- Addressee

B. Received by (*Printed Name*)

C. Date of Delivery

 D. Is delivery address different from item 1? Yes
 If YES, enter delivery address below: No

3. Service Type

-
- Certified Mail
-
- Express Mail
-
-
- Registered
-
- Return Receipt for Merchandise
-
-
- Insured Mail
-
- C.O.D.

4. Restricted Delivery? (*Extra Fee*) Yes**SENDER: COMPLETE THIS SECTION**

- Complete items 1, 2, and 3. Also complete item 4 if Restricted Delivery is desired.
- Print your name and address on the reverse so that we can return the card to you.
- Attach this card to the back of the mailpiece, or on the front if space permits.

1. Article Addressed to:

Terry Cundiff
396 Weldon Rd.
Brandenburg, KY 40108

2. Article Number

(Transfer from service label)

PS Form 3811, August 2001

Domestic Return Receipt

102595-02-M-1035

COMPLETE THIS SECTION ON DELIVERY

A. Signature

X

-
- Agent
-
-
- Addressee

B. Received by (*Printed Name*)

C. Date of Delivery

 D. Is delivery address different from item 1? Yes
 If YES, enter delivery address below: No

3. Service Type

-
- Certified Mail
-
- Express Mail
-
-
- Registered
-
- Return Receipt for Merchandise
-
-
- Insured Mail
-
- C.O.D.

4. Restricted Delivery? (*Extra Fee*) Yes**SENDER: COMPLETE THIS SECTION**

- Complete items 1, 2, and 3. Also complete item 4 if Restricted Delivery is desired.
- Print your name and address on the reverse so that we can return the card to you.
- Attach this card to the back of the mailpiece, or on the front if space permits.

1. Article Addressed to:

Johnny R. & Barbara Cottrell
3485 Guston Rd.
Guston, KY 40142

2. Article Number

*(Transfer from service label)***COMPLETE THIS SECTION ON DELIVERY**

A. Signature

X

-
- Agent
-
-
- Addressee

B. Received by (*Printed Name*)

C. Date of Delivery

 D. Is delivery address different from item 1? Yes
 If YES, enter delivery address below: No

3. Service Type

-
- Certified Mail
-
- Express Mail
-
-
- Registered
-
- Return Receipt for Merchandise
-
-
- Insured Mail
-
- C.O.D.

4. Restricted Delivery? (*Extra Fee*) Yes

SENDER: COMPLETE THIS SECTION

- Complete items 1, 2, and 3. Also complete item 4 if Restricted Delivery is desired.
- Print your name and address on the reverse so that we can return the card to you.
- Attach this card to the back of the mailpiece, or on the front if space permits.

1. Article Addressed to:

Eugene Hazelwood
3435 Guston Rd.
Guston, KY 40142

2. Article Number

(Transfer from service label)

PS Form 3811, August 2001

Domestic Return Receipt

102595-02-M-1035

COMPLETE THIS SECTION ON DELIVERY

A. Signature

X

-
- Agent
-
-
- Addressee

B. Received by (*Printed Name*)

C. Date of Delivery

 D. Is delivery address different from item 1? Yes
 If YES, enter delivery address below: No

3. Service Type

-
- Certified Mail
-
- Express Mail
-
-
- Registered
-
- Return Receipt for Merchandise
-
-
- Insured Mail
-
- C.O.D.

4. Restricted Delivery? (*Extra Fee*) Yes**SENDER: COMPLETE THIS SECTION**

- Complete items 1, 2, and 3. Also complete item 4 if Restricted Delivery is desired.
- Print your name and address on the reverse so that we can return the card to you.
- Attach this card to the back of the mailpiece, or on the front if space permits.

1. Article Addressed to:

Hennyetta June Kendall
3389 Guston Rd.
Guston, KY 40142

2. Article Number

(Transfer from service label)

PS Form 3811, August 2001

Domestic Return Receipt

102595-02-M-1035

COMPLETE THIS SECTION ON DELIVERY

A. Signature

X

-
- Agent
-
-
- Addressee

B. Received by (*Printed Name*)

C. Date of Delivery

 D. Is delivery address different from item 1? Yes
 If YES, enter delivery address below: No

3. Service Type

-
- Certified Mail
-
- Express Mail
-
-
- Registered
-
- Return Receipt for Merchandise
-
-
- Insured Mail
-
- C.O.D.

4. Restricted Delivery? (*Extra Fee*) Yes**SENDER: COMPLETE THIS SECTION**

- Complete items 1, 2, and 3. Also complete item 4 if Restricted Delivery is desired.
- Print your name and address on the reverse so that we can return the card to you.
- Attach this card to the back of the mailpiece, or on the front if space permits.

1. Article Addressed to:

Chris McGehee
P. O. Box 309
Brandenburg, KY 40108

2. Article Number

(Transfer from service label)

PS Form 3811, August 2001

Domestic Return Receipt

102595-02-M-1035

COMPLETE THIS SECTION ON DELIVERY

A. Signature

X

-
- Agent
-
-
- Addressee

B. Received by (*Printed Name*)

C. Date of Delivery

 D. Is delivery address different from item 1? Yes
 If YES, enter delivery address below: No

3. Service Type

-
- Certified Mail
-
- Express Mail
-
-
- Registered
-
- Return Receipt for Merchandise
-
-
- Insured Mail
-
- C.O.D.

4. Restricted Delivery? (*Extra Fee*) Yes

SENDER: COMPLETE THIS SECTION

- Complete items 1, 2, and 3. Also complete item 4 if Restricted Delivery is desired.
- Print your name and address on the reverse so that we can return the card to you.
- Attach this card to the back of the mailpiece, or on the front if space permits.

1. Article Addressed to:

**Gordon Brand
1180 Hill Grove Road
Guston, KY 40142**

2. Article Number

(Transfer from service label)

PS Form 3811, August 2001

Domestic Return Receipt

102595-02-M-1035

COMPLETE THIS SECTION ON DELIVERY

A. Signature

X Agent AddresseeB. Received by (*Printed Name*)

C. Date of Delivery

D. Is delivery address different from item 1? YesIf YES, enter delivery address below: No

3. Service Type

 Certified Mail Express Mail Registered Return Receipt for Merchandise Insured Mail C.O.D.4. Restricted Delivery? (*Extra Fee*) Yes