

COMMONWEALTH OF KENTUCKY
BEFORE THE PUBLIC SERVICE COMMISSION

RECEIVED

In the Matter of:

NOV 30 2004

PUBLIC SERVICE
COMMISSION

THE APPLICATION OF)
BELLSOUTH MOBILITY, LLC,)
D/B/A CINGULAR WIRELESS - KENTUCKY)
FOR ISSUANCE OF A CERTIFICATE OF PUBLIC)
CONVENIENCE AND NECESSITY TO CONSTRUCT)
A WIRELESS COMMUNICATIONS FACILITY AT)
CROWN ROCK ROAD, BIG CLIFTY, KY 42712)
IN THE WIRELESS COMMUNICATIONS LICENSE AREA)
IN THE COMMONWEALTH OF KENTUCKY)
IN THE COUNTY OF GRAYSON)

CASE NO.: 2004-00241

SITE NAME: BIG CLIFTY

**NOTICE OF FILING IN THE ADMINISTRATIVE RECORD OF
A CHANGE TO GROUND COMPOUND OF
OF PROPOSED WIRELESS TELECOMMUNICATION FACILITY**

(ELECTRONIC EQUIPMENT CABINET)

Comes BellSouth Mobility, LLC, d/b/a Cingular Wireless – Kentucky (hereinafter referred to as “Applicant”), by counsel, and does submit for filing in the administrative record the following:

1. Applicant filed an Application for Certificate of Public Convenience and Necessity with the Commission on June 14, 2004.
2. To facilitate deployment of the wireless communications services to be provided by the subject facility, BellSouth Mobility, LLC, d/b/a Cingular Wireless – Kentucky hereby gives notice of minor changes to the filed site plan with respect to the location and size of the equipment shelter located within the ground compound of the proposed wireless telecommunication facility located at Crown Rock Road, Big Clifty, Kentucky 42712 (37° 32' 11.28" North latitude, 86° 09' 37.95" West longitude). Such changes are detailed on the enclosed revised plans attached as Exhibit A.

3. All other details of the facility remain unchanged.

WHEREFORE, BellSouth Mobility, LLC, d/b/a Cingular Wireless – Kentucky, by counsel, respectfully request that the Commission enter all necessary notations or Orders to give effect to this Notice of Change to Ground Compound of Wireless Telecommunications Facility.

Respectfully submitted,



David A. Pike
Pike Legal Group, PLLC
1578 Highway 44 East, Suite 6
P. O. Box 369
Shepherdsville, KY 40165-0369
Telephone: (502) 955-4400
Telefax: (502) 543-4410
Attorney for BellSouth Mobility, LLC,
d/b/a Cingular Wireless – Kentucky

CERTIFICATE OF SERVICE

I hereby certify that on November 29, 2004 a copy of the foregoing Notice of Filing in the Administrative Record of a Change to Ground Compound of Proposed Wireless Telecommunications Facility (Electronic Equipment Cabinet) was mailed, postage prepaid, to the following:

Christine Armes
429 Hardin Springs Road
Big Clifty, KY 42712

Homer and Kathy Basham
9336 Old E-Town Road
Big Clifty, KY 42712

Sherry Childress
458 Cemetery Road
Big Clifty, KY 42712

William and Martha Fletcher
3415 Dry Ridge Road
Big Clifty, KY 42712

James and Pauletta Gawarecki
525 Crown Rock Road
Big Clifty, KY 42712

Robert Harris
404 Crown Rock Road
Big Clifty, KY 42712

Willie Haynes
38 Crown Rock Road
Big Clifty, KY 42712

Paul and Rebecca Hughes
647 Crown Rock Road
Big Clifty, KY 42712

Paul D. and Xaviera Hughes
599 Crown Rock Road
Big Clifty, KY 42712

Ralph and Candy Mattingly
3520 Millerstown Road
Clarkson, KY 42726

Henry and Opal Neff
334 Crown Rock Road
Big Clifty, KY 42712



David A. Pike
Attorney for BellSouth Mobility, LLC,
d/b/a Cingular Wireless – Kentucky

EXHIBIT A



SITE NUMBER: 3353
SITE NAME: BIG CLIFTY
"ZONING DOCUMENTS"

RECEIVED
 NOV 3 0 2004
 PUBLIC SERVICE
 COMMISSION

PROJECT INFORMATION

SCOPE OF WORK: UNMANNED TELECOMMUNICATIONS FACILITY
SITE ADDRESS: CROWN ROCK ROAD
 BIG CLIFTY, KY. 42712
LATITUDE: 37° 32' 11.28"
LONGITUDE: 86° 09' 37.95"
JURISDICTION: BIG CLIFTY, KY
CURRENT USE: FARM / AGRICULTURE
PROPOSED USE: TELECOMMUNICATIONS FACILITY
PROPERTY OWNER: JIMMY F. CLEMONS AND HELEN M. CLEMONS

VICINITY MAP

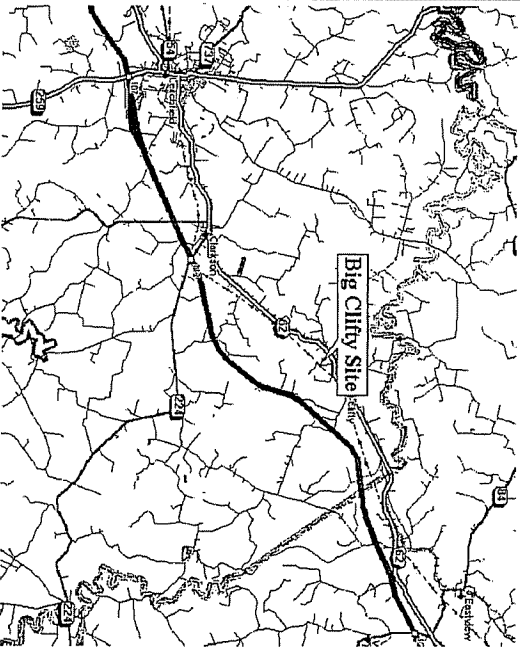

DIRECTIONS TO SITE:
 FROM THE COUNTY SEAT IN LETCHFIELD, KY, TAKE HWY. 62 EAST TOWARDS CLARKSON, TRAVEL THROUGH CLARKSON AND WATCH FOR A STREET CALLED CROWN ROCK ROAD ON THE RIGHT. STREET IS BEFORE REACHING THE TOWN OF BIG CLIFTY. FOLLOW CROWN ROCK ROAD APPROX. 1/4 MILE. SITE WILL BE IN COW PASTURE ACROSS FROM ADDRESS 392 CROWN ROCK RD.

APPLICABLE BUILDING CODES AND STANDARDS

SUBCONTRACTOR'S WORK SHALL COMPLY WITH ALL APPLICABLE NATIONAL, STATE AND LOCAL CODES AS ADOPTED BY THE LOCAL AUTHORITY HAVING JURISDICTION (AND) FOR THE LOCATION, THE EDITION OF THE ADOPTED CODES AND STANDARDS IN EFFECT ON THE DATE OF CONTRACT AWARD SHALL GOVERN THE DESIGN.
 SUBCONTRACTOR'S WORK SHALL COMPLY WITH THE LATEST EDITION OF THE FOLLOWING STANDARDS:
 AMERICAN CONCRETE INSTITUTE (ACI) 318, BUILDING CODE REQUIREMENTS FOR STRUCTURAL CONCRETE
 AMERICAN INSTITUTE OF STEEL CONSTRUCTION (AISC), MANUAL OF STEEL CONSTRUCTION, ASD, NINTH EDITION
 AMERICAN INSTITUTE OF STEEL CONSTRUCTION (AISC), 220-F, STRUCTURAL STANDARDS FOR STEEL ANTENNA TOWER AND SUPPORTING STRUCTURES
 TIA 607, COMMERCIAL BUILDING GROUNDING AND BONDING REQUIREMENTS FOR TELECOMMUNICATIONS
 INSTITUTE FOR ELECTRICAL AND ELECTRONICS ENGINEERS (IEEE) 81, GUIDE FOR MEASURING EARTH RESISTANCE AND GROUNDING OF ELECTRICAL SYSTEMS
 IEEE 1100 (1999) RECOMMENDED PRACTICE FOR POWERING AND GROUNDING OF ELECTRONIC EQUIPMENT
 IEEE 682-41, RECOMMENDED PRACTICES ON SURGE VOLTAGES IN LOW VOLTAGE AC POWER CIRCUITS (FOR LOCATION CATEGORY C3 AND HIGH SYSTEM EXPOSURE)
 TELCORBA GR-1275, GENERAL INSTALLATION REQUIREMENTS
 TELCORBA GR-1503, COAXIAL CABLE CONNECTIONS
 ANSI T1.311, FOR TELECOM - DC POWER SYSTEMS - TELECOM, ENVIRONMENTAL PROTECTION
 FOR ANY CONFLICTS BETWEEN SECTIONS OF LISTED CODES AND STANDARDS REGARDING MATERIAL, METHODS OF CONSTRUCTION, OR OTHER REQUIREMENTS, THE MOST RESTRICTIVE REQUIREMENT SHALL GOVERN. WHERE THERE IS A CONFLICT BETWEEN A GENERAL REQUIREMENT AND A SPECIFIC REQUIREMENT, THE SPECIFIC REQUIREMENT SHALL GOVERN.

TOWER OWNER

BELLSOUTH MOBILITY
 4/6/a CINGULAR WIRELESS
 1650 LYNDON PARKS COURT
 LOUISVILLE, KY 40223

APPROVAL SIGNATURES

CINGULAR WIRELESS
 CONSTRUCTION:

PROPERTY OWNER
 SIGNATURE:

DRAWING INDEX

NO	DESCRIPTION	REV
01	TITLE SHEET	
02	SITE SURVEY	
03	CONTIGUOUS LANDOWNER	
04	500' RAD MAP / ADDRESSES	
05	SITE LAYOUT	
06	ELEVATION PLAN	
07	SHELTER FOUNDATION	

MEDLEY'S
 PROJECT MANAGEMENT
 519 PINEVILLE AVENUE
 SIMPSONVILLE, KENTUCKY 40067
 CONTACT: DON HALL
 PHONE: (502) 723-9897 FAX: (502) 723-5691

BIG CLIFTY
 SITE NO. 3352
 CROWN ROCK ROAD
 BIG CLIFTY, KY 42712



NO	DATE	REVISIONS	BY	CHK

CINGULAR WIRELESS
 ZONING DOCUMENT
 COVER SHEET
 DRAWING NO. KTR - 3353 - 01

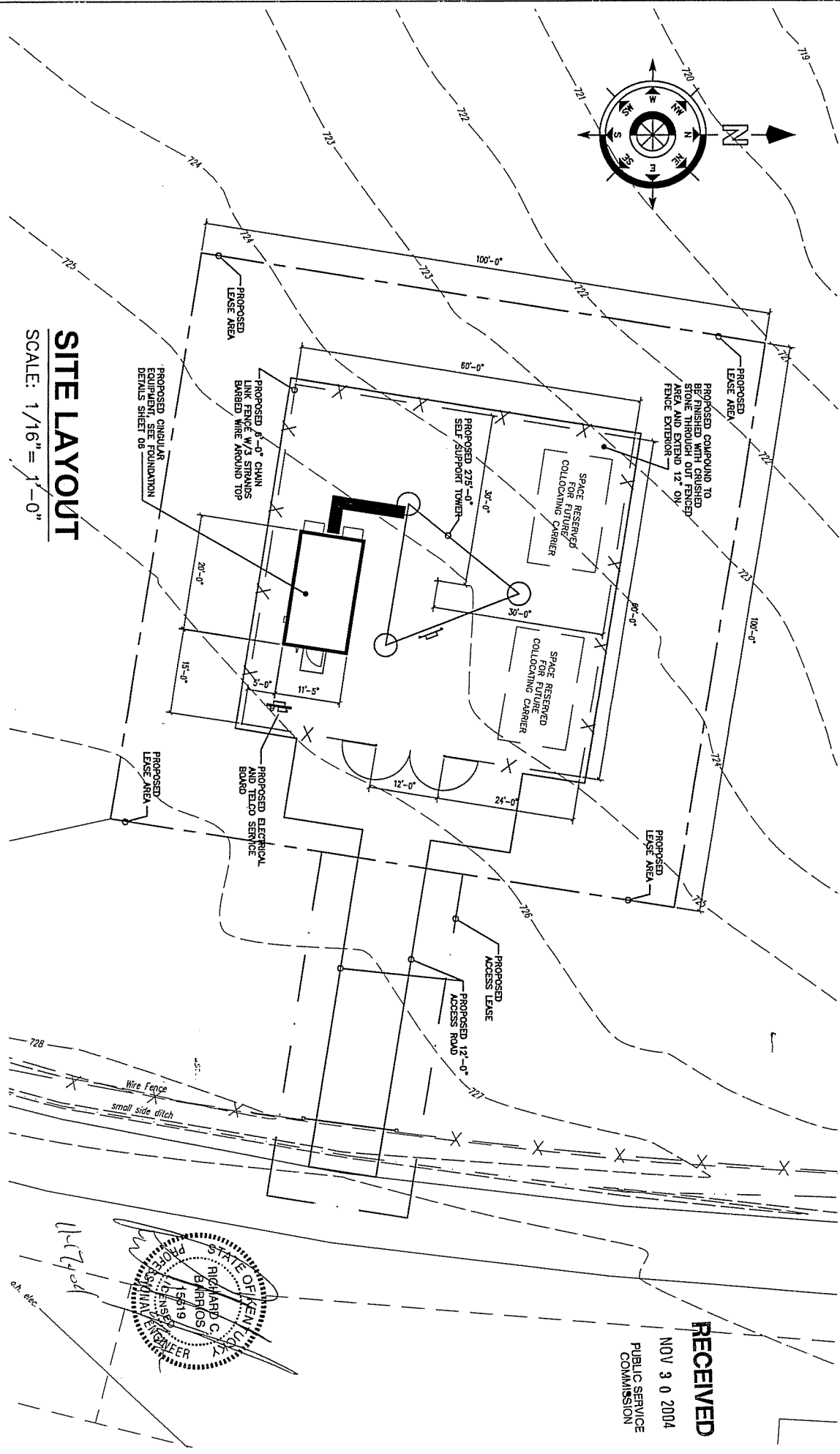
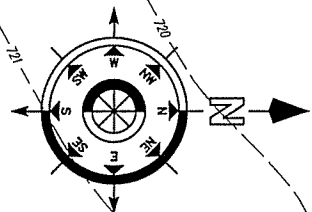

SITE LAYOUT
SCALE: 1/16" = 1'-0"

MEDLEY'S
PROJECT MANAGEMENT
3166 FOUNTAIN BLVD
SUITE 200
DUNMORE, PA 15113
PHONE: (603) 723-5697 FAX: (603) 723-4691

BIG CLIFFTY
SITE NO. 3352
CROWN ROCK ROAD
BIG CLIFFTY, KY 42712



NO	DATE	REVISIONS	BY	CHK	APPD

CINGULAR WIRELESS
"ZONING DOCUMENT"
SITE LAYOUT
DATE: 11/11/04

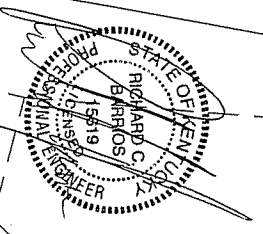

RECEIVED
NOV 3 0 2004
PUBLIC SERVICE
COMMISSION

MEDLEY'S
 PROJECT MANAGEMENT
 5149 WOODLAWN AVENUE
 CHARLOTTE, NC 28209
 CONTACT: DON HALL
 PHONE: (704) 723-5697 FAX: (704) 723-5691

BIG CLIFFTY
 SITE NO. 3352
 CROWN ROCK ROAD
 BIG CLIFFTY, KY 42712



NO.	DATE	REVISIONS	APPROVED BY	DATE

CINGULAR WIRELESS
 "ZONING DOCUMENT"
 ELEVATION PLAN
 LTR 2320 06

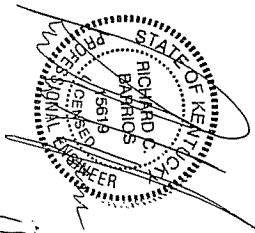
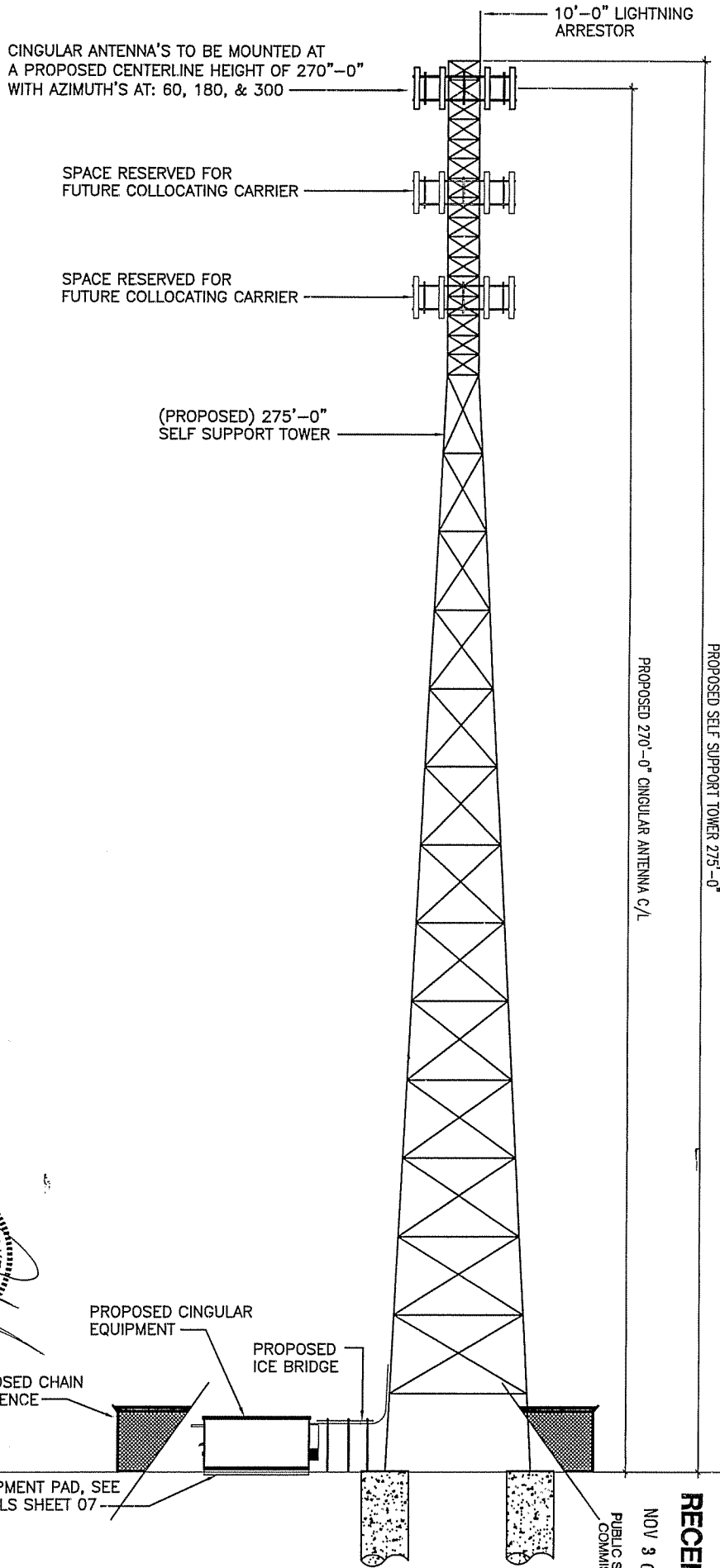

TOWER ELEVATION
 NOT TO SCALE

