



1578 Highway 44 East, Suite 6
P.O. Box 369
Shepherdsville, KY 40165-0369
Phone (502) 955-4400 or (800) 516-4293
Fax (502) 543-4410 or (800) 541-4410

August 10, 2005

VIA HAND DELIVERY

Hon. Dale Wright
Kentucky Public Service Commission
P.O. Box 615
Frankfort, KY 40602-0615

Re: New Cingular Wireless PCS, LLC, d/b/a Cingular Wireless
Notice of Filing Alternate Site Plans
PSC Case No.: 2004-00241
Cingular Site Name: Big Clifty

Dear Dale:

On January 27, 2005 Commission Staff held a local informal conference in this case pursuant to notice to all parties of record. During the conference, Applicant proposed the alternate site depicted in the attached drawing to area residents on the condition that their intervention be withdrawn. The interveners unanimously agreed to accept the proposed alternate site and to withdraw their intervention in this matter. A Memorandum of Record regarding the informal conference was filed in this matter and served upon the parties on February 10, 2005, which included a drawing showing the exact location of the agreed upon alternate site. On July 21, 2005 the applicant filed exhibits depicting the location of the proposed alternate site and served a copy on all parties. No follow-up comments have been received from the interveners.

Applicant has met all filing requirements applicable to this proceeding as prescribed by the Kentucky Revised Statutes and the Kentucky Administrative Regulations. The Wireless Communications Facility ("WCF") that is the subject of the Application for a CPCN filed in this case is a vital element of the Applicant's wireless communications network, and is necessary to provide service in accordance with the provisions of Applicant's Federal Communications Commission license.

The Application that is the subject of this administrative proceeding was originally filed with the PSC on June 14, 2004, and has been pending before the PSC for nearly

14 months as of the date of this letter. Please submit this matter to the PSC on our application for a CPCN.

Sincerely,

A handwritten signature in black ink, appearing to read 'D. Pike', with a stylized flourish at the end.

David A. Pike
Attorney for New Cingular Wireless PCS, LLC
d/b/a Cingular Wireless

Enclosures
Cc: Parties of Record

Adjacent Property Owners

- 1 Jimmy and Helen Clemens
8601 Elizabethtown Road
Leitchfield, KY 42754
- 2 Leroy and Jessie Maycraft
355 Crown Rock Road
Big Clifty, KY 42712
- 3 Ish, Cor Property, LLC
992 Clifty Church Road
Big Clifty, KY 42712
Possibly still in control
of property
- 4 Chad Hill
646 Crown Rock Road
Big Clifty, KY 42712
- 5 Doree Lowe
P.O. Box
Big Clifty, KY 42712
- 6 Max Meric
705 E. Luke Drive
Leitchfield, KY 42754
- 7 Robert Harris
404 Crown Rock Road
Big Clifty, KY 42712
- 8 W.J. Talley Estate
8904 Elizabethtown Road
Leitchfield, KY 42754
- 9 Paul & Rebecca Hughes
647 Crown Rock Road
Big Clifty, KY 42712
- 10 Big Clifty Service and
Supply Company, Inc.
P.O. Box 160
Big Clifty, KY 42712
- 11 Hubert W. & Ida Makins
9235 Elizabethtown Road
Big Clifty, KY 42712
- 12 Chad D. Longdon
9268 Elizabethtown Road
Big Clifty, KY 42712
- 13 Ralph P. Lucas &
Rebecca L. Sims
9316 Elizabethtown Road
Big Clifty, KY 42712
- 14 Mercy Missionary Baptist Mission
5918 Harlanburg Road
Ocala, KY 42724
- 15 Danny L. & Carol J. Kerr
128 Main Street
Big Clifty, KY 42712
- 16 Taylor & Janice Miller
364 Steens Road
Big Clifty, KY 42712

LEGEND
 Adjacent Properties
 Subject Property

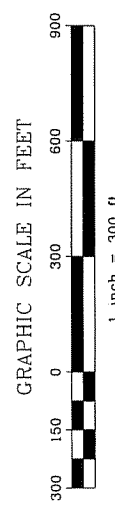
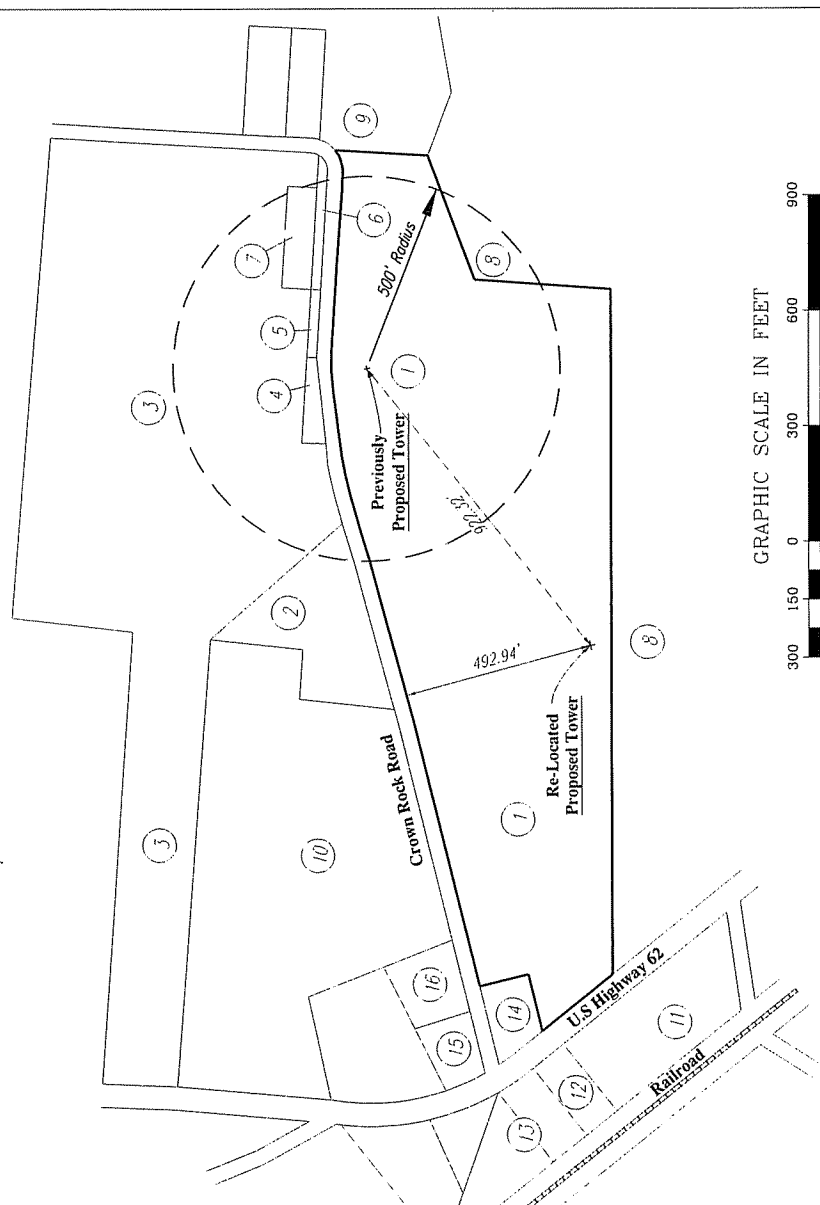

	BIG CLIFTY SITE NO. 3352 CROWN ROCK RD. BIG CLIFTY, KENTUCKY 42712	 <small>WESTERMAN & ASSOCIATES, INC. 1415 S. BUCKLE DRIVE 1415 S. BUCKLE DRIVE SE. HENRIETTA, KY 40329-4629 FAX: 502-333-8855</small>
	CINGULAR WIRELESS 500' RADIUS MAP	RETURN TO: BY: CIRE/HMT NO. DATE: