

P.S.C.Ky.No.6

Cover Sheet and Original Sheets:

Nos. 5 through 19, 20.1, 21, 24.1, 26, 29 through 49,

49.4, 49.5, 49.6; 49.7, 58, 58.6, 59, 63, 64, and Appendix A;

First Revised Sheet Nos. 1, 2, 4, 24, 25, 28, 49.1, 49.2, 49.3, 51,
53.1, 54, 58.4, 60, 61, 62, 65;

Second Revised Sheet Nos. 22, 23, 27, 50.3, 57, 58.1, 58.2, 58.3,
58.5;

Third Revised Sheet No. 50.1, 50.2, 55, 56;

Fourth Revised Sheet Nos. 3.1;

Fifth Revised Sheet No. 20, 52.1;

Seventh Revised Sheet Nos. 28.1, 28.2;

Twelfth Revised Sheet No. 3, 55.1;

Twenty-Sixth Revised Sheet No. 53;

Twenty-Ninth Revised Sheet No. 52;

Thirty-Second Revised Sheet No. 50

KENTUCKY-AMERICAN WATER COMPANY
2300 RICHMOND ROAD, LEXINGTON, KENTUCKY

FOR SERVICE IN KENTUCKY COUNTIES OF

BOURBON, CLARK, FAYETTE, GALLATIN, GRANT, HARRISON,

JESSAMINE, OWEN, SCOTT AND WOODFORD

FILED WITH THE PUBLIC SERVICE COMMISSION OF KENTUCKY

CANCELLED
DEC 24 2013
KENTUCKY PUBLIC
SERVICE COMMISSION

ISSUED: November 18, 2013

ISSUED BY: /s/Cheryl D. Norton
Cheryl D. Norton, President

KENTUCKY PUBLIC SERVICE COMMISSION	
JEFF R. DEROUEN EXECUTIVE DIRECTOR	
TARIFF BRANCH	
EFFECTIVE: 12/18/2013	12 18 2013
2300 Richmond Rd	LEXINGTON KY 40502
EFFECTIVE	
12/18/2013	
PURSUANT TO 807 KAR 5:011 SECTION 9 (1)	

P.S.C.Ky.No.6

Cover Sheet and Original Sheets:

Nos. 5 through 19, 20.1, 21, 24.1, 26, 29 through 49,

49.4, 49.5, 49.6, 49.7, 58, 58.6, 59, 63, 64, and Appendix A;

First Revised Sheet Nos. 1, 2, 4, 24, 25, 28, 49.1, 49.2, 49.3, 51, 53.1, 54, 58.4, 60, 61, 62, 65;

Second Revised Sheet Nos. 22, 23, 27, 50.3, 57, 58.1, 58.2, 58.3, 58.5;

Third Revised Sheet No. 50.1, 50.2, 55, 56;

Fourth Revised Sheet Nos. 3.1;

Fifth Revised Sheet No. 20, 52.1;

Seventh Revised Sheet Nos. 28.1, 28.2;

Twelfth Revised Sheet No. 3, 55.1;

Twenty-Sixth Revised Sheet No. 53;

Twenty-Eighth Revised Sheet No. 52;

Thirty-Second Revised Sheet No. 50

CANCELLED
DEC 18 2013
KENTUCKY PUBLIC
SERVICE COMMISSION

KENTUCKY-AMERICAN WATER COMPANY
2300 RICHMOND ROAD, LEXINGTON, KENTUCKY
FOR SERVICE IN KENTUCKY COUNTIES OF
BOURBON, CLARK, FAYETTE, GALLATIN, GRANT, HARRISON,
JESSAMINE, OWEN, SCOTT AND WOODFORD
FILED WITH THE PUBLIC SERVICE COMMISSION OF KENTUCKY

ISSUED: November 14, 2013

ISSUED BY: /s/ Cheryl D. Norton
Cheryl D. Norton, President

KENTUCKY PUBLIC SERVICE COMMISSION	
JEFF R. BEROUEN EXECUTIVE DIRECTOR	
TARIFF BRANCH	
EFFECTIVE: 7/27/2013	2300 Richmond Road, Lexington, KY 40502
EFFECTIVE 7/27/2013	
PURSUANT TO 807 KAR 5:011 SECTION 9 (1)	

P.S.C.Ky.No.6

Cover Sheet and Original Sheets:

Nos. 1, 2, 5 through 19, 20.1, 21, 24.1, 26, 29 through 49,
49.4, 49.5, 49.6, 49.7, 51, 58, 58.6, 59, 61, 62, 63, 64, and
Appendix A;

First Revised Sheet Nos. 4, 24, 25, 28, 49.1, 49.2, 49.3, 50.3, 53.1,
54, 57, 58.1, 58.2, 58.3, 58.4, 58.5, 60, 65;

Second Revised Sheet Nos. 22, 23, 27, 50.1, 50.2, 56;

Third Revised Sheet No. 3.1, 55;

Fourth Revised Sheet Nos. 52.1;

Fifth Revised Sheet No. 20;

Seventh Revised Sheet Nos. 28.1, 28.2;

Eleventh Revised Sheet No. 3, 55.1;

Twenty-Fourth Revised Sheet No. 53;

Twenty-Sixth Revised Sheet No. 52;

Thirtieth Revised Sheet No. 50

KENTUCKY-AMERICAN WATER COMPANY
2300 RICHMOND ROAD, LEXINGTON, KENTUCKY
FOR SERVICE IN KENTUCKY COUNTIES OF
BOURBON, CLARK, FAYETTE, GALLATIN, GRANT, HARRISON,
JESSAMINE, OWEN, SCOTT AND WOODFORD
FILED WITH THE PUBLIC SERVICE COMMISSION OF KENTUCKY

CANCELLED
JUL 27 2013
KENTUCKY PUBLIC
SERVICE COMMISSION

ISSUED: December 18, 2012

ISSUED BY: Cheryl D. Norton
Cheryl D. Norton, President

EFFECTIVE: May 12, 2013

2300 Richmond Ro. Brent Kirtley 40502

KENTUCKY PUBLIC SERVICE COMMISSION
JEFF R. DEROUEN EXECUTIVE DIRECTOR
EFFECTIVE 5/12/2013 PURSUANT TO 807 KAR 5:011 SECTION 9 (1)

P.S.C.Ky.No.6

Cover Sheet and Original Sheets:

Nos. 5 through 19, 20.1, 21, 24.1, 26, 29 through 49,
49.4, 49.5, 49.6, 49.7, 58, 58.6, 59, 62.1, 62.2, 62.3, 62.4, 63, 64, and
Appendix A;

First Revised Sheet Nos. 1, 2, 4, 24, 25, 28, 49.1, 49.2, 49.3, 51,
53.1, 54, 58.4, 60, 61, 62, 65;

Second Revised Sheet Nos. 22, 23, 27, 50.3, 57, 58.1, 58.2, 58.3,
58.5;

Third Revised Sheet No. 50.1, 50.2, 55, 56;

Fourth Revised Sheet Nos. 3.1;

Fifth Revised Sheet No. 20, 52.1;

Seventh Revised Sheet Nos. 28.1, 28.2;

Twelfth Revised Sheet No. 3, 55.1;

Twenty-Fifth Revised Sheet No. 53;

Twenty-Seventh Revised Sheet No. 52;

Thirty-First Revised Sheet No. 50



KENTUCKY-AMERICAN WATER COMPANY
2300 RICHMOND ROAD, LEXINGTON, KENTUCKY
FOR SERVICE IN KENTUCKY COUNTIES OF
BOURBON, CLARK, FAYETTE, GALLATIN, GRANT, HARRISON,
JESSAMINE, OWEN, SCOTT AND WOODFORD
FILED WITH THE PUBLIC SERVICE COMMISSION OF KENTUCKY

ISSUED: January 31, 2013

Cheryl D. Norton

ISSUED BY: _____
Cheryl D. Norton, President

EFFECTIVE: Mar 3/2/2013

Brent Kirtley

EFFECTIVE

2300 Richmond Road, Lexington, KY 40502
PURSUANT TO 807 KAR 5:011 SECTION 9 (1)

KENTUCKY PUBLIC SERVICE COMMISSION
JEFF R. DEROUEN EXECUTIVE DIRECTOR
TARIFF BRANCH
EFFECTIVE
3/2/2013

P.S.C. KY. No. 6

COVER SHEET AND ORIGINAL SHEETS:

Nos. 1, 2, 5 through 19, 20.1, 21, 24.1, 26, 29 through 49, 49.4, 49.5, 49.6, 49.7; 51, 58, 58.6, 59, 61, 62, 63, 64, and Appendix A;

First Revised Sheet Nos. 4, 24, 25, 28, 49.1, 49.2, 49.3, 50.3, 53.1, 54, 57, 58.1, 58.2, 58.3, 58.4, 58.5, 60, 65;

Second Revised Sheet Nos. 22, 23, 27, 50.1, 50.2, 56;

Third Revised Sheet No. 3.1, 55;

Fourth Revised Sheet Nos. 52.1;

Fifth Revised Sheet No. 20;

Sixth Revised Sheet Nos. 28.1, 28.2;

Eleventh Revised Sheet No. 3, 55.1;

Twenty-Fourth Revised Sheet No. 53;

Twenty-Sixth Revised Sheet No. 52;

Thirtieth Revised Sheet No. 50

KENTUCKY-AMERICAN WATER COMPANY

2300 RICHMOND ROAD, LEXINGTON, KENTUCKY

FOR SERVICE IN KENTUCKY COUNTIES OF

BOURBON, CLARK, FAYETTE, GALLATIN, GRANT, HARRISON,

JESSAMINE, OWEN, SCOTT AND WOODFORD

FILED WITH THE PUBLIC SERVICE COMMISSION OF KENTUCKY

CANCELLED
MAR 02 2013
KENTUCKY PUBLIC SERVICE COMMISSION

KENTUCKY PUBLIC SERVICE COMMISSION
JEFF R. DEROUEN EXECUTIVE DIRECTOR
TARIFF BRANCH
EFFECTIVE <i>Brent Kinley</i> 11/1, 2012
2300 Richmond Road, Lexington, KY 40502
Address 11/1/2012
PURSUANT TO 807 KAR 5:011 SECTION 9 (1)

ISSUED: November 2, 2012

ISSUED BY:

Cheryl D. Norton
Cheryl D. Norton
President

2300 Richmond Road, Lexington, KY 40502
Address

KENTUCKY-AMERICAN WATER COMPANY

P.S.C. Ky. No. 6
Original Sheet No. 1

INDEX

Territory Served	4
Rules and Regulations	5 to 49 incl.

<u>Rule Number</u>	<u>Title</u>	<u>Sheet Number</u>
1	Definitions Applicable to Rules and Regulations	5
2	Rules and Regulations Governing Rendering of Service	6
3	Applications for Water Service	7
4	Special Applications for Water Service	8
5	Water for Building or Construction Purposes	8
6	Application for Private Fire Service	9
7	Private Fire Hydrant Service Outside Lexington City Limits (Other Than For Industries, State or County Institutions)	11
8	Discontinuance of Water Service	13
9	Renewal of Water Service After Discontinuance	15
10	Turn-On Charge	16
11	Abatements and Refunds	16
12	Installation of Service Lines	16
13	Assignment of Services	19
14	Service Deposits	19
15	Customers Requiring Uninterrupted Supply	21
16	Intercepting and Storage Tanks	21

CANCELLED
JUL 27 2013
 KENTUCKY PUBLIC SERVICE COMMISSION

PUBLIC SERVICE COMMISSION
 OF KENTUCKY
 EFFECTIVE

FEB 17 1983

PURSUANT TO 807 KAR 5:011,
 SECTION 9(1)

I CERTIFY THAT THIS IS A TRUE COPY OF THE ORIGINAL

JORDAN C. NEEL
 PUBLIC SERVICE COMMISSION

ISSUED: March 7, 1983

EFFECTIVE: May 1, 1967

ISSUED BY: *James Barr* James Barr, President
 2300 Richmond Road, Lexington, Kentucky

KENTUCKY-AMERICAN WATER COMPANY

P.S.C. Ky. No. 6
Original Sheet No. 2

INDEX (Cont'd.)

<u>Rule Number</u>	<u>Title</u>	<u>Sheet Number</u>
17	Check Valves, Flush Valves and Vacuum Breakers	21
18	Plumbing Work Must Be Inspected by Company	22
19	Cross-Connections	22
20	Meters	23
21	Accuracy Requirements of Water Meters	25
22	Bill Adjustment	25
23	Terms and Conditions of Billing and of Payment	27
24	Ownership of Property	28
25	Extension of Mains	28
26	Main Extensions, New Subdivisions	32
27	Form of New Subdivision Extension Deposit Agreement for Off Site Facilities	38
28	Form of New Subdivision Extension Deposit Agreement for On Site Facilities	41
29	Public Fire Hydrants	47
30	Interruptions in Water Supply	47
31	Liability of Company	48
32	General	49
33	Approval of the Rules and Regulations	

CANCELLED
JUL 27 2013
 KENTUCKY PUBLIC SERVICE COMMISSION

PUBLIC SERVICE COMMISSION
 OF KENTUCKY
 EFFECTIVE

FEB 17 1983

PURSUANT TO 807 KAR 5:011,
SECTION 9(1)

PY: *[Signature]*

ISSUED: March 7, 1983

EFFECTIVE: May 1, 1967

ISSUED BY: *[Signature]* J. James Barr, President
 2300 Richmond Road, Lexington, Kentucky

I CERTIFY THAT THIS IS A TRUE COPY OF THE ORIGINAL

Jordan C. Neel
PUBLIC SERVICE COMMISSION

Index (Cont'd.)

<u>Rule Number</u>	<u>Title</u>	<u>Sheet No.</u>
34.	Rules and Regulations for furnishing Sewer Service at Rockwell Village Mobile Homepark	49.1
	Rules and Regulations for furnishing Sewer Service at Rockwell Village Mobile Homepark (Continued)	49.2
	Rules and Regulations for furnishing Sewer Service at Rockwell Village Mobile Homepark – Late Charges	49.3
	Rules and Regulations for furnishing Sewer Service at Rockwell Village Mobile Homepark - Rate per Unit	49.4
	Owenton Sewer Service	49.5
	Owenton Sewer Service – Connection Charge	49.6
Service Classification No. 1 -	Customers in the entire service territory Of Kentucky American Water Company	50
Service Classification No. 2 -	Municipal and County Metered Service	51
Service Classification No. 3 -	Private Fire Service	52
	Tapping Fees	52.1
Service Classification No. 4 -	Public and Private Fire Hydrants	53
(N)	Public and Private Fire Hydrants (con't)	53.1
Service Classification No. 5 -	Building Construction Purpose	

CANCELLED
 54
JUL 27 2013
 KENTUCKY PUBLIC
 SERVICE COMMISSION

(N) Indicates New Text

ISSUED: February 26, 2010

ISSUED BY: 
 Nick O. Rowe, President

KENTUCKY PUBLIC SERVICE COMMISSION	
JEFF R. DEROUEN EXECUTIVE DIRECTOR	
TARIFF BRANCH	
EFF	nber 29, 2010
 2300 Richmond Road, Louisville, KY 40502 EFFECTIVE	
9/29/2010	
PURSUANT TO 807 KAR 5:011 SECTION 9 (1)	

Index (Cont'd.)

Service Classification No. 6 -	Billing of License, Occupation, Franchise or Other Similar Charges or Taxes	55
	Kentucky River Authority Withdrawal Fee	55.1
	Reconnection Charge	56
	Returned Check Charge	57
	Service Line Inspection Fee	58
	Former Tri-Village Water District Customer Specific Tariff Charges	58.1
	Former Elk Lake Shores Subdivision Customer Specific Tariff Charges	58.2
	New Account Set-up -- Activation Fee	58.3
(D)	Former Elk Lake Shores Subdivision Customer Specific Tariff Charges	58.5
	Computerized Loading Stations	59
	After Hours Reconnection Charge	61
	After Hours New Service Turn-On Charge	62
	Partial Payment Plans	63
	Blank Sheet	64
	Hidden Leak Adjustment	65

CANCELLED
JUL 27 2013
 KENTUCKY PUBLIC SERVICE COMMISSION

(D) Indicates discontinued tariff

ISSUED: November 30, 2007

ISSUED BY: Michael A. Miller
Michael A. Miller, Asst. Treasurer

2300 Richmond Road, Lexington, KY 40502

PUBLIC SERVICE COMMISSION OF KENTUCKY

EFFECTIVE 12/1/2007
EFFECTIVE: December 1, 2007
PURSUANT TO 807 KAR 5:011

SECTION 9 (1)

Executive Director

00012053557770000000000018054013

1 Kentucky American Water
PO Box 371880
Pittsburgh, PA 15250-7880

2 Account Number 12-0535577-7

3 Amount Due \$180.54

4 Due Date Jan 31, 2011

6 For Service To: 1 First St

5(N) Amount Due If Paid After Jan 31, 2011 182.09

8 Please return this portion with check Payable to the address below

7 John B Doe
1 First St
Lexington KY 40504

9 Kentucky American Water
PO Box 371880
Pittsburgh, PA 15250-7880

10 Please check here to change address or telephone number and print information on reverse side.

11 Customer Account Information

12 For Service To: John B Doe

13 1 First St

14 Account Number: 12-0535577-7

15 Premise Number: 12-0000082

16 Billing Period & Meter Information

17 Billing Date: Jan 19, 2011

18 Billing Period: Dec 17 to Jan 17 (31 days)

19 Next reading on/about: Jan 20, 2011

20 Rate Type: Residential

21 Meter readings in current billing period:

22 Meter Number 082192290N is a 5/8-inch meter

23 Present-actual 1.46

24 Last-actual 1.41

25 100 Cubic Feet used 3

26 1 cu. ft. equals 7.50 gallons

27 Gallons used 3750

28 Water Usage Comparison

Monthly usage in 100 cubic feet

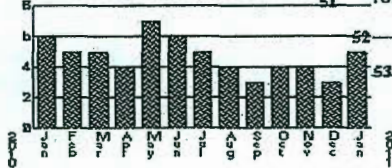

29 Billing Summary

30 Prior Balance \$123.57

31 Balance from last bill

32 Payments as of Jan 19, 2011. Thanks! .00

33 Total prior balance, Jan 19, 2011 123.57

34 Adjustments

35 Rate Adj 09-29-10 to 12-13-10 -4.18

36 Total adjustments, Jan 19, 2011 -4.18

37 Current Water Charges

38 Meter Service Charge 8.90

39 Water Usage (\$3.975300 x 5.00) 19.88

40 Total water charges, Jan 19, 2011 28.78

41 Current Wastewater Charges

42 LFUCG - Sewer Minimum Fee 4.75

43 Sewer Usage (\$.00000 x 1.00) .00

44 (\$ 358000 x 4.00) 14.32

45 Total Use Billed 19.07

46 Other Current Charges

47 LFUCG - Wtr Qual Mgmt Fee 4.32

48 LFUCG - Land Fill Fee 4.50

49 Gtown Hydr Fee 2.28

50 Total other charges, Jan 19, 2011 11.10

51 Taxes

52 KRA Withdrawal Fee - 100CF .32

53 School Tax .94

54 Franchise Fee - LFUCG .94

55 Total taxes, Jan 19, 2011 2.20

56 Total Current Charges 56.97

57 TOTAL AMOUNT DUE \$180.54

54(T) Messages from Kentucky American Water
* THE DUE DATE PERTAINS TO CURRENT CHARGES ONLY. ANY PAST DUE BALANCE SHOULD BE PAID IMMEDIATELY.

Local Office: 2000 Richmond Road (Lexington) and 102 Main Street (Owensboro)
To pay by credit card, debit card or electronic check, call TOLL FREE 1-800-678-6301. Pay online at www.water.kaww.com. A service fee will apply. Customers can also pay their water bills at our local office at 2300 Richmond Road in Lexington, participating Shell Food Marts, and at Xcell in Winchester. Call 1-800-678-6301 for location information, or visit our Web site at www.kentuckyamwater.com.
Add \$1 to your monthly water bill and help low-income customers with their water bill payments.
An annual water quality report (Consumer Confidence Report) was provided to you earlier this year. Copies can be obtained by contacting our Customer Service Center or by also visiting our website. Landlords/businesses/schools and other groups are asked to share this water quality information with water users at their location who may not receive a bill and therefore did not receive a copy of this report directly.
Late Payment charges will be applied to current charges if the current amount due is not received by the payment due date.

56 Customer Service: 800-678-6301
Emergency: 800-678-6301
Visit us online at www.kentuckyamwater.com

(N) NEW
(T) New Text

ISSUED: November 2, 2012

ISSUED BY: Cheryl D. Norton
Cheryl D. Norton
President

KENTUCKY PUBLIC SERVICE COMMISSION	
JEFF R. DEROUEN EXECUTIVE DIRECTOR	
TARIFF BRANCH	
<i>Brent Kirtley</i>	
EFFECTIVE: November 1, 2012 11/1/2012	
2300 Richmond Road, Lexington, KY 40502 (1) Address	

CANCELLED
MAY 12 2013
KENTUCKY PUBLIC
SERVICE COMMISSION

(Continued)

Here is an explanation of the typical customer's bill.

- | | |
|--|--|
| 1. (T) Assumed Name for Kentucky American Water Company and payment mailing address | 29. Billing Summary |
| 2. Customer Account Number – use this when making inquiries | 30. Balance from last bill |
| 3. Total Amount Due or DO NOT PAY (if credit balance or paid through automatic withdrawal) | 31. Payments as of bill date |
| 4. Date Payment is Due | 32. Prior balance as of bill date |
| 5. (T) Amount Due if payment is late (with applicable late fee included) | 33. Adjustments |
| 6. Address where service is received | 34. Any adjustment to the bill |
| 7. Customer Name and Billing Address | 35. Total adjustments |
| 8. Information if paying by check or money order | 36. Current Water Charges |
| 9. Address to mail payment | 37. Meter Service Charge |
| 10. Area to request a change of address or telephone number | 38. Water Usage |
| 11. Customer Account Information | 39. Total Water Charges |
| 12. Customer Name | 40. Current Wastewater Charges |
| 13. Service Address | 41. Sewer Usage (LFUCG or other sewer authority) |
| 14. Account Number | 42. Total Use Billed |
| 15. Premise Number | 43. Other Current Charges |
| 16. Billing Period & Meter Information | 44. LFUCG – Water Quality Management Fee (if applicable) |
| 17. Billing Date | 45. LFUCG – Land Fill Fee (or other municipal authority if applicable) |
| 18. Billing Period and number of days of service | 46. Georgetown (or other municipal authority) Hydrant Fee (if applicable) |
| 19. Approximate next reading date | 47. Total Other Charges, current date |
| 20. Rate Type (or classification of service) | 48. Taxes |
| 21. Meter readings in current billing period: | 49. KRA (Kentucky River Authority) Withdrawal Fee – 100 CF |
| 22. Meter number and meter size | 50. County Tax (applicable to each county served) |
| 23. Present meter reading (actual or calculated) | 51. Franchise Fee (if applicable) |
| 24. Prior (last) meter reading (actual or calculated) | 52. Total taxes |
| 25. Usage in cubic feet | 53. Total Amount Due |
| 26. Explanation (one cubic foot equals approximately 7.5 gallons) | 54. Messages from Kentucky American Water |
| 27. Usage in gallons | 55. Customer Service, Emergency Phone Numbers, and Internet Address |
| 28. Graph of monthly usage history | |

CANCELLED
MAY 12 2013
 KENTUCKY PUBLIC SERVICE COMMISSION

(T) Indicates change in text or new text added

ISSUED: November 2, 2012
 ISSUED BY: *Cheryl D. Norton*
 Cheryl D. Norton
 President

KENTUCKY PUBLIC SERVICE COMMISSION
JEFF R. DEROUEN EXECUTIVE DIRECTOR
TARIFF BRANCH

EFFECTIVE: November 1, 2012 11/1/2012
2300 Richmond Road, Lexington, KY 40502 Address

CLASSIFICATION OF SERVICE
SERVICE CLASSIFICATION NO. 1

Applicable

Applicable to the entire Service Territory of Kentucky-American Water Company.

Availability of Service

Available for Residential, Commercial, Industrial, Sales for Resale, Municipal and All Other Public Authority metered service.

Meter Rates

The following shall be the rates for consumption, in addition to the service charges provided for herein;

	Customer Category	Rate Per 1,000 Gallons All consumption	Rate Per 100 Gallons All Consumption	Rate Per 100 Cubic Feet All Consumption
(R)	Residential	\$5.30040	\$0.5300	\$3.9647
(R)	Commercial	4.82800	0.4828	3.6113
(R)	Industrial	3.89470	0.3895	2.9132
	Municipal & Other			
(R)	Public Authority	4.24520	0.4245	3.1754
(R)	Sales for Resale	4.20930	0.4209	3.1486

Service Charges

All metered general water service customers shall pay a service charge based on the size of meter installed. The service charge will not entitle the customer to any water.

	Size of Meter	Service Charge Per Month
(R)	5/8"	\$12.45
(R)	3/4"	18.68
(R)	1"	31.13
(R)	1-1/2"	62.25
(R)	2"	96.60
(R)	3"	186.75
(R)	4"	311.25
(R)	6"	622.50
(R)	8"	996.00

CANCELLED
DEC 24 2013
 KENTUCKY PUBLIC SERVICE COMMISSION

(R) Indicates Reduction

ISSUED: November 14, 2013

ISSUED BY: /s/ Cheryl D. Norton
 Cheryl D. Norton, President

KENTUCKY PUBLIC SERVICE COMMISSION
JEFF R. DEROUEN EXECUTIVE DIRECTOR
TARIFF BRANCH 2300 Richmond Road, Louisville, KY 40502
<i>Brent Kirtley</i> EFFECTIVE 7/27/2013 PURSUANT TO 807 KAR 5:011 SECTION 9 (1)

CLASSIFICATION OF SERVICE
SERVICE CLASSIFICATION NO. 1

Applicable

Applicable to the entire Service Territory of Kentucky-American Water Company.

Availability of Service

Available for Residential, Commercial, Industrial, Sales for Resale, Municipal and All Other Public Authority metered service.

Meter Rates

The following shall be the rates for consumption, in addition to the service charges provided for herein;

(N)	<u>Customer Category</u>	<u>Rate Per 1,000 Gallons All consumption</u>	<u>Rate Per 100 Gallons All Consumption</u>	<u>Rate Per 100 Cubic Feet All Consumption</u>
(I)	Residential	\$5.4462	\$0.5446	\$4.0738
(I)	Commercial	4.8751	0.4875	3.6466
(I)	Industrial	4.6000	0.4600	3.4408
	Municipal & Other			
(I)	Public Authority	4.5530	0.4553	3.4056
(I)	Sales for Resale	4.2452	0.4245	3.1754

Service Charges

All metered general water service customers shall pay a service charge based on the size of meter installed. The service charge will not entitle the customer to any water.

	<u>Size of Meter</u>	<u>Service Charge Per Month</u>
(I)	5/8"	\$14.00
(I)	3/4"	21.00
(I)	1"	35.00
(I)	1-1/2"	70.00
(I)	2"	112.00
(I)	3"	210.00
(I)	4"	350.00
(I)	6"	700.00
(I)	8"	1,120.00

CANCELLED
JUL 27 2013
 KENTUCKY PUBLIC SERVICE COMMISSION

- (N) Indicates New Text (Additional Column added for per 100 gallon rate)
- (I) Indicates Increase

ISSUED: December 28, 2012

ISSUED BY: Cheryl D. Norton
 Cheryl D. Norton, President

2300 Richmond Brent Kirtley KY 40502

KENTUCKY PUBLIC SERVICE COMMISSION
JEFF R. DEROUEN EXECUTIVE DIRECTOR
EFFECTIVE: July 27, 2013 <small>TRIFF BUNGH</small>
EFFECTIVE 7/27/2013
PURSUANT TO 807 KAR 5:011 SECTION 9 (1)

CLASSIFICATION OF SERVICE
SERVICE CLASSIFICATION NO. 1

Applicable

Applicable to the entire Service Territory of Kentucky-American Water Company.

Availability of Service

Available for Residential, Commercial, Industrial, Sales for Resale, Municipal and All Other Public Authority metered service.

Meter Rates

The following shall be the rates for consumption, in addition to the service charges provided for herein;

	Customer Category	Rate Per 1,000 Gallons All Consumption	Rate Per 100 Cubic Feet All Consumption
(D)	Residential	\$5.30040	\$3.97530
(D)	Commercial	4.82800	3.62100
(D)	Industrial	3.89467	2.92100
(D)	Municipal & Other		
(D)	Public Authority	4.24520	3.18390
(D)	Sales for Resale	4.20933	3.15700

Service Charges

All metered general water service customers shall pay a service charge based on the size of meter installed. The service charge will not entitle the customer to any water.

	Size of Meter	Service Charge Per Month
(D)	5/8"	\$8.90
(D)	3/4"	13.35
(D)	1"	22.25
(D)	1-1/2"	44.50
(D)	2"	71.20
(D)	3"	133.50
(D)	4"	222.50
(D)	6"	445.00
(D)	8"	712.00

CANCELLED
JUL 27 2013
 KENTUCKY PUBLIC SERVICE COMMISSION

(D) Indicates Decrease.

ISSUED: December 21, 2010

ISSUED BY:

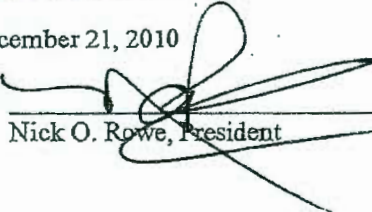
 Nick O. Rowe, President

2300 Richmond Road, Lexington, KY 40502

KENTUCKY PUBLIC SERVICE COMMISSION
EFFECTIVE September 29, 2010 JEFF BEROSEN EXECUTIVE DIRECTOR
 Brent Kirtley
EFFECTIVE 9/29/2010 PURSUANT TO 807 KAR 5:011 SECTION 9 (1)

CLASSIFICATION OF SERVICE
SERVICE CLASSIFICATION NO. 1

(D) **Applicable**

Applicable to all customers in the Company's Northern Division formerly served by the Tri-Village Water District.

(D) **Availability of Service**

Available for Residential, Commercial, Industrial, Sales for Resale, Municipal and All Other Public Authority metered Service.

(D) **Monthly Water Rates**

The following shall be the rates for water consumption.

Rate Per 1,000 Gallons

(D)	First	2,000 gallons	\$19.40 minimum bill
(D)	Next	4,000 gallons	6.22 per 1,000 gallons
(D)	Next	4,000 gallons	6.10 per 1,000 gallons
(D)	Next	10,000 gallons	5.98 per 1,000 gallons
(D)	Over	20,000 gallons	5.74 per 1,000 gallons

CANCELLED
JUL 27 2013
 KENTUCKY PUBLIC
 SERVICE COMMISSION

Rate Per 100 Cubic Feet

(D)	First	2.67 100 cubic feet	\$19.40 minimum bill
(D)	Next	5.33 100 cubic feet	4.665 per 100 cubic feet
(D)	Next	5.33 100 cubic feet	4.575 per 100 cubic feet
(D)	Next	13.33 100 cubic feet	4.485 per 100 cubic feet
(D)	Over	26.66 100 cubic feet	4.305 per 100 cubic feet

(D) Indicates Discontinued

ISSUED: November 30, 2007

ISSUED BY: Michael A. Miller
 Michael A. Miller, Asst. Treasurer

EFFECTIVE: December 1, 2007
 PUBLIC SERVICE COMMISSION
 OF KENTUCKY
 2300 Richmond Road, Lexington, KY 40502
 EFFECTIVE
 12/1/2007
 PURSUANT TO 807 KAR 5:011
 SECTION 9 (1)

 Executive Director

CLASSIFICATION OF SERVICE
SERVICE CLASSIFICATION NO. 1

- (D) **Applicable**
Applicable to all customers in the Company's Northern Division formerly served by the Elk Lake Shores Subdivision.
- (D) **Availability of Service**
Available for Residential, Commercial, Industrial, Sales for Resale, Municipal and All Other Public Authority metered Service.
- (D) **Monthly Water Rates**

The following shall be the rates for water consumption.

5/8 inch x 3/4 inch metered:

- | | | |
|-----|---------------------------|---------------------------|
| (D) | First 2,000 gallons | \$20.95 minimum bill |
| (D) | Next 2,000 gallons | 2.35 per 1,000 gallons |
| (D) | Over 4,000 gallons | 1.70 per 1,000 gallons |
| | | |
| (D) | First 2.67 100 cubic feet | \$20.95 minimum bill |
| (D) | Next 2.67 100 cubic feet | 1.7625 per 100 cubic feet |
| (D) | Over 5.34 100 cubic feet | 1.2750 per 100 cubic feet |

All meters shall be read to the nearest one hundred (100) gallons each month.

- (D) The monthly bill for a customer served by a 5/8" x 3/4" meter shall be \$20.95 for metered usages of zero (0) to two thousand (2,000) gallons or 2.67 100 cubic feet. The additional charge for usage in excess of two thousand gallons shall be computed to the nearest one hundred (100) gallons of usage on the basis of the above unit costs per one thousand (1,000) gallons.

CANCELLED
JUL 27 2013
KENTUCKY PUBLIC
SERVICE COMMISSION

Size of Service Line

The service line of all service shall be 3/4" with 5/8" x 3/4" meter.

(D) Indicates Discontinued

ISSUED: November 30, 2007

EFFECTIVE: December 1, 2007

ISSUED BY: Michael A. Miller
Michael A. Miller, Asst. Treasurer

2300 Richmond Road, Lexington, KY 40502
PUBLIC SERVICE COMMISSION
OF KENTUCKY
EFFECTIVE
12/1/2007
PURSUANT TO 807 KAR 5:011
SECTION 9 (1)

[Signature]
Executive Director

CLASSIFICATION OF SERVICE
SERVICE CLASSIFICATION NO. 1

(D) Applicable

Applicable to all customers in the City of Owenton.

(D) Availability of Service

Available for Residential, Commercial, Industrial, Sales for Resale, Municipal and All Other Public Authority metered Service.

(D) Monthly Water Rates

The following shall be the rates for water consumption.

Within the City Limits

	Per 1,000 gallons
(D) First 2,000 gallons	\$16.77 minimum bill
(D) Next 1,000 gallons	6.26 per 1,000 gallons
(D) Next 2,000 gallons	5.18 per 1,000 gallons
(D) Next 5,000 gallons	4.20 per 1,000 gallons
(D) Next 10,000 gallons	3.42 per 1,000 gallons
(D) Next 20,000 gallons	3.10 per 1,000 gallons
(D) All over 40,000 gallons	3.06 per 1,000 gallons

	Per CCF
First 2.67 CCF	\$16.77 minimum bill
Next 1.33 CCF	4.695 per CCF
Next 2.67 CCF	3.885 per CCF
Next 6.67 CCF	3.150 per CCF
Next 13.33 CCF	2.565 per CCF
Next 26.67 CCF	2.325 per CCF
All over 53.34 CCF	2.295 per CCF

Outside the City Limits

RATE B

(D) First 6,000 gallons	\$39.35 minimum bill
(D) Next 2,000 gallons	6.04 per 1,000 gallons
(D) All over 8,000 gallons	4.55 per 1,000 gallons

First 8.0 CCF	\$39.35 minimum bill
Next 2.67 CCF	4.53 per CCF
All over 10.67 CCF	3.4125 per CCF

RATE G

(D) First 2,000 gallons	\$22.68 minimum bill
(D) Next 2,000 gallons	7.56 per 1,000 gallons
(D) All over 4,000 gallons	4.55 per 1,000 gallons

First 2.67 CCF	\$22.68 minimum bill
Next 2.67 CCF	5.67 per CCF
All over 5.34 CCF	3.4125 per CCF

CANCELLED
JUL 27 2013
 KENTUCKY PUBLIC SERVICE COMMISSION

(D) Indicates Discontinued

ISSUED: November 30, 2007

ISSUED BY: Michael A. Miller
 Michael A. Miller, Asst. Treasurer

EFFECTIVE: December 1, 2007
PURSUANT TO KY KAR 5:011 SECTION 9(1)

2300 Richmond Road, Lexington, KY 40502

Issued by authority of an order of the Public Service Commission in Case No. 2007-00143 dated November 30, 2007

[Signature]
 Executive Director

PUBLIC SERVICE COMMISSION
 OF KENTUCKY
 EFFECTIVE
 12/1/2007

CLASSIFICATION OF SERVICE

SERVICE CLASSIFICATION NO. 2

Deleted

(See Service Classification No. 1)

PUBLIC SERVICE COMMISSION
OF KENTUCKY
EFFECTIVE

DEC 20 1983

PURSUANT TO 807 KAR 5:011,
SECTION 9(1)

BY:

Jordan Steel

CANCELLED

JUL 27 2013

KENTUCKY PUBLIC
SERVICE COMMISSION

Issued: December 29, 1983

Effective: December 20, 1983

Issued by: *J. James Barr* J. James Barr, President
2300 Richmond Road, Lexington, Kentucky

CLASSIFICATION OF SERVICE
SERVICE CLASSIFICATION NO. 3

Applicable

Applicable to the entire Service Territory of Kentucky-American Water Company.

Availability of Service

Available for municipal or private fire connections used exclusively for fire protection purposes.

Rates

	<u>Size of Service</u>	<u>Rate Per</u> <u>Month</u>	<u>Rate Per</u> <u>Annum</u>
	2" Diameter	\$ 8.92	\$ 107.04
(I)	4" Diameter	35.90	430.80
	6" Diameter	80.74	968.88
	8" Diameter	143.54	1,722.48
(I)	10" Diameter	224.34	2,692.08
(I)	12" Diameter	323.50	3,882.00
(I)	14" Diameter	439.89	5,278.68
(I)	16" Diameter	574.42	6,893.04

Special Provisions

No charge shall be made for water used in extinguishing accidental fires or for Underwriters' tests, and water shall be drawn from a private fire service connection for any other purpose.

Fire service connections are furnished for the sole purpose of supplying water for the extinguishment of fires. If the Company has reason to believe water is being used for other purposes, including that the connection or line is leaking, the Company may install a meter to monitor usage, and, in addition to the rates for fire protection listed above, all usage shall be billed at the Commercial rate in Service Classification No. 1. The applicable Service Charge listed in Service Classification No. 1 shall also be charged.

The charges under this provision are in addition to any general water service and sewer charges.

CANCELLED
DEC 18 2013
 KENTUCKY PUBLIC
 SERVICE COMMISSION

(I) Indicates Increase

ISSUED: November 14, 2013

ISSUED BY: /s/ Cheryl D. Norton
 Cheryl D. Norton, President

KENTUCKY PUBLIC SERVICE COMMISSION JEFF R. DEROUEN EXECUTIVE DIRECTOR
TARIFF BRANCH EFFECTIVE: July 27 2013 2300 Richmond <i>Brent Kirtley</i> KY 40502 EFFECTIVE 7/27/2013 PURSUANT TO 807 KAR 5:011 SECTION 9 (1)

CLASSIFICATION OF SERVICE
SERVICE CLASSIFICATION NO. 3

Applicable

Applicable to the entire Service Territory of Kentucky-American Water Company.

Availability of Service

Available for municipal or private fire connections used exclusively for fire protection purposes.

Rates

	<u>Size of Service</u>	<u>Rate Per Month</u>	<u>Rate Per Annum</u>
(I)	2" Diameter	\$ 8.92	\$ 107.04
(I)	4" Diameter	35.89	430.68
(I)	6" Diameter	80.74	968.88
(I)	8" Diameter	143.54	1,722.48
(I)	10" Diameter	224.33	2,691.96
(I)	12" Diameter	323.13	3,877.56
(I)	14" Diameter	439.88	5,278.56
(I)	16" Diameter	574.41	6,892.92

CANCELLED
JUL 27 2013
 KENTUCKY PUBLIC SERVICE COMMISSION

Special Provisions

No charge shall be made for water used in extinguishing accidental fires or for Underwriters' tests, and water shall be drawn from a private fire service connection for any other purpose.

Fire service connections are furnished for the sole purpose of supplying water for the extinguishment of fires. If the Company has reason to believe water is being used for other purposes, including that the connection or line is leaking, the Company may install a meter to monitor usage, and, in addition to the rates for fire protection listed above, all usage shall be billed at the Commercial rate in Service Classification No. 1. The applicable Service Charge listed in Service Classification No. 1 shall also be charged.

The charges under this provision are in addition to any general water service and sewer charges.

(I) Indicates Increase

ISSUED: December 28, 2012

ISSUED BY: *C Cheryl D. Norton*
 Cheryl D. Norton, President

KENTUCKY PUBLIC SERVICE COMMISSION
JEFF R. DEROUEN EXECUTIVE DIRECTOR
TARIFF BRANCH EFFEC <small>IVE</small> 7/27/2013
2300 Richmond <u><i>Brent Kirley</i></u> KY 40502 EFFECTIVE
7/27/2013 PURSUANT TO 807 KAR 5:011 SECTION 9 (1)

CLASSIFICATION OF SERVICE
SERVICE CLASSIFICATION NO. 3

Applicable

Applicable to the entire Service Territory of Kentucky-American Water Company.

Availability of Service

Available for municipal or private fire connections used exclusively for fire protection purposes.

Rates

	<u>Size of Service</u>	<u>Rate Per Month</u>	<u>Rate Per Annum</u>
(D)	2" Diameter	\$ 8.11	\$ 97.29
(D)	4" Diameter	32.63	391.56
(D)	6" Diameter	73.40	880.76
(D)	8" Diameter	130.49	1,565.88
(D)	10" Diameter	203.94	2,447.31
(D)	12" Diameter	293.75	3,525.05
(D)	14" Diameter	399.89	4,798.70
(D)	16" Diameter	522.19	6,266.32

Special Provisions

No charge shall be made for water used in extinguishing accidental fires or for Underwriters' tests, and water shall be drawn from a private fire service connection for any other purpose.

Fire service connections are furnished for the sole purpose of supplying water for the extinguishment of fires. If the Company has reason to believe water is being used for other purposes, including that the connection or line is leaking, the Company may install a meter to monitor usage, and, in addition to the rates for fire protection listed above, all usage shall be billed at the Commercial rate in Service Classification No. 1. The applicable Service Charge listed in Service Classification No. 1 shall also be charged.

The charges under this provision are in addition to any general water service and sewer charges.

CANCELLED
JUL 27 2013
 KENTUCKY PUBLIC
 SERVICE COMMISSION

(D) Indicates Decrease

ISSUED: December 21, 2010

ISSUED BY: 
 Nick O. Rowe, President

KENTUCKY PUBLIC SERVICE COMMISSION
JEFF R. DEROUEN EXECUTIVE DIRECTOR
TARIFF BRANCH EFFECTIVE: September 29, 2010 2300 Richmond <i>Bunt Kirtley</i> KY 40502
EFFECTIVE 9/29/2010 PURSUANT TO 807 KAR 5:011 SECTION 9 (1)

TAPPING FEES

Applicable

Applicable to the entire Service Territory of Kentucky-American Water Company.

Availability of Service

Available for residential, commercial, industrial, other public authority and sales for resale customers.

Tapping (Connection) Fees

Size of Meter Connected

(I)	5/8-Inch	\$ 817.00
(I)	1-Inch	1,569.00
(I)	2-Inch	3,536.00
	Service larger than 2"	Actual Cost

For services greater than 2", a cost-adjustable deposit is required upon application. The tapping fee will be required upon application for all services installed on or after the effective date of this tariff, except in cases where a complete application for service (including plumbing inspection) is on file with the Company prior to the effective date of this tariff.

CANCELLED
JUL 27 2013
KENTUCKY PUBLIC
SERVICE COMMISSION

(I) Indicates Increase

ISSUED: February 26, 2010

ISSUED BY: 
Nick O. Rowe, President

KENTUCKY PUBLIC SERVICE COMMISSION
JEFF R. DEROUEN EXECUTIVE DIRECTOR
TARIFF BRANCH
EFFE  per 29, 2010
2300 Richmond Road, Lexington, KY 40502
9/29/2010 PURSUANT TO 807 KAR 5:011 SECTION 9 (1)

CLASSIFICATION OF SERVICE
SERVICE CLASSIFICATION NO. 4

Applicable

Applicable to the entire Service Territory of Kentucky-American Water Company.

Availability of Service

Available for municipal or private fire connections used exclusively for fire protection purposes.

Rates For Public Fire Service

	<u>Rate Per Month</u>	<u>Rate Per Annum</u>
(I) For each public fire hydrant contracted for or ordered by Urban County, County, State or Federal Governmental Agencies or Institutions.	\$45.30	\$543.60

CANCELLED
JUL 27 2013
 KENTUCKY PUBLIC
 SERVICE COMMISSION

Rates For Private Service

(I) For each private fire hydrant contracted for by Industries or Private Institutions	\$79.77	\$957.24
--	---------	----------

Fire service connections are furnished for the sole purpose of supplying water for the extinguishment of fires. If the Company has reason to believe water is being used for other purposes, including that the connection or line is leaking, the Company may install a meter to monitor usage, and, in addition to the rates for fire protection listed above, all usage shall be billed at the Commercial rate in Service Classification No. 1. The applicable Service Charge listed In Service Classification No. 1 shall also be charged.

The charges under this provision are in addition to any general water service and sewer charges.

Special Provisions

A few hydrants are connected to mains by a "special connection." A "special connection" exists when a customer and the Company entered into a service contract in which the customer agreed to maintain an unmetered water line from a Company main to the customer's service line. If the Company has reason to believe water from a special connection is being used for purposes other than fire protection, including that the connection or line is leaking, the Company may install a meter and charge for usage under this tariff. The Company may require the customer to pay for

(I) Indicates Increase

ISSUED: December 28, 2012

ISSUED BY: Cheryl D. Norton
 Cheryl D. Norton, President

KENTUCKY PUBLIC SERVICE COMMISSION
JEFF R. DEROUEN EXECUTIVE DIRECTOR
TARIFF BRANCH EFFECTIVE 7/27/2013
2300 Richmond EFFECTIVE 7/27/2013 PURSUANT TO 807 KAR 5:011 SECTION 9 (1)

CLASSIFICATION OF SERVICE
SERVICE CLASSIFICATION NO. 4

Applicable

Applicable to the entire Service Territory of Kentucky-American Water Company.

Availability of Service

Available for municipal or private fire connections used exclusively for fire protection purposes.

Rates For Public Fire Service

	<u>Rate Per Month</u>	<u>Rate Per Annum</u>
(D) For each public fire hydrant contracted for or ordered by Urban County, County, State or Federal Governmental Agencies or Institutions.	\$37.84	\$454.03

Rates For Private Service

(D) For each private fire hydrant contracted for by Industries or Private Institutions	\$72.52	\$871.22
--	---------	----------

CANCELLED
JUL 27 2013
 KENTUCKY PUBLIC SERVICE COMMISSION

Fire service connections are furnished for the sole purpose of supplying water for the extinguishment of fires. If the Company has reason to believe water is being used for other purposes, including that the connection or line is leaking, the Company may install a meter to monitor usage, and, in addition to the rates for fire protection listed above, all usage shall be billed at the Commercial rate in Service Classification No. 1. The applicable Service Charge listed in Service Classification No. 1 shall also be charged.

The charges under this provision are in addition to any general water service and sewer charges.

Special Provisions

A few hydrants are connected to mains by a "special connection." A "special connection" exists when a customer and the Company entered into a service contract in which the customer agreed to maintain an unmetered water line from a Company main to the customer's service line. If the Company has reason to believe water from a special connection is being used for purposes other than fire protection, including that the connection or line is leaking, the Company may install a meter and charge for usage under this tariff. The Company may require the customer to pay for

(D) Indicates Decrease

ISSUED: December 21, 2010

ISSUED BY:

 Nick O. Rowe, President

2300 Richmond R

40502

**KENTUCKY
PUBLIC SERVICE COMMISSION**

JEFF R. DEROUEN

EXECUTIVE DIRECTOR

~~EFFECTIVE: September 29, 2010~~

TARIFF BRANCH



EFFECTIVE

9/29/2010

PURSUANT TO 807 KAR 5:011 SECTION 9 (1)

CLASSIFICATION OF SERVICE
SERVICE CLASSIFICATION NO. 6

APPLICABLE

Applicable to the entire Service Territory of Kentucky-American Water Company.

AVAILABILITY OF SERVICE

Available for Residential, Commercial, Industrial, Other Public Authority and Sales for Resale customers.

RATES

- (I) Kentucky-American Water Company in accordance with the tariff shown in Third Revised Sheet 55 shall be a rate of \$.09553 per 1,000 gallons or \$.07165 per 100 cubic feet.

Except for rate changes imposed by the Kentucky River Authority, which will be put in effect immediately upon notification of such change by the Kentucky River Authority, this fee will be adjusted annually beginning January, 2002 to reflect any over or under collection of Kentucky River Authority fees existing at the time of the adjustment.

CANCELLED
MAR 02 2013
KENTUCKY PUBLIC
SERVICE COMMISSION

ISSUED: February 23, 2012
ISSUED BY: Cheryl D. Norton
Cheryl D. Norton
President

2300 Richmond Road, Lexington, KY 40502
Address

KENTUCKY PUBLIC SERVICE COMMISSION	
EFFECTIVE	<u>March 2012</u>
EXECUTIVE DIRECTOR	
TARIFF BRANCH	
<u>Burt Kirtley</u>	
EFFECTIVE	
3/31/2012	
PURSUANT TO 807 KAR 5:011 SECTION 9 (1)	

RECONNECTION CHARGE

When it is necessary to discontinue water service to any premises because of a violation of the Company's Rules and Regulations on account of nonpayments of any bill for water service, a charge of (I) Twenty-six Dollars (\$26.00) will be made to cover the expense of turning on the water service.

CANCELLED
JUL 27 2013
KENTUCKY PUBLIC
SERVICE COMMISSION

(I) Indicates Increase

ISSUED: November 30, 2007

ISSUED BY: Michael A. Miller
Michael A. Miller, Asst. Treasurer

2300 Richmond Road, Lexington, KY 40502

PUBLIC SERVICE COMMISSION
OF KENTUCKY
EFFECTIVE: December 1, 2007
EFFECTIVE
12/1/2007
PURSUANT TO 807 KAR 9.011
SECTION 9 (1)

Issued by authority of an order of the Public Service Commission in Case No. 2007-00143 dated November 30, 2007

[Signature]
Executive Director

RETURNED CHECK CHARGE

- (I) In those instances where a customer renders payment to the Company by check which is not honored upon deposit by the Company, the customer will be charged (\$12.00) to cover the processing costs.

CANCELLED
JUL 27 2013
KENTUCKY PUBLIC
SERVICE COMMISSION

PUBLIC SERVICE COMMISSION
OF KENTUCKY
EFFECTIVE

AUG 24 1993

PURSUANT TO 807 KAR 5:011,
SECTION 9 (1)

BY: *Shirley Hallett*
PUBLIC SERVICE COMMISSION MANAGER

- (I) INDICATES INCREASE

ISSUED: December 15, 1993

EFFECTIVE: August 24, 1993

Issued By: *R. A. Edens*, R. A. Edens, Vice President
2300 Richmond Road, Lexington, Kentucky

Issued by authority of an Order of the Public Service Commission, Case No. 92-452, dated November 19, 1993.

CUSTOMER SPECIFIC TARIFF CHARGES

Applicable

Applicable to customers in the Company's Northern Division formerly served by the Tri-Village Water District.

(D) **TAPPING FEES**

Size of Meter Connected

(D)	5/8-Inch	\$ 530.00
(D)	1-Inch	945.00
(D)	2-Inch	4,250.00
(D)	Service larger than 2"	Actual Cost

(D) For services greater than 2", a cost-adjustable deposit is required upon application. The tapping fee will be required upon application for all services installed on or after the effective date of this tariff, except in cases where a complete application for service (including plumbing inspection) is on file with the Company prior to the effective date of this tariff.

	Service Run	\$23 ** (refer below)
	Collection of Delinquent Bill	\$23
(R)	Reconnection Charge	\$26
	Deposit for New Service	\$40
	Returned Check Charge	\$10

CANCELLED
JUL 27 2013
 KENTUCKY PUBLIC
 SERVICE COMMISSION

** This applies anytime the service men come to remove the meter for non-payment of the bill and the customer pays while they are there or tells them that they will come to the office to pay the bill.

(D) Indicates Discontinued
 (R) Indicates Reduction

ISSUED: November 30, 2007
 ISSUED BY: Michael A. Miller
 Michael A. Miller, Asst. Treasurer

PUBLIC SERVICE COMMISSION
OF KENTUCKY

EFFECTIVE
12/1/2007
EFFECTIVE: December 1, 2007
PURSUANT TO 807 KAR 5:011

SECTION 2(1)
2300 Richmond Road, Lexington, KY 40502

Executive Director

CUSTOMER SPECIFIC TARIFF CHARGES

Applicable

Applicable to customers in the Company's Northern Division formerly served by the Elk Lake Shores Subdivision.

CANCELLED
JUL 27 2013
KENTUCKY PUBLIC
SERVICE COMMISSION

SERVICE RUN

The cost of a service run shall be \$40.00. This applies anytime the service men come to remove the meter for non-payment of the bill and the customer pays while they are there or tells them that they will come to the office to pay the bill.

PENALTY CLAUSE

The rates, as listed, are net and all bills will be rendered in the net amount. A penalty of 10% shall be added to the bill if payment is not received by the 15th of the month. A penalty will be assessed only once on any bill for rendered service.

RETURNED CHECK FEE

Customer will be charged \$10.00 on any returned checks.

RECONNECTION CHARGE

(R) A Reconnection Charge of \$26.00 shall be made by the Company to cover the cost incurred for reconnecting the meter or service when the customer's service has been disconnected at his request, or for any other reason, as set forth in these Regulations.

METER REMOVAL CHARGE

A Meter Removal Charge of \$56.00 shall be made when the customer's service has been disconnected at his request, or for any other reason, as set forth in these Regulations.

(R) Indicates Reduction

ISSUED: November 30, 2007

PUBLIC SERVICE COMMISSION
EFFECTIVE: December 1, 2007
OF KENTUCKY

ISSUED BY: Michael A. Miller
Michael A. Miller, Ass't. Treasurer

EFFECTIVE
2300 Richmond Road, Lexington, KY 40502

PURSUANT TO 807 KAR 5:011
SECTION 9 (1)

By [Signature]
Executive Director

NEW ACCOUNT SET UP

ACTIVATION FEE

Applicable

Applicable to all customers who request a new account or a change in ownership of an existing account.

Availability of Service

Available for all customers.

Rate

- (I) An activation fee of Twenty-six (\$26.00) Dollars shall be charged to set up a new account or change an existing account. The activation fee covers the cost of meter reading and record change.

CANCELLED
JUL 27 2013
KENTUCKY PUBLIC
SERVICE COMMISSION

(I) Indicates Increase

ISSUED: November 30, 2007

ISSUED BY:

Michael A. Miller
Michael A. Miller, Asst. Treasurer

PUBLIC SERVICE COMMISSION
OF KENTUCKY
EFFECTIVE
2300 Richmond Road, Lexington, KY 40502
EFFECTIVE
12/1/2007

PURSUANT TO 807 KAR 5:011
SECTION 9 (1)

[Signature]
Executive Director

CHARGES FOR METER INSTALLATIONS

Applicable

- (D) Applicable to customers in the Company's Northern Division formerly served by the Elk Lake Shores Subdivision.
- (D) The following prices as listed, includes the meter, meter vault, meter yoke where required, any necessary valve required, and the service line of the required size running to the customer's property line.

5/8" x 3/4" Meter Installation \$360.00

Large Meters Actual cost of installation

- (D) Each customer must fill-out and sign the Meter Application furnished by Kentucky-American Water Company and pay the connection fee in advance. There are no exceptions to this requirement.

(D) Indicates Discontinued

CANCELLED
JUL 27 2013
KENTUCKY PUBLIC
SERVICE COMMISSION

ISSUED: November 30, 2007

ISSUED BY: Michael A. Miller
Michael A. Miller, Asst. Treasurer

PUBLIC SERVICE COMMISSION
OF KENTUCKY
EFFECTIVE

12/1/2007

~~EFFECTIVE: December 1, 2007~~

SECTION 9 (1)

2300 Richmond Road, Lexington, KY 40502

Issued by authority of an order of the Public Service Commission in Case No. 2007-00143 dated ~~November~~

By [Signature]
Executive Director

CLASSIFICATION OF SERVICE

SERVICE CLASSIFICATION NO. 6

AFTER HOURS
RECONNECTION CHARGE

APPLICABLE

Applicable to all customers in the City of Lexington, Fayette County, Kentucky, and contiguous territory thereto.

AVAILABILITY OF SERVICE

Available for Residential, Commercial, Industrial, Public Service and Sales for Resale customers.

RATES

- (N) When it has been necessary to discontinue water service to any premises because of a violation of the Company's Rules and Regulations on account of nonpayments of any bill for water service, a reconnection charge is made to cover the expense of turning on the water service. If the customer requests this service after the end of the normal service hours, an after hours reconnection charge of Thirty Dollars (\$30.00) will be charged. After hours service charge applies to service requested between 12:00 midnight and 8:00 a.m. daily, Monday through Saturday, and after 4:00 p.m. on Saturday through 8:00 a.m. on Monday.

CANCELLED
JUL 27 2013
 KENTUCKY PUBLIC
 SERVICE COMMISSION

(N) Indicates new Tariff.

**PUBLIC SERVICE COMMISSION
OF KENTUCKY
EFFECTIVE**

ISSUED: March 1, 1993

EFFECTIVE APR 1, 1993

Issued By: R. A. Edens, R. A. Edens, Vice President
2300 Richmond Road, Lexington, Kentucky

PURSUANT TO 807 KAR 5:011,
SECTION 9 (1)

BY: Sharon Kalle
PUBLIC SERVICE COMMISSION MANAGER

CLASSIFICATION OF SERVICE

SERVICE CLASSIFICATION NO. 6

AFTER HOURS
NEW SERVICE TURN-ON CHARGE

APPLICABLE

Applicable to all customers in the City of Lexington, Fayette County, Kentucky, and contiguous territory thereto.

AVAILABILITY OF SERVICE

Available for Residential, Commercial, Industrial, Public Service and Sales for Resale customers.

RATES

(N) In accordance with the Company's Rules and Regulations, Original Sheet No. 8, 3(e), in those cases where the Customer requests new service be turned on after regular working hours or on Saturdays, Sundays or holidays, a charge will be made to cover the cost of turning the water service on after normal service hours. The charge for this service will be Twenty-two and 50/100 Dollars (\$22.50). The after hours new service turn-on charge will apply for customers requesting service between the hours of 12:00 midnight and 8:00 a.m. daily, Monday through Saturday, and after 4:00 p.m. on Saturday through 8:00 a.m. on Monday.

CANCELLED
JUL 27 2013
KENTUCKY PUBLIC
SERVICE COMMISSION

(N) Indicates new Tariff.

ISSUED: March 1, 1993

Issued By: R. A. Edens, R. A. Edens, Vice President
2300 Richmond Road, Lexington, Kentucky

**PUBLIC SERVICE COMMISSION
OF KENTUCKY**

EFFECTIVE
EFFECTIVE: April 1, 1993

APR 1 1993

**PURSUANT TO 807 KAR 5:011,
SECTION 9 (1)**

BY: Shirley Helle
PUBLIC SERVICE COMMISSION MANAGER