

MADISON COUNTY UTILITIES

297 Michelle Dr.

P O Box 670 ♦ Richmond KY 40476-0670 ♦ 859-624-1735 ♦ Fax 859-623-8220

RECEIVED

AUG 6 2014

PUBLIC SERVICE
COMMISSION

August 5, 2014

Jeff Derouen
Executive Director
P.O. Box 615
Frankfort, KY 40602-0615

Case No. 2014-00221

Mr. Derouen:

The enclosed is a copy of a customer bill with the notification of our proposed rate increase. This was submitted as a pass thru due to an increase from our supplier.

A tariff sheet was submitted for final approval on 8/5/14.

Sincerely,

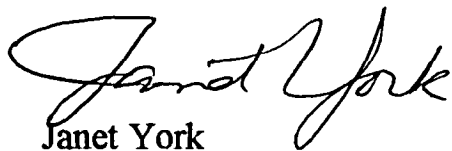

Janet York
Office Manager

info@madisoncountyutilities.com

SERVICE ADDRESS: [REDACTED]

ACCOUNT NUMBER 1130006000

TOTAL AMOUNT DUE ON OR BEFORE 08/15/2014 \$16.30

TOTAL DUE IF PAID AFTER 08/15/2014 \$17.88

CUT OFF DATE 08/26/2014



[REDACTED] 11
[REDACTED]
[REDACTED] 0150
[Barcode]



CONSUMPTION FOR THE PAST 12 MONTHS

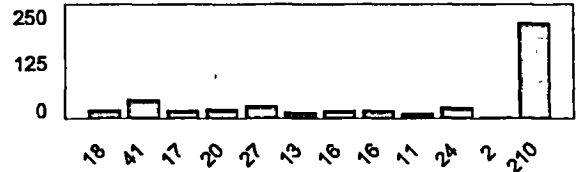

Balance Forward: 06/30/2014						16.30
Payment Check						-16.30
Water	06/09/2014	07/05/2014	55546	55552	6	15.83
School Tax						0.47

LEGAL NOTICE is hereby given that Madison County Utilities District filed with the Public Service Commission ("PSC") to pass-through an increase it received from Richmond effective for water used on and after July 1, 2014. Current rates will increase 6-cents per 100 cubic feet of water used. The bill for the average customer using 668 cubic feet of water each month will increase \$0.40 each month, from \$35.19 to \$35.59 or an increase of 1.1%. Any person may examine this filing at the District office located at 297 Michelle Drive in Richmond, at the PSC located at 211 Sower Blvd in Frankfort, Monday - Friday, 8am - 4:30 pm, or on the PSC website at <http://psc.ky.gov>. Current and proposed rates are as follows:

	<u>Monthly Schedule</u>	<u>Current Rates</u>	<u>Proposed Rates</u>	<u>\$ Change</u>	<u>% Change</u>
First	280 cubic feet	\$15.83 Minimum Bill	\$16.00 Minimum Bill	\$0.17 Increase	1.07% Increase
Next	720 cubic feet	4.99 per 100 cubic feet	5.05 per 100 cubic feet	0.06 Increase	1.20% Increase
Next	3,000 cubic feet	4.77 per 100 cubic feet	4.83 per 100 cubic feet	0.06 Increase	1.26% Increase
Next	8,000 cubic feet	4.58 per 100 cubic feet	4.64 per 100 cubic feet	0.06 Increase	1.31% Increase
Next	88,000 cubic feet	4.39 per 100 cubic feet	4.45 per 100 cubic feet	0.06 Increase	1.37% Increase
Over	100,000 cubic feet	4.08 per 100 cubic feet	4.14 per 100 cubic feet	0.06 Increase	1.47% Increase

PLEASE DETACH BOTTOM PORTION AND RETURN WITH YOUR PAYMENT

PLEASE CHECK BOX IF CORRECTIONS ARE INDICATED ON REVERSE SIDE

SERVICE ADDRESS: [REDACTED]

CUSTOMER NAME: [REDACTED]

ACCOUNT NUMBER 1130006000

TOTAL AMOUNT DUE ON OR BEFORE 08/15/2014 \$16.30

TOTAL DUE IF PAID AFTER 08/15/2014 \$17.88

MAKE CHECKS PAYABLE TO:

MADISON COUNTY UTILITIES DISTRICT
PO BOX 670
RICHMOND KY 40476-0670



1130006000

081514

00001630

00001788