

RECEIVED

MAY 28 2015

PUBLIC SERVICE
COMMISSION

John E. Selent
(502) 540-2315 (direct)
(502) 585-2207; (502) 581-8111 (faxes)
john.selent@dinsmore.com

May 27, 2015

VIA FEDERAL EXPRESS

Hon. Jeff R. Derouen
Executive Director
Kentucky Public Service Commission
211 Sower Blvd.
Frankfort KY 40601-8924

Re: Application of Bluegrass Wireless LLC d/b/a Bluegrass Cellular for Issuance of a Certificate of Public Convenience and Necessity to Construct a Cell Site (Laurel Lake) in Rural Service Area # 11 (Whitley) in the Commonwealth of Kentucky, Case No. 2008-00339

Dear Mr. Derouen:

We are legal counsel to Bluegrass Wireless LLC, d/b/a Bluegrass Cellular ("Bluegrass Cellular"), a provider of wireless telecommunication services in the Commonwealth of Kentucky.

On October 24, 2014, Bluegrass Cellular notified the Kentucky Public Service Commission (the "Commission") of Bluegrass Cellular's intent to exit the Somerset, London, and Corbin markets. A copy of this letter is attached as Exhibit A.

This letter informed the Commission of Bluegrass Cellular's intent to stop using several cell sites in the manner authorized by each site's Certificate of Public Convenience and Necessity.

In this letter, Bluegrass Cellular's Laurel Lake cell site's certificate of public convenience case number was incorrectly identified as case no. 2008-00039, instead of its correct case number of 2008-00339. *See, In the Matter of The Application of Bluegrass Wireless LLC for Issuance of Certificate of Public Convenience and Necessity to Construct a Cell Site (Laurel Lake) in Rural Service Area #11 (Whitley) of the Commonwealth of Kentucky.*

Hon. Jeff R. Derouen
May 27, 2015
Page 2

As such, due to this error, the Commission has not updated its Case Management System to reflect Bluegrass Cellular's discontinuance of its cell site known as Laurel Lake, Case No. 2008-00339.

We therefore respectfully request that the Commission accept this letter as an amendment to Bluegrass Cellular's October 24th letter, which amendment correctly identifies Case No. 2008-00339 as the discontinued cell site known as Laurel Lake. As such, the Commission may update its Case Management System to reflect that Bluegrass Cellular's cell site known as Laurel Lake (Case No. 2008-00339) is no longer in service.

Thank you, and please call me if you have any questions or concerns.

Very truly yours,

Dinsmore & Shohl LLP

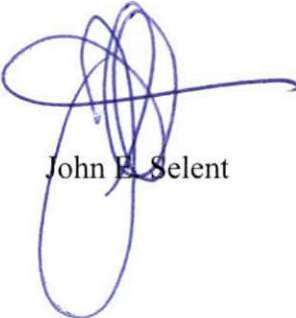
A handwritten signature in blue ink, consisting of several overlapping loops and a long horizontal stroke extending to the right.

John E. Selent

John E. Selent
(502) 540-2315 (direct)
(502) 585-2207; (502) 581-8111 (faxes)
john.selent@dinsmore.com

COPY RECEIVE

OCT 27 2014

PUBLIC SERVICE
COMMISSION

October 24, 2014

VIA FEDERAL EXPRESS

Hon. Jeff R. Derouen
Executive Director
Kentucky Public Service Commission
211 Sower Blvd.
Frankfort KY 40601-8924

Re: *Bluegrass Wireless LLC, d/b/a Bluegrass Cellular*

Dear Mr. Derouen:

We are legal counsel to Bluegrass Wireless LLC, d/b/a Bluegrass Cellular (“Bluegrass Cellular”), one of numerous providers of wireless telecommunication services in the Commonwealth of Kentucky.

The purpose of this letter is to inform the Public Service Commission of the Commonwealth of Kentucky (the “Commission”) of Bluegrass Cellular’s decision to discontinue wireless service in the Somerset, London, and Corbin markets (the “SLC Markets”) on March 31, 2015. The SLC Markets constitute a small part of Bluegrass Cellular’s geographic markets in the Commonwealth of Kentucky, and they are well served by other wireless and landline providers, many of which are Eligible Telecommunications Carriers (“ETCs”). Bluegrass Cellular is not exiting any other geographic markets and has no plans to do so.

A. The Cell Sites

The attached Exhibits 1, 2, and 3 identify cell sites in the SLC Markets that are either owned by Bluegrass Cellular or upon which Bluegrass Cellular co-locates with another entity that owns the facility.

Exhibit 1 identifies the eight cell sites owned by Bluegrass Cellular that will be decommissioned. This Exhibit also provides the case number of the Commission’s order for each

certificate of public convenience and necessity (“CPCN”) issued by the Commission for these eight sites. This letter and Exhibit 1 serve as notice of Bluegrass Cellular’s intent not to use these eight cell sites in the manner authorized by the applicable orders of the Commission for longer than three months following March 31, 2015.¹ Bluegrass Cellular plans to sell the cell sites identified at Exhibit 1.

Exhibit 2 identifies the twenty-two cell sites in the SLC Markets on which Bluegrass Cellular co-locates but that are owned by another entity. Bluegrass Cellular will discontinue its service from these cell sites.

Exhibit 3 identifies the single cell site, called Laurel Lake, that Bluegrass Cellular owns, and upon which another wireless carrier, Verizon Wireless, co-locates. To Bluegrass Cellular’s knowledge, Verizon Wireless will remain on the tower until its lease expires, or longer. Bluegrass Cellular, however, will discontinue its service from this tower at Laurel Lake. Bluegrass Cellular also plans to sell the Laurel Lake cell site, subject to Verizon’s lease.

Exhibit 4 contains the service area maps for the four counties that comprise the SLC Markets identifying the location of each cell site or co-location facility which will be decommissioned.

B. The Customers and Notice

Bluegrass Cellular has approximately 4,500 customers in the SLC Markets that will be affected by this service discontinuance. This number includes forty-four Lifeline users. The SLC Markets will continue to be served by Verizon Wireless, AT&T Mobility, and the Sprint Corporation, as well as other wireless and landline telecommunications service providers.

Bluegrass Cellular will timely notify all 4,500-plus affected customers of this service discontinuation so that they may find alternative service providers. These notices will include, but are not limited to, the following:

1. Written notices, the first of which was mailed on October 20, 2014.
2. Consistent with the Telephone Consumer Protection Act (the “TCPA”) and other applicable laws, periodic text messages, to which electronic acknowledgment will be required in order to continue using the handheld device; and

¹ See, e.g., *In the Matter of The Application of Bluegrass Wireless LLC for Issuance of a Certificate of Public Convenience and Necessity to Construct a Cell Site (Corbin Station) In Rural Service Area #11 (Knox) of the Commonwealth of Kentucky*, Ky. P.S.C. Case No. 2007-00011, Order (April 20, 2007) (“The Applicant shall immediately notify the Commission in writing, if, after the antenna tower is built and utility service is commenced, the tower is not used for a period of 3 months in the manner authorized by this Order.”). See also, Case Nos. 2005-00281, 2005-00283, 2007-00042, 2008-00013, 2008-00080, 2009-00145, 2009-00363, and the final orders therein, all of which similarly provide as the final order in Case No. 2007-00011, *supra*.

Hon. Jeff R. Derouen

October 24, 2014

Page 3

3. Consistent with the TCPA and other applicable laws, automatic and manual phone calls to the customer's wireless number.

In addition, Bluegrass Cellular intends to keep its stores in the SLC markets open and staffed until December 31, 2014, in order to assist customers with transition to an alternative service provider. Bluegrass Cellular will also maintain until July 1, 2015 a toll-free number customers may call for assistance with service discontinuation in the SLC Markets.

Finally, Bluegrass Cellular will shortly file a partial relinquishment of its ETC designation pursuant to 47 U.S.C. § 214(e)(4).

Thank you, and please call me if you have any questions or concerns.

Very truly yours,

Dinsmore & Shohl LLP

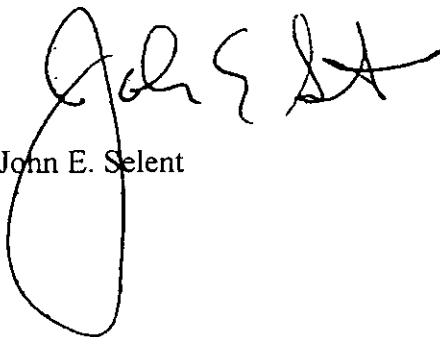
A handwritten signature in black ink, appearing to read "John E. Selent". The signature is written in a cursive style with a large, prominent loop at the beginning.

John E. Selent

Exhibit 1

Cell sites owned by Bluegrass Cellular which are to be decommissioned, that is, taken out of service.

| Cell Site | County | Address | Commission Case No. | Approval |
|------------------|---------------|---------------------------|----------------------------|-----------------|
| Corbin Station | Knox | 14889A S. U.S. 25E | 2007-00011 | |
| Siler | Knox | 155 Old Barbourville Road | 2007-00042 | |
| Whitley West | Whitley | 351 Ernest Alsip Road | 2009-00145 | |
| Woodbine | Whitley | 341 Sutton Mill Road | 2008-00080 | |
| Dabney | Pulaski | 952 Coleman Rd. | 2009-00363 | |
| Elrod | Pulaski | 2508 Old Mt. Vernon Road | 2005-00283 | |
| Floyd | Pulaski | 772 Floyd Switch Road | 2005-00281 | |
| Ruth | Pulaski | 4832 Hwy. 192 | 2008-00013 | |

Exhibit 2

Cell sites owned by another entity on which Bluegrass Cellular co-locates and from which sites Bluegrass Cellular will discontinue its service.

| Cell Site | County | Address |
|----------------------|---------|----------------------------|
| Bernstadt | Laurel | 719 Industrial Blvd. |
| Cold Hill | Laurel | 1821 Cold Hill Road |
| Hazel Patch | Laurel | 7339 N US Hwy. 25 |
| Laurel West | Laurel | 7847 Somerset Rd. |
| London DT | Laurel | 613 West 13th Street |
| London SE | Laurel | 102 Stonehenge Lane |
| Mt. Salem | Laurel | Laurel 1250 Lick Fork Road |
| North Corbin | Laurel | 961 S Old Whitley Road |
| North London | Laurel | 230 Robinson Road |
| South London | Laurel | 175 Old Whitley Road |
| Corbin DT | Whitley | 400 West Third Street |
| Saxton | Whitley | 1048 Wolfcreek Road |
| South Corbin | Whitley | 3319 Cumberland Falls Hwy |
| Walden | Whitley | 4497 Highway 511 |
| Whitley South | Whitley | 100 Bunker Hill Road |
| Williamsburg | Whitley | 1000 Cell Tower Road |
| East Somerset | Pulaski | 66 Kingview Drive |
| Price Valley | Pulaski | 549 Farmer Road |
| Pulaski East | Pulaski | 100 Laddie Road |
| Science Hill | Pulaski | 317 Ware Road |
| Shopville | Pulaski | 150 Hansford Lane |
| Somerset Bypass East | Pulaski | 1654 Rose Road |

Exhibit 3

The cell site owned by Bluegrass Cellular from which Bluegrass Cellular will discontinue its service, but which will continue to be used, to the best of Bluegrass Cellular's knowledge, by Verizon Wireless as a co-locator.

| Cell Site | County | Address | Commission Case No. | Approval |
|------------------|---------------|------------------------|----------------------------|-----------------|
| Laurel Lake | Whitley | 1250 Whippoorwill Road | 2008-00039 | |

Knox County Wireless Coverage Area

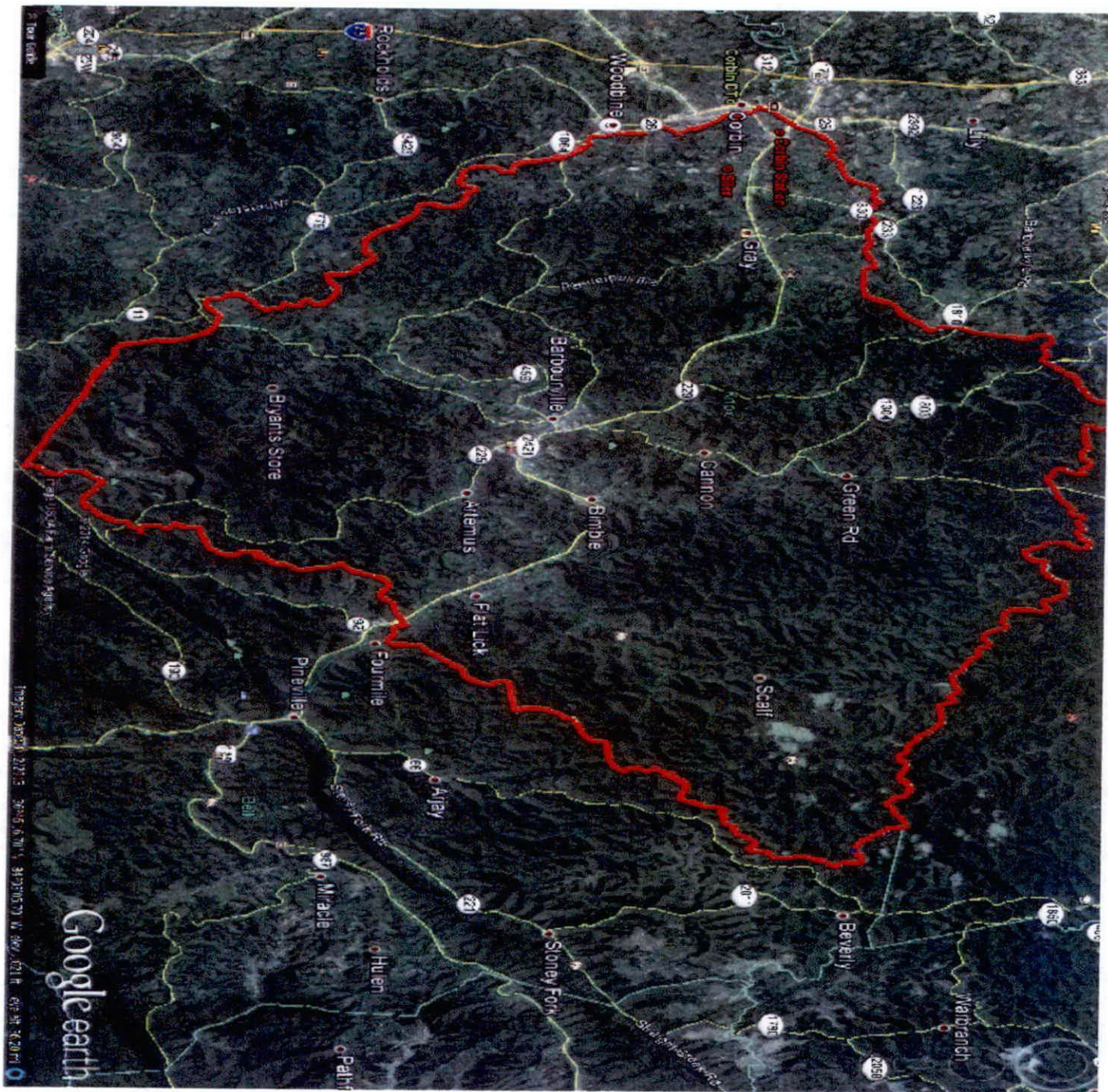

Laurel County Wireless Coverage Area

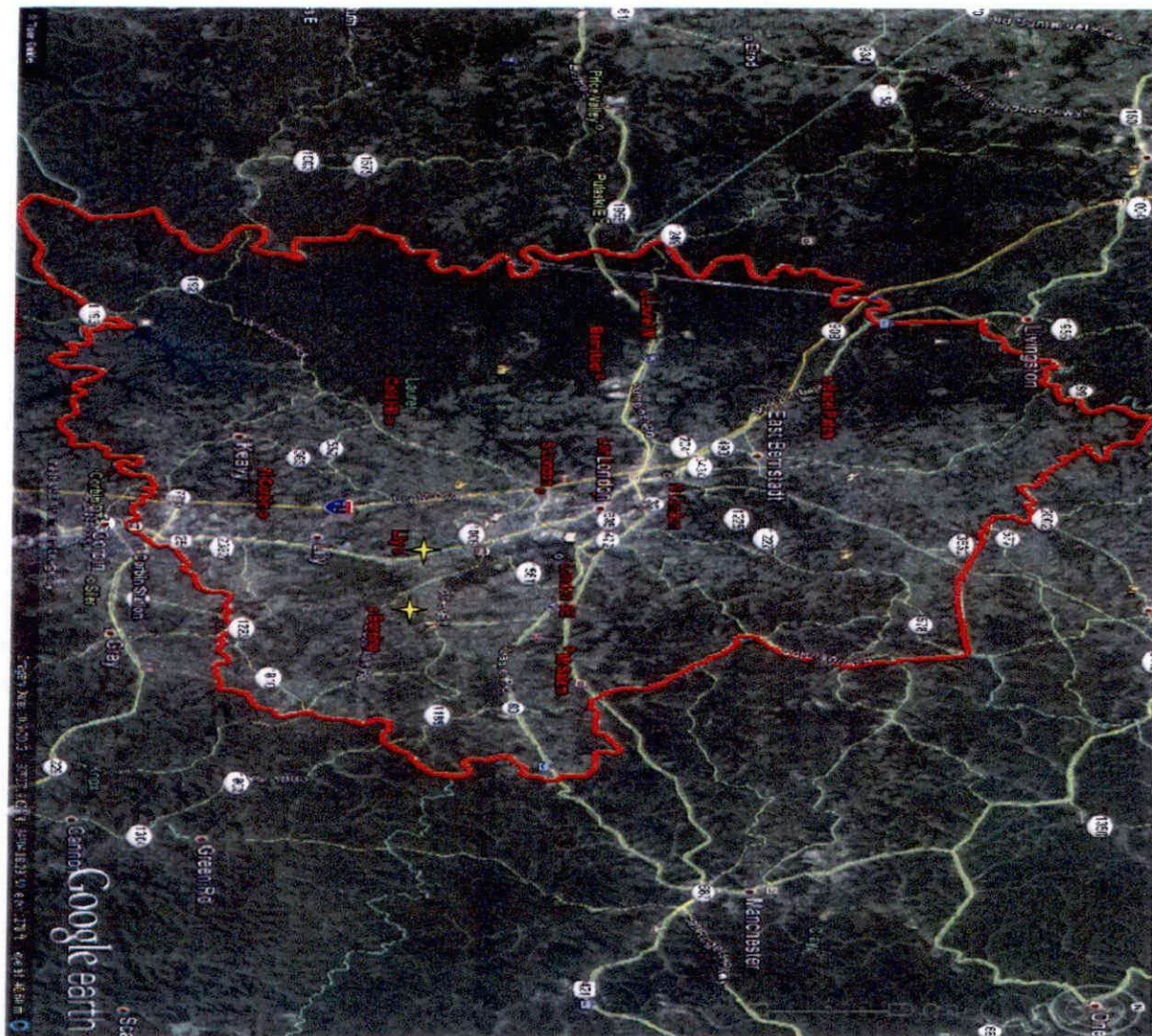

★ The service provided from these sites (Lily and Boreing) is provided by a “Cell on Wheels,” commonly referred to as a COW. This is a mobile cellular tower generally used to provide service in situations where an existing tower or facility has been damaged or otherwise rendered inoperable.

Whitley County Wireless Coverage Area



Pulaski County Wireless Coverage Area

