LG&E ENERGY

LG&E Energy LLC
220 West Main Street (40202)
P.O. Box 32030
Louisville, Kentucky 40232

August 12, 2005

RECEIVED
AUG 12 2005
PUBLIC SERVICE COMMISSION

Elizabeth O'Donnell, Executive Director
Kentucky Public Service Commission
211 Sower Boulevard
P.O. Box 615
Frankfort, KY 40602

Dear Ms. O'Donnell:

Enclosed are an original and four copies of certain data pertaining to LG&E Energy LLC as required by the Commission's May 25, 1990 Order in Case 89-374. Included in this filing are:

1. Income Statement of LG&E Energy LLC for the six months ended June 30, 2005; and

2. Number of employees in LG&E Energy LLC at June 30, 2005.

The data we have provided is for the quarter as required by the Order in Case No. 89-374.

Also enclosed is the corporate organization information required by the Commission Order in Case No. 97-300.

Sincerely,

Robert M. Conroy
Manager, Rates

RMC:tyw

Enclosures

LG&E ENERGY LLC
CASE NOS. 89-374 AND 97-300

Filing of Information Pertaining to
LG&E Energy LLC as Required by
Commission Order

August 12, 2005

LG&E Energy LLC and Subsidiaries
Consolidating Income Statement
Six Months Ended June 30, 2005
(Thousands of $ Except Per Share Data)

	Louisville Gas and Electric Co.	Kentucky Utilities Company	LG&E Energy, Non-Utility Sub-sidiaries and Adjustments	Consol-idated
REVENUES:				
Electric utility	458,100	552,600	33,083	1,043,783
Gas utility	225,100	0	37	225,137
International and non-utility	0	0	52,626	52,626
Total revenues	683,200	552,600	85,746	1,321,546
Provision for rate refund	0	0	0	0
Net revenues	683,200	552,600	85,746	1,321,546
OPERATING EXPENSES:				
Operation and maintenance:				
Fuel and power purchased	195,700	267,800	31,399	494,899
Gas supply expenses	171,200	0	3	171,203
Utility operation and maintenance	140,200	127,300	(14,508)	252,992
Non-utility operation and maintenance	0	0	71,135	71,135
Depreciation and amortization	62,000	57,700	8,328	128,028
Non-recurring charges	0	0	0	0
Total operating expenses	569,100	452,800	96,357	1,118,257
Equity in earnings of unconsol-idated ventures	0	0	10,665	10,665
OPERATING INCOME (LOSS)	114,100	99,800	54	213,954
Other income and (deductions)	100	3,100	17,719	20,919
Interest charges and preferred dividends	19,100	15,300	19,948	54,348
Minority interests	0	0	4,355	4,355
Income (loss) before income taxes	95,100	87,600	(6,530)	176,170
Income taxes	34,700	33,400	6,158	74,258
Income from continuing operations	60,400	54,200	(12,688)	101,912
Loss from discontinued operations	0	0	0	0
Loss on disposal of discontinued operations	0	0	1,437	1,437
Income before cumulative effect of acctg change	60,400	54,200	(11,251)	103,349
Cumulative effect of acctg change	0	0	0	0
NET INCOME (LOSS)	60,400	54,200	(11,251)	103,349
Average common shares outstanding				129,677
Earnings per share of common stock				$0.80

Number of Employees

At June 30, 2005, LG&E Energy Services Inc. had a total of 973 full-time employees, 709 of whom had been transferred from Louisville Gas and Electric Company and Kentucky Utilities.

As a result of the Powergen merger and in order to comply with the Public Utility Holding Company Act of 1935, LG&E Services was formed and became effective on January 1, 2001. LG&E Services provides certain services to affiliated entities, including LG&E and KU, at cost as required under the Holding Company Act. On January 1, 2001, approximately 1,000 employees, mainly from LG&E Energy and Kentucky Utilities, were moved to LG&E Services.

E.ON AG Organizational Chart

July 2005

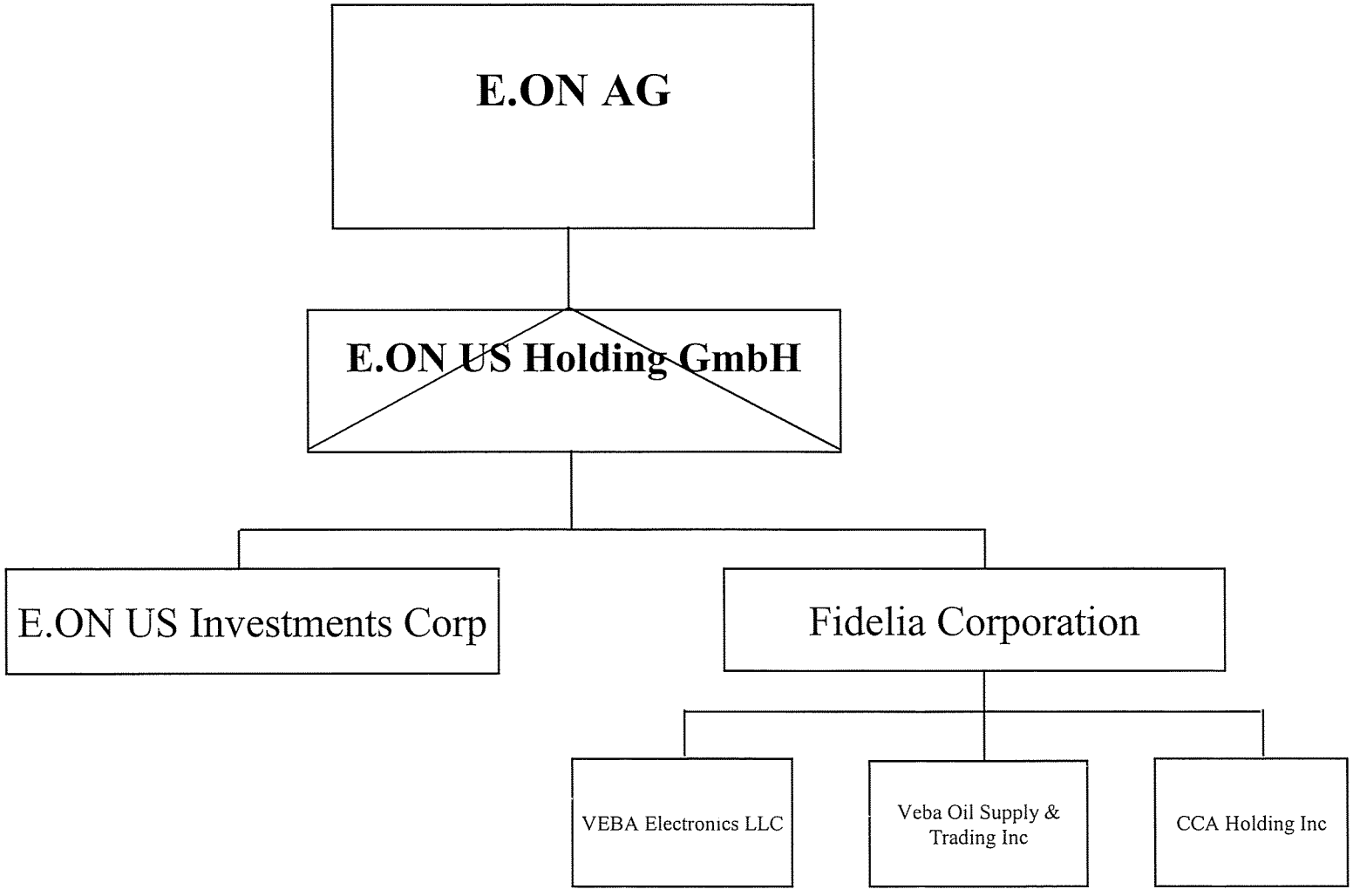

US Corporate Organizational Chart

July 2005

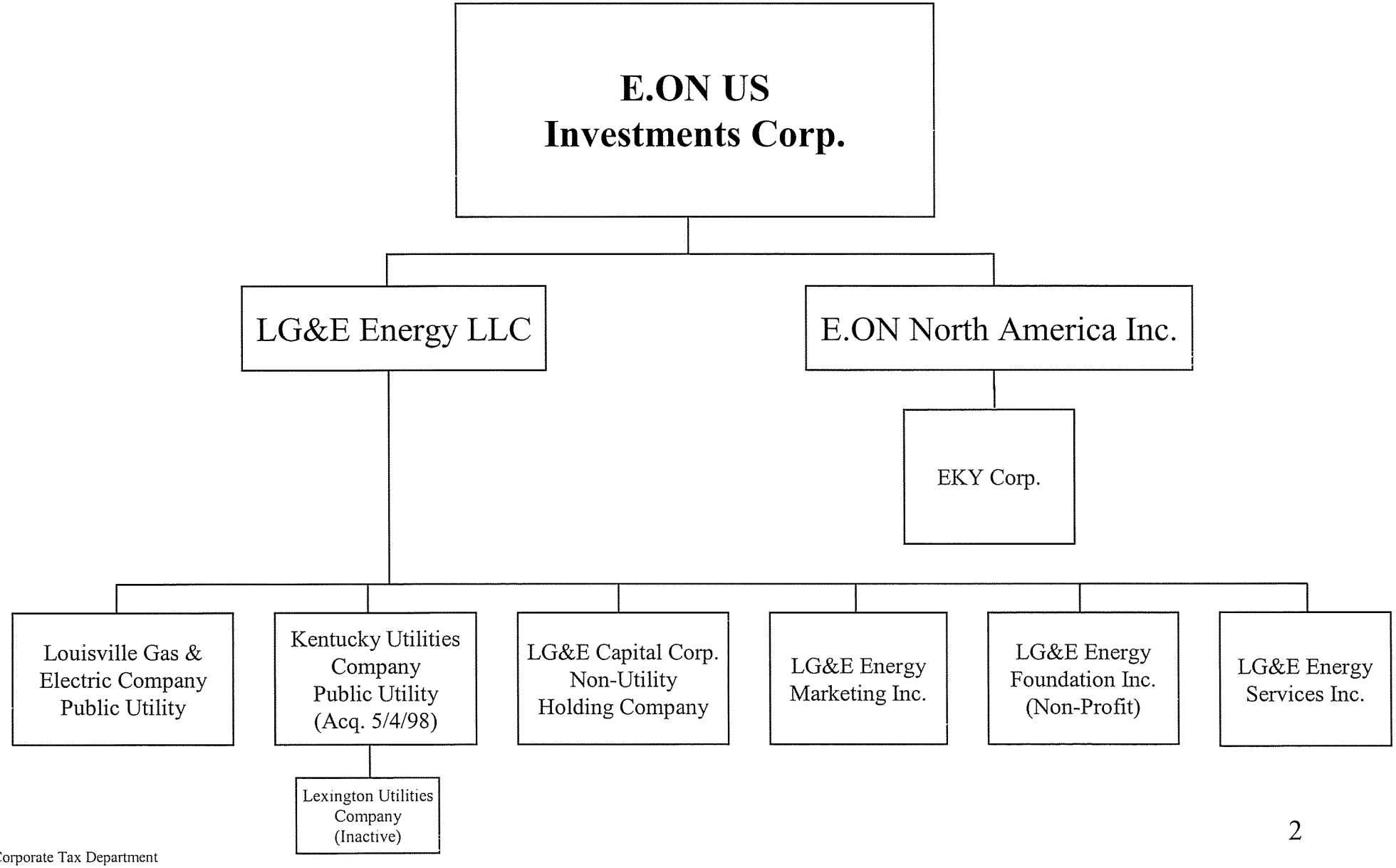

LG&E Capital Corp.
July 2005

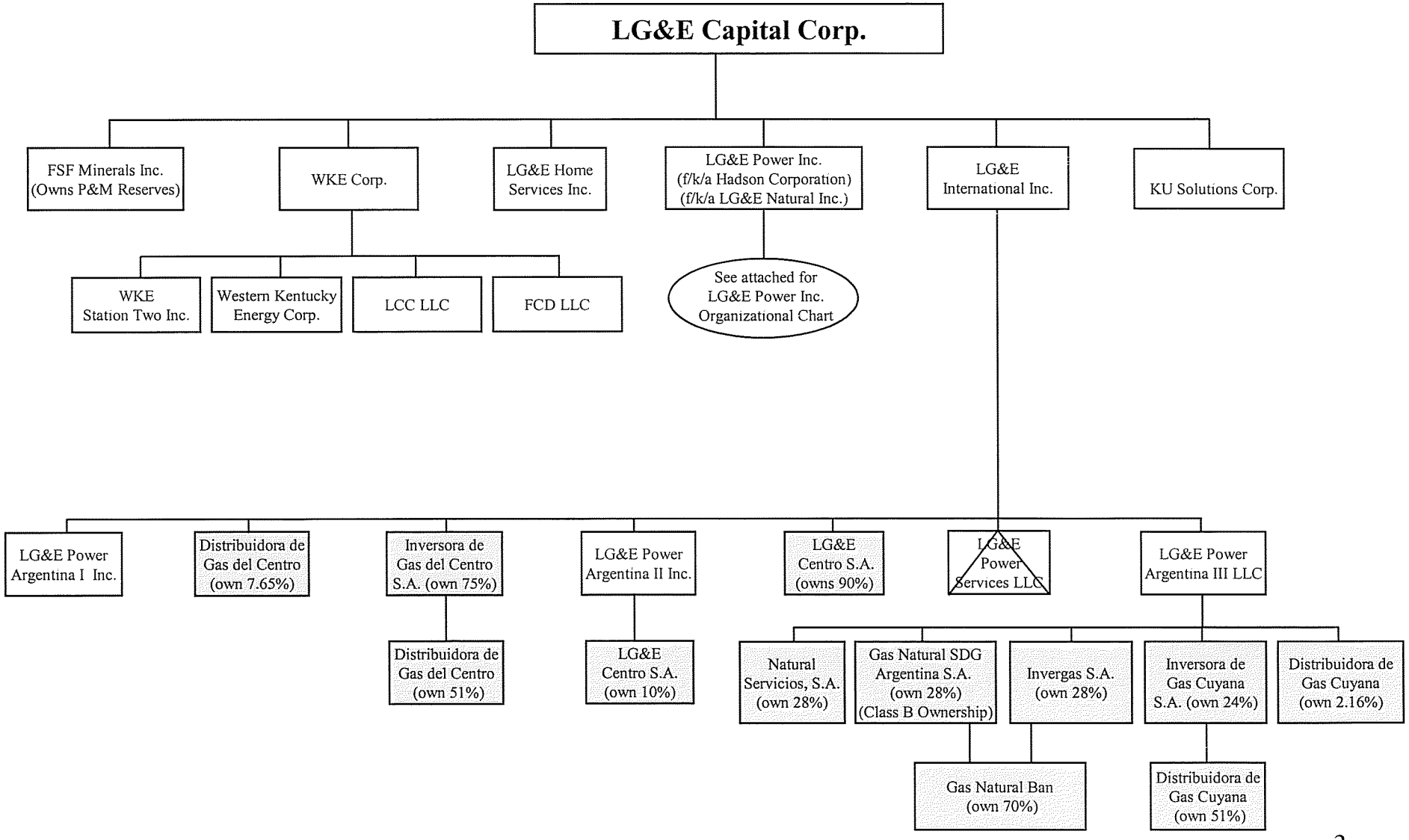
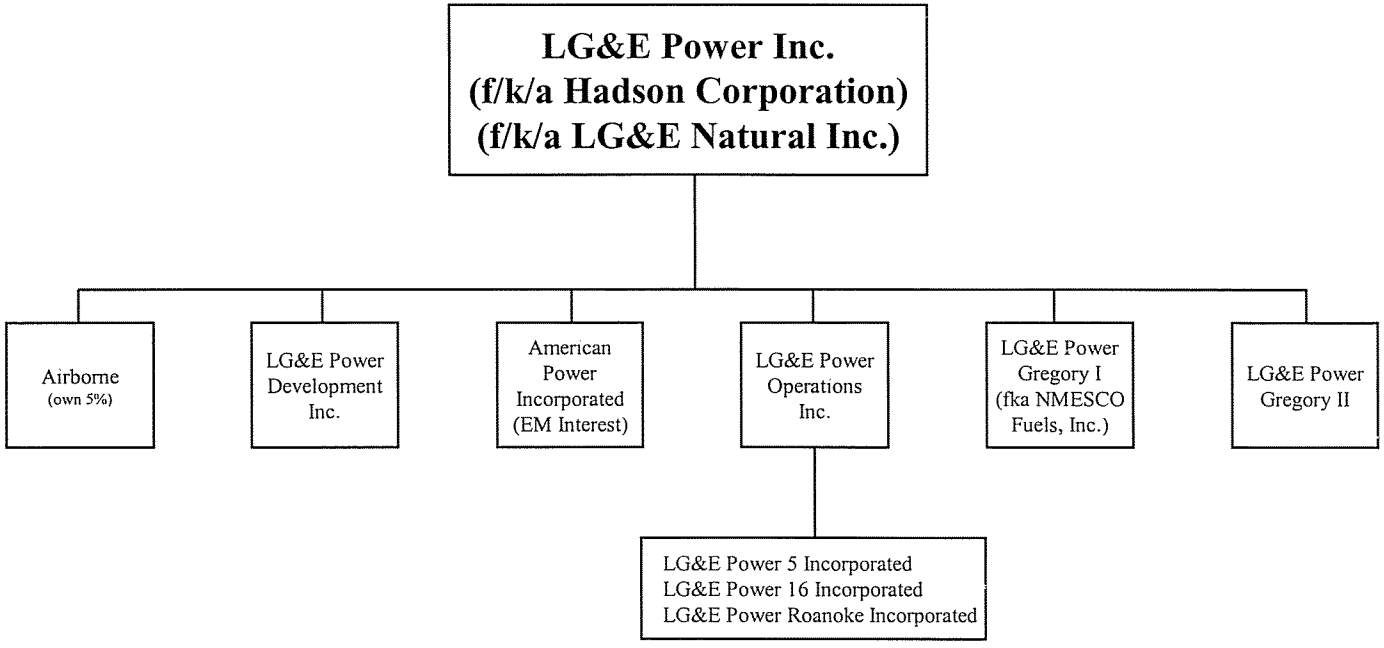
LG&E Power Inc.
July 2005