

COMMONWEALTH OF KENTUCKY
BEFORE THE PUBLIC SERVICE COMMISSION

In the Matter of:

ELECTRONIC APPLICATION OF NEW CINGULAR)
WIRELESS PCS, LLC D/B/A AT&T MOBILITY FOR)
ISSUANCE OF A CERTIFICATE OF PUBLIC)
CONVENIENCE AND NECESSITY TO)
CONSTRUCT A WIRELESS COMMUNICATIONS)
FACILITY IN THE COMMONWEALTH OF)
KENTUCKY IN THE COUNTY OF GRAYSON)

CASE NO.
2021-00398

NOTICE OF FILING

Notice is given to all parties that the following materials have been filed into the record of this proceeding:

- The digital video recording of the evidentiary hearing conducted on July 27, 2023 in this proceeding;
- Certification of the accuracy and correctness of the digital video recording;
- All exhibits introduced at the evidentiary hearing conducted on July 27, 2023 in this proceeding;
- A written log listing, inter alia, the date and time of where each witness' testimony begins and ends on the digital video recording of the evidentiary hearing conducted on July 27, 2023.

A copy of this Notice, the certification of the digital video record, and hearing log have been served upon all persons listed at the end of this Notice. Parties desiring to view the digital video recording of the hearing may do so at <https://youtu.be/EQSCBwLB2-k>.

Parties wishing an annotated digital video recording may submit a written request by electronic mail to pscfilings@ky.gov. A minimal fee will be assessed for a copy of this recording.

Done at Frankfort, Kentucky, this 14th day of September 2023.

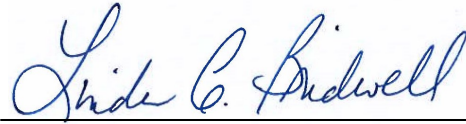
A handwritten signature in blue ink that reads "Linda C. Bridwell". The signature is written in a cursive style with a horizontal line underneath it.

Linda C. Bridwell

Executive Director

Public Service Commission of Kentucky

COMMONWEALTH OF KENTUCKY
BEFORE THE PUBLIC SERVICE COMMISSION

In the Matter of:

ELECTRONIC APPLICATION OF NEW)
CINGULAR WIRELESS PCS, LLC D/B/A AT&T)
MOBILITY FOR ISSUANCE OF A CERTIFICATE)
OF PUBLIC COVENIENCE AND NECESSITY TO)
CONSTRUCT A WIRELESS COMMUNICATIONS)
FACILITY IN THE COMMONWEALTH OF)
KENTUCKY IN THE COUNTY OF GRAYSON)

CASE NO.
2021-00398

CERTIFICATION

I, Candace H. Sacre, hereby certify that:

1. The attached flash drive contains a digital recording of the Formal Hearing conducted in the above-styled proceeding on July 27, 2023. The Formal Hearing Log, Exhibits, and Exhibit List are included with the recording on July 27, 2023;
2. I am responsible for the preparation of the digital recording;
3. The digital recording accurately and correctly depicts the Formal Hearing of July 27, 2023; and
4. The Formal Hearing Log attached to this Certificate accurately and correctly states the events that occurred at the Formal Hearing of July 27, 2023, and the time at which each occurred.

Signed this 14th day of September, 2023.



Candace H. Sacre
Administrative Specialist III



Stephanie Schweighardt, Notary Public
Kentucky State at Large ID# KYNP 64180
Commission Expires: January 14, 2027



Session Report - Detail

2021-00398 27Jul2023

**New Cingular Wireless PSC, LLC
d/b/a AT&T Mobility (Joint
Applicants)**

Date:	Type:	Location:	Department:
7/27/2023	Public Hearing\Public Comments	Hearing Room 1	Hearing Room 1 (HR 1)

Witness: Glen Katz; Sherri Lewis; Terry Newton; Roger Nicolai; Annie Zocco
 Judge: Kent Chandler; Angie Hatton; Mary Pat Regan
 Clerk: Candace Sacre

Event Time	Log Event
9:11:44 AM	Session Started
9:11:54 AM	Chairman Chandler Note: Sacre, Candace Preliminary remarks.
9:12:38 AM	Chairman Chandler Note: Sacre, Candace Entry of appearance of counsel.
9:12:43 AM	Atty Brown Joint Applicants Note: Sacre, Candace Keith Brown and Aaron Roof.
9:13:35 AM	Intervenor Nicolai Note: Sacre, Candace Roger Nicolai and Janelle Nicolai.
9:13:43 AM	Staff Atty Tussey PSC Note: Sacre, Candace Moriah Tussey.
9:13:47 AM	Chairman Chandler Note: Sacre, Candace Public notice.
9:14:17 AM	Chairman Chandler Note: Sacre, Candace Public comment.
9:16:31 AM	Chairman Chandler Note: Sacre, Candace Pending motions and commentary.
9:25:39 AM	Chairman Chandler Note: Sacre, Candace First witness?
9:25:46 AM	Atty Brown Joint Applicants Note: Sacre, Candace Terry Newton.
9:26:55 AM	Chairman Chandler Note: Sacre, Candace Witness is sworn.
9:27:01 AM	Chairman Chandler - witness Chandler Note: Sacre, Candace Examination. Name and address?
9:27:44 AM	Atty Brown Joint Applicants - witness Newton Note: Sacre, Candace Direct Examination. One of owners of property?
9:27:54 AM	Atty Brown Joint Applicants - witness Newton Note: Sacre, Candace What do with property?
9:28:14 AM	Atty Brown Joint Applicants - witness Newton Note: Sacre, Candace Around cell tower site suitable for farming?
9:28:29 AM	Atty Brown Joint Applicants - witness Newton Note: Sacre, Candace Signed option lease agreement?
9:28:43 AM	Atty Brown Joint Applicants - witness Newton Note: Sacre, Candace Willing to move cell tower?
9:28:55 AM	Atty Brown Joint Applicants - witness Newton Note: Sacre, Candace Enter agreement to move?
9:28:58 AM	Chairman Chandler Note: Sacre, Candace Mr. Nicolai?

9:29:35 AM Intervenor Nicolai - witness Newton
Note: Sacre, Candace Cross Examination. Giving up value to erect tower?

9:29:53 AM Intervenor Nicolai - witness Newton
Note: Sacre, Candace Support erected elsewhere?

9:30:24 AM Intervenor Nicolai - witness Newton
Note: Sacre, Candace Best place see kids from there?

9:30:38 AM Intervenor Nicolai - witness Newton
Note: Sacre, Candace Other providers have reliable service in area?

9:30:43 AM Intervenor Nicolai - witness Newton
Note: Sacre, Candace Objection, other carriers not relevant. (Click on link for further comments.)

9:31:06 AM Intervenor Nicolai - witness Newton
Note: Sacre, Candace Other service providers reliable service in area?

9:31:23 AM Intervenor Nicolai - witness Newton
Note: Sacre, Candace Reach 911?

9:31:43 AM Chairman Chandler
Note: Sacre, Candace Ms. Tussey?

9:31:50 AM Staff Atty Tussey PSC - witness Newton
Note: Sacre, Candace Cross Examination. Negotiated lease with applicants?

9:32:03 AM Staff Atty Tussey PSC - witness Newton
Note: Sacre, Candace Represented by counsel?

9:32:11 AM Staff Atty Tussey PSC - witness Newton
Note: Sacre, Candace When approached about leasing, discussions regarding whole parcel of property?

9:32:29 AM Staff Atty Tussey PSC - witness Newton
Note: Sacre, Candace Ask for specific location on property?

9:32:50 AM Staff Atty Tussey PSC - witness Newton
Note: Sacre, Candace Selected location?

9:33:04 AM Staff Atty Tussey PSC - witness Newton
Note: Sacre, Candace How active in placement of tower?

9:33:52 AM Staff Atty Tussey PSC - witness Newton
Note: Sacre, Candace Hand you exhibits when walked to stand?

9:34:03 AM Staff Atty Tussey PSC - witness Newton
Note: Sacre, Candace Exhibit B from application, third page, Sheet 1?

9:35:14 AM Staff Atty Tussey PSC - witness Newton
Note: Sacre, Candace Easement runs third of way over?

9:35:53 AM Staff Atty Tussey PSC - witness Newton
Note: Sacre, Candace Power easement?

9:36:01 AM Staff Atty Tussey PSC - witness Newton
Note: Sacre, Candace Provide easy access?

9:36:09 AM Staff Atty Tussey PSC - witness Newton
Note: Sacre, Candace Discussion locating further back?

9:36:15 AM Staff Atty Tussey PSC - witness Newton
Note: Sacre, Candace Why decide no?

9:36:31 AM Staff Atty Tussey PSC - witness Newton
Note: Sacre, Candace Used to be house, removed house in back?

9:36:52 AM Vice Chairman Hatton - witness Newton
Note: Sacre, Candace Examination. How long lived on property?

9:37:08 AM Vice Chairman Hatton - witness Newton
Note: Sacre, Candace Raised in Grayson County?

9:37:15 AM Vice Chairman Hatton - witness Newton
Note: Sacre, Candace How long Nicolais been neighbors?

9:37:24 AM Vice Chairman Hatton - witness Newton
Note: Sacre, Candace Purchased right after you did?

9:37:36 AM Vice Chairman Hatton - witness Newton
Note: Sacre, Candace Both using for farming?

9:37:43 AM Vice Chairman Hatton - witness Newton
Note: Sacre, Candace Would have done this for free?

9:37:53 AM Vice Chairman Hatton - witness Newton
Note: Sacre, Candace Doing for free?

9:37:56 AM Vice Chairman Hatton - witness Newton
Note: Sacre, Candace How much paid?

9:37:59 AM Atty Brown Joint Applicants
Note: Sacre, Candace Objection on confidentiality. (Click on link for further comments.)

9:38:17 AM Chairman Chandler
Note: Sacre, Candace Go into confidential session.

9:38:21 AM Private Mode Activated

9:38:21 AM Private Recording Activated

9:39:31 AM Normal Mode Activated

9:39:31 AM Public Recording Activated

9:39:34 AM Vice Chairman Hatton - witness Newton
Note: Sacre, Candace Examination (cont'd). How large is property?

9:39:40 AM Vice Chairman Hatton - witness Newton
Note: Sacre, Candace Nowhere else willing locate?

9:40:21 AM Commissioner Regan - witness Newton
Note: Sacre, Candace Examination. Alternate sites, make decision?

9:40:49 AM Commissioner Regan - witness Newton
Note: Sacre, Candace If engineers say alternative site work, willing to move?

9:41:06 AM Commissioner Regan - witness Newton
Note: Sacre, Candace Entered into a lease?

9:41:18 AM Commissioner Regan - witness Newton
Note: Sacre, Candace Any other carriers contacted provide quotes?

9:41:48 AM Commissioner Regan - witness Newton
Note: Sacre, Candace If tower on location, vendor provide vegetation surrounding that?

9:42:15 AM Commissioner Regan - witness Newton
Note: Sacre, Candace Offer do additional?

9:42:22 AM Chairman Chandler - witness Newton
Note: Sacre, Candace Examination. How many acres?

9:43:37 AM Chairman Chandler - witness Newton
Note: Sacre, Candace Contacted you?

9:43:51 AM Chairman Chandler - witness Newton
Note: Sacre, Candace Anything in mail?

9:44:04 AM Chairman Chandler - witness Newton
Note: Sacre, Candace Device guy came out with, where stood and said this is where we want to do it?

9:44:24 AM Chairman Chandler - witness Newton
Note: Sacre, Candace Exhibit B, same page, parcel there, entirety?

9:44:48 AM Chairman Chandler - witness Newton
Note: Sacre, Candace Easement winds through middle?

9:45:03 AM Chairman Chandler - witness Newton
Note: Sacre, Candace Separate easement toward bottom?

9:45:12 AM Chairman Chandler - witness Newton
Note: Sacre, Candace Transmission or distribution?

9:45:24 AM Chairman Chandler - witness Newton
Note: Sacre, Candace Ordinary wood poles, metal, or towers?

9:45:46 AM Chairman Chandler - witness Newton
Note: Sacre, Candace Both easements wood poles?

9:46:02 AM Chairman Chandler - witness Newton
Note: Sacre, Candace Top of property?

9:46:12 AM Chairman Chandler - witness Newton
Note: Sacre, Candace Poles?

9:46:19 AM Chairman Chandler - witness Newton
Note: Sacre, Candace Cross in vehicles get to lines?

9:46:35 AM Chairman Chandler - witness Newton
Note: Sacre, Candace Use road to get to lines?

9:46:41 AM Chairman Chandler - witness Newton
Note: Sacre, Candace Ingress and egress easement?

9:46:57 AM Chairman Chandler - witness Newton
Note: Sacre, Candace Bottom, 30-foot utility easement?

9:47:11 AM Chairman Chandler - witness Newton
Note: Sacre, Candace Center dotted line, lines on either side?

9:47:21 AM Chairman Chandler - witness Newton
Note: Sacre, Candace Runs up and goes away?

9:47:31 AM Chairman Chandler - witness Newton
Note: Sacre, Candace Same thing at edge?

9:47:43 AM Chairman Chandler - witness Newton
Note: Sacre, Candace Approximate location spring and water easement?

9:47:57 AM Chairman Chandler - witness Newton
Note: Sacre, Candace Original location moved utility easement?

9:48:48 AM Chairman Chandler - witness Newton
Note: Sacre, Candace Exact spot only place do this, not dictate, told you and you agreed?

9:49:24 AM Chairman Chandler - witness Newton
Note: Sacre, Candace Said no if any place else on your property?

9:49:38 AM Chairman Chandler - witness Newton
Note: Sacre, Candace 100 x 100?

9:49:45 AM Chairman Chandler - witness Newton
Note: Sacre, Candace 60-foot barn probably?

9:50:00 AM Chairman Chandler - witness Newton
Note: Sacre, Candace One northeast of that?

9:50:13 AM Chairman Chandler - witness Newton
Note: Sacre, Candace 60-70 feet length?

9:50:24 AM Chairman Chandler - witness Newton
Note: Sacre, Candace 100 x 100 lease site?

9:50:33 AM Chairman Chandler - witness Newton
Note: Sacre, Candace 100 feet to southwest said no?

9:50:50 AM Chairman Chandler - witness Newton
Note: Sacre, Candace What mean at time?

9:51:02 AM Chairman Chandler - witness Newton
Note: Sacre, Candace When razed?

9:51:13 AM Chairman Chandler - witness Newton
Note: Sacre, Candace When torn down?

9:51:20 AM Chairman Chandler - witness Newton
Note: Sacre, Candace Land there now?

9:51:30 AM Chairman Chandler - witness Newton
Note: Sacre, Candace Stood where house was put it there then?

9:51:53 AM Chairman Chandler - witness Newton
Note: Sacre, Candace Other than that, got stuff out?

9:52:28 AM Commissioner Regan - witness Newton
Note: Sacre, Candace Examination. Those are gone today?

9:52:32 AM Commissioner Regan - witness Newton
Note: Sacre, Candace But house gone?

9:52:39 AM	Chairman Chandler - witness Newton Note: Sacre, Candace	Examination. You dictate location of tower or their needs dictate location?
9:52:59 AM	Chairman Chandler - witness Newton Note: Sacre, Candace	Agreement with applicant/owner additional screening?
9:53:14 AM	Chairman Chandler - witness Newton Note: Sacre, Candace	Demands want vegetation?
9:53:26 AM	Chairman Chandler - witness Newton Note: Sacre, Candace	Use power where located?
9:53:45 AM	Chairman Chandler - witness Newton Note: Sacre, Candace	Meade County?
9:54:02 AM	Chairman Chandler - witness Newton Note: Sacre, Candace	Unobstructed view?
9:54:19 AM	Chairman Chandler - witness Newton Note: Sacre, Candace	Put generator in not want anything buffer that?
9:54:37 AM	Chairman Chandler - witness Newton Note: Sacre, Candace	Haven't asked?
9:55:09 AM	Chairman Chandler - witness Newton Note: Sacre, Candace	What area sown in?
9:55:18 AM	Chairman Chandler - witness Newton Note: Sacre, Candace	Have to cut trees down?
9:55:44 AM	Chairman Chandler - witness Newton Note: Sacre, Candace	Bushhog there?
9:55:51 AM	Chairman Chandler - witness Newton Note: Sacre, Candace	Mow with mower?
9:55:58 AM	Chairman Chandler - witness Newton Note: Sacre, Candace	Not so steep cultivate it have runoff?
9:56:26 AM	Chairman Chandler - witness Newton Note: Sacre, Candace	How move land build tower?
9:56:34 AM	Chairman Chandler - witness Newton Note: Sacre, Candace	Not worried about runoff?
9:56:43 AM	Chairman Chandler - witness Newton Note: Sacre, Candace	Lease terms on that?
9:56:55 AM	Chairman Chandler Note: Sacre, Candace	Redirect?
9:57:01 AM	Chairman Chandler Note: Sacre, Candace	Additional questions?
9:57:15 AM	Chairman Chandler Note: Sacre, Candace	Next witness?
9:57:20 AM	Atty Brown Joint Applicants Note: Sacre, Candace	Sherri Lewis.
9:57:43 AM	Chairman Chandler Note: Sacre, Candace	Witness is sworn.
9:57:49 AM	Chairman Chandler - witness Lewis Note: Sacre, Candace	Examination. Name and address?
9:58:09 AM	Atty Brown Joint Applicants - witness Lewis Note: Sacre, Candace	Direct Examination. Employment?
9:58:25 AM	Atty Brown Joint Applicants - witness Lewis Note: Sacre, Candace	How long radio frequency engineer?
9:58:30 AM	Atty Brown Joint Applicants - witness Lewis Note: Sacre, Candace	What education related to work?
9:58:49 AM	Atty Brown Joint Applicants - witness Lewis Note: Sacre, Candace	Radio frequency report?

9:59:05 AM	Atty Brown Joint Applicants - witness Lewis Note: Sacre, Candace	What shows?
9:59:47 AM	Atty Brown Joint Applicants - witness Lewis Note: Sacre, Candace	Proposed site alleviate gap in coverage?
10:00:05 AM	Chairman Chandler Note: Sacre, Candace	Additional testimony? (Click on link for further comments.)
10:00:39 AM	Chairman Chandler Note: Sacre, Candace	Questions?
10:00:46 AM	Intervenor Nicolai - witness Lewis Note: Sacre, Candace	Cross Examination. Second request, had map that .35-mile search radius, anywhere within radius meet requirements?
10:01:28 AM	Intervenor Nicolai - witness Lewis Note: Sacre, Candace	Other site would meet needs?
10:01:45 AM	Intervenor Nicolai - witness Lewis Note: Sacre, Candace	Potentiality?
10:01:50 AM	Intervenor Nicolai - witness Lewis Note: Sacre, Candace	Alternate site 125, 150 feet outside radius, negate it?
10:02:40 AM	Intervenor Nicolai - witness Lewis Note: Sacre, Candace	Tillman testimony tower built any of three properties?
10:03:07 AM	Chairman Chandler Note: Sacre, Candace	Ms. Tussey?
10:03:24 AM	Staff Atty Tussey PSC - witness Lewis Note: Sacre, Candace	Cross Examination. Question about search area, only do analysis after property selected?
10:04:36 AM	Staff Atty Tussey PSC - witness Lewis Note: Sacre, Candace	Not actually eliminate property?
10:04:43 AM	Staff Atty Tussey PSC - witness Lewis Note: Sacre, Candace	Three and half mile ring?
10:05:01 AM	Staff Atty Tussey PSC - witness Lewis Note: Sacre, Candace	Any way try several sites?
10:05:41 AM	Staff Atty Tussey PSC - witness Lewis Note: Sacre, Candace	Referring if property owner agreed, Newton testified?
10:05:50 AM	Staff Atty Tussey PSC - witness Lewis Note: Sacre, Candace	Mike had machine, walked around and picked site?
10:06:08 AM	Staff Atty Tussey PSC - witness Lewis Note: Sacre, Candace	Really what happens?
10:06:27 AM	Staff Atty Tussey PSC - witness Lewis Note: Sacre, Candace	Not go to property?
10:06:29 AM	Staff Atty Tussey PSC - witness Lewis Note: Sacre, Candace	Coordinates what use to do report?
10:06:39 AM	Staff Atty Tussey PSC - witness Lewis Note: Sacre, Candace	If analysis come back and not put it, what normal?
10:07:45 AM	Staff Atty Tussey PSC - witness Lewis Note: Sacre, Candace	When do original survey, come up with initial ring, aware AT&T approach customers?
10:08:17 AM	Chairman Chandler Note: Sacre, Candace	Vice Chair?
10:08:20 AM	Vice Chairman Hatton - witness Lewis Note: Sacre, Candace	Examination. Look at other areas mitigate concerns?
10:08:38 AM	Vice Chairman Hatton - witness Lewis Note: Sacre, Candace	Not looked at coordinate 50 feet south?
10:08:46 AM	Vice Chairman Hatton - witness Lewis Note: Sacre, Candace	Looked at one given?

10:08:50 AM Vice Chairman Hatton - witness Lewis
Note: Sacre, Candace That was entire job?

10:08:52 AM Vice Chairman Hatton - witness Lewis
Note: Sacre, Candace One area were given meets qualifications?

10:08:55 AM Vice Chairman Hatton - witness Lewis
Note: Sacre, Candace Asked to look at other sites?

10:09:06 AM Vice Chairman Hatton - witness Lewis
Note: Sacre, Candace Why is that?

10:09:24 AM Commissioner Regan - witness Lewis
Note: Sacre, Candace Examination. Walk through steps get order look at coordinates?

10:09:45 AM Commissioner Regan - witness Lewis
Note: Sacre, Candace Come from sales team?

10:09:52 AM Commissioner Regan - witness Lewis
Note: Sacre, Candace Whole process how that works?

10:10:14 AM Commissioner Regan - witness Lewis
Note: Sacre, Candace Where start?

10:10:46 AM Commissioner Regan - witness Lewis
Note: Sacre, Candace Comes to you with coordinates?

10:11:11 AM Commissioner Regan - witness Lewis
Note: Sacre, Candace Do from a computer?

10:11:23 AM Commissioner Regan - witness Lewis
Note: Sacre, Candace Ring corporate policy?

10:11:36 AM Commissioner Regan - witness Lewis
Note: Sacre, Candace Could expand that ring?

10:11:53 AM Commissioner Regan - witness Lewis
Note: Sacre, Candace At your discretion?

10:12:05 AM Commissioner Regan - witness Lewis
Note: Sacre, Candace Believe maps correct?

10:12:14 AM Commissioner Regan - witness Lewis
Note: Sacre, Candace What on ground reality?

10:12:58 AM Commissioner Regan - witness Lewis
Note: Sacre, Candace Look at co-locating on water tower?

10:13:13 AM Chairman Chandler - witness Lewis
Note: Sacre, Candace Examination. Chose .35-mile radius ring, basis for size of ring?

10:14:09 AM Chairman Chandler - witness Lewis
Note: Sacre, Candace Assume I know nothing, work well with not overlap or certain proximity, what mean by work well with?

10:16:00 AM Chairman Chandler - witness Lewis
Note: Sacre, Candace AT&T operating Kentucky long time?

10:16:11 AM Chairman Chandler - witness Lewis
Note: Sacre, Candace Wireless operator for a long time?

10:16:21 AM Chairman Chandler - witness Lewis
Note: Sacre, Candace Across river two hours from area?

10:16:32 AM Chairman Chandler - witness Lewis
Note: Sacre, Candace Significant provider Western Kentucky?

10:16:43 AM Chairman Chandler - witness Lewis
Note: Sacre, Candace Assuming flat area, tower and service radius in terms of coverage?

10:17:12 AM Chairman Chandler - witness Lewis
Note: Sacre, Candace Where bumping up against, area put tower?

10:17:26 AM Chairman Chandler - witness Lewis
Note: Sacre, Candace Based on radius, how big that radius?

10:18:04 AM Chairman Chandler - witness Lewis
Note: Sacre, Candace Vast areas, radius of those four miles?

10:18:44 AM Chairman Chandler - witness Lewis
Note: Sacre, Candace Significantly shorter, ballpark average tower work with?

10:19:35 AM Chairman Chandler - witness Lewis
Note: Sacre, Candace How tall this one?

10:19:48 AM Chairman Chandler - witness Lewis
Note: Sacre, Candace 115 or 150?

10:19:57 AM Chairman Chandler - witness Lewis
Note: Sacre, Candace Top of tower or appurtenances?

10:20:14 AM Chairman Chandler - witness Lewis
Note: Sacre, Candace Actual electronics provide coverage, difference one tower to another affect radius?

10:21:39 AM Chairman Chandler - witness Lewis
Note: Sacre, Candace Goes back to shape of wave?

10:21:50 AM Chairman Chandler - witness Lewis
Note: Sacre, Candace Height of tower, other factors, all inputs into size of search area?

10:22:14 AM Chairman Chandler - witness Lewis
Note: Sacre, Candace Information given this area, search area larger or smaller?

10:23:11 AM Chairman Chandler - witness Lewis
Note: Sacre, Candace Provided map shows towers and expected diameters of service?

10:24:21 AM Chairman Chandler - witness Lewis
Note: Sacre, Candace Mountain one side, stops?

10:25:15 AM Chairman Chandler - witness Lewis
Note: Sacre, Candace Respondent to data request?

10:25:22 AM Chairman Chandler - witness Lewis
Note: Sacre, Candace RF report?

10:26:04 AM Chairman Chandler - witness Lewis
Note: Sacre, Candace Get told area of need?

10:26:46 AM Chairman Chandler - witness Lewis
Note: Sacre, Candace Process talking about?

10:27:18 AM Chairman Chandler - witness Lewis
Note: Sacre, Candace Exhibit A, something would have area looks like?

10:27:43 AM Chairman Chandler - witness Lewis
Note: Sacre, Candace Show me state of Kentucky and coverage, have maps?

10:28:07 AM Chairman Chandler - witness Lewis
Note: Sacre, Candace Help maintain maps like Exhibit A?

10:28:21 AM Chairman Chandler - witness Lewis
Note: Sacre, Candace Walk through process customer input, complaints, maps need for coverage, meeting, consideration one over another?

10:29:41 AM Chairman Chandler - witness Lewis
Note: Sacre, Candace Involved in front end and back end?

10:29:50 AM Chairman Chandler - witness Lewis
Note: Sacre, Candace Not part of discussion?

10:29:58 AM Chairman Chandler - witness Lewis
Note: Sacre, Candace Drawing small radius maps?

10:30:04 AM Chairman Chandler - witness Lewis
Note: Sacre, Candace Where tower should go?

10:30:28 AM Chairman Chandler - witness Lewis
Note: Sacre, Candace Worked right across river?

10:30:39 AM Chairman Chandler - witness Lewis
Note: Sacre, Candace Good size state?

10:30:54 AM Chairman Chandler - witness Lewis
Note: Sacre, Candace Long state?

10:31:07 AM Chairman Chandler - witness Lewis
Note: Sacre, Candace Towers need to be seven to eight miles apart?

10:31:48 AM Chairman Chandler - witness Lewis
Note: Sacre, Candace Get full coverage not able do it with towers spaced further than eight miles apart?

10:32:17 AM Chairman Chandler - witness Lewis
Note: Sacre, Candace Change in spectrum?

10:32:25 AM Chairman Chandler - witness Lewis
Note: Sacre, Candace Faster gets closer towers need be?

10:32:42 AM Chairman Chandler - witness Lewis
Note: Sacre, Candace Carries data faster?

10:32:53 AM Chairman Chandler - witness Lewis
Note: Sacre, Candace When permitted start looking at repeater technology?

10:33:47 AM Chairman Chandler - witness Lewis
Note: Sacre, Candace Not part of solution package propose?

10:34:04 AM Chairman Chandler
Note: Sacre, Candace Additional questions?

10:34:05 AM Vice Chairman Hatton - witness Lewis
Note: Sacre, Candace Examination. Avoid overlap, calls dropped, how much leeway left or right, how much leeway have?

10:35:48 AM Vice Chairman Hatton - witness Lewis
Note: Sacre, Candace Not able say move 50 feet west provide coverage needed?

10:36:05 AM Vice Chairman Hatton - witness Lewis
Note: Sacre, Candace Terrain issues to west?

10:36:11 AM Vice Chairman Hatton - witness Lewis
Note: Sacre, Candace Moving more west helps or hurts?

10:36:23 AM Vice Chairman Hatton - witness Lewis
Note: Sacre, Candace Helps or hurts?

10:36:45 AM Vice Chairman Hatton - witness Lewis
Note: Sacre, Candace Terrain issue?

10:37:07 AM Vice Chairman Hatton - witness Lewis
Note: Sacre, Candace How far away terrain issue?

10:37:12 AM Vice Chairman Hatton - witness Lewis
Note: Sacre, Candace Not within 100 feet?

10:37:14 AM Vice Chairman Hatton - witness Lewis
Note: Sacre, Candace Moved 100 feet west help or hurt?

10:37:24 AM Chairman Chandler
Note: Sacre, Candace Commissioner?

10:37:29 AM Commissioner Regan - witness Lewis
Note: Sacre, Candace Examination. Asked about maps, Verizon coverage map, says, reading, (click on link for further comments)?

10:38:32 AM Vice Chairman Hatton - witness Lewis
Note: Sacre, Candace Fair say not have accurate analysis because some towers not on map?

10:38:45 AM Vice Chairman Hatton - witness Lewis
Note: Sacre, Candace Site survey, what available when move ring out?

10:39:04 AM Vice Chairman Hatton - witness Lewis
Note: Sacre, Candace Know that as a fact?

10:39:16 AM Chairman Chandler
Note: Sacre, Candace Redirect?

10:39:24 AM Atty Brown Joint Applicants - witness Lewis
Note: Sacre, Candace Redirect Examination. Describe establishment radius as scientific process?

10:39:42 AM Atty Brown Joint Applicants - witness Lewis
Note: Sacre, Candace Significant gap in coverage resolved if site outside search area?

10:39:52 AM Atty Brown Joint Applicants - witness Lewis
Note: Sacre, Candace Significant gap in coverage resolved if site built?

10:40:02 AM Atty Brown Joint Applicants - witness Lewis
Note: Sacre, Candace In-building coverage improved by new site?

10:40:08 AM Atty Brown Joint Applicants - witness Lewis
Note: Sacre, Candace Significant improvement?

10:40:23 AM Atty Brown Joint Applicants - witness Lewis
Note: Sacre, Candace Height of tower impacted by location of airport?

10:40:41 AM Atty Brown Joint Applicants - witness Lewis
Note: Sacre, Candace Possibility of 200-foot tower?

10:40:56 AM Atty Brown Joint Applicants - witness Lewis
Note: Sacre, Candace Provide coverage in area Rough River?

10:41:03 AM Atty Brown Joint Applicants - witness Lewis
Note: Sacre, Candace Describe what FirstNet is?

10:41:54 AM Atty Brown Joint Applicants - witness Lewis
Note: Sacre, Candace Expect emergency communications better in area?

10:42:05 AM Atty Brown Joint Applicants - witness Lewis
Note: Sacre, Candace Know other towers in search area tall enough?

10:42:30 AM Chairman Chandler
Note: Sacre, Candace Recess until 11.

10:42:52 AM Session Paused

11:00:23 AM Session Resumed

11:00:32 AM Chairman Chandler
Note: Sacre, Candace Back on the record.

11:00:36 AM Chairman Chandler
Note: Sacre, Candace Next witness?

11:00:40 AM Atty Brown Joint Applicants
Note: Sacre, Candace Annie Zocco.

11:00:55 AM Chairman Chandler
Note: Sacre, Candace Witness is sworn.

11:01:02 AM Chairman Chandler - witness Zocco
Note: Sacre, Candace Examination. Name and address?

11:01:12 AM Atty Brown Joint Applicants - witness Zocco
Note: Sacre, Candace Direct Examination. Job description?

11:01:39 AM Atty Brown Joint Applicants - witness Zocco
Note: Sacre, Candace How long in industry?

11:01:55 AM Atty Brown Joint Applicants - witness Zocco
Note: Sacre, Candace Signed affidavit?

11:02:39 AM Chairman Chandler
Note: Sacre, Candace Questions?

11:02:50 AM Intervenor Nicolai - witness Zocco
Note: Sacre, Candace Cross Examination. Response search FCC data base no existing towers two miles?

11:03:13 AM Intervenor Nicolai - witness Zocco
Note: Sacre, Candace Why two miles important?

11:03:34 AM Intervenor Nicolai - witness Zocco
Note: Sacre, Candace Towers outside radius?

11:03:43 AM Intervenor Nicolai - witness Zocco
Note: Sacre, Candace Could leave search area?

11:04:04 AM Intervenor Nicolai - witness Zocco
Note: Sacre, Candace Register antenna under 200 feet?

11:04:42 AM Intervenor Nicolai - witness Zocco
Note: Sacre, Candace Towers not registered with FCC could co-locate?

11:05:03 AM	Intervenor Nicolai - witness Zocco Note: Sacre, Candace	Within two-mile towers could co-locate with?
11:05:14 AM	Intervenor Nicolai - witness Zocco Note: Sacre, Candace	Conceivably could?
11:05:37 AM	Intervenor Nicolai - witness Zocco Note: Sacre, Candace	Within two miles, Windstream-Verizon tower, looked at co-locating?
11:06:00 AM	Intervenor Nicolai - witness Zocco Note: Sacre, Candace	Talked about small parcels and residences within search area, why make difference?
11:06:57 AM	Intervenor Nicolai - witness Zocco Note: Sacre, Candace	When talking fall zone,
11:07:32 AM	Intervenor Nicolai - witness Zocco Note: Sacre, Candace	Why worried about maximizing distance from residential areas?
11:08:24 AM	Intervenor Nicolai - witness Zocco Note: Sacre, Candace	Granting some form coverage 911 always successful?
11:09:06 AM	Intervenor Nicolai - witness Zocco Note: Sacre, Candace	AT&T utilizes FirstNet, reach 911 outside FirstNet?
11:09:31 AM	Intervenor Nicolai - witness Zocco Note: Sacre, Candace	Sept 2022 mentioned correspondence, copies of those pieces of correspondence?
11:10:03 AM	Intervenor Nicolai - witness Zocco Note: Sacre, Candace	Newton testimony was no mail?
11:10:18 AM	Intervenor Nicolai - witness Zocco Note: Sacre, Candace	Verbal confirmation prior to other correspondence?
11:10:47 AM	Intervenor Nicolai - witness Zocco Note: Sacre, Candace	Grayson County zoning in place for towers residential areas?
11:11:15 AM	Intervenor Nicolai - witness Zocco Note: Sacre, Candace	If not know, why matter area populated?
11:11:58 AM	Intervenor Nicolai - witness Zocco Note: Sacre, Candace	If not know zoning there, avoiding areas other factors go into building tower?
11:12:45 AM	Intervenor Nicolai - witness Zocco Note: Sacre, Candace	600 feet nearest building?
11:13:09 AM	Intervenor Nicolai - witness Zocco Note: Sacre, Candace	Tower 600 feet of dwelling?
11:13:26 AM	Chairman Chandler Note: Sacre, Candace	Counsel?
11:13:32 AM	Staff Atty Tussey PSC - witness Zocco Note: Sacre, Candace	Cross Examination. Lease agreement, familiar?
11:14:05 AM	Staff Atty Tussey PSC - witness Zocco Note: Sacre, Candace	Agreement filed with county clerk?
11:14:12 AM	Staff Atty Tussey PSC - witness Zocco Note: Sacre, Candace	Has redactions?
11:14:21 AM	Staff Atty Tussey PSC - witness Zocco Note: Sacre, Candace	Permits have to get, airport 18 months?
11:14:36 AM	Staff Atty Tussey PSC - witness Zocco Note: Sacre, Candace	Updated application?
11:14:45 AM	Staff Atty Tussey PSC - witness Zocco Note: Sacre, Candace	Updated case to reflect that?
11:15:06 AM	Staff Atty Tussey PSC - witness Zocco Note: Sacre, Candace	Letter page 90 dated 2021 tower and impact of wind speed, familiar?

11:15:29 AM Staff Atty Tussey PSC - witness Zocco
Note: Sacre, Candace Prewinter storm Elliott, made adjustments to plan for tower events in mind?

11:16:08 AM Staff Atty Tussey PSC - witness Zocco
Note: Sacre, Candace Current code in consideration?

11:16:32 AM Staff Atty Tussey PSC - witness Zocco
Note: Sacre, Candace Filings from 2021, updated all of information for today's purposes?

11:16:53 AM Staff Atty Tussey PSC - witness Zocco
Note: Sacre, Candace Types of outreach done prior to selection, stated try make contact via phone?

11:17:29 AM Staff Atty Tussey PSC - witness Zocco
Note: Sacre, Candace Sponsored answers response to data requests?

11:17:44 AM Staff Atty Tussey PSC - witness Zocco
Note: Sacre, Candace Question 5, who chose proposed location Newton address, response paragraph 4, sent proposal letters discussing tower placement, reconcile statement about phone calls versus letters?

11:19:07 AM Staff Atty Tussey PSC - witness Zocco
Note: Sacre, Candace What actual role site acquisition in process?

11:19:56 AM Staff Atty Tussey PSC - witness Zocco
Note: Sacre, Candace Did send proposal letters prior?

11:20:22 AM Staff Atty Tussey PSC - witness Zocco
Note: Sacre, Candace Phone calls, take information from field, identify property owners, choose AT&T customers first?

11:20:49 AM Staff Atty Tussey PSC - witness Zocco
Note: Sacre, Candace When attempt make contact, daughter got phone call, how go about contact via phone calls?

11:21:14 AM Staff Atty Tussey PSC - witness Zocco
Note: Sacre, Candace If affiliated particular address, use public records?

11:21:24 AM Chairman Chandler - witness Zocco
Note: Sacre, Candace Examination. Customer of AT&T use phone records your records call them?

11:21:34 AM Chairman Chandler - witness Zocco
Note: Sacre, Candace Hear Newton response?

11:21:43 AM Chairman Chandler - witness Zocco
Note: Sacre, Candace Daughter on account, received phone call?

11:21:55 AM Staff Atty Tussey PSC - witness Zocco
Note: Sacre, Candace Cross Examination (cont'd). Not have customer information for area searching?

11:22:32 AM Chairman Chandler - witness Zocco
Note: Sacre, Candace Examination. Have copy of responses?

11:22:39 AM Chairman Chandler
Note: Sacre, Candace Mr. Brown, have copy? (Click on link for further comments.)

11:22:48 AM Chairman Chandler - witness Zocco
Note: Sacre, Candace Specifically, Applicant Response Initial Request from Staff, Exhibit B, PVA Map of Search Area, provided response Newtons communicated to Tillman, was that you?

11:24:00 AM Chairman Chandler - witness Zocco
Note: Sacre, Candace Remainder unavailable Newtons not want to clear trees, or nontillable land, remainder agricultural purposes?

11:24:13 AM Chairman Chandler - witness Zocco
Note: Sacre, Candace Look at B, PVA map, have that?

11:24:25 AM Chairman Chandler - witness Zocco
Note: Sacre, Candace Far western portion of .35-mile radius?

11:24:34 AM Chairman Chandler - witness Zocco
Note: Sacre, Candace Exhibit E, Aerial Photograph Residence Nicolai Parcel,

11:25:56 AM Chairman Chandler - witness Zocco
Note: Sacre, Candace Looking at map, has line on it and square?

11:26:14 AM Chairman Chandler - witness Zocco
Note: Sacre, Candace Where proposed lease occur?

11:26:28 AM Chairman Chandler - witness Zocco
Note: Sacre, Candace Entirety of that not trees?

11:26:40 AM Chairman Chandler - witness Zocco
Note: Sacre, Candace Trees have to be removed?

11:26:49 AM Chairman Chandler - witness Zocco
Note: Sacre, Candace 600 feet to Nicolai residence, from and to?

11:27:06 AM Chairman Chandler - witness Zocco
Note: Sacre, Candace Diameter of tower?

11:27:15 AM Chairman Chandler - witness Zocco
Note: Sacre, Candace Tower located in center 100 x 100 fenced area?

11:27:33 AM Chairman Chandler - witness Zocco
Note: Sacre, Candace Not offset?

11:27:38 AM Chairman Chandler - witness Zocco
Note: Sacre, Candace From edges of pad?

11:27:44 AM Chairman Chandler - witness Zocco
Note: Sacre, Candace Actual distance from residence is?

11:28:10 AM Chairman Chandler - witness Zocco
Note: Sacre, Candace Location on E further away than some of other documents?

11:28:31 AM Chairman Chandler - witness Zocco
Note: Sacre, Candace Exhibit B?

11:29:14 AM Chairman Chandler - witness Zocco
Note: Sacre, Candace Page 2 bottom right Exhibit B see border comes down and turns left, Exhibit E Paradise Acres Road?

11:30:06 AM Chairman Chandler - witness Zocco
Note: Sacre, Candace South and turn to right?

11:30:16 AM Chairman Chandler - witness Zocco
Note: Sacre, Candace Line runs due west?

11:30:26 AM Chairman Chandler - witness Zocco
Note: Sacre, Candace Property line Newton changes?

11:30:32 AM Chairman Chandler - witness Zocco
Note: Sacre, Candace Exhibit E run through proposed site?

11:30:44 AM Chairman Chandler - witness Zocco
Note: Sacre, Candace Page 2, Exhibit B, if line keeps going straight not as far away as Exhibit E?

11:31:08 AM Chairman Chandler - witness Zocco
Note: Sacre, Candace Not negligible amount, matter of feet?

11:31:21 AM Chairman Chandler - witness Zocco
Note: Sacre, Candace Know E more accurate than B?

11:31:44 AM Chairman Chandler - witness Zocco
Note: Sacre, Candace Exhibit E, actual distance Nicolai residence is?

11:31:56 AM Chairman Chandler - witness Zocco
Note: Sacre, Candace How ascertain that?

11:32:17 AM Chairman Chandler - witness Zocco
Note: Sacre, Candace Not know how far away home of Intervenor?

11:32:52 AM Chairman Chandler - witness Zocco
Note: Sacre, Candace Common provide vegetation screening for parcel owner?

11:33:12 AM Chairman Chandler - witness Zocco
Note: Sacre, Candace Expectation lay opinion, Commission stands in for planning and zoning?

11:33:43 AM Chairman Chandler - witness Zocco
Note: Sacre, Candace Provide screening nonparticipating landowners?

11:34:10 AM Chairman Chandler - witness Zocco
Note: Sacre, Candace Aware conversations Nicolais doing that in this matter?

11:34:23 AM Chairman Chandler - witness Zocco
Note: Sacre, Candace Not offer made?

11:34:30 AM Chairman Chandler - witness Zocco
Note: Sacre, Candace Asked by whom?

11:34:53 AM Chairman Chandler - witness Zocco
Note: Sacre, Candace Depending on legal team ask you that?

11:35:02 AM Chairman Chandler - witness Zocco
Note: Sacre, Candace Only do it when required, never offer it?

11:35:10 AM Chairman Chandler
Note: Sacre, Candace Ms. Tussey?

11:35:13 AM Staff Atty Tussey PSC - witness Zocco
Note: Sacre, Candace Cross Examination (cont'd). Response, heavily wooded not the case?

11:36:18 AM Staff Atty Tussey PSC - witness Zocco
Note: Sacre, Candace Appears to be in front of wooded tree area?

11:36:37 AM Staff Atty Tussey PSC - witness Zocco
Note: Sacre, Candace Conflicting tower placement item?

11:37:09 AM Staff Atty Tussey PSC - witness Zocco
Note: Sacre, Candace Lease area mostly in front?

11:37:26 AM Staff Atty Tussey PSC - witness Zocco
Note: Sacre, Candace Vegetation management, other thing comes up often, construction noise and mitigation, talks with Newtons when hours might be?

11:38:34 AM Staff Atty Tussey PSC - witness Zocco
Note: Sacre, Candace Take mitigation measures regards noise?

11:38:52 AM Staff Atty Tussey PSC - witness Zocco
Note: Sacre, Candace Answer no?

11:38:59 AM Staff Atty Tussey PSC - witness Zocco
Note: Sacre, Candace Not reach ever surrounding property owners?

11:39:22 AM Vice Chairman Chandler
Note: Sacre, Candace Commissioner?

11:39:24 AM Commissioner Regan - witness Zocco
Note: Sacre, Candace Examination. Who initiated contact, Tillman agent of AT&T?

11:40:55 AM Commissioner Regan - witness Zocco
Note: Sacre, Candace Get referral from AT&T?

11:41:11 AM Commissioner Regan - witness Zocco
Note: Sacre, Candace Been to property?

11:41:16 AM Commissioner Regan - witness Zocco
Note: Sacre, Candace No suitable existing infrastructure?

11:41:25 AM Commissioner Regan - witness Zocco
Note: Sacre, Candace FCC data base accurate?

11:41:43 AM Commissioner Regan - witness Zocco
Note: Sacre, Candace From how many years ago?

11:41:58 AM Vice Chairman Hatton - witness Zocco
Note: Sacre, Candace Examination. Employed by company builds?

11:42:05 AM Vice Chairman Hatton - witness Zocco
Note: Sacre, Candace Not involved choosing site?

11:42:44 AM Vice Chairman Hatton - witness Zocco
Note: Sacre, Candace Know if one rejected and one chosen?

11:43:22 AM Vice Chairman Hatton - witness Zocco
Note: Sacre, Candace Exhibit B more accurate?

11:43:30 AM Vice Chairman Hatton - witness Zocco
Note: Sacre, Candace Not different areas same property?

11:43:38 AM Vice Chairman Hatton
Note: Sacre, Candace Redirect?

11:43:57 AM Atty Brown Joint Applicants - witness Zocco
Note: Sacre, Candace Redirect Examination. FAA have effect on height?

11:44:23 AM Atty Brown Joint Applicants - witness Zocco
Note: Sacre, Candace Familiar with Notice of Preliminary Findings from FAA dated 04/28/2021?

11:44:53 AM Vice Chairman Hatton
Note: Sacre, Candace Marked and entered Joint Applicants Exhibit 1.

11:44:54 AM JOINT APPLICANTS HEARING EXHIBIT 1
Note: Sacre, Candace ATTY BROWN JOINT APPLICATIONS - WITNESS ZOCCO
Note: Sacre, Candace FEDERAL AVIATION ADMINISTRATION NOTICE OF PRELIMINARY FINDINGS 04/28/2021

11:45:09 AM Atty Brown Joint Applicants - witness Zocco
Note: Sacre, Candace Appears height first sought 200 feet?

11:45:15 AM Atty Brown Joint Applicants - witness Zocco
Note: Sacre, Candace FAA deny height?

11:45:46 AM Atty Brown Joint Applicants - witness Zocco
Note: Sacre, Candace Mention airport?

11:45:55 AM Atty Brown Joint Applicants - witness Zocco
Note: Sacre, Candace 1.13 miles from tower site?

11:46:10 AM Atty Brown Joint Applicants - witness Zocco
Note: Sacre, Candace Airport opposite direction from Nicolai?

11:46:20 AM Atty Brown Joint Applicants - witness Zocco
Note: Sacre, Candace Movement closer to airport?

11:46:27 AM Atty Brown Joint Applicants - witness Zocco
Note: Sacre, Candace Aviation safety important?

11:46:46 AM Atty Brown Joint Applicants - witness Zocco
Note: Sacre, Candace Document introduce as Applicant Exhibit 2 appears be Extension of FAA approval 150 feet, recognize this?

11:47:30 AM Vice Chairman Hatton
Note: Sacre, Candace Marked and moved to admit.

11:47:31 AM JOINT APPLICANTS HEARING EXHIBIT 2
Note: Sacre, Candace ATTY BROWN JOINT APPLICANTS - WITNESS ZOCCO
Note: Sacre, Candace FEDERAL AVIATION ADMINISTRATION EXTENSION 02/14/2023

11:47:49 AM Atty Brown Joint Applicants - witness Zocco
Note: Sacre, Candace Also document Kentucky Airport Zoning Commission Extension of Application June 19 2023, recognize?

11:48:24 AM Atty Brown Joint Applicants
Note: Sacre, Candace Move to admit.

11:48:29 AM Vice Chairman Hatton
Note: Sacre, Candace Mark Applicants Exhibit 3.

11:48:30 AM JOINT APPLICANTS HEARING EXHIBIT 3
Note: Sacre, Candace ATTY BROWN JOINT APPLICANTS - WITNESS ZOCCO
Note: Sacre, Candace KENTUCKY AIRPORT ZONING COMMISSION EXTENSION - APPROVAL OF APPLICATION JUNE 19 2023

11:48:39 AM Vice Chairman Hatton
Note: Sacre, Candace These have not been previously provided? (Click on link for further comments.)

11:49:15 AM Atty Brown Joint Applicants - witness Zocco
Note: Sacre, Candace Last exhibit, an aerial photograph shows airport and site, look accurate?

11:49:18 AM	Atty Brown Joint Intervenors Note: Sacre, Candace	Move to admit.
11:49:36 AM	Vice Chairman Hatton Note: Sacre, Candace	Mark as Exhibit 4 for the Applicants.
11:49:37 AM	JOINT APPLICANTS HEARING EXHIBIT 4 Note: Sacre, Candace Note: Sacre, Candace	ATTY BROWN JOINT APPLICANTS - WITNESS ZOCCO AERIAL PHOTOGRAPH FALLING BRANCH SITE/NICOLAI RESIDENCE PROXIMITY TO ROUGH RIVER STATE PARK AIRPORT
11:49:55 AM	Atty Brown Joint Applicants - witness Zocco Note: Sacre, Candace	Have approvals from FAA and KACC to build site?
11:50:08 AM	Atty Brown Joint Applicants - witness Zocco Note: Sacre, Candace	Due diligence?
11:50:25 AM	Atty Brown Joint Applicants - witness Zocco Note: Sacre, Candace	Not questioning .35-mile search area?
11:50:59 AM	Atty Brown Joint Applicants - witness Zocco Note: Sacre, Candace	Providing information two miles part of being careful?
11:51:16 AM	Atty Brown Joint Applicants - witness Zocco Note: Sacre, Candace	Ultimately determined by engineers?
11:51:34 AM	Atty Brown Joint Applicants - witness Zocco Note: Sacre, Candace	Know requirement provide vegetation on site?
11:52:01 AM	Atty Brown Joint Applicants - witness Zocco Note: Sacre, Candace	Not know?
11:52:08 AM	Atty Brown Joint Applicants - witness Zocco Note: Sacre, Candace	Towers collapse lease area, know cell towers have collapsed?
11:52:28 AM	Atty Brown Joint Applicants - witness Zocco Note: Sacre, Candace	Letter from engineer?
11:52:39 AM	Atty Brown Joint Applicants - witness Zocco Note: Sacre, Candace	Residences generally good stay away?
11:52:55 AM	Atty Brown Joint Applicants - witness Zocco Note: Sacre, Candace	500 to 600 feet close?
11:53:17 AM	Atty Brown Joint Applicants - witness Zocco Note: Sacre, Candace	This tower 150 feet?
11:53:29 AM	Atty Brown Joint Applicants - witness Zocco Note: Sacre, Candace	Sufficient spacing?
11:53:36 AM	Atty Brown Joint Applicants - witness Zocco Note: Sacre, Candace	Due diligence in zoning requirements, Commission analogous zoning body?
11:53:56 AM	Atty Brown Joint Applicants - witness Zocco Note: Sacre, Candace	Authority approve site?
11:54:10 AM	Atty Brown Joint Applicants - witness Zocco Note: Sacre, Candace	Aware denser residential areas?
11:54:24 AM	Atty Brown Joint Applicants - witness Zocco Note: Sacre, Candace	Multiple residences?
11:54:33 AM	Atty Brown Joint Applicants - witness Zocco Note: Sacre, Candace	This site more suitable other places?
11:55:01 AM	Atty Brown Joint Applicants - witness Zocco Note: Sacre, Candace	Designed for multiple co-located carriers?
11:55:20 AM	Vice Chairman Hatton Note: Sacre, Candace	Questions?
11:55:50 AM	Intervenor Nicolai - witness Zocco Note: Sacre, Candace	Recross Examination. Wrong place wrong time, opportunities afforded not afforded same?
11:56:42 AM	Intervenor Nicolai - witness Zocco Note: Sacre, Candace	Considerations given other areas likewise done for our property?

11:57:01 AM	Vice Chairman Hatton Note: Sacre, Candace	Staff?
11:57:05 AM	Staff Atty Tussey PSC - witness Zocco Note: Sacre, Candace	Recross Examination. Don't view 500-600 feet from residence unreasonable because of height of tower?
11:57:22 AM	Staff Atty Tussey PSC - witness Zocco Note: Sacre, Candace	Proposed higher tower FAA said no?
11:57:38 AM	Vice Chairman Hatton Note: Sacre, Candace	Commissioner?
11:57:48 AM	Commissioner Regan - witness Zocco Note: Sacre, Candace	Examination. Would not be building tower unless got call from AT&T?
11:58:27 AM	Commissioner Regan - witness Zocco Note: Sacre, Candace	Vegetation something can and should do?
11:58:52 AM	Commissioner Regan - witness Zocco Note: Sacre, Candace	If go to Exhibit 4, line Rough River to Falling Branch, if you move that southwest 200 feet or further, still meet requirements at FAA?
11:59:48 AM	Commissioner Regan - witness Zocco Note: Sacre, Candace	Post-hearing data request ask be done?
11:59:49 AM	POST-HEARING DATA REQUEST Note: Sacre, Candace Note: Sacre, Candace	COMMISSIONER REGAN - WITNESS ZOCCO IF MOVE TOWER SOUTHWEST 200 FEET OR MORE, MEET REQUIREMENTS OF FEDERAL AVIATION ADMINISTRATION
12:00:10 PM	Vice Chairman Hatton Note: Sacre, Candace	Another witness?
12:00:13 PM	Atty Brown Joint Applicants Note: Sacre, Candace	Glen Katz.
12:00:50 PM	Vice Chairman Hatton Note: Sacre, Candace	Witness is sworn.
12:00:56 PM	Vice Chairman Hatton - witness Katz Note: Sacre, Candace	Examination. Name and address?
12:01:16 PM	Atty Brown Joint Applications - witness Katz Note: Sacre, Candace	Direct Examination. Summarize credentials?
12:02:13 PM	Atty Brown Joint Applications - witness Katz Note: Sacre, Candace	File written report on property valuation?
12:02:25 PM	Vice Chairman Hatton Note: Sacre, Candace	Cross exam?
12:02:36 PM	Intervenor Nicolai - witness Katz Note: Sacre, Candace	Cross Examination. Economist?
12:02:40 PM	Intervenor Nicolai - witness Katz Note: Sacre, Candace	Required note towers adjacent properties?
12:03:01 PM	Intervenor Nicolai - witness Katz Note: Sacre, Candace	Study presented to PSC, used in other cases?
12:03:14 PM	Intervenor Nicolai - witness Katz Note: Sacre, Candace	Has it been in other cases?
12:03:46 PM	Intervenor Nicolai - witness Katz Note: Sacre, Candace	General purpose study?
12:03:58 PM	Intervenor Nicolai - witness Katz Note: Sacre, Candace	How many sites include in study?
12:04:13 PM	Intervenor Nicolai - witness Katz Note: Sacre, Candace	How many properties with two sites?
12:04:31 PM	Intervenor Nicolai - witness Katz Note: Sacre, Candace	How many properties associated?

12:04:46 PM	Intervenor Nicolai - witness Katz Note: Sacre, Candace	Pick each property within study?
12:05:11 PM	Intervenor Nicolai - witness Katz Note: Sacre, Candace	All of them that met criteria analyzed?
12:05:34 PM	Intervenor Nicolai - witness Katz Note: Sacre, Candace	Only 15 properties answered question or choose 15 that answered the question?
12:05:58 PM	Intervenor Nicolai - witness Katz Note: Sacre, Candace	You chose 15?
12:06:09 PM	Intervenor Nicolai - witness Katz Note: Sacre, Candace	Possible ones on display subject to selection bias?
12:07:10 PM	Intervenor Nicolai - witness Katz Note: Sacre, Candace	Included all property met criteria?
12:07:23 PM	Intervenor Nicolai - witness Katz Note: Sacre, Candace	Two tower sites, proximal or nonproximal, different footage bands?
12:07:47 PM	Intervenor Nicolai - witness Katz Note: Sacre, Candace	Why not replicate proximity bands?
12:08:07 PM	Intervenor Nicolai - witness Katz Note: Sacre, Candace	How enough properties and enough sites build something statistically relevant?
12:09:57 PM	Intervenor Nicolai - witness Katz Note: Sacre, Candace	Are issues but build conclusions two tower sites 15 properties, how square?
12:11:22 PM	Intervenor Nicolai - witness Katz Note: Sacre, Candace	Have my property, carbon copy, tower supposed to be built, any difference in value, both properties sell at same price?
12:12:26 PM	Intervenor Nicolai - witness Katz Note: Sacre, Candace	Five different economists, saying opposite, can find are issues with impact on property values?
12:13:44 PM	Atty Brown Joint Applicants Note: Sacre, Candace	Objection, motion strike.
12:15:34 PM	Intervenor Nicolai - witness Katz Note: Sacre, Candace	Two studies submitted, is going to happen, what do we do?
12:19:49 PM	Chairman Chandler Note: Sacre, Candace	Counsel?
12:19:52 PM	Staff Atty Tussey PSC - witness Katz Note: Sacre, Candace	Cross Examination. Prepared report for AT&T?
12:20:20 PM	Staff Atty Tussey PSC - witness Katz Note: Sacre, Candace	How many times testified cellular provider prior today?
12:20:36 PM	Staff Atty Tussey PSC - witness Katz Note: Sacre, Candace	Give me ballpark?
12:21:11 PM	Staff Atty Tussey PSC - witness Katz Note: Sacre, Candace	AT&T or other providers?
12:21:23 PM	Staff Atty Tussey PSC - witness Katz Note: Sacre, Candace	What is ratio?
12:21:28 PM	Staff Atty Tussey PSC - witness Katz Note: Sacre, Candace	Well balanced, 50/50, or more often AT&T?
12:21:50 PM	Staff Atty Tussey PSC - witness Katz Note: Sacre, Candace	Charge hourly rate?
12:22:12 PM	Staff Atty Tussey PSC - witness Katz Note: Sacre, Candace	Contracted rate or service contract billing determined by?
12:22:35 PM	Staff Atty Tussey PSC - witness Katz Note: Sacre, Candace	How much per hour?

12:22:40 PM Atty Brown Joint Applicants
Note: Sacre, Candace Objection, irrelevant. (Click on link for further comments.)

12:23:02 PM Staff Atty Tussey PSC - witness Katz
Note: Sacre, Candace Report claim study ongoing?

12:23:23 PM Staff Atty Tussey PSC - witness Katz
Note: Sacre, Candace Agree most recent date of sale from 2018?

12:23:38 PM Staff Atty Tussey PSC - witness Katz
Note: Sacre, Candace Some years ago?

12:23:46 PM Staff Atty Tussey PSC - witness Katz
Note: Sacre, Candace Which part updated reflect changes last couple of years?

12:24:35 PM Staff Atty Tussey PSC - witness Katz
Note: Sacre, Candace Testimony today reviewed each address provided and not been sale since 2018 or 2019?

12:25:43 PM Staff Atty Tussey PSC - witness Katz
Note: Sacre, Candace Check specific addresses see if been sold recently?

12:26:29 PM Staff Atty Tussey PSC - witness Katz
Note: Sacre, Candace Part study letter to Chairman?

12:26:46 PM Staff Atty Tussey PSC - witness Katz
Note: Sacre, Candace Says completed impact study, for this location, agree case study properties included Jefferson County?

12:27:22 PM Staff Atty Tussey PSC - witness Katz
Note: Sacre, Candace More urban areas?

12:27:32 PM Staff Atty Tussey PSC - witness Katz
Note: Sacre, Candace Not in surrounding area to Newton farm?

12:27:47 PM Staff Atty Tussey PSC - witness Katz
Note: Sacre, Candace Never went to Grayson County?

12:27:58 PM Chairman Chandler
Note: Sacre, Candace Vice Chair?

12:28:00 PM Vice Chairman Hatton - witness Katz
Note: Sacre, Candace Examination. Been seen improvement of value rural property access to reliable cellular service?

12:29:00 PM Vice Chairman Hatton - witness Katz
Note: Sacre, Candace Prefer access to cell service not come with a view?

12:30:01 PM Vice Chairman Hatton - witness Katz
Note: Sacre, Candace Way of valuing offset there?

12:30:17 PM Chairman Chandler
Note: Sacre, Candace Commissioner?

12:30:25 PM Commissioner Regan - witness Katz
Note: Sacre, Candace Examination. Not include cell power with vision in analysis?

12:31:06 PM Commissioner Regan - witness Katz
Note: Sacre, Candace Way include cell tower in valuation?

12:31:25 PM Commissioner Regan - witness Katz
Note: Sacre, Candace Cell tower infrastructure?

12:31:38 PM Commissioner Regan - witness Katz
Note: Sacre, Candace Never been to locations?

12:31:48 PM Commissioner Regan - witness Katz
Note: Sacre, Candace When doing discounts analysis, study redone foreclosure, property change?

12:33:07 PM Commissioner Regan - witness Katz
Note: Sacre, Candace Newton property 2015, house on property, taken down, affect value?

12:33:29 PM Chairman Chandler- witness Katz
Note: Sacre, Candace Examination. Not looked at sales and resales since 2019 impact of COVID?

12:35:48 PM	Chairman Chandler- witness Katz Note: Sacre, Candace	Comparative analysis?
12:35:59 PM	Chairman Chandler- witness Katz Note: Sacre, Candace	Why single variable looking for infrastructure, why treated differently?
12:36:43 PM	Chairman Chandler- witness Katz Note: Sacre, Candace	Sale price as determination for value change?
12:36:59 PM	Chairman Chandler- witness Katz Note: Sacre, Candace	Distinction value and sale price?
12:37:16 PM	Chairman Chandler- witness Katz Note: Sacre, Candace	Case studies, when say things difference indications negligible and not significant, trend of value change, no negative value from tower, based on price?
12:38:09 PM	Chairman Chandler- witness Katz Note: Sacre, Candace	Interest rates all time low?
12:38:36 PM	Chairman Chandler- witness Katz Note: Sacre, Candace	Federal reserve dropped rates in 2007, 2008, 2009, rose again?
12:39:02 PM	Chairman Chandler- witness Katz Note: Sacre, Candace	Based off mortgage rates?
12:39:11 PM	Chairman Chandler- witness Katz Note: Sacre, Candace	Answer not based on mortgage rates?
12:39:36 PM	Chairman Chandler- witness Katz Note: Sacre, Candace	What interest rate, supply not equally effect both groups?
12:40:04 PM	Chairman Chandler- witness Katz Note: Sacre, Candace	See why asking question, not updated equally applicable two groups?
12:41:56 PM	Chairman Chandler- witness Katz Note: Sacre, Candace	Response there indicates done analysis, response to Tussey because volatility housing market not chosen to update, actually run analyses post 2019?
12:43:27 PM	Chairman Chandler- witness Katz Note: Sacre, Candace	Inconsistencies in what sense?
12:43:39 PM	Chairman Chandler- witness Katz Note: Sacre, Candace	Why appreciations not affect equally?
12:44:13 PM	Chairman Chandler- witness Katz Note: Sacre, Candace	Case studies, transmission line and cell tower, resales less than 10?
12:44:36 PM	Chairman Chandler- witness Katz Note: Sacre, Candace	Expansion of group weed out situations referring to?
12:45:04 PM	Chairman Chandler- witness Katz Note: Sacre, Candace	Back from prices to values, 2020 to today price no longer adequate measure of value?
12:46:02 PM	Chairman Chandler- witness Katz Note: Sacre, Candace	Case Study 2 all homes built prior to installation of wireless facility?
12:47:13 PM	Chairman Chandler- witness Katz Note: Sacre, Candace	Both of case studies, know whether homes built before or after installation of infrastructure?
12:47:46 PM	Chairman Chandler- witness Katz Note: Sacre, Candace	Case Study 1?
12:48:04 PM	Chairman Chandler- witness Katz Note: Sacre, Candace	Comparative analyses homes recent years?
12:48:17 PM	Chairman Chandler- witness Katz Note: Sacre, Candace	Home value before and after installation of facilities?
12:48:39 PM	Chairman Chandler- witness Katz Note: Sacre, Candace	Homes in proximity infrastructure appreciate same pace?

12:48:57 PM	Chairman Chandler- witness Katz Note: Sacre, Candace	Installation of infrastructure has no effect?
12:49:06 PM	Chairman Chandler- witness Katz Note: Sacre, Candace	Case 1 and 2 look specifically at first scenario?
12:49:23 PM	Chairman Chandler- witness Katz Note: Sacre, Candace	Case Study 3 before installation and post-installation?
12:49:40 PM	Chairman Chandler- witness Katz Note: Sacre, Candace	140-foot tower?
12:49:54 PM	Chairman Chandler- witness Katz Note: Sacre, Candace	How limit nonproximity sales control for locations?
12:50:34 PM	Chairman Chandler- witness Katz Note: Sacre, Candace	750-foot radius proximity group?
12:51:12 PM	Chairman Chandler- witness Katz Note: Sacre, Candace	Outside radius?
12:51:19 PM	Chairman Chandler- witness Katz Note: Sacre, Candace	How far away limit for nonproximity sales?
12:52:36 PM	Chairman Chandler- witness Katz Note: Sacre, Candace	Three of four before and after?
12:52:56 PM	Chairman Chandler- witness Katz Note: Sacre, Candace	One before built?
12:53:29 PM	Chairman Chandler- witness Katz Note: Sacre, Candace	Sale in 2014?
12:53:36 PM	Chairman Chandler- witness Katz Note: Sacre, Candace	2016?
12:53:55 PM	Chairman Chandler- witness Katz Note: Sacre, Candace	All before facility built?
12:54:03 PM	Chairman Chandler- witness Katz Note: Sacre, Candace	Three data points before and after installation?
12:54:16 PM	Chairman Chandler- witness Katz Note: Sacre, Candace	First sale 2012, next 2016, 2016, 2013, 2016, 2015, final one later in decade?
12:54:42 PM	Chairman Chandler- witness Katz Note: Sacre, Candace	Time period of sales not taken into account looking at relevant percent change?
12:55:10 PM	Chairman Chandler- witness Katz Note: Sacre, Candace	Control for that fact?
12:55:27 PM	Chairman Chandler- witness Katz Note: Sacre, Candace	Further apart sale and resale impact of comparability?
12:55:46 PM	Chairman Chandler- witness Katz Note: Sacre, Candace	Affected by number of different things?
12:56:00 PM	Chairman Chandler- witness Katz Note: Sacre, Candace	How much concern more than decade apart?
12:56:25 PM	Chairman Chandler- witness Katz Note: Sacre, Candace	Not something control for, others?
12:56:50 PM	Chairman Chandler- witness Katz Note: Sacre, Candace	By excluding things in '07?
12:56:59 PM	Chairman Chandler Note: Sacre, Candace	Commissioner?
12:57:02 PM	Commissioner Regan - witness Katz Note: Sacre, Candace	Examination. Self-service not considered infrastructure?
12:57:49 PM	Commissioner Regan - witness Katz Note: Sacre, Candace	Case studies Jefferson County used, why not Jefferson County or other rural areas?

12:58:57 PM	Commissioner Regan - witness Katz Note: Sacre, Candace	But turn over faster?
12:59:17 PM	Commissioner Regan - witness Katz Note: Sacre, Candace	Really comparing apples and oranges?
1:01:19 PM	Chairman Chandler Note: Sacre, Candace	Redirect?
1:01:31 PM	Atty Brown Joint Applicants - witness Katz Note: Sacre, Candace	Redirect Examination. Ethical obligations?
1:02:13 PM	Atty Brown Joint Applicants - witness Katz Note: Sacre, Candace	True regardless what paid?
1:02:26 PM	Atty Brown Joint Applicants - witness Katz Note: Sacre, Candace	Visited Newton property?
1:02:38 PM	Atty Brown Joint Applicants - witness Katz Note: Sacre, Candace	How recently?
1:02:52 PM	Atty Brown Joint Applicants - witness Katz Note: Sacre, Candace	See anything change conclusions?
1:03:19 PM	Atty Brown Joint Applicants - witness Katz Note: Sacre, Candace	Review literature as well?
1:03:41 PM	Atty Brown Joint Applicants - witness Katz Note: Sacre, Candace	Make generalities what other appraisers concluded?
1:05:30 PM	Atty Brown Joint Applicants - witness Katz Note: Sacre, Candace	Believe tower have negative impact on Nicolai property?
1:05:49 PM	Chairman Chandler Note: Sacre, Candace	Questions?
1:05:55 PM	Chairman Chandler Note: Sacre, Candace	Anything else from applicant?
1:07:41 PM	Chairman Chandler Note: Sacre, Candace	Procedural discussion.
1:08:55 PM	Chairman Chandler Note: Sacre, Candace	Witness is sworn.
1:09:01 PM	Chairman Chandler - witness Nicolai Note: Sacre, Candace	Direct Examination. Name and address?
1:09:11 PM	Chairman Chandler - witness Nikolai Note: Sacre, Candace	Examination. Anything would like us to know not initially file in testimony?
1:09:20 PM	Chairman Chandler - witness Nikolai Note: Sacre, Candace	What is it in particular?
1:12:41 PM	Chairman Chandler - witness Nikolai Note: Sacre, Candace	Will get to new studies.
1:16:30 PM	Chairman Chandler Note: Sacre, Candace	Concerns way characterized processing case? (Click on link for further comments.)
1:16:51 PM	Chairman Chandler Note: Sacre, Candace	Objection to what? (Click on link for further comments.)
1:17:23 PM	Chairman Chandler Note: Sacre, Candace	This study or two studies attached? (Click on link for further comments.)
1:18:50 PM	Chairman Chandler Note: Sacre, Candace	Questions?
1:19:04 PM	Atty Brown Joint Applicant - witness Nicolai Note: Sacre, Candace	Cross Examination. File witness list by order of PSC?
1:19:39 PM	Atty Brown Joint Applicants - witness Nicolai Note: Sacre, Candace	Hold credentials as appraiser?

1:19:48 PM Atty Brown Joint Applicants - witness Nicolai
Note: Sacre, Candace Realtor?

1:19:51 PM Atty Brown Joint Applicants - witness Nicolai
Note: Sacre, Candace Licensed land surveyor?

1:20:02 PM Atty Brown Joint Applicants - witness Nicolai
Note: Sacre, Candace Attorney in Kentucky?

1:20:10 PM Atty Brown Joint Applicants - witness Nicolai
Note: Sacre, Candace Setback requirements for towers?

1:20:24 PM Atty Brown Joint Applicants - witness Nicolai
Note: Sacre, Candace Aware zoning ordinance in Grayson County?

1:20:37 PM Atty Brown Joint Applicants - witness Nicolai
Note: Sacre, Candace Planning to sell property soon?

1:20:51 PM Atty Brown Joint Applicants - witness Nicolai
Note: Sacre, Candace No purchase agreement?

1:20:58 PM Atty Brown Joint Applicants - witness Nicolai
Note: Sacre, Candace Aware farm property Newton have no zoning ordinance?

1:21:33 PM Atty Brown Joint Applicants - witness Nicolai
Note: Sacre, Candace Why believe property devalued if tower built?

1:22:28 PM Atty Brown Joint Applicants - witness Nicolai
Note: Sacre, Candace Have other reason property devalued beyond studies?

1:22:56 PM Atty Brown Joint Applicants - witness Nicolai
Note: Sacre, Candace Aesthetics of tower, look of tower devalue property?

1:23:47 PM Atty Brown Joint Applicants - witness Nicolai
Note: Sacre, Candace Difference visibility and aesthetics?

1:24:50 PM Atty Brown Joint Applicants - witness Nicolai
Note: Sacre, Candace What do you want?

1:24:54 PM Atty Brown Joint Applicants - witness Nicolai
Note: Sacre, Candace Tower moved to your property?

1:25:15 PM Chairman Chandler
Note: Sacre, Candace Vice Chair?

1:25:17 PM Vice Chairman Hatton - witness Nicolai
Note: Sacre, Candace Examination. Scooting tower over not within line of sight wouldn't help?

1:26:09 PM Vice Chairman Hatton - witness Nicolai
Note: Sacre, Candace Tell us what make you happy here?

1:27:00 PM Commissioner Regan - witness Nicolai
Note: Sacre, Candace Examination. Not opposed having cell service?

1:27:18 PM Commissioner Regan - witness Nicolai
Note: Sacre, Candace If tower moved not in direct sight, over 800 feet compromise live with?

1:27:52 PM Chairman Chandler - witness Nicolai
Note: Sacre, Candace Examination. Contacted by applicant visual buffers?

1:28:09 PM Chairman Chandler - witness Nicolai
Note: Sacre, Candace Amenable to visual buffers?

1:28:27 PM Chairman Chandler - witness Nicolai
Note: Sacre, Candace Enjoy where you live?

1:28:28 PM Chairman Chandler - witness Nicolai
Note: Sacre, Candace Space where you and tower located object to buffers through vegetation?

1:29:29 PM Chairman Chandler - witness Nicolai
Note: Sacre, Candace Combination of two, Zen garden or hot tub something objection on own land having buffer?

1:30:49 PM Chairman Chandler - witness Nicolai
Note: Sacre, Candace Anything in area never put vegetation in proposed line of site?

1:31:16 PM	Chairman Chandler - witness Nicolai	
	Note: Sacre, Candace	Proximity and visibility?
1:31:25 PM	Chairman Chandler - witness Nicolai	
	Note: Sacre, Candace	The happier you are?
1:31:31 PM	Chairman Chandler - witness Nicolai	
	Note: Sacre, Candace	Every foot and less inch you see makes it less objectionable?
1:31:40 PM	Chairman Chandler - witness Nicolai	
	Note: Sacre, Candace	Letters, did you get letter?
1:32:11 PM	Chairman Chandler - witness Nicolai	
	Note: Sacre, Candace	Did you receive a letter that you remember?
1:32:24 PM	Chairman Chandler - witness Nicolai	
	Note: Sacre, Candace	What response put tower on your property?
1:32:42 PM	Chairman Chandler - witness Nicolai	
	Note: Sacre, Candace	AT&T customers?
1:33:09 PM	Chairman Chandler - witness Nicolai	
	Note: Sacre, Candace	Any contact outside proceeding with counsel or applicant?
1:33:18 PM	Chairman Chandler - witness Nicolai	
	Note: Sacre, Candace	No other contact?
1:33:32 PM	Chairman Chandler - witness Nicolai	
	Note: Sacre, Candace	As a family have not?
1:33:58 PM	Chairman Chandler	
	Note: Sacre, Candace	Anything else?
1:34:06 PM	Chairman Chandler	
	Note: Sacre, Candace	Recall witness?
1:34:10 PM	Atty Brown Joint Applicants	
	Note: Sacre, Candace	Annie Zocco.
1:34:22 PM	Chairman Chandler	
	Note: Sacre, Candace	Still under oath.
1:34:28 PM	Atty Brown Joint Applicants - witness Zocco	
	Note: Sacre, Candace	Redirect Examination. Movement of site, how much cost to different part of property?
1:35:46 PM	Atty Brown Joint Applicants - witness Zocco	
	Note: Sacre, Candace	Other permits not guarantee?
1:36:15 PM	Atty Brown Joint Applicants - witness Zocco	
	Note: Sacre, Candace	If tower moved, new opponents show up?
1:36:35 PM	Atty Brown Joint Applicants - witness Zocco	
	Note: Sacre, Candace	Cost?
1:36:58 PM	Chairman Chandler	
	Note: Sacre, Candace	Questions?
1:37:06 PM	Commissioner Regan - witness Zocco	
	Note: Sacre, Candace	Examination. \$80,000 AT&T cover?
1:37:13 PM	Commissioner Regan - witness Zocco	
	Note: Sacre, Candace	Tillman cover?
1:37:18 PM	Commissioner Regan - witness Zocco	
	Note: Sacre, Candace	Not AT&T?
1:37:35 PM	Chairman Chandler - witness Zocco	
	Note: Sacre, Candace	Examination. Do alternative, what alternatives considered?
1:38:39 PM	Chairman Chandler - witness Zocco	
	Note: Sacre, Candace	Sure letters actually sent?
1:38:46 PM	Chairman Chandler - witness Zocco	
	Note: Sacre, Candace	Which one was sent?
1:39:05 PM	Chairman Chandler - witness Zocco	
	Note: Sacre, Candace	What mean reach out later on?

1:39:49 PM Chairman Chandler - witness Zocco
Note: Sacre, Candace Have map, Exhibit A, coverage before tower?

1:40:41 PM Chairman Chandler - witness Zocco
Note: Sacre, Candace Looked at map, complaints, said want to put tower in vicinity?

1:41:01 PM Chairman Chandler - witness Zocco
Note: Sacre, Candace Has to be within .35-mile radius?

1:41:10 PM Chairman Chandler - witness Zocco
Note: Sacre, Candace Three landowners?

1:41:19 PM Chairman Chandler - witness Zocco
Note: Sacre, Candace Tell me about qualification?

1:41:58 PM Chairman Chandler - witness Zocco
Note: Sacre, Candace What setbacks?

1:42:03 PM Chairman Chandler - witness Zocco
Note: Sacre, Candace Required by who?

1:42:15 PM Chairman Chandler - witness Zocco
Note: Sacre, Candace What qualitative setbacks use?

1:42:38 PM Chairman Chandler - witness Zocco
Note: Sacre, Candace What is setback apply?

1:42:53 PM Chairman Chandler - witness Zocco
Note: Sacre, Candace No statutory setback, internal setback require for all towers?

1:43:44 PM Chairman Chandler - witness Zocco
Note: Sacre, Candace Residential, within proximity of homes?

1:43:55 PM Chairman Chandler - witness Zocco
Note: Sacre, Candace How zoned?

1:44:00 PM Chairman Chandler - witness Zocco
Note: Sacre, Candace Not planning and zoning, still try not to locate proximity of homes?

1:44:32 PM Chairman Chandler - witness Zocco
Note: Sacre, Candace If county not zone things, still practice not put around homes?

1:45:12 PM Chairman Chandler - witness Zocco
Note: Sacre, Candace Give consideration to proximity of homes to site?

1:45:33 PM Chairman Chandler - witness Zocco
Note: Sacre, Candace Three landowners?

1:45:47 PM Chairman Chandler - witness Zocco
Note: Sacre, Candace Two indicated interest?

1:46:46 PM Chairman Chandler - witness Zocco
Note: Sacre, Candace Do you know anyone at AT&T or Tillman had conversation with Nikolais?

1:47:01 PM Chairman Chandler - witness Zocco
Note: Sacre, Candace Conversation or letter?

1:47:07 PM Chairman Chandler
Note: Sacre, Candace Counsel?

1:47:13 PM Atty Brown Joint Applicants - witness Zocco
Note: Sacre, Candace Redirect Examination. Affidavit, Shelton responded but declined to lease space for tower?

1:47:40 PM Atty Brown Joint Applicants - witness Zocco
Note: Sacre, Candace Found residential neighborhoods have subdivision restrictions not allow towers?

1:48:23 PM Chairman Chandler
Note: Sacre, Candace Anything else for witness? (Click on link for further comments.)

1:49:19 PM Intervenor Nicolai - witness Zocco
Note: Sacre, Candace Recross Examination. Said know we were contacted?

1:49:34 PM Intervenor Nicolai - witness Zocco
Note: Sacre, Candace Thought two separate instances, one realtor involved and one had spoken with somebody, same instance?

1:49:58 PM	Chairman Chandler Note: Sacre, Candace	Post-hearing data requests.
1:52:20 PM	Chairman Chandler Note: Sacre, Candace	Briefs.
1:57:23 PM	Chairman Chandler Note: Sacre, Candace	Any other questions, concerns or issues?
1:57:29 PM	Chairman Chandler Note: Sacre, Candace	Post-hearing schedule.
1:58:04 PM	Chairman Chandler Note: Sacre, Candace	Anything else?
1:58:16 PM	Chairman Chandler Note: Sacre, Candace	Hearing adjourned.
1:58:29 PM	Session Ended	



Exhibit List Report

2021-00398 27Jul2023

**New Cingular Wireless PSC, LLC
d/b/a AT&T Mobility (Joint
Applicants)**

Name:	Description:
JOINT APPLICANTS HEARING EXHIBIT 1	FEDERAL AVIATION ADMINISTRATION NOTICE OF PRELIMINARY FINDINGS 04/28/2021
JOINT APPLICANTS HEARING EXHIBIT 2	FEDERAL AVIATION ADMINISTRATION EXTENSION 02/14/2023
JOINT APPLICANTS HEARING EXHIBIT 3	KENTUCKY AIRPORT ZONING COMMISSION EXTENSION - APPROVAL OF APPLICATION JUNE 19 2023
JOINT APPLICANTS HEARING EXHIBIT 4	AERIAL PHOTOGRAPH FALLING BRANCH SITE/NICOLAI RESIDENCE PROXIMITY TO ROUGH RIVER STATE PARK AIRPORT



Mail Processing Center
 Federal Aviation Administration
 Southwest Regional Office
 Obstruction Evaluation Group
 10101 Hillwood Parkway
 Fort Worth, TX 76177

Aeronautical Study No.
 2021-ASO-10679-OE

Issued Date: 04/28/2021

Donna-Marie Stipo
 Tillman Infrastructure, LLC
 152 West 57th Street
 8th Floor
 New York, NY 10019

**** NOTICE OF PRELIMINARY FINDINGS ****

The Federal Aviation Administration has conducted an aeronautical study under the provisions of 49 U.S.C., Section 44718 and if applicable Title 14 of the Code of Federal Regulations, part 77, concerning:

Structure: Antenna Tower Falls of Rough KY - TI-17878
 Location: Falls of Rough, KY
 Latitude: 37-35-48.02N NAD 83
 Longitude: 86-29-24.53W
 Heights: 640 feet site elevation (SE)
 200 feet above ground level (AGL)
 840 feet above mean sea level (AMSL)

Initial findings of this study indicate that the structure as described exceeds obstruction standards and/or would have an adverse physical or electromagnetic interference effect upon navigable airspace or air navigation facilities. Pending resolution of the issues described below, the structure is presumed to be a hazard to air navigation.

If the structure were reduced in height so as not to exceed 150 feet above ground level (790 feet above mean sea level), it would not create a substantial adverse effect and a favorable determination could subsequently be issued.

Any height exceeding 150 feet above ground level (790 feet above mean sea level), will result in a substantial adverse effect and would warrant a Determination of Hazard to Air Navigation.

See Attachment for Additional information.

NOTE: PENDING RESOLUTION OF THE ISSUE(S) DESCRIBED ABOVE, THE STRUCTURE IS PRESUMED TO BE A HAZARD TO AIR NAVIGATION. THIS LETTER DOES NOT AUTHORIZE CONSTRUCTION OF THE STRUCTURE EVEN AT A REDUCED HEIGHT. ANY RESOLUTION OF THE ISSUE(S) DESCRIBED ABOVE MUST BE COMMUNICATED TO THE FAA SO THAT A FAVORABLE DETERMINATION CAN SUBSEQUENTLY BE ISSUED.

IF MORE THAN 60 DAYS FROM THE DATE OF THIS LETTER HAS ELAPSED WITHOUT ATTEMPTED RESOLUTION, IT WILL BE NECESSARY FOR YOU TO REACTIVATE THE STUDY BY FILING A NEW FAA FORM 7460-1, NOTICE OF PROPOSED CONSTRUCTION OR ALTERATION.

If we can be of further assistance, please contact our office at (817) 222-5928, or chris.smith@faa.gov. On any future correspondence concerning this matter, please refer to Aeronautical Study Number 2021-ASO-10679-OE.

Signature Control No: 475713080-479102124

(NPF)

Chris Smith
Specialist

Attachment(s)
Additional Information
Map(s)

Abbreviations

AGL - Above Ground Level

AMSL - Above Mean Sea Level

CFR - Code of Federal Regulations

nm - nautical mile

TPA - Traffic Pattern Airspace

Part 77 - Title 14 CFR Part 77, Safe, Efficient Use and Preservation of the Navigable Airspace

Our study has disclosed that this proposed tower, located approximately 1.13 nm southeast, is within the protected surfaces at ROUGH RIVER STATE PARK Airport (2I3), KY. At the proposed height, this structure will penetrate these protected airport surfaces at 2I3:

> 77.17 (a)(5) The surface of a takeoff and landing area of an airport or any imaginary surface established under 77.19, 77.21, or 77.23.

77.19 (b) Conical surface. A surface extending outward and upward from the periphery of the horizontal surface at a slope of 20 to 1 for a horizontal distance of 4,000 feet. Exceeds by 50 feet.

> The proposed structure would lie within the TPA, exceeding the conical by 50 feet.

If you agree to limit the structure height to 150 feet AGL / 790 feet AMSL, the FAA will withdraw our objections and a favorable determination can be written.

Please email me at chris.smith@faa.gov, with your intentions for this aeronautical study.

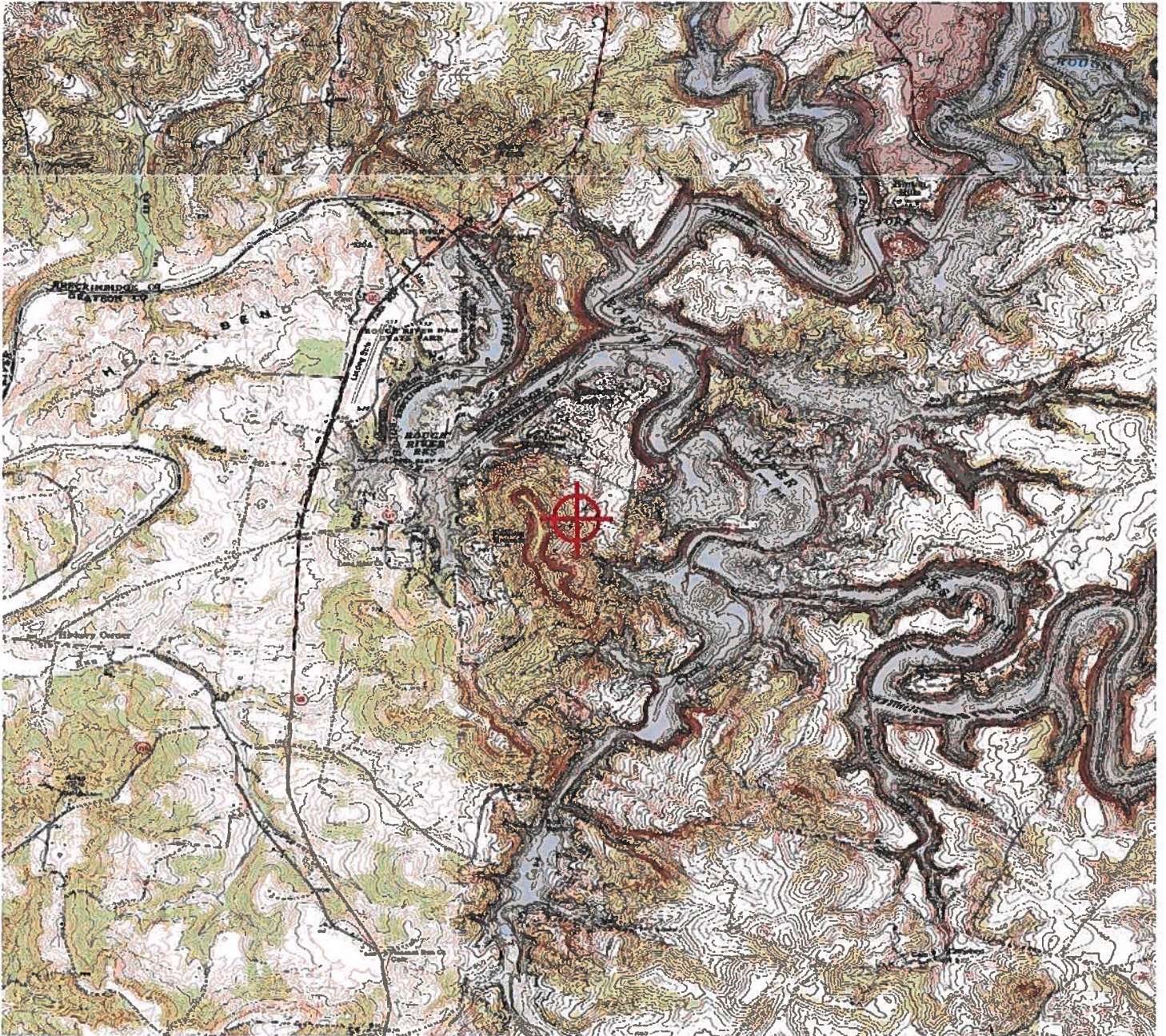

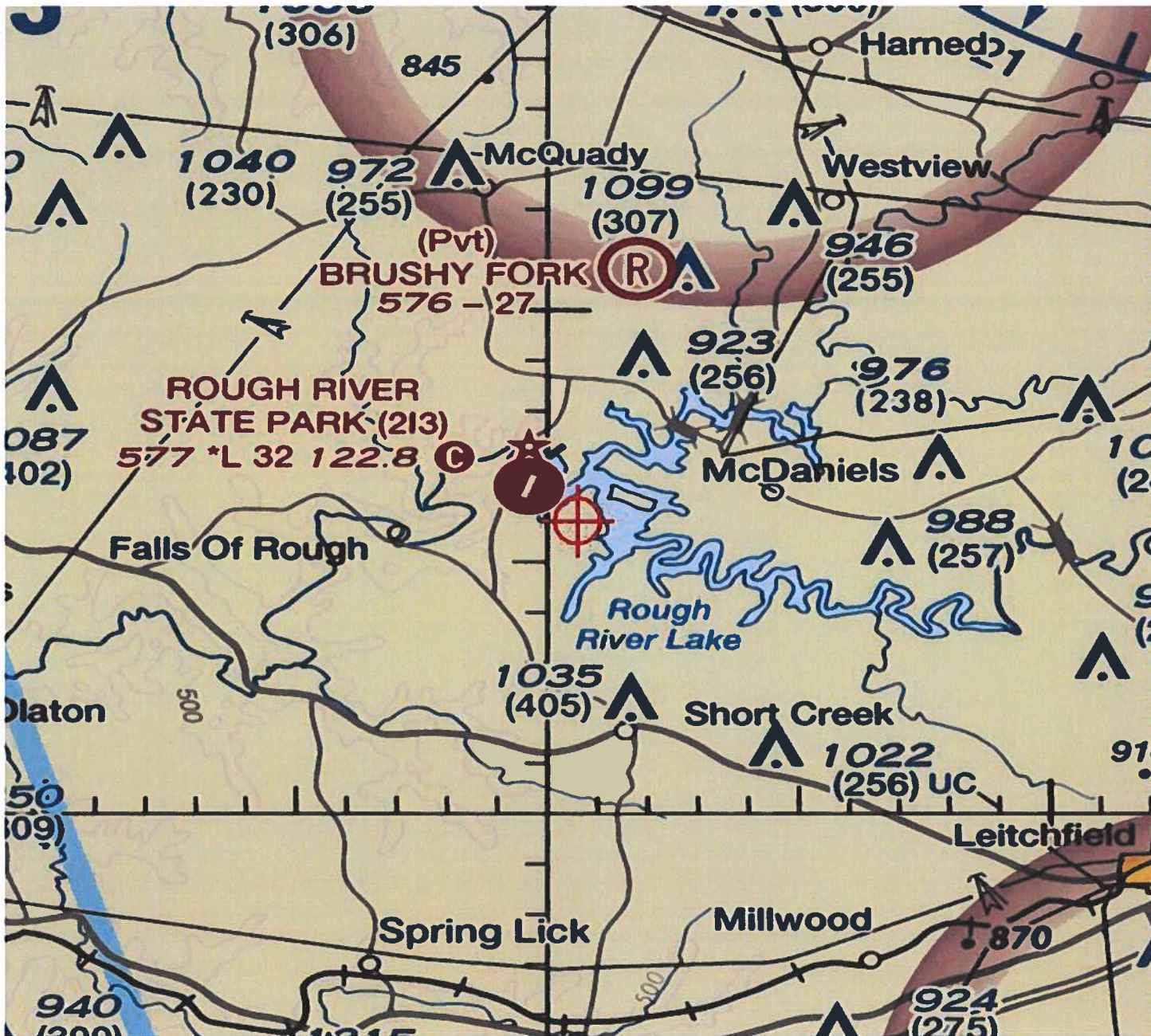



Mail Processing Center
Federal Aviation Administration
Southwest Regional Office
Obstruction Evaluation Group
10101 Hillwood Parkway
Fort Worth, TX 76177

Aeronautical Study No.
2021-ASO-10679-OE

Issued Date: 02/14/2023

Donna-Marie Stipo
Tillman Infrastructure, LLC
152 West 57th Street
8th Floor
New York, NY 10019

**** Extension ****

A Determination was issued by the Federal Aviation Administration (FAA) concerning:

Structure:	Antenna Tower Falls of Rough KY - TI-17878
Location:	Falls of Rough, KY
Latitude:	37-35-48.02N NAD 83
Longitude:	86-29-24.53W
Heights:	640 feet site elevation (SE) 150 feet above ground level (AGL) 790 feet above mean sea level (AMSL)

In response to your request for an extension of the effective period of the determination, the FAA has reviewed the aeronautical study in light of current aeronautical operations in the area of the structure and finds that no significant aeronautical changes have occurred which would alter the determination issued for this structure.

Accordingly, pursuant to the authority delegated to me, the effective period of the determination issued under the above cited aeronautical study number is hereby extended and will expire on 08/14/2024 unless otherwise extended, revised, or terminated by this office. You must adhere to all conditions identified in the original determination.

This extension issued in accordance with 49 U.S.C., Section 44718 and, if applicable, Title 14 of the Code of Federal Regulations, part 77, concerns the effect of the structure on the safe and efficient use of navigable airspace by aircraft and does not relieve the sponsor of compliance responsibilities relating to any law, ordinance, or regulation of any Federal, State, or local government body.

A copy of this extension will be forwarded to the Federal Communications Commission (FCC) because the structure is subject to their licensing authority.

If we can be of further assistance, please contact our office at (718) 553-2611, or angelique.eersteling@faa.gov. On any future correspondence concerning this matter, please refer to Aeronautical Study Number 2021-ASO-10679-OE.

Signature Control No: 475713080-572815842

(EXT)

Angelique Eersteling
Technician

Attachment(s)
Additional Information

cc: FCC

Additional information for ASN 2021-ASO-10679-OE

All conditions previously cited in the original FAA determination will remain in effect.



KENTUCKY AIRPORT ZONING COMMISSION

ANDY BESHEAR
Governor

Department of Aviation, 90 Airport Road
Frankfort, KY 40601
www.transportation.ky.gov
502-564-0151

JIM GRAY
Secretary

EXTENSION - APPROVAL OF APPLICATION

June 19, 2023

Tillman Infrastructure, LLC
147 West 57th St. 27th Floor
New York, NY 10019

SUBJECT: AS-BRECKINRIDGE-213-2021-073

STRUCTURE: Antenna Tower
LOCATION: Falls of Rough, KY
COORDINATES: 37° 35' 48.02" N / 86° 29' 24.53" W
HEIGHT: 150' AGL/790' AMSL

IAW 602 KAR 50:110 this permit is extended an additional 18 months from the initial date of issuance (August 19, 2021) for a total of 36 months. The extended expiration date is August 18, 2024.

If construction is not completed prior to August 19, 2024, this permit shall lapse and be void, and no work shall be performed without the issuance of a new permit; another extension is not available.

Approved IAW AS-2021-ASO-10679-OE and the Extension issued 2/14/2023. No Hazard to Air Navigation, Lighting is not Required.

Respectfully,

Anthony Adams

Airport Zoning Commission, Administrator
Department of Aviation
AirportZoning@ky.gov
502-564-0151



An Equal Opportunity Employer

**JOINT APPLICANTS HEARING
EXHIBIT 3**

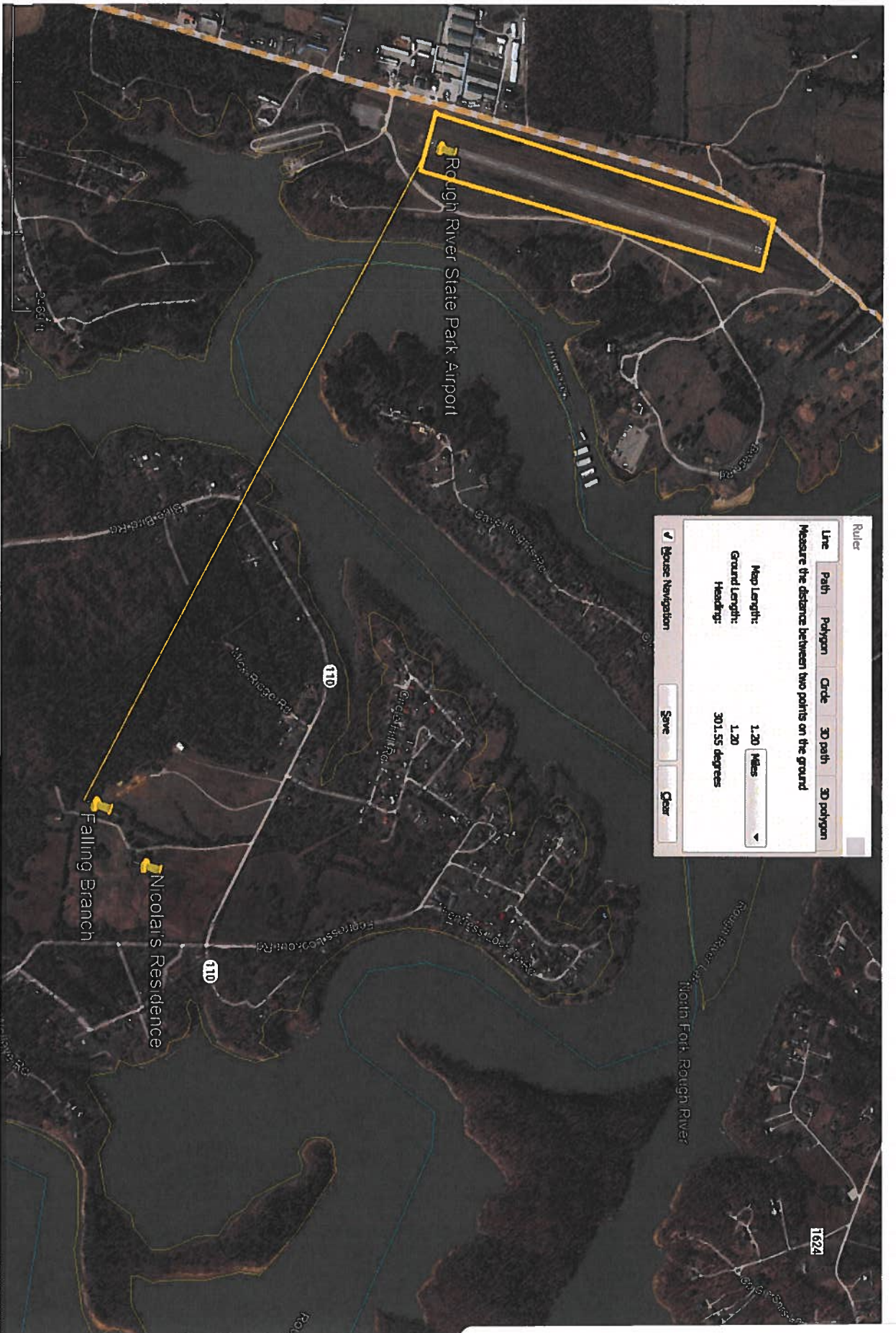

Falling Branch Site / Nicolai Residence Proximity to Rough River State Park Airport

*Christopher Shouse
Attorney
Pike Legal Group PLLC
1578 Highway 44 East, Suite 6
P. O. Box 369
Shepherdsville, KENTUCKY 40165-0369

*Honorable David A Pike
Attorney at Law
Pike Legal Group PLLC
1578 Highway 44 East, Suite 6
P. O. Box 369
Shepherdsville, KENTUCKY 40165-0369

*Roger & Janelle Nicolai
2663 Blue Bird Road
Falls of Rough, KENTUCKY 40119

*New Cingular Wireless PCS, LLC dba AT&T
1010 N St Mary's Street, 9th Floor
San Antonio, TX 78215