

COMMONWEALTH OF KENTUCKY
BEFORE THE PUBLIC SERVICE COMMISSION

In the Matter of:

JASON O'HARA DBA O'HARA EXCAVATING &)
FENCE BUILDING)
)
_____)
)
ALLEGED VIOLATION OF UNDERGROUND)
FACILITY DAMAGE PREVENTION ACT)

CASE NO.
2021-00201

NOTICE OF FILING

Notice is given to all parties that evidence of successful service of process has been filed into the record of this proceeding.



Linda C. Bridwell, PE
Executive Director
Public Service Commission
P.O. Box 615
Frankfort, KY 40602

DATED JUN 24 2021

cc: Parties of Record

SENDER: COMPLETE THIS SECTION

- Complete items 1, 2, and 3.
- Print your name and address on the reverse so that we can return the card to you.
- Attach this card to the back of the mailpiece, or on the front if space permits.

1. Article Addressed to:

Jason O'Hara
 O'Hara Excavating & Fence
 2625 Fords Mill Rd.
 Dry Ridge, KENTUCKY 41035



9590 9402 5798 0034 5829 24

Article Number (Transfer from service label)

7018 1830 0001 9961 8343

COMPLETE THIS SECTION ON DELIVERY

A. Signature

X

AOV19

- Agent
- Addressee

B. Received by (Printed Name)

C. Date of Delivery

D. Is delivery address different from item 1? Yes
 If YES, enter delivery address below: No

3. Service Type

- Adult Signature
- Adult Signature Restricted Delivery
- Certified Mail®
- Certified Mail Restricted Delivery
- Collect on Delivery
- Collect on Delivery Restricted Delivery
- Insured Mail
- Priority Mail Express®
- Registered Mail™
- Registered Mail Restricted Delivery
- Return Receipt for Merchandise
- Signature Confirmation™
- Signature Confirmation Restricted Delivery

Mail Restricted Delivery (0)

USPS TRACKING #



First-Class Mail
Postage & Fees Paid
USPS
Permit No. G-10

9590 9402 5798 0034 5829 24

**United States
Postal Service**

• Sender: Please print your name, address, and ZIP+4® in this box•

**PUBLIC SERVICE COMMISSION
211 SOWER BLVD
FRANKFORT, KY 40601**

U.S. Postal Service™
CERTIFIED MAIL® RECEIPT
Domestic Mail Only

For delivery information, visit our website at www.usps.com®.

OFFICIAL USE

Certified Mail Fee

\$

3.60

Extra Services & Fees (check box, add fees as appropriate)

- Return Receipt (hardcopy) \$ 2.85
- Return Receipt (electronic) \$ _____
- Certified Mail Restricted Delivery \$ _____
- Adult Signature Required \$ _____
- Adult Signature Restricted Delivery \$ _____

Postage

\$

1.40

Total Postage and Fees

\$

7.85

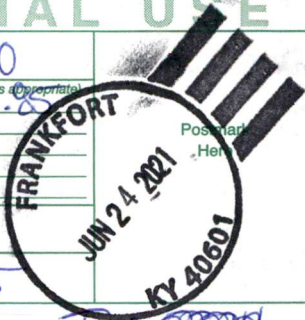

Michael Knopf
2515 Bradley Ave.
Louisville, KY 40217

Inc. 828000
42955

4300 4011 4300 4011 4300 4011 4300 4011 4300 4011

Certified Mail service provides the following benefits.

A receipt (this portion of the Certified Mail label).

A unique identifier for your mailpiece.

Electronic verification of delivery or attempted delivery.

A record of delivery (including the recipient's signature) that is retained by the Postal Service™ for a specified period.

Important Reminders:

You may purchase Certified Mail service with First-Class Mail®, First-Class Package Service®, or Priority Mail® service.

Certified Mail service is *not* available for international mail.

Insurance coverage is *not* available for purchase with Certified Mail service. However, the purchase of Certified Mail service does not change the insurance coverage automatically included with certain Priority Mail items.

For an additional fee, and with a proper endorsement on the mailpiece, you may request the following services:

- Return receipt service, which provides a record of delivery (including the recipient's signature). You can request a hardcopy return receipt or an electronic version. For a hardcopy return receipt, complete PS Form 3811, *Domestic Return Receipt*; attach PS Form 3811 to your mailpiece;

for an electronic return receipt, see a retail associate for assistance. To receive a duplicate return receipt for no additional fee, present this USPS®-postmarked Certified Mail receipt to the retail associate.

- Restricted delivery service, which provides delivery to the addressee specified by name, or to the addressee's authorized agent.
- Adult signature service, which requires the signee to be at least 21 years of age (not available at retail).
- Adult signature restricted delivery service, which requires the signee to be at least 21 years of age and provides delivery to the addressee specified by name, or to the addressee's authorized agent (not available at retail).
- To ensure that your Certified Mail receipt is accepted as legal proof of mailing, it should bear a USPS postmark. If you would like a postmark on this Certified Mail receipt, please present your Certified Mail item at a Post Office™ for postmarking. If you don't need a postmark on this Certified Mail receipt, detach the barcoded portion of this label, affix it to the mailpiece, apply appropriate postage, and deposit the mailpiece.

IMPORTANT: Save this receipt for your records.

*Jason O'Hara
O'Hara Excavating & Fence
2625 Fords Mill Rd.
Dry Ridge, KENTUCKY 41035