

# BRIGGS LAW OFFICE, PSC

10200 Forest Green Boulevard | Suite 112 | Louisville, Kentucky 40223  
[884] 331-3402 main | [502] 468-3751 mobile | todd@briggslawoffice.net

**TODD R. BRIGGS**  
*also admitted in Colorado*

September 10, 2019

Gwen R. Pinson  
Executive Director  
Kentucky Public Service Commission  
211 Sower Boulevard  
Frankfort, KY 40602

RECEIVED

SEP 12 2019

PUBLIC SERVICE  
COMMISSION

**In the Matter of:**

APPLICATION OF VERTICAL BRIDGE AM, LLC )  
FOR ISSUANCE OF A CERTIFICATE OF PUBLIC )  
CONVENIENCE AND NECESSITY TO INSTALL ) **CASE: 2019-00261**  
A 15' EXTENSION TO EXISTING MONOPOLE TOWER )  
8249 TOMPKINSVILLE ROAD, SUMMER SHADE )  
METCALFE COUNTY, KENTUCKY, 42166 )

I am hereby submitting information to cure the filing deficiency for the above application. Please find included with this letter the following:

807 KAR 5:063: Section 1 (1) (t) – A map of the area in which the tower is proposed to be located, that is drawn to scale and that clearly depicts the search area in which a site should, pursuant to radio frequency requirements, be located.

Please contact me if you require any further documentation or have any questions concerning this application.

Sincerely,



Todd R. Briggs

Enclosures

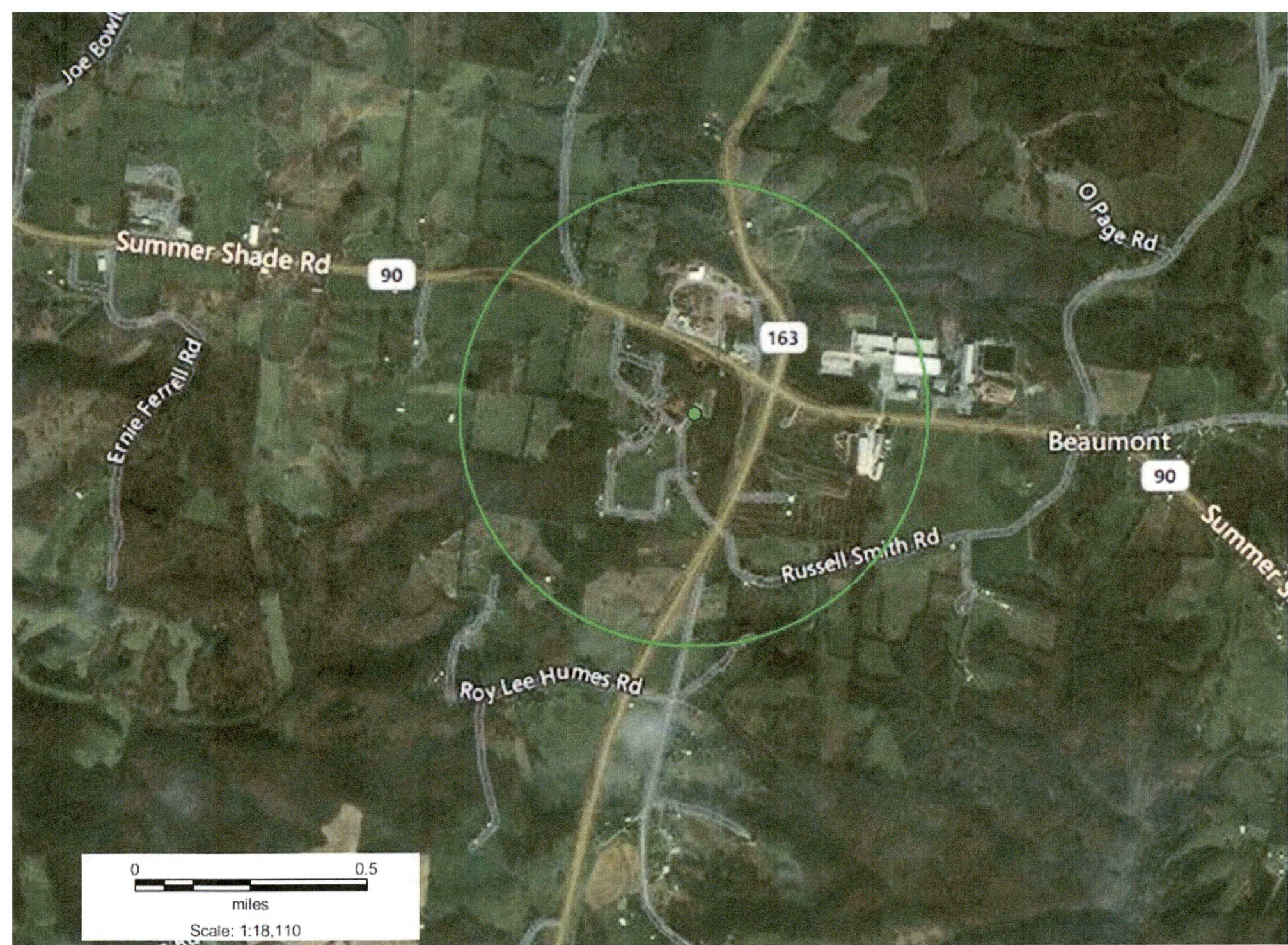

Lat: 36.8761  
Lon: -85.6675  
Radius: 5 miles

Summer Shade Search Area