

COMMONWEALTH OF KENTUCKY  
BEFORE THE PUBLIC SERVICE COMMISSION

In the Matter of:

BRUCE HUBBARD

\_\_\_\_\_  
ALLEGED VIOLATION OF UNDERGROUND  
FACILITY DAMAGE PREVENTION ACT

)  
)  
)  
)  
)  
)

CASE NO.  
2019-00159

NOTICE OF FILING

Notice is given to all parties that email correspondence between the Commission's Division of Inspections and Delta Natural Gas Company, a publicly available aerial photograph of the West Lane/Fox Run Road/Flemingsburg Road area of Morehead, Kentucky including notations from Delta Natural Gas Company, and a system map from Delta Natural Gas Company has been filed into the record of this proceeding.

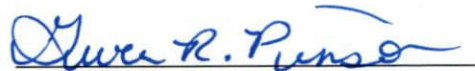

Gwen R. Pinson  
Executive Director  
Public Service Commission  
P.O. Box 615  
Frankfort, KY 40602

DATED JAN 23 2020

cc: Parties of Record

## Frederick, Tina (PSC)

---

**From:** Lyons, John (PSC)  
**Sent:** Thursday, January 23, 2020 12:52 PM  
**To:** Frederick, Tina (PSC)  
**Subject:** FW: Incident No. 20786  
**Attachments:** 1781\_001.pdf; IMG\_0773.jpg

**\*\*CAUTION\*\* PDF attachments may contain links to malicious sites. Please contact the COT Service Desk [ServiceCorrespondence@ky.gov](mailto:ServiceCorrespondence@ky.gov) for any assistance.**

---

As I suspected.

---

**From:** Mary V Rupard  
**Sent:** Thursday, January 23, 2020 12:49 PM  
**To:** Lyons, John (PSC)  
**Subject:** RE: Incident No. 20786

**\*\*CAUTION\*\* PDF attachments may contain links to malicious sites. Please contact the COT Service Desk [ServiceCorrespondence@ky.gov](mailto:ServiceCorrespondence@ky.gov) for any assistance.**

---

John,

Our Owingsville District Manager had one of his Customer Service Representatives actually go to West Lane and verify the addresses. The Google map does not show the correct location for 65 West Lane. Attached is the Google map that you sent me. It has been marked with the actual location of 65 West Lane and the location of the excavation damage. Also attached is a copy of Delta's system map.

I hope these maps help you. Please let me know if you have any questions or need any additional information.

Mary Virginia

---

**From:** Lyons, John (PSC) |  
**Sent:** Thursday, January 23, 2020 10:44 AM  
**To:** Mary V Rupard  
**Subject:** RE: Incident No. 20786

\*\*\* Exercise caution. This is an EXTERNAL email. DO NOT open attachments or click links from unknown senders or unexpected email. \*\*\*

Mary V., do you have a map of the lines in that area and can pin point exactly where the damage occurred? I have attached an aerial of the location. Once upon a time you provided me a diagram of another incident and it helped immensely.

---

**From:** Mary V Rupard <[mary.v.rupard@ky.gov](mailto:mary.v.rupard@ky.gov)>  
**Sent:** Thursday, January 23, 2020 10:37 AM

KY Public Service Comm... X 65 West Ln - Google Ma... X

Secure | <https://www.google.com/maps/place/65+West+Ln+Morehead,+KY+40351/@38.2405502,-83.5089948,417m/data=!3m1!1e3!4m5!3m4!1s0x8844034ac375194f0xc501d5107e1238a...>

Apps MyAccount Portal Kentucky Legislature Kentucky Gas Assoc... AOL Mail (1) Google PHMSA - Home Google Ducks Unlimited Wa... Kentucky Oil & Gas shrewsbury gas syst

65 West Ln, Morehead, KY 40351

65 West Ln  
Morehead, KY 40351

Directions

SAVE NEARBY SEND TO YOUR PHONE SHARE

6FRR+8Q Hilda, Kentucky  
Add a missing place

At this location

Poor Boys  
Screen Printing Shop 65 West Ln  
open until 10:03 PM

Map

Google

Imagery ©2018 Google Map data ©2018 Google United States Terms Send feedback 200 ft

Show all

807\_KAR\_5\_006.pdf

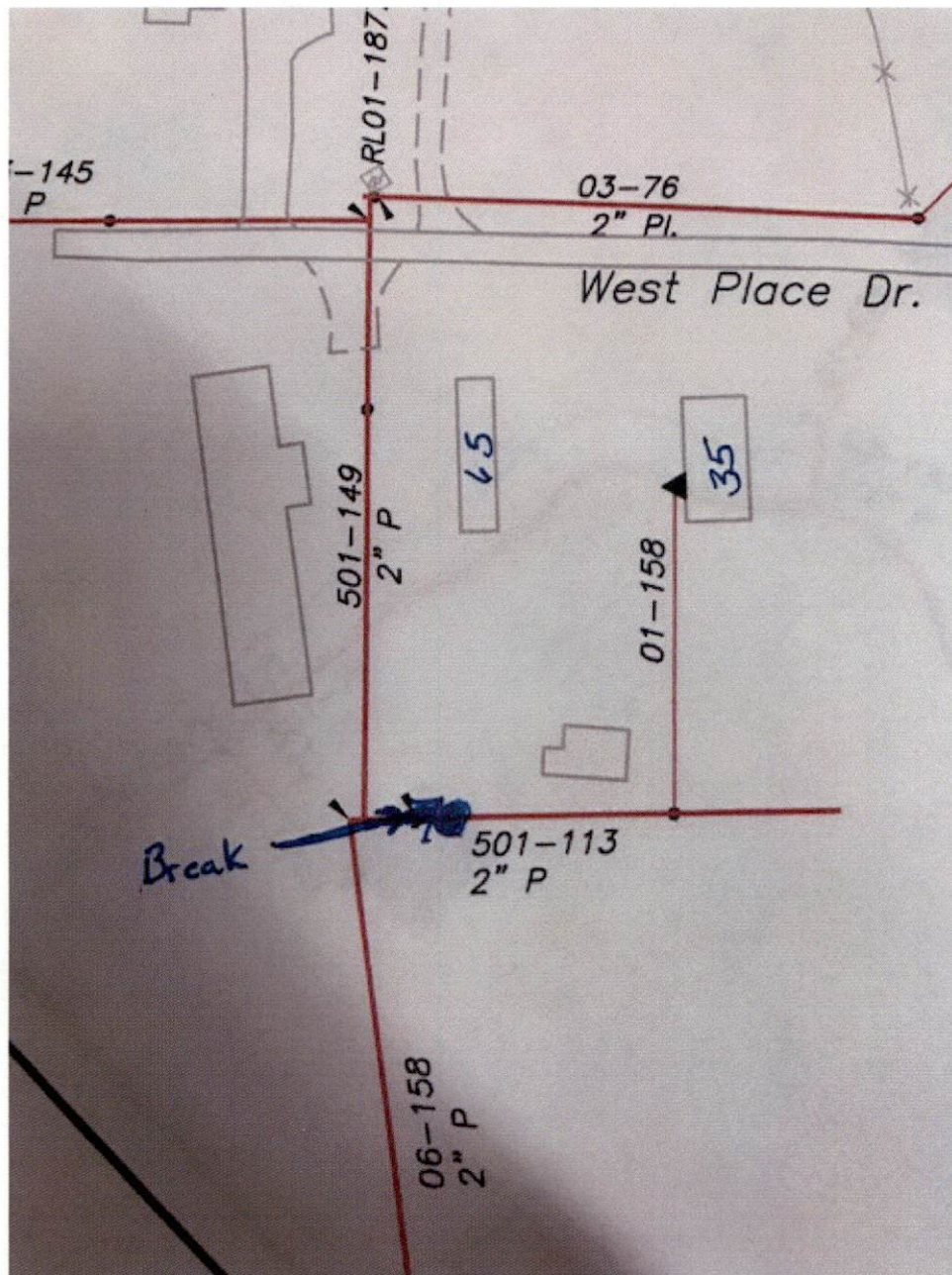

Bruce Hubbard  
1390 Little Perry Road  
Morehead, KENTUCKY 40351

Bruce Hubbard  
75 West Lane  
Morehead, KENTUCKY 40351