

COMMONWEALTH OF KENTUCKY
BEFORE THE PUBLIC SERVICE COMMISSION

RECEIVED
AUG 08 2018
PUBLIC SERVICE
COMMISSION

In the Matter of:

THE APPLICATION OF)
NEW CINGULAR WIRELESS PCS, LLC,)
A DELAWARE LIMITED LIABILITY COMPANY,)
D/B/A AT&T MOBILITY)
FOR ISSUANCE OF A CERTIFICATE OF PUBLIC) CASE NO.: 2018-00179
CONVENIENCE AND NECESSITY TO CONSTRUCT)
A WIRELESS COMMUNICATIONS FACILITY)
IN THE COMMONWEALTH OF KENTUCKY)
IN THE COUNTY OF OHIO)

SITE NAME: TUCKER HOLLOW

AMENDMENT TO APPLICATION
FOR CERTIFICATE OF PUBLIC CONVENIENCE AND NECESSITY –
GEOTECHNICAL REPORT

New Cingular Wireless PCS, LLC, a Delaware Limited Liability Company, d/b/a AT&T Mobility (“Applicant”), by counsel, states as follows:

1. In response to the Commission’s letter dated June 12, 2018 requesting additional information to cure a deficiency in the within matter, Applicant hereby submits the Geotechnical Report attached hereto as **Exhibit A-1** to amend the pending Application for Issuance of a Certificate of Public Convenience and Necessity.

WHEREFORE, Applicant respectfully request that the PSC accept the foregoing information for filing, and having met the requirements of KRS §§ 278.020(1), 278.650, and 278.665 and all applicable rules and regulations of the PSC, grant a Certificate of Public Convenience and Necessity to construct and operate the WCF at the location set forth in the subject application.

Respectfully submitted,

A handwritten signature in black ink that reads "David A. Pike". The signature is written in a cursive style with a horizontal line underneath it.

David A. Pike
Pike Legal Group, PLLC
1578 Highway 44 East, Suite 6
P. O. Box 369
Shepherdsville, KY 40165-0369
Telephone: (502) 955-4400
Telefax: (502) 543-4410
Email: dpike@pikelegal.com
Attorney for New Cingular Wireless PCS, LLC
d/b/a AT&T Mobility

EXHIBIT A-1
GEOTECHNICAL REPORT



IRISH TOWER

GENERAL CONSTRUCTION | ENGINEERING | PROJECT MANAGEMENT

4603 Bermuda Drive, Sugar Land, TX 77479

Voice: (281) 796-2651 | Fax: (866) 598-3136

Irishtower.com



July 27, 2018

AT&T FA Number: 10019678

AT&T Site Name: Tucker Hollow - KYL03667

AT&T Site Address: TUCKER HOLLOW LN., HARTFORD, KY 42347

AT&T Site Coordinates: Latitude 37° 31' 40.70", Longitude -87° 1' 15.92"

Preliminary Geotechnical Engineering Report

To Whom It May Concern:

Irish Tower has completed the preliminary geotechnical engineering services for the above referenced project. This report presents the findings of the desktop review and provides preliminary design concepts for the proposed tower foundations.

We at *Irish Tower, LLC* appreciate the opportunity of providing our continuing professional services to you. If you have any questions or need further assistance on this or any other projects please give us a call.

Sincerely,

Jacob Goralski, P.E.
KY ENG Permit # 4363

7/27/2018

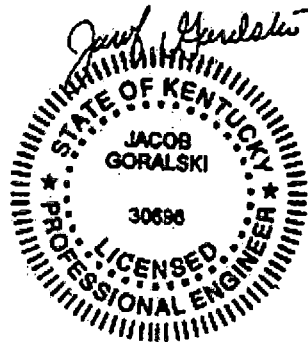

TABLE OF CONTENTS

- 1) PROJECT INFORMATION**
 - 1.1 Project Description
 - 1.2 Site Location and Description
 - 2) SITE GEOLOGY AND PUBLISHED SOIL MAPPING**
 - 2.1 Geology
 - 3) PRELIMINARY FOUNDATION RECOMMENDATIONS**
 - 4) GENERAL COMMENTS**
- APPENDIX**
- Figure 1 – Site Plan
 - Figure 2 – Site Location Plan
 - Figure 3 – Geologic Map
 - Figure 4 – Karst Potential Map

1) PROJECT INFORMATION

1.1) Project Description

ITEM	DESCRIPTION
Existing Site Layout	See Appendix, Figure 1, Site Plan
Site Dimensions	Approximately 100' by 100'
Tower	Self-supporting 255 feet tall with an approximately 15 foot tall lightning arrestor
Maximum Loads	Vertical: 660 kips (assumed) Shear: 85 kips (assumed) Uplift: 550 kips (assumed)
Maximum Allowable Settlement	1-inch (assumed)
Equipment Building: Maximum Loads	Column: 15 kips (assumed) Wall: 1 kip/ft (assumed)
Equipment Building Maximum Allowable Settlement	Total Settlement: 1-inch (assumed) Differential Settlement: 3/4 inch over 40 feet (assumed)
Grading	Cut: 10 feet (+/-) max (assumed) Fill: 10 feet (+/-) max (assumed)

1.2) Site Location and Description

ITEM	DESCRIPTION
Location	TUCKER HOLLOW LN., HARTFORD, KY 42347 Latitude 37° 31' 40.70", Longitude -87° 1' 15.92"
Existing Improvements	Undeveloped wooded land
Current Ground Cover	Under brush and trees
Existing Topography	Slopes from top of hill down in all directions from El. 498 to 387

2) SITE GEOLOGY AND PUBLISHED SOIL MAPPING

2.1) Geology

Formation	Description	Karst Risk
Tradewater and Caseyville Formations	Sandstone, shale, siltstone, coal, limestone, and underclay. Sandstone, shale, siltstone, coal, limestone, and underclay: Sandstone, very light gray to light yellowish brown, very fine to medium grained, platy to medium bedded, in part crossbedded, commonly micaceous, in places interbedded with sandy shale and siltstone. Shale, generally medium light-gray, clayey to sandy; some white to very light gray clay shale below limestone bed near south border of quadrangle; platy black carbonaceous shale occurs above some coal beds. Siltstone, light to medium gray and light olive gray, platy to very thin bedded, commonly sandy.	Non-Karst
<p>1. Based on the Hyden West Geologic Quadrangle of Leslie County Kentucky, published by the Kentucky Geological Survey. (GQ-1468).</p> <p>2. Based on the published karst potential maps prepared by the Kentucky Geological Survey.</p>		

Based on our review of USDA Web Soil Survey (<http://websoilsurvey.nrcs.usda.gov/>) the site is covered with:

Zanesville silt loam – Latham Association – Thin fine-silty noncalcareous loess over loamy residuum weathered from sandstone and siltstone. Bedrock typically encountered between 60 to 70 inches below existing grades.

3) PRELIMINARY FOUNDATION RECOMMENDATIONS

Based on the data reviewed as part of this preliminary report, Irish Tower, LLC expects that either a mat foundation or drilled piers could be used to support the proposed tower. The bearing stratum is likely to be the unweathered bedrock reported to be within 5 feet of the ground surface. The engineering characteristics of the on-site soils and underlying bedrock should be determined by geotechnical exploration and laboratory testing to determine the capacity of the tower and/or equipment building foundations.

4) GENERAL COMMENTS

Irish Tower, LLC should be retained to perform the final geotechnical study and review the final design plans and specifications so comments can be made regarding interpretation and implementation of our geotechnical recommendations in the design and specifications. Irish Tower, LLC also should provide observation and testing services during grading, excavation, foundation construction and other earth-related construction phases of the project.

The analysis and preliminary recommendations presented in this report are based upon the data obtained from the data review performed for the site and from other information discussed in this report.

The scope of services for this project does not include either specifically or by implication any environmental or biological (e.g., mold, fungi, bacteria) assessment of the site or identification or prevention of pollutants, hazardous materials or conditions. If the owner is concerned about the potential for such contamination or pollution, other studies should be undertaken.

This report has been prepared for the exclusive use of our client for specific application to the project discussed and has been prepared in accordance with generally accepted geotechnical engineering practices. No warranties, either express or implied, are intended or made. Site safety, excavation support, and dewatering requirements are the responsibility of others. In the event that changes in the nature, design, or location of the project as outlined in this report are planned, the conclusions and recommendations contained in this report shall not be considered valid unless Irish Tower, LLC reviews the changes and either verifies or modifies the conclusions of this report in writing.

APPENDIX

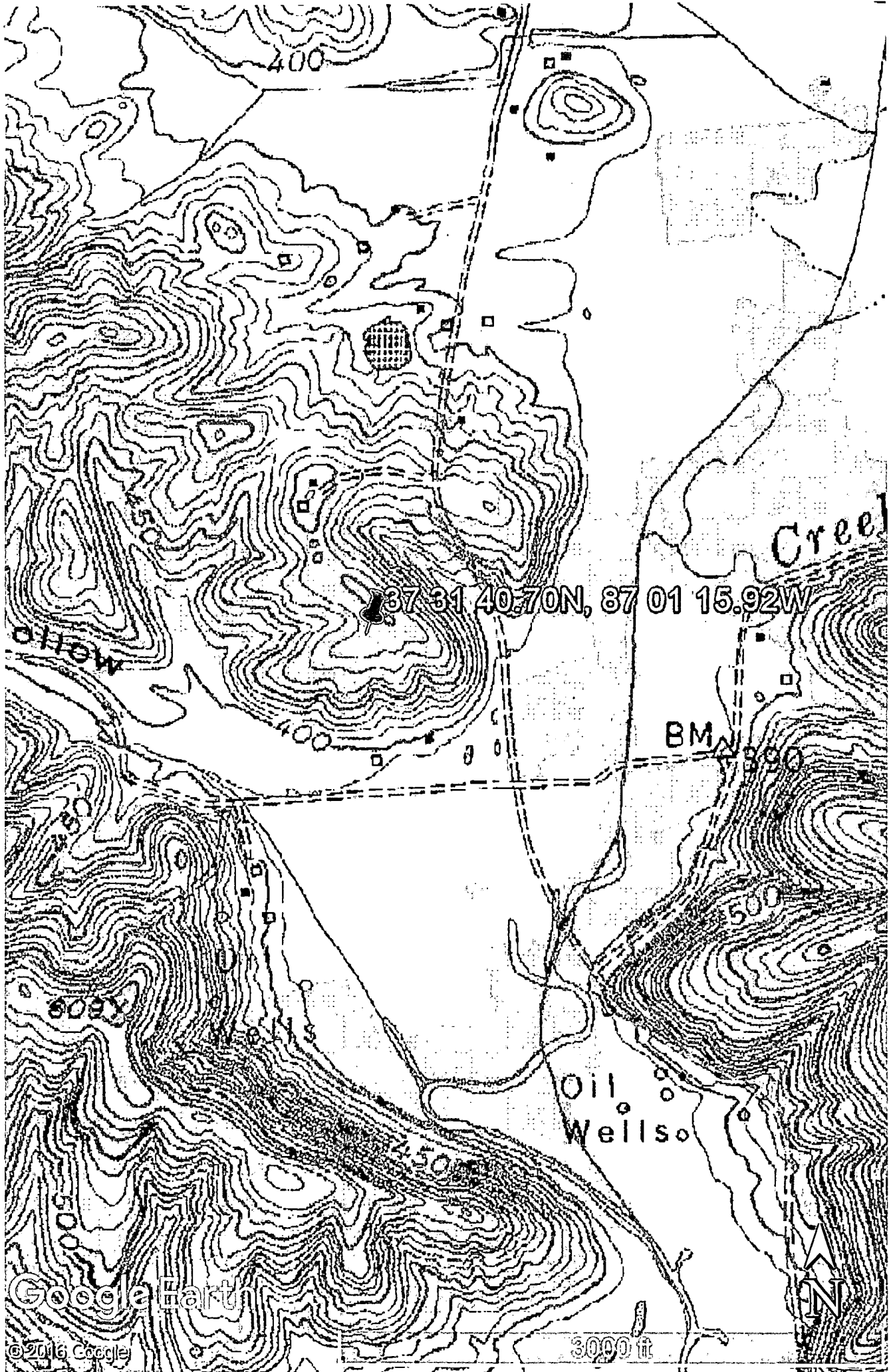

400

Creek

87 31 40.70N, 87 01 15.92W

Oil

BM

600

500

Oil Wells

Google Earth

©2016 Google

3000 ft



PROPOSED LEASE AREA

ALL THAT TRACT OR PARCEL OF LAND LYING IN THE COUNTY OF OHIO, STATE OF KENTUCKY, CONSISTING OF A 100 FEET BY 100 FEET LEASE AREA, COMMENCING AT A FOUND PK NAL, THAT IS AT THE INTERSECTION OF TUCKER HOLLOW LANE AND HEFLIN ROAD MORE PARTICULARLY DESCRIBED AS FOLLOWS:

THENCE NORTH 42 DEGREES 47 MINUTES 40 SECONDS WEST, A DISTANCE OF 1,052.56 FEET TO THE POINT OF BEGINNING;
 THENCE SOUTH 49 DEGREES 50 MINUTES 38 SECONDS WEST, A DISTANCE OF 100.00 FEET;
 THENCE NORTH 20 DEGREES 09 MINUTES 22 SECONDS WEST, A DISTANCE OF 100.00 FEET;
 THENCE NORTH 89 DEGREES 50 MINUTES 38 SECONDS EAST, A DISTANCE OF 100.00 FEET;
 THENCE SOUTH 20 DEGREES 09 MINUTES 22 SECONDS EAST, A DISTANCE OF 100.00 FEET TO THE POINT OF BEGINNING.

10,000 SQUARE FEET OR 0.2315 ACRES, MORE OR LESS

PROPOSED ACCESS & UTILITY EASEMENT

ALL THAT TRACT OR PARCEL OF LAND LYING IN THE COUNTY OF OHIO, STATE OF KENTUCKY, CONSISTING OF A 25 FEET WIDE ACCESS AND UTILITY EASEMENT COMMENCING AT A FOUND PK NAL, THAT IS AT THE INTERSECTION OF TUCKER HOLLOW LANE AND HEFLIN ROAD MORE PARTICULARLY DESCRIBED AS FOLLOWS:

THENCE NORTH 42 DEGREES 47 MINUTES 40 SECONDS WEST, A DISTANCE OF 1052.56 FEET;
 THENCE SOUTH 49 DEGREES 50 MINUTES 38 SECONDS WEST, A DISTANCE OF 100.00 FEET;
 THENCE NORTH 20 DEGREES 09 MINUTES 22 SECONDS WEST, A DISTANCE OF 125.00 FEET TO THE POINT OF BEGINNING, OF A 25 FEET WIDE ACCESS AND UTILITY EASEMENT LYING 12.50 FEET ON EACH SIDE OF THE FOLLOWING DESCRIBED CENTERLINE.

THENCE SOUTH 53 DEGREES 23 MINUTES 09 SECONDS WEST, A DISTANCE OF 34.43 FEET;
 THENCE SOUTH 03 DEGREES 14 MINUTES 40 SECONDS WEST, A DISTANCE OF 44.65 FEET;
 THENCE SOUTH 03 DEGREES 14 MINUTES 32 SECONDS WEST, A DISTANCE OF 71.00 FEET;
 THENCE SOUTH 38 DEGREES 44 MINUTES 37 SECONDS EAST, A DISTANCE OF 72.49 FEET;
 THENCE SOUTH 38 DEGREES 02 MINUTES 33 SECONDS EAST, A DISTANCE OF 74.83 FEET;
 THENCE SOUTH 08 DEGREES 47 MINUTES 17 SECONDS EAST, A DISTANCE OF 72.55 FEET;
 THENCE SOUTH 38 DEGREES 18 MINUTES 13 SECONDS EAST, A DISTANCE OF 65.43 FEET;
 THENCE SOUTH 43 DEGREES 41 MINUTES 37 SECONDS EAST, A DISTANCE OF 97.78 FEET;
 THENCE SOUTH 19 DEGREES 34 MINUTES 18 SECONDS EAST, A DISTANCE OF 71.39 FEET;
 THENCE SOUTH 14 DEGREES 34 MINUTES 56 SECONDS EAST, A DISTANCE OF 74.76 FEET;
 THENCE SOUTH 06 DEGREES 45 MINUTES 04 SECONDS WEST, A DISTANCE OF 104.71 FEET;
 THENCE SOUTH 04 DEGREES 25 MINUTES 49 SECONDS WEST, A DISTANCE OF 91.74 FEET;
 THENCE SOUTH 03 DEGREES 48 MINUTES 19 SECONDS EAST, A DISTANCE OF 43.32 FEET TO THE POINT OF TERMINUS.

TITLE REPORT INFO

REFERENCE IS MADE TO THE TITLE REPORT ORDER #56718-KY1703-5034, ISSUED BY US TITLE INSURANCE COMPANY, DATED 03.31.2017. ALL EASEMENTS CONTAINED WITHIN SAID TITLE REPORT AFFECTING THE IMMEDIATE AREA SURROUNDING THE LEASE HAVE BEEN PLOTTED (EXCEPT FOR ROOFTOPS).

SCHEDULE B ITEMS:
 NONE WITHIN PERIOD SEARCHED.

SITE INFO

TAX PARCEL NO: 42-37
 PROPERTY OWNER: HUMPHREY RONDA & PATTY
 SOURCE OF TITLE: DB 205-383

LAND SURVEYOR'S CERTIFICATE

I, A. CLAY ROBINSON, HEREBY CERTIFY THAT I AM A LICENSED PROFESSIONAL LAND SURVEYOR LICENSE IN COMPLIANCE WITH THE LAWS OF THE COMMONWEALTH OF KENTUCKY. I FURTHER CERTIFY THAT THIS PLAN AND THE SURVEY ON THE GROUND WERE PERFORMED BY PERSONS UNDER MY DIRECT SUPERVISION, AND THAT THE DIRECTIONAL AND LINEAR MEASUREMENTS BEING WITNESSED BY MONUMENTS SHOWN HEREON ARE TRUE AND CORRECT TO THE BEST OF MY KNOWLEDGE, THE "TRIAL" SURVEY, AND THE PLAN ON WHICH IT IS BASED, MEETS ALL SPECIFICATION AS STATES IN KAR 201-18-150.

SIGNED: *A. Clay Robinson* 5.31.17
 DATE

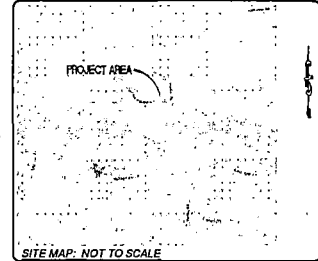
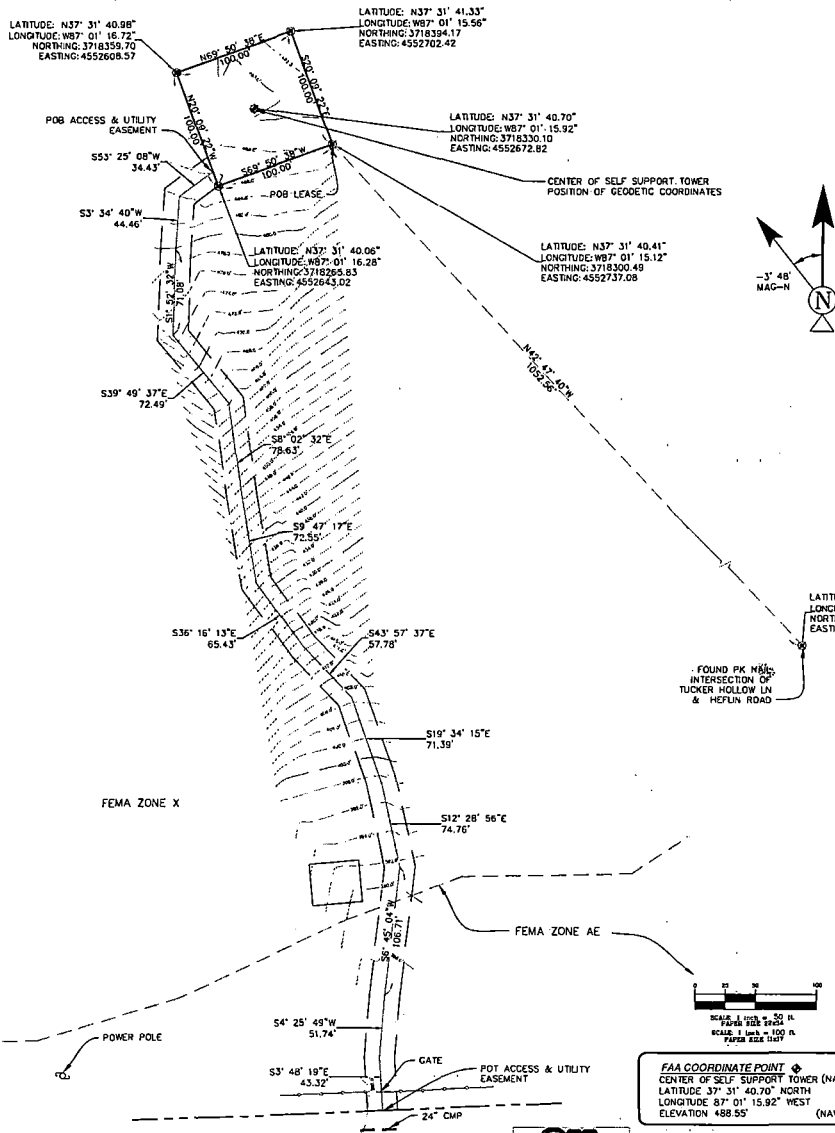

BENCHMARK
 ELEVATION ESTABLISHED FROM GPS OBSERVATIONS CONstrained TO GPS SOLUTIONS, APPLYING GEOID 12A SEPARATIONS NAVD83 DATUM.

BASIS OF BEARINGS
 BEARINGS SHOWN HEREON ARE BASED UPON U.S. STATE PLANE NAD83 COORDINATE SYSTEM HENKYOBY SINGLE ZONE US FOOT, DETERMINED BY GPS OBSERVATIONS, COMPLETED ON 4.28.17

UTILITY NOTES
 SURVEYOR DOES NOT GUARANTEE THAT ALL UTILITIES ARE SHOWN OR THEIR LOCATIONS. IT IS THE RESPONSIBILITY OF THE CONTRACTOR AND DEVELOPER TO CONTACT LOCAL B11 AND ANY OTHER INVOLVED AGENCIES TO LOCATE ALL UTILITIES PRIOR TO CONSTRUCTION. REMOVAL, RELOCATION AND/OR REPLACEMENT IS THE RESPONSIBILITY OF THE CONTRACTOR.

SURVEYOR NOTES
 NO SEARCH OF PUBLIC RECORDS HAS BEEN COMPLETED TO DETERMINE ANY DEFECTS AND/OR AMBIGUITIES IN THE TITLE OF THE PARENT PARCEL.

THIS SURVEY IS FOR THE PROPOSED LEASE AREA AND THE PROPOSED ACCESS AND UTILITY EASEMENT ONLY, AND ONLY A PARTIAL BOUNDARY SURVEY OF THE PARENT TRACT HAS BEEN PERFORMED.

THIS PROPERTY IS SUBJECT TO ANY RECORD EASEMENTS AND/OR RIGHT OF WAY SHOWN HEREON OR NOT.

THIS SURVEY IS NOT INTENDED FOR LAND TRANSFER.

SURVEYOR HAS NOT PERFORMED A SEARCH OF PUBLIC RECORDS TO DETERMINE ANY DEFECT IN TITLE ISSUED. THE BOUNDARY SHOWN HEREON IS PLOTTED FROM RECORD INFORMATION AND DOES NOT CONSTITUTE A BOUNDARY SURVEY OF THE PROPERTY.

THIS SURVEY PLAN WAS PERFORMED UNDER THE AUTHORITY OF KENTUCKY REVISED STATUTES (201 KAR 16, 150), AND IS NOT TO BE CONSIDERED A GENERAL PROPERTY BOUNDARY SURVEY AS DEFINED WITH KENTUCKY REVISED STATUTES. DIMENSIONS (IF SHOWN) ALONG THE PERIMETER OF THE LANDOWNER'S PROPERTY ARE PROVIDED UNDER THIS SURVEYOR'S SCOPE OF SERVICES WITH AT&T AND ARE TO BE CONSIDERED FOR REFERENCE ONLY. THE EXACT LOCATION OF THE LANDOWNER'S PROPERTY MAY DIFFER UPON THE PREPARATION OF A FULL BOUNDARY SURVEY IN ACCORDANCE WITH THE REQUIREMENTS ESTABLISHED BY THE STATE OF KENTUCKY.

THIS SURVEY WAS PERFORMED WITH A CARLSON GRS4+ DUAL FREQUENCY, REAL TIME KINEMATIC GLOBAL POSITIONING SYSTEM ROVER AND BASE STATION H/W B16150147501133 & B16150147501126 SERIAL NUMBERS. REDUNDANT AND REPETITIVE MEASUREMENTS WERE TAKEN TO INSURE CORRECT POSITIONS OF ALL DATA POINTS...A TOLERANCE OF 0.04' FOR POSITIONAL ACCURACY.

FLOOD INFORMATION
 THE PROPOSED LEASE AREA SHOWN HEREON IS NOT LOCATED IN A 100-YEAR FLOOD PLAN PER FLOOD HAZARD BOUNDARY MAP, COMMUNITY-PANEL NO. 0115100000, DATED 02.02.2010. THE PROPOSED LEASE AREA IS LOCATED IN ZONE "X", A PORTION OF THE ACCESS IS IN ZONE AE.

LEGEND

P/B	POINT OF BEGINNING	SPOT ELEVATION	
P/T	POINT OF TERMINUS	POSITION OF GEODETIC COORDINATES	
P/E	PUBLIC UTILITY EASEMENT	W	WATER CONTROL VALVE
R/W	RIGHT OF WAY	DW	DRIVEWAY
DW	DRIVEWAY	FF	FIRE HYDRANT
SW	SIDEWALK	CP	POWER POLE
⊙	SET 8'-42" IR CAPPED #3219 OR FOUND AS NOTED	⊙	ELECTRIC MANHOLE
—	OVERHEAD ELECTRIC	—	BARBED WIRE FENCE
—	PROPERTY LINE		

FAA COORDINATE POINT
 CENTER OF SELF-SUPPORT TOWER (NAD83)
 LATITUDE 37° 31' 40.70" NORTH
 LONGITUDE 87° 01' 15.92" WEST
 ELEVATION 488.55' (NAVD83)

1-A ACCURACY CERTIFICATION
 THE HORIZONTAL ACCURACY OF THE LATITUDE AND LONGITUDE OF THE GEODETIC COORDINATES FALL WITHIN TWENTY (20) FEET. THE ELEVATIONS (NAVD83) OF THE GROUND AND FIXTURES FALL WITHIN THREE (3) FEET.



DRAWN BY: MD
 CHECKED BY: JC/ACR

REV	DATE	DESCRIPTION
A	03.13.17	REVIEW

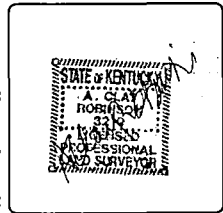

FA # 13800751
 SITE # KYL003687
 SITE NAME: TUCKER HOLLOW
 SITE ADDRESS: TUCKER HOLLOW LN HARTFORD KY 42347 OHIO COUNTY

SHEET TITLE
TOPOGRAPHIC SITE SURVEY

SHEET NUMBER
B-1



Print Legend (opens in a new window)

Geologic Units

map unit colors

1:24,000 scale data (detailed geology)

This legend includes all units from the 1:24,000 quadrangles in the current view. Some units on the legend may not appear on the map.

Qal	Alluvium (Quaternary - Quaternary)
Qcd	Tazewell outwash (Quaternary - Quaternary)
Qc+	Loess (Quaternary - Quaternary)
Pp	Patoka Formation (Middle Pennsylvanian - Upper Pennsylvanian)
Pc+	Shelburn and Carbondale Formations (Lower Pennsylvanian - Middle Pennsylvanian)
Psh	Shelburn Formation (Lower Pennsylvanian - Middle Pennsylvanian)
Pc	Carbondale Formation (Lower Pennsylvanian - Middle Pennsylvanian)
	Tradewater and Caseyville Formations (Lower Pennsylvanian - Middle Pennsylvanian)
Pt	Tradewater Formation (Lower Pennsylvanian - Middle Pennsylvanian)
Ml	Menard Limestone (Upper Mississippian - Upper Mississippian)
Gf	Golconda Formation (Upper Mississippian - Upper Mississippian)
	Elvren Sandstone and Reelsville Limestone (Upper Mississippian - Upper Mississippian)
Sa	Sample Sandstone (Upper Mississippian - Upper Mississippian)
	Beaver Bend Limestone, Hoopertown Formation, Paoli Limestone, and Ste.



high
 medium
 low
 non-karst

Symbols
 map symbols
 Symbols are updated as layers are turned on/off and as they become visible by zooming status.
KGS LiDAR-derived Sinkholes
 LiDAR Sinkholes
 Sinkhole
KGS Sinkholes
 Kentucky Sinkhole Outlines
 Sinkhole
KGS Geology
24K Geologic Faults
 - - - - - fault - concealed
 - - - - - fault
 - - - - - fault - inferred
 - - - - - fault - scarp
 - - - - - fault - secondary
24K Geologic Contacts
 - - - - - geologic contact
 - - - - - contact - concealed
 - - - - - contact - secondary
 - - - - - contact - arbitrary
 - - - - - stratigraphic datum shift
 - - - - - unconformity
 - - - - - unconformity - concealed
 - - - - - formal bed
 - - - - - formal bed - concealed

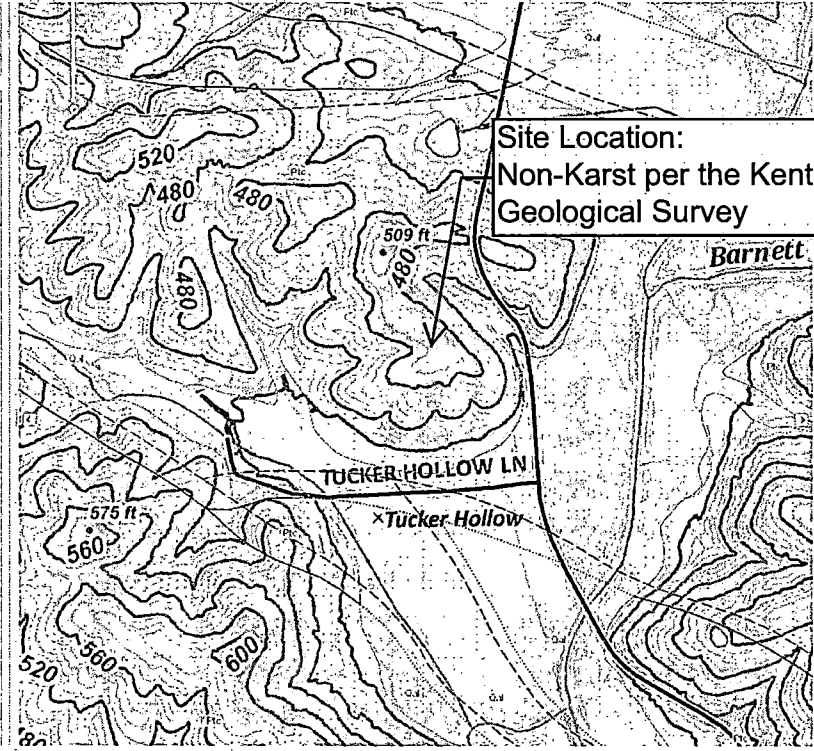

Site Location:
 Non-Karst per the Kentucky Geological Survey