

TO: Clark Energy and Public Service Commission

DATE: March 13, 2017

RECEIVED

FROM: Glenn Spencer

MAR 14 2017

RE: Classification of Farm

Public Service
Commission

In response to Clark Energy's classification of my farm, Clark Energy seems to disregard what the state of Kentucky classifies as a farm operation. Please refer to the Kentucky Department of Agriculture website.

Clark Energy also states that we are a for-profit operation. If any farm is not making a profit, that farm would not be in business for very long at all. It is the intent for all farms to make a profit for the owners.

Clark Energy also states that we are a corporation. There are reasons to incorporate. Many farms are incorporated for protection from lawsuits and for tax purposes.

The building in the attached pictures was not used in the operation of the nursery (the nursery was closed in 2015). It was used as a tobacco stripping room.

Clark Energy is a coop. Why should they put hardships on its members? Are all tobacco farms, barns, and stripping rooms considered commercial? If that is so, the Public Service Commission should take action and stop that unfair practice.

I request that Clark Energy comply with the Public Service Commission order 807 KAR 5:001, Section 20.



Case #
2017-00050

Pictures taken 1/10/17



→ OLD -
tobacco strip
elec room
meter



→ Hay

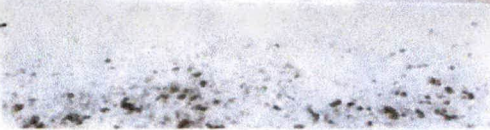

Hay

RECEIVED

MAR 14 2017

Public Service
Commission

no elec in hay barn

RECEIVED

JAN 17 2017

Public Service
Commission