

Name: Rhonda L. Barnett
Address: 3520 Sorrento Ave
Louisville, KY 40241

Case Number (check one):

- For LG&E customers, the rate case is Case #2016-00371.
 For KU customers, the rate case is Case #2016-00370.

RECEIVED

APR 10 2017

Public Service
Commission

The Kentucky Public Service Commission must ensure that LG&E's and KU's rate structure is fair, necessary, and does not hurt low and moderate income residents. The PSC should reject these proposals. Insist that these utilities come up with a fair plan that allows us all to breathe easier.

The proposed charges will discourage people like me from taking steps to make our homes and businesses more energy efficient or use renewable energy. These charges will move Kentucky in the wrong direction and make things worse for our energy bills, health, local jobs and climate.

Also, LG&E and KU have sent customers misleading information about the new rate structure, indicating that it will save consumers money. But their claims only apply to very high users, and only in months with very high energy use. For my family and many others, their plan will lead to an average increase in my monthly energy bill. I am concerned about the nature of the utilities' public information. And I believe it makes no sense for a rate structure to reward customers who use the most energy.



KENTUCKIANS FOR THE COMMONWEALTH

kftc.org #stand4ky

40602\$0615 B007

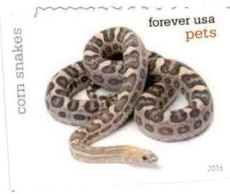

Name: HOPE HOWELL

Address: 3520 SORRENTO AVE LOU KY
40241

Case Number (check one):

For LG&E customers, the rate case is Case #2016-00371.

For KU customers, the rate case is Case #2016-00370

RECEIVED

APR 10 2017

Public Service
Commission

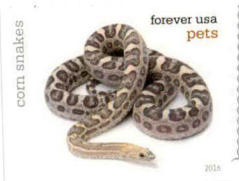

The Kentucky Public Service Commission must ensure that LG&E's and KU's rate structure is fair, necessary, and does not hurt low and moderate income residents. The PSC should reject these proposals. Insist that these utilities come up with a fair plan that allows us all to breathe easier.

The proposed charges will discourage people like me from taking steps to make our homes and businesses more energy efficient or use renewable energy. These charges will move Kentucky in the wrong direction and make things worse for our energy bills, health, local jobs and climate.

Also, LG&E and KU have sent customers misleading information about the new rate structure, indicating that it will save consumers money. But their claims only apply to very high users, and only in months with very high energy use. For my family and many others, their plan will lead to an average increase in my monthly energy bill. I am concerned about the nature of the utilities' public information. And I believe it makes no sense for a rate structure to reward customers who use the most energy.

Kentucky Public Service Commission
Public Information Officer
P.O. Box 615
Frankfort, KY. 40602

 KENTUCKIANS FOR THE COMMONWEALTH
kftc.org #stand4ky

40602#0615 B007



Name:



Mr. Philip Young
2613 McCoy Way
Louisville, KY 40205

Address:



Case Number (check one):

- For LG&E customers, the rate case is Case #2016-00371.
- For KU customers, the rate case is Case #2016-00370.

The Kentucky Public Service Commission must ensure that LG&E's and KU's rate structure is fair, necessary, and does not hurt low and moderate income residents. The PSC should reject these proposals. Insist that these utilities come up with a fair plan that allows us all to breathe easier.

The proposed charges will discourage people like me from taking steps to make our homes and businesses more energy efficient or use renewable energy. These charges will move Kentucky in the wrong direction and make things worse for our energy bills, health, local jobs and climate.

Also, LG&E and KU have sent customers misleading information about the new rate structure, indicating that it will save consumers money. But their claims only apply to very high users, and only in months with very high energy use. For my family and many others, their plan will lead to an average increase in my monthly energy bill. I am concerned about the nature of the utilities' public information. And I believe it makes no sense for a rate structure to reward customers who use the most energy.

Kentucky Public Service Commission
Public Information Officer
P.O. Box 615
Frankfort, KY. 40602

RECEIVED

APR 10 2017

Public Service
Commission



KENTUCKIANS FOR THE COMMONWEALTH

kftc.org #stand4ky

