

October 28, 2016

RECEIVED

OCT 28 2016

PUBLIC SERVICE  
COMMISSION

*Via Hand-Delivery*

Ms. Talina Matthews, Ph.D.  
Executive Director  
Kentucky Public Service Commission  
P.O. Box 615  
211 Sower Boulevard  
Frankfort, KY 40602

Re: *In the Matter of: The Application of Martin Gas, Inc., for Rate Adjustment for Small Utilities Pursuant to 807 KAR 5:076 - Case No. 2016-00332*

Dear Ms. Matthews:

Enclosed please find for filing with the Commission in the above-referenced case an original and eight (8) copies of Martin Gas, Inc.'s proof of publication of the customer notice pursuant to 807 KAR 5:076 Section 5(2)(c)(3). Please return a file-stamped copy to me.

Please do not hesitate to contact me if you have any questions.

Sincerely,

  
L. Allyson Honaker

Enclosures



RECEIVED

OCT 28 2016

PUBLIC SERVICE COMMISSION

### Floyd County Times

P.O. Box 390 • Prestonsburg, KY 41653 • (606) 886-8506 • Fax: (606) 769-0859  
jousley@civitasmedia.com

### AFFIDAVIT

I, Jenny Ousley, of the Floyd County Times newspaper, published at Prestonsburg, Kentucky, and having the largest circulation of any newspaper in Floyd County, Kentucky do hereby certify that the Advertisement of Rate Request Notice for Martin Gas Inc

Was published on the following dates:

Date: 9-7-16 Page: 4B Column: 3-4

Date: 9-14-16 Page: 4B 5B Column: 5+6 .1

Date: 9-21-16 Page: 4B Column: 2

Date: 9-28-16 Page: 6B Column: 1

10-26-16 4B 1-3

Signature Jenny Ousley

Subscribed and Sworn To Before Me by Jenny Ousley

This 26th Day of October, 2016

Notary Public

Virginia Jones  
My Commission Expires the 25<sup>th</sup> Day of October, 2017  
ID 498045

LEGALS

**NOTICE OF APPLICATION OF MARTIN GAS, INC TO ADJUST RATES FOR NATURAL GAS SERVICE BEFORE THE PUBLIC SERVICE COMMISSION OF KENTUCKY**

September 16, 2016

Pursuant to the Kentucky Public Service Commission's regulation 807 KAR 5:076, Martin Gas, Inc. gives notice that an application has been filed on September 16, 2016, with the Kentucky Public Service Commission seeking approval to adjust its rates for natural gas service.

This rate adjustment will apply to all of Martin Gas, Inc.'s customers. If Martin Gas, Inc.'s application is approved, monthly natural gas bills from Martin Gas, Inc. increase as follows:

The current rate for a single mcf or unit of natural gas is \$8.8975. The proposed rate for a single mcf or unit of natural gas is \$14.285. The current customer charge or base rate is \$9.0143. The proposed customer charge or base rate is \$15.00. The proposed rate for a single mcf or unit of natural gas is an increase of 62% over the current rate for a single mcf or unit.

The proposed customer charge or base rate is an increase of 63% over the current customer charge or base rate. The Martin Gas, Inc. average customer monthly usage is 6.8 mcf's per month. In 2015 the customers of Martin Gas, Inc. used an average 2986 mcf's per month. The average cost per customer was \$67.34. Based on average usage, the cost will increase \$44.80 per month if the proposed rates are approved by the Kentucky Public Service Commission.

The rates contained in this notice are the rates proposed by Martin Gas, Inc., however; the Kentucky Public Service Commission may order rates to be charged that differ from the proposed rates contained in this notice.

Any person may submit a timely written request to intervene to the Kentucky Public Service Commission, 211 Sower Boulevard, P.O. Box 615, Frankfort, Kentucky 40602, establishing the grounds for the request and including the status and interest of the party. If the Kentucky Public Service Commission does not receive a request to intervene within thirty (30) days of the initial publication or mailing of this notice, the Kentucky Public Service Commission may take final action on the application. Any comments regarding this application may be submitted through the Commission's Web site at <http://psc.ky.gov> or by (mail to P.O. Box 615, Frankfort, Kentucky 40602. Copies of Martin Gas, Inc.'s application may be obtained or viewed from Martin Gas, Inc..

LEGALS

**NOTICE OF PUBLIC SALE**

The following item will be offered at public sale on 30th day of September, 2016 at 11:00 at, First Guaranty Bank, 39 Triangle Street, Martin, KY 41649

**1997 Haley FLSTC Heritage VIN# 1HD1BJL47V046774 (Damaged) Salvage Title**

Sold "as is where is". Seller reserves the right to bid and to reject any or all bids. Items are to be paid following the sale, or satisfactory arrangements are made with the seller. Announcements at the sale take priority over ad. Purchaser to pay all taxes and transfer fees

**First Guaranty Bank  
39 Triangle Street  
P.O. Box 888  
Martin, KY 41649**

**ACCEPTING SEALED BIDS**

The City of Prestonsburg is taking sealed bids for the purchase of the Old Post Office building located at 113 South Central Avenue. Minimum bid will start at \$205,000. For a copy of the appraisal and federal tax credit information available please contact the City Clerk at (606) 886-2335. **Sealed bids must be submitted to 200 North Lake Drive, Prestonsburg, Ky 41653 attn: City Clerk, no later than 4:00 pm October 17, 2016.** The City of Prestonsburg reserves the right to accept or reject any or all bids.

Sales / Business Development

**Attention Floyd County Area!** Have you been looking for a position in sales that really rewards you for your efforts? Could any or several of the following words be used to describe you or your personality? Fast paced, competitive, decisive, persistent, eager, bold, forceful, and inquisitive? How about assertive? Do you like to meet new people? Are

Sales / Business Development

you good at multi-tasking? Do you work well with others and with the public? If you've answered yes too many of these questions you may be the person we are seeking. Civitas Media, LLC is looking for experienced and entry level Salespeople to sell online and print advertising for our newspapers. These are full time salaried positions with a generous commission program working Monday through Friday. Benefits include health insurance, 401 K, vacation. If interested send inquiry or resume to Barbara Skeens at [bsmarshall@civitasmedia.com](mailto:bsmarshall@civitasmedia.com). No phone calls please. Civitas Media, LLC is a growing company offering excellent compensation and opportunities for advancement to motivated individuals. FOE

For Sale By Owner

**1994 Trailer 1 owner, excellent condition 2 B H 2 Bath, new carpet, \$13,500. Refrigerator, stove, W&D, and camper included. 606-743-9795**

Apartments/Townhouses

**1 BR APARTMENT AT LANGLEY. SUITABLE FOR 1 PERSON OR COUPLE. RANGE & REFRIGERATOR, W/D HOOK UP ALL UTILITIES PAID \$600 MONTH 285-9059 OR 259-6150**

**3 Br Apt. in Martin, KY Unfurnished. \$575/rent, \$575 deposit. Utilities not included Must have references. Call LINKS (606) 285-9777.**

**Studio Apartment, nice clean and near college \$550 per mth, plus deposit & utilities. Call- 886-6208**

LEGALS

**PUBLIC (LEGAL) NOTICE ADVERTISEMENT FLOYD COUNTY EMERGENCY PLANNING COMMITTEE**

Pursuant to section 324, Title III of the Federal Superfund Amendments and Reauthorization Act (SARA) of 1986 (PL 99-499), the following information is provided in compliance with the Community Right-to-Know requirements of the SARA Law, and the open meetings and open records provisions of Kentucky Revised Statutes. Members of the public may contact the Floyd County Emergency Planning Committee, Tim Fields, LEPC Chair, at PO Box 1421, Prestonsburg, Kentucky 41653, or by calling 606-886-9678. The Floyd County Emergency Planning Committee conducts meetings at the Floyd County Health Department, Prestonsburg, KY or at other locations, in accordance with the Kentucky Open Meetings Law. Members of the Public may request to be notified of regular or special meetings as provided in KRS 61.820 and KRS 61.825. Records of the Planning Committee, including the county emergency response plan, material safety data sheets, and inventory forms, or any follow-up emergency notices as may subsequently be issued, are open for inspection, and members of

Apartments/Townhouses

**Applications Being Accepted For 1,2,3,4 Bedroom Apartments**

Located in Prestonsburg is Highland Heights Apartments in Goble Roberts addition and Cliffside Apartments on Cliff Road. Rent is based on gross monthly income.

All utilities included at Highland Heights and a utility Allowance at Cliffside. Learning centers at both sites with computers available.

For more information call Highland Heights at 606-866-0608 and Cliffside at 606-886-1819, TDD: 1-800-648-6056 or 711 or come by the offices for an application.

Highland Heights and Cliffside Apartments do not discriminate in admission or employment in subsidized housing on account of race, color, religion, gender, national origin, disability or Familial status.



The Clean Beds Attract Buyers!

Apartments/Townhouses

**Applications Being Accepted For 1-Bedroom Apartments persons 62+ older**

Located on I Branch in Prestonsburg All utilities included rent is based on gross monthly income.

Several activities such as line dancing, church, hair salon. Full kitchen with stove, refrigerator, emergency system and air conditioning.

For more information please call

Highland Terrace 606-886-1925, TC 648-6056 or 711

come by the office for an application. Torrance does not discriminate in admission or employment on account of race, color, religion, gender, national origin, disability or familial status.



EQUAL HOUSING OPPORTUNITY

In Prestonsburg: 1 Middle School, 2 Bath, \$900 per month, 1/2 Bath, \$850, w/ment garage, refrigerator, dishwasher, W&D MAP Properties 4653 or text 606-

Miscellaneous

**NATIONAL MARKET**

**Are You Still Paying Too Much For Your Medications?**

You can save up to 97% when you fill your prescriptions with our Canadian and International prescription service.

Drug Name	Our Price
Lasix	\$794.70
Morizine	\$78.30

CALL AND SAVE \$15.00 & Free Shipping On Your 1st Order!

Call Now! 800-341-2398

# Floyd County The Times CLASSIFIEDS

## work for you!

Over 18,000 Readers every issue!

5 Easy Ways To Place Your Ad:

1. Call: Sarah Lumkins (606) 886-8606

Our Hours:  
8 a.m. - 5 p.m.  
DEADLINES

**LEGALS**

**NOTICE OF BOND RELEASE**

In accordance with KRS 350.093, notice is hereby given that Liberty Management, LLC, P.O. Box 100, Ary, Kentucky 41712 has applied for Phase I Bond Release on Increment No. 1, 2, 3, 4, 6 and 9. of Permit Number 836-0454, which was last issued on November 5, 2015. Increment No. 1 covers an area approximately 4.04 acres, Increment No. 2 covers an area approximately 4.15 acres, Increment No. 3 covers an area approximately 17.95 acres, Increment No. 4 covers an area approximately 8.02 acres, Increment No. 6 covers an area approximately 18.32 acres and Increment No. 9 covers an area approximately 24.43 acres located 2.5 miles northwest of Minnie in Floyd County. The permit is approximately 1.7 miles southeast of KY 80's junction with KY 680 and located 0.1 mile south of Gosling Branch. The operation is located on the Wayland U.S.G.S. 7 1/2 minute quadrangle map. The latitude is 37° 29' 08". The longitude is 82° 47' 37".

The bond now in effect for increment No. 1 is a Surety Bond in the amount of five thousand eight hundred dollars (\$5,800.00), which sixty percent (60%) of the bond at five thousand eight hundred dollars (\$5,800.00), is being requested for release.

Reclamation work performed on Increment No. 1 include: backfilling, final grading, seeding and mulching and planting of trees completed in Fall 2010.

The bond now in effect for increment No. 2 is a Surety Bond in the amount of twenty thousand four hundred dollars (\$20,400.00), which sixty percent (60%) of the bond at twenty thousand four hundred dollars (\$20,400.00), is being requested for release.

Reclamation work performed on Increment No. 2 include: backfilling, final grading, seeding and mulching and planting of trees completed in Fall 2010.

The bond now in effect for increment No. 3 is a Surety Bond in the amount of one hundred twenty-nine thousand five hundred dollars (\$129,500.00), which sixty percent (60%) of the bond at one hundred twenty-nine thousand five hundred dollars (\$129,500.00), is being requested for release.

Reclamation work performed on Increment No. 3 include: backfilling, final grading, seeding and mulching and planting of trees completed in Fall 2010.

The bond now in effect for increment No. 4 is a Surety Bond in the amount of one hundred eighteen thousand four hundred dollars (\$118,400.00), which sixty percent (60%) of the bond at one hundred eighteen thousand four hundred dollars (\$118,400.00), is being requested for release. Reclamation work performed

**LEGALS**

**NOTICE OF APPLICATION OF MARTIN GAS, INC TO ADJUST RATES FOR NATURAL GAS SERVICE BEFORE THE PUBLIC SERVICE COMMISSION OF KENTUCKY**

September 16, 2016 Pursuant to the Kentucky Public Service Commission's regulation 807 KAR 5:076, Martin Gas, Inc. gives notice that an application has been filed on September 16, 2016, with the Kentucky Public Service Commission seeking approval to adjust its rates for natural gas service.

This rate adjustment will apply to all of Martin Gas, Inc.'s customers. If Martin Gas, Inc.'s application is approved, monthly natural gas bills from Martin Gas, Inc. increase as follows: The current rate for a single mcf or unit of natural gas is \$8.8975. The proposed rate for a single mcf or unit of natural gas is \$14.285. The current customer charge or base rate is \$9.0143. The proposed customer charge or base rate is \$15.00. The proposed rate for a single mcf or unit of natural gas is an increase of 62% over the current rate for a single mcf or unit.

The proposed customer charge or base rate is an increase of 63% over the current customer charge or base rate. The Martin Gas, Inc. average customer monthly usage is 6.8 mcf's per month. In 2015 the customers of Martin Gas, Inc. used an average 2986 mcf's per month. The average cost per customer was \$67.34. Based on average usage, the cost will increase \$44.80 per month if the proposed rates are approved by the Kentucky Public Service Commission.

The rates contained in this notice are the rates proposed by Martin Gas, Inc., however, the Kentucky Public Service Commission may order rates to be charged that differ from the proposed rates contained in this notice. Any person may submit a timely written request to intervene to the Kentucky Public Service Commission, 211 Sower Boulevard, P.O. Box 615, Frankfort, Kentucky 40602, establishing the grounds for the request and including the status and interest of the party. If the Kentucky Public Service Commission does not receive a request to intervene within thirty (30) days of the initial publication or mailing of this notice, the Kentucky Public Service Commission may take final action on the application. Any comments regarding this application may be submitted through the Commission's Web site at <http://psc.ky.gov> or by mail to P.O. Box 615, Frankfort, Kentucky 40602. Copies of Martin Gas, Inc.'s application may be obtained or viewed from Martin Gas, Inc., at 35 Kentucky River Em-

**LEGALS**

**NOTICE OF PUBLIC SALE**

The following item will be offered at public sale on 30th day of September, 2016 at 11:00 at, First Guaranty Bank, 39 Triangle Street, Martin, KY 41649

1997 Haley FLSTC Heritage VIN# 1HD1BJL47V046774 (Damaged) Salvage Title Sold "as is where is". Seller reserves the right to bid and to reject any or all bids. Items are to be paid following the sale, or satisfactory arrangements are made with the seller. Announcements at the sale take priority over ad. Purchaser to pay all taxes and transfer fees.

First Guaranty Bank  
39 Triangle Street  
P.O. Box 888  
Martin, KY 41649

**PUBLIC NOTICE**

Pursuant to 405 KAR 8:010, Section 16 (5), the following is a summary of permitting decisions made by the Department for Natural Resources, Division of Mine Permits with respect to applications to conduct surface coal mining and reclamation operations in Floyd County.

FCDC COAL, INC  
836-0376  
8/8/2016

FCDC COAL, INC  
836-5584  
8/28/16

REVELATION ENERGY  
836-0435  
8/24/16

SPURLOCK MINING, INC  
836-0444  
8/30/16

SPURLOCK MINING, INC.  
836-0447  
8/16/16

**REPORT OF UNCLAIMED PARI-MUTUEL TICKETS**

Report of Unclaimed Pari-Mutuel Tickets, in compliance with KRS 230.361 (3) (TO BE SUBMITTED IN DUPLICATE prior to SEPTEMBER 1, 2016).

l. Addrian Collins, Asst. Mgr. of Thunder Ridge located in Prestonsburg, Kentucky, report as of July 1, 2015 that we are holding \$12,832.41 in unclaimed winning pari-mutuel tickets one (1) year old or older.

COMMONWEALTH OF KENTUCKY, County of Floyd, the affiant being duly sworn or affirmed according to law states that the foregoing report is accurate to the best of this/her knowledge.

Sworn or affirmed to and subscribed before me this 24 day of August, 2016.

Glenda M. Foley  
(Notary Signature)  
My commission expires: 4/14/18

Anyone holding such unclaimed winning tickets may redeem same prior to November 1, 2016

at the office of Thunder Ridge, 164 Thunder Rd., Prestonsburg, Ky. 41663

At which time the remaining balance will be forwarded to: Kentucky Horse Racing Commission

4063 Ironworks Pkwy  
Lexington, KY 40511

**Sales / Business Development**

**Attention Floyd County Area!**

Have you been looking for a position in sales that really rewards you for your efforts? Could any or several of the following words be used to describe you or your personality? Fast paced, competitive, decisive, persistent, eager, bold, forceful, and inquisitive. How about assertive? Do you like to meet new people? Are you good at multi-tasking? Do you work well with others and with the public? If you've answered yes to many of these questions you may be the person we are seeking. Civitas Media, LLC is looking for experienced and entry level Salespeople to sell online and print advertising for our newspapers. These are full time salaried positions with a generous commission program working Monday through Friday. Benefits include health, insurance, 401 K, vacation. If interested send inquiry or resume to Barbara Skeens at [bskeens@civitasmedia.com](mailto:bskeens@civitasmedia.com). No phone calls please. Civitas Media, LLC is a growing company offering excellent compensation and opportunities for advancement to motivated individuals. EOE

**Apartment/Townhouses**

1 BR APARTMENT AT LANGLEY, SUITABLE FOR 1 PERSON OR COUPLE. RANGE & REFRIGERATOR, W/D HOOK UP. ALL UTILITIES PAID \$600 MONTH 286-9059 OR 259-6150

Studio Apartment, nice clean and near college \$550 per mth, plus deposit & utilities. Call: 886-6208

**Apartment/Townhouses**

**Applications Being Accepted For 1,2,3,4 Bedroom Apartments**

Located in Prestonsburg is Highland Heights Apartments in Goble Roberts addition and Cliffside Apartments on Cliff Road. Rent is based on gross monthly income.

All utilities included at Highland Heights and a utility Allowance at Cliffside. Learning centers at both sites with computers available.

For more information call Highland Heights at 606-866-0608 and Cliffside at 606-866-1819, TDD: 1-800-648-6056 or 711 or come by the offices for an application.

Highland Heights and Cliffside Apartments do not discriminate in admission or employment in subsidized housing on account of race, color, religion, gender, national origin, disability or Familial status.

**Houses For Rent**  
3 BR. Houses for rent animals allowed outside only, HUD APPROVED, call Sissy at 606-207-4142.

**Rentals**  
For Rent - University Drive in Prestonsburg - 3 B.R. House, Also 1&2 BD apartments. Application & lease required. Call 606-886-0099 or 606-886-3565. No pets please!

**Dig Up Buried Treasure In Classified**

When it comes to bargains, "C" marks the spot. What will you find in the classified? Bicycle, dogs, coats, cars, etc.

**Medical / Health**

**OPEN POSITION:**  
Full-time LPN at Internal Medicine of Eastern Kentucky, Anthony Stumbo, MD, Gary (Nick) Francis, DO

REQUIREMENTS: Graduate of an accredited nursing program and currently licensed in the state of Kentucky  
HOURS: 8:00AM- 4:30PM/ M-F

**Apartment/Townhouses**

**Applications Being Accepted For 1-Bedroom Apartments for persons 62 and older**

Located on Mays Branch in Prestonsburg. All utilities included, rent is based on gross monthly income.

Several activities such as line dancing, crafts, church services, hair salon. Furnished with stove, refrigerator, emergency alarm system and air conditioner.

For more information, please call Highland Terrace at 606-886-1925, TDD: 1-800-648-6056 or 711 or come by the office for an application. Highland Terrace does not discriminate in admission or employment in subsidized housing on account of race, color, religion, gender, national origin, disability or familial status.

**EQUAL HOUSING OPPORTUNITY**

**Houses For Rent**  
3 BR. Houses for rent animals allowed outside only, HUD APPROVED, call Sissy at 606-207-4142.

**Rentals**  
For Rent - University Drive in Prestonsburg - 3 B.R. House, Also 1&2 BD apartments. Application & lease required. Call 606-886-0099 or 606-886-3565. No pets please!

**ADVERTISE YOUR YARD SALE IN THE CLASSIFIEDS**

Floyd County  
**The Times**  
**CLASSIFIEDS**

**SELL • BUY • RENT • HIRE • FIND**



Phone #

**work for you!**  
*Over 18,000 Readers every issue!*

**5 Easy Ways To Place Your Ad:**

1. Call: Sarah Lumpkins (606) 886-8506
2. Fax It: (606) 886-3603
3. Email to: [tctclassifieds@civitasmedia.com](mailto:tctclassifieds@civitasmedia.com)
4. Stop by: 269 S. Central Avenue, Prestonburg
5. Mail to: P.O. Box 390, Prestonburg, KY 41653

**Our Hours:**  
8 a.m. - 5 p.m.  
**DEADLINES:**  
Wednesday's paper @  
Mon. 4 p.m.  
Friday's Paper @  
Wed. 4 p.m.

Visa • MC • Discover • Check

**LEGALS**

**LEGALS**

**NOTICE OF BOND RELEASE**

In accordance with KRS 350.093, notice is hereby given that Liberty Management, LLC, P.O. Box 100, Ary, Kentucky 41712 has applied for Phase I and II Bond Release on Increment No. 1 of Permit Number 836-5674, which was last issued on November 5, 2015. Increment No. 1 covers an area approximately 12.60 acres and located 2.5 miles northwest of Minnie in Floyd County.

The permit is approximately 1.74 miles southeast of KY 80's junction with KY 680 and located along Gosling Branch. The operation is located on the Wayland U.S.G.S. 7 1/2 minute quadrangle map. The latitude is 37° 29' 08". The longitude is 82° 47' 37".

The bond now in effect for Increment No. 1 is a Surety Bond in the amount of fifty-eight thousand, four hundred dollars (\$58,400.00), which eighty-five percent (85%) of the bond at fifty-eight thousand, four hundred dollars (\$58,400.00), is being requested for release.

Reclamation work performed on Increment No.'s 1 include: backfilling, final grading, seeding and mulching and planting of trees completed in Fall 2010.

Written comments, objections, and requests for a public hearing or informal conference must be filed with the Director, Division of Field Services, 300 Sower Blvd 2nd Floor, Frankfort, Kentucky 40601, by October 17, 2016.

This is the final advertisement of the application. Written comments, objections, and requests for a public or informal conference must be filed with the Director, Division of Field Services, 300 Sower Blvd., 2nd Floor, Frankfort, Kentucky 40601, by October 17, 2016.

**LEGALS**

**LEGAL NOTICE**

Lee A. Smith, Attorney at Law, 112 West Court Street, Suite 100, Prestonsburg, Kentucky, has been appointed Warning Order Attorney by the Floyd Circuit Court to notify The Unknown Occupants of 1251 Stone Coal Road, Garrett, KY, if any, of the nature and pendency of a certain lawsuit filed on or about August 31, 2016 in which The Unknown Occupants, if any, were named as a Defendant. Said suit has been filed in Floyd Circuit Court and is represented by Civil Action No. 16-CI-00573. The basis of the suit is a Complaint to enforce a default and lien on certain real property to secure against delinquent ad valorem taxes.

The Unknown Occupants, if any, shall have fifty (50) days from the date of the Warning Order to file an Answer with the Floyd Circuit Court Clerk if so desired. If he or she does not appear in the suit and defend it, a judgment will be entered at the discretion of the court.

Anyone having information concerning The Unknown Occupants, if any, of 1251 Stone Coal Road, Garrett, Kentucky please contact Lee A. Smith at (606) 886-1020.

**LEE A. SMITH**  
Attorney at Law  
C.V. Reynolds Law Offices,  
P.S.C.  
112 West Court Street  
Suite 100  
Prestonsburg, Kentucky  
41653

**NOTICE OF BOND RELEASE**

In accordance with KRS 350.093, notice is hereby given that Liberty Management, LLC, P.O. Box 100, Ary, Kentucky 41712 has applied for Phase I Bond Release on Increment No.'s 1, 2, 3, 4, 6 and 9 of Permit Number 836-

**LEGALS**

**longitude is 82° 47' 37".**

The bond now in effect for Increment No. 1 is a Surety Bond in the amount of five thousand eight hundred dollars (\$5,800.00), which sixty percent (60%) of the bond at five thousand eight hundred dollars (\$5,800.00), is being requested for release.

Reclamation work performed on Increment No.'s 1 include: backfilling, final grading, seeding and mulching and planting of trees completed in Fall 2010.

The bond now in effect for Increment No. 2 is a Surety Bond in the amount of twenty thousand four hundred dollars (\$20,400.00), which sixty percent (60%) of the bond at twenty thousand four hundred dollars (\$20,400.00), is being requested for release.

Reclamation work performed on Increment No.'s 2 include: backfilling, final grading, seeding and mulching and planting of trees completed in Fall 2010.

The bond now in effect for Increment No. 3 is a Surety Bond in the amount of one hundred twenty-nine thousand five hundred dollars (\$129,500.00), which sixty percent (60%) of the bond at one hundred twenty-nine thousand five hundred dollars (\$129,500.00), is being requested for release.

**LEGALS**

**NOTICE OF APPLICATION OF MARTIN GAS, INC TO ADJUST RATES FOR NATURAL GAS SERVICE BEFORE THE PUBLIC SERVICE COMMISSION OF KENTUCKY**

September 16, 2016 Pursuant to the Kentucky Public Service Commission's regulation 807 KAR 5:076, Martin Gas, Inc. gives notice that an application has been filed on September 16, 2016, with the Kentucky Public Service Commission seeking approval to adjust its rates for natural gas service.

This rate adjustment will apply to all of Martin Gas, Inc.'s customers. If Martin Gas, Inc.'s application is approved, monthly natural gas bills from Martin Gas, Inc. increase as follows:  
The current rate for a single mcf or unit of natural gas is \$8.8975. The proposed rate for a single mcf or unit of natural gas is \$14.285. The current customer charge or base rate is \$9.0143. The proposed customer charge or base rate is \$15.00. The proposed rate for a single mcf or unit of natural gas is an increase of 62% over the current rate for a single mcf or unit.

Written comments, objections, and requests for a public hearing or informal conference must be filed with the Director, Division of Field Services, 300 Sower Blvd., 2nd Floor, Frankfort, Kentucky 40601, by November 7, 2016. A public hearing on the application has been scheduled for November 8, 2016 at 9:00 a.m. at the Department for Surface Mining Reclamation and Enforcement's Prestonsburg Regional Office; 3140 South Lake Drive, Prestonsburg, KY 41653. The hearing will be canceled if no request for a hearing or informal conference is received by November 7, 2016.

**Find It FAST In the Classifieds**

**LEGALS**

**NOTICE OF APPLICATION OF MARTIN GAS, INC TO ADJUST RATES FOR NATURAL GAS SERVICE BEFORE THE PUBLIC SERVICE COMMISSION OF KENTUCKY**

September 16, 2016 Pursuant to the Kentucky Public Service Commission's regulation 807 KAR 5:076, Martin Gas, Inc. gives notice that an application has been filed on September 16, 2016, with the Kentucky Public Service Commission seeking approval to adjust its rates for natural gas service.

This rate adjustment will apply to all of Martin Gas, Inc.'s customers. If Martin Gas, Inc.'s application is approved, monthly natural gas bills from Martin Gas, Inc. increase as follows:  
The current rate for a single mcf or unit of natural gas is \$8.8975. The proposed rate for a single mcf or unit of natural gas is \$14.285. The current customer charge or base rate is \$9.0143. The proposed customer charge or base rate is \$15.00. The proposed rate for a single mcf or unit of natural gas is an increase of 62% over the current rate for a single mcf or unit.

Written comments, objections, and requests for a public hearing or informal conference must be filed with the Director, Division of Field Services, 300 Sower Blvd., 2nd Floor, Frankfort, Kentucky 40601, by November 7, 2016. A public hearing on the application has been scheduled for November 8, 2016 at 9:00 a.m. at the Department for Surface Mining Reclamation and Enforcement's Prestonsburg Regional Office; 3140 South Lake Drive, Prestonsburg, KY 41653. The hearing will be canceled if no request for a hearing or informal conference is received by November 7, 2016.

**LEGALS**

**NOTICE OF APPLICATION OF MARTIN GAS, INC TO ADJUST RATES FOR NATURAL GAS SERVICE BEFORE THE PUBLIC SERVICE COMMISSION OF KENTUCKY**

September 16, 2016 Pursuant to the Kentucky Public Service Commission's regulation 807 KAR 5:076, Martin Gas, Inc. gives notice that an application has been filed on September 16, 2016, with the Kentucky Public Service Commission seeking approval to adjust its rates for natural gas service.

This rate adjustment will apply to all of Martin Gas, Inc.'s customers. If Martin Gas, Inc.'s application is approved, monthly natural gas bills from Martin Gas, Inc. increase as follows:  
The current rate for a single mcf or unit of natural gas is \$8.8975. The proposed rate for a single mcf or unit of natural gas is \$14.285. The current customer charge or base rate is \$9.0143. The proposed customer charge or base rate is \$15.00. The proposed rate for a single mcf or unit of natural gas is an increase of 62% over the current rate for a single mcf or unit.

Written comments, objections, and requests for a public hearing or informal conference must be filed with the Director, Division of Field Services, 300 Sower Blvd., 2nd Floor, Frankfort, Kentucky 40601, by November 7, 2016. A public hearing on the application has been scheduled for November 8, 2016 at 9:00 a.m. at the Department for Surface Mining Reclamation and Enforcement's Prestonsburg Regional Office; 3140 South Lake Drive, Prestonsburg, KY 41653. The hearing will be canceled if no request for a hearing or informal conference is received by November 7, 2016.

**NATI  
MARKE**

**Are You Still Paying Too Much For Your Medications?**

Miscellaneous

**LEGALS**

may take final action on the application. Any comments regarding this application may be submitted through the Commission's Web site at <http://psc.ky.gov/or> by (nail to P.O. Box 615, Frankfort, Kentucky 40602. Copies of Martin Gas, Inc.'s application may be obtained or viewed from Martin Gas, Inc., at 35 Kentucky River Emelena, KY, Monday Friday from 8:30 a.m. to p.m. or on Martin Gas, Inc.'s Web site at [www.thegascompanies.com](http://www.thegascompanies.com). The application and documents filed with the Kentucky Public Service Commission may be viewed and downloaded at the Kentucky Public Service Commission's Web site at <http://psc.ky.gov/or> or a copy can be obtained from the Kentucky Public Service Commission, 211 Sower Boulevard, P.O. Box 615, Frankfort, Kentucky 40602, between the hours of 8:00 a.m. to 4:00 p.m. Zachary C. Weinbar, Martin Gas, Inc., President

the highest during a pl held at the on the 15th 2016, at th Floyd Coun South Cer stonsburg, the Floyd C nder), and su ing terms a property de PROPERTY May Additid LEGAL TTRACT ON bers 7 and Joe I. May Kentucky, K ing 1 plat m section, plat Court Clerk on map No Floyd Count ice. TRACT TWG and 10 of se tom of tract g May Additid Being the se quired by Jit Deed, dated record in D Page 568 of Clerk's Office Map Num 042.04 A. The prop map number are for conv property wii

**COMMONWEALTH OF KENTUCKY FLOYD CIRCUIT COURT DIVISION II CIVIL ACTION NO. 12-CI-00354**

Floyd County  
**The Times**  
**CLASSIFIEDS**

**SELL • BUY • RENT • HIRE • FIND**

**The Times**

**work for you!**

*Over 18,000 Readers every issue!*

**5 Easy Ways To Place Your Ad:**

1. Call: Sarah Lumpkins (606) 886-8506
2. Fax It: (606) 886-3603
3. Email to: fctclassifieds@civitasmedia.com
4. Stop by: 263 S. Central Avenue, Prestonburg
5. Mail to: P.O. Box 390, Prestonburg, KY 41653

**Our Hours:**

8 a.m. - 5 p.m.  
**DEADLINES:**  
 Wednesday's paper @  
 Mon., 4 p.m.  
 Friday's Paper @  
 Wed. 4 p.m.

Visa - MC - Discover - Check

**The Best Way To Write An Ad:**

Frankfort, Ky 40601, 502-564-3410. beautiful level lot. Motivated seller. Plx upon request. 931-388-7473. 60682624

**LEGALS**

**NOTICE OF APPLICATION OF MARTIN GAS, INC TO ADJUST RATES FOR NATURAL GAS SERVICE BEFORE THE PUBLIC SERVICE COMMISSION OF KENTUCKY**  
**October 10, 2016**

Pursuant to the Kentucky Public Service Commission's regulation 807 KAR 5:076, Martin Gas, Inc. gives notice that an application has been filed on September 16, 2016, with the Kentucky Public Service Commission seeking approval to adjust its rates for natural gas service. This rate adjustment will apply to all of Martin Gas, Inc.'s customers. If Martin Gas, Inc.'s application is approved, monthly natural gas bills from Martin Gas, Inc. will increase as follows:

Base Rates	Existing Rates	Proposed Rates	Proposed Increase Amount	Proposed Increase Percentage (%)
Customer Charge	\$9.0143	\$15.00	\$5.9857	66.4022%
Gas Cost	\$8.8975	\$14.285	\$5.3875	60.5507%

The Martin Gas, Inc. average customer monthly usage is 6.8 mcf's per month. In 2015 the customers of Martin Gas, Inc. used an average 2986 mcf's per month. The average cost per customer was \$67.34. Based on average usage, the cost will increase \$44.79 per month if the proposed rates are approved by the Kentucky Public Service Commission. The rates contained in this notice are the rates proposed by Martin Gas, Inc., however, the Kentucky Public Service Commission may order rates to be charged that differ from the proposed rates contained in this notice. Any person may submit a timely written request to intervene to the Kentucky Public Service Commission, 211 Sower Boulevard, P.O. Box 615, Frankfort, Kentucky 40602, establishing the grounds for the request and including the status and interest of the party. If the Kentucky Public Service Commission does not receive a request to intervene within thirty (30) days of the initial publication or mailing of this notice, the Kentucky Public Service Commission may take final action on the application. Any comments regarding this application may be submitted through the Commission's Web site at <http://psc.ky.gov/> or by mail to P.O. Box 615, Frankfort, Kentucky 40602.

Copies of Martin Gas, Inc.'s application may be obtained or viewed from Martin Gas, Inc., at 35 Kentucky River Road, Emmalena, KY, Monday through Friday from 8:30 a.m. to 4:30 p.m. or on Martin Gas, Inc.'s Web site at [www.thegascompanies.com](http://www.thegascompanies.com). The application and all documents filed with the Kentucky Public Service Commission may be viewed and downloaded at the Kentucky Public Service Commission's Web site at <http://psc.ky.gov/> or a copy can be obtained from the Kentucky Public Service Commission, 211 Sower Boulevard, P.O. Box 615, Frankfort, Kentucky 40602 between the hours of 8:00 a.m. to 4:00 p.m.

Jed Weinberg  
 Martin Gas, Inc.

**REAL ESTATE ASSOCIATES**  
 Win...No Award / No Fee  
 All Cases Considered

- Applications/Hearings/Appeals
- Immediate Access to Experienced Personnel
- We Strive For Quick Claim Approval
- Free Consultation

**CALL TODAY FOR IMMEDIATE HELP!**  
**(800) 301-8203**

www.OmahaSteaks.com great47

INTRODUCING  
**2-YEAR TV PRICE LOCK**

FLEX PACK - INCLUDES  
**50 POPULAR CHANNELS**

**HOPPER SMART DVR**

Call Now and Save.  
**1-800-914-0279**

dish  
 IT'S HOW WE DO IT

**GOT KNEE PAIN?**

**1-800-421-7304**

**Overcoming Your Credit Card Crisis**

The battle with credit card debt can be a constant struggle against high interest rates and monthly payments that never seem to make a dent to what you owe. How is it possible to make monthly credit card payments and never get anywhere?

This problem is caused by high interest rates that eat up most of your payments. Even though you make your minimum payments you don't make much headway eliminating the debt.

Luckily there's a way to find debt relief without incurring more debts. Using certified credit counseling like Consolidated Credit you can get professional advice to identify the right solution for your needs.

A certified credit counselor can review your options to see which solution is best for you. You can qualify for lower interest rates or even eliminate them, while consolidating your credit card debt into one easy payment to get you out of debt faster. Every financial situation differs but most people see a reduction of total payments by up to 40-50% as they pay off debt faster.

**Freedom from debt can become a reality!**

Call now  
**800-908-6923**

**CONSOLIDATED CREDIT**

# Floyd County The Times CLASSIFIEDS

SELL • BUY • RENT • HIRE • FIND

The Times

## work for you!

Over 18,000 Readers every issue!

**5 Easy Ways To Place Your Ad:**

1. Call: Sarah Lumpkins (606) 886-8506
2. Fax It: (606) 886-3603
3. Email to: [fcclassifieds@civitasmedia.com](mailto:fcclassifieds@civitasmedia.com)
4. Stop by: 263 S. Central Avenue, Prestonsburg
5. Mail to: P.O. Box 390, Prestonsburg, KY 41653

**Our Hours:**

8 a.m. - 5 p.m.  
**DEADLINES:**  
Wednesday's paper @  
Mon. 4 p.m.  
Friday's Paper @  
Wed. 4 p.m.

Visa • MC • Discover • Check

**LEOALS**

**PUBLIC NOTICE**

Notice is hereby given that Kathy Addington, 418 West Garrett Road, Garrett, Ky 41630, has filed an application with the Energy and Environment Cabinet to make my driveway wider, to place a carport. The property is located at 418 West Garrett Road, Garrett, Ky 41630. Any comments or objections concerning this application, shall be directed to Kentucky Division of Water, Surface Water Permit Branch Flood Plain Management Section, 200 Fair Oaks Lane, Frankfort, Ky 40601. 502-584-3410

**NOTICE OF BOND RELEASE**

In accordance with KRS 350.093, notice is hereby given that Liberty Management, LLC, P.O. Box 100, Ary, Kentucky 41712 has applied for Phase I and II Bond Release on Increment No. 1 of Permit Number 838-5874, which was last issued on November 5, 2015. Increment No. 1 covers an area approximately 12.60 acres and located 2.5 miles northwest of Minnie in Floyd County.

The permit is approximately 1.74 miles southeast of KY 80's junction with KY 680 and located along Gosling Branch. The operation is located on the Wayland U.S.G.S 7 1/2 minute quadrangle map. The latitude is 37° 28' 08". The longitude is 82° 47' 37".

The bond now in effect for Increment No. 1 is a Surety Bond in the amount of fifty-eight thousand, four hundred dollars (\$58,400.00), which eighty-five percent (85%) of the bond at fifty-eight thousand, four hundred dollars (\$58,400.00) is being requested for release.

Reclamation work performed on Increment No. 1 include backfilling, final grading, seeding and mulching and planting of trees completed in Fall 2010.

**PUBLIC NOTICE**

Notice is hereby given that Sylvia Marshall, 38 S. Cross Road, Allen, Ky has filed an application with Energy and Environment Cabinet to deposit do. The property is located at 72 Willow Court off U.S. 23, onto Conn Strae. It is approximately a half mile from the local Post Office along the Big Sandy River. Any comments or objections concerning this application shall be directed to Kentucky Division of Water, Surface Water Permit Branch Flood Plain Management Section, 200 Fair Oaks Lane, Frankfort, Kentucky 40601. Phone 505-584-3410.

**LEOALS**

**NOTICE OF BOND RELEASE**

In accordance with KRS 350.093, notice is hereby given that Liberty Management, LLC, P.O. Box 100, Ary, Kentucky 41712 has applied for Phase I Bond Release on Increment No. 1 and 2 of Permit Number 836-0456, which was last issued on November 5, 2015. Increment No. 1 covers an area approximately 157.60 acres, Increment No. 2 covers an area approximately 187.99 acres and located 2.2 miles northwest of Hippo in Magoffin and Floyd Counties. The permit is approximately 0.2 miles northwest of KY 850's junction with CR 1228 and located on Prater Branch. The operation is located on David and Martin U.S.G.S 7 1/2 minute quadrangle. The latitude is 37° 33' 55". The longitude is 82° 52' 09".

The bond now in effect for Increment No. 1 is a Surety Bond in the amount of four hundred sixty-five thousand three hundred dollars (\$465,300.00) which sixty percent (60%) of the bond at four hundred sixty-five thousand three hundred dollars (\$465,300.00) is being requested for release.

Reclamation work performed on Increment No. 1 include backfilling, final grading, seeding and mulching and planting of trees completed in Fall 2010.

The bond now in effect for Increment No. 2 is a Surety Bond in the amount of five hundred ten thousand six hundred dollars (\$510,600.00) which sixty percent (60%) of the bond at five hundred ten thousand six hundred dollars (\$510,600.00) is being requested for release.

Reclamation work performed on Increment No. 2 include backfilling, final grading, seeding and mulching and planting of trees completed in Fall 2010. Written comments, objections, and requests for a public hearing or informal conference must be filed with the Director, Division of Field Services, 300 Sower Blvd 2nd Floor, Frankfort, Kentucky 40601, by October 10, 2016. This is the final advertisement of the application. Written comments, objections, and requests for a public or informal conference must be filed with the Director, Division of Field Services, 300 Sower Blvd 2nd Floor, Frankfort, Kentucky 40601, by October 10, 2016. A public hearing on the application has been scheduled for October 11, 2016 at 10:00 a.m. at the Department for Natural Resource's Prestonsburg Regional Office, 3140 South Lake Drive, Suite 6, Prestonsburg, Kentucky 41653. The hearing will be canceled if no request for a hearing or informal conference is received by October 10, 2016.

**LEOALS**

**NOTICE TO BID SURPLUS PROPERTY**

The Floyd County Fiscal Court will be receiving sealed bids for the following surplus items:

1. Ox Bores dump bed that is 17' long 8' wide and 5' side-walls w/urban gate
2. Gradall Model GW-362-G3WD Rubber tire 5.9 Cummins 23912 miles, 5471 hours, 24' boom
3. Buyers Snow Dogg Plow Model 16020820 and Buyers Salt Dogg Spreader Model 9242055A 10' plow with hydraulic in-gate spreader. Both pieces are stainless steel construction.

Sealed Bids must be received at Floyd County Judge Executive Ben Hale's office, 149 S. Central Ave., Prestonsburg, Ky. 41653, by September 18, 2016 at 3:00 p.m. Bids will be opened on September 18, 2016 at 10:00 a.m. Winning Bid must be paid in full and items picked up within 30 days of being awarded.

If you have further questions or would like to schedule and inspection of the items please contact Floyd County Road Supervisor Gary Garrett at 806-424-6299.

*We reserve the right to reject any and all bids.*

**NOTICE OF APPLICATION OF**

**MARTIN GAS, INC TO ADJUST RATES FOR NATURAL GAS SERVICE BEFORE THE PUBLIC SERVICE COMMISSION OF KENTUCKY**

September 9, 2016 Pursuant to the Kentucky Public Service Commission's regulation 807 KAR 5 076, Martin Gas Inc gives notice that an application has been filed on September 9, 2016, with the Kentucky Public Service Commission seeking approval to adjust its rates for natural gas service.

This rate adjustment will apply to all of Martin Gas, Inc's customers. If Martin Gas, Inc's application is approved, monthly natural gas bids from Martin Gas, Inc increase as follows:

The current rate for a single mcf of unit of natural gas is \$9.0143. The proposed rate for a single mcf of unit of natural gas is \$14.593. The current customer charge or base rate is \$9.0143. The proposed customer charge or base rate is \$15.00. The proposed rate for a single mcf of unit of natural gas is an increase of 62% over the current rate for a single mcf of unit.

The proposed customer charge or base rate is an increase of 63% over the current customer charge or base rate. The Martin Gas, Inc average customer monthly usage is 6.8 mcf per month. In 2015 the customers of Martin Gas, Inc used an average 2586 mcf per month. The average cost per customer was \$67.34. Based on average usage, the cost will increase \$41.67 per month if the proposed rates are approved by the Kentucky Public Service Commission.

**LEOALS**

this notice Any person may submit a timely written request to intervene to the Kentucky Public Service Commission, 211 Sower Boulevard, P.O. Box 615, Frankfort, Kentucky 40602, establishing the grounds for the request and including the status and interest of the party. If the Kentucky Public Service Commission does not receive a request to intervene within thirty (30) days of the initial publication or mailing of this notice, the Kentucky Public Service Commission may take final action on the application. Any comments regarding this application may be submitted through the Commission's Web site at <http://psc.ky.gov/> (by mail to P.O. Box 615, Frankfort, Kentucky 40602).

Copies of Martin Gas, Inc's application may be obtained or viewed from Martin Gas, Inc., at 35 Kentucky River Emmerlain, KY, Monday-Friday from 8:30 a.m. to 5 p.m. or on Martin Gas, Inc's Web site at [www.thegas.com](http://www.thegas.com). The application and documents filed with the Kentucky Public Service Commission may be viewed and downloaded at the Kentucky Public Service Commission's Web site at <http://psc.ky.gov/> or a copy can be obtained from the Kentucky Public Service Commission, 211 Sower Boulevard, P.O. Box 615, Frankfort, Kentucky 40602 between the hours of 8:00 a.m. to 4:00 p.m.

Zachary C. Weinber  
Martin Gas, Inc.  
President

**Notice of Bond Release**

In accordance with KRS 350.093, notice is hereby given that Liberty Management, LLC, P.O. Box 100, Ary, Kentucky 41712 has applied for Phase I Bond Release on Increment No. 1, 2, 3, 4, 5, 6, 7, 8, 9, 10 and 11 of Permit Number 877-0235, which was last issued on November 5, 2015. Increment No. 1 covers an area approximately 13.18 acres, Increment No. 2 covers an area approximately 35.86 acres, Increment No. 3 covers an area approximately 50.80 acres, Increment No. 4 covers an area approximately 44.28 acres, Increment No. 5 covers an area approximately 87.81 acres, Increment No. 6 covers an area approximately 53.47 acres, Increment No. 7 covers an area approximately 62.48 acres, Increment No. 8 covers an area approximately 57.74 acres, Increment No. 9 covers an area approximately 68.04 acres, Increment No. 10 covers an area approximately 106.88 acres, Increment No. 11 covers an area approximately 37.85 acres and located 1.1 miles northeast of Gunlock in Magoffin and Floyd Counties. The permit is approximately 1.1 miles southwest from Brushy Fork Road's with KY 7 and is located on Brushy Fork of the Licking River. The operation is located on David U.S.G.S 7 1/2 minute quadrangle. The latitude is 37° 33' 24". The longitude is 82° 54' 28".

The bond now in effect for Increment No. 1 is a Surety Bond in the amount of forty-five thousand one hundred dollars (\$45,100.00), which sixty

**LEOALS**

percent (60%) of the bond at forty-five thousand one hundred dollars (\$45,100.00), is being requested for release. Reclamation work performed on Increment No. 1 include backfilling, final grading, seeding and mulching and planting of trees completed in Fall 2010.

The bond now in effect for Increment No. 2 is a Surety Bond in the amount of one hundred thirty thousand nine hundred dollars (\$130,900.00) which sixty percent (60%) of the bond at one hundred thirty thousand nine hundred dollars (\$130,900.00) is being requested for release.

Reclamation work performed on Increment No. 2 include backfilling, final grading, seeding and mulching and planting of trees completed in Fall 2010.

The bond now in effect for Increment No. 3 is a Surety Bond in the amount of sixty-four thousand four hundred dollars (\$64,400.00), which sixty percent (60%) of the bond at sixty-four thousand four hundred dollars (\$64,400.00), is being requested for release.

Reclamation work performed on Increment No. 3 include backfilling, final grading, seeding and mulching and planting of trees completed in Fall 2010.

The bond now in effect for Increment No. 4 is a Surety Bond in the amount of fifty-three thousand one hundred dollars (\$53,100.00), which sixty percent (60%) of the bond at fifty-three thousand one hundred dollars (\$53,100.00), is being requested for release.

Reclamation work performed on Increment No. 4 include backfilling, final grading, seeding and mulching and planting of trees completed in Fall 2010.

**LEOALS**

of trees completed in Fall 2010.

The bond now in effect for Increment No. 8 is a Surety Bond in the amount of two hundred ten thousand eight hundred dollars (\$210,800.00), which sixty percent (60%) of the bond at two hundred ten thousand eight hundred dollars (\$210,800.00), is being requested for release.

Reclamation work performed on Increment No. 8 include backfilling, final grading, seeding and mulching and planting of trees completed in Fall 2010.

The bond now in effect for Increment No. 9 is a Surety Bond in the amount of two hundred forty-one thousand dollars (\$241,000.00), which sixty percent (60%) of the bond at two hundred forty-one thousand dollars (\$241,000.00), is being requested for release.

Reclamation work performed on Increment No. 9 include backfilling, final grading, seeding and mulching and planting of trees completed in Fall 2010.

The bond now in effect for Increment No. 10 is a Surety Bond in the amount of three hundred ninety thousand dollars (\$390,000.00), which sixty percent (60%) of the bond at three hundred ninety thousand dollars (\$390,000.00), is being requested for release.

Reclamation work performed on Increment No. 10 include backfilling, final grading, seeding and mulching and planting of trees completed in Fall 2010.

The bond now in effect for Increment No. 11 is a Surety Bond in the amount of one hundred forty-three thousand eight hundred dollars (\$143,800.00), which sixty percent (60%) of the bond at one hundred forty-three thousand eight hundred dollars (\$143,800.00), is being requested for release.

Reclamation work performed on Increment No. 11 include backfilling, final grading, seeding and mulching and planting of trees completed in Fall 2010. Written comments, objections, and requests for a public hearing or informal conference must be filed with the Director, Division of Field Services, 300 Sower Blvd 2nd Floor, Frankfort, Kentucky 40601, by October 10, 2016. This is the final advertisement of the application. Written comments, objections, and requests for a public or informal conference must be filed with the Director, Division of Field Services, 300 Sower Blvd 2nd Floor, Frankfort, Kentucky 40601, by October 10, 2016. A public hearing on the application has been scheduled for October 11, 2016 at 9:00 a.m. at the Department for Natural Resource's Prestonsburg Regional Office, 3140 South Lake Drive, Suite 6, Prestonsburg, Kentucky 41653. The hearing will be canceled if no request for a hearing or informal conference is received by October 10, 2016.



NEWSPAPER AFFIDAVIT

I, Sharon K. Hall of the TROUBLESOME CREEK TIMES newspaper, published at HINDMAN, KENTUCKY, and having the largest general circulation of any newspaper in KNOTT COUNTY, KENTUCKY, do hereby certify from my own knowledge and a check of the files of this newspaper, that the advertisement of:

Application to adjust Natural gas rates

For Martin Gas

was inserted in the TROUBLESOME CREEK TIMES on the following dates:

Date Sep 15, 2016 Page B5 Column 1, 2, 3

Date Sep 22, 2016 Page 10 Column 4, 5, 6

Date Sep 29, 2016 Page 10 Column 4, 5, 6

Date \_\_\_\_\_ Page \_\_\_\_\_ Column \_\_\_\_\_

Signature Sharon K Hall

Subscribed and sworn before me on this 26 day of October, 2016, by the above.

NOTARY PUBLIC [Signature]

My commission expires October 15, 2019



NEWSPAPER AFFIDAVIT

I, Sharon K. Hall of the TROUBLESOME CREEK TIMES newspaper, published at HINDMAN, KENTUCKY, and having the largest general circulation of any newspaper in KNOTT COUNTY, KENTUCKY, do hereby certify from my own knowledge and a check of the files of this newspaper, that the advertisement of:

Application to adjust natural gas rates

For Martin Gas

was inserted in the TROUBLESOME CREEK TIMES on the following dates:

Date October 20, 2016 Page 10 Column 4, 5, 6

Date \_\_\_\_\_ Page \_\_\_\_\_ Column \_\_\_\_\_

Date \_\_\_\_\_ Page \_\_\_\_\_ Column \_\_\_\_\_

Date \_\_\_\_\_ Page \_\_\_\_\_ Column \_\_\_\_\_

Signature Sharon K Hall

Subscribed and sworn before me on this 26 day of October,

2016, by the above.

NOTARY PUBLIC Jordan Thomas Bell

My commission expires October 15, 2019

NOTICE OF  
ment District, 941 N. Main Street, 2nd Floor, Hazard, KY 41702 or e-mail to karlena@kradd.org.  
Phone: (606) 436-3158- Fax: 606-436-3154. 299:9/15:2t:b

**NOTICE OF APPLICATION OF MARTIN GAS, INC.  
TO ADJUST RATES FOR NATURAL GAS SERVICE  
BEFORE THE PUBLIC SERVICE COMMISSION OF KENTUCKY  
September 16, 2016**

Pursuant to the Kentucky Public Service Commission's regulation 807 KAR 5:076, Martin Gas, Inc. gives notice that an application has been filed on September 16, 2016, with the Kentucky Public Service Commission seeking approval to adjust its rates for natural gas service. This rate adjustment will apply to all of Martin Gas, Inc.'s customers. If Martin Gas, Inc.'s application is approved, monthly natural gas bills from Martin Gas, Inc. will increase as follows:

The current rate for a single mcf or unit of natural gas is \$8.8975. The proposed rate for a single mcf or unit of natural gas is \$14.285. The current customer charge or base rate is \$9.0143. The proposed customer charge or base rate is \$15.00. The proposed rate for a single mcf or unit of natural gas is an increase of 62% over the current rate for a single mcf or unit. The proposed customer charge or base rate is an increase of 63% over the current customer charge or base rate. The Martin Gas, Inc. average customer monthly usage is 6.8 mcfs per month. In 2015 the customers of Martin Gas, Inc. used an average 2986 mcfs per month. The average cost per customer was \$67.34. Based on average usage, the cost will increase \$44.80 per month if the proposed rates are approved by the Kentucky Public Service Commission. The rates contained in this notice are the rates proposed by Martin Gas, Inc., however, the Kentucky Public Service Commission may order rates to be charged that differ from the proposed rates contained in this notice.

Any person may submit a timely written request to intervene to the Kentucky Public Service Commission, 211 Sower Boulevard, P.O. Box 615, Frankfort, Kentucky 40602, establishing the grounds for the request and including the status and interest of the party. If the Kentucky Public Service Commission does not receive a request to intervene within thirty (30) days of the initial publication or mailing of this notice, the Kentucky Public Service Commission may take final action on the application. Any comments regarding this application may be submitted through the Commission's Web site at <http://psc.ky.gov/> or by mail to P.O. Box 615, Frankfort, Kentucky 40602.

Copies of Martin Gas, Inc.'s application may be obtained or viewed from Martin Gas, Inc., at 35 Kentucky River Road, Emmalena, Ky., Monday through Friday from 8:30 a.m. to 4:30 p.m. or on Martin Gas, Inc.'s Web site at [www.thegascompanies.com](http://www.thegascompanies.com). The application and all documents filed with the Kentucky Public Service Commission may be viewed and downloaded at the Kentucky Public Service Commission's Web site at <http://psc.ky.gov/> or a copy can be obtained from the Kentucky Public Service Commission, 211 Sower Boulevard, P.O. Box 615, Frankfort, Kentucky 40602 between the hours of 8:00 a.m. to 4:00 p.m.

Jed. Weinberg  
Vice-President  
Martin Gas, Inc.

297:9/15:3t:b

Creek; thence up Wolf Pen Cree

Being all of the same  
Oliver Smith, probated March  
property acquired by Verda C.  
January 3, 2007, and recorded

The said Orgus Seals  
to the power granted him as Su  
1999. An Affidavit of Orgus S

The said Verda Smith  
J. M. (Matt) Combs and Mary  
Book 93, page 123, all records

Being all of the same  
his wife, by Deed from Patty I  
263, page 448, records of the

The hereindescribed  
value or the interest of the par

The foregoing real pr  
shall be required to pay cash,  
the purchaser, to make a non-  
said purchase price. The purc  
chase price, with surety, and  
within thirty (30) days and be  
paid. In the event that the Pla  
shall be required and no bond

You must have your  
form of cash or certified cheq  
upon completion of the sale.

Purchaser shall be re  
2016 and all subsequent year  
The amount to be re

301:9/15:2t:b

o  
ne  
er  
H  
Cha  
dren  
(Pe  
Sh  
Bro  
Sh  
Jul  
Sep  
L  
Fur  
ald  
Col

red dollars  
hich eighty-  
of the bond  
forty-four  
undred dol-  
0), is being  
ase.  
work per-  
ment No.'s  
filling, final  
and mulch-  
of trees com-  
0.  
in effect for  
is a Surety  
punt of one  
eight thou-  
red dollars  
hich eighty-  
of the bond  
eighty-eight  
dred dollars  
being re-  
e.  
work per-  
ment No.'s  
filling, final  
and mulch-  
of trees com-  
0.  
in effect for  
is a Surety  
punt of five  
o thousand  
.00), which  
ent (85%)  
ve hundred  
nd dollars  
being re-

**NOTICE OF APPLICATION OF MARTIN GAS, INC.  
TO ADJUST RATES FOR NATURAL GAS SERVICE  
BEFORE THE PUBLIC SERVICE COMMISSION OF KENTUCKY  
September 16, 2016**

Pursuant to the Kentucky Public Service Commission's regulation 807 KAR 5:076, Martin Gas, Inc. gives notice that an application has been filed on September 16, 2016, with the Kentucky Public Service Commission seeking approval to adjust its rates for natural gas service. This rate adjustment will apply to all of Martin Gas, Inc.'s customers. If Martin Gas, Inc.'s application is approved, monthly natural gas bills from Martin Gas, Inc. will increase as follows:

The current rate for a single mcf or unit of natural gas is \$8.8975. The proposed rate for a single mcf or unit of natural gas is \$14.285. The current customer charge or base rate is \$9.0143. The proposed customer charge or base rate is \$15.00. The proposed rate for a single mcf or unit of natural gas is an increase of 62% over the current rate for a single mcf or unit. The proposed customer charge or base rate is an increase of 63% over the current customer charge or base rate. The Martin Gas, Inc. average customer monthly usage is 6.8 mcfs per month. In 2015 the customers of Martin Gas, Inc. used an average 2986 mcfs per month. The average cost per customer was \$67.34. Based on average usage, the cost will increase \$44.80 per month if the proposed rates are approved by the Kentucky Public Service Commission. The rates contained in this notice are the rates proposed by Martin Gas, Inc., however, the Kentucky Public Service Commission may order rates to be charged that differ from the proposed rates contained in this notice.

Any person may submit a timely written request to intervene to the Kentucky Public Service Commission, 211 Sower Boulevard, P.O. Box 615, Frankfort, Kentucky 40602, establishing the grounds for the request and including the status and interest of the party. If the Kentucky Public Service Commission does not receive a request to intervene within thirty (30) days of the initial publication or mailing of this notice, the Kentucky Public Service Commission may take final action on the application. Any comments regarding this application may be submitted through the Commission's Web site at <http://psc.ky.gov/> or by mail to P.O. Box 615, Frankfort, Kentucky 40602.

Copies of Martin Gas, Inc.'s application may be obtained or viewed from Martin Gas, Inc., at 35 Kentucky River Road, Emmalena, Ky., Monday through Friday from 8:30 a.m. to 4:30 p.m. or on Martin Gas, Inc.'s Web site at [www.thegascompanies.com](http://www.thegascompanies.com). The application and all documents filed with the Kentucky Public Service Commission may be viewed and downloaded at the Kentucky Public Service Commission's Web site at <http://psc.ky.gov/> or a copy can be obtained from the Kentucky Public Service Commission, 211 Sower Boulevard, P.O. Box 615, Frankfort, Kentucky 40602 between the hours of 8:00 a.m. to 4:00 p.m.

Jed. Weinberg  
Vice-President  
Martin Gas, Inc.

297:9/15:3t:b

ky 41653. Written  
nts, objections, or re-  
for a permit conference  
filed with the Director,  
n of Mine Permits, 300  
Blvd., Frankfort, Ken-  
0601. 307:9/29:4t\*:b

**nd Releases**

**NOTICE OF  
OND RELEASE**

ccordance with KRS  
3, notice is hereby  
that Liberty Manage-  
LLC, P.O. Box 100,  
Kentucky 41712 has ap-  
or Phase I & II Bond  
on Increment No.'s 2,  
and 6 of Permit Num-  
-0562, which was last  
on November 5, 2015.  
ent No. 2 covers an  
approximately 43.60  
increment No. 3 covers  
approximately 52.00  
increment No. 4 covers  
approximately 155.48  
increment No. 5 covers  
approximately 16.78  
increment No. 6 covers  
approximately 86.72  
cated 2.0 miles north-  
Ary in Knott and Perry  
s.  
ermit is approximately  
es northeast from the  
of KY 1045 and KY

**NOTICE OF APPLICATION OF MARTIN GAS, INC.  
TO ADJUST RATES FOR NATURAL GAS SERVICE  
BEFORE THE PUBLIC SERVICE COMMISSION OF KENTUCKY  
September 16, 2016**

Pursuant to the Kentucky Public Service Commission's regulation 807 KAR 5:076, Martin Gas, Inc. gives notice that an application has been filed on September 16, 2016, with the Kentucky Public Service Commission seeking approval to adjust its rates for natural gas service. This rate adjustment will apply to all of Martin Gas, Inc.'s customers. If Martin Gas, Inc.'s application is approved, monthly natural gas bills from Martin Gas, Inc. will increase as follows:

The current rate for a single mcf or unit of natural gas is \$8.8975. The proposed rate for a single mcf or unit of natural gas is \$14.285. The current customer charge or base rate is \$9.0143. The proposed customer charge or base rate is \$15.00. The proposed rate for a single mcf or unit of natural gas is an increase of 62% over the current rate for a single mcf or unit. The proposed customer charge or base rate is an increase of 63% over the current customer charge or base rate. The Martin Gas, Inc. average customer monthly usage is 6.8 mcfs per month. In 2015 the customers of Martin Gas, Inc. used an average 2986 mcfs per month. The average cost per customer was \$67.34. Based on average usage, the cost will increase \$44.80 per month if the proposed rates are approved by the Kentucky Public Service Commission. The rates contained in this notice are the rates proposed by Martin Gas, Inc., however, the Kentucky Public Service Commission may order rates to be charged that differ from the proposed rates contained in this notice.

Any person may submit a timely written request to intervene to the Kentucky Public Service Commission, 211 Sower Boulevard, P.O. Box 615, Frankfort, Kentucky 40602, establishing the grounds for the request and including the status and interest of the party. If the Kentucky Public Service Commission does not receive a request to intervene within thirty (30) days of the initial publication or mailing of this notice, the Kentucky Public Service Commission may take final action on the application. Any comments regarding this application may be submitted through the Commission's Web site at <http://psc.ky.gov/> or by mail to P.O. Box 615, Frankfort, Kentucky 40602.

Copies of Martin Gas, Inc.'s application may be obtained or viewed from Martin Gas, Inc., at 35 Kentucky River Road, Emmalena, Ky., Monday through Friday from 8:30 a.m. to 4:30 p.m. or on Martin Gas, Inc.'s Web site at [www.thegascompanies.com](http://www.thegascompanies.com). The application and all documents filed with the Kentucky Public Service Commission may be viewed and downloaded at the Kentucky Public Service Commission's Web site at <http://psc.ky.gov/> or a copy can be obtained from the Kentucky Public Service Commission, 211 Sower Boulevard, P.O. Box 615, Frankfort, Kentucky 40602 between the hours of 8:00 a.m. to 4:00 p.m.

Jed. Weinberg  
Vice-President  
Martin Gas, Inc.

297:9/15:3t:b

amendment applica- as been filed for public tion at the Division of Reclamation and En- ment's Prestonsburg al Office, 3140 South Drive, Prestonsburg, ky 41653. Written ents, objections, or re- for a permit conference e filed with the Director, on of Mine Permits, 300 Blvd., Frankfort, Ken- 40601.

is the final advertise- of this application; all ents, objections or re- for a permit conference be received within 30 this date.

307:9/29:4t\*:b

nd Releases

NOTICE OF BOND RELEASE

accordance with KRS 3, notice is hereby that Liberty Manage- LLC, P.O. Box 100, Kentucky 41712 has ap- for Phase I, II and III Release on Increment , 3, 5, 6 and 7 of Permit er 860-0565, which was sued on November 5, Increment No. 1 covers a approximately 122.83 increment No. 3 covers a approximately 18.24 increment No. 5 covers a approximately 385.21 increment No. 6 covers a approximately 20.10 increment No. 7 cover a approximately 30.59 and located 2.4 miles ist of Ary in Knott and Counties.

permit is approximately e east from KY Route junction with KY 80 and located on Balls of Troublesome Creel. eration is located on the S.G.S. 7.5 quadrangle he latitude is 37° 22' he longitude is 83° 06'

bond now in effect for ent No. 1 is a Surety in the amount of one d forty-seven thou- eight hundred dollars (00.00). The remaining f one hundred forty- thousand eight hundred (\$147,800.00), is being ed for release.

imation work per- on Increment No.'s

NOTICE OF APPLICATION OF MARTIN GAS, INC TO ADJUST RATES FOR NATURAL GAS SERVICE BEFORE THE PUBLIC SERVICE COMMISSION OF KENTUCKY October 10, 2016

Pursuant to the Kentucky Public Service Commission's regulation 807 KAR 5:076, Martin Gas, Inc. gives notice that an application has been filed on September 16, 2016, with the Kentucky Public Service Commission seeking approval to adjust its rates for natural gas service. This rate adjustment will apply to all of Martin Gas, Inc.'s customers. If Martin Gas, Inc.'s application is approved, monthly natural gas bills from Martin Gas, Inc. will increase as follows:

Table with 5 columns: Base Rates, Existing Rates, Proposed Rates, Proposed Increase Amount, Proposed Increase Percentage (%). Rows include Customer Charge and Gas Cost.

The Martin Gas, Inc. average customer monthly usage is 6.8 mcf's per month. In 2015 the customers of Martin Gas, Inc. used an average 2986 mcf's per month. The average cost per customer was \$67.74. Based on average usage, the cost will increase \$44.79 per month if the proposed rates are approved by the Kentucky Public Service Commission. The rates contained in this notice are the rates proposed by Martin Gas, Inc., however, the Kentucky Public Service Commission may order rates to be charged that differ from the proposed rates contained in this notice.

Any person may submit a timely written request to intervene to the Kentucky Public Service Commission, 211 Sower Boulevard, P.O. Box 615, Frankfort, Kentucky 40602, establishing the grounds for the request and including the status and interest of the party. If the Kentucky Public Service Commission does not receive a request to intervene within thirty (30) days of the initial publication or mailing of this notice, the Kentucky Public Service Commission may take final action on the application. Any comments regarding this application may be submitted through the Commission's Web site at http://psc.ky.gov/ or by mail to P.O. Box 615, Frankfort, Kentucky 40602.

Copies of Martin Gas, Inc.'s application may be obtained or viewed from Martin Gas, Inc., at 35 Kentucky River Road, Louisville, KY, Monday through Friday from 8:30 a.m. to 4:30 p.m. or on Martin Gas, Inc.'s Web site at www.lhcc.com/martin. The application and all documents filed with the Kentucky Public Service Commission may be viewed and downloaded at the Kentucky Public Service Commission's Web site at http://psc.ky.gov/ or a copy can be obtained from the Kentucky Public Service Commission, 211 Sower Boulevard, P.O. Box 615, Frankfort, Kentucky 40602 between the hours of 8:00 a.m. to 4:00 p.m.

Jed Weinberg, Martin Gas, Inc., Vice President

352:10/20:1t:b

Bond in the amount of fifty-two thousand two hundred dollars (\$52,200.00). The remaining bond of fifty-two thousand two hundred dollars (\$52,200.00), is being requested for release.

Reclamation work performed on Increment No.'s 6 include: backfilling, final grading, seeding and mulching and planting of trees completed in Fall 2010

Attend Church this Sunday! Hindman United Methodist Church

RN and LPN Fulltime and PRN Positions Available NEW START RATES - RN-\$21.30 & LPN-\$16.80 Looking for a way to make a difference in someone's life? Become a member of a TEAM devoted to providing QUALITY CARE in a FRIENDLY work environment!



**The Hazard Herald**

P.O. Box 869 • Hazard, KY 41702 • (606) 436-5771 • Fax: (606) 436-3140  
jjones@civitasmedia.com

**AFFIDAVIT**

I, Barb Anderson, of the Hazard Herald newspaper, published at Hazard, Kentucky, and having the largest circulation of any newspaper in Perry County, Kentucky do hereby certify that the Advertisement of To Adjust rates for Natural Gas

Was published on the following dates:

Date: 9-14-16 Page: 6B Column: 1

Date: 9-21-16 Page: 6B Column: 2+3

Date: 9-28-16 Page: 5B Column: 2

Date: \_\_\_\_\_ Page: \_\_\_\_\_ Column: \_\_\_\_\_

Signature Barbara Skane (Anderson)

Subscribed and Sworn To Before Me by Barb Anderson

This 28 Day of September, 2016

Notary Public

Vivian Jones

My Commission Expires the 25<sup>th</sup> Day of October, 2017  
ID 498045



# The Hazard Herald

P.O. Box 869 • Hazard, KY 41702 • (606) 436-5771 • Fax: (606) 436-3140  
jjones@civitasmedia.com

## AFFIDAVIT

I, Barb Anderson, of the Hazard Herald newspaper, published at Hazard, Kentucky, and having the largest circulation of any newspaper in Perry County, Kentucky do hereby certify that the Advertisement of Adjust Rates for Natural Gas

Was published on the following dates:

Date: 10-19-16 Page: 6B Column: 1, 2+3

Date: \_\_\_\_\_ Page: \_\_\_\_\_ Column: \_\_\_\_\_

Date: \_\_\_\_\_ Page: \_\_\_\_\_ Column: \_\_\_\_\_

Date: \_\_\_\_\_ Page: \_\_\_\_\_ Column: \_\_\_\_\_

Signature Barbara Skane (Anderson)

Subscribed and Sworn To Before Me by Barb Anderson

This 24 Day of October, 2016

Notary Public

Virginia Jones

My Commission Expires the 25<sup>th</sup> Day of October, 2017  
ID 498045

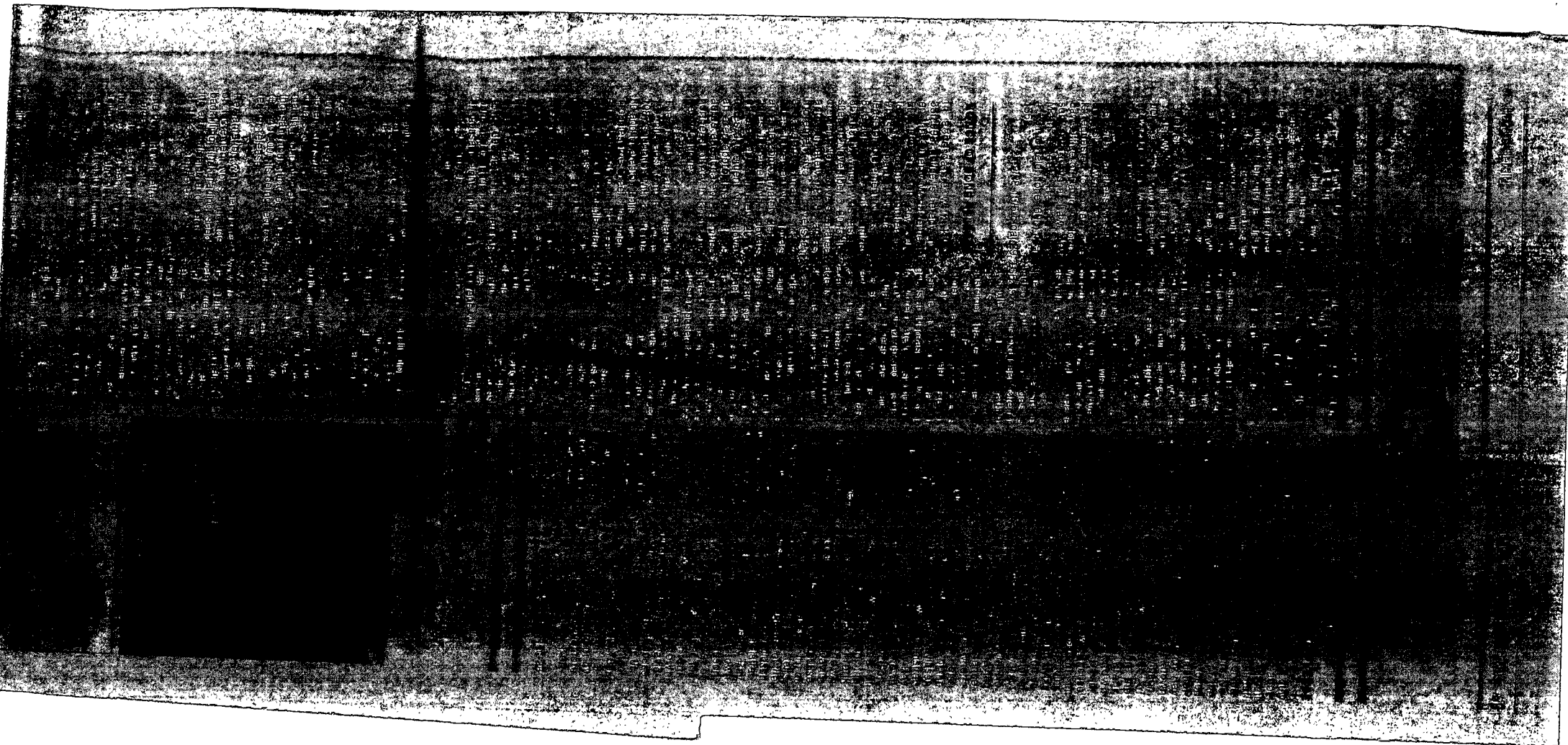



LEGALS

1,651.00 acres, and the total area within the permit boundary will be 1,665.99 acres.

The operation is approximately 1.0 miles west from CR 2447's junction with KY Route 699, and located on Orchard Branch.

The operation is located on the Viccó and Hazard South USGS 7 1/2 minute quadrangle maps. The surface area to be disturbed by this renewal is owned by Emma Brashear Heirs (Susie El Brashear, Anthony L. and Linda Kay Brashear, Sampson Brashear, Edna and Wayne Jennings). The operation underlies land owned by Emma Brashear Heirs (Susie E. Brashear, Anthony L. and Linda Kay Brashear, Sampson Brashear, Edna and Wayne Jennings), Eugene Brashear, Robert Lootens, Arthur J. Brashear, Robert and Deborah Fugate, Thomas L. Jones, Brenda Nease, Chesney Brashear, Irene Blair, Woleary and Francis McIntyre, Alger and Diane McIntyre, Charles and Chesney Brashear, Hanon Brashear Heirs (Barbara and Bennie Engle, Steve Brashear, Barry Brashear, Vicki Brashear, Cindy Brashear), Allison Preble, Katherine Hall and Margerie McDonald, Mildred Farler, John and Teresa Hall, Dennis Jr. and Aileen Hall, James W. Hall Estate (John Asher), John and Derhonda Asher, John W. and Patricia Farler, Ricky and Russelina Joseph, Charles and Kimberly Hurd, Robert and Carla Beverly, Kayla Combs and Jason Sandlin, Clifton and Heather Holbrook, Douglas and Jessica Caudill, Herbert and Imogene Slickman, Edith Combs, Paul and Dora Pratt, Karen Hall, Matthew Darren Pratt, Paul E. Pratt, Lucy and James York Heirs (Douglas L. York), Orville and Arleen Marcum, Brenda Sumner and James Marcum, Mildred and Dewy Clark, Clifton and Lisa Holbrook, Robert and Marie Hall, Donna and Phillip Smith, Wendell Craft, Ronnie and Jill Kennedy, David G. Dixon, Dennis and Emily Hall Estate (Karen Hall, John Hall, Sally Schrader, Victoria Seegerlin, Dennis W. Hall, Emily Dunlap), Eugene and Theresa Maggard, Joyce Regina Combs, Paul and Terry Faltner, Melvin Pollard and Dyne Hall, Melanie Watson, Dyanne and Melvin Pollard, John and Patricia Farler, Lorain Clark, William and Juanita Roberts, Trust (John Roberts), City of Hazard, Paul E. Hall, Janice J. Hall, Kimberly H. Leake, Darin Sumner and Tina Stacy, Glen and Beatrice Dunn, Elsie and D. Caudill Estate (James Kevin Hall), C. B. Begley Estate (James Kevin Hall), James Kevin Hall, Eleanor Kuhn, McCoy Hall, Michael Craft, John Henry Craft, Lester Brashear, Johnny and Evie Johnson, Nancy Ella and RT Williamson, Al Browning, Jr., Kerry W. Crutcher, Tim Johnson, Judy Johnson, Lonnie Johnson, Richard D. Caudill, Ronnie Johnson, Issac T. Whitaker, William Browning, Sebrana Goins, John Lee Wells, Jody and Carolyn Adams, Arlie and Phillis Combs, Sally Adams, Robert and Christina Strunk, William and Wanda Tackett, Jack and Sarah Napier, Edward L. Geneva Farler Estate (John W. Farler, Mildred Farler, Benjamin Creech, Mary C. Rutledge), W.G. Bailey and Wanda Sizemore, Lisa Trent and Tina Coots, Bessie Wells, Jack and Kathleen Hall Heirs (Derek Hall, Candice Hall), Heather E. Harkins, S. Department of HUD, Albert and Rose Pratt, Thurman and Pamela Kilburn, Donna Caudill, Jack Tackett, Judy Ann Wells, Deborah Cross, Green and Lizzie Campbell Estate (Wade Campbell, Carolyn Hall, Peggy Hall, Roger Hall, Lee Campbell, Rhonda Campbell, Sharon Hayes, Charles Abrams, Wayne Abrams, Richard Abrams, Tannis Hall, Christopher Hall, Brandy Knott, Nikki Hall),

LEGALS

to the complaint within fifty (50) days of August 18, 2016, or such other date as the Court may grant you upon motion to the Court.

If you intend to respond to this lawsuit, please notify my office of your intent at (606) 436-6066 or at P.O. Box 1588, Hazard, KY 41702, so that I can report your intention to the court. If I have not heard from you or your representative by October 7, 2016, I shall report to the Court that you have been served with constructive notice, and have not responded. Such notice will allow the lawsuit to move ahead without your participation, and the results of the lawsuit shall be binding upon you.

WARREN A. TAYLOR  
WARNING ORDER ATTORNEY

1x-9/21-c-wt-20

NOTICE OF APPLICATION OF MARTIN GAS, INC TO ADJUST RATES FOR NATURAL GAS SERVICE BEFORE THE PUBLIC SERVICE COMMISSION OF KENTUCKY

September 16, 2016

Pursuant to the Kentucky Public Service Commission's regulation 807 KAR 5:076, Martin Gas, Inc. gives notice that an application has been filed on September 9, 2016, with the Kentucky Public Service Commission seeking approval to adjust its rates for natural gas service. This rate adjustment will apply to all of Martin Gas, Inc.'s customers. If Martin Gas, Inc.'s application is approved, monthly natural gas bills from Martin Gas, Inc. will increase as follows:

The current rate for a single mcf or unit of natural gas is \$8.8975. The proposed rate for a single mcf or unit of natural gas is \$14.285. The current customer charge or base rate is \$9.0143. The proposed customer charge or base rate is \$15.00. The proposed rate for a single mcf or unit of natural gas is an increase of 62% over the current rate for a single mcf or unit. The proposed customer charge or base rate is an increase of 63% over the current customer charge or base rate. The Martin Gas, Inc. average customer monthly usage is 6.8 mcf's per month. In 2015 the customers of Martin Gas, Inc. used an average 2986 mcf's per month. The average cost per customer was \$67.34. Based on average usage, the cost will increase \$44.80 per month if the proposed rates are approved by the Kentucky Public Service Commission. The rates contained in this notice are the rates proposed by Martin Gas, Inc., however, the Kentucky Public Service Commission may order rates to be charged that differ from the proposed rates contained in this notice.

Any person may submit a timely written request to intervene to the Kentucky Public Service Commission, 211 Sower Boulevard, P.O. Box 615, Frankfort, Kentucky 40602, establishing the grounds for the request and including the status and interest of the party. If the Kentucky Public Service Commission does not receive a request to intervene within thirty (30) days of the initial publication or mailing of this notice, the Kentucky Public Service Commission may take final action on the application. Any comments regarding this application may be submitted through the Commission's Web site at <http://psc.ky.gov/> or by mail to P.O. Box 615, Frankfort, Kentucky 40602.

Copies of Martin Gas, Inc.'s application may be obtained or viewed from Martin Gas, Inc., at 35 Kentucky River Road, Emmalena, KY, Monday through Friday from 8:30 a.m. to 4:30 p.m. or on Martin Gas, Inc.'s Web site at [www.thegascompany.com](http://www.thegascompany.com)

LEGALS

mission, 211 Sower Boulevard, P.O. Box 615, Frankfort, Kentucky 40602 between the hours of 8:00 a.m. to 4:00 p.m.

Jed Weinberg  
Martin Gas, Inc.  
Vice President  
3x-9/14-9/28-c-cg-17

Human Resources

Financial Specialist- Ky River Children's Advocacy Center is seeking a part-time financial assistant to provide financial oversight for existing and new grants. Preparation of applicable budgets/reports and monitoring for compliance. Other duties as assigned. For consideration please submit resume to [krcacpc@windstream.net](mailto:krcacpc@windstream.net) prior to October 5.



Miscellaneous

**WANT**  
Life & Health Insurance Agent  
**Open their**  
**AUTO - HOME**  
**AGENCY**  
-\$952.00 Weekly paid trainee  
Contact: Brad  
[Brad.ingle@american](mailto:Brad.ingle@american)  
606.524.9115 •  
AMERICAN NATION

Medical / Health

**BH**  
behavioral health  
**PROGRAM DIRECTOR WITH**  
**EXPERIENCE AT A FAST**  
**HEALTHCARE COMPANY**  
• Healthcare Management  
• Career advancement opportunity  
• Relocation available  
Submit your resume to  
[Annette.ramos@bhgrecovery.com](mailto:Annette.ramos@bhgrecovery.com)  
for consideration, or call at (270) 223-1111  
*We believe addiction is a brain disease. Every patient deserves the best care. Join us and make a difference.*

Apartments/Townhomes

**IMMEDIATE OPENING**  
**Beechwood Apartments**  
Located at 259 Hickory  
Kentucky 41011  
Our apartments includes maintenance, heating and cooling, on site water, sewer and trash are included in rent. In order to be eligible, you must be elderly, disabled or  
**Please call phone (606) 338-1111**

## LEGALS

**NOTICE OF APPLICATION  
OF MARTIN GAS, INC  
TO ADJUST RATES FOR  
NATURAL GAS SERVICE  
BEFORE THE PUBLIC SER-  
VICE COMMISSION OF KEN-  
TUCKY**

September 16, 2016

Pursuant to the Kentucky Public Service Commission's regulation 807 KAR 5:076, Martin Gas, Inc. gives notice that an application has been filed on September 9, 2016, with the Kentucky Public Service Commission seeking approval to adjust its rates for natural gas service. This rate adjustment will apply to all of Martin Gas, Inc.'s customers. If Martin Gas, Inc.'s application is approved, monthly natural gas bills from Martin Gas, Inc. will increase as follows:

The current rate for a single mcf or unit of natural gas is \$8.8975. The proposed rate for a single mcf or unit of natural gas is \$14.285. The current customer charge or base rate is \$9.0143. The proposed customer charge or base rate is \$15.00. The proposed rate for a single mcf or unit of natural gas is an increase of 62% over the current rate for a single mcf or unit. The proposed customer charge or base rate is an increase of 63% over the current customer charge or base rate. The Martin Gas, Inc. average customer monthly usage is 6.8 mcf's per month. In 2015 the customers of Martin Gas, Inc. used an average 2986 mcfs per month. The average cost per customer was \$67.34. Based on average usage, the cost will increase \$44.80 per month if the proposed rates are approved by the Kentucky Public Service Commission. The rates contained in this notice are the rates proposed by Martin Gas, Inc., however, the Kentucky Public Service Commission may order rates to be charged that differ from the proposed rates contained in this notice.

Any person may submit a timely written request to intervene to the Kentucky Public Service Commission, 211 Sower Boulevard, P.O. Box 615, Frankfort, Kentucky 40602, establishing the grounds for the request and including the status and interest of the party. If the Kentucky Public Service Commission does not receive a request to intervene within thirty (30) days of the initial publication or mailing of this notice, the Kentucky Public Service Commission may take final action on the application. Any comments regarding this application may be submitted through the Commission's Web site at <http://psc.ky.gov/> or by mail to P.O. Box 615, Frankfort, Kentucky 40602.

Copies of Martin Gas, Inc.'s application may be obtained or viewed from Martin Gas, Inc., at 35 Kentucky River Road, Emmalena, KY, Monday through Friday from 8:30 a.m.

## LEGALS

**NOTICE OF BOND RELEASE**

In accordance with KRS 350.093, notice is hereby given that Pine Branch Mining, LLC, 3228 Summit Square Place, Suite 180, Lexington, Kentucky 40509 has applied for Phase II bond release on increments 1, 2, 3 and 4 of permit number 897-0572 which was last issued on April 10, 2013. Increment 1 covers an area of approximately 46.80 acres, Increment 2 covers an area of approximately 53.30 acres, Increment 3 covers an area of approximately 11.10 acres and Increment 4 covers an area of approximately 7.70 acres located 2.5 miles northeast of Chavies in Perry County.

The operation is approximately 0.7 miles east from Haddock Fork Road's junction with KY 28 and located north of Grapevine Creek. The proposed operation is located on the Krypton USGS 7 1/2 minute quadrangle map.

The bond now in effect for Increment 1 is a surety bond in the amount of \$53,400. Approximately twenty-five percent (25%) of the original bond amount of \$53,400 is included in the application for release.

The bond now in effect for Increment 2 is a surety bond in the amount of \$60,800. Approximately twenty-five percent (25%) of the original bond amount of \$60,800 is included in the application for release.

The bond now in effect for Increment 3 is a surety bond in the amount of \$15,700. Approximately twenty-five percent (25%) of the original bond amount of \$15,700 is included in the application for release.

The bond now in effect for Increment 4 is a surety bond in the amount of \$7,700. Approximately twenty-five percent (25%) of the original bond amount of \$7,700 is included in the application for release.

Reclamation work performed for increments 1, 2, 3 and 4 includes: backfilling, grading and seeding which was completed in March 2012 and trees planted December 2015. Results thus far achieved are establishment of the post-mining land use.

Written comments, objections, and requests for a public hearing or informal conference must be filed with the Director, Division of Mine Reclamation and Enforcement, #2 Hudson Hollow, US 127 South, Frankfort, Kentucky 40601 by October 14, 2016.

A public hearing on the application has been scheduled for Wednesday, October 19, 2016 at 9:30 a.m. at the Division of Mine Reclamation and Enforcement's London Regional Office, State Office Building, Third Floor, 85 State Police Road, London, Kentucky

## LEGALS

**NOTICE OF INTEN-  
TION TO MINE  
PURSUANT TO  
APPLICATION NO.  
897-0584, RENEWAL  
NO. 6**

In accordance with KRS 350.055, notice is hereby given that ICG Hazard, LLC, 3228 Summit Square Place, Suite 180, Lexington, Kentucky 40509 has applied for renewal of a permit for an surface mining and reclamation operation located 1.50 miles southwest of Ned and is situated Perry and Breathitt Counties. This renewal will affect 531 surface acres.

The proposed operation is approximately 3.50 miles northwest from Kentucky 28's junction with KY 15 and located 1.10 miles north of Broad Branch and Saw Branch within the boundaries of Perkins Branch.

The proposed operation is located on the Haddix USGS 7 1/2 minute quadrangle map. The operation will use the surface area, contour, mountaintop and re-mining methods of surface mining. The surface area to be disturbed by this operation is owned by Ed Clemons Trust (Paul and Nancy Collins, James Bowlin, Leon and Sandra Holton, and Edward Clemons Estate (Julia Rose, Earl Dean Clemons, and Leon L. Holton)), Mountain Properties, Inc., Elvin Gwin, G.W. Gwin Heirs (Edward Miller, Pamela Miller and Christopher Blake Ritchie, Anthony and Sheenia Miller, Bessie Mae and Hargus White, Cleda Mae Hughes, Ron and Martha Clemons, James Miller Combs, Ira Gwin, and Robert Stanonik), and Stephen Gwin Heirs (Ova Way Combs, Tommy Combs, Randy Combs, Lisa Combs, Beulah Mae Johnson, Cora J. Miller, Janice F. Neal, Larry H. Bailey, Tamara Napier, Donna Combs, Bob Combs Jr., Edna E. Combs, Billy Combs Jr., Courtney Combs, Harlow Gwin, Rock Enterprises, Inc., Juan Salyers, Jessica Spence, Kathy Ballentine, Penny Seaton, Elvin Gwin, Verna Kay Davidson-Brown, Eileen Davidson-Oaks, Reva White, Mountain Properties, Inc.).

The application has been filed for public inspection at the Department for Natural Resources' Division of Mine Reclamation and Enforcement, London Regional Office, State Police Road, London, Kentucky 40741. Written comments, objections, or requests for a public hearing or informal conference must be filed with the Director of the Division of Permits, #2 Hudson Hollow Complex, U.S. 127 South, Frankfort, Kentucky 40601.

This is the final advertisement of this application; all comments, objections, or requests for a permit conference must

LEGALS

**NOTICE OF APPLICATION OF MARTIN GAS, INC  
TO ADJUST RATES FOR NATURAL GAS SERVICE  
BEFORE THE PUBLIC SERVICE COMMISSION OF KENTUCKY  
October 10, 2016**

Pursuant to the Kentucky Public Service Commission's regulation 807 KAR 5:076, Martin Gas, Inc. gives notice that an application has been filed on September 16, 2016, with the Kentucky Public Service Commission seeking approval to adjust its rates for natural gas service. This rate adjustment will apply to all of Martin Gas, Inc.'s customers. If Martin Gas, Inc.'s application is approved, monthly natural gas bills from Martin Gas, Inc. will increase as follows:

Base Rates	Existing Rates	Proposed Rates	Proposed Increase	
			Amount	Percentage (%)
Customer Charge	\$9.0143	\$15.00	\$5.9857	66.4022%
Gas Cost	\$8.8975	\$14.285	\$5.3875	60.5507%

The Martin Gas, Inc. average customer monthly usage is 6.8 mcf's per month. In 2015 the customers of Martin Gas, Inc. used an average 2986 mcf's per month. The average cost per customer was \$67.34. Based on average usage, the cost will increase \$44.79 per month if the proposed rates are approved by the Kentucky Public Service Commission. The rates contained in this notice are the rates proposed by Martin Gas, Inc., however, the Kentucky Public Service Commission may order rates to be charged that differ from the proposed rates contained in this notice.

Any person may submit a timely written request to intervene to the Kentucky Public Service Commission, 211 Sower Boulevard, P.O. Box 615, Frankfort, Kentucky 40602, establishing the grounds for the request and including the status and interest of the party. If the Kentucky Public Service Commission does not receive a request to intervene within thirty (30) days of the initial publication or mailing of this notice, the Kentucky Public Service Commission may take final action on the application. Any comments regarding this application may be submitted through the Commission's Web site at <http://psc.ky.gov/> or by mail to P.O. Box 615, Frankfort, Kentucky 40602.

Copies of Martin Gas, Inc.'s application may be obtained or viewed from Martin Gas, Inc., at 35 Kentucky River Road, Emmalena, KY, Monday through Friday from 8:30 a.m. to 4:30 p.m. or on Martin Gas, Inc.'s Web site at [www.thegascompanies.com](http://www.thegascompanies.com). The application and all documents filed with the Kentucky Public Service Commission may be viewed and downloaded at the Kentucky Public Service Commission's Web site at <http://psc.ky.gov/> or a copy can be obtained from the Kentucky Public Service Commission, 211 Sower Boulevard, P.O. Box 615, Frankfort, Kentucky 40602 between the hours of 8:00 a.m. to 4:00 p.m.

Jed Weinberg,  
Martin Gas, Inc.  
Vice President

60886332

Published 10/19/2016