



Matthew G. Bevin
Governor

Charles G. Snavelly
Secretary
Energy and Environment Cabinet

Commonwealth of Kentucky
Public Service Commission
211 Sower Blvd.
P.O. Box 615
Frankfort, Kentucky 40602-0615
Telephone: (502) 564-3940
Fax: (502) 564-3460
psc.ky.gov

James W. Gardner
Chairman

Daniel E. Logsdon Jr.
Vice Chairman

J. Roger Thomas
Commissioner

December 30, 2015

Mr. David R. Graham
P.O. Box 553
Campton, KY 41301

RE: Case No. 2015-00404
New Cingular Wireless PCS

Dear Mr. Graham:

This is in response to your letter received on December 29, 2015. The letter has been placed in the official case file of this proceeding and the Commission will carefully analyze this application before rendering its final decision. By this letter, the attached public comment has been forwarded to the Applicant for a response. Commission Staff requests the Applicant to submit a written response to the public comment, with a copy to the Commission, within 15 days of the date of this letter.

If a person wishes to become a party in this matter he should submit to the Commission a request for intervention, if intervention is desired. If no request for intervention is received within 30 days of the date of this letter, the Commission Staff will presume that the Applicant's reply has satisfied the concerns raised in the attached request for information.

It may be helpful for you to know the state authority, specifically that of the Public Service Commission, in this matter has been limited by federal law. For example, Section 704 of the federal Telecommunications Act of 1996 prohibits this Commission from regulating the placement of wireless facilities on the basis of environmental effects of the radio frequency emissions to the extent that facilities comply with Federal Communications Commission regulations. Section 704 also prohibits a state or local government from prohibiting telecommunications facilities construction if such denial will have the effect of prohibiting service. In addition, this Commission is required by statute to ensure that utility service, including telecommunications service, is adequate and reliable. The Commission does, however, consider appropriate placement of necessary facilities within applicable engineering boundaries. It also pursues a policy of collocation of facilities whenever possible.

You may view Orders and data requests issued by the Commission or other formal case documents on our website <http://psc.ky.gov>.

Thank you for your letter of interest and concern in this matter.

Sincerely,

Jeff Derouen
Executive Director

Attachment

cc: Parties of Record

TO DAVID R. GRAHAM
Public Service Commission Page 1

IN GENERAL, I do NOT Oppose Cell Phone Towers. Cell Phones Are AN Important tool to help us Communicate AND IN OUR MODERN WORLD OF TODAY WE CAN STAY BETTER INFORMED AND UP TO DATE ABOUT CURRENT EVENTS I KNOW THE USE OF CELL PHONES SAVES LIVES EVERY DAY AND THEY SOMETIMES PREVENT DISASTERS

I ONLY Oppose Cell Phone Towers WHEN THEY ARE PLACED IN RESIDENTIAL AREAS NEAR PEOPLES HOMES AFTER READING ABOUT THE DANGERS OF LIVING NEAR A CELL PHONE TOWER ALL OF THE STUDIES SHOW THAT THE SAFE DISTANCE FROM THE TOWER IS ABOUT 1300 FT.

The proposed tower site AT 395 MILLER RIDGE RD. WOLFE CO. KY. PUTS MANY OF THE RESIDENCE IN DANGER, BECAUSE OF MOBILE HOMES AND HOUSES ARE MUCH CLOSER.

DAVID R. GRAHAM

PAGE 2

There Are NO Zoning LAWS IN Wolfe Co. AND to my KNOWLEDGE NO LOCAL Agency to rule ON the LOCATION OF A Cell Phone Tower OR Its OPERATION. I HAVE Spoken TO Wolfe Co Judge - Exec DENNIS Brooks AT 606-668-3040 AND he SHARES the SAME Health AND Safety CONCERNS AS I do ABOUT the people living IN that Community. A Cell Phone Tower COULD be PLACED AT A different LOCATION. If ONE is NEEDED without GAMBLING with the Health AND Safety of the people.

The Miller Ridge Road is A dead END Road SO ALL of the Residence AND the school BUS must TRAVEL this Road

I AM heir IN my Deceased Mothers property which Joins the property of the proposed tower site.

The MAP that AMERICAN Towers Sent me Shows the House AT Appox. 450 ft. From the tower Site

Page 3

Also Two mobile Homes one at Approx.
75 ft. and one at Approx. 200 ft.
If the tower is built at this
location there is a possibility
That for Health and Safety reasons
we will have to Abandon Dun
property. I urge the public Service
Commishion to look into this
proposed Tower site project ASAP
Before construction is started.

THANK YOU.

David R. Graham
P. O. Box 553
Campton, Ky. 41301

Phone

Cell #

FROM : WOLFE CO PUBLIC LIBRARY

FAX NO. : 6066686561

Dec. 29 2015 01:22PM P4

David R. Graham

NOTICE

New Cingular Wireless PCS, LLC, a Delaware limited liability company, d/b/a AT&T Mobility and American Towers LLC, a Delaware limited liability company, have filed an application with the Kentucky Public Service Commission ("PSC") to construct a new wireless communications facility on a site located at 395 Miller Ridge Road, Pine Ridge, KY 41360 (37°46'24.18" North latitude, 83°38'08.92" West longitude). You may contact the PSC for additional information concerning this matter at: Kentucky Public Service Commission, Executive Director, 211 Sower Boulevard, P.O. Box 615, Frankfort, Kentucky 40602. Please refer to docket number 2015-00404 in any correspondence sent in connection with this matter.

W-12-18-1t

DAVID R. GRAHAM

pg. 1

I Oppose the Construction of A
Tele-Communications Tower At
395 Miller Ridge Rd, Pine Ridge,
Wolfe Co, Ky 41301. For ENVIRONMENTAL,
SAFETY AND HEALTH REASONS

[REDACTED]

DAVID GRAHAM
PO BOX 553
CAMPTON, KY 41301

Judy Graham
P.O. Box 553
Campton, Ky 41301

DENA HUDSON
5931 Old KY 15
PINE RIDGE KY 41366

DAVID R. GRAHAM

Pg. 2

Bill Rader

PO Box 857

Campton, Ky. 41301

Wiley Hollan

731 Miller Ridge Rd.

Pine Ridge Ky

James Pennington

6747 KY 15 N.

Pine Ridge, KY 41360

J Pennington

Opal C Pennington

6747 KY 15 N

Pine Ridge, KY 41360

Opal Pennington

DAVID R. GRAHAM

~~Page~~
Pg. 3

DALLAS WATKINS

574 BOOKE CREEK RD

STANTON KS 66208

Dallas Watkins



DAVID R. GRAHAM



Justina Trusty Smith, PVA
10 Court Street
Courthouse
Campton, KY 41301
Office: 606-668-8923



Wolfe County
Property Valuation Administration

Print Date: December 29, 2015
Aerial Date: _____



1 inch = 67 feet
Maps to be used
for identification only,
NOT for conveyance.

DAVID R. GRAHAM

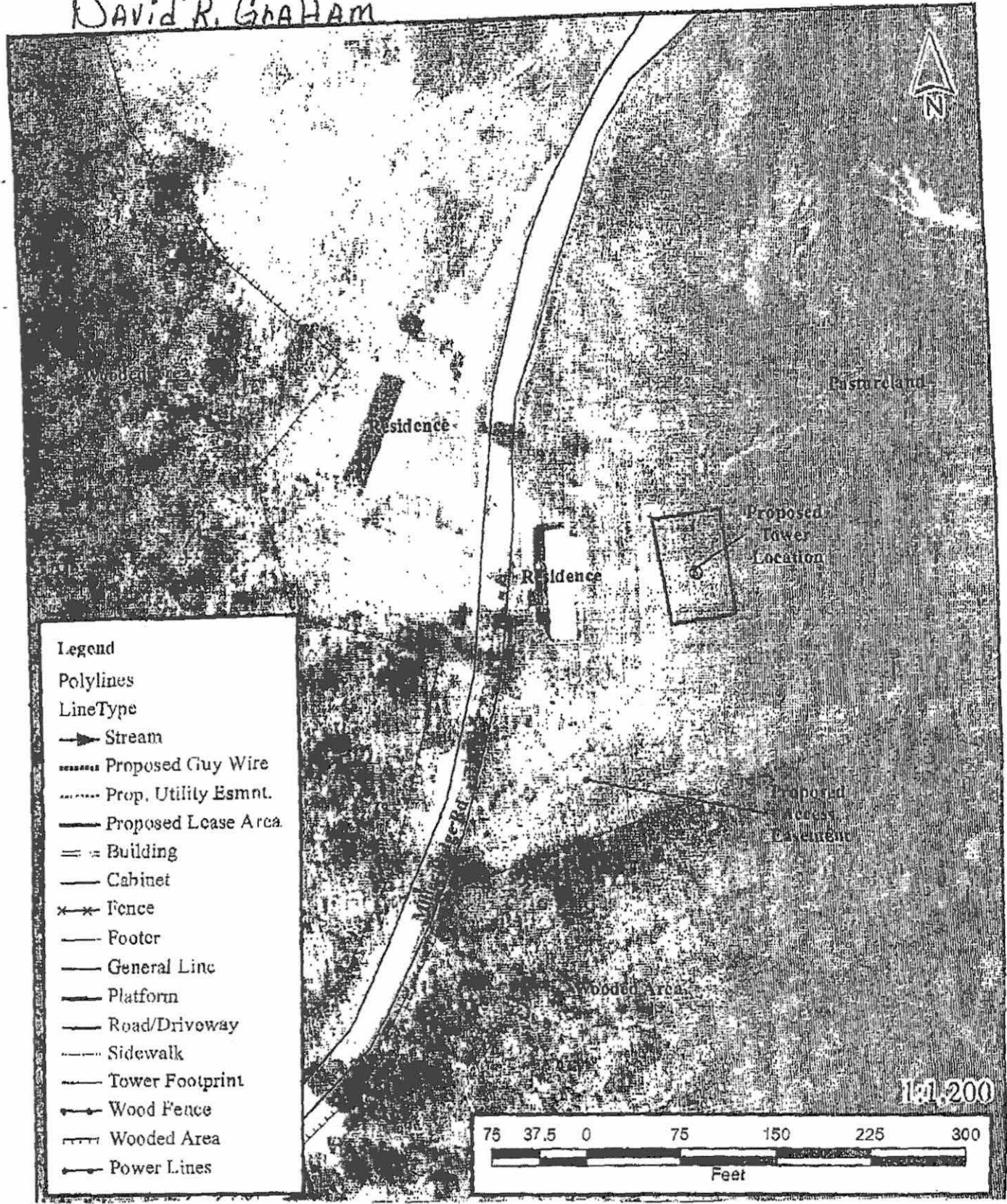

- Legend**
- Polylines**
- LineType**
- Stream
 - Proposed Guy Wire
 - Prop. Utility Esmnt.
 - Proposed Lease Area
 - = = Building
 - Cabinet
 - x x Fence
 - Footer
 - General Line
 - Platform
 - Road/Driveway
 - Sidewalk
 - Tower Footprint
 - Wood Fence
 - Wooded Area
 - Power Lines

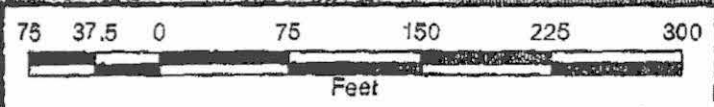

1" = 200'

*New Cingular Wireless PCS, LLC dba AT&T
1010 N St Mary's Street, 9th Floor
San Antonio, TX 78215

*Honorable David A Pike
Attorney at Law
Pike Legal Group PLLC
1578 Highway 44 East, Suite 6
P. O. Box 369
Shepherdsville, KENTUCKY 40165-0369