

Rubin & Hays

ATTORNEYS AT LAW

Kentucky Home Trust Building, 450 South Third Street, Louisville, Kentucky 40202-1410
Telephone (502) 569-7525 Telefax (502) 569-7555 www.rubinhays.com

CHARLES S. MUSSON
W. RANDALL JONES
CHRISTIAN L. JUCKETT

November 13, 2015

RECEIVED

NOV 17 2015

PUBLIC SERVICE
COMMISSION

Mr. Jeff Derouen
Executive Director
Public Service Commission
P.O. Box 615
Frankfort, Kentucky 40602

Case No. 2015-00376

Re: Lyon County Water District PSC Application - KRS 278.023

Dear Mr. Derouen:

Enclosed please find the original and ten (10) copies of the Application of the Lyon County Water District for a Certificate of Public Convenience and Necessity to construct, finance and increase rates pursuant to KRS 278.023.

Also enclosed are eleven (11) copies of the exhibits required pursuant to 807 KAR 5.069, with the **exception of the Preliminary and Final Engineering Reports, of which two copies are enclosed and the Plans and Specifications on electronic media.**

If you need any additional information or documentation, please let us know.

Sincerely,

Rubin & Hays

By 
W. Randall Jones

WRJ:jlm
Enclosures
cc: Distribution List

DISTRIBUTION LIST

Re: Lyon County Water District Waterworks Revenue Bonds, Series 2016, in the principal amount of \$1,900,000

Mr. Thomas G. Fern
State Director
USDA, Rural Development
771 Corporate Drive, Suite 200
Lexington, Kentucky 40503-5477

Telephone: (859) 224-7336
Fax: (859) 224-7425

Ms. Barbara Gillum
USDA, Rural Development
1000 Commonwealth Drive
Mayfield, Kentucky 42066

Phone: (270) 247-9525
Fax: (270) 251-3596

Mr. Dixie Cayce, Superintendent
Lyon County Water District
P.O. Box 489
Kuttawa, Kentucky 42055

Telephone: (270) 388-0271
Fax: (270) 388-9825

Mr. Bob Sturdivant
HDR, Inc.
2517 Sir Barton Way
Lexington, Kentucky 40509

Telephone: (859) 629-4826
Fax: (859) 629-4801

Marvin Lee Wilson, Esq.
Attorney at Law
P.O. Box 460
Eddyville, Kentucky 42038

Telephone: (270) 388-9951
Fax: (270) 388-9992

W. Randall Jones, Esq.
Rubin & Hays
Kentucky Home Trust Building
450 South Third Street
Louisville, Kentucky 40202

Telephone: (502) 569-7534
Fax: (502) 569-7555

RECEIVED

NOV 17 2015

COMMONWEALTH OF KENTUCKY
BEFORE THE PUBLIC SERVICE COMMISSION PUBLIC SERVICE COMMISSION

In the Matter of:

THE APPLICATION OF THE LYON COUNTY)
WATER DISTRICT FOR A CERTIFICATE)
OF PUBLIC CONVENIENCE AND) Case No. 2015- 00376
NECESSITY TO CONSTRUCT, FINANCE AND)
INCREASE RATES PURSUANT TO KRS 278.023)

APPLICATION

This Application of the Lyon County Water District ("Applicant"), respectfully shows:

1. That Applicant is a water district created and existing under and by virtue of Chapter 74 of the Kentucky Revised Statutes.

2. That the post office address of Applicant is:

Lyon County Water District
c/o Mr. Dixie Cayce, Superintendent
5464 U.S. Highway 62
Kuttawa, Kentucky 42055
Phone: (270) 388-0271
Fax: (270) 388-9825
email address: lyoncountyw24787@bellsouth.net

3. That Applicant, pursuant to the provisions of KRS 278.023, seeks (i) a Certificate of Public Convenience and Necessity ("CPCN"), permitting Applicant to construct a waterworks improvement project (the "Project"); (ii) an Order approving increased water rates; and (iii) approval of the proposed plan of financing said Project.

4. That the Project consists of the (i) installation of approximately 43,000 linear feet of water transmission main and associates appurtenances; and (ii) acquisition of approximately 2,000 radio read meters including equipment and software. Contracts 1 and 2 involving the installation of the water transmission main have been bid. The radio read meters have not been bid, however, the Applicant contemplates bidding same in the near future. The Project budget contains a dollar figure for the meters, which figure shall not be exceeded. Once the meters have been bid, the Applicant will file a motion with this Commission to amend its Order in this case to include said meters in the CPCN.

5. That Applicant proposes to finance the construction of the Project through (i) the issuance of \$1,900,000 of its Waterworks Revenue Bonds; (ii) a USDA, Rural Development ("RD") grant in the amount of \$650,000; and (iii) a Kentucky Infrastructure Authority DWSRF loan in the principal amount of \$2,000,000. Applicant has a commitment from RD to purchase said \$1,900,000 of bonds maturing over a 40-year period, at an interest rate not to exceed 3.00% per annum as set out in the RD Letter of Conditions, as amended, filed herewith as an Exhibit.

6. That Applicant does not contemplate having the Project constructed with any deviation from minimum construction standards of this Commission.

7. That Applicant files herewith the following Exhibits pursuant to 807 KAR 5:069, Section 2 in support of this Application:

- A. Copy of RD Letter of Conditions, as amended (**Exhibit "A"**).
- B. Copy of RD Letter of Concurrence in Contract Award (**Exhibit "B"**).
- C. Copy of Preliminary Engineering Report, Final Engineering Report and certified bid tabulations.
- D. Certified statement from the Chairman of Applicant (**Exhibit "C"**), based upon statements of the Engineers for Applicant, concerning the following:
 - (1) The proposed plans and specifications for the Project have been designed to meet the minimum construction and operating requirements set out in 807 KAR 5:066 Section 4(3) and (4); Section 5(1); Sections 6 and 7; Section 8(1) through (3); Section 9(1) and Section 10.
 - (2) All other state approvals or permits have been obtained;
 - (3) The proposed rates of Applicant shall produce the total revenue requirements recommended in the engineering reports; and
 - (4) Setting out the dates when it is anticipated that construction will begin and end.

8. That Applicant has complied with the "public postings" requirement of 807 KAR 5:069, Section 3(1)(a) and (b) by posting a copy of the Notice of Proposed Rate Change (the "Notice") at its place of business. Applicant does not maintain a website. Applicant has also arranged for the publication, prior to or at the same time this Application is filed, of the Notice pursuant to 807 KAR 5:069, Section 3(2) in the newspaper of general circulation in Applicant's service area. Said Notice sets out the content requirements of 807 KAR 5:069, Section 3(4). A copy of said Notice is filed herewith as **Exhibit "D"**. Applicant shall file with this Commission no later

than fifteen (15) days from the date this Application was initially filed, an affidavit and tearsheet from the publisher as required by 807 KAR 5:069 Section 3(3)(b).

9. That the foregoing constitutes the documents necessary to obtain the approval of this Commission in accordance with Section 278.023 of the Kentucky Revised Statutes and in accordance with the "Filing Requirements" specified in 807 KAR 5:069, Section 2.

WHEREFORE, Applicant, the Lyon County Water District, asks that the Public Service Commission of the Commonwealth of Kentucky grant to Applicant the following:

- a. A Certificate of Public Convenience and Necessity permitting Applicant to construct a water system improvement project consisting of Contracts 1 and 2 relating to the installation of water transmission main and appurtenances.
- b. An Order approving the financing arrangements made by Applicant, viz., (i) the issuance of \$1,900,000 of Lyon County Water District Waterworks Revenue Bonds at an interest rate not to exceed 3.00% per annum; (ii) an RD grant in the amount of \$650,000; and (iii) a KIA Loan in the amount of \$2,000,000.
- c. An Order approving the proposed water rates as set out in Section 27 of the RD Letter of Conditions, as amended, filed herewith as an Exhibit.

Lyon County Water District

By: 
Chairman
Board of Water Commissioners

W. Randall Jones, Esq.
Rubin & Hays
Counsel for Applicant
Kentucky Home Trust Building
450 South Third Street
Louisville, Kentucky 40202
Phone: (502) 569-7525
Fax: (502) 569-7555
wrjones@rubinhays.com

COMMONWEALTH OF KENTUCKY)
) SS:
COUNTY OF LYON)

The undersigned, Don Robertson, being duly sworn, deposes and states that he is the Chairman of the Board of Commissioners of the Lyon County Water District, Applicant, in the above proceedings; that he has read the foregoing Application and has noted the contents thereof; that the same is true of his own knowledge, except as to matters which are therein stated on information or belief, and as to those matters, he believes same to be true.

IN TESTIMONY WHEREOF, witness the signature of the undersigned on this November 10, 2015.



Don Robertson, Chairman
Lyon County Water District

Subscribed and sworn to before me by Don Robertson, Chairman of the Board of Commissioners of the Lyon County Water District, on this November 10, 2015.

My Commission expires: July 23, 2017.

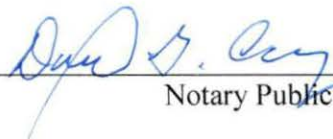

Notary Public



United States Department of Agriculture
Rural Development
Kentucky State Office

December 19, 2011

Terry McKinney, Chairman
Lyon County Water District
PO Box 675
Eddyville, Kentucky 42038

Dear Chairman McKinney:

This letter establishes conditions which must be understood and agreed to by you before further consideration may be given to the application. The loan and grant will be administered on behalf of the Rural Utilities Service (RUS) by the State and Area office staff of USDA Rural Development. Any changes in project cost, source of funds, scope of services or any other significant changes in the project or applicant must be reported to and approved by USDA Rural Development, by written amendment to this letter. Any changes not approved by Rural Development shall be cause for discontinuing processing of the application. It should also be understood that Rural Development is under no obligation to provide additional funds to meet an overrun in construction costs.

This letter is not to be considered as loan and grant approval or as a representation as to the availability of funds. The docket may be completed on the basis of a RUS loan not to exceed \$1,900,000; a RUS grant not to exceed \$650,000. No applicant cash contribution will be required.

If Rural Development makes the loan, the interest rate will be the lower of the rate in effect at the time of loan approval or the rate in effect at the time of loan closing, unless the applicant otherwise chooses. The loan will be considered approved on the date a signed copy of Form RD 1940-1, "Request for Obligation of Funds," is mailed to you.

Please complete and return the attached Form RD 1942-46, "Letter of Intent to Meet Conditions," if you desire that further consideration be given to your application.

The "Letter of Intent to Meet Conditions" must be executed within three weeks from the date of this letter or it becomes invalid unless a time extension is granted by Rural Development.

If the conditions set forth in this letter are not met within 210 days from the date hereof, Rural Development reserves the right to discontinue the processing of the application.

In signing Form RD 1942-46, "Letter of Intent to Meet Conditions," you are agreeing to complete the following as expeditiously as possible:

771 Corporate Drive • Suite 200 • Lexington, KY 40503
Phone: (859) 224-7336 • Fax: (859) 224-7444 • TDD: (859) 224-7422 • Web: <http://www.rurdev.usda.gov/ky>

Committed to the future of rural communities.

"USDA is an equal opportunity provider, employer and lender."
To file a complaint of discrimination write USDA, Director, Office of Civil Rights,
1400 Independence Avenue, SW, Washington, DC 20250-9410
or call (800) 795-3272 (voice) or (202) 720-6382 (TDD).

1. Number of Users and Their Contribution:

There shall be 2,418 water users, of which all are existing users. The Area Director will review and authenticate the number of users prior to advertising for construction bids.

2. Grant Agreement:

Attached is a copy of RUS Bulletin 1780-12, "Water and Waste System Grant Agreement," for your review. You will be required to execute a completed form at the time of grant closing.

3. Drug-Free Work Place:

Prior to grant closing, the District will be required to execute Form AD-1049, "Certification Regarding Drug-Free Workplace Requirements (Grants) Alternative I - For Grantees Other Than Individuals."

4. Repayment Period:

The loan will be scheduled for repayment over a period not to exceed 30 years from the date of the Bond. Principal payment will not be deferred for a period in excess of two years from the date of the Bond. Payments will be in accordance with applicable KRS, which requires interest to be paid semi-annually (January 1st and July 1st) and principal will be due on or before the first of January. Rural Development may require the District to adopt a supplemental payment agreement providing for monthly payments of principal and interest so long as the bond is held or insured by RUS. Monthly payments will be approximate amortized installments.

5. Recommended Repayment Method:

Payments on this loan shall be made using the Preauthorized Debit (PAD) payment method. This procedure eliminates the need for paper checks and ensures timely receipt of RD loan payments. To initiate PAD payments, Form RD 3550-28, "Authorization Agreement for Preauthorized Payments," should be signed by the District to authorize the electronic withdrawal of funds from your designated bank account on the exact installment payment due date. The Area Director will furnish the necessary forms and further guidance on the PAD procedure.

6. Reserve Accounts:

Reserves must be properly budgeted to maintain the financial viability of any operation. Reserves are important to fund unanticipated emergency maintenance, pay for repairs, and assist with debt service should the need arise.

The District will be required to deposit \$845 per month into a "Funded Debt Reserve Account" until the account reaches \$101,400. The deposits are to be resumed any time the account falls below the \$101,400.

The required monthly deposits to the Reserve Account and required Reserve Account levels are in addition to the requirements of the District's prior bond resolutions.

The monthly deposits to the Reserve Account are required to commence with the first month of the first full fiscal year after the facility becomes operational.

The District also needs to fund an account for short-lived assets by depositing a sum of \$750 monthly into the account. The funds in the short-lived asset account may be used by the District as needed to replace or add short-lived assets in the District's water system. This short-lived asset reserve amount replaces any previous short-lived assets requirements previously set with any prior RUS loan.

7. Security Requirements:

A pledge of gross water will be provided in the Bond Resolution. Bonds shall rank on a parity with existing bonds, if possible.

If this is not possible, the bond will be subordinate and junior to the existing bonds, in which case the District will be required to abrogate its right to issue additional bonds ranking on a parity with the existing bonds, so long as any unpaid indebtedness remains on this bond issue.

8. Land Rights and Real Property:

The District will be required to furnish satisfactory title, easements, etc., necessary to install, maintain and operate the facility to serve the intended users. The pipelines will be on private rights-of-way where feasible. Easements and options are to be secured prior to advertising for construction bids.

9. Organization:

The District will be legally organized under applicable KRS which will permit them to perform this service, borrow and repay money.

10. Business Operations:

The District will be required to operate the system under a well-established set of resolutions, rules and regulations. A budget must be established annually and adopted by the District after review by Rural Development. At no later than loan pre-closing, the District will be required to furnish a prior approved management plan to include, as a minimum, provisions for management, maintenance, meter reading, miscellaneous services, billing, collecting, delayed payment penalties, disconnect/reconnect fees, bookkeeping, making and delivering required reports and audits.

11. Accounts, Records and Audits:

The District will be required to maintain adequate records and accounts and submit annual budgets and year-end reports (annual audits), in accordance with subsection 1780.47 of RUS Instruction 1780.

12. Accomplish Audits for Years in Which Federal Financial Assistance is Received:

The District will accomplish audits in accordance with OMB Circular A-133, during the years in which federal funds are received. The District will provide copies of the audits to the Area Office and the appropriate Federal cognizant agency as designated by OMB Circular A-133.

13. Insurance and Bonding:

The following insurance and bonding will be required:

- A. Adequate Liability and Property Damage Insurance including vehicular coverage, if applicable, must be obtained and maintained by the District. The District should obtain amounts of coverage as recommended by its attorney, consulting engineer and/or insurance provider.
- B. Worker's Compensation - The District will carry worker's compensation insurance for employees in accordance with applicable state laws.
- C. Fidelity Bond - The District will provide Fidelity Bond Coverage for all persons who have access to funds. Coverage may be provided either for all individual positions or persons, or through "blanket" coverage providing protection for all appropriate employees and/or officials. The amount of coverage required for all RUS loans is \$185,000.
- D. Real Property Insurance - The District will obtain and maintain adequate fire and extended coverage on all structures including major items of equipment or machinery located in the structures. The amounts of coverage should be based on recommendations obtained by the District from its attorney, consulting engineer and/or insurance provider. Subsurface lift stations do not have to be covered except for the value of electrical and pumping equipment therein.
- E. Flood Insurance - The District will obtain and maintain adequate coverage on any facilities located in a special flood and mudslide prone areas.

14. Planning and Performing Development:

- A. The engineer should not be authorized to commence work on final plans and specifications until a determination has been made that the project can be planned and constructed within the estimated cost shown in paragraph "24" of this letter. The engineer may then proceed to develop final plans and specifications to be completed no later than 180 days from this date, and prepare bid documents. The Area Director is prepared to furnish the necessary guide to follow so as to keep the project plans and documents within our guidelines and requirements. The project should not be advertised for construction bids until all easements and enforceable options have been obtained, and total funds are committed or available for the project.

B. The following documents will be submitted to Rural Development for review and must be concurred in by Rural Development prior to advertisement for construction bids:

1. Final plans, specifications and bid documents.
2. Applicant's letter on efforts to encourage small business and minority-owned business participation.
3. Legal Service Agreements.
4. Engineering Agreements.

Revision in these documents will be subject to Rural Development concurrence. Any agreements, contracts, etc. not reviewed and approved by Rural Development will not be eligible for payment from project funds or revenues from facilities financed by this Agency.

Prior to receipt of an authorization to advertise for construction bids, the District will obtain advance clearance from Bond Counsel regarding compliance with KRS 424 pertaining to publishing of the advertisement for construction bids in local newspapers and the period of time the notice is required to be published.

15. Civil Rights & Equal Opportunity:

You should be aware of and will be required to comply with other federal statute requirements including but not limited to:

A. Section 504 of the Rehabilitation Act of 1973:

Under Section 504 of the Rehabilitation Act of 1973, as amended (29 U.S.C. 794), no handicapped individual in the United States shall, solely by reason of their handicap, be excluded from participation in, be denied the benefits of, or be subjected to discrimination under any program or activity receiving Rural Development financial assistance.

B. Civil Rights Act of 1964:

All borrowers are subject to, and facilities must be operated in accordance with, Title VI of the Civil Rights Act of 1964 (42 U.S.C. 2000d *et seq.*) and Subpart E of Part 1901 of this Title, particularly as it relates to conducting and reporting of compliance reviews. Instruments of conveyance for loans and/or grants subject to the Act must contain the covenant required by paragraph 1901.202(e) of this Title.

C. The Americans with Disabilities Act (ADA) of 1990:

This Act (42 U.S.C. 12101 *et seq.*) prohibits discrimination on the basis of disability in employment, state and local government services, public transportation, public accommodations, facilities, and telecommunications. Title II of the Act applies to facilities operated by state and local public entities that provide services, programs, and activities. Title III of the Act applies to facilities owned, leased, or operated by private entities that accommodate the public.

D. Age Discrimination Act of 1975:

This Act (42 U.S.C. 6101 et seq.) provides that no person in the United States shall, on the basis of age, be excluded from participation in, be denied the benefits of, or be subjected to discrimination under any program or activity receiving federal financial assistance.

Rural Development financial programs must be extended without regard to race, color, religion, sex, national origin, marital status, age, or physical or mental handicap.

16. Closing Instructions:

The Office of General Counsel, our Regional Attorney, will be required to write closing instructions in connection with this loan. Conditions listed therein must be met by the District.

17. Compliance with Special Laws and Regulations:

The District will be required to conform to any and all state and local laws and regulations affecting this type project.

18. System Operator:

The District is reminded that the system operator must have an Operator's Certificate issued by the State.

19. Prior to Pre-Closing the Loan, the District Will Be Required to Adopt:

- A. Form RUS Bulletin 1780-27, "Loan Resolution (Public Bodies)."
- B. Form RD 400-1, "Equal Opportunity Agreement."
- C. Form RD 400-4, "Assurance Agreement."
- D. Form AD-1047, "Certification Regarding Debarment, Suspension, and Other Responsibility Matters - Primary Covered Transaction."
- E. Form RD 1910-11, "Applicant Certification Federal Collection Policies for Consumer or Commercial Debts."
- F. RD Instruction 1940-Q, Exhibit A-1, "Certification for Contracts, Grants and Loans."
- G. RUS Bulletin 1780-22, "Eligibility Certification."

20. Refinancing and Graduation Requirements:

The District is reminded that if at any time it shall appear to the Government that the District is able to refinance the amount of the RUS indebtedness then outstanding, in whole or in part, by

obtaining a loan from commercial sources at reasonable rates and terms, upon the request of the Government, the District will apply for and accept such loan in sufficient amount to repay the Government.

21. Commercial Interim Financing:

The District will be required to use commercial interim financing for the project during construction for the RUS loan portion of the financing, if available at reasonable rates and terms.

Before the loan is closed, the District will be required to provide Rural Development with statements from the contractor, engineer and attorneys that they have been paid to date in accordance with their contract or other agreements and, in the case of the contractor, that he has paid his suppliers and sub-contractors.

22. Disbursement of Project Funds:

A construction account for the purpose of disbursement of project funds (RUS) will be established by the District prior to start of construction. The position of officials entrusted with the receipt and disbursement of RUS project funds will be covered by a "Fidelity Bond," with USDA Rural Development as Co-Obligee, in the amount of construction funds on hand at any one time during the construction phase.

For each "construction account" as established, if the amount of RUS loan and grant funds plus any applicant contributions or funds from other sources to be deposited into the account are expected to exceed \$250,000 at any time, the financial institution will secure the amount in excess of \$250,000 by pledging collateral with the Federal Reserve Bank in an amount not less than the excess in accordance with 7 CFR, 1902.7(a).

During construction, the District shall disburse project funds in a manner consistent with subsection 1780.76 (e) of RUS Instruction 1780. Form RD 1924-18, "Partial Payment Estimate," or similar form approved by Rural Development, shall be used for the purpose of documenting periodic construction estimates, and shall be submitted to Rural Development for review and acceptance. Prior to disbursement of funds by the District, the Board of Directors shall review and approve each payment estimate. All bills and vouchers must be approved by Rural Development prior to payment by the District.

Form RD 440-11, "Estimate of Funds Needed for 30-Day Period Commencing _____," will be prepared by the District and submitted to Rural Development in order that a periodic advance of federal cash may be requested.

Borrowers receiving federal loan and/or grant funds by EFT will have funds directly deposited to a specified account at a financial institution with funds being available to the recipient on the date of payment. The borrower should complete Form SF-3881, "Electronic Funds Transfer Payment Enrollment Form," for each account where funds will be electronically received. The completed form(s) must be received by Rural Development at least thirty (30) days prior to the first advance of funds.

Monthly audits of the District's construction account records shall be made by Rural Development.

23. Disbursement of Grant Funds:

The RUS funds will be advanced as they are needed in the amount(s) necessary to cover the RUS proportionate share of obligations due and payable by the District. Grant funds, upon receipt, must be deposited in an interest bearing account in accordance with 7 CFR part 3016 (as applicable). Interest earned on grant funds in excess of \$100 (as applicable) per year will be submitted to RUS at least quarterly.

24. Cost of Facility:

Breakdown of Costs:

Development	\$ 1,575,300
Land and Rights	5,000
Legal and Administrative	30,000
Engineering	287,000
Interest	62,200
Water Meters	433,2000
Contingencies	<u>157,300</u>
TOTAL	\$ 2,550,000

Financing:

RUS Loan	\$ 1,900,000
RUS Grant	<u>650,000</u>
TOTAL	\$ 2,550,000

25. Use of Remaining Project Funds:

After providing for all authorized costs, any remaining project funds will be considered to be RUS grant funds and refunded in proportion to participation in the project. If the amount of unused project funds exceeds the grants, that part would be RUS loan funds.

26. Proposed Operating Budget:

You will be required to submit to Rural Development a copy of your proposed annual operating budget that supports the proposed loan repayment prior to this agency giving you written authorization to proceed with the bidding phase. The operating budget should be based on a typical year cash flow, subject to completion of this project in the first full year of operation. Form RD 442-7, "Operating Budget," or similar form may be utilized for this purpose.

27. Rates and Charges:

Rates and charges for facilities and services rendered by the District must be at least adequate to meet cost of maintaining, repairing and operating the water system and meeting required

principal and interest payments and the required deposits to debt service and/or depreciation reserve.

Water rates will be at least:

5/8" Meter

First	2,000	gallons @ \$	21.50. - Minimum Bill.
Next	3,000	gallons @ \$	9.00. - per 1,000 gallons.
Next	5,000	gallons @ \$	7.50. - per 1,000 gallons.
Next	10,000	gallons @ \$	6.25. - per 1,000 gallons.
All Over	20,000	gallons @ \$	5.50. - per 1,000 gallons.

3/4" Meter

First	4,000	gallons @ \$	43.00. - Minimum Bill.
Next	1,000	gallons @ \$	9.00. - per 1,000 gallons.
Next	5,000	gallons @ \$	7.50. - per 1,000 gallons.
Next	10,000	gallons @ \$	6.25. - per 1,000 gallons.
All Over	20,000	gallons @ \$	5.50. - per 1,000 gallons.

1" Meter

First	15,000	gallons @ \$	116.25. - Minimum Bill.
Next	5,000	gallons @ \$	6.25. - per 1,000 gallons.
All Over	20,000	gallons @ \$	5.50. - per 1,000 gallons.

1 1/2" Meter

First	25,000	gallons @ \$	156.25. - Minimum Bill.
All Over	25,000	gallons @ \$	5.50. - per 1,000 gallons.

2" Meter

First	45,000	gallons @ \$	281.25. - Minimum Bill.
All Over	45,000	gallons @ \$	5.50. - per 1,000 gallons.

28. Water Purchase Contract:

The District will submit a Water Purchase Contract for approval by Rural Development before advertising for construction bids. If the contract is not on Form RD 442-30, "Water Purchase Contract," the contract will require approval by our Regional Attorney. The contract must meet the requirements of subsection 1780.62 of RUS Instruction 1780.

29. Compliance with the Bioterrorism Act:

Prior to pre-closing the loan, the District will provide a certification they have completed a Vulnerability Assessment (VA) and prepared an emergency response plan (ERP) as required by the Safe Drinking Water Act (SDWA).

30. Floodplain Construction:

The District will be required to pass and adopt a Resolution or amend its By-Laws whereby the District will deny any water service to any future customer wishing to build on or develop property located within a designated floodplain. If a customer or developer requests service for construction in a designated floodplain, the customer or developer must provide evidence and a justification for approval by the District and Rural Development officials that there are no other alternatives to construction or development within the designated floodplain. The community must be a participant in the National Flood Insurance Program (NFIP) and the customer or developer must obtain the required permits prior to the tap on restrictions being waived.

31. Mitigation Measures:

- A. The project shall be in compliance with all requirements noted in the Governor's Office for Local Development letter dated December 3, 2009, from Ms. Lee Nalley.
- B. The design and construction shall be in compliance with the requirements of the U.S. Fish and Wildlife Service as requested by letter dated May 19, 2011, and signed by Virgil Lee Andrews, Jr., Field Supervisor.
- C. The line design and construction shall be accomplished in a way that will leave flood plains and farmland without effect after construction is complete. The Army Corps of Engineers Nationwide Permit No. 12 applies to all floodplain and wetland utility line construction.
- D. Any excavation by Contractor that uncovers a historical or archaeological artifact shall be immediately reported to Owner and a representative of Agency. Construction shall be temporarily halted pending the notification process and further directions issued by Agency after consultation with the State Historic Preservation Officer (SHPO).
- E. The design and construction shall be in compliance with all local, state and federal environmental statutes, regulations and executive orders applicable to the project.
- F. Best Management Practices shall be incorporated into the project design, construction, and maintenance.

32. Final Approval Conditions:

Final approval of this assistance will depend on your willingness, with the assistance of all your co-workers, to meet the conditions of this letter in an orderly and systematic manner. Then too, final approval will depend on funds being available.

If you desire to proceed with your application, the Area Director will allot a reasonable portion of time to provide guidance in application processing.

Sincerely,

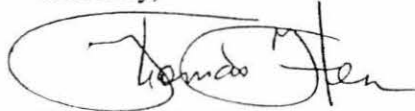
A handwritten signature in black ink, appearing to read "Thomas G. Fern". The signature is written in a cursive style with a large, sweeping initial "T".

THOMAS G. FERN
State Director

Enclosures

- cc: Area Director - Madisonville, Kentucky
Area Manager - Mayfield, Kentucky
Pennyrile ADD - Hopkinsville, Kentucky
Marvin Lee Wilson - Eddyville, Kentucky
Rubin & Hays - Louisville, Kentucky
Florence & Hutcheson - Paducah, Kentucky
PSC - ATTN: Dennis Jones - Frankfort, Kentucky



Rural Development

September 17, 2015

Kentucky State Office

771 Corporate Drive,
Suite 200
Lexington, KY
40503

Don Robertson, Chairman
Lyon County Water District
P.O. Box 675
Eddyville, Kentucky 42038

Voice 859.224.7300
Fax 859.224.7425
TTY 859.224.7422

Re: Letter of Conditions Dated December 19, 2011

Dear Chairman Robertson:

This letter shall serve as Amendment No. 1 to the Letter of Conditions dated December 19, 2011. The purpose of this amendment is to revise the proposed rates and to amend the total project to include the additional development and the KIA loan funding.

The second paragraph on Page 1 is revised to read as follows:

"This letter is not to be considered as loan and/or grant approval or as a representation as to the availability of funds. The docket may be completed on the basis of a RUS loan not to exceed \$1,900,000, a RUS grant not to exceed \$650,000, a KIA loan of \$2,000,000.

Paragraph numbered "24" is revised to read as follows:

"24. Cost of Facility:

Breakdown of Costs:

Development & Equipment	\$ 3,612,096
Land and Rights	5,000
Legal and Administrative	115,000
Engineering	527,000
Contingencies	<u>290,904</u>
TOTAL	\$ 4,550,000

Financing:

RUS Loan	\$ 1,900,000
RUS Grant	650,000
KIA - 2% - 20 years	<u>2,000,000</u>
TOTAL	\$ 4,550,000

USDA is an equal opportunity provider and employer.

If you wish to file a Civil Rights program complaint of discrimination, complete the USDA Program Discrimination Complaint Form (PDF) found online at http://www.ascr.usda.gov/complaint_filing_cust.html, or at any USDA office, or call (866) 632-9992 to request the form. You may also write a letter containing all of the information requested in the form. Send your completed complaint form or letter to us by mail at U.S. Department of Agriculture, Director, Office of Adjudication, 1400 Independence Avenue, S.W., Washington, D.C. 20250-9410, by fax (202) 680-7442 or email at program.intake@usda.gov

Lyon County Water District

"25. Use of Remaining Project Funds:

After providing for all authorized costs, any remaining project funds will be considered to be RUS grant funds and refunded in proportion to participation in the project. If the amount of unused project funds exceeds the grants, that part would be RUS loan funds."

Paragraph numbered "27" is revised to read as follows:

Water rates will be at least:

5/8" Meter

First	2,000	gallons @ \$	25.00. - Minimum Bill.
Next	3,000	gallons @ \$	10.62. - per 1,000 gallons.
Next	5,000	gallons @ \$	7.50. - per 1,000 gallons.
Next	10,000	gallons @ \$	6.25. - per 1,000 gallons.
All Over	20,000	gallons @ \$	5.50. - per 1,000 gallons.

1" Meter

First	15,000	gallons @ \$	116.25. - Minimum Bill.
Next	5,000	gallons @ \$	6.25. - per 1,000 gallons.
All Over	20,000	gallons @ \$	5.50. - per 1,000 gallons.

1 1/2" Meter

First	25,000	gallons @ \$	156.25. - Minimum Bill.
All Over	25,000	gallons @ \$	5.50. - per 1,000 gallons.

2" Meter

First	45,000	gallons @ \$	281.25. - Minimum Bill.
All Over	45,000	gallons @ \$	5.50. - per 1,000 gallons.

All other provisions of the referenced Letter of Conditions remain in full force and unchanged.

Sincerely,

THOMAS G. FERN
State Director

cc: Area Director - Madisonville, Kentucky
Area Manager - Mayfield, Kentucky
Pennyville ADD - Hopkinsville, Kentucky
Marvin Wilson - Eddyville, Kentucky
Randy Jones - Louisville, Kentucky
HDR Engineering - Lexington, Kentucky
PSC - ATTN: Aaron Greenwell - Frankfort, Kentucky



Rural Development September 21, 2015

Kentucky State Office

771 Corporate Drive,
Suite 200
Lexington, KY
40503

Voice 859.224.7300
Fax 859.224.7425
TTY 859.224.7422

SUBJECT: Lyon County Water District
Water System Improvements
Contract Award Concurrence

TO: Area Office
Mayfield, Kentucky

Based on the bids received and the recommendation of the consulting engineer, Rural Development concurs in the award of subject contract to the low bidder on contracts 1 and 2 combined, Twin States Utilities and Excavation, Inc., in the amount of \$3,078,896.

If you have any questions, please contact Julie Anderson, State Engineer, at (859) 224-7348.

THOMAS G. FERN
State Director
Rural Development

cc: HDR
Lexington, Kentucky

Randy Jones
Louisville, Kentucky

USDA is an equal opportunity provider and employer.

If you wish to file a Civil Rights program complaint of discrimination, complete the USDA Program Discrimination Complaint Form (PDF), found online at http://www.ascr.usda.gov/complaint_filing_cust.html, or at any USDA office, or call (866) 632-9992 to request the form. You may also write a letter containing all of the information requested in the form. Send your completed complaint form or letter to us by mail at U.S. Department of Agriculture, Director, Office of Adjudication, 1400 Independence Avenue, S.W., Washington, D.C. 20250-9410, by fax (202) 690-7442 or email at program.intake@usda.gov.

**CERTIFICATE OF CHAIRMAN OF LYON COUNTY
WATER DISTRICT, AS TO STATEMENT REQUIRED BY
SECTION 2(6) OF 807 KAR 5:069**

I, the undersigned, hereby certify that I am the duly qualified and acting Chairman of the Lyon County Water District, and that said District is in the process of arranging to finance the construction of improvements to the water system (the "Project"), in cooperation with HDR, Inc., Lexington, Kentucky, the Engineers for the District (the "Engineers").

Based on information furnished to me by said Engineers, I hereby certify as follows:

1. That the proposed plans and specifications for the Project have been designed to meet the minimum construction and operating requirements set out in 807 KAR 5:066 Section 4(3) and (4); Section 5(1); Sections 6 and 7; Section 8(1) through (3); Section 9(1) and Section 10.
2. That all other state approvals and/or permits have been obtained.
3. That the rates proposed by the District in its current Application filed with the Kentucky Public Service Commission are contemplated to produce total revenue requirements recommended in the Engineering Reports prepared by such Engineers and filed with the Public Service Commission.
4. That it is now contemplated that construction of the Project will begin on or about February 1, 2016, and will end on or about December 15, 2016.

IN TESTIMONY WHEREOF, witness my signature this November 10, 2015.



Chairman
Lyon County Water District

STATE OF KENTUCKY)
) SS
COUNTY OF LYON)

Subscribed and sworn to before me by Don Robertson, Chairman of the Board of Commissioners of the Lyon County Water District, on this November 10, 2015.

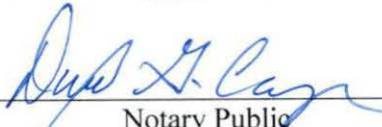

Notary Public
In and For Said State and County

NOTICE OF PROPOSED RATE CHANGE

In accordance with the requirements of the Kentucky Public Service Commission ("PSC") as set out in 807 KAR 5:069, Section 3, notice is hereby given to the customers of the Lyon County Water District ("District") of a change in water rates for users of the District's water system. The changes in water rates are required by the U.S. Department of Agriculture, acting through Rural Development ("RD") in connection with a loan by RD to the District in the principal amount of \$1,900,000 to be evidenced by the issuance by the District of its waterworks revenue bonds in such amount, which RD has agreed to purchase provided the District meets certain conditions of RD, including revising the water rates as set forth below:

Current Monthly Rates

<u>5/8 x 3/4 inch Meter</u>		<u>Monthly Rate</u>
First	2,000 gallons	\$20.02 Minimum Bill
Next	3,000 gallons	8.50 per 1,000 gallons
Next	5,000 gallons	6.47 per 1,000 gallons
Next	10,000 gallons	4.44 per 1,000 gallons
Over	20,000 gallons	3.94 per 1,000 gallons
 <u>1 inch Meter</u>		 <u>Monthly Rate</u>
First	15,000 gallons	\$82.19 Minimum Bill
Next	5,000 gallons	3.71 per 1,000 gallons
Over	20,000 gallons	3.31 per 1,000 gallons
 <u>1-1/2 inch Meter</u>		 <u>Monthly Rate</u>
First	25,000 gallons	\$117.25 Minimum Bill
Over	25,000 gallons	3.31 per 1,000 gallons
 <u>2 inch Meter</u>		 <u>Monthly Rate</u>
First	45,000 gallons	\$183.60 Minimum Bill
Over	45,000 gallons	3.31 per 1,000 gallons

Proposed Monthly Water Rates

	<u>5/8 x 3/4 inch Meter</u>	<u>New Monthly Rate</u>	<u>Dollar Change</u>	<u>% Change</u>
First	2,000 gallons	\$25.00 Minimum Bill	\$4.98	25%
Next	3,000 gallons	10.62 per 1,000 gallons	2.12	20

Next	5,000 gallons	7.50 per 1,000 gallons	1.03	16
Next	10,000 gallons	6.25 per 1,000 gallons	1.81	41
Over	20,000 gallons	5.50 per 1,000 gallons	1.56	40

	<u>1 inch Meter</u>	<u>New Monthly Rate</u>	<u>Dollar Change</u>	<u>% Change</u>
First	15,000 gallons	\$116.25 Minimum Bill	\$34.06	41%
Next	5,000 gallons	6.25 per 1,000 gallons	2.54	68
Over	20,000 gallons	5.50 per 1,000 gallons	2.19	66

	<u>1-1/2 inch Meter</u>	<u>New Monthly Rate</u>	<u>Dollar Change</u>	<u>% Change</u>
First	25,000 gallons	\$156.25 Minimum Bill	\$39.00	33%
Over	25,000 gallons	5.50 per 1,000 gallons	2.19	66

	<u>2 inch Meter</u>	<u>New Monthly Rate</u>	<u>Dollar Change</u>	<u>% Change</u>
First	45,000 gallons	\$281.25 Minimum Bill	\$97.65	53%
Over	45,000 gallons	5.50 per 1,000 gallons	2.19	66

The proposed monthly water rates shall be effective for water sold after the date of the final approving Order of the PSC, which Order is expected to be issued no later than 30 days of the filing of the Application. The amount of average usage for all customers in the calendar year 2014 was 2,900 gallons per month thus generating an average monthly billing based on current rates of \$27.67. The proposed monthly rates will increase the average monthly billing to \$34.56 for an impact of \$6.89 or 25.00%. The Application for approval of the rate change has been filed with the PSC and may be examined during normal business hours at the following locations: (i) Lyon County Water District Office, 5464 US-62, Kuttawa, KY 42055; (ii) PSC, 211 Sower Boulevard, Frankfort, Kentucky, Monday through Friday, 8:00 a.m. to 4:30 p.m., E.T.; and (iii) via the PSC website at <http://psc.ky.gov>. Comments regarding the Application may be submitted to the PSC via its website or by mail to PSC, P.O. Box 615, Frankfort, Kentucky 40602.

The proposed rates are required under the terms of an agreement between the District and RD and KRS 278.023 does not grant the PSC any discretionary authority to modify or reject any portion of the agreement between the District and RD, or to defer the issuance of all necessary orders to implement the terms of the agreement. The RD loan proceeds will be used in conjunction with a \$650,000 RD grant and a \$2,000,000 KIA DWSRF Loan to finance the cost of the (i) installation of approximately 43,000 linear feet of water transmission main and associated appurtenances and (ii) acquisition of approximately 2,000 radio read meters including equipment and software. Signed: Donald Robertson, Chairman, Lyon County Water District.

RECEIVED

NOV 17 2015

PUBLIC SERVICE
COMMISSION

Final Engineering Report

**Lyon County Water District
Water Quality & System Improvements**

Contract 1 - KY 903 & KY 93 Water Line Interconnect

Contract 2 - Bird Subdivision Water Line Improvements
& KY 295 Interconnect

Owner:

Lyon County Water District
5464 U.S. 62 West
Kuttawa, Kentucky 42055



SEPTEMBER 11, 2015

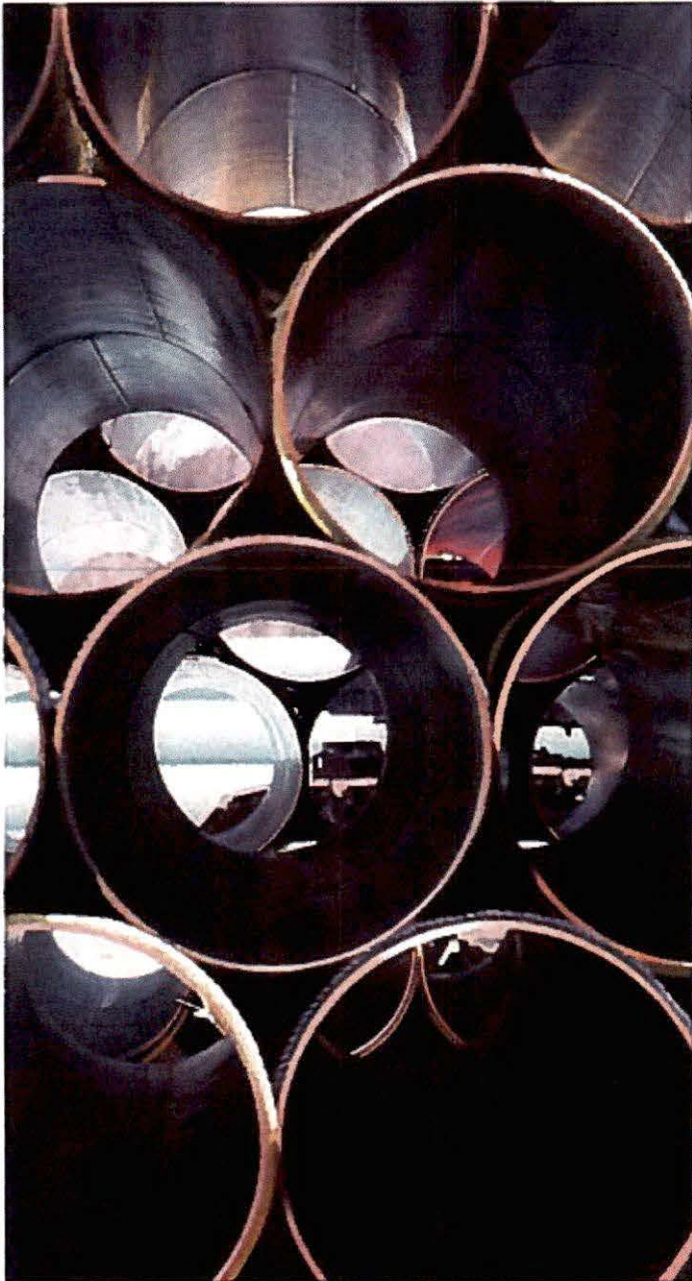

Final Engineering Report

Lyon County Water Quality & System Improvements

Bids were received on June 16, 2015 for the Lyon County Water District Water Quality System Improvements project Contracts I, II, and III. These projects are jointly funded by USDA RD and KIA. Contract I consists of the KY93 and KY903 water line interconnects. Contract II consists of the Birds Subdivision water line improvements and the KY295 water line interconnect. Contract III consists of various repairs to the Lamasco and Thomason water storage tanks. A vicinity map is included in this report.

Lyon County Water District received only two bids on Contract I from Twin States Utilities and Excavation, Inc. and Cleary Construction, Inc., one bid only on Contract II from Twin States Utilities and Excavation, Inc., and no bids on Contract III. Twin States was the low bidder on both Contracts I & II with a total combined cost of \$3,997,721.00. This significantly exceeded the available funds for construction. It was agreed to by Lyon County Water District to prioritize the work areas and reduce the cost to within an acceptable budget.

Table 1 (attached) indicates the revised quantities for the construction of the KY93 Interconnect only using the original unit prices bid by both Twin States Utilities and Excavation, Inc. and Cleary Construction, Inc. Twin States is still the low bidder with the revised cost of \$941,230.00. Table 2 (attached) indicates the revised quantities for construction of the Birds Subdivision water line improvements only. Twin States was the sole bidder and the revised cost is \$2,137,666.00. This brings the total revised construction cost to \$3,078,896.00. Twin States has agreed to accept the reduced scope at the original as-bid unit prices.

We revised the Project Budget Table 3 (attached) to reflect the revised as-bid construction costs. Upon USDA RD's review and approval of the final engineering report, HDR will recommend award of revised Contracts I and II to Twin States.

Prepared by Mark S. Stephens, PE



Lyon County Water District
 Contract I
 Revised Quantities
 KY 93 Interconnect Only

Description	Units	Total	Twin States		Cleary Const.	
			Unit Price \$	Total Price \$	Unit Price \$	Total Price \$
Mobilization	L. Sum	1	\$10,000.00	\$10,000.00	\$8,511.00	\$8,511.00
Bonds and Insurance	L. Sum	1	\$33,000.00	\$33,000.00	\$13,500.00	\$13,500.00
General Requirements	L. Sum	1	\$30,000.00	\$30,000.00	\$10,639.00	\$10,639.00
4" SDR 21 PVC Waterline	L.F.	50	\$36.00	\$1,800.00	\$20.30	\$1,015.00
6" SDR21 RJ PVC Waterline (Carrier)	L.F.	130	\$41.00	\$5,330.00	\$34.50	\$4,485.00
6" PVC Watermain	L.F.	200	\$43.00	\$8,600.00	\$36.50	\$7,300.00
8" RJ DIP Waterline	L.F.	3475	\$50.00	\$173,750.00	\$59.60	\$207,110.00
8" DI RJ Carrier Pipe	L.F.	135	\$51.00	\$6,885.00	\$59.60	\$8,046.00
8" RJ DIP Watermain (Hung from Bridge Beam)	L.F.	250	\$360.00	\$90,000.00	\$491.50	\$122,875.00
8" SDR 21 RJ PVC Waterline	L.F.	210	\$45.00	\$9,450.00	\$49.70	\$10,437.00
8" SDR 21 R.J. PVC Bore (Free Bore)	L.F.	165	\$120.00	\$19,800.00	\$212.80	\$35,112.00
8" SDR 21 PVC Waterline	L.F.	7505	\$33.00	\$247,665.00	\$21.20	\$159,106.00
12" Steel Encasement - Bored	L.F.	130	\$125.00	\$16,250.00	\$294.00	\$38,220.00
16" Steel Encasement - Open Cut	L.F.	185	\$100.00	\$18,500.00	\$193.50	\$35,797.50
16" Steel Encasement - Bored	L.F.	50	\$200.00	\$10,000.00	\$319.20	\$15,960.00
16" Steel Encasement - Stream Crossing	L.F.	40	\$150.00	\$6,000.00	\$159.60	\$6,384.00
3/4" Poly Service Line	L.F.	0	\$20.00	\$0.00	\$21.30	\$0.00
4" MJ Gate Valve & Box	EACH	0	\$800.00	\$0.00	\$957.50	\$0.00
6" MJ Gate Valve & Box	EACH	5	\$1,100.00	\$5,500.00	\$1,170.30	\$5,851.50
8" MJ Gate Valve & Box	EACH	13	\$1,500.00	\$19,500.00	\$2,127.70	\$27,660.10
4"X4" Tapping Sleeve and Valve	EACH	1	\$2,200.00	\$2,200.00	\$2,659.60	\$2,659.60
6"X6" Tapping Sleeve and Valve	EACH	2	\$2,700.00	\$5,400.00	\$4,255.40	\$8,510.80
Connect to Existing Watermain	EACH	3	\$2,000.00	\$6,000.00	\$1,596.00	\$4,788.00
Reconnect Existing Services	EACH	0	\$800.00	\$0.00	\$638.30	\$0.00
Fire Hydrant Assembly	EACH	5	\$3,800.00	\$19,000.00	\$4,255.40	\$21,277.00
Air Release Valve & Vault	EACH	4	\$4,200.00	\$16,800.00	\$3,191.50	\$12,766.00
Bituminous Pavement Restoration	S.Y.	2450	\$32.00	\$78,400.00	\$42.60	\$104,370.00
Landscape & Seeding	L. Sum	1	\$50,000.00	\$50,000.00	\$39,361.80	\$39,361.80
Traffic Control	L. Sum	1	\$20,000.00	\$20,000.00	\$31,914.90	\$31,914.90
Erosion Control	L. Sum	1	\$20,000.00	\$20,000.00	\$10,638.30	\$10,638.30
Demobilization	L. Sum	1	\$10,000.00	\$10,000.00	\$4,255.00	\$4,255.00
Line Markers	EACH	20	\$70.00	\$1,400.00	\$106.40	\$2,128.00
			Total \$	\$941,230.00	Total \$	\$960,678.50

Table 1

Lyon County Water District
Contract II
Birds Subdivision Only
Revised Quantities

Item	Description	Units	Total	Bid Price \$	Total Price \$
1	Mobilization	L. Sum	1	\$ 10,000	\$ 10,000
2	Bonds and Insurance	L. Sum	1	\$ 50,000	\$ 50,000
3	General Conditions	L. Sum	1	\$ 30,000	\$ 30,000
4	4" SDR 21 PVC Waterline	L.F.	1105	\$ 31	\$ 34,255
5	4" SDR 21 RJ PVC Waterline	L.F.	40	\$ 37	\$ 1,480
6	6" SDR 21 PVC Waterline	L.F.	17025	\$ 33	\$ 561,825
7	6" SDR 21 RJ PVC Waterline	L.F.	210	\$ 38	\$ 7,980
8	8" SDR 21 PVC Waterline	L.F.	11360	\$ 35	\$ 397,600
9	8" SDR 21 RJ PVC Waterline	L.F.	505	\$ 43	\$ 21,715
10	3/4" Poly Service Line (Trenched)	L.F.	2525	\$ 20	\$ 50,500
11	3/4" Poly Copper Service Line (Bored)	L.F.	2590	\$ 30	\$ 77,700
12	8" Steel Encased Pipe - Bored	L.F.	40	\$ 90	\$ 3,600
13	12" Steel Encasement Pipe - Stream Crossing	L.F.	115	\$ 150	\$ 17,250
14	12" Steel Encasement Pipe - Bored	L.F.	65	\$ 125	\$ 8,125
15	16" Steel Encasement Pipe - Open Cut	L.F.	150	\$ 135	\$ 20,250
16	16" Steel Encasement Pipe - Bored	L.F.	335	\$ 200	\$ 67,000
17	16" Steel Encasement Pipe - Stream Crossing	L.F.	50	\$ 150	\$ 7,500
18	4" MJ Gate Valve & Box	EACH	13	\$ 800	\$ 10,400
19	6" MJ Gate Valve & Box	EACH	43	\$ 1,100	\$ 47,300
20	8" MJ Gate Valve & Box	EACH	29	\$ 1,500	\$ 43,500
21	4"X4" Tapping Sleeve and Valve	EACH	1	\$ 2,200	\$ 2,200
22	6"X6" Tapping Sleeve and Valve	EACH	0	\$ 2,700	\$ -
23	8"X8" Tapping Sleeve and Valve	EACH	1	\$ 3,500	\$ 3,500
24	Connect to Existing Water Main	L. Sum	8	\$ 2,000	\$ 16,000
25	Reconnect Existing Services	EACH	170	\$ 800	\$ 136,000
26	Flushing Hydrant Assembly	EACH	4	\$ 950	\$ 3,800
27	Fire Hydrant Assembly	EACH	39	\$ 3,800	\$ 148,200
28	New Meter Settings	EACH	5	\$ 1,600	\$ 8,000
29	Cut & Cap Ex. Main	EACH	3	\$ 1,100	\$ 3,300
30	Air Release Valve & Vault	EACH	4	\$ 4,200	\$ 16,800
31	Pressure Reducing Valve & Vault	L.Sum	1	\$ 30,000	\$ 30,000
32	Master Meter Vault with Appurtenances	L. Sum	1	\$ 30,000	\$ 30,000
33	Bituminous Pavement Replacement	S.Y.	1893	\$ 32	\$ 60,576
34	Concrete Pavement Replacement	S.Y.	121	\$ 40	\$ 4,840
35	Gravel Drive Restoration	L.F.	5740	\$ 10	\$ 57,400
36	Landscape & Seeding	L. Sum	1	\$ 99,000	\$ 99,000
37	Traffic Control	L. Sum	1	\$ 20,000	\$ 20,000
38	Erosion Control	L. Sum	1	\$ 20,000	\$ 20,000
39	Demobilization	L. Sum	1	\$ 10,000	\$ 10,000
40	Line Markers	L. Sum	1	\$ 70	\$ 70
				Total \$	\$ 2,137,666

Table 2

**Part III - Budget Information
Project Cost Summary**

Project Title LCWD Water System Improvements

WX-21143007

WRIS# WX: _____

Project Budget: Estimated

As Bid

Revised

Cost Classification	DWSRF KIA Loan	Funding Source 1	Funding Source 2	Funding Source 3	Funding Source 4	Funding Source 5	Local Funds	Unfunded Costs	Total
1 Administrative Expenses	60,000	30,000							90,000
2 Legal Expenses	25,000	-							25,000
3 Land, Appraisals, Easements		5,000							5,000
4 Relocation Expense & Payments	-	-							-
5 Planning	-	8,000							8,000
6 Engineering Fees - Design	130,000	132,000							262,000
7 Engineering Fees - Construction	28,000	20,000							48,000
8 Engineering Fees - Inspection	40,000	80,000							120,000
9 Engineering Fees - Other	48,000	41,000							89,000
10 Construction	1,432,000	1,646,896							3,078,896
11 Equipment	100,000	433,200							533,200
12 Miscellaneous	65,400	71,559							136,959
13 Contingencies	71,600	82,345							153,945
Total	2,000,000	2,550,000	-	-	-	-	-	-	4,550,000

Funding Sources	Amount	Date Committed
1 Funding Source 1	2,550,000	
2 Funding Source 2	-	
3 Funding Source 3	-	
4 Funding Source 4	-	
5 Funding Source 5	-	
Total	2,550,000	

Local Funding Sources	Amount	Date Committed
1		
2		
3		
Total	-	

Total Funding 4,550,000

Cost Categories	Funding Source	Total Cost
Treatment		
Transmission and Distribution	RD/KIA	3,078,896
Source		
Storage		
Purchase of Systems		
Restructuring		
Land Acquisition		
TOTAL COSTS		3,078,896

Table 3

Preliminary Engineering Report
Lyon County Water District Project
“Water Quality and System Improvements”

**Prepared in Support of USDA Rural Development
Application for Financing**

August 20, 2010

Prepared For:

RECEIVED

NOV 17 2015

PUBLIC SERVICE
COMMISSION

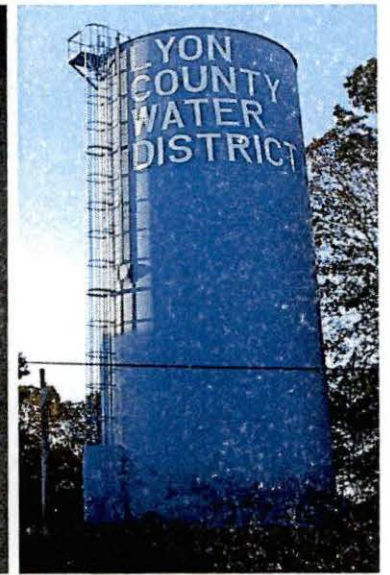
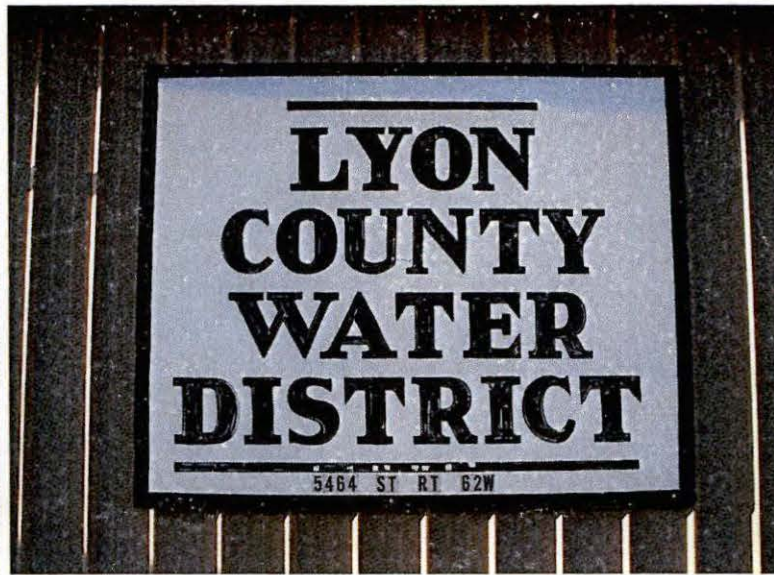
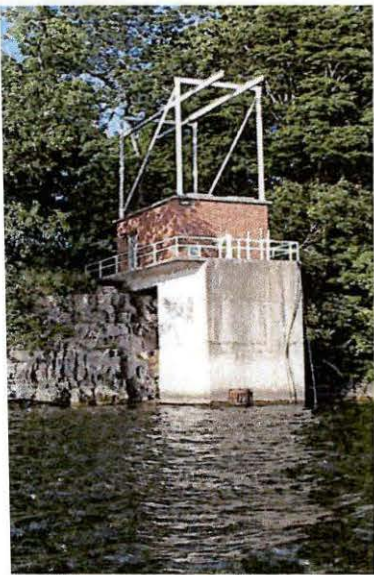

Prepared By:



Florence & Hutcheson

CONSULTING ENGINEERS

flohut.com

**Preliminary Engineering Report
for the
Lyon County Water District Project
“Water Quality and System Improvements”**

August 20, 2010

**Prepared in Support of USDA Rural Development
Application for Financing**



Florence & Hutcheson

CONSULTING ENGINEERS

Preliminary Engineering Report

Table of Contents

I.	INTRODUCTION.....	Page 1
II.	PROJECT PLANNING AREA	Page 1
III.	EXISTING FACILITIES	Page 2
	History and Location.....	Page 2
	Condition of Facilities	Page 2
	Financial Status of Existing Facilities.....	Page 3
IV.	NEED FOR PROJECT	Page 7
	Health, Sanitation, and Security	Page 7
	System O&M	Page 7
V.	PROJECTS AND ALTERNATIVES CONSIDERED	Page 8
	Automated Meter Reading System	Page 8
	Water Storage Tanks Maintenance and Rehabilitation	Page 9
	KY 903 Loop	Page 10
	KY 93 South Loop.....	Page 11
	Summary of Project Costs	Page 12
VI.	ANNUAL OPERATING BUDGET	Page 13
	Income.....	Page 13
	Operations and Maintenance (O&M) Costs.....	Page 14
	Debt Repayment.....	Page 15
	Reserves.....	Page 15
	Summary of Annual Operating Budget	Page 15
VII.	SUMMARY AND CONCLUSIONS	Page 16



Florence & Hutcheson

CONSULTING ENGINEERS

APPENDIX A - DETAILED COST ESTIMATES

Project 3 Alternative 1 - KY 903 Loop	Page A-2
Project 3 Alternative 2 - Wynn Road Loop	Page A-3
Project 4 Alternative 1 - KY 93 South Loop.....	Page A-4
Project 4 Alternative 2 - KY 93 South Loop.....	Page A-6

APPENDIX B - MAPS

Map 1 - Project Locations	Page B-2
Map 2 - KY 903 Loop.....	Page B-3
Map 3 - KY 93 South Loop	Page B-4

EXHIBIT A - (MAP FOLDER) SYSTEM MAP WITH PROJECT LOCATIONS



INTRODUCTION

This Preliminary Engineering Report is being prepared in support of an application for Rural Development financing to improve the water system of the Lyon County Water District located in Lyon County, Kentucky. This Preliminary Engineering Report describes the water system operated by the Lyon County Water District, the project planning area, and the proposed improvements to the water system. The report also describes the operating expenses and revenues of the water system and the current rate structure. A proposed new rate structure is described that will generate the additional revenue necessary to pay for the proposed improvements.

PROJECT PLANNING AREA

Lyon County is located in the lakes region of Western Kentucky. The Water District serves the entire county with potable water except for the sizeable portion that lies within the Land Between the Lakes National Recreational Area. Lake Barkley lies within the county and constitutes a significant recreational resource. A significant portion of the housing within Lyon County lies adjacent to Lake Barkley. The Cumberland River below Barkley Dam borders the western portion of the county. Exhibit A is a map of the Water District service area showing the existing system and the locations of the projects proposed for funding by Rural Development financing. Map 1 also shows the project areas envisioned for funding with Rural Development financing. These projects are scattered throughout the Lyon County and are described in detail later in this report.

The Water District also operates a small wastewater system in the Suwanee area serving approximately 40 customers. In addition, it operates two on-site treatment systems currently serving three customers.

The environmental resources in Lyon County outside of the national recreational area consist mainly of floodplains along the lower Cumberland River, cattle grazing lands, some row crop land for corn and soy beans, and scattered wood lots. Some small scattered wetlands, archaeological and cultural resources, and critical habitats exist in the county; however, the proposed new facilities will generally be in existing rights-of-way that have been previously disturbed.

The Water District serves the rural areas of the county outside the cities of Eddyville and Kuttawa. The main areas of population concentrations in the county are in scattered subdivisions along and in the area of Lake Barkley. Population projections have been made for the county by the Kentucky State Data Center and are shown in Table 1. The 2008 estimated population in the county was 8,245 with 3,063 of those being within Eddyville and Kuttawa. Generally, residents of the two prisons located in Lyon County are counted in the population. One of these facilities is served by the City of Eddyville and the other is served with an on-



site water system. Based on the projected information, the population of Lyon County is projected to increase by slightly over 200 persons over the next 20 years.

Table 1 Lyon County Projections of Population Growth and Components of Change

Lyon County	2010-2015	2015-2020	2020-2025	2025-2030	2030-2035	2035-2040	2040-2045	2045-2050
Population Growth	131	114	88	2	-54	-98	-126	-150
Percent Change	1.57	1.35	1.03	0.02	-0.62	-1.14	-1.48	-1.79
Births	322	327	324	326	336	349	356	358
Deaths	517	542	563	612	643	667	671	661
Net Migration	326	329	327	287	252	220	189	153

Source: Kentucky State Data Center, 2009

EXISTING FACILITIES

History and Location: The Lyon County Water District began operation in the early 1970's and progressively extended water lines and constructed water storage facilities throughout Lyon County. The Water District was one of the first water districts in Kentucky to offer service to all customers that desired to be served.

Condition of Facilities: The Lyon County Water District operates a water distribution system comprised of one elevated water storage tank, two water storage standpipes, one pump station, and approximately 200 miles of water distribution main. The Water District serves approximately 2,500 customers, primarily in Lyon County. The Water District purchases water for resale primarily from the City of Princeton and the City of Kuttawa. Smaller amounts are purchased from the Crittenden Livingston Water District, the Barkley Lake Water District, and the City of Eddyville. Table 2 lists the volume of water purchased from the various sources for the period January 1 through December 31, 2009.

Table 2 Sources of Water Supply for Lyon County Water District - 2009

Source	Gallons Purchased	Percentage Purchased
City of Princeton	49,917,000	42.3
City of Kuttawa	46,804,200	39.7
Crittenden Livingston Water District	13,799,200	11.7
City of Eddyville	7,149,200	6.1
Barkley Lake Water District	212,800	0.2

Most of the facilities were constructed by the Water District after they began operation in the 1970's. In these areas the water pipes are made of PVC and are in relatively good condition. The water storage tanks have all been constructed since 1970. They have recently been inspected and are in need of some maintenance and rehabilitation. There are a couple of



areas where the Water District purchased older small systems that are not in as good a condition as the facilities constructed by the Water District. Rehabilitation in the next few years will be necessary in these areas.

The Water District purchases all its water and is reliant on its suppliers to generally maintain compliance with the Safe Drinking Water Act. On occasion, Kuttawa has had problems meeting disinfection by-products standards and the Water District has had to inform its customers that their water was not in compliance with Safe Drinking Water standards. The Water District does routine flushing of dead end lines to maintain good water quality throughout the system. Kuttawa is currently addressing its water quality problems and should become more consistent in its compliance with water quality standards.

The Water District sells about 70 percent of the water it purchases. About 10 percent of the unsold water can be accounted for from tank overflows, fire hydrant flows, system flushing, and leaks. The Water District is in the process of developing a program to minimize the unaccounted for water loss.

Financial Status of Existing Facilities: The current rate schedule of the Lyon County Water District is shown in Table 3. Annual operations and maintenance costs are shown in Table 4, and a tabulation of users by monthly usage categories is shown in Table 5. The status of existing debt is shown in Table 6. Table 7 lists the schedule of principal maturity and annual debt service for the Water District.

	5/8" Meter		3/4" Meter		1" Meter	
	Tier	Rate per 1,000 gals	Tier	Rate per 1,000 gals	Tier	Rate per 1,000 gal
First/Min	2,000	\$19.12	4,000	\$23.38	15,000	\$75.44
Next	3,000	\$8.05	1,000	\$5.32	5,000	\$3.26
Next	5,000	\$6.02	5,000	\$3.92	-	-
Next	10,000	\$3.99	10,000	\$2.52	-	-
Over	20,000	\$3.49	20,000	\$2.17	20,000	\$2.86
	1 1/2" Meter		2" Meter			
	Tier	Rate per 1,000 gals	Tier	Rate per 1,000 gals		
First/Min	25,000	\$106.00	45,000	\$163.11		
Over	25,000	\$2.86	45,000	\$2.86		

Preliminary Engineering Report

Table 4 Lyon County Water District 2009 Operations and Maintenance Costs			
Item	Cost	Item	Cost
Depreciation	\$186,196	Materials and Supplies	64,181
Amortization	1,089	Office Supplies	17,256
Payroll Tax Expense	8,179	Replacement to Lines	8,353
PSC Assessment	1,283	Contract Services	3,763
Interest Expense	91,915	Contract Labor	1,872
Salaries	131,734	Professional Fees - Legal	7,440
Employee Pension Plan	14,697	Professional Fees - Accounting	64,180
Employee Health Insurance	12,885	Rent	14,265
Purchased Water	259,841	Insurance and Bonds	13,441
Utilities and Phone	10,140	Miscellaneous	23,092
Small Tools	-	Total Operating Expenses	\$935,802

Source: Lyon County Water District 2009 Financial Statement

Table 5 Tabulation of Users by Monthly Usage Category for Various Sized Meters

Table 5a - 5/8" Meter								
			First	Next	Next	Next	Over	Total
	Level	Bills	2,000	3,000	5,000	10,000	20,000	Usage
First/Min	2,000	15,214	10,297,600					10,297,600
Next	3,000	10,066	20,132,000	13,278,900				33,410,900
Next	5,000	2,892	5,784,000	8,676,000	4,620,100			19,080,100
Next	10,000	477	954,000	1,431,000	2,385,000	1,537,200		6,307,200
Over	20,000	132	264,000	396,000	660,000	1,320,000	2,342,200	4,982,200
Total		28,781	37,431,600	23,781,900	7,665,100	2,857,200	2,342,200	74,078,000

Table 5b - 3/4" Meter								
			First	Next	Next	Next	Over	Total
	Level	Bills	4,000	1,000	5,000	10,000	20,000	Usage
First/Min	4,000	0	0					0
Next	1,000	0	0	0				0
Next	5,000	3	12,000	3,000	12,700			27,700
Next	10,000	7	28,000	7,000	35,000	25,200		95,200
Over	20,000	2	8,000	2,000	10,000	20,000	23,700	63,700
Total		12	48,000	12,000	57,700	45,200	23,700	186,600



Table 5c - 1" Meter						
			First	Next	Over	Total
	Level	Bills	15,000	5,000	20,000	Usage
First/Min	15,000	52	308,000			308,000
Next	5,000	5	75,000	8,900		83,900
Over	20,000	13	195,000	65,000	402,900	662,900
Total		70	578,000	73,900	402,900	1,054,800

Table 5d - 1 1/2" Meter					
			First	Over	Total
	Level	Bills	25,000	25,000	Usage
First/Min	25,000	34	314,700		314,700
Over	25,000	26	650,000	507,300	1,157,300
Total		60	964,700	507,300	1,472,000

Table 5e - 2" Meter					
			First	Over	Total
	Level	Bills	45,000	45,000	Usage
First/Min	45,000	54	806,100		806,100
Over	45,000	32	1,440,000	6,451,700	7,891,700
Total		86	2,246,100	6,451,700	8,697,800

Source: Lyon County Water District Computerized Billing System

Table 6 Lyon County Water District Existing Debt, December 31, 2009

Holder	Terms	Amount
Kentucky Infrastructure Authority	Note Payable bearing interest at 2.5 to 5.25%, Due June 1, 2014. Principal and interest due monthly	\$407,500
Kentucky Association of Counties	Note Payable to leasing trust bearing interest at 6.31% before Commonwealth of Kentucky offset producing an effective rate of 5.31% due January 1, 2016. Interest due monthly and principal due annually on January 1.	53,000
Rural Development	Water Revenue Bond Series 1995 bearing interest at 4.875% due January 1, 2035. Interest due semi-annually on January 1 and July 1 and principal due annually on January 1.	855,000
Rural Development	Water Revenue Bond Series 2002 bearing interest at 4.50% due January 1, 2023. Interest due semi-annually on January 1 and July 1 and principal due annually on January 1.	563,500
Less current portion		77,500
Total		\$1,801,500

Source: Lyon County Water District 2009 Financial Statement

Table 7 Current Principal and Interest Payments

Year	Principal Amount	Total Interest	Total Debt Service
2010	77,500	87,099	164,599
2011	76,500	85,067	161,567
2012	33,000	80,537	113,537
2013	192,500	78,958	271,458
2014	194,000	68,750	262,750
2015-2019	182,000	275,445	458,445
2020-2024	212,500	234,632	447,132
2025-2029	274,000	181,600	455,600
2030-2034	351,500	113,269	464,769
2035-2039	190,000	42,480	232,480
2040-2042	95,500	8,708	104,208
Total	1,879,000	1,257,545	3,136,545

Source: Lyon County Water District 2009 Financial Statement



The Lyon County Water District maintains a depreciation reserve account that can be used for expenditures for unusual and extra-ordinary maintenance, repairs, renewal, or replacements, and the cost of constructing addition and improvements to the system. The Water District is required to make \$510 monthly deposits to this account under the 1995 Rural Development Bond and \$295 monthly deposits under the 2002 Rural Development Bond. On December 31, 2009 the amount in the depreciation reserve account was \$57,377.

NEED FOR PROJECT

Health, Sanitation and Security: As seen from the system map, the southern end of the Lyon County service area is supplied by a pump station and water storage standpipe. Interstate Highway I-24 bisects this service area in an east/west direction and the Eddy Creek embayment of Lake Barkley bisects the area in a north/south direction. There is only one water line that crosses I-24 to serve the entire area south of the interstate highway and east of the embayment. If service were lost in this line, a large number of customers would be without water. In addition, the long travel distance of the water under the current flow scheme provides the opportunity for the dissipation of chlorine and the chance of low chlorine residuals and violation of standards under the Safe Drinking Water Act.

Two projects are proposed to improve water flow to this area. One of the projects is the completion of a loop under I-24 and the other is the completion of a major loop across the Eddy Creek embayment with the upsizing of water lines that are part of the loop. These projects should greatly improve the reliability of service and the protection of health in this area by allowing Safe Drinking Water Act standards to be met. An additional side benefit of these projects will be improved flow of water than can be used for fighting fires, an important asset to support a new fire station being constructed in the area as part of a new fire protection district.

System O&M: Two of the projects address system operations and maintenance. The first project involves the purchase and installation of an automated water meter reading system and the retrofit of water meter registers to provide radio transmitted meter readings. The radio read meter system will allow increased efficiency in the meter reading part of the Water District's operations. The data that is accumulated by the meters will also assist the Water District in identifying and eliminating leaks, thereby helping the Water District eliminate lost water.

The second project involves maintenance and rehabilitation of the water storage tanks. The Lamasco tank needs improvements to its interior to mitigate a rust problem that was observed during the last inspection. The Jack Thompson tank also needs coating improvements.



PROJECTS AND ALTERNATIVES CONSIDERED

1. Automated Meter Reading System

Description: This project is for the purchase of an automated drive-by meter reading system and the supporting radio transmitting equipment for the water meters. It includes the purchase of computer software, hand held equipment to receive the radio signal from the meters, and the registers to be installed on existing meters to send a radio signal with the meter reading. The only alternatives to drive-by technology are fixed network technology and touch read technology. Touch read technology will not give the increased operational improvement as the meter reader still must leave the vehicle, find the meter, and touch the top of the meter. Fixed network technology is not feasible for a rural area due to the lack of concentration of meters within an area served by a fixed tower. The number of fixed towers necessary and the resulting cost of the towers make this alternative not feasible. Therefore, fixed network technology and touch read technology are not evaluated further in this preliminary engineering report.

Design Criteria: The design criteria for the radio read water meters are shown below.

Item 1: 5/8" X 3/4" Radio Read Connection Free Water Meter, U.S. Gallons-Mechanical Register

Item 2: 1" Radio Read Water Meter, U.S. Gallons, 50gpm flow rating, 3-50gpm flow range, 3/8" gpm low flow, 10 3/4" lay length

Item 3: 1-1/2" Radio Read Water Meter, U.S. Gallons, 100gpm flow rate, 5-100gpm normal range, 1 1/2 gpm low flow, 13" lay length

Item 4: 2" Radio Read Water Meter, U.S. Gallons, 160 flow rating, 2-160gpm flow range, 17" lay length

Item 5: Radio Meter Reading System with Receiver and Notebook computer, Vehicle Reading Software, minimum two (2) days of training, minimum one full year-software maintenance agreement, all hardware/wiring for components, and rugged storage case, minimum 2 days training

Map: The system will be used for all meters in the Water District system.

Environmental Impacts: There are envisioned to be no significant environmental impacts from the use of radio technology to read the water meters.

Land Requirements: There will be no additional land required as a result of implementing automated meter reading.

Construction Problems: There are envisioned to be no problems in swapping out existing meters, changing registers on existing meters, or installing signal boosters where necessary in meter box lids.

Cost Estimates: The estimated costs are:

Item 1: 2,400, 5/8" Meter Registers @ \$170 = \$408,000

Item 2: 6, 1" Radio Read Meters @ \$350 = \$2,100

Item 3: 5, 1 ½" Radio Read Meters @ \$500 = \$2,500

Item 4: 1, 2" Radio Read Meter @ \$600 = \$600.00

Item 5: 1, Radio Meter Read System @ \$20,000 = \$20,000

Item 6: Labor for meter and register installation 2,400 @ \$26 = \$62,400

Total for equipment and installation = \$496,000

Advantages/Disadvantages: The implementation of drive by meter reading technology increases the operational efficiency of the Water District's staff. It also will help with the detection of leaks to the advantage of the water system's customers.

2. Water Storage Tanks Maintenance and Rehabilitation

Description: The water storage tank project involves maintenance and rehabilitation of the water storage tanks. The Lamasco glass lined standpipe needs coating on the interior to mitigate a rust problem that was observed during the last inspection. The last inspection of the Jack Thompson 100,000 gallon elevated tank showed that it also needs interior and exterior coating improvements.

Design Criteria: The design criterion for a coating system is the provision of a system that will be corrosion free for a 20 year life.

Map: The location of the two water storage tanks is shown on Exhibit A.

Environmental Impacts: There are no lead based paints involved and no environmental impacts are envisioned.

Land Requirements: No additional land will be required.

Construction Problems: The only construction problem envisioned is in improving the coating in the glass lined tank. The rusting areas are along the seams in the tank and removing the rust and replacing the coating will be a somewhat tedious process.

Cost Estimates: The cost estimate for the coating improvements to the Lamasco standpipe is \$70,000 and the cost estimate for the Jack Thompson elevated tank is \$30,000.

Advantages/Disadvantages: The maintenance of the coating systems on the water storage tanks is necessary to extend the life of the tanks. The only alternative is to let the coating systems fail to the point where the tanks are unusable and replace them.

3. KY 903 Loop

Description: The KY 903 loop is a project to provide a redundant line under I-24 in the southern part of the Water District's service area. The project also loops a dead end line. There is only one water line that crosses I-24 to serve the entire area south of the interstate highway. If service were lost in this line, a large number of customers would be without water. In addition, the long travel distance of the water under the current flow scheme provides the opportunity for the dissipation of chlorine and the chance of low chlorine residuals and violation of standards under the Safe Drinking Water Act. This project should improve the flow and enhance water quality.

Design Criteria: The project includes 3,500 linear feet of 8" PVC water main with a 420 linear feet bore under I-24 with steel encasement and PVC pipe within the encasement. Gasketed joint SDR-21 PVC pipe will be used for the trenching and Certa-Lok (DR14) C900 PVC pipe for the restrained joint PVC bores. All PVC pipe will be pressure class 200 with ductile iron fittings. The water line will be connected to a 6 inch line on the northern end and an 8 inch line on the southern end. The bore under I-24 will be done in accordance with Kentucky Transportation Cabinet design criteria.

Map: Map 1 shows the location of the KY 903 Loop project.

Environmental Impacts: The water line will be laid in existing road right of way where possible. Where that is not possible it will be laid on private easements in agricultural fields next to the right of way. Therefore, no environmental impacts are envisioned.

Land Requirements: The only land required will be the easements where it is not possible to lay the water line in public right of way.

Construction Problems: The only construction challenge will be the bore under I-24. The area where the bore will be made is relatively amenable to boring and no significant problems are envisioned.

Cost Estimates: The estimated cost for the project is \$493,000. A detailed cost estimate is shown in Table A-1.

Advantages/Disadvantages: One alternative considered was to provide the redundant line along Wynn Road instead of KY 903. The Wynn Road loop would have a more difficult bore under I-24 and would result in an existing section of 4 inch water line being a part of the loop. The KY 903 loop had the advantages of easier construction resulting in lower costs. It also would result in a larger water line for the entire length of the loop. A cost estimate for the Wynn Road alternate is shown in Table A-2.



4. KY 93 South Loop

Description: The KY 93 South Loop project is a major loop across the Eddy Creek embayment with the upsizing of water lines that are part of the loop. This project should greatly improve the reliability of service and the protection of health in the area south of I-24 and east of the Eddy Creek Embayment by allowing a redundant pump station to provide backup in the event of an outage at the Lamasco pump station. It will allow increase the circulation of water in the area and thereby improve water quality. An additional side benefit of this project will be improved flow of water than can be used for fighting fires, an important asset to support a new fire station being constructed in the area as part of a new fire protection district.

Design Criteria: The project will include the replacement of approximately 1,000 linear feet of 4 inch pipe with 8 inch PVC pipe and approximately 6,000 linear feet of new 8 inch PVC pipe. Gasketed joint SDR-21 PVC will be used for the trenching and Certa-Lok (DR14) C900 for the restrained joint PVC bores. Fusible C-900 PVC was used for the alternative containing the directional drill under the lake. All PVC pipe will be pressure class 200 with ductile iron fittings. The project also includes approximately 4,100 of 8 inch Class 350 ductile iron pipe in steel encasement in the road embankment crossing the Eddy Creek Embayment. A short section of this pipe will be suspended from the highway bridge crossing the embayment. Construction of the pipe in the vicinity of the embankment and bridge will be in accordance with Kentucky Transportation Cabinet design criteria. A new pump station will be constructed along this new line. The pump station will be designed to be a similar to the Lamasco pump station and will provide a maximum 400 gallons per minute pumping rate like the Lamasco station.

Map: Map 2 shows the location of the KY 93 South Loop project.

Environmental Impacts: The water line to be constructed will be in highway right of way or adjacent to an existing power line right of way. No significant environmental impacts are envisioned from the construction.

Land Requirements: The land required will be the easement adjacent to the power line and land for the pump station. The pump station will be sited on property owned by a County Fire District and being used for construction of the new fire station or on a small private tract.

Construction Problems: The construction problems to be overcome include some shallow rock in areas near the Eddy Creek Embayment. Constructing the water line in the road embankment across the Eddy Creek Embayment between the guard rail and the pavement will require good traffic control and possibly construction during off peak recreational periods.

Cost Estimates: The estimated cost of this project is \$1,385,000. A detailed cost estimate is shown in Table A-3.

Advantages/Disadvantages: An alternative considered for crossing the Eddy Creek Embayment was to do a directional drill under the embayment. This alternative's estimated



Preliminary Engineering Report

cost was approximately \$175,000 more than placing the water line in the road embankment. In addition, this alternative would have resulted in more permitting and potentially greater environmental impacts. A cost estimate for this alternate is shown in Table A-4.

Another alternative considered was to construct the water line without a pump station. However, the water line alone would not supply enough water during peak demands if the Lamasco pump station were out of service and the Princeton Water Treatment Plant high service pumps were not operating.

Summary of Project Costs

Table 8 summarizes the estimated costs for the selected alternatives for the four projects described above. The estimated design and construction period is one year. Interest was calculated based on the total amount of the project financed for a 6 month period.

Cost Element	Project				Total
	Automated Meter Reading	Water Storage Tank Maintenance and Rehabilitation	KY 903 Loop	KY 93 South Loop	
Equipment	\$433,200	-	-	-	\$433,200
Construction	62,400	90,000	\$360,000	1,061,100	1,573,500
Engineering- Preliminary	1,000	1,000	4,000	9,000	15,000
Engineering-Design	4,000	4,000	33,400	78,600	120,000
Engineering-Inspection	1,000	5,000	23,100	50,900	80,000
Engineering Other	-	-	22,700	49,300	72,000
Admin/Legal	6,00	1,000	6,000	17,000	30,000
Lands/Rights	-	-	2,000	3,000	5,000
Contingencies	6,200	9,000	36,000	106,100	157,300
Interest*	12,800	2,800	12,200	34,400	62,200
Other	-	-	-	-	-
Total Costs	\$526,600	\$112,800	\$499,400	\$1,409,400	\$2,548,200

*Interest at 5.0% for 1/2 year

ANNUAL OPERATING BUDGET

1. Income

Table 5 showed the tabulation of monthly usage in 2009 for the various sized meters. Table 9 shows the current rate and the proposed rate schedule. Table 10 shows the 2009 revenue and the projected revenue using the proposed rates based on the 2009 water sales. Table 10 shows the proposed rates will generate approximately \$150,000 in new revenue each year.

Table 9 Current and Proposed Rate Schedule			
5/8"		Current Rate	Proposed Rate
Meter	Tier	(per 1,000 gals)	(per 1,000 gals)
First/Min	2,000	\$9.56	\$10.71
Next	3,000	\$8.05	\$9.02
Next	5,000	\$6.02	\$6.74
Next	10,000	\$3.99	\$5.99
Over	20,000	\$3.49	\$5.24
3/4"		Current Rate	Proposed Rate
Meter	Tier	(per 1,000 gals)	(per 1,000 gals)
First/Min	4,000	\$5.85	\$9.94
Next	1,000	\$5.32	\$8.78
Next	5,000	\$3.92	\$6.86
Next	10,000	\$2.52	\$6.05
Over	20,000	\$2.17	\$5.21
1"		Current Rate	Proposed Rate
Meter	Tier	(per 1,000 gals)	(per 1,000 gals)
First/Min	15,000	\$5.03	\$8.05
Next	5,000	\$3.26	\$6.03
Over	20,000	\$2.86	\$5.29
1 1/2 "		Current Rate	Proposed Rate
Meter	Tier	(per 1,000 gals)	(per 1,000 gals)
	25,000	\$4.24	\$8.27
Over	25,000	\$2.86	\$5.29
2 "		Current Rate	Proposed Rate
Meter	Tier	(per 1,000 gals)	(per 1,000 gals)
First/Min	45,000	\$3.62	\$8.34
Over	45,000	\$2.86	\$5.29



Meter Size	Current Revenue	Proposed Revenue
5/8"	\$ 807,455	\$ 911,788
3/4"	736	1,375
1"	6,674	11,027
1 1/2"	7,811	15,086
2"	32,479	66,399
Total	\$ 855,156	\$ 1,005,675

The wastewater system revenue is estimated to be \$12,000 per year and miscellaneous income is estimated at \$5,000 per year for a total income of \$1,022,675

2. Operations and Maintenance (O&M) Costs

Table 11 shows the 2009 actual operations and maintenance expenses, the 2010 budget, and the projection of these expenses for a 5-year period.

Item	2009 Actual	2010 Budget	5 Year Projected
Purchased Water	\$259,841	\$284,000	\$284,000
Taxes and Licenses	9,462	8,000	10,000
Wages	131,734	112,700	129,600
Retirement and Health Benefits	27,582	28,000	36,400
Consulting	63,620	64,500	70,000
Audit and Additional Accounting	8,000	8,000	10,000
Rent, Utilities, and Telephone	24,405	23,500	25,900
Supplies - Sewer	8,945	16,900	18,600
Supplies - Water	17,256	17,500	19,300
Insurance	13,441	14,000	15,400
Line Repairs	78,169	80,500	88,600
Miscellaneous	23,092	28,500	31,400
Total	\$665,547	\$686,100	\$739,200

3. Debt Repayment

Table 6 and Table 7 show the current debt of the Water District and the combined principal and interest payments for this debt. The current principal and interest payment on the existing debt from Table 7 is approximately \$165,000 each year. Since there are approximately \$525,000 in short-lived assets (the automated meter system), the proposed RD financing has been broken down into a 15 year component of \$525,000 and a 40 year component of \$2,025,000. The principal and interest on new Rural Development loans for these amounts and terms at 3.5% interest would be approximately \$140,000 each year. Therefore, the combination of existing and proposed debt service would be approximately \$305,000 each year assuming there were no Rural Development grant funds. A \$600,000 Rural Development grant (30% of the \$2,025,000) would reduce the annual debt service payment by approximately \$28,000 each year. A Rural Development grant of \$1,000,000 (50% of the \$2,025,000) would reduce the annual debt service payment by \$47,000 each year. For the entire financing of \$2,550,000, the \$600,000 grant would be a 24% grant and the \$1,000,000 grant would be a 39% grant.

4. Reserves

Debt Service Reserve - The debt service reserve payment for the proposed Rural Development loan would be 10 percent of the yearly principal payment or approximately \$6,000 each year.

Short-Lived Asset Reserve - The proposed project contains approximately \$500,000 of short-lived assets. These assets are proposed to be financed with a 15 year loan to match the life of the assets. Therefore, no short-lived asset reserve would be necessary.

5. Summary of Annual Operating Budget

Table 12 provides a summary of the proposed annual operating budget for the Water District including the financing for this project at three funding levels; (1) all new funds coming from a Rural Development loan, (2) a combination 76% Rural Development loan and a \$600,000 (24%) grant, and (3) a combination 61% Rural Development loan and a \$1,000,000 (39%) grant.

PROPOSED INCOME		ESTIMATED EXPENSES			
Item	Amount	Item	100% Loan	76% Loan	61% Loan
Water Revenue	\$1,005,700	Operating Expense	\$739,200	\$739,200	\$739,200
Sewer Revenue	12,000	Debt Service	305,000	277,000	258,000
Miscellaneous	5,000	Debt Service Reserve	6,000	6,000	6,000
Total	\$1,022,700	Total	\$1,050,200	\$1,022,200	\$1,003,200



The Water District has proposed a rate adjustment, reflected in Table 12, projected to generate approximately additional revenue of \$150,500 or 18 percent each year. As shown by Table 12, even this large an increase is not sufficient to allow the Water District's projected revenue to exceed the projected 5-year expenses without the receipt of some grant funding. With a \$600,000 grant Table 12 shows that the projected income and expenses are almost the same. This means that the Water District would not be generating any excess funds each year to do other small new growth projects or provide for unanticipated emergencies. In essence, the Water District would not be funding any of their depreciation on their existing assets. Table 12 shows that with a grant of \$1,000,000 the Water District would be able to fund its operational expenses plus a very small amount of its depreciation, but still less than 10 percent.

SUMMARY AND CONCLUSIONS

The Lyon County Water District needs to construct several projects to improve its system to be able to provide reliable service and good water quality to its customers. The projects discussed in this preliminary engineering report are the four top priority projects. The estimated costs for these projects total approximately \$2,550,000.

The Water District has proposed a significant increase in their water rates to fund these projects. The Rural Development funding preferred by the Water District would be a 15 year loan of \$525,000, a 40 year loan of \$1,025,000 and a grant of \$1,000,000. This financing would allow the Water District's to complete these much needed projects and still capture a small portion of its depreciation for at least the first five years of the loan.



Appendix A Detailed Cost Estimates



Preliminary Engineering Report

Table A-1 Cost Estimate PROJECT ID 3A: KY 903 Interconnect					
ITEM	DESCRIPTION	UNITS	QTY.	UNIT PRICE	ESTIMATED COST
1	4" PVC Water Main (Trenched)	l.f.	80	\$ 12	\$ 960
2	6" PVC Water Main (Trenched)	l.f.	20	\$ 18	\$ 360
3	8" PVC Water Main (Trenched)	l.f.	3,500	\$ 20	\$ 70,000
4	8" RJ/PVC Water Main (Unencased Bore)	l.f.	40	\$ 45	\$ 1,800
5	8" RJ/PVC Water Main (Within Encasement)	l.f.	420	\$ 18	\$ 7,560
6	16" Steel Encasement (Bore & Jack)	l.f.	420	\$ 450	\$ 189,000
7	4" MJ Ductile Iron Fittings	each	4	\$ 120	\$ 480
8	6" MJ Ductile Iron Fittings	each	2	\$ 150	\$ 300
9	8" MJ Ductile Iron Fittings	each	20	\$ 160	\$ 3,200
10	4" Thrust Restraint Glands	each	8	\$ 110	\$ 880
11	6" Thrust Restraint Glands	each	4	\$ 115	\$ 460
12	8" Thrust Restraint Glands	each	60	\$ 120	\$ 7,200
13	Tie to Existing 4" Water Main	each	1	\$ 500	\$ 500
14	Tie to Existing 6" Water Main	each	1	\$ 1,000	\$ 1,000
15	Tie to Existing 8" Water Main	each	1	\$ 1,000	\$ 1,000
16	Fire Hydrant Assembly	each	5	\$ 3,500	\$ 17,500
17	8" MJ Gate Valve & Box	each	10	\$ 1,600	\$ 16,000
18	Reconnect Existing Water Services	each	9	\$ 300	\$ 2,700
19	Concrete Class "B" Thrust Blocking	c.y.	44	\$ 125	\$ 5,500
20	Compacted DGA Backfill	ton	130	\$ 25	\$ 3,250
21	Asphalt Paving	ton	10	\$ 150	\$ 1,500
22	Landscaping & Seeding	s.y.	6,900	\$ 2	\$ 13,800
23	Traffic Control	l.sum	1	\$ 10,000	\$ 10,000
24	Erosion Control	l.sum	1	\$ 5,000	\$ 5,000
		Subtotal Construction			\$ 360,000
		Preliminary Engineering			\$ 4,000
		Design (9.28%)			\$ 33,400
		Inspection (6.42%)			\$ 23,100
		Other Engineering			\$ 18,000
		Lands/Rights			\$ 2,000
		Legal Expenses			\$ 4,000
		Interest			\$ 12,000
		Contingencies (10.00%)			\$ 36,000
		Total Cost			\$ 492,500



Preliminary Engineering Report

Table A-2 Cost Estimate PROJECT ID 3B: Wynn Road Loop					
ITEM	DESCRIPTION	UNITS	QTY.	UNIT PRICE	ESTIMATED COST
1	4" PVC Water Main (Trenched)	l.f.	20	\$ 12	\$ 240
2	8" PVC Water Main (Trenched)	l.f.	4,300	\$ 20	\$ 86,000
3	8" RJ/PVC Water Main (Within Encasement)	l.f.	500	\$ 18	\$ 9,000
4	16" Steel Encasement (Bore & Jack)	l.f.	400	\$ 450	\$ 180,000
5	16" Steel Encasement (Open Cut)	l.f.	100	\$ 175	\$ 17,500
6	4" MJ Ductile Iron Fittings	each	2	\$ 120	\$ 240
7	8" MJ Ductile Iron Fittings	each	15	\$ 160	\$ 2,400
8	4" Thrust Restraint Glands	each	4	\$ 110	\$ 440
9	8" Thrust Restraint Glands	each	50	\$ 120	\$ 6,000
10	8" Field Lok Gaskets	each	41	\$ 150	\$ 6,150
11	Tie to Existing 4" Water Main	each	1	\$ 500	\$ 500
12	Tie to Existing 8" Water Main	each	1	\$ 1,000	\$ 1,000
13	Fire Hydrant Assembly	each	5	\$ 3,500	\$ 17,500
14	8" MJ Gate Valve & Box	each	10	\$ 1,600	\$ 16,000
15	1" Air Release Valve & Vault	each	1	\$ 4,000	\$ 4,000
16	Concrete Class "B" Thrust Blocking	c.y.	34	\$ 125	\$ 4,250
17	Compacted DGA Backfill	ton	240	\$ 25	\$ 6,000
18	Asphalt Paving	ton	20	\$ 150	\$ 3,000
19	Landscaping & Seeding	s.y.	8,300	\$ 2	\$ 16,600
20	Traffic Control - Access to Divided Section of I-24	l.sum	1	\$ 50,000	\$ 50,000
21	Erosion Control	l.sum	1	\$ 15,000	\$ 15,000
		Subtotal Construction			\$ 441,800
		Preliminary Engineering			\$ 4,000
		Design (7.56%)			\$ 33,400
		Inspection (5.23%)			\$ 23,100
		Other Engineering			\$ 18,000
		Lands/Rights			\$ 2,000
		Legal Expenses			\$ 4,000
		Interest			\$ 12,000
		Contingencies (10.00%)			\$ 44,200
		Total Cost			\$ 582,500



Preliminary Engineering Report

Table A-3 Cost Estimate					
PROJECT 4: Alternative 1 - KY 93 South Loop, Palisades Drive to Friendship Drive					
ITEM	DESCRIPTION	UNIT	QTY.	UNIT PRICE	ESTIMATED COST
1	4" PVC Water Main (Trenched)	l.f.	300	\$ 17	\$ 5,100
2	6" PVC Water Main (Trenched)	l.f.	50	\$ 23	\$ 1,150
3	6" RJ/PVC Water Main (Within Encasement)	l.f.	60	\$ 16	\$ 960
4	8" Restrained Joint DIP Water Main (Across Barkley Lake)	l.f.	4,100	\$ 45	\$ 184,500
5	8" DIP Water Main (Within Encasement)	l.f.	300	\$ 40	\$ 12,000
6	8" PVC Water Main (Trenched)	l.f.	7,000	\$ 25	\$ 175,000
7	8" RJ/PVC Water Main (Unencased Bore)	l.f.	200	\$ 50	\$ 10,000
8	8" RJ/PVC Water Main (Within Encasement)	l.f.	60	\$ 18	\$ 1,080
9	12" Steel Encasement (Bore & Jack)	l.f.	60	\$ 350	\$ 21,000
10	16" Steel Encasement (Bore & Jack)	l.f.	60	\$ 450	\$ 27,000
11	16" Steel Encasement (Bridge Span Section)	l.f.	300	\$ 275	\$ 82,500
12	4" MJ Ductile Iron Fittings	each	5	\$ 120	\$ 600
13	6" MJ Ductile Iron Fittings	each	5	\$ 150	\$ 750
14	8" MJ Ductile Iron Fittings	each	20	\$ 160	\$ 3,200
15	8" MJ Gate Valve & Box	each	18	\$ 1,600	\$ 28,800
16	4" Thrust Restraint Glands	each	10	\$ 110	\$ 1,100
17	6" Thrust Restraint Glands	each	10	\$ 115	\$ 1,150
18	8" Thrust Restraint Glands	each	76	\$ 120	\$ 9,120
19	8" Field Lok Gaskets	each	20	\$ 150	\$ 3,000
20	Cut & Cap Existing 4" Water Main	each	2	\$ 1,000	\$ 2,000
21	Tie to Existing 4" Water Main	each	2	\$ 500	\$ 1,000
22	Tie to Existing 6" Water Main	each	2	\$ 1,000	\$ 2,000
23	Tie to Existing 8" Water Main	each	1	\$ 1,000	\$ 1,000
24	Fire Hydrant Assembly	each	8	\$ 3,750	\$ 30,000
25	1" Air Release Valve & Vault	each	5	\$ 4,000	\$ 20,000
26	Core Drill Existing Bridge Abutment Wall	each	2	\$ 10,000	\$ 20,000
27	8 mil Polyethylene Wrap (for DIP)	l.f.	4,100	\$ 1.50	\$ 6,150
28	1" Fiberglass Pipe Insulation	l.f.	300	\$ 15	\$ 4,500
29	Cantilever Pipe Supports	each	25	\$ 500	\$ 12,500
30	Concrete Class "B" Thrust Blocking	c.y.	100	\$ 125	\$ 12,500
31	Compacted DGA Backfill	ton	5,300	\$ 25	\$ 132,500
32	Asphalt Paving - Shoulder	ton	400	\$ 150	\$ 60,000
33	Landscaping & Seeding	s.y.	13,475	\$ 2	\$ 26,950
34	Traffic Control	l.sum	1	\$ 50,000	\$ 50,000
35	Erosion Control	l.sum	1	\$ 15,000	\$ 15,000
Pump Station					
1	24'x13.5' Vinyl Sided Building w/	l.sum	1	\$ 20,000	\$ 20,000



Preliminary Engineering Report

	asphalt shingle roof and 1 double door				
2	24'x13.5' Concrete Slab	l.sum	1	\$ 5,500	\$ 5,500
3	Duplex Grundfos CR90-1 End Suction, Flexibly Coupled Pumps	each	2	\$ 7,500	\$ 15,000
4	Ductile Iron Piping	l.sum	1	\$ 4,500	\$ 4,500
5	Check Valves (3 ea.)	each	3	\$ 2,500	\$ 7,500
6	Butterfly Valves (6 ea.)	each	6	\$ 2,000	\$ 12,000
7	Misc. (expansion & dismantling joints, supports, painting, etc.)	l.sum	1	\$ 5,000	\$ 5,000
8	Compacted DGA Backfill	l.sum	1	\$ 2,000	\$ 2,000
9	Compacted DGA Drive	l.sum	1	\$ 1,000	\$ 1,000
10	Fencing	l.sum	1	\$ 4,500	\$ 4,500
11	Electrical, Instrumentation, and SCADA	l.sum	1	\$ 20,000	\$ 20,000
		Subtotal Construction			\$ 1,061,100
		Preliminary Engineering			\$ 9,000
		Design (8.15%)			\$ 78,600
		Inspection (5.28%)			\$ 50,900
		Other Engineering			\$ 39,000
		Lands/Rights			\$ 3,000
		Legal			\$ 4,000
		Interest			\$ 33,800
		Contingencies (10.00%)			\$ 106,100
		Total Cost			\$ 1,385,500



Preliminary Engineering Report

Table A-4 Cost Estimate					
PROJECT 4: Alternative 2 - KY 93 South Loop, Palisades Drive to Friendship Road					
ITEM	DESCRIPTION	UNIT	QTY.	UNIT PRICE	ESTIMATED COST
1	4" PVC Water Main (Trenched)	l.f.	300	\$ 17	\$ 5,100
2	6" PVC Water Main (Trenched)	l.f.	50	\$ 23	\$ 1,150
3	8" Fusible PVC Water main (Directional Drill)	l.f.	4,200	\$ 120	\$ 504,000
4	8" PVC Water Main (Trenched)	l.f.	8,900	\$ 25	\$ 222,500
5	8" RJ/PVC Water Main (Unencased Bore)	l.f.	200	\$ 50	\$ 10,000
6	8" RJ/PVC Water Main (Within Encasement)	l.f.	180	\$ 18	\$ 3,240
7	16" Steel Encasement (Bore & Jack)	l.f.	180	\$ 450	\$ 81,000
8	4" MJ Ductile Iron Fittings	each	5	\$ 120	\$ 600
9	6" MJ Ductile Iron Fittings	each	5	\$ 150	\$ 750
10	8" MJ Ductile Iron Fittings	each	20	\$ 160	\$ 3,200
11	8" MJ Gate Valve & Box	each	18	\$ 1,600	\$ 28,800
12	4" Thrust Restraint Glands	each	10	\$ 110	\$ 1,100
13	6" Thrust Restraint Glands	each	10	\$ 115	\$ 1,150
14	8" Thrust Restraint Glands	each	76	\$ 120	\$ 9,120
15	Cut & Cap Existing 4" Water Main	each	2	\$ 1,000	\$ 2,000
16	Tie to Existing 4" Water Main	each	2	\$ 500	\$ 1,000
17	Tie to Existing 6" Water Main	each	2	\$ 1,000	\$ 2,000
18	Tie to Existing 8" Water Main	each	1	\$ 1,000	\$ 1,000
19	Fire Hydrant Assembly	each	8	\$ 3,750	\$ 30,000
20	1" Air Release Valve & Vault	each	5	\$ 4,000	\$ 20,000
21	Concrete Class "B" Thrust blocking	c.y.	100	\$ 125	\$ 12,500
22	Compacted DGA Backfill	ton	3,100	\$ 25	\$ 77,500
23	Asphalt Paving - Eddy Creek Marina Road	ton	200	\$ 150	\$ 30,000
24	Landscaping & Seeding	s.y.	13,200	\$ 2	\$ 26,400
25	Traffic Control	l.sum	1	\$ 50,000	\$ 30,000
26	Erosion Control	l.sum	1	\$ 15,000	\$ 15,000
Pump Station					
1	24'x13.5' Vinyl Sided Building w/ asphalt shingle roof and 1 double door	l.sum	1	\$ 20,000	\$ 20,000
2	24'x13.5' Concrete Slab	l.sum	1	\$ 5,500	\$ 5,500
3	Duplex Grundfos CR90-1 End Suction, Flexibly Coupled Pumps	each	2	\$ 7,500	\$ 15,000
4	Ductile Iron Piping	l.sum	1	\$ 4,500	\$ 4,500
5	Check Valves (3 ea.)	each	3	\$ 2,500	\$ 7,500
6	Butterfly Valves (6 ea.)	each	6	\$ 2,000	\$ 12,000



Preliminary Engineering Report

7	Misc. (expansion & dismantling joints, supports, painting, etc.)	l.sum	1	\$ 5,000	\$ 5,000
8	Compacted DGA Backfill	l.sum	1	\$ 2,000	\$ 2,000
9	Compacted DGA Drive	l.sum	1	\$ 1,000	\$ 1,000
10	Fencing	l.sum	1	\$ 4,500	\$ 4,500
11	Electrical, Instrumentation, and SCADA	l.sum	1	\$ 20,000	\$ 20,000
		Subtotal Construction			\$ 1,216,100
		Preliminary Engineering			\$ 9,000
		Design (7.02%)			\$ 78,600
		Inspection (4.55%)			\$ 50,900
		Other Engineering			\$ 39,000
		Lands/Rights			\$ 3,000
		Legal			\$ 4,000
		Interest			\$ 38,100
		Contingencies (10.00%)			\$ 121,600
		Total Cost			\$ 1,560,300



Appendix B

Maps



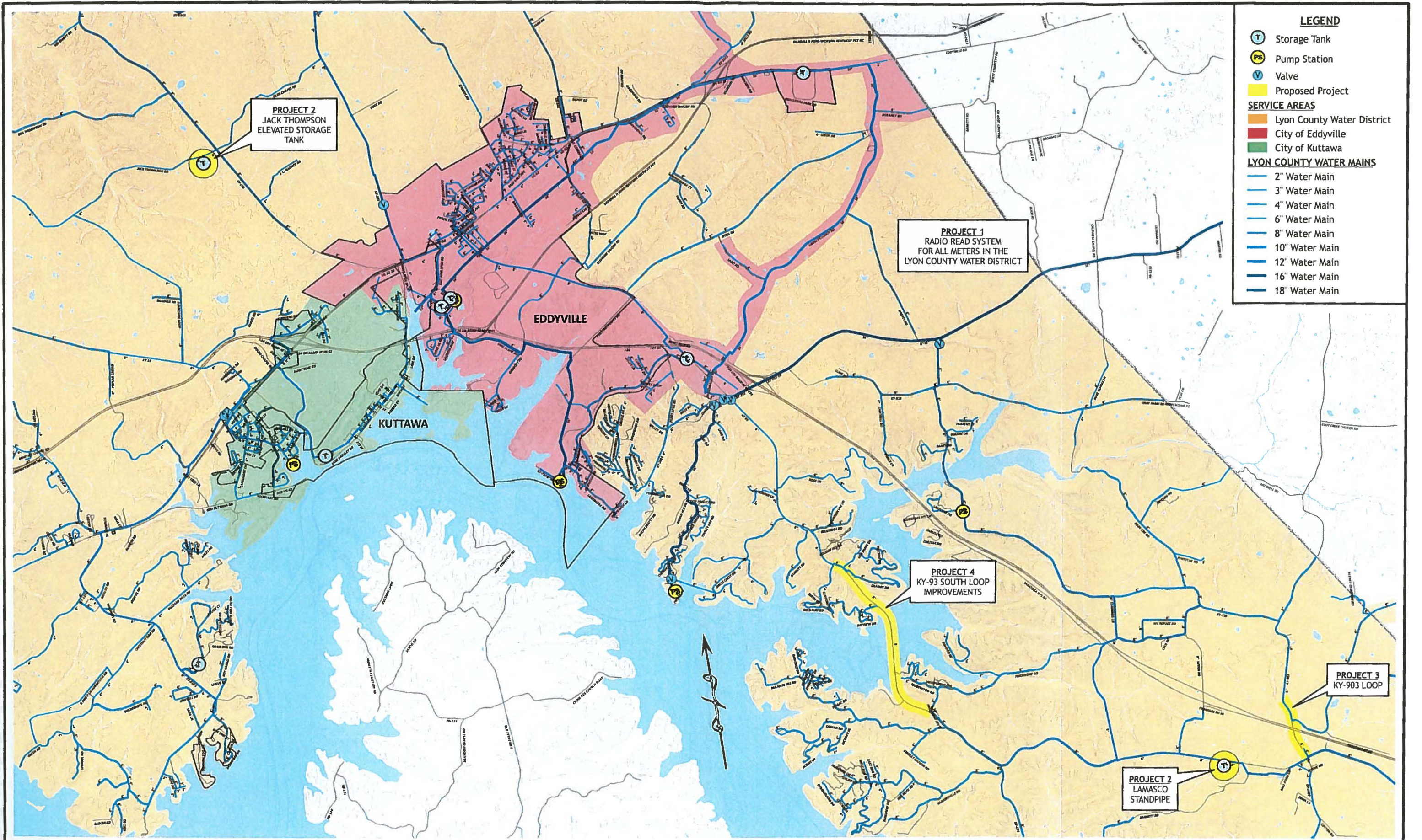

LEGEND

- T Storage Tank
- PS Pump Station
- V Valve
- Proposed Project

SERVICE AREAS

- Lyon County Water District
- City of Eddyville
- City of Kuttawa

LYON COUNTY WATER MAINS

- 2" Water Main
- 3" Water Main
- 4" Water Main
- 6" Water Main
- 8" Water Main
- 10" Water Main
- 12" Water Main
- 16" Water Main
- 18" Water Main

ISSUE	DATE	DESCRIPTION

FBH JOB NO.:	10115
DESIGNED BY:	MWR
DRAWN BY:	MWR
CHECKED BY:	MWR

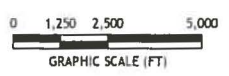

LYON COUNTY WATER DISTRICT



2550 IRVIN COBB DRIVE
PADUCAH, KY 42003
(270) 444-9691

PROJECT:	PRELIMINARY ENGINEERING REPORT
TITLE:	PROJECT LOCATIONS



LEGEND

- Storage Tank
- Pump Station
- Valve
- Proposed Project

LYON COUNTY WATER MAINS

- 2" Water Main
- 3" Water Main
- 4" Water Main
- 6" Water Main
- 8" Water Main
- 10" Water Main
- 12" Water Main
- 16" Water Main
- 18" Water Main

Project 3, Alternative 2
Wynn Road Project - 8" Water Main

Project 3, Alternative 1
KY-903 Project - 8" Water Main

FBH JOB NO.:	10115	
DESIGNED BY:	MWR	
DRAWN BY:	MWR	
CHECKED BY:	MWR	
ISSUE	DATE	DESCRIPTION

0 250 500 1,000
GRAPHIC SCALE (FT)

LYON COUNTY WATER DISTRICT

Florence & Hutcheson
CONSULTING ENGINEERS
2550 IRVIN COBB DRIVE
PADUCAH, KY 42003
(270) 444-9691

PROJECT: PRELIMINARY ENGINEERING REPORT
TITLE: PROJECT 3

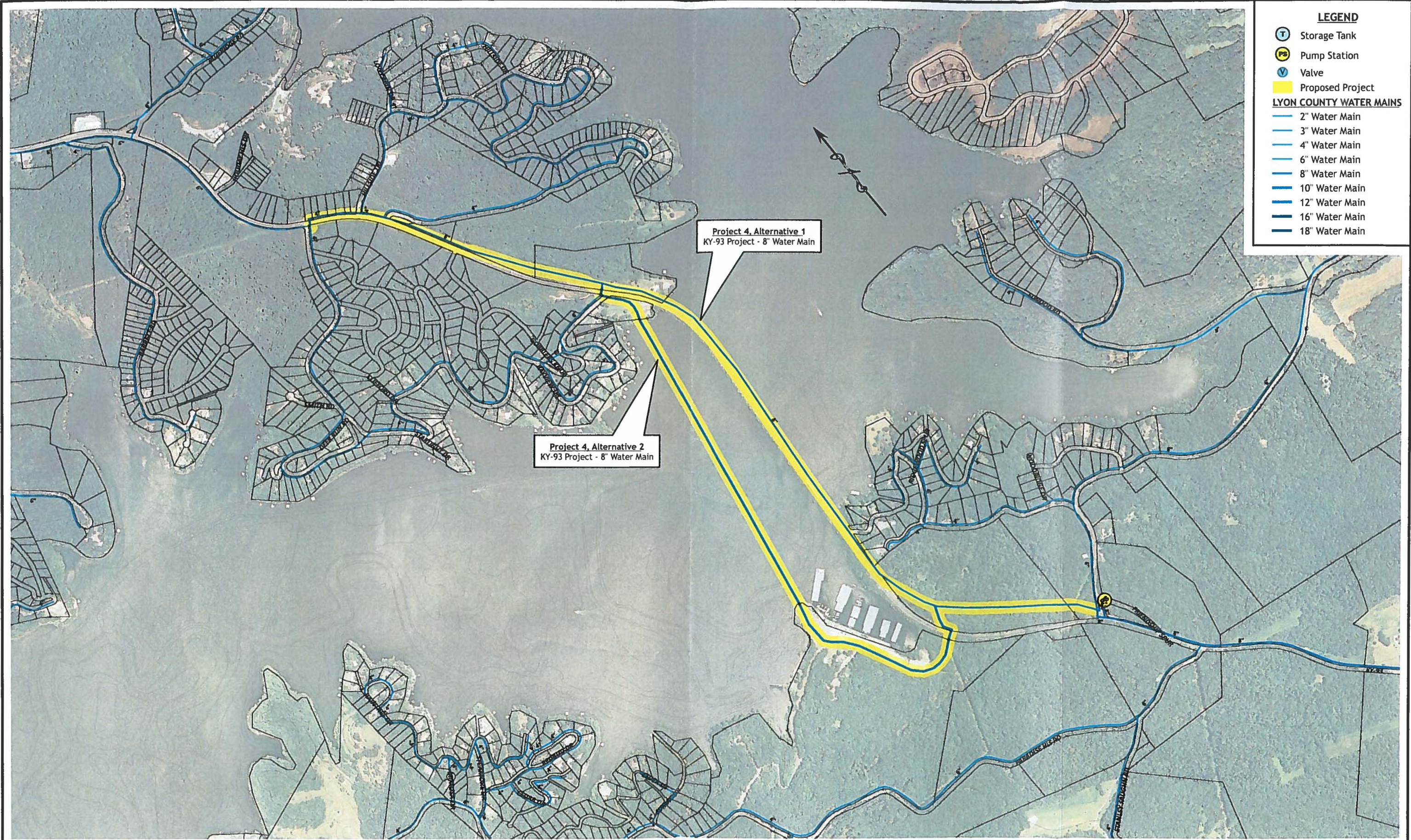

LEGEND

- Storage Tank
- Pump Station
- Valve
- Proposed Project

LYON COUNTY WATER MAINS

- 2" Water Main
- 3" Water Main
- 4" Water Main
- 6" Water Main
- 8" Water Main
- 10" Water Main
- 12" Water Main
- 16" Water Main
- 18" Water Main

FBH JOB NO.:	10115	
DESIGNED BY:	MWR	
DRAWN BY:	MWR	
CHECKED BY:	MWR	
ISSUE	DATE	DESCRIPTION

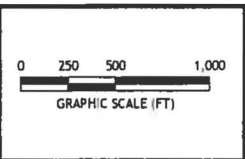

LYON COUNTY WATER DISTRICT

Florence & Hutcheson
CONSULTING ENGINEERS

2550 IRVIN COBB DRIVE
PADUCAH, KY 42003
(270) 444-3691

PROJECT: PRELIMINARY ENGINEERING REPORT
TITLE: PROJECT 4

Application
CONTAINS
LARGE OR OVERSIZED
MAP(S)

RECEIVED ON:
11/17/2015



2550 Irvin Cobb Drive, Paducah, KY 42003

PROJECT MANUAL
for
LYON COUNTY WATER DISTRICT
WATER QUALITY & SYSTEM
IMPROVEMENTS

CONTRACT 1 – KY 903 and KY 93 Water Line Interconnect
CONTRACT 2 – Bird Subdivision Water Line Improvement and
KY 295 Interconnect

March 2015

**LYON COUNTY WATER DISTRICT
WATER QUALITY & SYSTEM IMPROVEMENTS**

TABLE OF CONTENTS

CONTRACT DOCUMENTS

SECTION 1 ADVERTISEMENT FOR BIDS	1
SECTION 2 INSTRUCTIONS TO BIDDERS	10
SECTION 3 BID FORM	5
SECTION 4 BID BOND	3
SECTION 5 BIDDER QUALIFICATIONS, SUBCONTRACTORS, SUPPLIERS	6
SECTION 6 USDA – RURAL DEVELOPMENT BID ATTACHMENTS	5
SECTION 7 KIA – DRINKING WATER SRF AND BID ATTACHMENTS	2
SECTION 8 NOTICE OF AWARD	1
SECTION 9 STANDARD FORM OF AGREEMENT	5
SECTION 10 CERTIFICATE OF OWNERS ATTORNEY	1
SECTION 11 PERFORMANCE BOND	3
SECTION 12 PAYMENT BOND	1
SECTION 13 POWER OF ATTORNEY	1
SECTION 14 NOTICE TO PROCEED.....	1
SECTION 15 CERTIFICATE OF INSURANCE.....	1
SECTION 16 GENERAL CONDITIONS	59
SECTION 17 SUPPLEMENTARY GENERAL CONDITIONS.....	6
SECTION 18 SUPPLEMENTAL GENERAL CONDITIONS- SRF	54
SECTION 19 CERTIFICATE OF OWNER’S ATTORNEY	1
SECTION 20 WAGE RATE DETERMINATIONS	1
SECTION 21 CONTRACT CHANGE ORDER	1
SECTION 22 PARTIAL PAY ESTIMATE	2
SECTION 23 TEMPORARY CONSTRUCTION SIGN FOR RURAL DEVELOPMENT PROJECTS ...	1

**LYON COUNTY WATER DISTRICT
WATER QUALITY & SYSTEM IMPROVEMENTS**

TECHNICAL SPECIFICATIONS

01000 GENERAL REQUIREMENTS 4

01025 MEASUREMENT AND PAYMENT 4

01045 CUTTING AND PATCHING 1

01300 SUBMITTALS 3

01380 CONSTURCTION PHOTOGRAPHS..... 2

01565 EROSION AND SEDIMENT CONTROL 2

01720 PROJECT RECORD DOCUMENTS 5

02225 EXCAVATING, BACKFILLING, AND COMPACTING FOR UTILITIES 3

02505 CRUSHED STONE PAVING 1

02510 RESTORATION – BITUMIONOUS 2

02630 ENCASEMENT PIPE 3

02640 WATER VALVES AND GATES 6

02660 WATER DISTRIBUTION SYSTEM..... 9

RELATED PERMITS

ARMY CORPS OF ENGINEERS..... 11

KENTUCKY DIVISION OF WATER APPROVALS 8

KENTUCKY TRANSPORTATION CABINET ENCROACHMENT PERMITS 21

FEDERAL HIGHWAY ADMINISTRATION CONCURRENCE WITH I-24 UNDER CROSSING 1

PADUCAH AND LOUISVILLE RAILROAD CROSSINGS..... 21

TRANS CANADA PIPELINE CROSSINGS 6

ADVERTISEMENT FOR BIDS

Owner: Lyon County Water District

Address: 5464 U.S. 62 West

Kuttawa, Kentucky 42055

Separate sealed Bids for the construction of LCWD Water Quality & System Improvements

The proposed project will consist of waterline construction or replacement in four areas of the Lyons County Water District service area. The total project includes approximately 59,275 LF of 4" – 8" PVC and Ductile Iron (DI) waterline, 110 valves, 52 fire hydrants together with related work and appurtenances. For the purposes of bidding, the project will be broken into two contracts which are prescribed as follows:

Contract 1- KY 903 and KY 93 Waterline Interconnects

The proposed project will consist of approximately 14,455 LF of 4"- 8" PVC waterline, 3,395 of restrained DI waterline, 250 LF of DI waterline attached to a bridge, 370 LF bored crossings of I-24, 26 gate valves, 8 fire hydrants together with related appurtenances and other associated work.

Contract 2 - Bird Subdivision Waterline Improvements and KY 295 Waterline Interconnect

The proposed project will consist of approximately 41,175 LF of 4"- 8" PVC waterline, 390 LF of steel encasement, 84 gate valves, 44 fire hydrants, together with related appurtenances and other associated work.

Bids will be received by Mr. Don Robertson, Chairman at the office of the Lyon County Water District, 5464 U.S. Highway 62 West, Kuttawa, Kentucky 42055 until 2:00 pm (Local Time), _____, 2015 and then at said office publicly opened and read aloud.

The Contract Documents may be examined at the following locations:

- 1) ICA Engineering, Inc., 2550 Irvin Cobb Drive, Paducah, Kentucky 42003
- 2) West Kentucky Construction Association (AGC), 2201 McCracken Blvd., Paducah, Kentucky 42001
- 3) McGraw-Hill Construction Dodge – www.construction.com/projectcenter/

Copies of the Contract Documents may be obtained at the Issuing Office, ARC Central located at 1018 East New Circle Road, Suite 102, Lexington, Kentucky 40509, Phone number (859) 699-5105, website www.qcrepro.com, upon payment of \$225.00 for each set.

_____ (Date)

ADVERTISEMENT FOR BIDS

Owner: Lyon County Water District
Address: 5464 U.S. 62 West
Kuttawa, Kentucky 42055

Separate sealed Bids for the construction of LCWD Water Quality & System Improvements Bids will be received by Mr. Don Robertson, Chairman at the **office of the Lyon County Water District, 5464 U.S. Highway 62 West, Kuttawa, Kentucky 42055 until 2:00 pm (Local Time), Wednesday June 10, 2015.** The bids will then be opened at 2:30 at the Lyon County Courthouse, 500 Dale Ave, Eddyville, KY and then at said office publicly opened and read aloud.

The proposed project will consist of three contracts as described below.

Contract 1- KY 903 and KY 93 Waterline Interconnects

The proposed project will consist of approximately 14,455 LF of 4"- 8" PVC waterline, 3,395 of restrained DI waterline, 250 LF of DI waterline attached to a bridge, 370 LF bored crossings of I-24, 26 gate valves, 8 fire hydrants together with related appurtenances and other associated work.

Contract 2 - Bird Subdivision Waterline Improvements and KY 295 Waterline Interconnect

The proposed project will consist of approximately 41,175 LF of 4"- 8" PVC waterline, 390 LF of steel encasement, 84 gate valves, 44 fire hydrants, together with related appurtenances and other associated work.

Contract 3 – Water Tank Improvements - The project consists of the repair, cleaning and coating rehabilitation of the existing 100,000 gallon - Jack Thomason elevated water storage tank and the cleaning , inspection and installation of mixing and anti-corrosion systems at the 189,000 gallon - Lamasco stand pipe in Lyon County, Kentucky

The Contract Documents may be examined at the following locations:

- 1) ICA Engineering, Inc., 2550 Irvin Cobb Drive, Paducah, Kentucky 42003
- 2) West Kentucky Construction Association (AGC), 2201 McCracken Blvd., Paducah, Kentucky 42001
- 3) McGraw-Hill Construction Dodge – www.construction.com/projectcenter/

Copies of the Contract Documents may be obtained at the Issuing Office, **ARC Central located at 1018 East New Circle Road, Suite 102, Lexington, Kentucky 40509, Phone number (859) 699-5105, website www.qcrepro.com**, upon payment of \$225.00 for each set.

The OWNER reserves the right to waive any informalities or to reject any or all bids.

Each BIDDER must deposit with his Bid, security in the amount, form and subject to the conditions provided in the Instructions to Bidders.

This project is expected to be funded in part with funds provided by the U.S. Department of Agriculture, Rural Utilities Service (RUS). Refer to Article 18 of the General Conditions for information on the federal requirements.

No BIDDER may withdraw his Bid within ninety (90) consecutive calendar days after the actual date of the opening thereof.

A pre-bid conference (not mandatory) will be held at 1:30 p.m. local time on May 28, 2015 at the Office of the Lyon County Water District, Kuttawa, Kentucky.

Don Robertson, Chairman (05/11/2015)

**INSTRUCTIONS TO BIDDERS
TABLE OF ARTICLES**

	Page
Article 1 - Defined Terms	1
Article 2 - Copies of Bidding Documents	1
Article 3 - Qualifications of Bidders	1
Article 4 - Examination of Bidding Documents, Other Related Data, and Site	2
Article 5 - Pre-Bid Conference	4
Article 6 - Site and Other Areas	4
Article 7 - Interpretations and Addenda	4
Article 8 - Bid Security	4
Article 9 - Contract Times	5
Article 10 - Liquidated Damages	5
Article 11 - Substitute and "Or-Equal" Items	5
Article 12 - Subcontractors, Suppliers, and Others	5
Article 13 - Preparation of Bid	6
Article 14 - Basis of Bid; Comparison of Bids	7
Article 15 - Submittal of Bid	7
Article 16 - Modification and Withdrawal of Bid	7
Article 17 - Opening of Bids	7
Article 18 - Bids to Remain Subject to Acceptance	7
Article 19 - Evaluation of Bids and Award of Contract	8
Article 20 - Contract Security and Insurance	8
Article 21 - Signing of Agreement	8
Article 22 - Contracts to Be Assigned	9
Article 23 - Wage Rate Requirements	9
Article 24 - Additional Funding	9
Article 25 - Conflicts in Project Requirements	10

ARTICLE 1 - DEFINED TERMS

- 1.01 Terms used in these Instructions to Bidders will have the meanings indicated in the General Conditions and Supplementary Conditions. Additional terms used in these Instructions to Bidders have the meanings indicated below:
- A. Issuing Office--The office from which the Bidding Documents are to be issued and where the bidding procedures are to be administered.

ARTICLE 2 - COPIES OF BIDDING DOCUMENTS

- 2.01 Complete sets of the Bidding Documents in the number and for the deposit sum, if any, stated in the Advertisement for Bids may be obtained from the Issuing Office.
- 2.02 Complete sets of Bidding Documents must be used in preparing Bids; neither Owner nor Engineer assumes any responsibility for errors or misinterpretations resulting from the use of incomplete sets of Bidding Documents.
- 2.03 Owner and Engineer in making copies of Bidding Documents available on the above terms do so only for the purpose of obtaining Bids for the Work and do not confer a license or grant for any other use.

ARTICLE 3 - QUALIFICATIONS OF BIDDERS

- 3.01 To demonstrate Bidder's qualifications to perform the Work, within five days of Owner's request, Bidder shall submit written evidence such as financial data; previous experience, present commitments, and such other data as may be called for below.

- A. *See Article 24 of this Section*
- B. *See SECTION 3 Bid Form - Article 7*

ARTICLE 4- EXAMINATION OF BIDDING DOCUMENTS, OTHER RELATED DATA, AND SITE

4.01 Subsurface and Physical Conditions

A. The General Conditions identify:

1. Those reports of explorations and tests of subsurface conditions at or contiguous to the Site that Engineer has used in preparing the Bidding Documents.
2. Those drawings of physical conditions in or relating to existing surface and subsurface structures at or contiguous to the Site (except Underground Facilities) that Engineer has used in preparing the Bidding Documents.

B. Copies of reports and drawings referenced in paragraph 4.01.A will be made available by Owner to any Bidder on request. Those reports and drawings are not part of the Contract Documents, but the "technical data" contained therein upon which Bidder is entitled to rely as provided in paragraph 4.02 of the General Conditions has been identified and established in paragraph 4.02 of the General Conditions. Bidder is responsible for any interpretation or conclusion Bidder draws from any "technical data" or any other data, interpretations, opinions, or information contained in such reports or shown or indicated in such drawings.

4.02 Underground Facilities

A. Information and data shown or indicated in the Bidding Documents with respect to existing Underground Facilities at or contiguous to the Site is based upon information and data furnished to Owner and Engineer by owners of such Underground Facilities, including Owner, or others.

4.03 Hazardous Environmental Condition

A. The General Conditions identify those reports and drawings relating to a Hazardous Environmental Condition identified at the Site, if any, that Engineer has used in preparing the Bidding Documents.

B. Copies of reports and drawings referenced in paragraph 4.03.A will be made available by Owner to any Bidder on request. Those reports and drawings are not part of the Contract Documents, but the "technical data" contained therein upon which Bidder is entitled to rely as provided in paragraph 4.06 of the General Conditions has been identified and established in paragraph 4.06 of the General Conditions. Bidder is responsible for any interpretation or conclusion Bidder draws from any "technical data" or any other data, interpretations, opinions, or information contained in such reports or shown or indicated in such drawings.

4.04 Provisions concerning responsibilities for the adequacy of data furnished to prospective Bidders with respect to subsurface conditions, other physical conditions and Underground Facilities, and possible changes in the Bidding Documents due to differing or unanticipated conditions, appear in paragraphs 4.02, 4.03, and 4.04 of the General Conditions. Provisions concerning responsibilities for the adequacy of data furnished to prospective Bidders with respect to a Hazardous Environmental Condition at the Site, if any, and possible changes in the Contract Documents due to any Hazardous Environmental Condition uncovered or revealed at the Site which was not shown or indicated in the Drawings or Specifications or identified in the Contract Documents to be within the scope of the Work, appear in paragraph 4.06 of the General Conditions.

- 4.05 On request, Owner will provide Bidder access to the Site to conduct such examinations, investigations, explorations, tests, and studies as Bidder deems necessary for submission of a Bid. Bidder shall fill all holes and clean up and restore the Site to its former condition upon completion of such explorations, investigations, tests, and studies. Bidder shall comply with all applicable Laws and Regulations relative to excavation and utility locates.
- 4.06 Reference is made to Article 7 of the General Conditions for the identification of the general nature of other work that is to be performed at the Site by Owner or others (such as utilities and other prime contractors) that relates to the Work contemplated by these Bidding Documents. On request, Owner will provide to each Bidder for examination access to or copies of Contract Documents (other than portions thereof related to price) for such other work.
- 4.07 It is responsibility of each Bidder before submitting a Bid to:
- A. Examine and carefully study the Bidding Documents, other related data identified in the Bidding Documents, and any Addenda;
 - B. Visit the Site and become familiar with and satisfy Bidder as to the general, local, and Site conditions that may affect cost, progress, and performance of the Work;
 - C. Become familiar with and satisfies Bidder as to all Federal, State, and local Laws and Regulations that may affect cost, progress, or performance of the Work;
 - D. Carefully study all: (1) reports of explorations and tests of subsurface conditions at or contiguous to the Site and all drawings of physical conditions in or relating to existing surface or subsurface structures at or contiguous to the Site (except Underground Facilities) which have been identified in the General Conditions as provided in paragraph 4.02 of the General Conditions, and (2) reports and drawings of Hazardous Environmental Conditions at the Site which have been identified in the General Conditions as provided in paragraph 4.06 of the General Conditions;
 - E. Obtain and carefully study (or accept consequences for not doing so) all additional or supplementary examinations, investigations, explorations, tests, studies, and data concerning conditions (surface, subsurface, and Underground Facilities) at or contiguous to the Site which may affect cost, progress, or performance of the Work or which relate to any aspect of the means, methods, techniques, sequences, and procedures of construction to be employed by Bidder, including applying any specific means, methods, techniques, sequences, and procedures of construction expressly required by the Bidding Documents, and safety precautions and programs incident thereto;
 - F. Agree at the time of submitting its Bid that no further examinations, investigations, explorations, tests, studies, or data are necessary for the determination of its Bid for performance of the Work at the price(s) bid and within the times and in accordance with the other terms and conditions of the Bidding;
 - G. Become aware of the general nature of the work to be performed by Owner and others at the Site that relates to the Work as indicated in the Bidding Documents;
 - H. Correlate the information known to Bidder, information and observations obtained from visits to the Site, reports and drawings identified in the Bidding Documents, and all additional examinations, investigations, explorations, tests, studies, and data with the Bidding Documents;
 - I. Promptly give Engineer written notice of all conflicts, errors, ambiguities, or discrepancies that Bidder discovers in the Bidding Documents and confirm that the written resolution thereof by

Engineer is acceptable to Bidder; and

J. Determine that the Bidding Documents are generally sufficient to indicate and convey understanding of all terms and conditions for the performance of the Work.

4.08 The submission of a Bid will constitute an incontrovertible representation by Bidder that Bidder has complied with every requirement of this Article 4, that without exception the Bid is premised upon performing and furnishing the Work required by the Bidding Documents and applying any specific means, methods, techniques, sequences, and procedures of construction that may be shown or indicated or expressly required by the Bidding Documents, that Bidder has given Engineer written notice of all conflicts, errors, ambiguities, and discrepancies that Bidder has discovered in Bidding Documents and the written resolutions thereof by Engineer are acceptable to Bidder, and that the Bidding Documents are generally sufficient to indicate and convey understanding of all terms and conditions for performing and furnishing the Work.

ARTICLE 5- PRE-BID CONFERENCE

5.01 A pre-Bid conference will be held at 1:30 (pm) on May 29, 2015 at Office of Lyon County Water District, Kuttane, KY local time. Representatives of Owner and Engineer will be present to discuss the Project. Bidders are encouraged to attend and participate in the conference. Engineer will transmit to all prospective Bidders of record such Addenda as Engineer considers necessary in response to questions arising at the conference.

Oral statements may not be relied upon and will not be binding or legally effective.

ARTICLE 6- SITE AND OTHER AREAS

6.01 The Site is identified in the Bidding Documents. Easements for permanent structures or permanent changes in existing facilities are to be obtained and paid for by Owner unless otherwise provided in the Bidding Documents. All additional lands and access thereto required for temporary construction facilities, construction equipment, or storage of materials and equipment to be incorporated in the Work are to be obtained and paid for by Contractor.

ARTICLE 7- INTERPRETATIONS AND ADDENDA

7.01 All questions about the meaning or intent of the Bidding Documents are to be submitted to Engineer in writing. Interpretations or clarifications considered necessary by Engineer in response to such questions will be issued by Addenda mailed or delivered to all parties recorded by Engineer as having received the Bidding Documents. Questions received less than five days prior to the date for opening of Bids may not be answered. Only questions answered by Addenda will be binding. Oral and other interpretations or clarifications will be without legal effect.

7.02 Addenda may be issued to clarify, correct, or change the Bidding Documents as deemed advisable by Owner or Engineer.

ARTICLE 8 - BID SECURITY

8.01 A Bid must be accompanied by Bid security made payable to Owner in an amount of 5% of Bidder's maximum Bid price and in the form of a certified check or a Bid bond (EJCDC No. C-430, 2002 Edition) issued by a surety meeting the requirements of paragraphs 5.01 and 5.02 of the General Conditions.

8.02 The Bid security of the Successful Bidder will be retained until such Bidder has executed the Contract Documents, furnished the required contract security and met the other conditions of the Notice of

Award, whereupon the Bid security will be returned. If the Successful Bidder fails to execute and deliver the Contract Documents and furnish the required contract security within 10 days after the Notice of Award, Owner may annul the Notice of Award and the Bid security of that Bidder will be forfeited. The Bid security of other Bidders whom Owner believes to have a reasonable chance of receiving the award may be retained by Owner until the earlier of seven days after the Effective Date of the Agreement or 91 days after the Bid opening, whereupon Bid security furnished by such Bidders will be returned.

- 8.03 Bid security of other Bidders whom Owner believes do not have a reasonable chance of receiving the award will be returned within seven days after the Bid opening.

ARTICLE 9 - CONTRACT TIMES

- 9.01 The number of days within which, or the date by which, the Work is to be substantially completed, and complete and ready for final payment. Upon substantial completion, if necessary, an alternate date for final completion and payment should be determined between the Owner, Contractor, and Engineer based on remaining work, market, and weather conditions.

ARTICLE 10 -LIQUIDATED DAMAGES

- 10.01 Provisions for liquidated damages are set forth in the Agreement.

ARTICLE 11 -SUBSTITUTE AND "OR-EQUAL" ITEMS

- 11.01 The Contract, if awarded, will be on the basis of materials and equipment specified or described in the Bidding Documents, or "or-equal" materials and equipment as defined in paragraph 6.05 of the General Conditions, or those substitute materials and equipment approved by the Engineer and identified by Addendum. The materials and equipment described in the Bidding Documents establish a standard of required type, function, and quality to be met by any proposed substitute or "or-equal" item. No item of material or equipment will be considered by Engineer as a substitute or equal until after the bids have been opened and the contract has been awarded. The burden of proof of the merit of the proposed item, and cost for review of a proposed substitute item, is upon the Bidder. Engineer's decision of approval or disapproval of a proposed item will be final. Bidders shall not rely upon approvals made in any other manner.

ARTICLE 12 - SUBCONTRACTORS, SUPPLIERS, AND OTHERS

- 12.01 If the Supplementary Conditions require the identity of certain Subcontractors, Suppliers, individuals, or entities to be submitted to Owner in advance of a specified date prior to the Effective Date of the Agreement, the apparent Successful Bidder, and any other Bidder so requested, shall within five days after Bid opening, submit to Owner a list of all such Subcontractors, Suppliers, individuals, or entities proposed for those portions of the Work for which such identification is required. Such list shall be accompanied by an experience statement with pertinent information regarding similar projects and other evidence of qualification for each such Subcontractor, Supplier, individual, or entity if requested by Owner. If Owner or Engineer, after due investigation, has reasonable objection to any proposed Subcontractor, Supplier, individual, or entity, Owner may, before the Notice of Award is given, request apparent Successful Bidder to submit a substitute, without an increase in the Bid.
- 12.02 If apparent Successful Bidder declines to make any such substitution, Owner may award the Contract to the next lowest responsible Bidder that proposes to use acceptable Subcontractors, Suppliers, individuals, or entities. Declining to make requested substitutions will not constitute grounds for forfeiture of the Bid security of any Bidder. Any Subcontractor, Supplier, individual, or entity so listed and against which

Owner and Engineer makes no written objection prior to the giving of the Notice of Award will be deemed acceptable to Owner and Engineer subject to revocation of such acceptance after the Effective Date of the Agreement as provided in paragraph 6.06 of the General Conditions.

- 12.03 Contractor shall not be required to employ any Subcontractor, Supplier, individual, or entity against whom Contractor has reasonable objection.
- 12.04 The Contractor shall not award work to Subcontractor(s) in excess of the limits stated in GC 6.06.

ARTICLE 13- PREPARATION OF BID

- 13.01 The Bid form is included with the Bidding Documents. Additional copies may be obtained from Engineer.
- 13.02 All blanks on the Bid form shall be completed by printing in ink or by typewriter and the Bid signed in ink. Erasures or alterations shall be initialed in ink by the person signing the Bid Form. A Bid price shall be indicated for each (*section, Bid item, alternative, adjustment unit price item, and unit price item*) listed therein, or the words "No Bid," "No Change," or "Not Applicable" entered.
- 13.03 A Bid by a corporation shall be executed in the corporate name by the president or a vice-president or other corporate officer accompanied by evidence of authority to sign. If required by State where work is to be performed, the corporate seal shall be affixed and attested by the secretary or an assistant secretary. The corporation business address and state of incorporation shall be provided on the Bid Form.
- 13.04 A Bid by a partnership shall be executed in the partnership name and signed by a partner (whose title must appear under the signature), accompanied by evidence of authority to sign. The business address of the partnership shall be provided on the Bid Form.
- 13.05 A Bid by a limited liability company shall be executed in the name of the firm by a member and accompanied by evidence of authority to sign. The state of formation of the firm and the business address of the firm must be provided on the Bid Form.
- 13.06 A Bid by an individual shall show the Bidder's name and business address.
- 13.07 A Bid by a joint venture shall be executed by each joint venture in the manner indicated on the Bid form. The business address of the joint venture must be provided on the Bid Form.
- 13.08 All names shall be typed or printed in ink below the signatures.
- 13.09 The Bid shall contain an acknowledgment of receipt of all Addenda, the numbers and dates of which shall be filled in on the Bid form.
- 13.10 The address and telephone number for communication regarding the Bid shall be shown.
- 13.11 The Bid shall contain evidence of Bidder's authority and qualification to do business in the state where the Project is located or covenant to obtain such qualification prior to award of the Contract. Bidder's state contractor license number for the state of the Project, if any, shall also be shown on the Bid Form.

ARTICLE 14 - BASIS OF BID; COMPARSION OF BIDS

14.01 Unit Price

- A. Bidders shall submit a Bid on a unit price basis for each item of Work listed in the Bid schedule.
- B. The total of all bid prices will be the sum of the products of the estimated quantity of each item and the corresponding unit price. The final quantities and Contract Price will be determined in accordance with paragraph 11.03 of the General Conditions.
- C. Discrepancies between the multiplication of units of Work and unit prices will be resolved in favor of the unit prices. Discrepancies between the indicated sum of any column of figures and the correct sum thereof will be resolved in favor of the correct sum. Discrepancies between words and figures will be resolved in favor of the words.

ARTICLE 15- SUBMITTAL OF BID

15.01 Bid Form is to be completed and submitted with all the attachments required.

15.02 A Bid shall be submitted no later than the date and time prescribed and at the place indicated in the Advertisement for Bids and shall be enclosed in an opaque sealed envelope plainly marked with the Project title (and, if applicable, the designated portion of the Project for which the Bid is submitted), the name and address of Bidder, and shall be accompanied by the Bid security and other required documents. If a Bid is sent by mail or other delivery system, the sealed envelope containing the Bid shall be enclosed in a separate envelope plainly marked on the outside with the notation "BID ENCLOSED." When using the mail or other delivery system, the Bidder is totally responsible for the mail or other delivery system delivering the Bid at the place and prior to the time indicated in the Advertisement for Bid. A mailed Bid shall be addressed to Owner.

ARTICLE 16- MODIFICATION AND WITHDRAWAL OF BID

16.01 A Bid may be modified or withdrawn by an appropriate document duly executed in the manner that a Bid must be executed and delivered to the place where Bids are to be submitted prior to the date and time for the opening of Bids.

16.02 If within 24 hours after Bids are opened any Bidder files a duly signed written notice with Owner and promptly thereafter demonstrates to the reasonable satisfaction of Owner that there was a material and substantial mistake in the preparation of its Bid, that Bidder may withdraw its Bid, and the Bid security will be returned. Thereafter, if the Work is rebid or negotiated, that Bidder will be disqualified from further bidding on the Work. This provision to withdraw a Bid without forfeiting the Bid security does not apply to Bidder's errors in judgment in preparing the Bid.

ARTICLE 17 - OPENING OF BIDS

17.01 Bids will be opened at the time and place indicated in the Advertisement for Bids and, unless obviously non-responsive, read aloud publicly. An abstract of the amounts of the Bids and major alternates, if any, will be made available to Bidders after the opening of Bids.

ARTICLE 18- BIDS TO REMAIN SUBJECT TO ACCEPTANCE

18.01 All Bids will remain subject to acceptance for 90 days.

ARTICLE 19- EVALUATION OF BIDS AND AWARD OF CONTRACT

- 19.01 Owner reserves the right to reject any or all Bids, including without limitation, nonconforming, non-responsive, unbalanced, or conditional Bids. Owner further reserves the right to reject the Bid of any Bidder whom it finds, after reasonable inquiry and evaluation, to be non-responsible. Owner also reserves the right to waive all informalities not involving price, time, or changes in the Work and to negotiate contract terms with the Successful Bidder.
- 19.02 More than one Bid for the same Work from an individual or entity under the same or different names will not be considered. Reasonable grounds for believing that any Bidder has an interest in more than one Bid for the Work may be cause for disqualification of that Bidder and the rejection of all Bids in which that Bidder has an interest.
- 19.03 In evaluating Bids, Owner will consider whether or not the Bids comply with the prescribed requirements, and such alternates, unit prices and other data, as may be requested in the Bid Form or prior to the Notice of Award.
- 19.04 In evaluating Bidders, Owner will consider the qualifications of Bidders and may consider the qualifications and experience of Subcontractors, Suppliers, and other individuals or entities proposed for those portions of the Work for which the identity of Subcontractors, Suppliers, and other individuals or entities must be submitted as provided in the Supplementary Conditions.
- 19.05 Owner may conduct such investigations as Owner deems necessary to establish the responsibility, qualifications, and financial ability of Bidders, proposed Subcontractors, Suppliers, individuals, or entities to perform the Work in accordance with the contract Documents.
- 19.06 If the Contract is to be awarded, Owner will award the Contract to the responsible Bidder who's Bid, conforming with all the material terms and conditions of the Instructions to Bidders, is lowest in price and in the best interest of the Owner by considering other factors such as work history, recommendations, etc. In cases where the low bidder is not awarded the contract, submit an explanation of the selection process used, along with the recommendation for award, in order for all bidding requirements to be met for RD to concur in award of contract.

ARTICLE 20 - CONTRACT SECURITY AND INSURANCE

- 20.01 Article 5 of the General Conditions, as may be modified by the Supplementary Conditions, sets forth Owner's requirements as to performance and payment bonds and insurance. When the Successful Bidder delivers the executed Agreement to Owner, it must be accompanied by such bonds.

ARTICLE 21 -SIGNING OF AGREEMENT

- 21.01 When Owner gives a Notice of Award to the Successful Bidder, it shall be accompanied by the required number of unsigned counterparts of the Agreement with the other Contract Documents which are identified in the Agreement as attached thereto. Within 10 days thereafter, Successful Bidder shall sign and deliver the required number of counterparts of the Agreement and attached documents to Owner. Within ten days thereafter, Owner shall deliver one fully signed counterpart to Successful Bidder with a complete set of the Drawings with appropriate identification.
- 21.02 This Contract is expected to be funded in part with funds provided by the United States Department of Agriculture, Rural Development (RD), as well as proceeds from the Drinking Water State Revolving Fund (DNSRF) as Administration by The Kentucky Infrastruce Authority (KIA). Refer to Article 18 of the General Conditions for information on the Federal Requirements.
- 21.03 Concurrence by RD, KIA and the Kentucky Public Service Commission in the award of the Contract is required before the Contract is effective.

ARTICLE 22- CONTRACTS TO BE ASSIGNED (Not Applicable)

ARTICLE 23- WAGE RATE REQUIREMENTS

- 23.01 The prevailing wage rates of the State of Kentucky do apply to this contract as do any requirements of the State of Kentucky associated with the use of these State Prevailing wages.
- 23.02 The procurement of this contract will be subject to the requirements of the Davis-Bacon Act and Federal Wage Rates will all be applicable.

ARTICLE 24- ADDITIONAL FUNDING REQUIREMENTS FOR SRF PROGRAM

- 24.01 This project is to be partially funded by a Drinking Water State Revolving Fund (SRF) loan administered through the Kentucky Infrastructure Authority: Project No. F12-02
- 24.02 Bidders shall comply with the requirements of the SRF as included in the SUPPLEMENTAL GENERAL CONDITIONS FOR DRINKING WATER STATE REVOLVING FUND.
- 24.03 BID COMPLIANCE: Bidders must comply with the following: Title VI of the Civil Rights Act of 1964, The Anti-Kickback Act, the Contract Work Hours Standard Act, the President’s Executive Order No. 11246 as amended, 40 CFR 31.36 L(3,4 & 6), and 41 CFR 60-4. Contractors/Subcontractors are encouraged to make positive efforts to utilize small, minority, and women owned, and disadvantaged businesses to insure equal opportunity and will also apply time tables and goals set forth in 41 CFR 60-4 if applicable to the area of the project. This procurement will be subject to regulations contained in Division of Water Procurement Guidance including the Davis-Bacon Act. Award of the contract will be issued in writing to the lowest responsive and responsible bidder. Special attention must be paid to EEO Documents, Labor Standard Provisions for Federally Assisted Construction, DBE requirements Equal Products and Wage Rate requirements.

24.04 DAVIS BACON REQUIREMENTS

All laborers and mechanics employed by contractors and subcontractors on projects funded directly by or assisted in whole or in part by and pursuant to the State Revolving Fund shall be paid wages at rates not less than those prevailing on projects of a character similar in the locality as determined by the Secretary of Labor in accordance with subchapter IV of chapter 31 of title 40, United States Code.

24.05 INFORMATION SUBMITTED WITH BID:

- 1. See Article 7 of Section 3 of these Contract Documents.

SUBMITTAL WITH 10 DAYS OF BID OPENING (LOWEST, RESPONSIVE BIDDER ONLY):

- 1. EPA Form 6100-2 – completed by DBE Subcontractors
- 2. EPA Form 6100-3 – completed by DBE Subcontractors
- 3. EPA Form 6100-4 – completed by Prime Contractor.

SUBMITTAL WITHIN 10 DAYS OF RECEIPT OF THE NOTICE OF AWARD

- 1. DBE Participation Policy – Supplemental Gen. Conditions SRF pages 33-35 (SECTION 17)

2. Bonds – SECTIONS 11 & 12
3. Insurance – SECTION 15
4. Outlay Management Schedule – Supplemental Gen. Conditions SRF Attachment #15 (SECTION 17)

ARTICLE 25 – CONFLICTS IN PROJECT REQUIREMENTS

- 25.01 In the case of a discrepancy between the requirements noted in this Project Manual, i.e. between the General Conditions in SECTION 16 and Supplemental General Conditions for Drinking Water State Revolving Fund in SECTION 17, the more stringent of those requirements shall prevail.

BID FORM

Project Identification: LCWD WATER QUALITY & SYSTEM IMPROVEMENTS

Contract Identification and Number: **CONTRACT 1 – KY 903 AND KY 93 WATERLINE INTERCONNECT
CONTRACT 2 – BIRD SUBDIVISION WATERLINE IMPROVEMENTS
AND KY 295 INTERCONNECTS**

ARTICLE 1 - BID RECIPIENT

1.01 This Bid Is Submitted To: LYON COUNTY WATER DISTRICT
5464 U.S. HIGHWAY 62 WEST
KUTTAWA, KY 42055

1.02 The undersigned Bidder proposes and agrees, if this Bid is accepted, to enter into an Agreement with Owner in the form included in the Bidding Documents to perform all Work as specified or indicated in the Bidding Documents for the prices and within the times indicated in the Bid and in accordance with the other terms and conditions of the Bidding Documents.

ARTICLE 2- BIDDER'S ACKNOWLEDGMENTS

2.01 Bidder accepts all of the terms and conditions of the Advertisement and Instructions to Bidders, including without limitations those dealing with the dispositions of Bid security. The Bid will remain subject to acceptance for 90 days after the Bid opening, or for such longer period of time that Bidder may agree to in writing upon request of Owner.

ARTICLE 3- BIDDER'S REPRESENTATIONS

3.01 In submitting this Bid, Bidder represents that:

A. Bidder has examined and carefully studied the Bidding Documents, the other related data identified in the Bidding Documents, and the following Addenda, receipt of which is hereby acknowledged.

Addendum No.	Addendum Date
_____	_____
_____	_____
_____	_____
_____	_____
_____	_____

B. Bidder has visited the Site and become familiar with and is satisfied as to the general, local, and Site conditions that may affect cost, progress, and performance of the Work.

C. Bidder is familiar with and is satisfied as to all Federal, State, and local Laws and Regulations that may affect cost, progress, and performance of the Work.

D. Bidder has carefully studied all: (1) reports of explorations and tests of subsurface conditions at or contiguous to the Site and all drawings of physical conditions in or relating to existing surface or subsurface structures at or contiguous to the Site (except Underground Facilities) which have been identified in GC-4.02, and (2) reports and drawings of a Hazard Environmental Condition, if any, at the Site that have been identified in GC-4.06

- E. Bidder has considered the information known to Bidder; information commonly known to contractors doing business in the locality of the Site; information and observations obtained from the visits to the Site; the Bidding Documents; and the Site-related reports and drawings identified in the Bidding Documents, with respect to the effect of such information, observations, and documents on (1) the cost, progress and performance of the Work; (2) the means, methods, techniques, sequences, and procedures of construction to be employed by bidder, including applying the specific means, methods, techniques sequences, and procedures of construction expressly required by the Bidding Documents; and (3) Bidder's safety precautions and programs.
- F. Based on the information and observations referred to in Paragraph 3.10.E above, Bidder does not consider that any further examinations, investigations, explorations, tests, studies, or data are necessary for the determination of this Bid for performance of the Work at the price(s) bid and within the times and in accordance with the other terms and conditions of the Bidding Documents.
- G. Bidder is aware of the general nature of the Work to be performed by Owner and others at the Site that relates to the Work as indicated in the Bidding Documents.
- H. Bidder has given Engineer written notice of all conflicts, errors, ambiguities, or discrepancies that Bidder has discovered in the Bidding Documents, and the written resolution thereof by Engineer is acceptable to Bidder.
- I. The Bidding Documents are generally sufficient to indicate and convey understanding of all terms and conditions for the performance of the Work for which this Bid is submitted.
- J. Bidder will submit written evidence of its authority to do business in the State where the Project is located not later than the date of its execution of the Agreement.

ARTICLE 4- BIDDER'S CERTIFICATION

4.01 Bidder further represents that:

- A. This Bid is genuine and not made in the interest of or on the behalf of any undisclosed individual or entity and is not submitted in conformity with any agreement or rules of any group, association, organization, or corporation;
- B. Bidder has not directly or indirectly induced or solicited any other Bidder to submit a false or sham Bid;
- C. Bidder has not solicited or induced any individual or entity to refrain from bidding; and
- D. Bidder has not engaged in corrupt, fraudulent, collusive, or coercive practices in competing for Contract.
For purposes of the Paragraph 4.01.D:
 1. "Corrupt practice" means the offering, giving, receiving, or soliciting of anything of value likely to influence the action of a public official in the bidding process;
 2. "fraudulent practice" means an intentional misrepresentation of facts made (a) to influence the bidding process to the detriment of Owner, (b) to establish bid prices at artificial non-competitive levels, or (c) to deprive Owner of the benefits of free and open competition;
 3. "Collusive practice" means a scheme or arrangement between two or more bidders, with or without the knowledge of Owner, a purpose of which is to establish bid prices at artificial, non-competitive levels; and
 4. "Coercive practice" means harming or threatening to harm, directly or indirectly, persons or their property to influence their participation in the bidding process or affect the execution of the

Contract.

ARTICLE 5 - BASIS OF BID

5.01 Bidder will complete the work in accordance with the Contract Documents for the following price(s):

BID SCHEDULE
Contract I - KY 903 and KY 93 Waterline Interconnects

Item	Description	Units	Total	Unit Price	Total Price
1	Mobilization	L. Sum	1	\$	\$
2	Bonds and Insurance	L. Sum	1	\$	\$
3	General Requirements	L. Sum	1	\$	\$
4	4" SDR 21 PVC Waterline	L.F.	100	\$	\$
5	6" SDR21 RJ PVC Waterline	L.F.	75	\$	\$
6	6" PVC Watermain (incl. RJ within encasement)	L.F.	200	\$	\$
7	8" RJ DIP Waterline	L.F.	3,475	\$	\$
8	8" RJ DIP Watermain (Hung from Bridge Beam)	L.F.	250	\$	\$
9	8" SDR 21 RJ PVC Waterline	L.F.	370	\$	\$
10	8" SDR 21 R.J. PVC Bore (Unencased)	L.F.	220	\$	\$
11	8" SDR 21 PVC Waterline	L.F.	13,205	\$	\$
12	12" Steel Encasement - Bored	L.F.	130	\$	\$
13	16" Steel Encasement - Open Cut	L.F.	185	\$	\$
14	16" Steel Encasement - Bored	L.F.	660	\$	\$
15	16" Steel Encasement - Stream Crossing	L.F.	40	\$	\$
16	3/4" Type K Soft Copper Service Line	L.F.	150	\$	\$
17	4" MJ Gate Valve & Box	EACH	1	\$	\$
18	6" MJ Gate Valve & Box	EACH	5	\$	\$
19	8" MJ Gate Valve & Box	EACH	22	\$	\$
20	4"X4" Tapping Sleeve and Valve	EACH	1	\$	\$
21	6"X6" Tapping Sleeve and Valve	EACH	2	\$	\$
22	Connect to Existing Watermains	EACH	6	\$	\$
23	Reconnect Existing Services	EACH	4	\$	\$
24	Fire Hydrant Assembly	EACH	10	\$	\$
25	Air Release Valve & Vault	EACH	7	\$	\$
26	Bituminous Pavement Restoration	S.Y.	2,450	\$	\$
27	Landscape & Seeding	L.Sum	1	\$	\$
28	Traffic Control	L. Sum	1	\$	\$
29	Erosion Control	L. Sum	1	\$	\$
30	Demobilization	L. Sum	1	\$	\$
Sum of the Total Prices for Work Under Contract 1				\$	

BID SCHEDULE

Contract II - Bird Subdivision Waterline Improvements & KY 295 Interconnect

Item	Description	Units	Total	Unit Price	Total Price
1	Mobilization	L. Sum	1	\$	\$
2	Bonds and Insurance	L. Sum	1	\$	\$
3	General Conditions	L. Sum	1	\$	\$
4	4" SDR 21 PVC Waterline	L.F.	1,145	\$	\$
5	6" SDR 21 PVC Waterline	L.F.	17,235	\$	\$
6	8" SDR 21 PVC Waterline	L.F.	20,920	\$	\$
7	3/4" Type K Soft Copper Service Line (Trenched)	L.F.	2,525	\$	\$
8	3/4" Type K Soft Copper Service Line (Bored)	L.F.	2,590	\$	\$
9	8" Steel Encased Pipe - Bored	L.F.	40	\$	\$
10	12" Steel Encasement Pipe - Stream Crossing	L.F.	115	\$	\$
11	16" Steel Encasement Pipe - Open Cut	L.F.	275	\$	\$
12	16" Steel Encasement Pipe - Bored	L.F.	335	\$	\$
13	16" Steel Encasement Pipe - Stream Crossing	L.F.	50	\$	\$
14	4" MJ Gate Valve & Box	EACH	13	\$	\$
15	6" MJ Gate Valve & Box	EACH	44	\$	\$
16	8" MJ Gate Valve & Box	EACH	33	\$	\$
17	4"X4" Tapping Sleeve and Valve	EACH	1	\$	\$
18	6"X6" Tapping Sleeve and Valve	EACH	1	\$	\$
19	8"X8" Tapping Sleeve and Valve	EACH	4	\$	\$
20	Connect to Existing Water Main	L. Sum	12	\$	\$
21	Reconnect Existing Services	EACH	170	\$	\$
22	Flushing Hydrant Assembly	EACH	4	\$	\$
23	Fire Hydrant Assembly	EACH	42	\$	\$
24	New Meter Settings	EACH	5	\$	\$
25	Cut & Cap Ex. Main	EACH	3	\$	\$
26	Air Release Valve & Vault	EACH	6	\$	\$
27	Pressure Reducing Valve & Vault	L.Sum	1	\$	\$
28	Master Meter Vault with Appurtenances	L. Sum	2	\$	\$
29	Bituminous Pavement Replacement	S.Y.	2,243	\$	\$
30	Concrete Pavement Replacement	S.Y.	121	\$	\$
31	Gravel Drive Restoration	L.F.	5,765	\$	\$
32	Landscape & Seeding	L. Sum	1	\$	\$
33	Traffic Control	L. Sum	1	\$	\$
34	Erosion Control	L. Sum	1	\$	\$
35	Demobilization	L. Sum	1	\$	\$
Sum of the Total Prices for the Work Under Contract II				\$	

BID SCHEDULE
Combined Contract
Contract I - KY 903 and KY 93 Waterline Interconnects
Contract II - Bird Subdivision Waterline Improvements & KY 295 Interconnect

Item	Description	Units	Total	Unit Price	Total Price
1	Mobilization	L. Sum	1	\$	\$
2	Bonds and Insurance	L. Sum	1	\$	\$
3	General Conditions	L. Sum	1	\$	\$
4	4" SDR 21 PVC Waterline	L.F.	1,245	\$	\$
5	6" SDR 21 RJ PVC Waterline	L.F.	75	\$	\$
6	6" SDR 21 PVC Waterline	L.F.	17,435	\$	\$
7	8" DIP RJ Waterline	L.F.	3,475	\$	\$
8	8" DIP RJ Waterline (Hung From Bridge Beam)	L.F.	250	\$	\$
9	8" SDR 21 RJ PVC Waterline	L.F.	370	\$	\$
10	8" SDR 21 PVC Waterline	L.F.	34,125	\$	\$
11	8" SDR 21 RJ PVC Bore (uncased)	L.F.	220	\$	\$
12	3/4" Type K Soft Copper Service Line (Trenched)	L.F.	2,675	\$	\$
13	3/4" Type K Soft Copper Service Line (Bored)	L.F.	2,590	\$	\$
14	8" Steel Encased Pipe - Bored	L.F.	40	\$	\$
15	12" Steel Encasement Pipe - Bored	L.F.	130	\$	\$
16	12" Steel Encasement Pipe - Stream Crossing	L.F.	115	\$	\$
17	16" Steel Encasement Pipe - Open Cut	L.F.	460	\$	\$
18	16" Steel Encasement Pipe - Bored	L.F.	995	\$	\$
19	16" Steel Encasement Pipe - Stream Crossing	L.F.	90	\$	\$
20	4" MJ Gate Valve & Box	EACH	14	\$	\$
21	6" MJ Gate Valve & Box	EACH	49	\$	\$
22	8" MJ Gate Valve & Box	EACH	55	\$	\$
23	4"X4" Tapping Sleeve and Valve	EACH	2	\$	\$
24	6"X6" Tapping Sleeve and Valve	EACH	3	\$	\$
25	8"X8" Tapping Sleeve and Valve	EACH	4	\$	\$
26	Connect to Existing Water Main	L. Sum	18	\$	\$
27	Reconnect Existing Services	EACH	174	\$	\$
28	Flushing Hydrant Assembly	EACH	4	\$	\$
29	Fire Hydrant Assembly	EACH	52	\$	\$
30	New Meter Settings	EACH	5	\$	\$
31	Cut & Cap Ex. Main	EACH	3	\$	\$
32	Air Release Valve & Vault	EACH	13	\$	\$
33	Pressure Reducing Valve & Vault	L.Sum	1	\$	\$
34	Master Meter Vault with Appurtenances	L. Sum	2	\$	\$

35	Bituminous Pavement Replacement	S.Y.	4,693	\$	\$
36	Concrete Pavement Replacement	S.Y.	121	\$	\$
37	Gravel Drive Restoration	L.F.	5,765	\$	\$
38	Landscape & Seeding	L. Sum	1	\$	\$
39	Traffic Control	L. Sum	1	\$	\$
40	Erosion Control	L. Sum	1	\$	\$
41	Demobilization	L. Sum	1	\$	\$
Sum of the Total Prices for the Work Under Contract I and II				\$	

- A. Unit Prices have been computed in accordance with paragraph 11.03.B of the General Conditions. B. Bidder acknowledges that estimated quantities are not guaranteed, and are solely for the purpose of comparison of Bids, and final payment for all Unit Price Bid items will be based on actual quantities, determined as provided in the contract Documents.

ARTICLE 6- TIME OF COMPLETION

- 6.01 Bidder agrees that the Work will be substantially complete and complete and ready for final payment in accordance with paragraph 14.07 of the General Conditions on or before the date, or within the number of calendar days, indicated in the Agreement. Upon substantial completion, if necessary, an alternate date for final completion and payment may be determined between the Owner, Contractor, and Engineer based on remaining work, market, and weather conditions.
- 6.02 Bidder accepts the provisions of the Agreement as to liquidate damages in the event of failure to complete the work within the Contract Times.

ARTICLE 7- ATTACHMENTS TO THIS BID

- 7.01 The following documents are attached to and made a condition of the Bid:
- A. Required Bid security in the form of a Bid Bond (EJCDC No. C-430) or Certified Check (circle type of security provided); (Section 4)
 - B. List of Proposed Subcontractors; (Section 5)
 - C. List of Proposed Suppliers; (Section 5)
 - D. List of Proposed References; (Section 5)
 - E. Non-Collusion Affidavit (Section 5)
 - F. If Bid amount exceeds \$100,000, signed RD Instruction 1940-Q, Exhibit A-1, Certification for Contracts, Grants, and Loans. Refer to paragraph 18.11 of the General Conditions; (Section 6)
 - G. If Bid amount exceeds \$10,000, signed Compliance Statement (RD 400-6). Refer to specific equal opportunity requirements set forth in paragraph 18.10 of the General Conditions; (Section 6)
 - H. If Bid amount exceeds \$25,000, signed Certification Regarding Debarment, Suspension, Ineligibility and Voluntary Exclusion- Lower Tier Covered Transactions (AD-1048); (Section 6)
 - I. Certification of Non-Segregated Facilities (Section 6)

- J. Debarment Certification; (Section 7)
- K. Certification Regarding Lobbyists; (Section 7)
- K. Evidence of authority to do business in the state and local jurisdiction of the Project; or a written covenant to obtain such a license within the time frame for acceptance of Bids;

ARTICLE 8- DEFINED TERMS

8.01 The terms used in this Bid with the initial capital letters have the meanings indicated in the Instructions to Bidders, the General Conditions, and the Supplementary Conditions.

ARTICLE 9 - BID SUBMITTAL

9.01 This Bid submitted by:

Name (typed or printed): _____ By: _____ or
(Individual's signature)

Doing business as:

Bidder's Business address:

Business Phone No. _____

Business FAX No. _____

Business E-Mail Address: _____

State Contractor License No. _____ *(If applicable)*

Employer's Tax ID No. _____

Phone and FAX Numbers, and Address for receipt of official communications, if different from Business contact information: _____

9.02 Bid submitted on _____ 20__.

SEAL, if required

BID BOND

Any singular reference to Bidder, Surety, Owner or other party shall be considered plural where applicable.

BIDDER (*Name and Address*):

SURETY (*Name and Address of Principal Place of Business*):

OWNER (*Name and Address*):

BID

Bid Due Date: _____

Description (*Project Name and Include Location*):

BOND

Bond Number: _____

Date: _____

(*Not earlier than Bid due date*)

Penal sum: _____ \$ _____
(Words) (Figures)

Surety and Bidder, intending to be legally bound hereby, subject to the terms set forth below, do each cause this Bid Bond to be duly executed by an authorized officer, agent, or representative.

BIDDER

SURETY

(Seal)

(Seal)

Bidder's Name and Corporate Seal

Seal

Surety's Name and Corporate

By:

Signature

Print Name

Title

Attest:

Signature

Title

By:

Signature (Attach Power of Attorney)

Print Name

Title

Attest:

Signature

Title

Note: Above addresses are to be used for giving any required notice. Provide execution by any additional parties, such as joint ventures, if necessary.

1. Bidder and Surety, jointly and severally, bind themselves, their heirs, executors, administrators, successors, and assign to pay to Owner upon default of Bidder the penal sum set forth on the face of this Bond. Payment of the penal sum is the extent of Bidder's and Surety's liability. Recovery of such penal sum under the terms of this Bond shall be Owner's sole and exclusive remedy upon default of Bidder.
2. Default of Bidder shall occur upon the failure of Bidder to deliver within the time required by the Bidding Documents (or any extension thereof agreed to in writing by Owner) the executed Agreement required by the Bidding Documents and any performance and payment bonds required by the Bidding Documents.
3. This obligation shall be null and void if:
 - 3.1 Owner accepts Bidder's Bid and Bidder delivers within the time required by the Bidding Documents (or any extension thereof agreed to in writing by Owner) the executed Agreement required by the Bidding Documents and any performance and payment bonds required by the Bidding Documents, or
 - 3.2 All Bids are rejected by Owner, *or*
 - 3.3 Owner fails to issue a Notice of Award to Bidder within the time specified in the Bidding Documents (or any extension thereof agreed to in writing by Bidder and, if applicable, consented to by Surety when required by Paragraph 5 hereof).
4. Payment under this Bond will be due and payable upon default of Bidder and within 30 calendar days after receipt by Bidder and Surety of written notice of default from Owner, which notice will be given with reasonable promptness, identifying this Bond and the Project and including a statement of the amount due.
5. Surety waives notice of any and all defenses based on or arising out of any time extension to issue Notice of Award agreed to in writing by Owner and Bidder, provided that the total time for issuing Notice of Award including extensions shall not in the aggregate exceed 120 days from Bid due date without Surety's written consent.
6. No suit or action shall be commenced under this Bond prior to 30 calendar days after the notice of default required in Paragraph 4 above is received by Bidder and Surety and in no case later than one year after Bid due date.
7. Any suit or action under this Bond shall be commenced only in a court of competent jurisdiction located in the state in which the Project is located.
8. Notices required hereunder shall be in writing and sent to Bidder and Surety at their respective addresses shown on the face of this Bond. Such notices may be sent by personal delivery, commercial courier, or by United States Registered or Certified Mail, return receipt requested, postage pre-paid, and shall be deemed to be effective upon receipt by the party concerned.
9. Surety shall cause to be attached to this Bond a current and effective Power of Attorney evidencing the authority of the officer, agent, or representative who executed this Bond on behalf of Surety to execute, seal, and deliver such Bond and bind the Surety thereby.
10. This Bond is intended to conform to all applicable statutory requirements. Any applicable requirement of any applicable statute that has been omitted from this Bond shall be deemed to be included herein as if set forth at length. If any provision of this Bond conflicts with any applicable statute, then the provision of said statute shall govern and the remainder of this Bond that is not in conflict therewith shall continue in full force and effect.
11. The term "Bid" as used herein includes a Bid, offer, or proposal as applicable.

CERTIFICATION FOR CONTRACTS, GRANTS AND LOANS

The undersigned certifies, to the best of his or her knowledge and belief, that:

1. No federal appropriated funds have been paid or will be paid, by or on behalf of the undersigned, to any person for influencing or attempting to influence an officer or employee of any agency, a Member of Congress, an officer or employee of Congress, or an employee of a Member of Congress in connection with the awarding of any Federal contract, the making of any Federal grant or Federal loan, and the extension, continuation, renewal, amendment, or modification of any Federal contract, grant or loan.
2. If any funds other than Federal appropriated funds have been paid or will be paid to any persons for influencing or attempting to influence an officer or employee of any agency, a Member of Congress, an officer or employee of Congress, or an employee of a Member of Congress in connection with this Federal contract, grant or loan, the undersigned shall complete and submit Standard Form – LLL, “Disclosure of Lobbying Activities,” in accordance with its instructions.
3. The undersigned shall require that the language of this certification be included in the award documents for all sub awards at all tiers (including contracts, subcontracts, and sub grants under grants and loans) and that all sub recipients shall certify and disclose accordingly.

This certification is a material representation of fact upon which reliance was placed when this transaction was made or entered into. Submission of this certification is a prerequisite for making or entering into this transaction imposed by section 1352, title 31, U.S. Code. Any Person who fails to file the required certification shall be subject to a civil penalty of not less than \$410,000 and not more than \$100,000 for each such failure.

Name

Date

Title

BIDDER QUALIFICATIONS, SUBCONTRACTORS, AND SUPPLIERS

PART 1 - STATEMENT OF BIDDER'S QUALIFICATIONS

All questions shall be answered or the bid document will be incomplete. All data given shall be clear and comprehensive. This statement shall be notarized. If necessary, questions may be answered on separate sheets. The bidder may submit any additional information he desires.

1. Name of Bidder:
2. Permanent main office address:
3. When organized:
4. If a corporation, where incorporated:
5. How many years have you been engaged in operation of your business under your present firm or trade name?
6. Contracts on hand. (Schedule these, showing amount of each contract and the appropriate anticipated dates of completion.)
7. General character of work performed by your company (general contractor, electrical contractor, etc.).
8. Have you ever failed to complete any job awarded to you? If so, where and why?
9. Have you ever defaulted on a contract? If so, where and why?
10. List the more important projects completed by your firm, stating the approximate cost for each, and the month and year completed.
11. List your major equipment available for this work.
12. Experience in work similar in complexity, size and/or dollar value to this project. List and describe at least four on the table AProject References.@
13. Background and experience of the principal members of your organization, including the officers in this type work. (Attach.)
14. Credit available: \$ _____.
15. Give bank reference: _____.
16. Will you, upon request, fill out a detailed financial statement and furnish any other information that may be required by Owner? Yes No
17. The undersigned hereby authorizes and requests any person, firm or corporation to furnish any information required by _____ (Owner) in verification of the statements made comprising this Statement of Bidder=s Qualifications. Dated at _____ this _____ day of _____, of this year _____.

NAME OF BIDDER

BY _____

TITLE _____

STATE OF _____)

) ss.

COUNTY OF _____)

_____ being duly sworn deposes and says that he is

_____ of _____
(NAME OF ORGANIZATION)

and that the answers to the foregoing questions and all statements contained therein

are true and correct.

Subscribed and sworn to before me this _____ day of _____, of this year _____.

(NOTARY PUBLIC)

My Commission expires _____, _____.

PART 2 - PROJECT REFERENCES

Project Name, Owner, Address, Telephone #	Architect/Engineer, Contact Name, Telephone #	Project Type, Year of Completion	Size of Project (Capacity, Contract Duration)	Contract Value	Change Order Value

PART 3 - PROPOSED SUBCONTRACTORS

The BIDDER=S proposed subcontractors shall be listed below for the various branches of work included in the proposed contract. All subcontractors are subject to the approval of the OWNER. **Unless rejected by the OWNER, no substitutions or changes to the listing of the entities proposed to perform that branch of the work will be allowed following opening of the Bids.**

Where the BIDDER proposes to perform the work with its own forces, the phrase APrime Contractor@ shall be entered in the box provided.

Failure to submit a completed list shall be cause for rejection of the Bid.

Branch of Work	Name and Address of Subcontractor
1. PAVING	
2. SEEDIND / SURFACE RESTORATION	
3. BORINGS	
4.	

(Add supplemental pages if necessary)

PART 4 - LIST OF PROPOSED MANUFACTURERS/SUPPLIERS

The BIDDER=S proposed manufacturers/suppliers shall be listed for various items shown below. The OWNER reserves the right to reject any proposed manufacturer/supplier that is not listed in the Bid Documents. **Unless rejected by the OWNER, no substitutions or changes to the listing of the manufacturers/suppliers proposed will be allowed following opening of the Bids.**

Failure to submit a completed list shall be cause for rejection of the Bid.

Material (Equipment)	Name and Address of Material Manufacturer/Supplier
1. PIPING - PVC	
2. PIPING - DI	
3. GATE VALVES	
4. AIR VALVES	
5.	
6.	
7.	
8.	

PART 5 - NON-COLLUSION AFFIDAVIT OF PRIME BIDDER

STATE OF _____)

COUNTY OF _____)

_____, being first duly sworn, deposes and says that: (1) He/She is

(OWNER, PARTNER, REPRESENTATIVE OR AGENT)

of _____, the Bidder that has submitted the attached bid;

(2) He/She is fully informed respecting the preparation and contents of the attached Bid and of all pertinent circumstances respecting such Bid;

(3) Such Bid is genuine and is not a collusive or sham Bid;

SIGNED _____

TITLE _____

Subscribed and sworn to before me this _____ day of _____, of this year _____.

(NAME) (TITLE)

MY COMMISSION EXPIRES: _____.

USDA – RURAL DEVELOPMENT BID ATTACHMENTS

CERTIFICATION FOR CONTRACTS, GRANTS AND LOANS

The undersigned certifies, to the best of his or her knowledge and belief, that:

1. No federal appropriated funds have been paid or will be paid, by or on behalf of the undersigned, to any person for influencing or attempting to influence an officer or employee of any agency, a Member of Congress, an officer or employee of Congress, or an employee of a Member of Congress in connection with the awarding of any Federal contract, the making of any Federal grant or Federal loan, and the extension, continuation, renewal, amendment, or modification of any Federal contract, grant or loan.
2. If any funds other than Federal appropriated funds have been paid or will be paid to any persons for influencing or attempting to influence an officer or employee of any agency, a Member of Congress, an officer or employee of Congress, or an employee of a Member of Congress in connection with this Federal contract, grant or loan, the undersigned shall complete and submit Standard Form – LLL, “Disclosure of Lobbying Activities,” in accordance with its instructions.
3. The undersigned shall require that the language of this certification be included in the award documents for all sub awards at all tiers (including contracts, subcontracts, and sub grants under grants and loans) and that all sub recipients shall certify and disclose accordingly.

This certification is a material representation of fact upon which reliance was placed when this transaction was made or entered into. Submission of this certification is a prerequisite for making or entering into this transaction imposed by section 1352, title 31, U.S. Code. Any Person who fails to file the required certification shall be subject to a civil penalty of not less than \$410,000 and not more than \$100,000 for each such failure.

Name

Date

Title

U.S. DEPARTMENT OF AGRICULTURE

**Certification Regarding Debarment, Suspension, Ineligibility
and Voluntary Exclusion - Lower Tier Covered Transactions**

This certification is required by the regulations implementing Executive Order 12549, Debarment and Suspension, 7 CFR part 3017, Section 3017.510, Participants' responsibilities. The regulations were published as Part IV of the January 30, 1989, Federal Register (pages 4722-4733). Copies of the regulations may be obtained by contacting the Department of Agriculture agency with which this transaction originated.

(BEFORE COMPLETING CERTIFICATION, READ INSTRUCTIONS ON REVERSE)

- (1) The prospective lower tier participant certifies, by submission of this proposal, that neither it nor its principals is presently debarred, suspended, proposed for debarment, declared ineligible, or voluntarily excluded from participation in this transaction by any Federal department or agency.

- (2) Where the prospective lower tier participant is unable to certify to any of the statements in this certification, such prospective participant shall attach an explanation to this proposal.

Organization Name PR/Award Number or Project Name

Name(s) and Title(s) of Authorized Representative(s)

Signature(s) Date

Clear Form

Instructions for Certification

1. By signing and submitting this form, the prospective lower tier participant is providing the certification set out on the reverse side in accordance with these instructions.
2. The certification in this clause is a material representation of fact upon which reliance was placed when this transaction was entered into. If it is later determined that the prospective lower tier participant knowingly rendered an erroneous certification, in addition to other remedies available to the Federal Government, the department or agency with which this transaction originated may pursue available remedies, including suspension and/or debarment.
3. The prospective lower tier participant shall provide immediate written notice to the person to which this proposal is submitted if at any time the prospective lower tier participant learns that its certification was erroneous when submitted or has become erroneous by reason of changed circumstances.
4. The terms "covered transaction," "debarred," "suspended," "ineligible," "lower tier covered transaction," "participant," "person," "primary covered transaction," "principal," "proposal," and "voluntarily excluded," as used in this clause, have the meanings set out in the Definitions and Coverage sections of rules implementing Executive Order 12549. You may contact the person to which this proposal is submitted for assistance in obtaining a copy of those regulations.
5. The prospective lower tier participant agrees by submitting this form that, should the proposed covered transaction be entered into, it shall not knowingly enter into any lower tier covered transaction with a person who is debarred, suspended, declared ineligible, or voluntarily excluded from participation in this covered transaction, unless authorized by the department or agency with which this transaction originated.
6. The prospective lower tier participant further agrees by submitting this form that it will include this clause titled "Certification Regarding Debarment, Suspension, Ineligibility and Voluntary Exclusion - Lower Tier Covered Transaction," without modification, in all lower tier covered transaction and in all solicitations for lower tier covered transactions.
7. A participant in a covered transaction may rely upon a certification of a prospective participant in a lower tier covered transaction that is not debarred, suspended, ineligible, or voluntarily excluded from the covered transaction, unless it knows that the certification is erroneous. A participant may decide the method and frequency by which it determines the eligibility of its principals. Each participant may, but is not required to, check the Nonprocurement List.
8. Nothing contained in the foregoing shall be construed to require establishment of a system of records in order to render in good faith the certification required by this clause. The knowledge and information of a participant is not required to exceed that which is normally possessed by a prudent person in the ordinary course of business dealings.
9. Except for transactions authorized under paragraph 5 of these instructions, if a participant in a covered transaction knowingly enters into a lower tier covered transaction with a person who is suspended, debarred, ineligible, or voluntarily excluded from participation in this transaction, in addition to other remedies available to the Federal Government, the department or agency with which this transaction originated may pursue available remedies, including suspension and/or debarment.

COMPLIANCE STATEMENT

This statement relates to a proposed contract with _____

(Name of borrower or grantee)

who expects to finance the contract with assistance from either the Rural Housing Service (RHS), Rural Business-Cooperative Service (RBS), or the Rural Utilities Service (RUS) or their successor agencies, United States Department of Agriculture (whether by a loan, grant, loan insurance, guarantee, or other form of financial assistance). I am the undersigned bidder or prospective contractor, I represent that:

1. I have, have not, participated in a previous contract or subcontract subject to Executive Order 11246 (regarding equal employment opportunity) or a preceding similar Executive Order.
2. If I have participated in such a contract or subcontract, I have, have not, filed all compliance reports that have been required to file in connection with the contract or subcontract.

If the proposed contract is for \$50,000 or more and I have 50 or more employees, I also represent that:

3. I have, have not previously had contracts subject to the written affirmative action programs requirements of the Secretary of Labor.
4. If I have participated in such a contract or subcontract, I have, have not developed and placed on file at each establishment affirmative action programs as required by the rules and regulations of the Secretary of Labor.

I understand that if I have failed to file any compliance reports that have been required of me, I am not eligible and will not be eligible to have my bid considered or to enter into the proposed contract unless and until I make an arrangement regarding such reports that is satisfactory to either the RHS, RBS or RUS, or to the office where the reports are required to be filed.

I also certify that I do not maintain or provide for my employees any segregated facilities at any of my establishments, and that I do not permit my employees to perform their services at any location, under my control, where segregated facilities are maintained. I certify further that I will not maintain or provide for my employees any segregated facilities at any of my establishments, and that I will not permit my employees to perform their services at any location, under my control, where segregated facilities are maintained. I agree that a breach of this certification is a violation of the Equal Opportunity clause in my contract. As used in this certification, the term "segregated facilities" means any waiting rooms, work areas, restrooms and wash rooms, restaurants and other eating areas, time clocks, locker rooms and other storage or dressing areas, parking lots, drinking fountains, recreation or entertainment areas, transportation, and housing facilities provided for employees which are segregated by explicit directive or are in fact segregated on the basis of race, creed, color, or national origin, because of habit, local custom, or otherwise. I further agree that (except where I have obtained identical certifications for proposed subcontractors for specific time periods) I will obtain identical certifications from proposed subcontractors prior to the award of subcontracts exceeding \$10,000 which are not exempt from the provisions of the Equal Opportunity clause; that I will retain such certifications in my files; and that I will forward the following notice to such proposed subcontractors (except where the proposed subcontractors have submitted identical certifications for specific time periods): (See Reverse).

According to the Paperwork Reduction Act of 1995, an agency may not conduct or sponsor, and a person is not required to respond to a collection of information unless it displays a valid OMB control number. The valid OMB control number for this information collection is 0575-0018. The time required to complete this information collection is estimated to average 10 minutes per response, including the time for reviewing instructions, searching existing data sources, gathering and maintaining the data needed, and completing and reviewing the collection of information.

**NOTICE TO PROSPECTIVE SUBCONTRACTORS OF REQUIREMENTS FOR
CERTIFICATIONS OF NON-SEGREGATED FACILITIES**

A certification of Nonsegregated Facilities, as required by the May 9, 1967, order (32F.R. 7439, May 19, 1967) on Elimination of Segregated Facilities, by the Secretary of Labor, must be submitted prior to the award of a subcontract exceeding \$10,000 which is not exempt from the provisions of the Equal Opportunity clause. The certification may be submitted either for each subcontract or for all subcontracts during a period (i.e. quarterly, semiannually, or annually).

NOTE: The penalty for making false statements in offers is prescribed in 18 U.S.C. 1001.

DATE _____

(Signature of Bidder or Prospective Contractor)

Address (including Zip Code)

KIA – DRINKING WATER SRF & BID ATTACHMENTS

Attachment Number 10

EPA Form 5700-49

CERTIFICATION REGARDING DEBARMENT, SUSPENSION AND OTHER RESPONSIBILITY MATTERS

The prospective participant certifies to the best of its knowledge and belief that it and its principals:

- (a) Are not presently debarred, suspended, proposed for debarment, declared ineligible, or voluntarily excluded from covered transactions by any Federal department or agency;
- (b) Have not within a three year period preceding this proposal been convicted of or had a civil judgment rendered against them for commission of fraud or a criminal offense in connection with obtaining, attempting to obtain, or performing a public (Federal, State, or local) transaction or contract under a public transaction; violation of Federal or State antitrust statutes or commission of embezzlement, theft, forgery, bribery, falsification or destruction of records, making false statements, or receiving stolen property;
- (c) Are not presently indicted for or otherwise criminally or civilly charged by a government entity (Federal, State, or Local) with commission of any of the offenses enumerated in paragraph (1)(b) of this certification; and
- (d) Have not within a three-year period preceding this application/proposal had one or more public transactions (Federal, State, or local) terminated for cause or default.

I understand that a false statement on this certification may be grounds for rejection of this proposal or termination of the award. In addition, under 18 USC Sec. 1001, a false statement may result in a fine of up to \$10,000 or imprisonment for up to 5 years, or both.

Typed Name & Title of Authorized Representative

Signature of Authorized Representative Date

_____ I am unable to certify to the above statements. My explanation is attached.

Attachment Number 11

CERTIFICATION REGARDING LOBBYING

Certification for Contracts, Grants,

Loans and Cooperative Agreements

The undersigned certifies, to the best of his or her knowledge and belief, that:

- (1) No Federal appropriated funds have been paid or will be paid, by or on behalf of the undersigned, to any person for influencing or attempting to influence an officer or employee of an agency, a Member of Congress, an officer or employee of Congress, or an employee of a Member of Congress in connection with the awarding of any Federal contract, the making of any Federal grant, the making of any Federal loan, the entering into of any cooperative agreement, and the extension, continuation, renewal, amendment, or modification of any Federal contract, grant, loan, or cooperative agreement.
- (2) If any funds other than Federal appropriated funds have been paid or will be paid to any person for influencing or attempting to influence an officer or employee of any agency, a Member of Congress, an officer or employee of Congress, or an employee of a Member of Congress in connection with this Federal contract, grant, loan, or cooperative agreement, the undersigned shall complete and submit Standard Form-LLL, "Disclosure Form to Report Lobbying," in accordance with its instructions.
- (3) The undersigned shall require that the language of this certification be included in the award documents for all sub-awards at all tiers (including subcontracts, sub-grants, and contracts under grants, loans, and cooperative agreements) and that all sub-recipients shall certify and disclose accordingly.

This certification is a material representation of fact upon which reliance was placed when this transaction was made or entered into. Submission of this certification is a prerequisite for making or entering into this transaction imposed by section 1352, title 31, U.S. Code. Any person who fails to file the required certification shall be subject to a civil penalty of not less than \$10,000 and not more than \$100,000 for each such failure.

Typed Name & Title of Authorized Representative

Signature of Authorized Representative

Date

_____ I am unable to certify to the above statements. My explanation is attached.

NOTICE OF AWARD

TO:

PROJECT Description:

The proposed project will consist of the construction of approximately 5,700 linear feet of 8-inch PVC water line, which is to be installed by trenching and boring methods. The project begins near the intersection of KY903 & KY93 in Lyon County and continues north across Interstate 24 to its ending.

The OWNER has considered the BID submitted by you for the above described WORK in response to its Advertisement for Bids dated _____, 2014, and Information for Bidders.

You are hereby notified that your BID has been accepted for items in the amount of \$_____. You are required by the Information for Bidders to execute the Agreement and furnish the required CONTRACTOR'S Performance BOND, Payment BOND and certificates of insurance within ten (10) calendar days from the date of this Notice to you.

If you fail to execute said Agreement and to furnish said BONDS within ten (10) days from the date of this Notice, said OWNER will be entitled to consider all your rights arising out of the OWNER's acceptance of your BID as abandoned and as a forfeiture of your BID BOND. The OWNER will be entitled to such other rights as may be granted by law.

You are required to return an acknowledged copy of this NOTICE OF AWARD to the OWNER. Dated this _____ day of _____, 20_____.

Owner_____

By_____

Title_____

ACCEPTANCE OF NOTICE

Receipt of the above NOTICE OF AWARD is hereby acknowledged by_____.

This the _____ day of _____, 20_____.

By_____

Title_____

**STANDARD FORM OF AGREEMENT
BETWEEN OWNER AND CONTRACTOR
FOR CONSTRUCTION CONTRACT (STIPULATED PRICE)**

THIS AGREEMENT is by and between _____ Lyon County Water District _____ (“Owner”) and
_____ (“Contractor”).

Owner and Contractor hereby agree as follows:

ARTICLE 1 - WORK

Contractor shall complete all Work as specified or indicated in the Contract Documents. The Work is generally described as follows:

The Proposed Project will consist of waterline construction or replacement in four areas of the Lyons County Water District service area. The total project includes approximately 59,275 lf of 4” – 8” PVC/DI waterline, 110 valves, 52 fire hydrants together with related work and appurtenances.

ARTICLE 2 - THE PROJECT

The Project for which the Work under the Contract Documents may be the whole or only a part is generally described as follows:

The Proposed Project will consist of waterline construction or replacement in four areas of the Lyons County Water District service area. The total project includes approximately 59,645 lf of 4” – 8” PVC/DI waterline, 110 valves, 52 fire hydrants together with related work and appurtenances.

ARTICLE 3 - ENGINEER

The Project has been designed by HDR| ICA Engineering which is to act as Owner’s representative, assume all duties and responsibilities, and have the rights and authority assigned to Engineer in the Contract Documents in connection with the completion of the Work in accordance with the Contract Documents.

ARTICLE 4 - CONTRACT TIMES

4.01 *Time of the Essence*

All time limits for Milestones, if any, Substantial Completion, and completion and readiness for final payment as stated in the Contract Documents are of the essence of the Contract.

4.02 *Days to Achieve Substantial Completion and Final Payment*

A. The Work will be substantially completed within **270** days after the date when the Contract Times commence to run as provided in paragraph 2.03 of the General Conditions, and completed and ready for final payment within 330 days after the date when the Contract Times commence to run. Upon substantial completion, if necessary, an alternate date for final completion and payment should be determined between the Owner, Contractor, and Engineer based on remaining work, market, and weather conditions.

4.03 *Liquidated Damages*

A. Contractor and Owner recognize that time is of the essence on this Project and that the Owner will suffer financial loss if the Work is not substantially completed within the time specified in Paragraph 4.02 above, plus any extensions allowed in accordance with Article 12 of the General Conditions. Accordingly, Contractor shall pay Owner \$1,000.00 for each day that expires after the time specified in Paragraph 4.02 until the work is substantially complete. After substantial completion, retainage may be reduced to an amount agreed upon by Owner, Contractor, and Engineer. It should be no less than 150% of the amount required for completion and ready for final payment. Liquidated damages

may not be assessed after substantial completion has been achieved, and hourly reimbursement rates will be used to calculate damages based on actual costs incurred by Owner as a result of the delay.

ARTICLE 5 – CONTRACT PRICE

5.01 Owner shall pay Contractor for completion of the Work in accordance with the Contract Documents an amount in current funds equal to the sum of the amounts determined pursuant to Paragraphs 5.01.A, 5.01.B, and 5.01.C below:

- A. For all Work other than Unit Price Work, a lump sum of: \$_____.
- B. All specific cash allowances are included in the above price in accordance with Paragraph 11.02 of the General Conditions.
- C. For all Unit Price Work, an amount equal to the sum of the established unit price for each separately identified item of Unit Price Work times the actual quantity of that item:

UNIT PRICE WORK					
Item No.	Description	Unit	Estimated Quantity	Bid Unit Price	Bid Price

Total of all Bid Prices (Unit Price Work) \$_____

The Bid prices for Unit Price Work set forth as of the Effective Date of the Agreement are based on estimated quantities. As provided in Paragraph 11.03 of the General Conditions, estimated quantities are not guaranteed, and determinations of actual quantities and classifications are to be made by Engineer as provided in Paragraph 9.07 of the General Conditions.

D. For all Work, at the prices stated in Contractor's Bid, attached hereto as an exhibit.

ARTICLE 6 – PAYMENT PROCEDURES

6.01 Submittal and Processing of Payments

A. Contractor shall submit Applications for Payment in accordance with Article 14 of the General Conditions. Applications for Payment will be processed by Engineer as provided in the General Conditions.

6.02 Progress Payments; Retainage

A. Owner shall make progress payments on account of the Contract Price on the basis of Contractor's Applications for Payment on or about the 15th day of each month during performance of the Work as provided in Paragraph 6.02.A.1 below. All such payments will be measured by the schedule of values established as provided in Paragraph 2.07.A of the General Conditions (and in the case of Unit Price Work based on the number of units completed) or, in the event there is no schedule of values, as provided in the General Requirements.

1. Prior to Substantial Completion, progress payments will be made in an amount equal to ninety percent (90%) of Work completed and ninety percent (90%) of cost of materials and equipment not incorporated in the Work (with the balance being retainage); but, in each case, less the aggregate of payments previously made and less such amounts as Engineer may determine or Owner may withhold, including but not limited to liquidated damages, in accordance with Paragraph 14.02 of the General Conditions.

2. Upon Substantial Completion, Owner shall pay an amount sufficient to increase total payments to Contractor to 95 percent of the Work completed, plus any reduction in retainage that has been agreed upon by Owner, Contractor, and Engineer.

B. Upon Substantial Completion, Owner shall pay an amount sufficient to increase total payments to Contractor to 100 percent of the Work completed, less such amounts as Engineer shall determine in accordance with Paragraph 14.02.B.5 of the General Conditions and less 200 percent of Engineer's estimate of the value of Work to be completed or corrected as shown on the tentative list of items to be completed or corrected attached to the certificate of Substantial Completion.

6.03 Final Payment

A. Upon final completion and acceptance of the Work in accordance with Paragraph 14.07 of the General Conditions, Owner shall pay the remainder of the Contract Price as recommended by Engineer as provided in said Paragraph 14.07.

ARTICLE 7 – INTEREST

7.01 All moneys not paid when due as provided in Article 14 of the General Conditions shall bear interest at the rate of 2 percent per annum.

ARTICLE 8 – CONTRACTOR'S REPRESENTATIONS

8.01 In order to induce Owner to enter into this Agreement, Contractor makes the following representations:

A. Contractor has examined and carefully studied the Contract Documents and the other related data identified in the Bidding Documents.

B. Contractor has visited the Site and become familiar with and is satisfied as to the general, local, and

Site conditions that may affect cost, progress, and performance of the Work.

- C. Contractor is familiar with and is satisfied as to all federal, state, and local Laws and Regulations that may affect cost, progress, and performance of the Work.
- D. Contractor has carefully studied all: (1) reports of explorations and tests of subsurface conditions at or contiguous to the Site and all drawings of physical conditions relating to existing surface or subsurface structures at the Site (except Underground Facilities), if any, that have been identified in Paragraph GC-4.02 of the General Conditions as containing reliable "technical data," and (2) reports and drawings of Hazardous Environmental Conditions, if any, at the Site that have been identified in Paragraph GC-4.06 of the General Conditions as containing reliable "technical data."
- E. Contractor has considered the information known to Contractor; information commonly known to contractors doing business in the locality of the Site; information and observations obtained from visits to the Site; the Contract Documents; and the Site-related reports and drawings identified in the Contract Documents, with respect to the effect of such information, observations, and documents on (1) the cost, progress, and performance of the Work; (2) the means, methods, techniques, sequences, and procedures of construction to be employed by Contractor, including any specific means, methods, techniques, sequences, and procedures of construction expressly required by the Contract Documents; and (3) Contractor's safety precautions and programs.
- F. Based on the information and observations referred to in Paragraph 8.01.E above, Contractor does not consider that further examinations, investigations, explorations, tests, studies, or data are necessary for the performance of the Work at the Contract Price, within the Contract Times, and in accordance with the other terms and conditions of the Contract Documents.
- G. Contractor is aware of the general nature of work to be performed by Owner and others at the Site that relates to the Work as indicated in the Contract Documents.
- H. Contractor has given Engineer written notice of all conflicts, errors, ambiguities, or discrepancies that Contractor has discovered in the Contract Documents, and the written resolution thereof by Engineer is acceptable to Contractor.
- I. The Contract Documents are generally sufficient to indicate and convey understanding of all terms and conditions for performance and furnishing of the Work.

ARTICLE 9 – CONTRACT DOCUMENTS

9.01 *Contents*

- A. The Contract Documents consist of the following:
 - 1. This Agreement
 - 2. Performance bond
 - 3. Payment bond Other bonds
 - 4. General Conditions Supplementary Conditions
 - 5. Specifications as listed in the table of contents of the Project Manual.
 - 6. Project drawings Addenda Exhibits to this Agreement (enumerated as follows):
 - a. Contractor's Bid
 - b. Documentation submitted by Contractor prior to Notice of Award

7. The following which may be delivered or issued on or after the Effective Date of the Agreement and are not attached hereto:
 - a. Notice to Proceed
 - b. Work Change Directives.
 - c. Change Orders.
- B. The documents listed in Paragraph 9.01.A are attached to this Agreement (except as expressly noted otherwise above).
- C. There are no Contract Documents other than those listed above in this Article 9.
- D. The Contract Documents may only be amended, modified, or supplemented as provided in Paragraph 3.04 of the General Conditions.

ARTICLE 10 – MISCELLANEOUS

10.01 *Terms*

- A. Terms used in this Agreement will have the meanings stated in the General Conditions and the Supplementary Conditions.

10.02 *Assignment of Contract*

- A. No assignment by a party hereto of any rights under or interests in the Contract will be binding on another party hereto without the written consent of the party sought to be bound; and, specifically but without limitation, moneys that may become due and moneys that are due may not be assigned without such consent (except to the extent that the effect of this restriction may be limited by law), and unless specifically stated to the contrary in any written consent to an assignment, no assignment will release or discharge the assignor from any duty or responsibility under the Contract Documents.

10.03 *Successors and Assigns*

- A. Owner and Contractor each binds itself, its partners, successors, assigns, and legal representatives to the other party hereto, its partners, successors, assigns, and legal representatives in respect to all covenants, agreements, and obligations contained in the Contract Documents.

10.04 *Severability*

- A. Any provision or part of the Contract Documents held to be void or unenforceable under any Law or Regulation shall be deemed stricken, and all remaining provisions shall continue to be valid and binding upon Owner and Contractor, who agree that the Contract Documents shall be reformed to replace such stricken provision or part thereof with a valid and enforceable provision that comes as close as possible to expressing the intention of the stricken provision.

10.05 *Contractor's Certifications*

- A. Contractor certifies that it has not engaged in corrupt, fraudulent, collusive, or coercive practices in competing for or in executing the Contract. For the purposes of this Paragraph 10.05:
 1. “corrupt practice” means the offering, giving, receiving, or soliciting of anything of value likely to influence the action of a public official in the bidding process or in the Contract execution;
 2. “fraudulent practice” means an intentional misrepresentation of facts made (a) to influence the bidding process or the execution of the Contract to the detriment of Owner, (b) to establish Bid

or Contract prices at artificial non-competitive levels, or (c) to deprive Owner of the benefits of free and open competition;

3. "collusive practice" means a scheme or arrangement between two or more Bidders, with or without the knowledge of Owner, a purpose of which is to establish Bid prices at artificial, non-competitive levels; and
4. "Coercive practice" means harming or threatening to harm, directly or indirectly, persons or their property to influence their participation in the bidding process or affect the execution of the Contract.

IN WITNESS WHEREOF, Owner and Contractor have signed this Agreement. Counterparts have been delivered to Owner and Contractor. All portions of the Contract Documents have been signed or have been identified by Owner and Contractor or on their behalf.

This Agreement will be effective on _____ (which is the Effective Date of the Agreement).

OWNER:

CONTRACTOR

By: _____
Title: _____

By: _____
Title: _____

(If Contractor is a corporation, a partnership, or a joint venture; attach evidence of authority to sign.)

Attest: _____
Title: _____

Attest: _____
Title: _____

Address for giving notices:

Address for giving notices:

License No.: _____

(Where applicable)

(If Owner is a corporation, attach evidence of authority to sign. If Owner is a public body, attach evidence of authority to sign and resolution or other documents authorizing execution of this Agreement.)

Agent for service of process:

CERTIFICATE OF OWNER’S ATTORNEY

I, the undersigned, _____, the duly authorized and acting legal representative _____, do hereby certify as follows:

I have carefully examined the attached Contract(s) and performance and payment bond(s) and the manner or execution thereof, and I am of the opinion that each of the aforesaid agreements is adequate and has been duly executed by the proper parties thereto acting through their duly authorized representatives: that said representatives have full power and authority to execute said agreements on behalf of the respective parties named thereon; and that the foregoing agreements constitute valid and legally binding obligations upon the parties executing the same in accordance with the terms, conditions, and provisions thereof.

Signature _____

Date _____

AGENCY CONCURRENCE

As lender or insurer of funds to defray the costs of this Contract, and without liability for any payments thereunder, the Agency hereby concurs in the form, content, and execution of the Agreement.

Signature _____

Date _____

Typed Name _____

PERFORMANCE BOND

Any singular reference to Contractor, Surety, Owner, or other party shall be considered plural where applicable.

CONTRACTOR *(Name and Address)*:

SURETY *(Name, and Address of Principal Place of Business)*:

OWNER *(Name and Address)*:

CONTRACT
Effective Date of Agreement:
Amount:
Description *(Name and Location)*:

BOND
Bond Number:
Date *(Not earlier than Effective Date of Agreement)*:
Amount:
Modifications to this Bond Form:

Surety and Contractor, intending to be legally bound hereby, subject to the terms set forth below, do each cause this Performance Bond to be duly executed by an authorized officer, agent, or representative.

CONTRACTOR AS PRINCIPAL

SURETY

Contractor's Name and Corporate Seal (Seal)

Surety's Name and Corporate Seal (Seal)

By: _____
Signature

By: _____
Signature (Attach Power of Attorney)

Print Name

Print Name

Title

Title

Attest: _____
Signature

Attest: _____
Signature

Title

Title

Note: Provide execution by additional parties, such as joint ventures, if necessary.

Contractor and Surety, jointly and severally, bind themselves, their heirs, executors, administrators, successors, and assigns to

Owner for the performance of the Contract, which is incorporated herein by reference.

If Contractor performs the Contract, Surety and Contractor have no obligation under this Bond, except to participate in conferences as provided in Paragraph 2.1.

If there is no Owner Default, Surety's obligation under this Bond shall arise after:

- Owner has notified Contractor and Surety, at the addresses described in Paragraph 9 below, that Owner is considering declaring a Contractor Default and has requested and attempted to arrange a conference with Contractor and Surety to be held not later than 15 days after receipt of such notice to discuss methods of performing the Contract. If Owner, Contractor, and Surety agree, Contractor shall be allowed a reasonable time to perform the Contract, but such an agreement shall not waive Owner's right, if any, subsequently to declare a Contractor Default; and
- Owner has declared a Contractor Default and formally terminated Contractor's right to complete the Contract. Such Contractor Default shall not be declared earlier than 20 days after Contractor and Surety have received notice as provided in Paragraph 2.1; and
- Owner has agreed to pay the Balance of the Contract Price to:
 - Surety in accordance with the terms of the Contract; or
 - Another contractor selected pursuant to Paragraph 3.3 to perform the Contract.

When Owner has satisfied the conditions of Paragraph 2, Surety shall promptly, and at Surety's expense, take one of the following actions:

- Arrange for Contractor, with consent of Owner, to perform and complete the Contract; or
- Undertake to perform and complete the Contract itself, through its agents or through independent contractors; or
- Obtain bids or negotiated proposals from qualified contractors acceptable to Owner for a contract for performance and completion of the Contract, arrange for a contract to be prepared for execution by Owner and contractor selected with Owner's concurrence, to be secured with performance and payment bonds executed by a qualified surety equivalent to the bonds issued on the Contract, and pay to Owner the amount of damages as described in Paragraph 5 in excess of the Balance of the Contract Price incurred by Owner resulting from Contractor Default; or
- Waive its right to perform and complete, arrange for completion, or obtain a new contractor, and with reasonable promptness under the circumstances:
 - After investigation, determine the amount for which it may be liable to Owner and, as soon as practicable after the amount is determined, tender payment therefor to Owner; or
 - Deny liability in whole or in part and notify Owner citing reasons therefor.

If Surety does not proceed as provided in Paragraph 3 with reasonable promptness, Surety shall be deemed to be in default on this Bond 15 days after receipt of an additional written notice from Owner to Surety demanding that Surety perform its obligations under this Bond, and Owner shall be entitled to enforce any remedy available to Owner. If Surety proceeds as provided in Paragraph 3.4, and Owner refuses the payment tendered or Surety has denied liability, in whole or in part, without further notice Owner shall be entitled to enforce any remedy available to Owner.

After Owner has terminated Contractor's right to complete the Contract, and if Surety elects to act under Paragraph 3.1, 3.2, or 3.3 above, then the responsibilities of Surety to Owner shall not be greater than those of Contractor under the Contract, and the responsibilities of Owner to Surety shall not be greater than those of Owner under the Contract. To the limit of the amount of this Bond, but subject to commitment by Owner of the Balance of the Contract Price to mitigation of costs and damages on the Contract, Surety is obligated without duplication for:

- The responsibilities of Contractor for correction of defective Work and completion of the Contract;
- Additional legal, design professional, and delay costs resulting from Contractor's Default, and resulting from the actions of or failure to act of Surety under Paragraph 3; and
- Liquidated damages, or if no liquidated damages are specified in the Contract, actual damages caused by delayed performance or non-performance of Contractor.

Surety shall not be liable to Owner or others for obligations of Contractor that are unrelated to the Contract, and the Balance of the Contract Price shall not be reduced or set off on account of any such unrelated obligations. No right of action shall accrue on this Bond to any person or entity other than Owner or its heirs, executors, administrators, or successors.

Surety hereby waives notice of any change, including changes of time, to Contract or to related subcontracts, purchase orders, and other obligations.

Any proceeding, legal or equitable, under this Bond may be instituted in any court of competent jurisdiction in the location in which the Work or part of the Work is located, and shall be instituted within two years after Contractor Default or within two years after Contractor ceased working or within two years after Surety refuses or fails to perform its obligations under this Bond, whichever occurs first. If the provisions of this paragraph are void or prohibited by law, the minimum period of limitation available to sureties

as a defense in the jurisdiction of the suit shall be applicable.

Notice to Surety, Owner, or Contractor shall be mailed or delivered to the address shown on the signature page.

When this Bond has been furnished to comply with a statutory requirement in the location where the Contract was to be performed, any provision in this Bond conflicting with said statutory requirement shall be deemed deleted here from and provisions conforming to such statutory requirement shall be deemed incorporated herein. The intent is that this Bond shall be construed as a statutory bond and not as a common law bond.

Definitions:

Balance of the Contract Price: The total amount payable by Owner to Contractor under the Contract after all proper adjustments have been made, including allowance to Contractor of any amounts received or to be received by Owner in settlement of insurance or other Claims for damages to which Contractor is entitled, reduced by all valid and proper payments made to or on behalf of Contractor under the Contract.

Contract: The agreement between Owner and Contractor identified on the signature page, including all Contract Documents and changes thereto.

Contractor Default: Failure of Contractor, which has neither been remedied nor waived, to perform or otherwise to comply with the terms of the Contract.

Owner Default: Failure of Owner, which has neither been remedied nor waived, to pay Contractor as required by the Contract or to perform and complete or otherwise comply with the other terms thereof.

FOR INFORMATION ONLY – (Name, Address and Telephone)

Surety Agency or Broker:

Owner’s Representative (*Engineer or other party*):

PAYMENT BOND

Any singular reference to Contractor, Surety, Owner, or other party shall be considered plural where applicable.

CONTRACTOR *(Name and Address)*:

SURETY *(Name, and Address of Principal Place of Business)*:

OWNER *(Name and Address)*:

CONTRACT

Effective Date of Agreement:
Amount:
Description *(Name and Location)*:

BOND

Bond Number:
Date *(Not earlier than Effective Date of Agreement)*:
Amount:
Modifications to this Bond Form:

Surety and Contractor, intending to be legally bound hereby, subject to the terms set forth below, do each cause this Payment Bond to be duly executed by an authorized officer, agent, or representative.

CONTRACTOR AS PRINCIPAL

SURETY

Contractor's Name and Corporate Seal (Seal)

Surety's Name and Corporate Seal (Seal)

By: _____
Signature

Print Name

Title

By: _____
Signature (Attach Power of Attorney)

Print Name

Title

Attest: _____
Signature

Title

Attest: _____
Signature

Title

Note: Provide execution by additional parties, such as joint ventures, if necessary.

**POWER OF ATTORNEY
TO BE PROVIDED BY THE CONTRACTOR**

NOTICE TO PROCEED

TO:

DATE:

Project:

You are hereby notified to commence WORK in accordance with the Agreement dated _____ 20_____,
or before, _____ 20_____, and you are to complete the WORK within 60 consecutive calendar
days thereafter.

The date of completion of all WORK is therefore _____, 20_____.

Owner: _____

By: _____

Title: _____

ACCEPTANCE OF NOTICE

Receipt of the above NOTICE TO PROCEED is hereby acknowledged

by _____ this the _____, 20_____.

By: _____

Title: _____

Employer Identification Number: _____

**CERTIFICATE OF INSURANCE
TO BE PROVIDED BY THE CONTRACTOR**

This document has important legal consequences; consultation with an attorney is encouraged with respect to its use or modification. This document should be adapted to the particular circumstances of the contemplated Project and the Controlling Law.

STANDARD GENERAL CONDITIONS OF THE CONSTRUCTION CONTRACT FUNDING AGENCY EDITION

Prepared by

ENGINEERS JOINT CONTRACT DOCUMENTS COMMITTEE

and

Issued and Published Jointly By



PROFESSIONAL ENGINEERS IN PRIVATE PRACTICE
a practice division of the
NATIONAL SOCIETY OF PROFESSIONAL ENGINEERS

AMERICAN COUNCIL OF ENGINEERING COMPANIES

AMERICAN SOCIETY OF CIVIL ENGINEERS

This document has been approved and endorsed by

The Associated General Contractors of America



and the

Construction Specification Institute

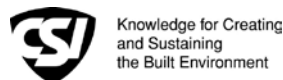

These General Conditions have been prepared for use with the Suggested Forms of Agreement Between Owner and Contractor Funding Agency Edition No. C-521 (2002 Edition). Their provisions are interrelated and a change in one may necessitate a change in the other. Comments concerning their usage are contained in the EJCDC Construction Documents, General and Instructions (No. C-001, 2002 Edition). For guidance in the preparation of Supplementary Conditions, see Guide to the Preparation of Supplementary Conditions (No. C-800, 2002 Edition).

Copyright © 2002 National Society of Professional Engineers
1420 King Street, Alexandria, VA 22314-2794
(703) 684-2882

American Council of Engineering Companies
1015 15th Street N.W., Washington, DC 20005
(202) 347-7474

American Society of Civil Engineers
1801 Alexander Bell Drive, Reston, VA 20191-4400
(800) 548-2723

TABLE OF CONTENTS

	Page
Article 1 – Definitions and Terminology.....	6
1.01 Defined Terms.....	6
1.02 Terminology.....	9
Article 2 – Preliminary Matters	10
2.01 Delivery of Bonds and Evidence of Insurance	10
2.02 Copies of Documents	10
2.03 Commencement of Contract Times; Notice to Proceed	10
2.04 Starting the Work	11
2.05 Before Starting Construction	11
2.06 Preconstruction Conference	11
2.07 Initial Acceptance of Schedules.....	11
Article 3 – Contract Documents: Intent, Amending, Reuse	11
3.01 Intent.....	11
3.02 Reference Standards.....	12
3.03 Reporting and Resolving Discrepancies	12
3.04 Amending and Supplementing Contract Documents.....	13
3.05 Reuse of Documents	13
3.06 Electronic Data.....	13
Article 4 – Availability of Lands; Subsurface and Physical Conditions; Hazardous Environmental Conditions; Reference Points.....	14
4.01 Availability of Lands.....	14
4.02 Subsurface and Physical Conditions	14
4.03 Differing Subsurface or Physical Conditions.....	14
4.04 Underground Facilities.....	15
4.05 Reference Points.....	16
4.06 Hazardous Environmental Condition at Site	16
Article 5 – Bonds and Insurance.....	18
5.01 Performance, Payment, and Other Bonds.....	18
5.02 Licensed Sureties and Insurers.....	18
5.03 Certificates of Insurance.....	18
5.04 Contractor’s Liability Insurance	19
5.05 Owner’s Liability Insurance.....	20
5.06 Property Insurance	20
5.07 Waiver of Rights	21
5.08 Receipt and Application of Insurance Proceeds	22
5.09 Acceptance of Bonds and Insurance; Option to Replace	22
5.10 Partial Utilization, Acknowledgment of Property Insurer.....	22
Article 6 – Contractor’s Responsibilities.....	22
6.01 Supervision and Superintendence	22
6.02 Labor; Working Hours	23
6.03 Services, Materials, and Equipment.....	23
6.04 Progress Schedule	23
6.05 Substitutes and “Or-Equals”	23
6.06 Concerning Subcontractors, Suppliers, and Others	25
6.07 Patent Fees and Royalties.....	26
6.08 Permits.....	27
6.09 Laws and Regulations	27
6.10 Taxes	27

6.11	Use of Site and Other Areas.....	27
6.12	Record Documents.....	28
6.13	Safety and Protection.....	28
6.14	Safety Representative.....	29
6.15	Hazard Communication Programs.....	29
6.16	Emergencies.....	29
6.17	Shop Drawings and Samples.....	29
6.18	Continuing the Work.....	31
6.19	Contractor's General Warranty and Guarantee.....	31
6.20	Indemnification.....	31
6.21	Delegation of Professional Design Services.....	32
Article 7 – Other Work at the Site.....		32
7.01	Related Work at Site.....	32
7.02	Coordination.....	33
7.03	Legal Relationships.....	33
Article 8 – Owner's Responsibilities.....		33
8.01	Communications to Contractor.....	33
8.02	Replacement of Engineer.....	34
8.03	Furnish Data.....	34
8.04	Pay When Due.....	34
8.05	Lands and Easements; Reports and Tests.....	34
8.06	Insurance.....	34
8.07	Change Orders.....	34
8.08	Inspections, Tests, and Approvals.....	34
8.09	Limitations on Owner's Responsibilities.....	34
8.10	Undisclosed Hazardous Environmental Condition.....	34
8.11	Evidence of Financial Arrangements.....	34
Article 9 – Engineer's Status During Construction.....		35
9.01	Owner's Representative.....	35
9.02	Visits to Site.....	35
9.03	Project Representative.....	35
9.04	Authorized Variations in Work.....	35
9.05	Rejecting Defective Work.....	35
9.06	Shop Drawings, Change Orders and Payments.....	36
9.07	Determinations for Unit Price Work.....	36
9.08	Decisions on Requirements of Contract Documents and Acceptability of Work.....	36
9.09	Limitations on Engineer's Authority and Responsibilities.....	36
Article 10 – Changes in the Work; Claims.....		37
10.01	Authorized Changes in the Work.....	37
10.02	Unauthorized Changes in the Work.....	37
10.03	Execution of Change Orders.....	37
10.04	Notification to Surety.....	38
10.05	Claims.....	38
Article 11 – Cost of the Work; Allowances; Unit Price Work.....		39
11.01	Cost of the Work.....	39
11.02	Allowances.....	41
11.03	Unit Price Work.....	41
Article 12 – Change of Contract Price; Change of Contract Times.....		42
12.01	Change of Contract Price.....	42
12.02	Change of Contract Times.....	43

12.03	Delays.....	43
Article 13 – Tests and Inspections; Correction, Removal or Acceptance of Defective Work		43
13.01	Notice of Defects.....	43
13.02	Access to Work	44
13.03	Tests and Inspections	44
13.04	Uncovering Work.....	44
13.05	Owner May Stop the Work.....	45
13.06	Correction or Removal of Defective Work	45
13.07	Correction Period	45
13.08	Acceptance of Defective Work.....	46
13.09	Owner May Correct Defective Work.....	46
Article 14 – Payments to Contractor and Completion.....		47
14.01	Schedule of Values.....	47
14.02	Progress Payments	47
14.03	Contractor’s Warranty of Title.....	49
14.04	Substantial Completion	49
14.05	Partial Utilization	50
14.06	Final Inspection.....	50
14.07	Final Payment.....	50
14.08	Final Completion Delayed	51
14.09	Waiver of Claims	52
Article 15 – Suspension of Work and Termination.....		52
15.01	Owner May Suspend Work.....	52
15.02	Owner May Terminate for Cause.....	52
15.03	Owner May Terminate For Convenience	53
15.04	Contractor May Stop Work or Terminate.....	53
Article 16 – Dispute Resolution.....		54
16.01	Methods and Procedures	54
Article 17 – Miscellaneous		54
17.01	Giving Notice	54
17.02	Computation of Times.....	54
17.03	Cumulative Remedies	55
17.04	Survival of Obligations	55
17.05	Controlling Law	55
17.06	Headings.....	55
Article 18 – Federal Requirements		55
18.01	Agency Not a Party	55
18.02	Contract Approval.....	55
18.03	Conflict of Interest	55
18.04	Gratuities	56
18.05	Audit and Access to Records	56
18.06	Small, Minority and Women’s Businesses	56
18.07	Anti-Kickback	56
18.08	Clean Air and Pollution Control Acts.....	56
18.09	State Energy Policy	57
18.10	Equal Opportunity Requirements.....	57
18.11	Restrictions on Lobbying	57
18.12	Environmental Requirements.....	57

GENERAL CONDITIONS

ARTICLE 1 – DEFINITIONS AND TERMINOLOGY

1.01 *Defined Terms*

- A. Wherever used in the Bidding Requirements or Contract Documents and printed with initial capital letters, the terms listed below will have the meanings indicated which are applicable to both the singular and plural thereof. In addition to terms specifically defined, terms with initial capital letters in the Contract Documents include references to identified articles and paragraphs, and the titles of other documents or forms.
1. *Addenda* – Written or graphic instruments issued prior to the opening of Bids which clarify, correct, or change the Bidding Requirements or the proposed Contract Documents.
 2. *Agency* – The Federal or state agency named as such in the Agreement.
 3. *Agreement* – The written instrument which is evidence of the agreement between Owner and Contractor covering the Work.
 4. *Application for Payment* – The form acceptable to Engineer which is to be used by Contractor during the course of the Work in requesting progress or final payments and which is to be accompanied by such supporting documentation as is required by the Contract Documents.
 5. *Asbestos* – Any material that contains more than one percent asbestos and is friable or is releasing asbestos fibers into the air above current action levels established by the United States Occupational Safety and Health Administration.
 6. *Bid* – The offer or proposal of a Bidder submitted on the prescribed form setting forth the prices for the Work to be performed.
 7. *Bidder* – The individual or entity who submits a Bid directly to Owner.
 8. *Bidding Documents* – The Bidding Requirements and the proposed Contract Documents (including all Addenda).
 9. *Bidding Requirements* – The Advertisement or Invitation to Bid, Instructions to Bidders, bid security of acceptable form, if any, and the Bid Form with any supplements.
 10. *Change Order* – A document recommended by Engineer which is signed by Contractor and Owner and Agency and authorizes an addition, deletion, or revision in the Work or an adjustment in the Contract Price or the Contract Times, issued on or after the Effective Date of the Agreement.
 11. *Claim* – A demand or assertion by Owner or Contractor seeking an adjustment of Contract Price or Contract Times, or both, or other relief with respect to the terms of the Contract. A demand for money or services by a third party is not a Claim.
 12. *Contract* – The entire and integrated written agreement between the Owner and Contractor concerning the Work. The Contract supersedes prior negotiations, representations, or agreements, whether written or oral.
 13. *Contract Documents* – Those items so designated in the Agreement. Only printed or hard copies of the items listed in the Agreement are Contract Documents. Approved Shop Drawings, other Contractor's submittals, and the reports and drawings of subsurface and physical conditions are not Contract Documents.

14. *Contract Price* – The moneys payable by Owner to Contractor for completion of the Work in accordance with the Contract Documents as stated in the Agreement (subject to the provisions of Paragraph 11.03 in the case of Unit Price Work).
15. *Contract Times* – The number of days or the dates stated in the Agreement to: (i) achieve Milestones, if any, (ii) achieve Substantial Completion; and (iii) complete the Work so that it is ready for final payment as evidenced by Engineer's written recommendation of final payment.
16. *Contractor* – The individual or entity with whom Owner has entered into the Agreement.
17. *Cost of the Work* – See Paragraph 11.01.A for definition.
18. *Drawings* – That part of the Contract Documents prepared or approved by Engineer which graphically shows the scope, extent, and character of the Work to be performed by Contractor. Shop Drawings and other Contractor submittals are not Drawings as so defined.
19. *Effective Date of the Agreement* – The date indicated in the Agreement on which it becomes effective, but if no such date is indicated, it means the date on which the Agreement is signed and delivered by the last of the two parties to sign and deliver.
20. *Engineer* – The individual or entity named as such in the Agreement.
21. *Field Order* – A written order issued by Engineer which requires minor changes in the Work but which does not involve a change in the Contract Price or the Contract Times.
22. *General Requirements* – Sections of Division 1 of the Specifications. The General Requirements pertain to all sections of the Specifications.
23. *Hazardous Environmental Condition* – The presence at the Site of Asbestos, PCBs, Petroleum, Hazardous Waste, or Radioactive Material in such quantities or circumstances that may present a substantial danger to persons or property exposed thereto in connection with the Work.
24. *Hazardous Waste* – The term Hazardous Waste shall have the meaning provided in Section 1004 of the Solid Waste Disposal Act (42 USC Section 6903) as amended from time to time.
25. *Laws and Regulations; Laws or Regulations* – Any and all applicable laws, rules, regulations, ordinances, codes, and orders of any and all governmental bodies, agencies, authorities, and courts having jurisdiction.
26. *Liens* – Charges, security interests, or encumbrances upon Project funds, real property, or personal property.
27. *Milestone* – A principal event specified in the Contract Documents relating to an intermediate completion date or time prior to Substantial Completion of all the Work.
28. *Notice of Award* – The written notice by Owner to the Successful Bidder stating that upon timely compliance by the Successful Bidder with the conditions precedent listed therein, Owner will sign and deliver the Agreement.
29. *Notice to Proceed* – A written notice given by Owner to Contractor fixing the date on which the Contract Times will commence to run and on which Contractor shall start to perform the Work under the Contract Documents.
30. *Owner* – The individual or entity with whom Contractor has entered into the Agreement and for whom the Work is to be performed.

31. *PCBs* – Polychlorinated biphenyls.
32. *Petroleum* – Petroleum, including crude oil or any fraction thereof which is liquid at standard conditions of temperature and pressure (60 degrees Fahrenheit and 14.7 pounds per square inch absolute), such as oil, petroleum, fuel oil, oil sludge, oil refuse, gasoline, kerosene, and oil mixed with other non-Hazardous Waste and crude oils.
33. *Progress Schedule* – A schedule, prepared and maintained by Contractor, describing the sequence and duration of the activities comprising the Contractor’s plan to accomplish the Work within the Contract Times.
34. *Project* – The total construction of which the Work to be performed under the Contract Documents may be the whole, or a part.
35. *Project Manual* – The bound documentary information prepared for bidding and constructing the Work. A listing of the contents of the Project Manual, which may be bound in one or more volumes, is contained in the table(s) of contents.
36. *Radioactive Material* – Source, special nuclear, or byproduct material as defined by the Atomic Energy Act of 1954 (42 USC Section 2011 et seq.) as amended from time to time.
37. *Related Entity* – An officer, director, partner, employee, agent, consultant, or subcontractor.
38. *Resident Project Representative* – The authorized representative of Engineer who may be assigned to the Site or any part thereof.
39. *Samples* – Physical examples of materials, equipment, or workmanship that are representative of some portion of the Work and which establish the standards by which such portion of the Work will be judged.
40. *Schedule of Submittals* – A schedule, prepared and maintained by Contractor, of required submittals and the time requirements to support scheduled performance of related construction activities.
41. *Schedule of Values* – A schedule, prepared and maintained by Contractor, allocating portions of the Contract Price to various portions of the Work and used as the basis for reviewing Contractor’s Applications for Payment.
42. *Shop Drawings* – All drawings, diagrams, illustrations, schedules, and other data or information which are specifically prepared or assembled by or for Contractor and submitted by Contractor to illustrate some portion of the Work.
43. *Site* – Lands or areas indicated in the Contract Documents as being furnished by Owner upon which the Work is to be performed, including rights-of-way and easements for access thereto, and such other lands furnished by Owner which are designated for the use of Contractor.
44. *Specifications* – That part of the Contract Documents consisting of written requirements for materials, equipment, systems, standards and workmanship as applied to the Work, and certain administrative requirements and procedural matters applicable thereto.
45. *Subcontractor* – An individual or entity having a direct contract with Contractor or with any other Subcontractor for the performance of a part of the Work at the Site.
46. *Substantial Completion* – The time at which the Work (or a specified part thereof) has progressed to the point where, in the opinion of Engineer, the Work (or a specified part thereof) is sufficiently complete, in accordance with the Contract Documents, so that the Work (or a specified part thereof) can be utilized for the purposes for which it is intended. The terms “substantially complete” and “substantially completed” as applied to all or part of the Work refer to Substantial Completion thereof.

47. *Successful Bidder* – The Bidder submitting a responsive Bid to whom Owner makes an award.
48. *Supplementary Conditions* – That part of the Contract Documents which amends or supplements these General Conditions.
49. *Supplier* – A manufacturer, fabricator, supplier, distributor, materialman, or vendor having a direct contract with Contractor or with any Subcontractor to furnish materials or equipment to be incorporated in the Work by Contractor or any Subcontractor.
50. *Underground Facilities* – All underground pipelines, conduits, ducts, cables, wires, manholes, vaults, tanks, tunnels, or other such facilities or attachments, and any encasements containing such facilities, including those that convey electricity, gases, steam, liquid petroleum products, telephone or other communications, cable television, water, wastewater, storm water, other liquids or chemicals, or traffic or other control systems.
51. *Unit Price Work* – Work to be paid for on the basis of unit prices.
52. *Work* – The entire construction or the various separately identifiable parts thereof required to be provided under the Contract Documents. Work includes and is the result of performing or providing all labor, services, and documentation necessary to produce such construction, and furnishing, installing, and incorporating all materials and equipment into such construction, all as required by the Contract Documents.
53. *Work Change Directive* – A written statement to Contractor issued on or after the Effective Date of the Agreement and signed by Owner and Agency upon recommendation of the Engineer ordering an addition, deletion, or revision in the Work, or responding to differing or unforeseen subsurface or physical conditions under which the Work is to be performed or to emergencies. A Work Change Directive will not change the Contract Price or the Contract Times but is evidence that the parties expect that the change ordered or documented by a Work Change Directive will be incorporated in a subsequently issued Change Order following negotiations by the parties as to its effect, if any, on the Contract Price or Contract Times.

1.02 *Terminology*

- A. The following words or terms are not defined but, when used in the Bidding Requirements or Contract Documents, have the following meaning.
- B. *Intent of Certain Terms or Adjectives*
 1. The Contract Documents include the terms “as allowed,” “as approved,” “as ordered,” “as directed” or terms of like effect or import to authorize an exercise of professional judgment by Engineer. In addition, the adjectives “reasonable,” “suitable,” “acceptable,” “proper,” “satisfactory,” or adjectives of like effect or import are used to describe an action or determination of Engineer as to the Work. It is intended that such exercise of professional judgment, action or determination will be solely to evaluate, in general, the Work for compliance with the requirements of and information in the Contract Documents and conformance with the design concept of the completed Project as a functioning whole as shown or indicated in the Contract Documents (unless there is a specific statement indicating otherwise). The use of any such term or adjective is not intended to and shall not be effective to assign to Engineer any duty or authority to supervise or direct the performance of the Work or any duty or authority to undertake responsibility contrary to the provisions of Paragraph 9.09 or any other provision of the Contract Documents.
- C. *Day*
 1. The word “day” means a calendar day of 24 hours measured from midnight to the next midnight.

D. *Defective*

1. The word “defective,” when modifying the word “Work,” refers to Work that is unsatisfactory, faulty, or deficient in that it:
 - a. does not conform to the Contract Documents, or
 - b. does not meet the requirements of any applicable inspection, reference standard, test, or approval referred to in the Contract Documents, or
 - c. has been damaged prior to Engineer’s recommendation of final payment (unless responsibility for the protection thereof has been assumed by Owner at Substantial Completion in accordance with Paragraph 14.04 or 14.05).

E. *Furnish, Install, Perform, Provide*

1. The word “furnish,” when used in connection with services, materials, or equipment, shall mean to supply and deliver said services, materials, or equipment to the Site (or some other specified location) ready for use or installation and in usable or operable condition.
 2. The word “install,” when used in connection with services, materials, or equipment, shall mean to put into use or place in final position said services, materials, or equipment complete and ready for intended use.
 3. The words “perform” or “provide,” when used in connection with services, materials, or equipment, shall mean to furnish and install said services, materials, or equipment complete and ready for intended use.
 4. When “furnish,” “install,” “perform,” or “provide” is not used in connection with services, materials, or equipment in a context clearly requiring an obligation of Contractor, “provide” is implied.
- F. Unless stated otherwise in the Contract Documents, words or phrases which have a well-known technical or construction industry or trade meaning are used in the Contract Documents in accordance with such recognized meaning.

ARTICLE 2 – PRELIMINARY MATTERS

2.01 *Delivery of Bonds and Evidence of Insurance*

- A. When Contractor delivers the executed counterparts of the Agreement to Owner, Contractor shall also deliver to Owner such bonds as Contractor may be required to furnish.
- B. *Evidence of Insurance:* Before any Work at the Site is started, Contractor and Owner shall each deliver to the other, with copies to each additional insured identified in the Supplementary Conditions, certificates of insurance (and other evidence of insurance which either of them or any additional insured may reasonably request) which Contractor and Owner respectively are required to purchase and maintain in accordance with Article 5.

2.02 *Copies of Documents*

- A. Owner shall furnish to Contractor up to ten printed or hard copies of the Drawings and Project Manual. Additional copies will be furnished upon request at the cost of reproduction.

2.03 *Commencement of Contract Times; Notice to Proceed*

- A. The Contract Times will commence to run on the thirtieth day after the Effective Date of the Agreement or, if a Notice to Proceed is given, on the day indicated in the Notice to Proceed. A Notice to Proceed may be given at any time within 30 days after the Effective Date of the Agreement.

2.04 *Starting the Work*

- A. Contractor shall start to perform the Work on the date when the Contract Times commence to run. No Work shall be done at the Site prior to the date on which the Contract Times commence to run.

2.05 *Before Starting Construction*

- A. *Preliminary Schedules:* Within 10 days after the Effective Date of the Agreement (unless otherwise specified in the General Requirements), Contractor shall submit to Engineer for timely review:
 - 1. a preliminary Progress Schedule;
 - 2. a preliminary Schedule of Submittals; and
 - 3. a preliminary Schedule of Values for all of the Work which includes quantities and prices of items which when added together equal the Contract Price and subdivides the Work into component parts in sufficient detail to serve as the basis for progress payments during performance of the Work. Such prices will include an appropriate amount of overhead and profit applicable to each item of Work.

2.06 *Preconstruction Conference*

- A. Before any Work at the Site is started, a conference attended by Owner, Contractor, Engineer, Agency, and others as appropriate will be held to establish a working understanding among the parties as to the Work and to discuss the schedules referred to in Paragraph 2.05.A, procedures for handling Shop Drawings and other submittals, processing Applications for Payment, and maintaining required records.

2.07 *Initial Acceptance of Schedules*

- A. At least 10 days before submission of the first Application for Payment a conference attended by Contractor, Engineer, and others as appropriate will be held to review for acceptability to Engineer as provided below the schedules submitted in accordance with Paragraph 2.05.A. Contractor shall have an additional 10 days to make corrections and adjustments and to complete and resubmit the schedules. No progress payment shall be made to Contractor until acceptable schedules are submitted to Engineer.
 - 1. The Progress Schedule will be acceptable to Engineer if it provides an orderly progression of the Work to completion within the Contract Times. Such acceptance will not impose on Engineer responsibility for the Progress Schedule, for sequencing, scheduling, or progress of the Work nor interfere with or relieve Contractor from Contractor's full responsibility therefor.
 - 2. Contractor's Schedule of Submittals will be acceptable to Engineer if it provides a workable arrangement for reviewing and processing the required submittals.
 - 3. Contractor's Schedule of Values will be acceptable to Engineer as to form and substance if it provides a reasonable allocation of the Contract Price to component parts of the Work.

ARTICLE 3 – CONTRACT DOCUMENTS: INTENT, AMENDING, REUSE

3.01 *Intent*

- A. The Contract Documents are complementary; what is required by one is as binding as if required by all.

- B. It is the intent of the Contract Documents to describe a functionally complete Project (or part thereof) to be constructed in accordance with the Contract Documents. Any labor, documentation, services, materials, or equipment that may reasonably be inferred from the Contract Documents or from prevailing custom or trade usage as being required to produce the intended result will be provided whether or not specifically called for at no additional cost to Owner.
- C. Clarifications and interpretations of the Contract Documents shall be issued by Engineer as provided in Article 9.

3.02 *Reference Standards*

A. *Standards, Specifications, Codes, Laws, and Regulations*

1. Reference to standards, specifications, manuals, or codes of any technical society, organization, or association, or to Laws or Regulations, whether such reference be specific or by implication, shall mean the standard, specification, manual, code, or Laws or Regulations in effect at the time of opening of Bids (or on the Effective Date of the Agreement if there were no Bids), except as may be otherwise specifically stated in the Contract Documents.
2. No provision of any such standard, specification, manual or code, or any instruction of a Supplier shall be effective to change the duties or responsibilities of Owner, Contractor, or Engineer, or any of their subcontractors, consultants, agents, or employees from those set forth in the Contract Documents. No such provision or instruction shall be effective to assign to Owner, or Engineer, or any of their Related Entities, any duty or authority to supervise or direct the performance of the Work or any duty or authority to undertake responsibility inconsistent with the provisions of the Contract Documents.

3.03 *Reporting and Resolving Discrepancies*

A. *Reporting Discrepancies*

1. *Contractor's Review of Contract Documents Before Starting Work:* Before undertaking each part of the Work, Contractor shall carefully study and compare the Contract Documents and check and verify pertinent figures therein and all applicable field measurements. Contractor shall promptly report in writing to Engineer any conflict, error, ambiguity, or discrepancy which Contractor may discover and shall obtain a written interpretation or clarification from Engineer before proceeding with any Work affected thereby.
2. *Contractor's Review of Contract Documents During Performance of Work:* If, during the performance of the Work, Contractor discovers any conflict, error, ambiguity, or discrepancy within the Contract Documents or between the Contract Documents and any provision of any Law or Regulation applicable to the performance of the Work or of any standard, specification, manual or code, or of any instruction of any Supplier, Contractor shall promptly report it to Engineer in writing. Contractor shall not proceed with the Work affected thereby (except in an emergency as required by Paragraph 6.16.A) until an amendment or supplement to the Contract Documents has been issued by one of the methods indicated in Paragraph 3.04.
3. Contractor shall not be liable to Owner or Engineer for failure to report any conflict, error, ambiguity, or discrepancy in the Contract Documents unless Contractor knew or reasonably should have known thereof.

B. *Resolving Discrepancies*

1. Except as may be otherwise specifically stated in the Contract Documents, the provisions of the Contract Documents shall take precedence in resolving any conflict, error, ambiguity, or discrepancy between the provisions of the Contract Documents and:
 - a. the provisions of any standard, specification, manual, code, or instruction (whether or not specifically incorporated by reference in the Contract Documents); or

- b. the provisions of any Laws or Regulations applicable to the performance of the Work (unless such an interpretation of the provisions of the Contract Documents would result in violation of such Law or Regulation).

3.04 *Amending and Supplementing Contract Documents*

- A. The Contract Documents may be amended to provide for additions, deletions, and revisions in the Work or to modify the terms and conditions thereof by either a Change Order or a Work Change Directive.
- B. The requirements of the Contract Documents may be supplemented, and minor variations and deviations in the Work may be authorized, by one or more of the following ways:
 - 1. A Field Order;
 - 2. Engineer's approval of a Shop Drawing or Sample; (Subject to the provisions of Paragraph 6.17.D.3) or
 - 3. Engineer's written interpretation or clarification.

3.05 *Reuse of Documents*

- A. Contractor and any Subcontractor or Supplier shall not:
 - 1. have or acquire any title to or ownership rights in any of the Drawings, Specifications, or other documents (or copies of any thereof) prepared by or bearing the seal of Engineer or Engineer's consultants, including electronic media editions; or
 - 2. reuse any of such Drawings, Specifications, other documents, or copies thereof on extensions of the Project or any other project without written consent of Owner and Engineer and specific written verification or adaption by Engineer.
- B. The prohibition of this Paragraph 3.05 will survive final payment, or termination of the Contract. Nothing herein shall preclude Contractor from retaining copies of the Contract Documents for record purposes.

3.06 *Electronic Data*

- A. Copies of data furnished by Owner or Engineer to Contractor or Contractor to Owner or Engineer that may be relied upon are limited to the printed copies (also known as hard copies). Files in electronic media format of text, data, graphics, or other types are furnished only for the convenience of the receiving party. Any conclusion or information obtained or derived from such electronic files will be at the user's sole risk. If there is a discrepancy between the electronic files and the hard copies, the hard copies govern.
- B. Because data stored in electronic media format can deteriorate or be modified inadvertently or otherwise without authorization of the data's creator, the party receiving electronic files agrees that it will perform acceptance tests or procedures within 60 days, after which the receiving party shall be deemed to have accepted the data thus transferred. Any errors detected within the 60-day acceptance period will be corrected by the transferring party.
- C. When transferring documents in electronic media format, the transferring party makes no representations as to long term compatibility, usability, or readability of documents resulting from the use of software application packages, operating systems, or computer hardware differing from those used by the data's creator.

ARTICLE 4 – AVAILABILITY OF LANDS; SUBSURFACE AND PHYSICAL CONDITIONS; HAZARDOUS ENVIRONMENTAL CONDITIONS; REFERENCE POINTS

4.01 *Availability of Lands*

- A. Owner shall furnish the Site. Owner shall notify Contractor of any encumbrances or restrictions not of general application but specifically related to use of the Site with which Contractor must comply in performing the Work. Owner will obtain in a timely manner and pay for easements for permanent structures or permanent changes in existing facilities. If Contractor and Owner are unable to agree on entitlement to or on the amount or extent, if any, of any adjustment in the Contract Price or Contract Times, or both, as a result of any delay in Owner's furnishing the Site or a part thereof, Contractor may make a Claim therefor as provided in Paragraph 10.05.
- B. Upon reasonable written request, Owner shall furnish Contractor with a current statement of record legal title and legal description of the lands upon which the Work is to be performed and Owner's interest therein as necessary for giving notice of or filing a mechanic's or construction lien against such lands in accordance with applicable Laws and Regulations.
- C. Contractor shall provide for all additional lands and access thereto that may be required for temporary construction facilities or storage of materials and equipment.

4.02 *Subsurface and Physical Conditions*

- A. *Reports and Drawings:* The Supplementary Conditions identify:
 - 1. those reports of explorations and tests of subsurface conditions at or contiguous to the Site that Engineer has used in preparing the Contract Documents; and
 - 2. those drawings of physical conditions in or relating to existing surface or subsurface structures at or contiguous to the Site (except Underground Facilities) that Engineer has used in preparing the Contract Documents.
- B. *Limited Reliance by Contractor on Technical Data Authorized:* Contractor may rely upon the general accuracy of the "technical data" contained in such reports and drawings, but such reports and drawings are not Contract Documents. Such "technical data" is identified in the Supplementary Conditions. Except for such reliance on such "technical data," Contractor may not rely upon or make any claim against Owner or Engineer, or any of their Related Entities with respect to:
 - 1. the completeness of such reports and drawings for Contractor's purposes, including, but not limited to, any aspects of the means, methods, techniques, sequences, and procedures of construction to be employed by Contractor, and safety precautions and programs incident thereto; or
 - 2. other data, interpretations, opinions, and information contained in such reports or shown or indicated in such drawings; or
 - 3. any Contractor interpretation of or conclusion drawn from any "technical data" or any such other data, interpretations, opinions, or information.

4.03 *Differing Subsurface or Physical Conditions*

- A. *Notice:* If Contractor believes that any subsurface or physical condition at or contiguous to the Site that is uncovered or revealed either:
 - 1. is of such a nature as to establish that any "technical data" on which Contractor is entitled to rely as provided in Paragraph 4.02 is materially inaccurate; or
 - 2. is of such a nature as to require a change in the Contract Documents; or

3. differs materially from that shown or indicated in the Contract Documents; or
4. is of an unusual nature, and differs materially from conditions ordinarily encountered and generally recognized as inherent in work of the character provided for in the Contract Documents;

then Contractor shall, promptly after becoming aware thereof and before further disturbing the subsurface or physical conditions or performing any Work in connection therewith (except in an emergency as required by Paragraph 6.16.A), notify Owner and Engineer in writing about such condition. Contractor shall not further disturb such condition or perform any Work in connection therewith (except as aforesaid) until receipt of written order to do so.

B. *Engineer's Review:* After receipt of written notice as required by Paragraph 4.03.A, Engineer will promptly review the pertinent condition, determine the necessity of Owner's obtaining additional exploration or tests with respect thereto, and advise Owner in writing (with a copy to Contractor) of Engineer's findings and conclusions.

C. *Possible Price and Times Adjustments*

1. The Contract Price or the Contract Times, or both, will be equitably adjusted to the extent that the existence of such differing subsurface or physical condition causes an increase or decrease in Contractor's cost of, or time required for, performance of the Work; subject, however, to the following:
 - a. such condition must meet any one or more of the categories described in Paragraph 4.03.A; and
 - b. with respect to Work that is paid for on a Unit Price Basis, any adjustment in Contract Price will be subject to the provisions of Paragraphs 9.07 and 11.03.
2. Contractor shall not be entitled to any adjustment in the Contract Price or Contract Times if:
 - a. Contractor knew of the existence of such conditions at the time Contractor made a final commitment to Owner with respect to Contract Price and Contract Times by the submission of a Bid or becoming bound under a negotiated contract; or
 - b. the existence of such condition could reasonably have been discovered or revealed as a result of any examination, investigation, exploration, test, or study of the Site and contiguous areas required by the Bidding Requirements or Contract Documents to be conducted by or for Contractor prior to Contractor's making such final commitment; or
 - c. Contractor failed to give the written notice as required by Paragraph 4.03.A.
3. If Owner and Contractor are unable to agree on entitlement to or on the amount or extent, if any, of any adjustment in the Contract Price or Contract Times, or both, a Claim may be made therefor as provided in Paragraph 10.05. However, Owner and Engineer, and any of their Related Entities shall not be liable to Contractor for any claims, costs, losses, or damages (including but not limited to all fees and charges of engineers, architects, attorneys, and other professionals and all court or arbitration or other dispute resolution costs) sustained by Contractor on or in connection with any other project or anticipated project.

4.04 *Underground Facilities*

- A. *Shown or Indicated:* The information and data shown or indicated in the Contract Documents with respect to existing Underground Facilities at or contiguous to the Site is based on information and data furnished to Owner or Engineer by the owners of such Underground Facilities, including Owner, or by others. Unless it is otherwise expressly provided in the Supplementary Conditions:
1. Owner and Engineer shall not be responsible for the accuracy or completeness of any such information or data; and

2. the cost of all of the following will be included in the Contract Price, and Contractor shall have full responsibility for:
 - a. reviewing and checking all such information and data,
 - b. locating all Underground Facilities shown or indicated in the Contract Documents,
 - c. coordination of the Work with the owners of such Underground Facilities, including Owner, during construction, and
 - d. the safety and protection of all such Underground Facilities and repairing any damage thereto resulting from the Work.

B. *Not Shown or Indicated*

1. If an Underground Facility is uncovered or revealed at or contiguous to the Site which was not shown or indicated, or not shown or indicated with reasonable accuracy in the Contract Documents, Contractor shall, promptly after becoming aware thereof and before further disturbing conditions affected thereby or performing any Work in connection therewith (except in an emergency as required by Paragraph 6.16.A), identify the owner of such Underground Facility and give written notice to that owner and to Owner and Engineer. Engineer will promptly review the Underground Facility and determine the extent, if any, to which a change is required in the Contract Documents to reflect and document the consequences of the existence or location of the Underground Facility. During such time, Contractor shall be responsible for the safety and protection of such Underground Facility.
2. If Engineer concludes that a change in the Contract Documents is required, a Work Change Directive or a Change Order will be issued to reflect and document such consequences. An equitable adjustment shall be made in the Contract Price or Contract Times, or both, to the extent that they are attributable to the existence or location of any Underground Facility that was not shown or indicated or not shown or indicated with reasonable accuracy in the Contract Documents and that Contractor did not know of and could not reasonably have been expected to be aware of or to have anticipated. If Owner and Contractor are unable to agree on entitlement to or on the amount or extent, if any, of any such adjustment in Contract Price or Contract Times, Owner or Contractor may make a Claim therefor as provided in Paragraph 10.05.

4.05 *Reference Points*

- A. Owner shall provide engineering surveys to establish reference points for construction which in Engineer's judgment are necessary to enable Contractor to proceed with the Work. Contractor shall be responsible for laying out the Work, shall protect and preserve the established reference points and property monuments, and shall make no changes or relocations without the prior written approval of Owner. Contractor shall report to Engineer whenever any reference point or property monument is lost or destroyed or requires relocation because of necessary changes in grades or locations, and shall be responsible for the accurate replacement or relocation of such reference points or property monuments by professionally qualified personnel.

4.06 *Hazardous Environmental Condition at Site*

- A. *Reports and Drawings:* Reference is made to the Supplementary Conditions for the identification of those reports and drawings relating to a Hazardous Environmental Condition identified at the Site, if any, that have been utilized by the Engineer in the preparation of the Contract Documents.

- B. *Limited Reliance by Contractor on Technical Data Authorized:* Contractor may rely upon the general accuracy of the “technical data” contained in such reports and drawings, but such reports and drawings are not Contract Documents. Such “technical data” is identified in the Supplementary Conditions. Except for such reliance on such “technical data,” Contractor may not rely upon or make any claim against Owner or Engineer, or any of their Related Entities with respect to:
1. the completeness of such reports and drawings for Contractor’s purposes, including, but not limited to, any aspects of the means, methods, techniques, sequences and procedures of construction to be employed by Contractor and safety precautions and programs incident thereto; or
 2. other data, interpretations, opinions and information contained in such reports or shown or indicated in such drawings; or
 3. any Contractor interpretation of or conclusion drawn from any “technical data” or any such other data, interpretations, opinions or information.
- C. Contractor shall not be responsible for any Hazardous Environmental Condition uncovered or revealed at the Site which was not shown or indicated in Drawings or Specifications or identified in the Contract Documents to be within the scope of the Work. Contractor shall be responsible for a Hazardous Environmental Condition created with any materials brought to the Site by Contractor, Subcontractors, Suppliers, or anyone else for whom Contractor is responsible.
- D. If Contractor encounters a Hazardous Environmental Condition or if Contractor or anyone for whom Contractor is responsible creates a Hazardous Environmental Condition, Contractor shall immediately: (i) secure or otherwise isolate such condition; (ii) stop all Work in connection with such condition and in any area affected thereby (except in an emergency as required by Paragraph 6.16.A); and (iii) notify Owner and Engineer (and promptly thereafter confirm such notice in writing). Owner shall promptly consult with Engineer concerning the necessity for Owner to retain a qualified expert to evaluate such condition or take corrective action, if any.
- E. Contractor shall not be required to resume Work in connection with such condition or in any affected area until after Owner has obtained any required permits related thereto and delivered to Contractor written notice: (i) specifying that such condition and any affected area is or has been rendered safe for the resumption of Work; or (ii) specifying any special conditions under which such Work may be resumed safely. If Owner and Contractor cannot agree as to entitlement to or on the amount or extent, if any, of any adjustment in Contract Price or Contract Times, or both, as a result of such Work stoppage or such special conditions under which Work is agreed to be resumed by Contractor, either party may make a Claim therefor as provided in Paragraph 10.05.
- F. If after receipt of such written notice Contractor does not agree to resume such Work based on a reasonable belief it is unsafe, or does not agree to resume such Work under such special conditions, then Owner may order the portion of the Work that is in the area affected by such condition to be deleted from the Work. If Owner and Contractor cannot agree as to entitlement to or on the amount or extent, if any, of an adjustment in Contract Price or Contract Times as a result of deleting such portion of the Work, then either party may make a Claim therefor as provided in Paragraph 10.05. Owner may have such deleted portion of the Work performed by Owner’s own forces or others in accordance with Article 7.
- G. To the fullest extent permitted by Laws and Regulations, Owner shall indemnify and hold harmless Contractor, Subcontractors, and Engineer, and the officers, directors, partners, employees, agents, consultants, and subcontractors of each and any of them from and against all claims, costs, losses, and damages (including but not limited to all fees and charges of engineers, architects, attorneys, and other professionals and all court or arbitration or other dispute resolution costs) arising out of or relating to a Hazardous Environmental Condition, provided that such Hazardous Environmental Condition: (i) was not shown or indicated in the Drawings or Specifications or identified in the Contract Documents to be included within the scope of the Work, and (ii) was not created by Contractor or by anyone for whom Contractor is responsible. Nothing in this Paragraph 4.06.G shall obligate Owner to indemnify any individual or entity from and against the consequences of that individual’s or entity’s own negligence.

- H. To the fullest extent permitted by Laws and Regulations, Contractor shall indemnify and hold harmless Owner and Engineer, and the officers, directors, partners, employees, agents, consultants, and subcontractors of each and any of them from and against all claims, costs, losses, and damages (including but not limited to all fees and charges of engineers, architects, attorneys, and other professionals and all court or arbitration or other dispute resolution costs) arising out of or relating to a Hazardous Environmental Condition created by Contractor or by anyone for whom Contractor is responsible. Nothing in this Paragraph 4.06. H shall obligate Contractor to indemnify any individual or entity from and against the consequences of that individual's or entity's own negligence.
- I. The provisions of Paragraphs 4.02, 4.03, and 4.04 do not apply to a Hazardous Environmental Condition uncovered or revealed at the Site.

ARTICLE 5 – BONDS AND INSURANCE

5.01 Performance, Payment, and Other Bonds

- A. Contractor shall furnish performance and payment bonds, each in an amount at least equal to the Contract Price as security for the faithful performance and payment of all of Contractor's obligations under the Contract Documents. These bonds shall remain in effect until one year after the date when final payment becomes due or until completion of the correction period specified in Paragraph 13.07, whichever is later, except as provided otherwise by Laws or Regulations or by the Contract Documents. Contractor shall also furnish such other bonds as are required by the Contract Documents.
- B. All bonds shall be in the form prescribed by the Contract Documents except as provided otherwise by Laws or Regulations, and shall be executed by such sureties as are named in the current list of "Companies Holding Certificates of Authority as Acceptable Sureties on Federal Bonds and as Acceptable Reinsuring Companies" as published in Circular 570 (amended) by the Financial Management Service, Surety Bond Branch, U.S. Department of the Treasury. All bonds signed by an agent must be accompanied by a certified copy of the agent's authority to act.
- C. If the surety on any bond furnished by Contractor is declared bankrupt or becomes insolvent or its right to do business is terminated in any state where any part of the Project is located or it ceases to meet the requirements of Paragraph 5.01.B, Contractor shall promptly notify Owner and Engineer and shall, within 20 days after the event giving rise to such notification, provide another bond and surety, both of which shall comply with the requirements of Paragraphs 5.01.B and 5.02.

5.02 Licensed Sureties and Insurers

- A. All bonds and insurance required by the Contract Documents to be purchased and maintained by Owner or Contractor shall be obtained from surety or insurance companies that are duly licensed or authorized in the jurisdiction in which the Project is located to issue bonds or insurance policies for the limits and coverages so required. Such surety and insurance companies shall also meet such additional requirements and qualifications as may be provided in the Supplementary Conditions.

5.03 Certificates of Insurance

- A. Contractor shall deliver to Owner, with copies to each additional insured identified in the Supplementary Conditions, certificates of insurance (and other evidence of insurance requested by Owner or any other additional insured) which Contractor is required to purchase and maintain.
- B. Owner shall deliver to Contractor, with copies to each additional insured identified in the Supplementary Conditions, certificates of insurance (and other evidence of insurance requested by Contractor or any other additional insured) which Owner is required to purchase and maintain.

5.04 *Contractor's Liability Insurance*

- A. Contractor shall purchase and maintain such liability and other insurance as is appropriate for the Work being performed and as will provide protection from claims set forth below which may arise out of or result from Contractor's performance of the Work and Contractor's other obligations under the Contract Documents, whether it is to be performed by Contractor, any Subcontractor or Supplier, or by anyone directly or indirectly employed by any of them to perform any of the Work, or by anyone for whose acts any of them may be liable:
1. claims under workers' compensation, disability benefits, and other similar employee benefit acts;
 2. claims for damages because of bodily injury, occupational sickness or disease, or death of Contractor's employees;
 3. claims for damages because of bodily injury, sickness or disease, or death of any person other than Contractor's employees;
 4. claims for damages insured by reasonably available personal injury liability coverage which are sustained:
 - a. by any person as a result of an offense directly or indirectly related to the employment of such person by Contractor, or
 - b. by any other person for any other reason;
 5. claims for damages, other than to the Work itself, because of injury to or destruction of tangible property wherever located, including loss of use resulting therefrom; and
 6. claims for damages because of bodily injury or death of any person or property damage arising out of the ownership, maintenance or use of any motor vehicle.
- B. The policies of insurance required by this Paragraph 5.04 shall:
1. with respect to insurance required by Paragraphs 5.04.A.3 through 5.04.A.6 inclusive, include as additional insureds (subject to any customary exclusion regarding professional liability) Owner and Engineer, and any other individuals or entities identified in the Supplementary Conditions, all of whom shall be listed as additional insureds, and include coverage for the respective officers, directors, partners, employees, agents, consultants and subcontractors of each and any of all such additional insureds, and the insurance afforded to these additional insureds shall provide primary coverage for all claims covered thereby;
 2. include at least the specific coverages and be written for not less than the limits of liability provided in the Supplementary Conditions or required by Laws or Regulations, whichever is greater;
 3. include completed operations insurance;
 4. include contractual liability insurance covering Contractor's indemnity obligations under Paragraphs 6.11 and 6.20;
 5. contain a provision or endorsement that the coverage afforded will not be canceled, materially changed or renewal refused until at least 30 days prior written notice has been given to Owner and Contractor and to each other additional insured identified in the Supplementary Conditions to whom a certificate of insurance has been issued (and the certificates of insurance furnished by the Contractor pursuant to Paragraph 5.03 will so provide);
 6. remain in effect at least until final payment and at all times thereafter when Contractor may be correcting, removing, or replacing defective Work in accordance with Paragraph 13.07; and

7. with respect to completed operations insurance, and any insurance coverage written on a claims-made basis, remain in effect for at least two years after final payment.
 - a. Contractor shall furnish Owner and each other additional insured identified in the Supplementary Conditions, to whom a certificate of insurance has been issued, evidence satisfactory to Owner and any such additional insured of continuation of such insurance at final payment and one year thereafter.

5.05 *Owner's Liability Insurance*

- A. In addition to the insurance required to be provided by Contractor under Paragraph 5.04, Owner, at Owner's option, may purchase and maintain at Owner's expense Owner's own liability insurance as will protect Owner against claims which may arise from operations under the Contract Documents.

5.06 *Property Insurance*

- A. Unless otherwise provided in the Supplementary Conditions, Contractor shall purchase and maintain property insurance upon the Work at the Site in the amount of the full replacement cost thereof (Contractor shall be responsible for any deductible or self-insured retention.). This insurance shall:
 1. include the interests of Owner, Contractor, Subcontractors, and Engineer, and any other individuals or entities identified in the Supplementary Conditions, and the officers, directors, partners, employees, agents, consultants and subcontractors of any of them, each of whom is deemed to have an insurable interest and shall be listed as an insured or additional insured;
 2. be written on a Builder's Risk "all-risk" or open peril or special causes of loss policy form that shall at least include insurance for physical loss or damage to the Work, temporary buildings, falsework, and materials and equipment in transit, and shall insure against at least the following perils or causes of loss: fire, lightning, extended coverage, theft, vandalism and malicious mischief, earthquake, collapse, debris removal, demolition occasioned by enforcement of Laws and Regulations, water damage (other than caused by flood), and such other perils or causes of loss as may be specifically required by the Supplementary Conditions;
 3. include expenses incurred in the repair or replacement of any insured property (including but not limited to fees and charges of engineers and architects);
 4. cover materials and equipment stored at the Site or at another location that was agreed to in writing by Owner prior to being incorporated in the Work, provided that such materials and equipment have been included in an Application for Payment recommended by Engineer;
 5. allow for partial utilization of the Work by Owner;
 6. include testing and startup; and
 7. be maintained in effect until final payment is made unless otherwise agreed to in writing by Owner, Contractor, and Engineer with 30 days written notice to each other additional insured to whom a certificate of insurance has been issued.
- B. Contractor shall purchase and maintain such boiler and machinery insurance or additional property insurance as may be required by the Supplementary Conditions or Laws and Regulations which will include the interests of Owner, Contractor, Subcontractors, and Engineer, and any other individuals or entities identified in the Supplementary Conditions, and the officers, directors, partners, employees, agents, consultants and subcontractors of each and any of them, each of whom is deemed to have an insurable interest and shall be listed as an insured or additional insured.

- C. All the policies of insurance (and the certificates or other evidence thereof) required to be purchased and maintained in accordance with Paragraph 5.06 will contain a provision or endorsement that the coverage afforded will not be canceled or materially changed or renewal refused until at least 30 days prior written notice has been given to Owner and Contractor and to each other additional insured to whom a certificate of insurance has been issued and will contain waiver provisions in accordance with Paragraph 5.07.
- D. Owner shall not be responsible for purchasing and maintaining any property insurance specified in this Paragraph 5.06 to protect the interests of Contractor, Subcontractors, or others in the Work to the extent of any deductible amounts that are identified in the Supplementary Conditions. The risk of loss within such identified deductible amount will be borne by Contractor, Subcontractors, or others suffering any such loss, and if any of them wishes property insurance coverage within the limits of such amounts, each may purchase and maintain it at the purchaser's own expense.

5.07 *Waiver of Rights*

- A. Owner and Contractor intend that all policies purchased in accordance with Paragraph 5.06 will protect Owner, Contractor, Subcontractors, and Engineer, and all other individuals or entities identified in the Supplementary Conditions to be listed as insureds or additional insureds (and the officers, directors, partners, employees, agents, consultants and subcontractors of each and any of them) in such policies and will provide primary coverage for all losses and damages caused by the perils or causes of loss covered thereby. All such policies shall contain provisions to the effect that in the event of payment of any loss or damage the insurers will have no rights of recovery against any of the insureds or additional insureds thereunder. Owner and Contractor waive all rights against each other and their respective officers, directors, partners, employees, agents, consultants and subcontractors of each and any of them for all losses and damages caused by, arising out of or resulting from any of the perils or causes of loss covered by such policies and any other property insurance applicable to the Work; and, in addition, waive all such rights against Subcontractors, and Engineer, and all other individuals or entities identified in the Supplementary Conditions to be listed as insured or additional insured (and the officers, directors, partners, employees, agents, consultants and subcontractors of each and any of them) under such policies for losses and damages so caused. None of the above waivers shall extend to the rights that any party making such waiver may have to the proceeds of insurance held by Contractor as trustee or otherwise payable under any policy so issued.
- B. Owner waives all rights against Contractor, Subcontractors, and Engineer, and the officers, directors, partners, employees, agents, consultants and subcontractors of each and any of them for:
 - 1. loss due to business interruption, loss of use, or other consequential loss extending beyond direct physical loss or damage to Owner's property or the Work caused by, arising out of, or resulting from fire or other perils whether or not insured by Owner; and
 - 2. loss or damage to the completed Project or part thereof caused by, arising out of, or resulting from fire or other insured peril or cause of loss covered by any property insurance maintained on the completed Project or part thereof by Owner during partial utilization pursuant to Paragraph 14.05, after Substantial Completion pursuant to Paragraph 14.04, or after final payment pursuant to Paragraph 14.07.
- C. Any insurance policy maintained by Owner covering any loss, damage or consequential loss referred to in Paragraph 5.07.B shall contain provisions to the effect that in the event of payment of any such loss, damage, or consequential loss, the insurers will have no rights of recovery against Contractor, Subcontractors, or Engineer, and the officers, directors, partners, employees, agents, consultants and subcontractors of each and any of them.

5.08 *Receipt and Application of Insurance Proceeds*

- A. Any insured loss under the policies of insurance required by Paragraph 5.06 will be adjusted with Contractor and made payable to Contractor as fiduciary for the insureds, as their interests may appear, subject to the requirements of any applicable mortgage clause and of Paragraph 5.08.B. Contractor shall deposit in a separate account any money so received and shall distribute it in accordance with such agreement as the parties in interest may reach. If no other special agreement is reached, the damaged Work shall be repaired or replaced, the moneys so received applied on account thereof.
- B. Contractor as fiduciary shall have power to adjust and settle any loss with the insurers unless one of the parties in interest shall object in writing within 15 days after the occurrence of loss to Contractor's exercise of this power. If such objection be made, Contractor as fiduciary shall make settlement with the insurers in accordance with such agreement as the parties in interest may reach. If no such agreement among the parties in interest is reached, Contractor as fiduciary shall adjust and settle the loss with the insurers and, if required in writing by any party in interest, Contractor as fiduciary shall give bond for the proper performance of such duties.

5.09 *Acceptance of Bonds and Insurance; Option to Replace*

- A. If either Owner or Contractor has any objection to the coverage afforded by or other provisions of the bonds or insurance required to be purchased and maintained by the other party in accordance with Article 5 on the basis of non-conformance with the Contract Documents, the objecting party shall so notify the other party in writing within 10 days after receipt of the certificates (or other evidence requested) required by Paragraph 2.01.B. Owner and Contractor shall each provide to the other such additional information in respect of insurance provided as the other may reasonably request. If either party does not purchase or maintain all of the bonds and insurance required of such party by the Contract Documents, such party shall notify the other party in writing of such failure to purchase prior to the start of the Work, or of such failure to maintain prior to any change in the required coverage. Without prejudice to any other right or remedy, the other party may elect to obtain equivalent bonds or insurance to protect such other party's interests at the expense of the party who was required to provide such coverage, and a Change Order shall be issued to adjust the Contract Price accordingly.

5.10 *Partial Utilization, Acknowledgment of Property Insurer*

- A. If Owner finds it necessary to occupy or use a portion or portions of the Work prior to Substantial Completion of all the Work as provided in Paragraph 14.05, no such use or occupancy shall commence before the insurers providing the property insurance pursuant to Paragraph 5.06 have acknowledged notice thereof and in writing effected any changes in coverage necessitated thereby. The insurers providing the property insurance shall consent by endorsement on the policy or policies, but the property insurance shall not be canceled or permitted to lapse on account of any such partial use or occupancy.

ARTICLE 6 – CONTRACTOR'S RESPONSIBILITIES

6.01 *Supervision and Superintendence*

- A. Contractor shall supervise, inspect, and direct the Work competently and efficiently, devoting such attention thereto and applying such skills and expertise as may be necessary to perform the Work in accordance with the Contract Documents. Contractor shall be solely responsible for the means, methods, techniques, sequences, and procedures of construction. Contractor shall not be responsible for the negligence of Owner or Engineer in the design or specification of a specific means, method, technique, sequence, or procedure of construction which is shown or indicated in and expressly required by the Contract Documents.
- B. At all times during the progress of the Work, Contractor shall assign a competent resident superintendent who shall not be replaced without written notice to Owner and Engineer except under extraordinary circumstances. The superintendent will be Contractor's representative at the Site and shall have authority to act on behalf of Contractor. All communications given to or received from the superintendent shall be binding on Contractor.

6.02 *Labor; Working Hours*

- A. Contractor shall provide competent, suitably qualified personnel to survey and lay out the Work and perform construction as required by the Contract Documents. Contractor shall at all times maintain good discipline and order at the Site.
- B. Except as otherwise required for the safety or protection of persons or the Work or property at the Site or adjacent thereto, and except as otherwise stated in the Contract Documents, all Work at the Site shall be performed during regular working hours. Contractor will not permit the performance of Work on a Saturday, Sunday, or any legal holiday without Owner's written consent (which will not be unreasonably withheld) given after prior written notice to Engineer.

6.03 *Services, Materials, and Equipment*

- A. Unless otherwise specified in the Contract Documents, Contractor shall provide and assume full responsibility for all services, materials, equipment, labor, transportation, construction equipment and machinery, tools, appliances, fuel, power, light, heat, telephone, water, sanitary facilities, temporary facilities, and all other facilities and incidentals necessary for the performance, testing, start-up, and completion of the Work.
- B. All materials and equipment incorporated into the Work shall be as specified or, if not specified, shall be of good quality and new, except as otherwise provided in the Contract Documents. All special warranties and guarantees required by the Specifications shall expressly run to the benefit of Owner. If required by Engineer, Contractor shall furnish satisfactory evidence (including reports of required tests) as to the source, kind, and quality of materials and equipment.
- C. All materials and equipment shall be stored, applied, installed, connected, erected, protected, used, cleaned, and conditioned in accordance with instructions of the applicable Supplier, except as otherwise may be provided in the Contract Documents.

6.04 *Progress Schedule*

- A. Contractor shall adhere to the Progress Schedule established in accordance with Paragraph 2.07 as it may be adjusted from time to time as provided below.
 - 1. Contractor shall submit to Engineer for acceptance (to the extent indicated in Paragraph 2.07) proposed adjustments in the Progress Schedule that will not result in changing the Contract Times. Such adjustments will comply with any provisions of the General Requirements applicable thereto.
 - 2. Proposed adjustments in the Progress Schedule that will change the Contract Times shall be submitted in accordance with the requirements of Article 12. Adjustments in Contract Times may only be made by a Change Order.

6.05 *Substitutes and "Or-Equals"*

- A. Whenever an item of material or equipment is specified or described in the Contract Documents by using the name of a proprietary item or the name of a particular Supplier, the specification or description is intended to establish the type, function, appearance, and quality required. Unless the specification or description contains or is followed by words reading that no like, equivalent, or "or-equal" item or no substitution is permitted, other items of material or equipment or material or equipment of other Suppliers may be submitted to Engineer for review under the circumstances described below.

1. *“Or-Equal” Items:* If in Engineer’s sole discretion an item of material or equipment proposed by Contractor is functionally equal to that named and sufficiently similar so that no change in related Work will be required, it may be considered by Engineer as an “or-equal” item, in which case review and approval of the proposed item may, in Engineer’s sole discretion, be accomplished without compliance with some or all of the requirements for approval of proposed substitute items. For the purposes of this Paragraph 6.05.A.1, a proposed item of material or equipment will be considered functionally equal to an item so named if:
 - a. in the exercise of reasonable judgment Engineer determines that:
 - 1) it is at least equal in materials of construction, quality, durability, appearance, strength, and design characteristics;
 - 2) it will reliably perform at least equally well the function and achieve the results imposed by the design concept of the completed Project as a functioning whole;
 - 3) it has a proven record of performance and availability of responsive service; and
 - b. Contractor certifies that, if approved and incorporated into the Work:
 - 1) there will be no increase in cost to the Owner or increase in Contract Times, and
 - 2) it will conform substantially to the detailed requirements of the item named in the Contract Documents.
2. *Substitute Items*
 - a. If in Engineer’s sole discretion an item of material or equipment proposed by Contractor does not qualify as an “or-equal” item under Paragraph 6.05.A.1, it will be considered a proposed substitute item.
 - b. Contractor shall submit sufficient information as provided below to allow Engineer to determine that the item of material or equipment proposed is essentially equivalent to that named and an acceptable substitute therefor. Requests for review of proposed substitute items of material or equipment will not be accepted by Engineer from anyone other than Contractor.
 - c. The procedure requirements for review by Engineer will be as set forth in Paragraph 6.05.A.2.d, as supplemented in the General Requirements and as Engineer may decide is appropriate under the circumstances.
 - d. Contractor shall make written application to Engineer for review of a proposed substitute item of material or equipment that Contractor seeks to furnish or use. The application:
 - 1) shall certify that the proposed substitute item will:
 - a) will perform adequately the functions and achieve the results called for by the general design,
 - b) be similar in substance to that specified, and
 - c) be suited to the same use as that specified;
 - 2) will state:
 - a) the extent, if any, to which the use of the proposed substitute item will prejudice Contractor’s achievement of Substantial Completion on time;

- b) whether or not use of the proposed substitute item in the Work will require a change in any of the Contract Documents (or in the provisions of any other direct contract with Owner for other work on the Project) to adapt the design to the proposed substitute item; and
 - c) whether or not incorporation or use of the proposed substitute item in connection with the Work is subject to payment of any license fee or royalty;
 - 3) will identify:
 - a) all variations of the proposed substitute item from that specified , and
 - b) available engineering, sales, maintenance, repair, and replacement services;
 - 4) and shall contain an itemized estimate of all costs or credits that will result directly or indirectly from use of such substitute item, including costs of redesign and claims of other contractors affected by any resulting change.
- B. *Substitute Construction Methods or Procedures:* If a specific means, method, technique, sequence, or procedure of construction is expressly required by the Contract Documents, Contractor may furnish or utilize a substitute means, method, technique, sequence, or procedure of construction approved by Engineer. Contractor shall submit sufficient information to allow Engineer, in Engineer's sole discretion, to determine that the substitute proposed is equivalent to that expressly called for by the Contract Documents. The requirements for review by Engineer will be similar to those provided in Paragraph 6.05.A.2.
- C. *Engineer's Evaluation:* Engineer will be allowed a reasonable time within which to evaluate each proposal or submittal made pursuant to Paragraphs 6.05.A and 6.05.B. Engineer may require Contractor to furnish additional data about the proposed substitute item. Engineer will be the sole judge of acceptability. No "or equal" or substitute will be ordered, installed or utilized until Engineer's review is complete, which will be evidenced by either a Change Order for a substitute or an approved Shop Drawing for an "or equal." Engineer will advise Contractor in writing of any negative determination.
- D. *Special Guarantee:* Owner may require Contractor to furnish at Contractor's expense a special performance guarantee or other surety with respect to any substitute.
- E. *Engineer's Cost Reimbursement:* Engineer will record Engineer's costs in evaluating a substitute proposed or submitted by Contractor pursuant to Paragraphs 6.05.A.2 and 6.05.B. Whether or not Engineer approves a substitute item so proposed or submitted by Contractor, Contractor shall reimburse Owner for the charges of Engineer for evaluating each such proposed substitute. Contractor shall also reimburse Owner for the charges of Engineer for making changes in the Contract Documents (or in the provisions of any other direct contract with Owner) resulting from the acceptance of each proposed substitute.
- F. *Contractor's Expense:* Contractor shall provide all data in support of any proposed substitute or "or-equal" at Contractor's expense.

6.06 *Concerning Subcontractors, Suppliers, and Others*

- A. Contractor shall not employ any Subcontractor, Supplier, or other individual or entity (including those acceptable to Owner as indicated in Paragraph 6.06.B), whether initially or as a replacement, against whom Owner may have reasonable objection. Contractor shall not be required to employ any Subcontractor, Supplier, or other individual or entity to furnish or perform any of the Work against whom Contractor has reasonable objection.

- B. If the Supplementary Conditions require the identity of certain Subcontractors, Suppliers, or other individuals or entities to be submitted to Owner in advance for acceptance by Owner by a specified date prior to the Effective Date of the Agreement, and if Contractor has submitted a list thereof in accordance with the Supplementary Conditions, Owner's acceptance (either in writing or by failing to make written objection thereto by the date indicated for acceptance or objection in the Bidding Documents or the Contract Documents) of any such Subcontractor, Supplier, or other individual or entity so identified may be revoked on the basis of reasonable objection after due investigation. Contractor shall submit an acceptable replacement for the rejected Subcontractor, Supplier, or other individual or entity, and the Contract Price will be adjusted by the difference in the cost occasioned by such replacement, and an appropriate Change Order will be issued. No acceptance by Owner of any such Subcontractor, Supplier, or other individual or entity, whether initially or as a replacement, shall constitute a waiver of any right of Owner or Engineer to reject defective Work.
- C. Contractor shall be fully responsible to Owner and Engineer for all acts and omissions of the Subcontractors, Suppliers, and other individuals or entities performing or furnishing any of the Work just as Contractor is responsible for Contractor's own acts and omissions. Nothing in the Contract Documents:
 - 1. shall create for the benefit of any such Subcontractor, Supplier, or other individual or entity any contractual relationship between Owner or Engineer and any such Subcontractor, Supplier or other individual or entity, nor
 - 2. shall anything in the Contract Documents create any obligation on the part of Owner or Engineer to pay or to see to the payment of any moneys due any such Subcontractor, Supplier, or other individual or entity except as may otherwise be required by Laws and Regulations.
- D. Contractor shall be solely responsible for scheduling and coordinating the Work of Subcontractors, Suppliers, and other individuals or entities performing or furnishing any of the Work under a direct or indirect contract with Contractor.
- E. Contractor shall require all Subcontractors, Suppliers, and such other individuals or entities performing or furnishing any of the Work to communicate with Engineer through Contractor.
- F. The divisions and sections of the Specifications and the identifications of any Drawings shall not control Contractor in dividing the Work among Subcontractors or Suppliers or delineating the Work to be performed by any specific trade.
- G. All Work performed for Contractor by a Subcontractor or Supplier will be pursuant to an appropriate agreement between Contractor and the Subcontractor or Supplier which specifically binds the Subcontractor or Supplier to the applicable terms and conditions of the Contract Documents for the benefit of Owner and Engineer. Whenever any such agreement is with a Subcontractor or Supplier who is listed as an additional insured on the property insurance provided in Paragraph 5.06, the agreement between the Contractor and the Subcontractor or Supplier will contain provisions whereby the Subcontractor or Supplier waives all rights against Owner, Contractor, and Engineer, and all other individuals or entities identified in the Supplementary Conditions to be listed as insureds or additional insureds (and the officers, directors, partners, employees, agents, consultants and subcontractors of each and any of them) for all losses and damages caused by, arising out of, relating to, or resulting from any of the perils or causes of loss covered by such policies and any other property insurance applicable to the Work. If the insurers on any such policies require separate waiver forms to be signed by any Subcontractor or Supplier, Contractor will obtain the same.

6.07 *Patent Fees and Royalties*

- A. Contractor shall pay all license fees and royalties and assume all costs incident to the use in the performance of the Work or the incorporation in the Work of any invention, design, process, product, or device which is the subject of patent rights or copyrights held by others. If a particular invention, design, process, product, or device is specified in the Contract Documents for use in the performance of the Work and if to the actual knowledge of Owner or Engineer its use is subject to patent rights or copyrights calling for the payment of any license fee or royalty to others, the existence of such rights shall be disclosed by Owner in the Contract Documents.

- B. To the fullest extent permitted by Laws and Regulations, Contractor shall indemnify and hold harmless Owner and Engineer, and the officers, directors, partners, employees, agents, consultants and subcontractors of each and any of them from and against all claims, costs, losses, and damages (including but not limited to all fees and charges of engineers, architects, attorneys, and other professionals and all court or arbitration or other dispute resolution costs) arising out of or relating to any infringement of patent rights or copyrights incident to the use in the performance of the Work or resulting from the incorporation in the Work of any invention, design, process, product, or device not specified in the Contract Documents.

6.08 *Permits*

- A. Unless otherwise provided in the Supplementary Conditions, Contractor shall obtain and pay for all construction permits and licenses. Owner shall assist Contractor, when necessary, in obtaining such permits and licenses. Contractor shall pay all governmental charges and inspection fees necessary for the prosecution of the Work which are applicable at the time of opening of Bids, or, if there are no Bids, on the Effective Date of the Agreement. Owner shall pay all charges of utility owners for connections for providing permanent service to the Work.

6.09 *Laws and Regulations*

- A. Contractor shall give all notices required by and shall comply with all Laws and Regulations applicable to the performance of the Work. Except where otherwise expressly required by applicable Laws and Regulations, neither Owner nor Engineer shall be responsible for monitoring Contractor's compliance with any Laws or Regulations.
- B. If Contractor performs any Work knowing or having reason to know that it is contrary to Laws or Regulations, Contractor shall bear all claims, costs, losses, and damages (including but not limited to all fees and charges of engineers, architects, attorneys, and other professionals and all court or arbitration or other dispute resolution costs) arising out of or relating to such Work. However, it shall not be Contractor's primary responsibility to make certain that the Specifications and Drawings are in accordance with Laws and Regulations, but this shall not relieve Contractor of Contractor's obligations under Paragraph 3.03.
- C. Changes in Laws or Regulations not known at the time of opening of Bids (or, on the Effective Date of the Agreement if there were no Bids) having an effect on the cost or time of performance of the Work shall be the subject of an adjustment in Contract Price or Contract Times. If Owner and Contractor are unable to agree on entitlement to or on the amount or extent, if any, of any such adjustment, a Claim may be made therefor as provided in Paragraph 10.05.

6.10 *Taxes*

- A. Contractor shall pay all sales, consumer, use, and other similar taxes required to be paid by Contractor in accordance with the Laws and Regulations of the place of the Project which are applicable during the performance of the Work.

6.11 *Use of Site and Other Areas*

A. *Limitation on Use of Site and Other Areas*

1. Contractor shall confine construction equipment, the storage of materials and equipment, and the operations of workers to the Site and other areas permitted by Laws and Regulations, and shall not unreasonably encumber the Site and other areas with construction equipment or other materials or equipment. Contractor shall assume full responsibility for any damage to any such land or area, or to the owner or occupant thereof, or of any adjacent land or areas resulting from the performance of the Work.
2. Should any claim be made by any such owner or occupant because of the performance of the Work, Contractor shall promptly settle with such other party by negotiation or otherwise resolve the claim by arbitration or other dispute resolution proceeding or at law.

3. To the fullest extent permitted by Laws and Regulations, Contractor shall indemnify and hold harmless Owner and Engineer, and the officers, directors, partners, employees, agents, consultants and subcontractors of each and any of them from and against all claims, costs, losses, and damages (including but not limited to all fees and charges of engineers, architects, attorneys, and other professionals and all court or arbitration or other dispute resolution costs) arising out of or relating to any claim or action, legal or equitable, brought by any such owner or occupant against Owner, Engineer, or any other party indemnified hereunder to the extent caused by or based upon Contractor's performance of the Work.
- B. *Removal of Debris During Performance of the Work:* During the progress of the Work Contractor shall keep the Site and other areas free from accumulations of waste materials, rubbish, and other debris. Removal and disposal of such waste materials, rubbish, and other debris shall conform to applicable Laws and Regulations.
 - C. *Cleaning:* Prior to Substantial Completion of the Work, Contractor shall clean the Site and the Work and make it ready for utilization by Owner. At the completion of the Work Contractor shall remove from the Site all tools, appliances, construction equipment and machinery, and surplus materials and shall restore to original condition all property not designated for alteration by the Contract Documents.
 - D. *Loading Structures:* Contractor shall not load nor permit any part of any structure to be loaded in any manner that will endanger the structure, nor shall Contractor subject any part of the Work or adjacent property to stresses or pressures that will endanger it.

6.12 *Record Documents*

- A. Contractor shall maintain in a safe place at the Site one record copy of all Drawings, Specifications, Addenda, Change Orders, Work Change Directives, Field Orders, and written interpretations and clarifications in good order and annotated to show changes made during construction. These record documents together with all approved Samples and a counterpart of all approved Shop Drawings will be available to Engineer for reference. Upon completion of the Work, these record documents, Samples, and Shop Drawings will be delivered to Engineer for Owner.

6.13 *Safety and Protection*

- A. Contractor shall be solely responsible for initiating, maintaining and supervising all safety precautions and programs in connection with the Work. Contractor shall take all necessary precautions for the safety of, and shall provide the necessary protection to prevent damage, injury or loss to:
 1. all persons on the Site or who may be affected by the Work;
 2. all the Work and materials and equipment to be incorporated therein, whether in storage on or off the Site; and
 3. other property at the Site or adjacent thereto, including trees, shrubs, lawns, walks, pavements, roadways, structures, utilities, and Underground Facilities not designated for removal, relocation, or replacement in the course of construction.
- B. Contractor shall comply with all applicable Laws and Regulations relating to the safety of persons or property, or to the protection of persons or property from damage, injury, or loss; and shall erect and maintain all necessary safeguards for such safety and protection. Contractor shall notify owners of adjacent property and of Underground Facilities and other utility owners when prosecution of the Work may affect them, and shall cooperate with them in the protection, removal, relocation, and replacement of their property.

- C. All damage, injury, or loss to any property referred to in Paragraph 6.13.A.2 or 6.13.A.3 caused, directly or indirectly, in whole or in part, by Contractor, any Subcontractor, Supplier, or any other individual or entity directly or indirectly employed by any of them to perform any of the Work, or anyone for whose acts any of them may be liable, shall be remedied by Contractor (except damage or loss attributable to the fault of Drawings or Specifications or to the acts or omissions of Owner or Engineer or , or anyone employed by any of them, or anyone for whose acts any of them may be liable, and not attributable, directly or indirectly, in whole or in part, to the fault or negligence of Contractor or any Subcontractor, Supplier, or other individual or entity directly or indirectly employed by any of them).
- D. Contractor's duties and responsibilities for safety and for protection of the Work shall continue until such time as all the Work is completed and Engineer has issued a notice to Owner and Contractor in accordance with Paragraph 14.07.B that the Work is acceptable (except as otherwise expressly provided in connection with Substantial Completion).

6.14 *Safety Representative*

- A. Contractor shall designate a qualified and experienced safety representative at the Site whose duties and responsibilities shall be the prevention of accidents and the maintaining and supervising of safety precautions and programs.

6.15 *Hazard Communication Programs*

- A. Contractor shall be responsible for coordinating any exchange of material safety data sheets or other hazard communication information required to be made available to or exchanged between or among employers at the Site in accordance with Laws or Regulations.

6.16 *Emergencies*

- A. In emergencies affecting the safety or protection of persons or the Work or property at the Site or adjacent thereto, Contractor is obligated to act to prevent threatened damage, injury, or loss. Contractor shall give Engineer prompt written notice if Contractor believes that any significant changes in the Work or variations from the Contract Documents have been caused thereby or are required as a result thereof. If Engineer determines that a change in the Contract Documents is required because of the action taken by Contractor in response to such an emergency, a Work Change Directive or Change Order will be issued.

6.17 *Shop Drawings and Samples*

- A. Contractor shall submit Shop Drawings and Samples to Engineer for review and approval in accordance with the acceptable Schedule of Submittals (as required by Paragraph 2.07). Each submittal will be identified as Engineer may require.
 - 1. *Shop Drawings*
 - a. Submit number of copies specified in the General Requirements.
 - b. Data shown on the Shop Drawings will be complete with respect to quantities, dimensions, specified performance and design criteria, materials, and similar data to show Engineer the services, materials, and equipment Contractor proposes to provide and to enable Engineer to review the information for the limited purposes required by Paragraph 6.17.D.
 - 2. *Samples*
 - a. Submit number of Samples specified in the Specifications.

- b. Clearly identify each Sample as to material, Supplier, pertinent data such as catalog numbers, the use for which intended and other data as Engineer may require to enable Engineer to review the submittal for the limited purposes required by Paragraph 6.17.D.
- B. Where a Shop Drawing or Sample is required by the Contract Documents or the Schedule of Submittals, any related Work performed prior to Engineer's review and approval of the pertinent submittal will be at the sole expense and responsibility of Contractor.

C. *Submittal Procedures*

1. Before submitting each Shop Drawing or Sample, Contractor shall have determined and verified:
 - a. all field measurements, quantities, dimensions, specified performance and design criteria, installation requirements, materials, catalog numbers, and similar information with respect thereto;
 - b. the suitability of all materials with respect to intended use, fabrication, shipping, handling, storage, assembly, and installation pertaining to the performance of the Work;
 - c. all information relative to Contractor's responsibilities for means, methods, techniques, sequences, and procedures of construction, and safety precautions and programs incident thereto; and
 - d. shall also have reviewed and coordinated each Shop Drawing or Sample with other Shop Drawings and Samples and with the requirements of the Work and the Contract Documents.
2. Each submittal shall bear a stamp or specific written certification that Contractor has satisfied Contractor's obligations under the Contract Documents with respect to Contractor's review and approval of that submittal.
3. With each submittal, Contractor shall give Engineer specific written notice of any variations, that the Shop Drawing or Sample may have from the requirements of the Contract Documents. This notice shall be both a written communication separate from the Shop Drawings or Sample submittal; and, in addition, by a specific notation made on each Shop Drawing or Sample submitted to Engineer for review and approval of each such variation.

D. *Engineer's Review*

1. Engineer will provide timely review of Shop Drawings and Samples in accordance with the Schedule of Submittals acceptable to Engineer. Engineer's review and approval will be only to determine if the items covered by the submittals will, after installation or incorporation in the Work, conform to the information given in the Contract Documents and be compatible with the design concept of the completed Project as a functioning whole as indicated by the Contract Documents.
2. Engineer's review and approval will not extend to means, methods, techniques, sequences, or procedures of construction (except where a particular means, method, technique, sequence, or procedure of construction is specifically and expressly called for by the Contract Documents) or to safety precautions or programs incident thereto. The review and approval of a separate item as such will not indicate approval of the assembly in which the item functions.
3. Engineer's review and approval shall not relieve Contractor from responsibility for any variation from the requirements of the Contract Documents unless Contractor has complied with the requirements of Paragraph 6.17.C.3 and Engineer has given written approval of each such variation by specific written notation thereof incorporated in or accompanying the Shop Drawing or Sample. Engineer's review and approval shall not relieve Contractor from responsibility for complying with the requirements of Paragraph 6.17.C.1.

E. *Resubmittal Procedures*

1. Contractor shall make corrections required by Engineer and shall return the required number of corrected copies of Shop Drawings and submit, as required, new Samples for review and approval. Contractor shall direct specific attention in writing to revisions other than the corrections called for by Engineer on previous submittals.

6.18 *Continuing the Work*

- A. Contractor shall carry on the Work and adhere to the Progress Schedule during all disputes or disagreements with Owner. No Work shall be delayed or postponed pending resolution of any disputes or disagreements, except as permitted by Paragraph 15.04 or as Owner and Contractor may otherwise agree in writing.

6.19 *Contractor's General Warranty and Guarantee*

- A. Contractor warrants and guarantees to Owner that all Work will be in accordance with the Contract Documents and will not be defective. Engineer and its Related Entities shall be entitled to rely on representation of Contractor's warranty and guarantee.
- B. Contractor's warranty and guarantee hereunder excludes defects or damage caused by:
 1. abuse, modification, or improper maintenance or operation by persons other than Contractor, Subcontractors, Suppliers, or any other individual or entity for whom Contractor is responsible; or
 2. normal wear and tear under normal usage.
- C. Contractor's obligation to perform and complete the Work in accordance with the Contract Documents shall be absolute. None of the following will constitute an acceptance of Work that is not in accordance with the Contract Documents or a release of Contractor's obligation to perform the Work in accordance with the Contract Documents:
 1. observations by Engineer;
 2. recommendation by Engineer or payment by Owner of any progress or final payment;
 3. the issuance of a certificate of Substantial Completion by Engineer or any payment related thereto by Owner;
 4. use or occupancy of the Work or any part thereof by Owner;
 5. any review and approval of a Shop Drawing or Sample submittal or the issuance of a notice of acceptability by Engineer;
 6. any inspection, test, or approval by others; or
 7. any correction of defective Work by Owner.

6.20 *Indemnification*

- A. To the fullest extent permitted by Laws and Regulations, Contractor shall indemnify and hold harmless Owner and Engineer, and the officers, directors, partners, employees, agents, consultants and subcontractors of each and any of them from and against all claims, costs, losses, and damages (including but not limited to all fees and charges of engineers, architects, attorneys, and other professionals and all court or arbitration or other dispute resolution costs) arising out of or relating to the performance of the Work, provided that any such claim, cost, loss, or damage is attributable to bodily injury, sickness, disease, or death, or to injury to or destruction of tangible property (other than the Work itself), including the loss of use resulting therefrom but only to the extent caused by any negligent act or omission of Contractor, any Subcontractor, any Supplier, or any individual or entity directly or indirectly employed by any of them to perform any of the Work or anyone for whose acts any of them may be liable.

- B. In any and all claims against Owner or Engineer or any of their respective consultants, agents, officers, directors, partners, or employees by any employee (or the survivor or personal representative of such employee) of Contractor, any Subcontractor, any Supplier, or any individual or entity directly or indirectly employed by any of them to perform any of the Work, or anyone for whose acts any of them may be liable, the indemnification obligation under Paragraph 6.20.A shall not be limited in any way by any limitation on the amount or type of damages, compensation, or benefits payable by or for Contractor or any such Subcontractor, Supplier, or other individual or entity under workers' compensation acts, disability benefit acts, or other employee benefit acts.
- C. The indemnification obligations of Contractor under Paragraph 6.20.A shall not extend to the liability of Engineer and Engineer's officers, directors, partners, employees, agents, consultants and subcontractors arising out of:
 - 1. the preparation or approval of, or the failure to prepare or approve, maps, Drawings, opinions, reports, surveys, Change Orders, designs, or Specifications; or
 - 2. giving directions or instructions, or failing to give them, if that is the primary cause of the injury or damage.

6.21 *Delegation of Professional Design Services*

- A. Contractor will not be required to provide professional design services unless such services are specifically required by the Contract Documents for a portion of the Work or unless such services are required to carry out Contractor's responsibilities for construction means, methods, techniques, sequences and procedures. Contractor shall not be required to provide professional services in violation of applicable law.
- B. If professional design services or certifications by a design professional related to systems, materials or equipment are specifically required of Contractor by the Contract Documents, Owner and Engineer will specify all performance and design criteria that such services must satisfy. Contractor shall cause such services or certifications to be provided by a properly licensed professional, whose signature and seal shall appear on all drawings, calculations, specifications, certifications, Shop Drawings and other submittals prepared by such professional. Shop Drawings and other submittals related to the Work designed or certified by such professional, if prepared by others, shall bear such professional's written approval when submitted to Engineer.
- C. Owner and Engineer shall be entitled to rely upon the adequacy, accuracy and completeness of the services, certifications or approvals performed by such design professionals, provided Owner and Engineer have specified to Contractor all performance and design criteria that such services must satisfy.
- D. Pursuant to this Paragraph 6.21, Engineer's review and approval of design calculations and design drawings will be only for the limited purpose of checking for conformance with performance and design criteria given and the design concept expressed in the Contract Documents. Engineer's review and approval of Shop Drawings and other submittals (except design calculations and design drawings) will be only for the purpose stated in Paragraph 6.17.D.1.
- E. Contractor shall not be responsible for the adequacy of the performance or design criteria required by the Contract Documents.

ARTICLE 7 – OTHER WORK AT THE SITE

7.01 *Related Work at Site*

- A. Owner may perform other work related to the Project at the Site with Owner's employees, or via other direct contracts therefor, or have other work performed by utility owners. If such other work is not noted in the Contract Documents, then:
 - 1. written notice thereof will be given to Contractor prior to starting any such other work; and

2. if Owner and Contractor are unable to agree on entitlement to or on the amount or extent, if any, of any adjustment in the Contract Price or Contract Times that should be allowed as a result of such other work, a Claim may be made therefor as provided in Paragraph 10.05.
- B. Contractor shall afford each other contractor who is a party to such a direct contract, each utility owner and Owner, if Owner is performing other work with Owner's employees, proper and safe access to the Site, a reasonable opportunity for the introduction and storage of materials and equipment and the execution of such other work, and shall properly coordinate the Work with theirs. Contractor shall do all cutting, fitting, and patching of the Work that may be required to properly connect or otherwise make its several parts come together and properly integrate with such other work. Contractor shall not endanger any work of others by cutting, excavating, or otherwise altering their work and will only cut or alter their work with the written consent of Engineer and the others whose work will be affected. The duties and responsibilities of Contractor under this Paragraph are for the benefit of such utility owners and other contractors to the extent that there are comparable provisions for the benefit of Contractor in said direct contracts between Owner and such utility owners and other contractors.
 - C. If the proper execution or results of any part of Contractor's Work depends upon work performed by others under this Article 7, Contractor shall inspect such other work and promptly report to Engineer in writing any delays, defects, or deficiencies in such other work that render it unavailable or unsuitable for the proper execution and results of Contractor's Work. Contractor's failure to so report will constitute an acceptance of such other work as fit and proper for integration with Contractor's Work except for latent defects and deficiencies in such other work.

7.02 *Coordination*

- A. If Owner intends to contract with others for the performance of other work on the Project at the Site, the following will be set forth in Supplementary Conditions:
 1. the individual or entity who will have authority and responsibility for coordination of the activities among the various contractors will be identified;
 2. the specific matters to be covered by such authority and responsibility will be itemized; and
 3. the extent of such authority and responsibilities will be provided.
- B. Unless otherwise provided in the Supplementary Conditions, Owner shall have sole authority and responsibility for such coordination.

7.03 *Legal Relationships*

- A. Paragraphs 7.01.A and 7.02 are not applicable for utilities not under the control of Owner.
- B. Each other direct contract of Owner under Paragraph 7.01.A shall provide that the other contractor is liable to Owner and Contractor for the reasonable direct delay and disruption costs incurred by Contractor as a result of the other contractor's actions or inactions.
- C. Contractor shall be liable to Owner and any other contractor for the reasonable direct delay and disruption costs incurred by such other contractor as a result of Contractor's action or inactions.

ARTICLE 8 – OWNER'S RESPONSIBILITIES

8.01 *Communications to Contractor*

- A. Except as otherwise provided in these General Conditions, Owner shall issue all communications to Contractor through Engineer.

8.02 *Replacement of Engineer*

- A. In case of termination of the employment of Engineer, Owner shall appoint an engineer to whom Contractor makes no reasonable objection, whose status under the Contract Documents shall be that of the former Engineer.

8.03 *Furnish Data*

- A. Owner shall promptly furnish the data required of Owner under the Contract Documents.

8.04 *Pay When Due*

- A. Owner shall make payments to Contractor when they are due as provided in Paragraphs 14.02.C and 14.07.C.

8.05 *Lands and Easements; Reports and Tests*

- A. Owner's duties in respect of providing lands and easements and providing engineering surveys to establish reference points are set forth in Paragraphs 4.01 and 4.05. Paragraph 4.02 refers to Owner's identifying and making available to Contractor copies of reports of explorations and tests of subsurface conditions and drawings of physical conditions in or relating to existing surface or subsurface structures at or contiguous to the Site that have been utilized by Engineer in preparing the Contract Documents.

8.06 *Insurance*

- A. Owner's responsibilities, if any, in respect to purchasing and maintaining liability and property insurance are set forth in Article 5.

8.07 *Change Orders*

- A. Owner is obligated to execute Change Orders as indicated in Paragraph 10.03.

8.08 *Inspections, Tests, and Approvals*

- A. Owner's responsibility in respect to certain inspections, tests, and approvals is set forth in Paragraph 13.03.B.

8.09 *Limitations on Owner's Responsibilities*

- A. The Owner shall not supervise, direct, or have control or authority over, nor be responsible for, Contractor's means, methods, techniques, sequences, or procedures of construction, or the safety precautions and programs incident thereto, or for any failure of Contractor to comply with Laws and Regulations applicable to the performance of the Work. Owner will not be responsible for Contractor's failure to perform the Work in accordance with the Contract Documents.

8.10 *Undisclosed Hazardous Environmental Condition*

- A. Owner's responsibility in respect to an undisclosed Hazardous Environmental Condition is set forth in Paragraph 4.06.

8.11 *Evidence of Financial Arrangements*

- A. If and to the extent Owner has agreed to furnish Contractor reasonable evidence that financial arrangements have been made to satisfy Owner's obligations under the Contract Documents, Owner's responsibility in respect thereof will be as set forth in the Supplementary Conditions.

ARTICLE 9 – ENGINEER’S STATUS DURING CONSTRUCTION

9.01 *Owner’s Representative*

- A. Engineer will be Owner’s representative during the construction period. The duties and responsibilities and the limitations of authority of Engineer as Owner’s representative during construction are set forth in the Contract Documents and will not be changed without written consent of Owner and Engineer.

9.02 *Visits to Site*

- A. Engineer will make visits to the Site at intervals appropriate to the various stages of construction as Engineer deems necessary in order to observe as an experienced and qualified design professional the progress that has been made and the quality of the various aspects of Contractor’s executed Work. Based on information obtained during such visits and observations, Engineer, for the benefit of Owner, will determine, in general, if the Work is proceeding in accordance with the Contract Documents. Engineer will not be required to make exhaustive or continuous inspections on the Site to check the quality or quantity of the Work. Engineer’s efforts will be directed toward providing for Owner a greater degree of confidence that the completed Work will conform generally to the Contract Documents. On the basis of such visits and observations, Engineer will keep Owner informed of the progress of the Work and will endeavor to guard Owner against defective Work.
- B. Engineer’s visits and observations are subject to all the limitations on Engineer’s authority and responsibility set forth in Paragraph 9.09. Particularly, but without limitation, during or as a result of Engineer’s visits or observations of Contractor’s Work Engineer will not supervise, direct, control, or have authority over or be responsible for Contractor’s means, methods, techniques, sequences, or procedures of construction, or the safety precautions and programs incident thereto, or for any failure of Contractor to comply with Laws and Regulations applicable to the performance of the Work.

9.03 *Project Representative*

- A. If Owner and Engineer agree, Engineer will furnish a Resident Project Representative to assist Engineer in providing more extensive observation of the Work. The authority and responsibilities of any such Resident Project Representative and assistants will be as provided in the Supplementary Conditions, and limitations on the responsibilities thereof will be as provided in Paragraph 9.09. If Owner designates another representative or agent to represent Owner at the Site who is not Engineer’s consultant, agent or employee, the responsibilities and authority and limitations thereon of such other individual or entity will be as provided in the Supplementary Conditions.

9.04 *Authorized Variations in Work*

- A. Engineer may authorize minor variations in the Work from the requirements of the Contract Documents which do not involve an adjustment in the Contract Price or the Contract Times and are compatible with the design concept of the completed Project as a functioning whole as indicated by the Contract Documents. These may be accomplished by a Field Order and will be binding on Owner and also on Contractor, who shall perform the Work involved promptly. If Owner or Contractor believes that a Field Order justifies an adjustment in the Contract Price or Contract Times, or both, and the parties are unable to agree on entitlement to or on the amount or extent, if any, of any such adjustment, a Claim may be made therefor as provided in Paragraph 10.05.

9.05 *Rejecting Defective Work*

- A. Engineer will have authority to reject Work which Engineer believes to be defective, or that Engineer believes will not produce a completed Project that conforms to the Contract Documents or that will prejudice the integrity of the design concept of the completed Project as a functioning whole as indicated by the Contract Documents. Engineer will also have authority to require special inspection or testing of the Work as provided in Paragraph 13.04, whether or not the Work is fabricated, installed, or completed.

9.06 *Shop Drawings, Change Orders and Payments*

- A. In connection with Engineer's authority, and limitations thereof, as to Shop Drawings and Samples, see Paragraph 6.17.
- B. In connection with Engineer's authority, and limitations thereof, as to design calculations and design drawings submitted in response to a delegation of professional design services, if any, see Paragraph 6.21.
- C. In connection with Engineer's authority as to Change Orders, see Articles 10, 11, and 12.
- D. In connection with Engineer's authority as to Applications for Payment, see Article 14.

9.07 *Determinations for Unit Price Work*

- A. Engineer will determine the actual quantities and classifications of Unit Price Work performed by Contractor. Engineer will review with Contractor the Engineer's preliminary determinations on such matters before rendering a written decision thereon (by recommendation of an Application for Payment or otherwise). Engineer's written decision thereon will be final and binding (except as modified by Engineer to reflect changed factual conditions or more accurate data) upon Owner and Contractor, subject to the provisions of Paragraph 10.05.

9.08 *Decisions on Requirements of Contract Documents and Acceptability of Work*

- A. Engineer will be the initial interpreter of the requirements of the Contract Documents and judge of the acceptability of the Work thereunder. All matters in question and other matters between Owner and Contractor arising prior to the date final payment is due relating to the acceptability of the Work, and the interpretation of the requirements of the Contract Documents pertaining to the performance of the Work, will be referred initially to Engineer in writing within 30 days of the event giving rise to the question.
- B. Engineer will, with reasonable promptness, render a written decision on the issue referred. If Owner or Contractor believe that any such decision entitles them to an adjustment in the Contract Price or Contract Times or both, a Claim may be made under Paragraph 10.05. The date of Engineer's decision shall be the date of the event giving rise to the issues referenced for the purposes of Paragraph 10.05.B.
- C. Engineer's written decision on the issue referred will be final and binding on Owner and Contractor, subject to the provisions of Paragraph 10.05.
- D. When functioning as interpreter and judge under this Paragraph 9.08, Engineer will not show partiality to Owner or Contractor and will not be liable in connection with any interpretation or decision rendered in good faith in such capacity.

9.09 *Limitations on Engineer's Authority and Responsibilities*

- A. Neither Engineer's authority or responsibility under this Article 9 or under any other provision of the Contract Documents nor any decision made by Engineer in good faith either to exercise or not exercise such authority or responsibility or the undertaking, exercise, or performance of any authority or responsibility by Engineer shall create, impose, or give rise to any duty in contract, tort, or otherwise owed by Engineer to Contractor, any Subcontractor, any Supplier, any other individual or entity, or to any surety for or employee or agent of any of them.
- B. Engineer will not supervise, direct, control, or have authority over or be responsible for Contractor's means, methods, techniques, sequences, or procedures of construction, or the safety precautions and programs incident thereto, or for any failure of Contractor to comply with Laws and Regulations applicable to the performance of the Work. Engineer will not be responsible for Contractor's failure to perform the Work in accordance with the Contract Documents.

- C. Engineer will not be responsible for the acts or omissions of Contractor or of any Subcontractor, any Supplier, or of any other individual or entity performing any of the Work.
- D. Engineer's review of the final Application for Payment and accompanying documentation and all maintenance and operating instructions, schedules, guarantees, bonds, certificates of inspection, tests and approvals, and other documentation required to be delivered by Paragraph 14.07.A will only be to determine generally that their content complies with the requirements of, and in the case of certificates of inspections, tests, and approvals that the results certified indicate compliance with the Contract Documents.
- E. The limitations upon authority and responsibility set forth in this Paragraph 9.09 shall also apply to the Resident Project Representative, if any, and assistants, if any.

ARTICLE 10 – CHANGES IN THE WORK; CLAIMS

10.01 *Authorized Changes in the Work*

- A. Without invalidating the Contract and without notice to any surety, Owner may, subject to written approval by Agency at any time or from time to time, order additions, deletions, or revisions in the Work by a Change Order, or a Work Change Directive. Upon receipt of any such document, Contractor shall promptly proceed with the Work involved which will be performed under the applicable conditions of the Contract Documents (except as otherwise specifically provided).
- B. If Owner and Contractor are unable to agree on entitlement to, or on the amount or extent, if any, of an adjustment in the Contract Price or Contract Times, or both, that should be allowed as a result of a Work Change Directive, a Claim may be made therefor as provided in Paragraph 10.05.

10.02 *Unauthorized Changes in the Work*

- A. Contractor shall not be entitled to an increase in the Contract Price or an extension of the Contract Times with respect to any work performed that is not required by the Contract Documents as amended, modified, or supplemented as provided in Paragraph 3.04, except in the case of an emergency as provided in Paragraph 6.16 or in the case of uncovering Work as provided in Paragraph 13.04.B.

10.03 *Execution of Change Orders*

- A. Owner and Contractor shall execute appropriate Change Orders recommended by Engineer covering:
 - 1. changes in the Work which are: (i) ordered by Owner pursuant to Paragraph 10.01.A, (ii) required because of acceptance of defective Work under Paragraph 13.08.A or Owner's correction of defective Work under Paragraph 13.09, or (iii) agreed to by the parties;
 - 2. changes in the Contract Price or Contract Times which are agreed to by the parties, including any undisputed sum or amount of time for Work actually performed in accordance with a Work Change Directive; and
 - 3. changes in the Contract Price or Contract Times which embody the substance of any written decision rendered by Engineer pursuant to Paragraph 10.05; provided that, in lieu of executing any such Change Order, an appeal may be taken from any such decision in accordance with the provisions of the Contract Documents and applicable Laws and Regulations, but during any such appeal, Contractor shall carry on the Work and adhere to the Progress Schedule as provided in Paragraph 6.18.A.

10.04 *Notification to Surety*

- A. If notice of any change affecting the general scope of the Work or the provisions of the Contract Documents (including, but not limited to, Contract Price or Contract Times) is required by the provisions of any bond to be given to a surety, the giving of any such notice will be Contractor's responsibility. The amount of each applicable bond will be adjusted to reflect the effect of any such change.

10.05 *Claims*

- A. *Engineer's Decision Required:* All Claims, except those waived pursuant to Paragraph 14.09, shall be referred to the Engineer for decision. A decision by Engineer shall be required as a condition precedent to any exercise by Owner or Contractor of any rights or remedies either may otherwise have under the Contract Documents or by Laws and Regulations in respect of such Claims.
- B. *Notice:* Written notice stating the general nature of each Claim shall be delivered by the claimant to Engineer and the other party to the Contract promptly (but in no event later than 30 days) after the start of the event giving rise thereto. The responsibility to substantiate a Claim shall rest with the party making the Claim. Notice of the amount or extent of the Claim, with supporting data shall be delivered to the Engineer and the other party to the Contract within 60 days after the start of such event (unless Engineer allows additional time for claimant to submit additional or more accurate data in support of such Claim). A Claim for an adjustment in Contract Price shall be prepared in accordance with the provisions of Paragraph 12.01.B. A Claim for an adjustment in Contract Time shall be prepared in accordance with the provisions of Paragraph 12.02.B. Each Claim shall be accompanied by claimant's written statement that the adjustment claimed is the entire adjustment to which the claimant believes it is entitled as a result of said event. The opposing party shall submit any response to Engineer and the claimant within 30 days after receipt of the claimant's last submittal (unless Engineer allows additional time).
- C. *Engineer's Action:* Engineer will review each Claim and, within 30 days after receipt of the last submittal of the claimant or the last submittal of the opposing party, if any, take one of the following actions in writing:
 - 1. deny the Claim in whole or in part,
 - 2. approve the Claim, or
 - 3. notify the parties that the Engineer is unable to resolve the Claim if, in the Engineer's sole discretion, it would be inappropriate for the Engineer to do so. For purposes of further resolution of the Claim, such notice shall be deemed a denial.
- D. In the event that Engineer does not take action on a Claim within said 30 days, the Claim shall be deemed denied.
- E. Engineer's written action under Paragraph 10.05.C or denial pursuant to Paragraphs 10.05.C.3 or 10.05.D will be final and binding upon Owner and Contractor, unless Owner or Contractor invoke the dispute resolution procedure set forth in Article 16 within 30 days of such action or denial.
- F. No Claim for an adjustment in Contract Price or Contract Times will be valid if not submitted in accordance with this Paragraph 10.05.

ARTICLE 11 – COST OF THE WORK; ALLOWANCES; UNIT PRICE WORK

11.01 *Cost of the Work*

- A. *Costs Included:* The term Cost of the Work means the sum of all costs, except those excluded in Paragraph 11.01.B, necessarily incurred and paid by Contractor in the proper performance of the Work. When the value of any Work covered by a Change Order or when a Claim for an adjustment in Contract Price is determined on the basis of Cost of the Work, the costs to be reimbursed to Contractor will be only those additional or incremental costs required because of the change in the Work or because of the event giving rise to the Claim. Except as otherwise may be agreed to in writing by Owner, such costs shall be in amounts no higher than those prevailing in the locality of the Project, shall include only the following items, and shall not include any of the costs itemized in Paragraph 11.01.B.
1. Payroll costs for employees in the direct employ of Contractor in the performance of the Work under schedules of job classifications agreed upon by Owner and Contractor. Such employees shall include, without limitation, superintendents, foremen, and other personnel employed full time at the Site. Payroll costs for employees not employed full time on the Work shall be apportioned on the basis of their time spent on the Work. Payroll costs shall include, but not be limited to, salaries and wages plus the cost of fringe benefits, which shall include social security contributions, unemployment, excise, and payroll taxes, workers' compensation, health and retirement benefits, bonuses, sick leave, vacation and holiday pay applicable thereto. The expenses of performing Work outside of regular working hours, on Saturday, Sunday, or legal holidays, shall be included in the above to the extent authorized by Owner.
 2. Cost of all materials and equipment furnished and incorporated in the Work, including costs of transportation and storage thereof, and Suppliers' field services required in connection therewith. All cash discounts shall accrue to Contractor unless Owner deposits funds with Contractor with which to make payments, in which case the cash discounts shall accrue to Owner. All trade discounts, rebates and refunds and returns from sale of surplus materials and equipment shall accrue to Owner, and Contractor shall make provisions so that they may be obtained.
 3. Payments made by Contractor to Subcontractors for Work performed by Subcontractors. If required by Owner, Contractor shall obtain competitive bids from subcontractors acceptable to Owner and Contractor and shall deliver such bids to Owner, who will then determine, with the advice of Engineer, which bids, if any, will be acceptable. If any subcontract provides that the Subcontractor is to be paid on the basis of Cost of the Work plus a fee, the Subcontractor's Cost of the Work and fee shall be determined in the same manner as Contractor's Cost of the Work and fee as provided in this Paragraph 11.01.
 4. Costs of special consultants (including but not limited to Engineers, architects, testing laboratories, surveyors, attorneys, and accountants) employed for services specifically related to the Work.
 5. Supplemental costs including the following:
 - a. The proportion of necessary transportation, travel, and subsistence expenses of Contractor's employees incurred in discharge of duties connected with the Work.
 - b. Cost, including transportation and maintenance, of all materials, supplies, equipment, machinery, appliances, office, and temporary facilities at the Site, and hand tools not owned by the workers, which are consumed in the performance of the Work, and cost, less market value, of such items used but not consumed which remain the property of Contractor.
 - c. Rentals of all construction equipment and machinery, and the parts thereof whether rented from Contractor or others in accordance with rental agreements approved by Owner with the advice of Engineer, and the costs of transportation, loading, unloading, assembly, dismantling, and removal thereof. All such costs shall be in accordance with the terms of said rental agreements. The rental of any such equipment, machinery, or parts shall cease when the use thereof is no longer necessary for the Work.

- d. Sales, consumer, use, and other similar taxes related to the Work, and for which Contractor is liable, imposed by Laws and Regulations.
 - e. Deposits lost for causes other than negligence of Contractor, any Subcontractor, or anyone directly or indirectly employed by any of them or for whose acts any of them may be liable, and royalty payments and fees for permits and licenses.
 - f. Losses and damages (and related expenses) caused by damage to the Work, not compensated by insurance or otherwise, sustained by Contractor in connection with the performance of the Work (except losses and damages within the deductible amounts of property insurance established in accordance with Paragraph 5.06.D), provided such losses and damages have resulted from causes other than the negligence of Contractor, any Subcontractor, or anyone directly or indirectly employed by any of them or for whose acts any of them may be liable. Such losses shall include settlements made with the written consent and approval of Owner. No such losses, damages, and expenses shall be included in the Cost of the Work for the purpose of determining Contractor's fee.
 - g. The cost of utilities, fuel, and sanitary facilities at the Site.
 - h. Minor expenses such as telegrams, long distance telephone calls, telephone service at the Site, expressages, and similar petty cash items in connection with the Work.
 - i. The costs of premiums for all bonds and insurance Contractor is required by the Contract Documents to purchase and maintain.
- B. *Costs Excluded:* The term Cost of the Work shall not include any of the following items:
- 1. Payroll costs and other compensation of Contractor's officers, executives, principals (of partnerships and sole proprietorships), general managers, safety managers, engineers, architects, estimators, attorneys, auditors, accountants, purchasing and contracting agents, expeditors, timekeepers, clerks, and other personnel employed by Contractor, whether at the Site or in Contractor's principal or branch office for general administration of the Work and not specifically included in the agreed upon schedule of job classifications referred to in Paragraph 11.01.A.1 or specifically covered by Paragraph 11.01.A.4, all of which are to be considered administrative costs covered by the Contractor's fee.
 - 2. Expenses of Contractor's principal and branch offices other than Contractor's office at the Site.
 - 3. Any part of Contractor's capital expenses, including interest on Contractor's capital employed for the Work and charges against Contractor for delinquent payments.
 - 4. Costs due to the negligence of Contractor, any Subcontractor, or anyone directly or indirectly employed by any of them or for whose acts any of them may be liable, including but not limited to, the correction of defective Work, disposal of materials or equipment wrongly supplied, and making good any damage to property.
 - 5. Other overhead or general expense costs of any kind and the costs of any item not specifically and expressly included in Paragraphs 11.01.A and 11.01.B.
- C. *Contractor's Fee:* When all the Work is performed on the basis of cost-plus, Contractor's fee shall be determined as set forth in the Agreement. When the value of any Work covered by a Change Order or when a Claim for an adjustment in Contract Price is determined on the basis of Cost of the Work, Contractor's fee shall be determined as set forth in Paragraph 12.01.C.
- D. *Documentation:* Whenever the Cost of the Work for any purpose is to be determined pursuant to Paragraphs 11.01.A and 11.01.B, Contractor will establish and maintain records thereof in accordance with generally accepted accounting practices and submit in a form acceptable to Engineer an itemized cost breakdown together with supporting data.

11.02 Allowances

- A. It is understood that Contractor has included in the Contract Price all allowances so named in the Contract Documents and shall cause the Work so covered to be performed for such sums and by such persons or entities as may be acceptable to Owner and Engineer.
- B. Cash Allowances
 - 1. Contractor agrees that:
 - a. the cash allowances include the cost to Contractor (less any applicable trade discounts) of materials and equipment required by the allowances to be delivered at the Site, and all applicable taxes; and
 - b. Contractor's costs for unloading and handling on the Site, labor, installation, overhead, profit, and other expenses contemplated for the cash allowances have been included in the Contract Price and not in the allowances, and no demand for additional payment on account of any of the foregoing will be valid.
- C. *Contingency Allowance*
 - 1. Contractor agrees that a contingency allowance, if any, is for the sole use of Owner to cover unanticipated costs.
- D. Prior to final payment, an appropriate Change Order will be issued as recommended by Engineer to reflect actual amounts due Contractor on account of Work covered by allowances, and the Contract Price shall be correspondingly adjusted.

11.03 Unit Price Work

- A. Where the Contract Documents provide that all or part of the Work is to be Unit Price Work, initially the Contract Price will be deemed to include for all Unit Price Work an amount equal to the sum of the unit price for each separately identified item of Unit Price Work times the estimated quantity of each item as indicated in the Agreement.
- B. The estimated quantities of items of Unit Price Work are not guaranteed and are solely for the purpose of comparison of Bids and determining an initial Contract Price. Determinations of the actual quantities and classifications of Unit Price Work performed by Contractor will be made by Engineer subject to the provisions of Paragraph 9.07.
- C. Each unit price will be deemed to include an amount considered by Contractor to be adequate to cover Contractor's overhead and profit for each separately identified item.
- D. Owner or Contractor may make a Claim for an adjustment in the Contract Price in accordance with Paragraph 10.05 if:
 - 1. the Bid price of a particular item of Unit Price Work amounts to more than 5 percent of the Contract Price and the variation in the quantity of that particular item of Unit Price Work performed by Contractor differs by more than 25 percent from the estimated quantity of such item indicated in the Agreement; and
 - 2. there is no corresponding adjustment with respect to any other item of Work; and
 - 3. Contractor believes that Contractor is entitled to an increase in Contract Price as a result of having incurred additional expense or Owner believes that Owner is entitled to a decrease in Contract Price and the parties are unable to agree as to the amount of any such increase or decrease.

ARTICLE 12 – CHANGE OF CONTRACT PRICE; CHANGE OF CONTRACT TIMES

12.01 *Change of Contract Price*

- A. The Contract Price may only be changed by a Change Order. Any Claim for an adjustment in the Contract Price shall be based on written notice submitted by the party making the Claim to the Engineer and the other party to the Contract in accordance with the provisions of Paragraph 10.05.
- B. The value of any Work covered by a Change Order or of any Claim for an adjustment in the Contract Price will be determined as follows:
 1. where the Work involved is covered by unit prices contained in the Contract Documents, by application of such unit prices to the quantities of the items involved (subject to the provisions of Paragraph 11.03); or
 2. where the Work involved is not covered by unit prices contained in the Contract Documents, by a mutually agreed lump sum (which may include an allowance for overhead and profit not necessarily in accordance with Paragraph 12.01.C.2); or
 3. where the Work involved is not covered by unit prices contained in the Contract Documents and agreement to a lump sum is not reached under Paragraph 12.01.B.2, on the basis of the Cost of the Work (determined as provided in Paragraph 11.01) plus a Contractor's fee for overhead and profit (determined as provided in Paragraph 12.01.C).
- C. Contractor's Fee: The Contractor's fee for overhead and profit shall be determined as follows:
 1. a mutually acceptable fixed fee; or
 2. if a fixed fee is not agreed upon, then a fee based on the following percentages of the various portions of the Cost of the Work:
 - a. for costs incurred under Paragraphs 11.01.A.1 and 11.01.A.2, the Contractor's fee shall be 15 percent;
 - b. for costs incurred under Paragraph 11.01.A.3, the Contractor's fee shall be five percent;
 - c. where one or more tiers of subcontracts are on the basis of Cost of the Work plus a fee and no fixed fee is agreed upon, the intent of Paragraph 12.01.C.2.a is that the Subcontractor who actually performs the Work, at whatever tier, will be paid a fee of 15 percent of the costs incurred by such Subcontractor under Paragraphs 11.01.A.1 and 11.01.A.2 and that any higher tier Subcontractor and Contractor will each be paid a fee of five percent of the amount paid to the next lower tier Subcontractor;
 - d. no fee shall be payable on the basis of costs itemized under Paragraphs 11.01.A.4, 11.01.A.5, and 11.01.B;
 - e. the amount of credit to be allowed by Contractor to Owner for any change which results in a net decrease in cost will be the amount of the actual net decrease in cost plus a deduction in Contractor's fee by an amount equal to five percent of such net decrease; and
 - f. when both additions and credits are involved in any one change, the adjustment in Contractor's fee shall be computed on the basis of the net change in accordance with Paragraphs 12.01.C.2.a through 12.01.C.2.e, inclusive.

12.02 *Change of Contract Times*

- A. The Contract Times may only be changed by a Change Order. Any Claim for an adjustment in the Contract Times shall be based on written notice submitted by the party making the Claim to the Engineer and the other party to the Contract in accordance with the provisions of Paragraph 10.05.
- B. Any adjustment of the Contract Times covered by a Change Order or any Claim for an adjustment in the Contract Times will be determined in accordance with the provisions of this Article 12.

12.03 *Delays*

- A. Where Contractor is prevented from completing any part of the Work within the Contract Times due to delay beyond the control of Contractor, the Contract Times will be extended in an amount equal to the time lost due to such delay if a Claim is made therefor as provided in Paragraph 12.02.A. Delays beyond the control of Contractor shall include, but not be limited to, acts or neglect by Owner, acts or neglect of utility owners or other contractors performing other work as contemplated by Article 7, fires, floods, epidemics, abnormal weather conditions, or acts of God.
- B. If Owner, Engineer, or other contractors or utility owners performing other work for Owner as contemplated by Article 7, or anyone for whom Owner is responsible, delays, disrupts, or interferes with the performance or progress of the Work, then Contractor shall be entitled to an equitable adjustment in the Contract Price or the Contract Times, or both. Contractor's entitlement to an adjustment of the Contract Times is conditioned on such adjustment being essential to Contractor's ability to complete the Work within the Contract Times.
- C. If Contractor is delayed in the performance or progress of the Work by fire, flood, epidemic, abnormal weather conditions, acts of God, acts or failures to act of utility owners not under the control of Owner, or other causes not the fault of and beyond control of Owner and Contractor, then Contractor shall be entitled to an equitable adjustment in Contract Times, if such adjustment is essential to Contractor's ability to complete the Work within the Contract Times. Such an adjustment shall be Contractor's sole and exclusive remedy for the delays described in this Paragraph 12.03.B.
 - 1. delays caused by or within the control of Contractor; or
- D. Owner, Engineer and the Related Entities of each of them shall not be liable to Contractor for any claims, costs, losses, or damages (including but not limited to all fees and charges of Engineers, architects, attorneys, and other professionals and all court or arbitration or other dispute resolution costs) sustained by Contractor on or in connection with any other project or anticipated project.
- E. Contractor shall not be entitled to an adjustment in Contract Price or Contract Times for delays within the control of Contractor. Delays attributable to and within the control of a Subcontractor or Supplier shall be deemed to be delays within the control of Contractor.

ARTICLE 13 – TESTS AND INSPECTIONS; CORRECTION, REMOVAL OR ACCEPTANCE OF DEFECTIVE WORK

13.01 *Notice of Defects*

- A. Prompt notice of all defective Work of which Owner or Engineer has actual knowledge will be given to Contractor. All defective Work may be rejected, corrected, or accepted as provided in this Article 13.

13.02 *Access to Work*

- A. Owner, Engineer, their consultants and other representatives and personnel of Owner, independent testing laboratories, and governmental agencies with jurisdictional interests will have access to the Site and the Work at reasonable times for their observation, inspecting, and testing. Contractor shall provide them proper and safe conditions for such access and advise them of Contractor's Site safety procedures and programs so that they may comply therewith as applicable.

13.03 *Tests and Inspections*

- A. Contractor shall give Engineer timely notice of readiness of the Work for all required inspections, tests, or approvals and shall cooperate with inspection and testing personnel to facilitate required inspections or tests.
- B. Owner shall employ and pay for the services of an independent testing laboratory to perform all inspections, tests, or approvals required by the Contract Documents except:
 - 1. for inspections, tests, or approvals covered by Paragraphs 13.03.C and 13.03.D below;
 - 2. that costs incurred in connection with tests or inspections conducted pursuant to Paragraph 13.04.B shall be paid as provided in said Paragraph 13.04.C; and
 - 3. as otherwise specifically provided in the Contract Documents.
- C. If Laws or Regulations of any public body having jurisdiction require any Work (or part thereof) specifically to be inspected, tested, or approved by an employee or other representative of such public body, Contractor shall assume full responsibility for arranging and obtaining such inspections, tests, or approvals, pay all costs in connection therewith, and furnish Engineer the required certificates of inspection or approval.
- D. Contractor shall be responsible for arranging and obtaining and shall pay all costs in connection with any inspections, tests, or approvals required for Owner's and Engineer's acceptance of materials or equipment to be incorporated in the Work; or acceptance of materials, mix designs, or equipment submitted for approval prior to Contractor's purchase thereof for incorporation in the Work. Such inspections, tests, or approvals shall be performed by organizations acceptable to Owner and Engineer.
- E. If any Work (or the work of others) that is to be inspected, tested, or approved is covered by Contractor without written concurrence of Engineer, it must, if requested by Engineer, be uncovered for observation.
- F. Uncovering Work as provided in Paragraph 13.03.E shall be at Contractor's expense unless Contractor has given Engineer timely notice of Contractor's intention to cover the same and Engineer has not acted with reasonable promptness in response to such notice.

13.04 *Uncovering Work*

- A. If any Work is covered contrary to the written request of Engineer, it must, if requested by Engineer, be uncovered for Engineer's observation and replaced at Contractor's expense.
- B. If Engineer considers it necessary or advisable that covered Work be observed by Engineer or inspected or tested by others, Contractor, at Engineer's request, shall uncover, expose, or otherwise make available for observation, inspection, or testing as Engineer may require, that portion of the Work in question, furnishing all necessary labor, material, and equipment.

- C. If it is found that the uncovered Work is defective, Contractor shall pay all claims, costs, losses, and damages (including but not limited to all fees and charges of engineers, architects, attorneys, and other professionals and all court or arbitration or other dispute resolution costs) arising out of or relating to such uncovering, exposure, observation, inspection, and testing, and of satisfactory replacement or reconstruction (including but not limited to all costs of repair or replacement of work of others); and Owner shall be entitled to an appropriate decrease in the Contract Price. If the parties are unable to agree as to the amount thereof, Owner may make a Claim therefor as provided in Paragraph 10.05.
- D. If, the uncovered Work is not found to be defective, Contractor shall be allowed an increase in the Contract Price or an extension of the Contract Times, or both, directly attributable to such uncovering, exposure, observation, inspection, testing, replacement, and reconstruction. If the parties are unable to agree as to the amount or extent thereof, Contractor may make a Claim therefor as provided in Paragraph 10.05.

13.05 *Owner May Stop the Work*

- A. If the Work is defective, or Contractor fails to supply sufficient skilled workers or suitable materials or equipment, or fails to perform the Work in such a way that the completed Work will conform to the Contract Documents, Owner may order Contractor to stop the Work, or any portion thereof, until the cause for such order has been eliminated; however, this right of Owner to stop the Work shall not give rise to any duty on the part of Owner to exercise this right for the benefit of Contractor, any Subcontractor, any Supplier, any other individual or entity, or any surety for, or employee or agent of any of them.

13.06 *Correction or Removal of Defective Work*

- A. Promptly after receipt of notice, Contractor shall correct all defective Work, whether or not fabricated, installed, or completed, or, if the Work has been rejected by Engineer, remove it from the Project and replace it with Work that is not defective. Contractor shall pay all claims, costs, losses, and damages (including but not limited to all fees and charges of engineers, architects, attorneys, and other professionals and all court or arbitration or other dispute resolution costs) arising out of or relating to such correction or removal (including but not limited to all costs of repair or replacement of work of others).
- B. When correcting defective Work under the terms of this Paragraph 13.06 or Paragraph 13.07, Contractor shall take no action that would void or otherwise impair Owner's special warranty and guarantee, if any, on said Work.

13.07 *Correction Period*

- A. If within one year after the date of Substantial Completion (or such longer period of time as may be prescribed by the terms of any applicable special guarantee required by the Contract Documents) or by any specific provision of the Contract Documents, any Work is found to be defective, or if the repair of any damages to the land or areas made available for Contractor's use by Owner or permitted by Laws and Regulations as contemplated in Paragraph 6.11.A is found to be defective, Contractor shall promptly, without cost to Owner and in accordance with Owner's written instructions:
 - 1. repair such defective land or areas; or
 - 2. correct such defective Work; or
 - 3. if the defective Work has been rejected by Owner, remove it from the Project and replace it with Work that is not defective, and
 - 4. satisfactorily correct or repair or remove and replace any damage to other Work, to the work of others or other land or areas resulting therefrom.

- B. If Contractor does not promptly comply with the terms of Owner's written instructions, or in an emergency where delay would cause serious risk of loss or damage, Owner may have the defective Work corrected or repaired or may have the rejected Work removed and replaced. All claims, costs, losses, and damages (including but not limited to all fees and charges of engineers, architects, attorneys, and other professionals and all court or arbitration or other dispute resolution costs) arising out of or relating to such correction or repair or such removal and replacement (including but not limited to all costs of repair or replacement of work of others) will be paid by Contractor.
- C. In special circumstances where a particular item of equipment is placed in continuous service before Substantial Completion of all the Work, the correction period for that item may start to run from an earlier date if so provided in the Specifications.
- D. Where defective Work (and damage to other Work resulting therefrom) has been corrected or removed and replaced under this Paragraph 13.07, the correction period hereunder with respect to such Work will be extended for an additional period of one year after such correction or removal and replacement has been satisfactorily completed.
- E. Contractor's obligations under this Paragraph 13.07 are in addition to any other obligation or warranty. The provisions of this Paragraph 13.07 shall not be construed as a substitute for or a waiver of the provisions of any applicable statute of limitation or repose.

13.08 *Acceptance of Defective Work*

- A. If, instead of requiring correction or removal and replacement of defective Work, Owner (and, prior to Engineer's recommendation of final payment, Engineer) prefers to accept it, Owner may do so. Contractor shall pay all claims, costs, losses, and damages (including but not limited to all fees and charges of engineers, architects, attorneys, and other professionals and all court or arbitration or other dispute resolution costs) attributable to Owner's evaluation of and determination to accept such defective Work (such costs to be approved by Engineer as to reasonableness) and the diminished value of the Work to the extent not otherwise paid by Contractor pursuant to this sentence. If any such acceptance occurs prior to Engineer's recommendation of final payment, a Change Order will be issued incorporating the necessary revisions in the Contract Documents with respect to the Work, and Owner shall be entitled to an appropriate decrease in the Contract Price, reflecting the diminished value of Work so accepted. If the parties are unable to agree as to the amount thereof, Owner may make a Claim therefor as provided in Paragraph 10.05. If the acceptance occurs after such recommendation, an appropriate amount will be paid by Contractor to Owner.

13.09 *Owner May Correct Defective Work*

- A. If Contractor fails within a reasonable time after written notice from Engineer to correct defective Work or to remove and replace rejected Work as required by Engineer in accordance with Paragraph 13.06.A, or if Contractor fails to perform the Work in accordance with the Contract Documents, or if Contractor fails to comply with any other provision of the Contract Documents, Owner may, after seven days written notice to Contractor, correct or remedy any such deficiency.
- B. In exercising the rights and remedies under this Paragraph 13.09, Owner shall proceed expeditiously. In connection with such corrective or remedial action, Owner may exclude Contractor from all or part of the Site, take possession of all or part of the Work and suspend Contractor's services related thereto, take possession of Contractor's tools, appliances, construction equipment and machinery at the Site, and incorporate in the Work all materials and equipment stored at the Site or for which Owner has paid Contractor but which are stored elsewhere. Contractor shall allow Owner, Owner's representatives, agents and employees, Owner's other contractors, and Engineer and Engineer's consultants access to the Site to enable Owner to exercise the rights and remedies under this Paragraph.

- C. All claims, costs, losses, and damages (including but not limited to all fees and charges of engineers, architects, attorneys, and other professionals and all court or arbitration or other dispute resolution costs) incurred or sustained by Owner in exercising the rights and remedies under this Paragraph 13.09 will be charged against Contractor, and a Change Order will be issued incorporating the necessary revisions in the Contract Documents with respect to the Work; and Owner shall be entitled to an appropriate decrease in the Contract Price. If the parties are unable to agree as to the amount of the adjustment, Owner may make a Claim therefor as provided in Paragraph 10.05. Such claims, costs, losses and damages will include but not be limited to all costs of repair, or replacement of work of others destroyed or damaged by correction, removal, or replacement of Contractor's defective Work.
- D. Contractor shall not be allowed an extension of the Contract Times because of any delay in the performance of the Work attributable to the exercise by Owner of Owner's rights and remedies under this Paragraph 13.09.

ARTICLE 14 – PAYMENTS TO CONTRACTOR AND COMPLETION

14.01 *Schedule of Values*

- A. The Schedule of Values established as provided in Paragraph 2.07.A will serve as the basis for progress payments and will be incorporated into a form of Application for Payment acceptable to Engineer. Progress payments on account of Unit Price Work will be based on the number of units completed.

14.02 *Progress Payments*

A. *Applications for Payments*

1. At least 20 days before the date established in the Agreement for each progress payment (but not more often than once a month), Contractor shall submit to Engineer for review an Application for Payment filled out and signed by Contractor covering the Work completed as of the date of the Application and accompanied by such supporting documentation as is required by the Contract Documents. If payment is requested on the basis of materials and equipment not incorporated in the Work but delivered and suitably stored at the Site or at another location agreed to in writing, the Application for Payment shall also be accompanied by a bill of sale, invoice, or other documentation warranting that Owner has received the materials and equipment free and clear of all Liens and evidence that the materials and equipment are covered by appropriate property insurance or other arrangements to protect Owner's interest therein, all of which must be satisfactory to Owner.
2. Beginning with the second Application for Payment, each Application shall include an affidavit of Contractor stating that all previous progress payments received on account of the Work have been applied on account to discharge Contractor's legitimate obligations associated with prior Applications for Payment.
3. The amount of retainage with respect to progress payments will be as stipulated in the Agreement.

B. *Review of Applications*

1. Engineer will, within 10 days after receipt of each Application for Payment, either indicate in writing a recommendation of payment and present the Application to Owner or return the Application to Contractor indicating in writing Engineer's reasons for refusing to recommend payment. In the latter case, Contractor may make the necessary corrections and resubmit the Application.
2. Engineer's recommendation of any payment requested in an Application for Payment will constitute a representation by Engineer to Owner, based on Engineer's observations on the Site of the executed Work as an experienced and qualified design professional and on Engineer's review of the Application for Payment and the accompanying data and schedules, that to the best of Engineer's knowledge, information and belief:
 - a. the Work has progressed to the point indicated;

- b. the quality of the Work is generally in accordance with the Contract Documents (subject to an evaluation of the Work as a functioning whole prior to or upon Substantial Completion, to the results of any subsequent tests called for in the Contract Documents, to a final determination of quantities and classifications for Unit Price Work under Paragraph 9.07, and to any other qualifications stated in the recommendation); and
 - c. the conditions precedent to Contractor's being entitled to such payment appear to have been fulfilled in so far as it is Engineer's responsibility to observe the Work.
 3. By recommending any such payment Engineer will not thereby be deemed to have represented that:
 - a. inspections made to check the quality or the quantity of the Work as it has been performed have been exhaustive, extended to every aspect of the Work in progress, or involved detailed inspections of the Work beyond the responsibilities specifically assigned to Engineer in the Contract Documents; or
 - b. that there may not be other matters or issues between the parties that might entitle Contractor to be paid additionally by Owner or entitle Owner to withhold payment to Contractor.
 4. Neither Engineer's review of Contractor's Work for the purposes of recommending payments nor Engineer's recommendation of any payment, including final payment, will impose responsibility on Engineer:
 - a. to supervise, direct, or control the Work, or
 - b. for the means, methods, techniques, sequences, or procedures of construction, or the safety precautions and programs incident thereto, or
 - c. for Contractor's failure to comply with Laws and Regulations applicable to Contractor's performance of the Work, or
 - d. to make any examination to ascertain how or for what purposes Contractor has used the moneys paid on account of the Contract Price, or
 - e. to determine that title to any of the Work, materials, or equipment has passed to Owner free and clear of any Liens.
 5. Engineer may refuse to recommend the whole or any part of any payment if, in Engineer's opinion, it would be incorrect to make the representations to Owner stated in Paragraph 14.02.B.2. Engineer may also refuse to recommend any such payment or, because of subsequently discovered evidence or the results of subsequent inspections or tests, revise or revoke any such payment recommendation previously made, to such extent as may be necessary in Engineer's opinion to protect Owner from loss because:
 - a. the Work is defective, or completed Work has been damaged, requiring correction or replacement;
 - b. the Contract Price has been reduced by Change Orders;
 - c. Owner has been required to correct defective Work or complete Work in accordance with Paragraph 13.09; or
 - d. Engineer has actual knowledge of the occurrence of any of the events enumerated in Paragraph 15.02.A.

C. Payment Becomes Due

1. Ten days after presentation of the Application for Payment to Owner with Engineer's recommendation, the amount recommended will (subject to the provisions of Paragraph 14.02.D) become due, and when due will be paid by Owner to Contractor.

D. *Reduction in Payment*

1. Owner may refuse to make payment of the full amount recommended by Engineer because:
 - a. claims have been made against Owner on account of Contractor's performance or furnishing of the Work;
 - b. Liens have been filed in connection with the Work, except where Contractor has delivered a specific bond satisfactory to Owner to secure the satisfaction and discharge of such Liens;
 - c. the Contractor's performance or furnishing of the Work is inconsistent with funding Agency requirements;
 - d. there are other items entitling Owner to a set-off against the amount recommended; or
 - e. Owner has actual knowledge of the occurrence of any of the events enumerated in Paragraphs 14.02.B.5.a through 14.02.B.5.c or Paragraph 15.02.A.
2. If Owner refuses to make payment of the full amount recommended by Engineer, Owner will give Contractor immediate written notice (with a copy to Engineer) stating the reasons for such action and promptly pay Contractor any amount remaining after deduction of the amount so withheld. Owner shall promptly pay Contractor the amount so withheld, or any adjustment thereto agreed to by Owner and Contractor, when Contractor corrects to Owner's satisfaction the reasons for such action.
3. If it is subsequently determined that Owner's refusal of payment was not justified, the amount wrongfully withheld shall be treated as an amount due as determined by Paragraph 14.02.C.1.

14.03 *Contractor's Warranty of Title*

- A. Contractor warrants and guarantees that title to all Work, materials, and equipment covered by any Application for Payment, whether incorporated in the Project or not, will pass to Owner no later than the time of payment free and clear of all Liens.

14.04 *Substantial Completion*

- A. When Contractor considers the entire Work ready for its intended use Contractor shall notify Owner and Engineer in writing that the entire Work is substantially complete (except for items specifically listed by Contractor as incomplete) and request that Engineer issue a certificate of Substantial Completion.
- B. Promptly after Contractor's notification, Owner, Agency, Contractor, and Engineer shall make a prefinal inspection of the Work to determine the status of completion. If Engineer does not consider the Work substantially complete, Engineer will notify Contractor in writing giving the reasons therefor.
- C. If Engineer considers the Work substantially complete, Engineer will deliver to Owner a tentative certificate of Substantial Completion which shall fix the date of Substantial Completion. There shall be attached to the certificate a tentative list of items to be completed or corrected before final payment. Owner shall have seven days after receipt of the tentative certificate during which to make written objection to Engineer as to any provisions of the certificate or attached list. If, after considering such objections, Engineer concludes that the Work is not substantially complete, Engineer will within 14 days after submission of the tentative certificate to Owner notify Contractor in writing, stating the reasons therefor. If, after consideration of Owner's objections, Engineer considers the Work substantially complete, Engineer will within said 14 days execute and deliver to Owner and Contractor a definitive certificate of Substantial Completion (with a revised tentative list of items to be completed or corrected) reflecting such changes from the tentative certificate as Engineer believes justified after consideration of any objections from Owner.

- D. At the time of delivery of the tentative certificate of Substantial Completion, Engineer will deliver to Owner and Contractor a written recommendation as to division of responsibilities pending final payment between Owner and Contractor with respect to security, operation, safety, and protection of the Work, maintenance, heat, utilities, insurance, and warranties and guarantees. Unless Owner and Contractor agree otherwise in writing and so inform Engineer in writing prior to Engineer's issuing the definitive certificate of Substantial Completion, Engineer's aforesaid recommendation will be binding on Owner and Contractor until final payment.
- E. Owner shall have the right to exclude Contractor from the Site after the date of Substantial Completion subject to allowing Contractor reasonable access to complete or correct items on the tentative list.

14.05 *Partial Utilization*

- A. Prior to Substantial Completion of all the Work, Owner may use or occupy any substantially completed part of the Work which has specifically been identified in the Contract Documents, or which Owner, Engineer, and Contractor agree constitutes a separately functioning and usable part of the Work that can be used by Owner for its intended purpose without significant interference with Contractor's performance of the remainder of the Work, subject to the following conditions.
 - 1. Owner at any time may request Contractor in writing to permit Owner to use or occupy any such part of the Work which Owner believes to be ready for its intended use and substantially complete. If and when Contractor agrees that such part of the Work is substantially complete, Contractor will certify to Owner and Engineer that such part of the Work is substantially complete and request Engineer to issue a certificate of Substantial Completion for that part of the Work.
 - 2. Contractor at any time may notify Owner and Engineer in writing that Contractor considers any such part of the Work ready for its intended use and substantially complete and request Engineer to issue a certificate of Substantial Completion for that part of the Work.
 - 3. Within a reasonable time after either such request, Owner, Contractor, and Engineer shall make an inspection of that part of the Work to determine its status of completion. If Engineer does not consider that part of the Work to be substantially complete, Engineer will notify Owner and Contractor in writing giving the reasons therefor. If Engineer considers that part of the Work to be substantially complete, the provisions of Paragraph 14.04 will apply with respect to certification of Substantial Completion of that part of the Work and the division of responsibility in respect thereof and access thereto.
 - 4. No use or occupancy or separate operation of part of the Work may occur prior to compliance with the requirements of Paragraph 5.10 regarding property insurance.

14.06 *Final Inspection*

- A. Upon written notice from Contractor that the entire Work or an agreed portion thereof is complete, Engineer will promptly make a final inspection with Owner, Agency, and Contractor and will notify Contractor in writing of all particulars in which this inspection reveals that the Work is incomplete or defective. Contractor shall immediately take such measures as are necessary to complete such Work or remedy such deficiencies.

14.07 *Final Payment*

- A. *Application for Payment*
 - 1. After Contractor has, in the opinion of Engineer, satisfactorily completed all corrections identified during the final inspection and has delivered, in accordance with the Contract Documents, all maintenance and operating instructions, schedules, guarantees, bonds, certificates or other evidence of insurance certificates of inspection, marked-up record documents (as provided in Paragraph 6.12), and other documents, Contractor may make application for final payment following the procedure for progress payments.

2. The final Application for Payment shall be accompanied (except as previously delivered) by:
 - a. all documentation called for in the Contract Documents, including but not limited to the evidence of insurance required by Paragraph 5.04.B.7;
 - b. consent of the surety, if any, to final payment;
 - c. a list of all Claims against Owner that Contractor believes are unsettled; and
 - d. complete and legally effective releases or waivers (satisfactory to Owner) of all Lien rights arising out of or Liens filed in connection with the Work.
3. In lieu of the releases or waivers of Liens specified in Paragraph 14.07.A.2 and as approved by Owner, Contractor may furnish receipts or releases in full and an affidavit of Contractor that: (i) the releases and receipts include all labor, services, material, and equipment for which a Lien could be filed; and (ii) all payrolls, material and equipment bills, and other indebtedness connected with the Work for which Owner or Owner's property might in any way be responsible have been paid or otherwise satisfied. If any Subcontractor or Supplier fails to furnish such a release or receipt in full, Contractor may furnish a bond or other collateral satisfactory to Owner to indemnify Owner against any Lien.

B. *Engineer's Review of Application and Acceptance*

1. If, on the basis of Engineer's observation of the Work during construction and final inspection, and Engineer's review of the final Application for Payment and accompanying documentation as required by the Contract Documents, Engineer is satisfied that the Work has been completed and Contractor's other obligations under the Contract Documents have been fulfilled, Engineer will, within ten days after receipt of the final Application for Payment, indicate in writing Engineer's recommendation of payment and present the Application for Payment to Owner for payment. At the same time Engineer will also give written notice to Owner and Contractor that the Work is acceptable subject to the provisions of Paragraph 14.09. Otherwise, Engineer will return the Application for Payment to Contractor, indicating in writing the reasons for refusing to recommend final payment, in which case Contractor shall make the necessary corrections and resubmit the Application for Payment.

C. *Payment Becomes Due*

1. Thirty days after the presentation to Owner of the Application for Payment and accompanying documentation, the amount recommended by Engineer, less any sum Owner is entitled to set off against Engineer's recommendation, including but not limited to liquidated damages, will become due and will be paid by Owner to Contractor.

14.08 *Final Completion Delayed*

- A. If, through no fault of Contractor, final completion of the Work is significantly delayed, and if Engineer so confirms, Owner shall, upon receipt of Contractor's final Application for Payment (for Work fully completed and accepted) and recommendation of Engineer, and without terminating the Contract, make payment of the balance due for that portion of the Work fully completed and accepted. If the remaining balance to be held by Owner for Work not fully completed or corrected is less than the retainage stipulated in the Agreement, and if bonds have been furnished as required in Paragraph 5.01, the written consent of the surety to the payment of the balance due for that portion of the Work fully completed and accepted shall be submitted by Contractor to Engineer with the Application for such payment. Such payment shall be made under the terms and conditions governing final payment, except that it shall not constitute a waiver of Claims. The remaining balance of any sum included in the final Application for Payment but held by OWNER for Work not fully completed and accepted will become due when the Work is fully completed and accepted.

14.09 *Waiver of Claims*

- A. The making and acceptance of final payment will constitute:
1. a waiver of all Claims by Owner against Contractor, except Claims arising from unsettled Liens, from defective Work appearing after final inspection pursuant to Paragraph 14.06, from failure to comply with the Contract Documents or the terms of any special guarantees specified therein, or from Contractor's continuing obligations under the Contract Documents; and
 2. a waiver of all Claims by Contractor against Owner other than those previously made in accordance with the requirements herein and expressly acknowledged by Owner in writing as still unsettled.

ARTICLE 15 – SUSPENSION OF WORK AND TERMINATION

15.01 *Owner May Suspend Work*

- A. At any time and without cause, Owner may suspend the Work or any portion thereof for a period of not more than 90 consecutive days by notice in writing to Contractor and Engineer which will fix the date on which Work will be resumed. Contractor shall resume the Work on the date so fixed. Contractor shall be granted an adjustment in the Contract Price or an extension of the Contract Times, or both, directly attributable to any such suspension if Contractor makes a Claim therefor as provided in Paragraph 10.05.

15.02 *Owner May Terminate for Cause*

- A. The occurrence of any one or more of the following events will justify termination for cause:
1. Contractor's persistent failure to perform the Work in accordance with the Contract Documents (including, but not limited to, failure to supply sufficient skilled workers or suitable materials or equipment or failure to adhere to the Progress Schedule established under Paragraph 2.07 as adjusted from time to time pursuant to Paragraph 6.04);
 2. Contractor's disregard of Laws or Regulations of any public body having jurisdiction;
 3. Contractor's disregard of the authority of Engineer; or
 4. Contractor's violation in any substantial way of any provisions of the Contract Documents.
- B. If one or more of the events identified in Paragraph 15.02.A occur, Owner may, after giving Contractor (and surety) seven days written notice of its intent to terminate the services of Contractor:
1. exclude Contractor from the Site, and take possession of the Work and of all Contractor's tools, appliances, construction equipment, and machinery at the Site, and use the same to the full extent they could be used by Contractor (without liability to Contractor for trespass or conversion),
 2. incorporate in the Work all materials and equipment stored at the Site or for which Owner has paid Contractor but which are stored elsewhere, and
 3. complete the Work as Owner may deem expedient.

- C. If Owner proceeds as provided in Paragraph 15.02.B, Contractor shall not be entitled to receive any further payment until the Work is completed. If the unpaid balance of the Contract Price exceeds all claims, costs, losses, and damages (including but not limited to all fees and charges of engineers, architects, attorneys, and other professionals and all court or arbitration or other dispute resolution costs) sustained by Owner arising out of or relating to completing the Work, such excess will be paid to Contractor. If such claims, costs, losses, and damages exceed such unpaid balance, Contractor shall pay the difference to Owner. Such claims, costs, losses, and damages incurred by Owner will be reviewed by Engineer as to their reasonableness and, when so approved by Engineer, incorporated in a Change Order. When exercising any rights or remedies under this Paragraph Owner shall not be required to obtain the lowest price for the Work performed.
- D. Notwithstanding Paragraphs 15.02.B and 15.02.C, Contractor's services will not be terminated if Contractor begins within seven days of receipt of notice of intent to terminate to correct its failure to perform and proceeds diligently to cure such failure within no more than 30 days of receipt of said notice.
- E. Where Contractor's services have been so terminated by Owner, the termination will not affect any rights or remedies of Owner against Contractor then existing or which may thereafter accrue. Any retention or payment of moneys due Contractor by Owner will not release Contractor from liability.
- F. If and to the extent that Contractor has provided a performance bond under the provisions of Paragraph 5.01.A, the termination procedures of that bond shall supersede the provisions of Paragraphs 15.02.B, and 15.02.C.

15.03 *Owner May Terminate For Convenience*

- A. Upon seven days written notice to Contractor and Engineer, Owner may, without cause and without prejudice to any other right or remedy of Owner, terminate the Contract. In such case, Contractor shall be paid for (without duplication of any items):
 - 1. completed and acceptable Work executed in accordance with the Contract Documents prior to the effective date of termination, including fair and reasonable sums for overhead and profit on such Work;
 - 2. expenses sustained prior to the effective date of termination in performing services and furnishing labor, materials, or equipment as required by the Contract Documents in connection with uncompleted Work, plus fair and reasonable sums for overhead and profit on such expenses;
 - 3. all claims, costs, losses, and damages (including but not limited to all fees and charges of engineers, architects, attorneys, and other professionals and all court or arbitration or other dispute resolution costs) incurred in settlement of terminated contracts with Subcontractors, Suppliers, and others; and
 - 4. reasonable expenses directly attributable to termination.
- B. Contractor shall not be paid on account of loss of anticipated profits or revenue or other economic loss arising out of or resulting from such termination.

15.04 *Contractor May Stop Work or Terminate*

- A. If, through no act or fault of Contractor, (i) the Work is suspended for more than 90 consecutive days by Owner or under an order of court or other public authority, or (ii) Engineer fails to act on any Application for Payment within 30 days after it is submitted, or (iii) Owner fails for 30 days to pay Contractor any sum finally determined to be due, then Contractor may, upon seven days written notice to Owner and Engineer, and provided Owner or Engineer do not remedy such suspension or failure within that time, terminate the Contract and recover from Owner payment on the same terms as provided in Paragraph 15.03.

- B. In lieu of terminating the Contract and without prejudice to any other right or remedy, if Engineer has failed to act on an Application for Payment within 30 days after it is submitted, or Owner has failed for 30 days to pay Contractor any sum finally determined to be due, Contractor may, seven days after written notice to Owner and Engineer, stop the Work until payment is made of all such amounts due Contractor, including interest thereon. The provisions of this Paragraph 15.04 are not intended to preclude Contractor from making a Claim under Paragraph 10.05 for an adjustment in Contract Price or Contract Times or otherwise for expenses or damage directly attributable to Contractor's stopping the Work as permitted by this Paragraph.

ARTICLE 16 – DISPUTE RESOLUTION

16.01 *Methods and Procedures*

- A. Owner and Contractor may mutually request mediation of any Claim submitted to Engineer for a decision under Paragraph 10.05 before such decision becomes final and binding. The mediation will be governed by the Construction Industry Mediation Rules of the American Arbitration Association in effect as of the Effective Date of the Agreement. The request for mediation shall be submitted in writing to the American Arbitration Association. Timely submission of the request shall stay the effect of Paragraph 10.05.E.
- B. Owner and Contractor shall participate in the mediation process in good faith. The process shall be concluded within 60 days of filing of the request. The date of termination of the mediation shall be determined by application of the mediation rules referenced above.
- C. If the claim is not resolved by mediation, Engineer's action under Paragraph 10.05.C or a denial pursuant to Paragraphs 10.05.C.3 or 10.05.D shall become final and binding 30 days after termination of the mediation unless, within that time period, Owner or Contractor:
 - 1. elects in writing to invoke any dispute resolution process provided for in the Supplementary Conditions, or
 - 2. agrees with the other party to submit the Claim to another dispute resolution process, or
 - 3. gives written notice to the other party of their intent to submit the Claim to a court of competent jurisdiction.

ARTICLE 17 – MISCELLANEOUS

17.01 *Giving Notice*

- A. Whenever any provision of the Contract Documents requires the giving of written notice, it will be deemed to have been validly given if:
 - 1. delivered in person to the individual or to a member of the firm or to an officer of the corporation for whom it is intended, or
 - 2. delivered at or sent by registered or certified mail, postage prepaid, to the last business address known to the giver of the notice.

17.02 *Computation of Times*

- A. When any period of time is referred to in the Contract Documents by days, it will be computed to exclude the first and include the last day of such period. If the last day of any such period falls on a Saturday or Sunday or on a day made a legal holiday by the law of the applicable jurisdiction, such day will be omitted from the computation.

17.03 *Cumulative Remedies*

- A. The duties and obligations imposed by these General Conditions and the rights and remedies available hereunder to the parties hereto are in addition to, and are not to be construed in any way as a limitation of, any rights and remedies available to any or all of them which are otherwise imposed or available by Laws or Regulations, by special warranty or guarantee, or by other provisions of the Contract Documents. The provisions of this Paragraph will be as effective as if repeated specifically in the Contract Documents in connection with each particular duty, obligation, right, and remedy to which they apply.

17.04 *Survival of Obligations*

- A. All representations, indemnifications, warranties, and guarantees made in, required by, or given in accordance with the Contract Documents, as well as all continuing obligations indicated in the Contract Documents, will survive final payment, completion, and acceptance of the Work or termination or completion of the Contract or termination of the services of Contractor.

17.05 *Controlling Law*

- A. This Contract is to be governed by the law of the state in which the Project is located.

17.06 *Headings*

- A. Article and paragraph headings are inserted for convenience only and do not constitute parts of these General Conditions.

ARTICLE 18 – FEDERAL REQUIREMENTS

18.01 *Agency Not a Party*

- A. This Contract is expected to be funded in part with funds provided by Agency. Neither Agency, nor any of its departments, entities, or employees is a party to this Contract.

18.02 *Contract Approval*

- A. Owner and Contractor will furnish Owner's attorney such evidence as required so that Owner's attorney can complete and execute the following "Certificate of Owner's Attorney" (Exhibit GC-A) before Owner submits the executed Contract Documents to Agency for approval.
- B. Concurrence by Agency in the award of the Contract is required before the Contract is effective.

18.03 *Conflict of Interest*

- A. Contractor may not knowingly contract with a supplier or manufacturer if the individual or entity who prepared the plans and specifications has a corporate or financial affiliation with the supplier or manufacturer.
- B. Owner's officers, employees, or agents shall not engage in the award or administration of this Contract if a conflict of interest, real or apparent, would be involved. Such a conflict would arise when: (i) the employee, officer or agent; (ii) any member of their immediate family; (iii) their partner or (iv) an organization that employs, or is about to employ, any of the above, has a financial interest in Contractor. Owner's officers, employees, or agents shall neither solicit nor accept gratuities, favors or anything of monetary value from Contractor or subcontractors.

18.04 *Gratuities*

- A. If Owner finds after a notice and hearing that Contractor, or any of Contractor's agents or representatives, offered or gave gratuities (in the form of entertainment, gifts, or otherwise) to any official, employee, or agent of Owner or Agency in an attempt to secure this Contract or favorable treatment in awarding, amending, or making any determinations related to the performance of this Contract, Owner may, by written notice to Contractor, terminate this Contract. Owner may also pursue other rights and remedies that the law or this Contract provides. However, the existence of the facts on which Owner bases such findings shall be an issue and may be reviewed in proceedings under the dispute resolution provisions of this Contract.
- B. In the event this Contract is terminated as provided in paragraph 18.04.A, Owner may pursue the same remedies against Contractor as it could pursue in the event of a breach of this Contract by Contractor. As a penalty, in addition to any other damages to which it may be entitled by law, Owner may pursue exemplary damages in an amount (as determined by Owner) which shall not be less than three nor more than ten times the costs Contractor incurs in providing any such gratuities to any such officer or employee.

18.05 *Audit and Access to Records*

- A. For all negotiated contracts and negotiated modifications (except those of \$10,000 or less), Owner, Agency, the Comptroller General, or any of their duly authorized representatives, shall have access to any books, documents, papers, and records of the Contractor, which are pertinent to the Contract, for the purpose of making audits, examinations, excerpts and transcriptions. Contractor shall maintain all required records for three years after final payment is made and all other pending matters are closed.

18.06 *Small, Minority and Women's Businesses*

- A. If Contractor intends to let any subcontracts for a portion of the work, Contractor shall take affirmative steps to assure that small, minority and women's businesses are used when possible as sources of supplies, equipment, construction, and services. Affirmative steps shall consist of: (1) including qualified small, minority and women's businesses on solicitation lists; (2) assuring that small, minority and women's businesses are solicited whenever they are potential sources; (3) dividing total requirements when economically feasible, into small tasks or quantities to permit maximum participation of small, minority, and women's businesses; (4) establishing delivery schedules, where the requirements of the work permit, which will encourage participation by small, minority and women's businesses; (5) using the services and assistance of the Small Business Administration and the Minority Business Development Agency of the U.S. Department of Commerce; (6) requiring each party to a subcontract to take the affirmative steps of this section; and (7) Contractor is encouraged to procure goods and services from labor surplus area firms.

18.07 *Anti-Kickback*

- A. Contractor shall comply with the Copeland Anti-Kickback Act (18 USC 874 and 40 USC 276c) as supplemented by Department of Labor regulations (29 CFR Part 3, "Contractors and Subcontractors on Public Buildings or Public Works Financed in Whole or in Part by Loans or Grants of the United States"). The Act provides that Contractor or subcontractor shall be prohibited from inducing, by any means, any person employed in the construction, completion, or repair of public facilities, to give up any part of the compensation to which they are otherwise entitled. Owner shall report all suspected or reported violations to Agency.

18.08 *Clean Air and Pollution Control Acts*

- A. If this Contract exceeds \$100,000, Contractor shall comply with all applicable standards, orders or regulations issued pursuant to the Clean Air Act (42 USC 7401 *et seq.*) and the Federal Water Pollution Control Act as amended (33 USC 1251 *et seq.*). Contractor will report violations to the Agency and the Regional Office of the EPA.

18.09 *State Energy Policy*

- A. Contractor shall comply with the Energy Policy and Conservation Act (P.L. 94-163). Mandatory standards and policies relating to energy efficiency, contained in any applicable State Energy Conservation Plan, shall be utilized.

18.10 *Equal Opportunity Requirements*

- A. If this Contract exceeds \$10,000, Contractor shall comply with Executive Order 11246, "Equal Employment Opportunity," as amended by Executive Order 11375, "Amending Executive Order 11246 Relating to Equal Employment Opportunity," and as supplemented by regulations at 41 CFR part 60, "Office of Federal Contract Compliance Programs, Equal Employment Opportunity, Department of Labor."
- B. Contractor's compliance with Executive Order 11246 shall be based on its implementation of the Equal Opportunity Clause, specific affirmative active obligations required by the Standard Federal Equal Employment Opportunity Construction Contract Specifications, as set forth in 41 CFR Part 60-4 and its efforts to meet the goals established for the geographical area where the Contract is to be performed. The hours of minority and female employment and training must be substantially uniform throughout the length of the Contract, and in each trade, and Contractor shall make a good faith effort to employ minorities and women evenly on each of its projects. The transfer of minority or female employees or trainees from Contractor to Contractor or from project to project for the sole purpose of meeting Contractor's goals shall be a violation of the Contract, the Executive Order, and the regulations in 41 CFR Part 60-4. Compliance with the goals will be measured against the total work hours performed.
- C. Contractor shall provide written notification to the Director of the Office of Federal Contract Compliance Programs within 10 working days of award of any construction subcontract in excess of \$10,000 at any tier for construction work under the Contract resulting from this solicitation. The notification shall list the name, address, and telephone number of the subcontractor; employer identification number; estimated dollar amount of subcontract; estimated starting and completion dates of the subcontract; and the geographical area in which the Contract is to be performed.

18.11 *Restrictions on Lobbying*

- A. Contractor and each subcontractor shall comply with Restrictions on Lobbying (Public Law 101-121, Section 319) as supplemented by applicable Agency regulations. This Law applies to the recipients of contracts and subcontracts that exceed \$100,000 at any tier under a Federal loan that exceeds \$150,000 or a Federal grant that exceeds \$100,000. If applicable, Contractor must complete a certification form on lobbying activities related to a specific Federal loan or grant that is a funding source for this Contract. Each tier certifies to the tier above that it will not and has not used Federal appropriated funds to pay any person or organization for influencing or attempting to influence an officer or employee of any agency, a member of Congress, or an employee of a member of Congress in connection with obtaining any Federal contract, grant, or any other award covered by 31 USC 1352. Each tier shall disclose any lobbying with non-Federal funds that takes place in connection with obtaining any Federal award. Certifications and disclosures are forwarded from tier to tier up to the Owner. Necessary certification and disclosure forms shall be provided by Owner.

18.12 *Environmental Requirements*

- A. When constructing a project involving trenching and/or other related earth excavations, Contractor shall comply with the following environmental constraints:
 - 1. Wetlands – When disposing of excess, spoil, or other construction materials on public or private property, Contractor shall not fill in or otherwise convert wetlands.

2. Floodplains – When disposing of excess, spoil, or other construction materials on public or private property, Contractor shall not fill in or otherwise convert 100 year floodplain areas delineated on the latest Federal Emergency Management Agency Floodplain Maps, or other appropriate maps, i.e., alluvial soils on NRCS Soil Survey Maps.
3. Historic Preservation – Any excavation by Contractor that uncovers an historical or archaeological artifact shall be immediately reported to Owner and a representative of Agency. Construction shall be temporarily halted pending the notification process and further directions issued by Agency after consultation with the State Historic Preservation Officer (SHPO).
4. Endangered Species – Contractor shall comply with the Endangered Species Act, which provides for the protection of endangered and/or threatened species and critical habitat. Should any evidence of the presence of endangered and/or threatened species or their critical habitat be brought to the attention of Contractor, Contractor will immediately report this evidence to Owner and a representative of Agency. Construction shall be temporarily halted pending the notification process and further directions issued by Agency after consultation with the U.S. Fish and Wildlife Service.

EXHIBIT GC-A

Certificate of Owner's Attorney

I, the undersigned, _____, the duly authorized and acting legal representative of _____, do hereby certify as follows:

I have examined the attached Contract(s) and performance and payment bond(s) and the manner of execution thereof, and I am of the opinion that each of the aforesaid agreements is adequate and has been duly executed by the proper parties thereto acting through their duly authorized representatives; that said representatives have full power and authority to execute said agreements on behalf of the respective parties named thereon; and that the foregoing agreements constitute valid and legally binding obligations upon the parties executing the same in accordance with the terms, conditions, and provisions thereof.

Date: _____

SUPPLEMENTARY CONDITIONS

These Supplementary Conditions amend or supplement the Standard General Conditions of the Construction Contract Funding Agency Edition (No. CB710, 2002 Edition) and other provision of the Contract Documents as indicated below. All provisions that are not so amended or supplemented remain in full force and effect.

The terms used in these Supplementary Conditions will have the meanings indicated in the General Conditions. Additional terms used in these Supplementary Conditions have the meanings stated below, which are applicable to both the singular and plural thereof.

TABLE OF CONTENTS

SC-1.01.A.2	Agency
SC-1.01.A.4	Application for Payment
SC-1.01.A.10	Change Order
SC-1.01.A.15	Contract Times
SC-1.01.A.20	Engineer
SC-1.01.A.21	Field Order
SC-2.02.A	Copies of Documents
SC-2.03.A	Commencement of Contract Times; Notice to Proceed
SC-4.02	Subsurface and Physical Conditions
SC-4.06	Hazardous Environmental Conditions
SC-5.03	Certificates of Insurance
SC-5.04	Contractor=s Liability Insurance
SC-6.06.G	Concerning Subcontractors, Suppliers, and Others
SC-6.20.C.2	Indemnification
SC-9.03.A	Project Representative
SC-14.02.A.3	Applications for Payments
SC-14.02.C.1	Payment Becomes Due
SC-16.01	Dispute Resolution; Methods and Procedures
SC-18.08.A	Clean Air and Pollution Control Acts

SC-1.01.A.2. Add the following language to the end of Paragraph 1.01.A.2:

The Project is financed in whole or in part by USDA Rural Utilities Service pursuant to the Consolidated Farm and Rural Development Act (7 USC Section 1921 et seq.). The Rural Utilities Service programs are administered through the USDA Rural Development offices; therefore, the Agency for these documents is USDA Rural Development.

Project is also partially funded through a Drinking Water State Revolving Fund loan.

SC-1.01.A.4. Add the following language to the end of Paragraph 1.01.A.4:

The Application for Payment form to be used on this project is Form RD 1924-18, Partial Payment Estimate. The Agency must approve all Applications for Payment before payment is made.

SC-1.01.A.10. Add the following language to the end of Paragraph 1.01.A.10:

The Change Order form to be used on this Project is Form RD 1924-7, AContract Change Order. Agency approval is required before Change Orders are effective.

SC-1.01.A.15. Delete Paragraph 1.01.A.15 in its entirety and insert the following in its place:

- A. Contract Time: The number of days or the dates stated in the Agreement to: (i) achieve Milestones, if any, and (ii) achieve Substantial Completion.

SC-1.01.A.20. Add the following language to the end of Paragraph 1.01.A.20:

The Engineers Consultants on this project are:

ICA Engineering

HDR Engineering, 2517 Sir Barton Way, Lexington, KY 40509

SC-1.01.A.21. Add the following language to the end of Paragraph 1.01.A.21:

A Field Order is not a Work Change Directive.

SC-2.02.A. Delete Paragraph 2.02.A in its entirety and insert the following in its place:

- A. Owner shall furnish to Contractor up to four (4) printed or hard copies of the Drawings and Project Manual and one set in electronic format. Additional printed or hard copies will be furnished upon request at the cost of production.

SC-2.03.A. Delete Paragraph 2.03.A in its entirety and insert the following in its place:

- A. The Contract Times will commence to run on the day indicated in the Notice to Proceed. A Notice to Proceed may be given at any time within 30 days after the Effective Date of the Agreement.

SC-4.02. Delete Paragraphs 4.02.A and 4.02.B in their entirety and insert the following:

- A. No reports or explorations or tests of subsurface conditions at or contiguous to the Site are known to the Owner or Engineer.

SC-4.06. Delete Paragraphs 4.06.A and 4.06.B in their entirety and insert the following:

- A. No reports or explorations or tests of subsurface conditions at or contiguous to the Site are known to the Owner or Engineer.

- B. Not used.

SC-5.03. Add the following new paragraph immediately after Paragraph 5.03.B:

- C. Failure of the Owner to demand such certificates or other evidence of full compliance with these insurance requirements or failure of the Owner to identify a deficiency from evidence provided shall not be construed as a waiver of Contractor=s obligation to maintain such insurance.

SC-5.04. Add the following new paragraph immediately after Paragraph 5.04.B:

- C. The limits of liability for insurance required by Paragraph 5.04 of the General Conditions shall provide coverage for not less than the following amounts or greater where required by Laws and Regulations:

- 1. Workers' Compensation, and related coverage's under Paragraphs 5.04.A.1 and A.2 of the General Conditions:

- a. State: Statutory
- b. Applicable Federal (e.g., Longshoremen's) Statutory
- c. Employer's Liability \$ 500,000

- 2. Contractor's General Liability under Paragraphs 5.04.A.3 through A.6 of the General Conditions which shall include completed operations and product liability coverage's and eliminate the exclusion with respect to property under the care, custody, and control of the Contractor:

- a. General Aggregate \$ 2,000,000
- b. Products - Completed Operations Aggregate \$ 1,000,000
- c. Personal and Advertising Injury \$ 1,000,000
- d. Each Occurrence (Bodily Injury and Property Damage) \$ 1,000,000
- e. Property Damage liability insurance will provide Explosion, Collapse, and Underground coverage's where Applicable.
- f. Excess or Umbrella Liability
 - 1) General Aggregate \$ 5,000,000
 - 2) Each Occurrence \$ 5,000,000

- 3. Automobile Liability under Paragraph 5.04.A.6 of the General Conditions:

- a. Bodily Injury:
 - Each Person \$ 1,000,000
 - Each Accident \$ 1,000,000
- b. Property Damage:
 - Each Accident \$ 1,000,000
- c. Combined Single Limit of \$ 1,000,000

4. The Contractual Liability coverage required by paragraph 5.04.B.4 of the General Conditions shall provide coverage for not less than the following amounts:
 - a. Bodily Injury:

Each Person	\$ 2,000,000
Each Accident	\$ 2,000,000
 - b. Property Damage:

Each Accident	\$ 2,000,000
Annual Aggregate	\$ 2,000,000
5. *List additional types and amounts of insurance that may be required by Owner; i.e.; Railroad Protective Liability as required by Railroad Co.*
6. The following persons or entities are to be included on the required insurance policies as additional insureds:
 - a. Quest Engineers, Inc.
2517 Sir Barton Way
Lexington, KY 40509
 - b. *{List by name and address all other persons or entities to be included on policy as additional insureds.}*

SC-6.06.G Add a new paragraph immediately after Paragraph 6.06.G:

- H. The Contractor shall not award work valued at more than fifty (50%) percent of the Contract Price to Subcontractor(s), without prior written approval of the Owner.

SC-6.20.C.2 Amend the phrase 6.20.C.2 by striking out the following words:

, or failing to give them,

SC-9.03.A. Add the following language at the end of paragraph 9.03.A:

The Engineer will provide Resident Project Representative Services for this project. The Duties, Responsibilities, and Limitations of Authority of the Resident Project Representative will be as stated in Exhibit D of the Agreement Between Owner and Engineer, E-510, 2002 Edition, as amended and executed for this specific Project.

{If anyone other than the Engineer is providing the Resident Project Representative, this language must be modified.}

SC-14.02.A.3. Add the following language at the end of paragraph 14.02.A.3:

No payments will be made that would deplete the retainage, place in escrow any funds that are required for retainage, or invest the retainage for the benefit of the Contractor.

SC-14.02.C.1. Delete Paragraph 14.02.C.1 in its entirety and insert the following in its place:

1. The Application for Payment with Engineer's Recommendations will be presented to the Owner and the Agency for consideration. If both the Owner and the Agency find the application for Payment acceptable, the recommended amount less any reduction under the provisions of Paragraph 14.02.D will become due ten days after the Application for Payment is presented to the Owner, and the Owner will make payment to the Contractor.

SC-16.01. Delete Paragraph 16.01 in its entirety and insert the following in its place:

16.01 Methods and Procedures

- A. All claims, disputes and other matters in question between Owner and Contractor arising out of, or relating to the Project or the Contract Documents or their breach, except for claims which have been waived by the making or acceptance of final payment, shall be submitted to mediation. The mediation will be conducted in accordance with the Construction Industry Dispute Resolution Procedures of the American Arbitration Association in effect on the date when the parties submit the matter to mediation, subject to the limitations of this paragraph.
1. A demand for mediation of any claim, dispute or other matter that must be referred to Engineer pursuant to Paragraph 10.05 shall not be made until the earlier of:
 - (a) the date on which Engineer has rendered a decision, or
 - (b) The date on which the claimed is deemed denied due to no action having been taken by Engineer before that date.
 2. Any demand for mediation of a claim, dispute or other matter referred to the ENGINEER for decision pursuant to paragraph 10.05 must be made within the time limits stipulated in Paragraph 10.05.E. If Engineer renders a decision after mediation proceedings have been initiated, such decision may be entered as evidence but shall not supersede the mediation proceedings, except where the decision is acceptable to the parties concerned.
 3. Notice of the demand for mediation shall be filed in writing with the other party and with the American Arbitration Association and a copy shall be sent to Engineer for information. The initial case set-up fees for both parties shall be borne in the entirety by the requesting party. When the adverse party has received notice of the demand for mediation, the expenses of the mediation from that point shall be distributed and borne by the parties in accordance with the Construction Industry Dispute Resolution Procedures.
 4. A demand for mediation shall be made within the period specified in Paragraph 10.05, and in no event shall any such demand be made after the date when institution of legal or equitable proceedings based on such claim, dispute or other matter in question would be barred by the applicable statute of limitations.
 5. No mediation arising out of or relating to the Project or the Contract Documents shall include by consolidation, joinder, or in any other manner, any other person or entity (including Engineer and Engineer's agents, employees or consultants) who is not a party to this Contract except by the written agreement of Owner, Contractor, and the other person(s), entity or entities to be included or joined.
 6. The Owner will select the location for any mediation conducted for this Project.
 7. The Contractor shall carry on the Work and maintain the progress schedule for the Project at all times during the resolution of any matters submitted to mediation.
 8. Any settlement agreement facilitated by the mediation will be final and binding, with documentation of the agreement being prepared by the mediator and executed by both parties at the close of the mediation. Any settlement agreement entered by the Owner and Contractor is subject to and may be enforced under the law of the jurisdiction where the Project is located.
- B. Should the Owner and Contractor be unable to agree to resolve a claim or dispute by mediation, both parties, by written agreement, may submit the claim, dispute or other matter to binding arbitration, which shall be conducted in accordance with the Construction Industry Arbitration Rules of the American Arbitration Association in effect on the date when the parties submit the matter for arbitration, subject to the following limitations:
1. The location for the arbitration shall be the same political subdivision where the Project is located.
 2. The arbitration shall not include by consolidation, joinder, or in any other manner, any other person or entity (including Engineer and Engineer's agents, employees or consultants) who is not a party to this Contract except by the written agreement of the Owner, Contractor and the other person(s), entity or entities to be included or joined.
 3. The Contractor shall carry on the Work and maintain the progress schedule for the Project at all times during the resolution of the matters submitted to arbitration.

4. The arbitration award will be written, final and binding, and signed by the majority of the arbitrators (if there are more than one), with certified copies to be delivered to each of the parties and to Engineer. Judgment may be rendered upon the award by the Federal Court or the highest State Court having appropriate jurisdiction over either of the parties.
- C. Should the Owner and Contractor be unable to agree to resolve a claim or dispute by mediation, and unable to agree to submit the claim or dispute to binding arbitration, both parties agree that the matter shall be litigated in the lowest level court of law of competent jurisdiction where the project is located and neither party will move for a change of venue to any other location. Should the project be incomplete at the onset of any litigation, the Contractor shall carry on the work and maintain the progress schedule during any court proceedings, unless otherwise mutually agreed in writing.

SC-18.08.A. Delete paragraph 18.08.A in its entirety and insert the following in its place:

- A. If this Contract exceeds \$100,000, the Contractor shall comply with all applicable standards, orders, or requirements issued under Section 306 of the Clean Air Act (42 USC §1857(h)), Section 508 of the Clean Water Act (33 USC §1368), Executive Order 11738, and Environmental Protection Agency regulations (40 CFR Part 15).

SUPPLEMENTAL GENERAL CONDITIONS
FOR THE
STATE REVOLVING FUND

Project Name: LCWD WATER QUALITY & SYSTEM
IMPROVEMENTS

Project Number: 10115

The attached instructions and regulations as listed below shall be incorporated into the Specifications and comprise Special Conditions.

	<u>Attachment No.</u>
SRF Special Provisions	1
American Iron and Steel Memo	2
KRS Chapter 45A-Kentucky Model Procurement Code	3
Equal Employment Opportunity (EEO) Documents:	
Notice of Requirement for Affirmative Action	4
Contract Specifications (Executive Order 11246)	5
EEO Goals for Region 4 Economic Areas	6
Special Notice #1 - Check List of EEO Documentation	7
Employer Information Report EEO-1 (SF 100)	8
Labor Standards Provisions for Federally Assisted Construction, EPA Form 5720-4	9
Certifications	
Debarment, Suspension and Other Responsibility Matters	10
Anti-lobbying	11
EAA 4 Disadvantaged Business Enterprise (DBE)	12
Bonds and Insurance	13
Storm Water General Permit Notice of Intent	14
Davis-Bacon Wage Rate Requirements under FY 2013 Continuing Resolution	15

SRF SPECIAL PROVISIONS

- (a) **Line crossings of all roads and streets shall be done in accordance with the Kentucky Transportation Cabinet requirements as may be set forth in the Special Conditions.**
- (b) **Construction is to be carried out so as to prevent by-passing of flows during construction unless a schedule has been approved by the State or EPA, whichever is applicable. Siltation and soil erosion must be minimized during construction. All construction projects with surface disturbance of more than 1 acre during the period of construction must have a KPDES Storm Water General Permit. The permit can be found at the following web address: <https://dep.gateway.ky.gov/eForms/default.aspx?FormID=7>.**

If you have any questions regarding the completion of this form call the Surface Water Permits Branch at (502) 564-3410.

- (c) **Restore disturbed areas to original or better condition.**
- (d) **Use of Chemicals: All chemicals used during project construction or furnished for project operation, whether herbicide, pesticide, disinfectant, polymer, reactant or of other classification, must show approval of either DOW or EPA. Use of all such chemicals and disposal of residues shall be in conformance with instructions on the manufacturer's label.**
- (e) **The construction of the project, including the letting of contracts in connection therewith, shall conform to the applicable requirements of state, territorial, and local laws and ordinances to the extent that such requirements do not conflict with Federal laws and this subchapter.**
- (f) **The owner shall provide and maintain competent and adequate supervision and inspection.**
- (g) **The Kentucky Infrastructure Authority and Kentucky Division of Water shall have access to the site and the project work at all times.**
- (h) **In the event Archaeological materials (arrowheads, stone tools, stone axes, prehistoric and historic pottery, bottles, foundations, Civil War artifacts, and other types of artifacts) are uncovered during the construction of this project, work is to immediately cease at the location and the Kentucky Heritage Council shall be contacted. The telephone number is (502) 564-7005. Construction shall commence at this location until a written release is received from the Kentucky Heritage Council. Failure to report a find could result in legal action.**
- (i) **This procurement will be subject to DOW Procurement Guidance including the Davis-Bacon Act.**
- (j) **Reasonable care shall be taken during construction to avoid damage to vegetation. Ornamental shrubbery and tree branches shall be temporarily tied back, where appropriate, to minimize damage. Trees which receive damage to branches shall be trimmed of those branches to improve the appearance of the tree. Tree trunks receiving damage from equipment shall be treated with a tree dressing.**
- (k) **No wastewater bypassing will occur during construction unless a schedule has been approved by the Kentucky Division of Water.**
- (l) **Change orders to the construction contract (if required) must be negotiated pursuant to DOW/KIA Procurement Guidance for Construction and Equipment Contracts.**



UNITED STATES ENVIRONMENTAL PROTECTION AGENCY
WASHINGTON, D.C. 20460

JAN 24 2014

OFFICE OF WATER

MEMORANDUM

SUBJECT: Application of Buy American Requirements to Fiscal Year 2014 Clean Water State Revolving Fund and Drinking Water State Revolving Fund Assistance Agreements

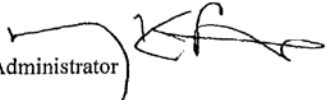
FROM: Nancy K. Stoner 
Acting Assistant Administrator

TO: Water Management Division Directors
Regions I- X

On January 17, 2014, H.R. 3547, "Consolidated Appropriations Act, 2014," (Appropriations Act) was enacted. This law provides appropriations for both the Clean Water State Revolving Fund (CWSRF) and the Drinking Water State Revolving Fund (DWSRF) for Fiscal Year 2014, while adding a Buy American requirement to these already existing programs. Application of this new requirement is the focus of this memorandum.

H.R. 3547 includes the following language in Division G, Title IV, under the heading, "Use of American Iron and Steel,"

Sec. 436. (a)(1) None of the funds made available by a State water pollution control revolving fund as authorized by title VI of the Federal Water Pollution Control Act (33 U.S.C. 1381 et seq.) or made available by a drinking water treatment revolving loan fund as authorized by section 1452 of the Safe Drinking Water Act (42 U.S.C. 300j-12) shall be used for a project for the construction, alteration, maintenance, or repair of a public water system or treatment works unless all of the iron and steel products used in the project are produced in the United States.

(2) In this section, the term "iron and steel products" means the following products made primarily of iron or steel: lined or unlined pipes and fittings, manhole covers and other municipal castings, hydrants, tanks, flanges, pipe clamps and restraints, valves, structural steel, reinforced precast concrete, and construction materials.

(b) Subsection (a) shall not apply in any case or category of cases in which the Administrator of the Environmental Protection Agency (in this section referred to as the "Administrator") finds that—

- (1) applying subsection (a) would be inconsistent with the public interest;
- (2) iron and steel products are not produced in the United States in sufficient and reasonably available quantities and of a satisfactory quality; or

(3) inclusion of iron and steel products produced in the United States will increase the cost of the overall project by more than 25 percent.

(c) If the Administrator receives a request for a waiver under this section, the Administrator shall make available to the public on an informal basis a copy of the request and information available to the Administrator concerning the request, and shall allow for informal public input on the request for at least 15 days prior to making a finding based on the request. The Administrator shall make the request and accompanying information available by electronic means, including on the official public Internet Web site of the Environmental Protection Agency.

(d) This section shall be applied in a manner consistent with United States obligations under international agreements.

(e) The Administrator may retain up to 0.25 percent of the funds appropriated in this Act for the Clean and Drinking Water State Revolving Funds for carrying out the provisions described in subsection (a)(1) for management and oversight of the requirements of this section.

(f) This section does not apply with respect to a project if a State agency approves the engineering plans and specifications for the project, in that agency's capacity to approve such plans and specifications prior to a project requesting bids, prior to the date of the enactment of this Act.

In order to comply with this provision, States must include in all assistance agreements, whether in the form of a loan, bond purchase, grant, or any other vehicle to provide financing for a project, executed on or after January 17, 2014 (date of enactment of H.R. 3547), and prior to October 1, 2014, for the construction, alteration, maintenance, or repair of treatment works under the CWSRF or for construction, alteration, maintenance, or repair of a public water system under the DWSRF, a provision requiring the application of Buy American requirements for the entirety of the construction activities financed by the assistance agreement through completion of construction, no matter when construction commences. The one exception to this requirement is if a project has approved engineering plans and specifications, by a State agency, prior to enactment of the Appropriations Act.

Application of the Buy American requirements extend not only to assistance agreements funded with Fiscal Year 2014 appropriations, but to all assistance agreements executed on or after January 17, 2014 and prior to October 1, 2014, whether the source of the funding is prior year's appropriations, state match, bond proceeds, interest earnings, principal repayments, or any other source of funding so long as the project is financed by an SRF assistance agreement. If a project began construction prior to January 17, 2014, but is financed or refinanced through an assistance agreement executed on or after January 17, 2014 and prior to October 1, 2014, Buy American requirements will apply to all construction that occurs on or after January 17, 2014, through completion of construction, unless, as is likely, engineering plans and specifications were approved by a State agency prior to enactment of the Appropriations Act.

Notably, there is no application of the Buy American requirements where such a refinancing occurs for a project that has completed construction prior to January 17, 2014. This provision does not apply to any project for which an assistance agreement was executed prior to January 17, 2014, no matter when construction occurs.

Further information will be provided in the form of guidance as soon as possible.

We understand the complexity of this provision and the challenges involved in its application. If you have any questions, please contact Peter Grevatt or Andrew Sawyers, or have your staff contact Jordan Dorfman, Attorney-Advisor, State Revolving Fund Branch, Municipal Support Division, at dorfman.jordan@epa.gov or (202) 564-0614 and Kiri Anderer, Environmental Engineer, Infrastructure Branch, Drinking Water Protection Division, at anderer.kirsten@epa.gov or (202) 564-3134

KRS Chapter 45A
Kentucky Model Procurement Code

45A.075 Methods of awarding state contracts.

Except as otherwise authorized by law, all state contracts shall be awarded by:

- (1) Competitive sealed bidding, pursuant to KRS 45A.080; or
- (2) Competitive negotiation, pursuant to KRS 45A.085 and 45A.090 or 45A.180; or
- (3) Noncompetitive negotiation, pursuant to KRS 45A.095; or
- (4) Small purchase procedures, pursuant to KRS 45A.100.

Effective: June 24, 2003

History: Amended 2003 Ky. Acts ch. 98, sec. 4, and effective June 24, 2003. -- Created 1978 Ky. Acts ch. 110, sec. 16, and effective January 1, 1979.

45A.080 Competitive sealed bidding.

(1) Contracts exceeding the amount provided by KRS 45A.100 shall be awarded by competitive sealed bidding, which may include the use of a reverse auction, unless it is determined in writing that this method is not practicable. Factors to be considered in determining whether competitive sealed bidding is not practicable shall include:

- (a) Whether specifications can be prepared that permit award on the basis of best value; and
- (b) The available sources, the time and place of performance, and other relevant circumstances as are appropriate for the use of competitive sealed bidding.

(2) The invitation for bids shall state that awards shall be made on the basis of best value. In any contract which is awarded under an invitation to bid which requires delivery by a specified date and imposes a penalty for late delivery, if the delivery is late, the contractor shall be given the opportunity to present evidence that the cause of the delay was beyond his control. If it is the opinion of the purchasing officer that there is sufficient justification for delayed delivery, the purchasing officer may adjust or waive any penalty that is provided for in the contract.

(3) Adequate public notice of the invitation for bids and any reverse auction shall be given a sufficient time prior to the date set forth for the opening of bids or beginning of the reverse auction. The notice may include posting on the Internet or publication in a newspaper or newspapers of general circulation in the state as determined by the secretary of the Finance and Administration Cabinet not less than seven (7) days before the date set for the opening of the bids and any reverse auction. The provisions of this subsection shall also apply to price contracts and purchase contracts of state institutions of higher education.

(4) Bids shall be opened publicly or entered through a reverse auction at the time and place designated in the invitation for bids. At the time the bids are opened, or the reverse auction has ended, the purchasing agency shall announce the agency's engineer's estimate, if applicable, and make it a part of the agency records pertaining to the letting of any contract for which bids were received. Each written or reverse auction bid, together with the name of the bidder and the agency's engineer's estimate, shall be recorded and be open to public inspection. Electronic bid opening and posting of the required information for public viewing shall satisfy the requirements of this subsection.

(5) The contract shall be awarded by written notice to the responsive and responsible bidder whose bid offers the best value.

(6) Correction or withdrawal of written or reverse auction bids shall be allowed only to the extent permitted by regulations issued by the secretary.

Effective: July 15, 2010

History: Amended 2010 Ky. Acts ch. 63, sec. 3, and effective July 15, 2010. -- Amended 2000 Ky. Acts ch. 509, sec. 1, and effective July 14, 2000. -- Amended 1998 Ky. Acts ch. 120, sec. 10, and effective July 15, 1998. -- Amended 1997 (1st

Extra. Sess.) Ky. Acts ch. 4, sec. 27, effective May 30, 1997. -- Amended 1996 Ky. Acts ch. 60, sec. 2, and effective July 15, 1996. -- Amended 1994 Ky. Acts ch. 278, sec. 1, and effective July 15, 1994. -- Amended 1982 Ky. Acts ch. 282, sec. 1, and effective July 15, 1982. -- Amended 1979 (1st Extra. Sess.) Ky. Acts ch. 9, sec. 1, effective February 10, 1979. -- Created 1978 Ky. Acts ch. 110, sec. 17, and effective January 1, 1979.

45A.085 Competitive negotiation.

(1) When, under administrative regulations promulgated by the secretary or under KRS 45A.180, the purchasing officer determines in writing that the use of competitive sealed bidding is not practicable, and except as provided in KRS 45A.095 and 45A.100, a contract may be awarded by competitive negotiation, which may include the use of a reverse auction.

(2) Adequate public notice of the request for proposals and any reverse auction shall be given in the same manner and circumstances as provided in KRS 45A.080 (3).

(3) Contracts other than contracts for projects utilizing an alternative project delivery method under KRS 45A.180 may be competitively negotiated when it is determined in writing by the purchasing officer that the bids received by competitive sealed bidding either are unreasonable as to all or part of the requirements, or were not independently reached in open competition, and for which each competitive bidder has been notified of the intention to negotiate and is given reasonable opportunity to negotiate.

(4) Contracts for projects utilizing an alternative project delivery method shall be processed in accordance with KRS 45A.180.

(5) The request for proposals shall indicate the relative importance of price and other evaluation factors, and any reverse auction procedures.

(6) Award shall be made to the responsible and responsive offeror whose proposal is determined in writing to be the most advantageous to the Commonwealth, taking into consideration price and the evaluation factors set forth in the request for proposals and the reciprocal preference for resident bidders required under KRS 45A.494.

(7) Written or oral discussions shall be conducted with all responsible offerors who submit proposals determined in writing to be reasonably susceptible of being selected for award. Discussions shall not disclose any information derived from proposals submitted by competing offerors. Discussions need not be conducted:

(a) With respect to prices, where the prices are fixed by law, reverse auction, or administrative regulation, except that consideration shall be given to competitive terms and conditions;

(b) Where time of delivery or performance will not permit discussions; or

(c) Where it can be clearly demonstrated and documented from the existence of adequate competition or prior experience with the particular supply, service, or construction item, that acceptance of an initial offer without discussion would result in fair and reasonable best value procurement, and the request for proposals notifies all offerors of the possibility that award may be made on the basis of the initial offers.

Effective: July 15, 2010

History: Amended 2010 Ky. Acts ch. 63, sec. 4, effective July 15, 2010; and ch. 162, sec. 8, effective July 15, 2010. -- Amended 2003 Ky. Acts ch. 98, sec. 5, and effective June 24, 2003. -- Amended 1997 (1st Extra. Sess.) Ky. Acts ch. 4, sec. 28, effective May 30, 1997. -- Amended 1979 (1st Extra. Sess.) Ky. Acts ch. 9, sec. 2, effective February 10, 1979. -- Created 1978 Ky. Acts ch. 110, sec. 18, and effective January 1, 1979.

45A.090 Negotiation after competitive sealed bidding when all bids exceed available funds.

(1) In the event that all bids submitted pursuant to competitive sealed bidding under KRS 45A.080 result in bid prices in excess of the funds available for the purchase, and the chief purchasing officer determines in writing:

- (a) That there are no additional funds available from any source so as to permit an award to the responsive and responsible bidder whose bid offers the best value; and
- (b) The best interest of the state will not permit the delay attendant to a resolicitation under revised specifications, or for revised quantities, under competitive sealed bidding as provided in KRS 45A.080, then a negotiated award may be made as set forth in subsections (2) or (3) of this section.

(2) Where there is more than one (1) bidder, competitive negotiations pursuant to KRS 45A.085 (3) shall be conducted with the three (3) (two (2) if there are only two (2)) bidders determined in writing to be the most responsive and responsible bidders, based on criteria contained in the bid invitation and the reciprocal preference for resident bidders under KRS 45A.494. Such competitive negotiations shall be conducted under the following restrictions:

- (a) If discussions pertaining to the revision of the specifications or quantities are held with any potential offeror, all other potential offerors shall be afforded an opportunity to take part in such discussions; and
- (b) A request for proposals, based upon revised specifications or quantities, shall be issued as promptly as possible, shall provide for an expeditious response to the revised requirements, and shall be awarded upon the basis of best value.

(3) Where, after competitive sealed bidding, it is determined in writing that there is only one (1) responsive and responsible bidder, a noncompetitive negotiated award may be made with such bidder in accordance with KRS 45A.095.

Effective: July 15, 2010

History: Amended 2010 Ky. Acts ch. 162, sec. 9, and effective July 15, 2010. -- Amended 2003 Ky. Acts ch. 98, sec. 6, and effective June 24, 2003. -- Amended 1997 (1st Extra. Sess.) Ky. Acts ch. 4, sec. 29, effective May 30, 1997. -- Created 1978 Ky. Acts ch. 110, sec. 19, and effective January 1, 1979.

45A.095 Noncompetitive negotiation.

(1) A contract may be made by noncompetitive negotiation only for sole source purchases, or when competition is not feasible, as determined by the purchasing officer in writing prior to award, under administrative regulations promulgated by the secretary of the Finance and Administration Cabinet or the governing boards of universities operating under KRS Chapter 164A, or when emergency conditions exist. Sole source is a situation in which there is only one (1) known capable supplier of a commodity or service, occasioned by the unique nature of the requirement, the supplier, or market conditions. Insofar as it is practical, no less than three (3) suppliers shall be solicited to submit written or oral quotations whenever it is determined that competitive sealed bidding is not feasible. Award shall be made to the supplier offering the best value. The names of the suppliers submitting quotations and the date and amount of each quotation shall be placed in the procurement file and maintained as a public record. Competitive bids may not be required:

- (a) For contractual services where no competition exists, such as telephone service, electrical energy, and other public utility services;
- (b) Where rates are fixed by law or ordinance;
- (c) For library books;
- (d) For commercial items that are purchased for resale;
- (e) For interests in real property;

- (f) For visiting speakers, professors, expert witnesses, and performing artists;
 - (g) For personal service contracts executed pursuant to KRS 45A.690 to 45A.725; and
 - (h) For agricultural products in accordance with KRS 45A.645.
- (2) The chief procurement officer, the head of a using agency, or a person authorized in writing as the designee of either officer may make or authorize others to make emergency procurements when an emergency condition exists.
- (3) An emergency condition is a situation which creates a threat or impending threat to public health, welfare, or safety such as may arise by reason of fires, floods, tornadoes, other natural or man-caused disasters, epidemics, riots, enemy attack, sabotage, explosion, power failure, energy shortages, transportation emergencies, equipment failures, state or federal legislative mandates, or similar events. The existence of the emergency condition creates an immediate and serious need for services, construction, or items of tangible personal property that cannot be met through normal procurement methods and the lack of which would seriously threaten the functioning of government, the preservation or protection of property, or the health or safety of any person.
- (4) The Finance and Administration Cabinet may negotiate directly for the purchase of contractual services, supplies, materials, or equipment in bona fide emergencies regardless of estimated costs. The existence of the emergency shall be fully explained, in writing, by the head of the agency for which the purchase is to be made. The explanation shall be approved by the secretary of the Finance and Administration Cabinet and shall include the name of the vendor receiving the contract along with any other price quotations and a written determination for selection of the vendor receiving the contract. This information shall be filed with the record of all such purchases and made available to the public. Where practical, standard specifications shall be followed in making emergency purchases. In any event, every effort should be made to affect a competitively established price for purchases made by the state.

Effective: July 15, 2002

History: Amended 2002 Ky. Acts ch. 344, sec. 9, and effective July 15, 2002. -- Amended 1997 (1st Extra. Sess.) Ky. Acts ch. 4, sec. 30, effective May 30, 1997. -- Amended 1990 Ky. Acts ch. 496, sec. 4, and effective July 13, 1990. -- Created 1978 Ky. Acts ch. 110, sec. 20, effective January 1, 1979

45A.100 Small purchases by state governmental bodies.

- (1) Procurements may be made in accordance with small purchase administrative regulations promulgated by the secretary of the Finance and Administration Cabinet, pursuant to KRS Chapter 13A, as follows:
- (a) Up to ten thousand dollars (\$10,000) per project for construction and one thousand dollars (\$1,000) for purchases by any state governmental body, except for those state administrative bodies specified in paragraph (b) of this subsection; and
 - (b) Up to forty thousand dollars (\$40,000) per project for construction or purchases by the Finance and Administration Cabinet, state institutions of higher education, and the legislative branch of government.
- (2) Procurement requirements shall not be artificially divided so as to constitute a small purchase under this section. Reverse auctions may be used for small purchase procurements. At least every two (2) years, the secretary shall review the prevailing costs of labor and materials and may make recommendations to the next regular session of the General Assembly for the revision of the then current maximum small purchase amount as justified by intervening changes in the cost of labor and materials.
- (3) The secretary of the Finance and Administration Cabinet may grant to any state agency with a justifiable need a delegation of small purchasing authority which exceeds the agency's small purchase limit provided in subsection (1) of this section. Delegations of small purchasing authority shall be granted or revoked by the secretary of the Finance and Administration Cabinet, in accordance with administrative regulations promulgated by the cabinet pursuant to KRS

Chapter 13A. These administrative regulations shall establish, at a minimum, the criteria for granting and revoking delegations of small purchasing authority, including the requesting agency's past compliance with purchasing regulations, the level of training of the agency's purchasing staff, and the extent to which the agency utilizes the Kentucky Automated Purchasing System. The administrative regulations may permit the secretary of the Finance and Administration Cabinet to delegate small purchase procurements up to the maximum amount specified in subsection (1) (b) of this section.

Effective: July 15, 2010

History: Amended 2010 Ky. Acts ch. 63, sec. 5, effective July 15, 2010. -- Amended 2002 Ky. Acts ch. 320, sec. 2, and effective July 15, 2002. -- Amended 2000 Ky. Acts ch. 225, sec. 1, and effective July 14, 2000. -- Amended 1996 Ky. Acts ch. 60, sec. 1, and effective July 15, 1996. -- Amended 1994 Ky. Acts ch. 323, sec. 1, and effective July 15, 1994. -- Amended 1990 Ky. Acts ch. 496, sec. 5, and effective July 13, 1990. -- Amended 1986 Ky. Acts ch. 384, sec. 1, and effective July 15, 1986. -- Amended 1984 Ky. Acts ch. 384, sec. 1, and effective July 13, 1984. - - Amended 1982 Ky. Acts ch. 282, sec. 2, and effective July 15, 1982. -- Amended 1980 Ky. Acts ch. 242, sec. 1, effective July 15, 1980; and ch. 250, sec. 19, effective April 9, 1980. -- Created 1978 Ky. Acts ch. 110, sec. 21, and effective January 1, 1979.

**NOTICE OF REQUIREMENT FOR AFFIRMATIVE ACTION TO ENSURE
EQUAL EMPLOYMENT OPPORTUNITY (EXECUTIVE ORDER 11246)**

The following excerpts are from 45 FR 65984 (October 3, 1980):

The minority and female goals apply to Federal and federally assisted construction contractors and subcontractors which have covered contracts. The goals are expressed as a percentage of the total hours worked by such a covered or subcontractor's entire onsite construction workforce, which is working on any construction site within a relevant area. The goal applies to each construction craft and trade in the contractor's entire workforce in the relevant area including those employees working on private non-federally involved projects.

Until further notice, the following goals for minority utilization in each construction craft and trade shall be included in all Federal or federally assisted construction contracts and subcontracts in excess of \$10,000 to be performed in the respective geographic area. The goals are applicable to each nonexempt contractor's total onsite construction workforce, regardless of whether or not part of that workforce is performing work on a Federal, federally assisted or non-federally related project, contract or subcontract.

Construction contractors which are participating in an approved Hometown Plan (see 41 CFR 60-4.5) are required to comply with the goals of the Hometown Plan with regard to construction work they perform in the area covered by the Hometown Plan. With regard to all their other covered construction work, such contractors are required to comply as follows:

- Goals for female participation in each trade.....6.9%
- Goals for minority participation in each trade.....Insert goals for each year
(See Attachment Number 6)

These goals are applicable to all the Contractor's construction work (whether or not it is Federal or Federally assisted) performed in the covered area.

The following excerpts are from 45 FR 65977 (October 3, 1980):

The Contractor's compliance with the Executive Order and the regulations in 41 CFR Part 60-4 shall be based on its implementation of the Equal Opportunity Clause, specific affirmative action obligations required by the specifications set forth in 41 CFR 60-4.3(a), and its efforts to meet the goals established for the geographical area where the contract resulting from this solicitation is to be performed. The hours of minority and female employment and training must be substantially uniform throughout the length of the contract, and in each trade, and the contractor shall make a good faith effort to employ minorities and women evenly on each of its projects. The transfer of minority or female employees or trainees from Contractor to Contractor or from project to project for the sole purpose of meeting the Contractor's goals shall be a violation of the contract, the Executive Order and the regulations in 41 CFR Part 60-4. Compliance with the goals will be measured against the total work hours performed.

3. The Contractor shall provide written notification to the Director of the Office of Federal Contract Compliance Programs within 10 working days of award of any construction subcontract in excess of \$10,000 at any tier for construction work under the contract resulting from this solicitation. The notification shall list the name, address and telephone number of the subcontractor; employer identification number; estimated dollar amount of the subcontract; estimated starting and completion dates of the subcontract; and the geographical area in which the contract is to be performed.

4. As used in this Notice, and in the contract resulting from this solicitation, the covered area is (insert description of the geographical areas where the contract is to be performed giving the state, country, and city, if any).

**STANDARD FEDERAL EQUAL EMPLOYMENT OPPORTUNITY CONSTRUCTION
CONTRACT SPECIFICATIONS (EXECUTIVE ORDER 11246)**

EEO Specifications

Following is the standard language, which must be incorporated into all solicitations for offers and bids on all Federal and Federally assisted construction contracts or subcontracts in excess of \$10,000 to be performed in designated geographical areas:

1. As used in these specifications:
 - (a) Covered Area means the geographical area described in the solicitation from which this contract resulted.
 - (b) Director means Director, Office of Federal Contract Compliance Program, United States Department of Labor, or any person to whom the Director delegates authority;
 - (c) Employer identification number means the Federal Social Security number used on the Employer's Quarterly Federal Tax Return, U.S. Treasury Department Form 941.
 - (d) Minority includes:
 - (i) Black (all persons having origins in any of the Black African racial groups not of Hispanic origin);
 - (ii) Hispanic (all persons of Mexican, Puerto Rican, Cuban, Central or South American or other Spanish Culture or origin, regardless of race);
 - (iii) Asian and Pacific Islander (all persons having origins in any of the original peoples of the Far East, Southeast Asia, the Indian Subcontinent, or the Pacific Islands); and
 - (iv) American Indian or Alaskan Native (all persons having origins in any of the original peoples of North America and maintaining identifiable tribal affiliations through membership and participation or community identification).
2. Whenever the Contractor or any Subcontractor at any tier, subcontracts a portion of the work involving any construction trade, it shall physically include in each subcontract in excess of \$10,000 the provisions of these specifications and the Notice which contains the applicable goals for minority and female participation and which is set forth in the solicitations from which this contract resulted.
3. If the Contractor is participating (pursuant to 41 CFR 60-4.5) in a Hometown Plan approved by the U.S. Department of Labor in the covered area either individually or through an association, its affirmative action obligations on all work in the Plan area (including goals and timetables) shall be in accordance with that Plan for those trades which have unions participating in the Plan. Contractors must be able to demonstrate their participation in and compliance with the provisions of any such Hometown Plan. Each Contractor or Subcontractor participating in an approved Plan is individually required to comply with its obligations under the EEO clause, and to make a good faith effort to achieve each goal under the Plan in each trade in which it has employees. The overall good faith performance by other Contractors or Subcontractors toward a goal in an approved Plan does not excuse any covered Contractor's or Subcontractor's failure to take a good faith efforts to achieve the Plan goals and timetables.

4. The Contractor shall implement the specific affirmative action standards provided in paragraphs 7-a through p of these specifications. The goals set forth in the solicitation from which this contract resulted are expressed as percentages of the total hours of employment and training of minority and female utilization the Contractor should reasonably be able to achieve in each construction trade in which it has employees in the covered area. The Contractor is expected to make substantially uniform progress toward its goals in each craft during the period specified.

5. Neither the provisions of any collective bargaining agreement, nor the failure by a union with whom the Contractor has a collective bargaining agreement, to refer either minorities or women shall excuse the Contractor's obligations under these specifications, Executive Order 11246, nor the regulations promulgated pursuant thereto.

6. In order for the non-working training hours of apprentices and trainees to be counted in meeting the goals, such apprentices and trainees must be employed by the contractor during the training period, and the Contractor must have made a commitment to employ the apprentices and trainees at the completion of their training, subject to the availability of employment opportunities. Trainees must be trained pursuant to training programs approved by the U.S. Department of Labor.

7. The Contractor shall take specific affirmative action to ensure equal employment opportunity. The evaluation of the Contractor's compliance with these specifications shall be based upon its effort to achieve maximum results from its actions. The Contractor shall document these efforts fully, and shall implement affirmative actions steps at least as extensively as the following:

a. Ensure and maintain a working environment free of harassment, intimidation, and coercion at all sites, and in all facilities at which the contractor's employees are assigned to work. The Contractor, where possible, will assign two or more women to each construction project. The Contractor shall specifically ensure that all foremen, superintendents, and other on-site supervisory personnel are aware of and carry out the Contractor's obligation to maintain such a working environment, with specific attention to minority or female individuals working at such sites or in such facilities.

b. Establish and maintain a current list of minority and female recruitment sources, provide written notification to minority and female recruitment sources and to community organizations when the contractor or its unions have employment opportunities available, and maintain a record of the organizations responses.

c. Maintain a current file of the names, addresses and telephone numbers of each minority and female off-the-street applicant and minority or female referral from a union, a recruitment source or community organization and of what action was taken with respect to each such individual. If such individual was sent to the union hiring hall for referral and was not referred back to the Contractor by the union or, if referred, not employed by the contractor, this shall be documented in the file with the reason therefore, along with whatever additional actions the contractor may have taken.

d. Provide immediate written notification to the Director when the union or unions with which the Contractor has a collective bargaining agreement has not referred to the Contractor a minority person or woman sent by the Contractor, or when the Contractor has other information that the union referral process has impeded the Contractor's efforts to meet its obligation.

e. Develop on-the-job training opportunities and/or participate in training programs for the area which expressly include minorities and women, including upgrading programs and apprenticeship and trainee programs relevant to the Contractor's employment needs, especially those programs funded or approved by the Department of Labor. The Contractor shall provide notice of these programs to the sources complied under 7-b above.

f. Disseminate the Contractor's EEO policy by providing notice of the policy to unions and training programs and requesting their cooperation in assisting the Contractor in meeting its EEO obligations; by including it in any policy manual and collective bargaining agreement; by publicizing it in the company newspaper, annual report, etc.; by specific review of the policy with all management personnel and with all minority and female employees at least once a year; and by posting the company EEO policy on bulletin boards accessible to all employees at each location where construction work is performed.

g. Review, at least annually, the company's EEO policy and affirmative action obligations under these specifications with all employees having any responsibility for hiring, assignment, lay-off, termination or other employment decisions including specific review of these items with on-site supervisory personnel such as Superintendents, General Foreman, etc., prior to the initiation of construction work at any job site. A written record shall be made and maintained identifying the time and place of these meetings, persons attending, subject matter discussed, and disposition of the subject matter.

h. Disseminate the Contractor's EEO policy externally by including it in any advertising in the news media, specifically including minority and female news media, and providing written notification to and discussing the Contractor's EEO policy with other Contractors and Subcontractors with whom the Contractor does or anticipates doing business.

i. Direct its recruitment efforts, both oral and written, to minority, female and community organizations, to schools with minority and female students and to minority and female recruitment and training organizations serving the Contractor's recruitment area and employment needs. Not later than one month prior to the date for the acceptance of applications for apprenticeship or other training by any recruitment source, the contractor shall send written notification to organizations such as the above, describing the openings, screening procedures, and tests to be used in the selection process.

j. Encourage present minority and female employees to recruit other minority persons and women and, where reasonable, provide after school, summer and vacation employment to minority and female youth both on the site and in other areas of a Contractor's workforce.

k. Validate all tests and other selection requirements where there is an obligation to do so under 41 CFR Part 60-3.

l. Conduct, at least annually, an inventory and evaluation of all minority and female personnel for promotional opportunities and encourage these employees to seek or to prepare for, through appropriate training, etc., such opportunities.

m. Ensure that seniority practices, job classifications, work assignments and other personnel practices, do not have a discriminatory effect by continually monitoring all personnel and employment related activities to ensure that EEO policy and the Contractor's obligations under these specifications are being carried out.

n. Ensure that all facilities and company activities are nonsegregated except that separate or single-user toilet and necessary changing facilities shall be provided to assure privacy between the sexes.

o. Document and maintain a record of all solicitations of offers for subcontracts from minority and female construction contractors and suppliers, including circulation of solicitations to minority and female contractor associations and other business associations.

p. Conduct a review, at least annually, of all supervisors' adherence to and performance under the Contractor's EEO policies and affirmative action obligations.

8. Contractors are encouraged to participate in voluntary associations, which assist in fulfilling one or more of their affirmative actions obligations (7 a through p). The efforts of a contractor association, joint contractor-union, contractor-community, or other similar group of which the contractor is a member and participant may be asserted as fulfilling any one or more of its obligations under 7 a through p of these specifications provided that the contractor actively participates in the group, makes every effort to assure that the group has a positive impact on the employment of minorities and women in the industry, ensures that the concrete benefits of the program are reflected in the Contractor's minority and female workforce participation, makes a good faith effort to meet its individual goals and timetables, and can provide access to documentation which demonstrates the effectiveness of actions taken on behalf of the Contractor. The obligation to comply, however, is the Contractor's and failure of such a group to fulfill an obligation shall not be defense for the Contractor's noncompliance.

9. A single goal for minorities and a separate single goal for women have been established. The contractor, however, is required to provide equal employment opportunity and to take affirmative action for all minority groups, both male and female, and all women, both minority and non-minority. Consequently, the Contractor may be in violation of the Executive Order if a particular group is employed in a substantially disparate manner (for example: even though the Contractor has achieved its goal for women generally, the Contractor may be in violation of the Executive Order if a specific minority group of women is underutilized).

10. The Contractor shall not use the goals and timetables for affirmative action standards to discriminate against any person because of race, color, religion, sex or national origin.

11. The Contractor shall not enter into any Subcontract with any person or firm debarred from Government contracts pursuant to Executive Order 11246.

12. The Contractor shall carry out such sanctions and penalties for violation of these specifications and of the Equal Opportunity Clause, including suspension, termination and cancellation of existing subcontracts as may be imposed or ordered pursuant to Executive Order 11246, as amended, and its implementing regulations, by the Office of Federal Contract Compliance Programs. Any Contractor who fails to carry out such sanctions and penalties shall be in violation of these specifications and executive Order 11246, as amended.

13. The Contractor, in fulfilling its obligations under these specifications, shall implement specific affirmative action steps, at least as extensive as those standards prescribed in paragraph 7 of these specifications, so as to achieve maximum results from its efforts to ensure equal employment opportunity. If the Contractor fails to comply with the requirements of the Executive Order, the implementing regulations, or these specifications, the Director shall precede in accordance with 41 CFR 60-4.8.

14. The Contractor shall designate a responsible official to monitor all employment related activity to ensure that the company EEO policy is being carried out, to submit reports relating to the provisions hereof as may be required by the Government and to keep records. Records shall at least include for each employee the name, address, telephone numbers, construction trade, union affiliation, if any, employee identification number when assigned, social security number, race, sex, status (e.g., mechanic, apprentice, trainee, helper or laborer), dates of changes in status, hours worked per week in the indicated trade, rate of pay, and locations at which the work was performed. Records shall be maintained in an easily understandable and retrievable form; however, to the degree that existing records satisfy this requirement, contractors shall not be required to maintain separate records.

15. Nothing herein provided shall be construed as a limitation upon the application of other laws which establish different standards of compliance or upon the application of requirements for the hiring of local or other area residents (e.g., those under the Public Works Employment Act of 1977 and the Community Development Block Grant Program).

EEO Goals for Economic Areas in Region 4

Source: Appendix B-80 in 45 FR 65984 (October 3, 1980)

Kentucky:

053 Knoxville, TN
 SMSA Counties:
 3840 Knoxville, TN6.6
 TN Anderson; TN Blount; TN Knox; TN Union.
 Non-SMSA Counties4.5
 KY Bell; KY Harlan; KY Knox; KY Laurel; KY McCreary; KY Wayne; KY Whitley; TN
 Campbell; TN Claiborne; TN Cocke; TN Cumberland; TN Fentress; TN Grainger, TN Hamblen;
 TN Jefferson; TN Loudon; TN Morgan; TN Roane; TN Scott;
 TN Sevier.

054 Nashville, TN:
 SMSA Counties:
 1660 Clarksville - Hopkinsville, TN - KY18.2
 KY Christian; TN Montgomery.
 5360 Nashville - Davidson, TN15.8
 TN Cheatham, TN Davidson; TN Dickson; TN Robertson; TN Rutherford; TN Sumner; TN
 Williamson; TN Wilson.
 Non-SMSA Counties12.0
 KY Allen; KY Barren; KY Butler; KY Clinton; KY Cumberland; KY Edmonson; KY Logan; KY
 Metcalfe; KY Monroe; KY Simpson; KY Todd; KY Trigg; KY Warren; TN Bedford; TN Cannon;
 TN Clay; TN Coffee; TN DeKalb; TN Franklin; TN Giles; TN Hickman; TN Houston; TN
 Humphreys; TN Jackson; TN Lawrence; TN Lewis; TN Macon; TN Marshall; TN Maury; TN
 Moore; TN Overton; TN Perry; TN Pickett; TN Putnam; TN Smith; TN Stewart; TN Trousdale;
 TN Van Buren; TN Warren; TN Wayne; TN White.

056 Paducah, KY:
 Non-SMSA Counties5.2
 IL Hardin; IL Massac; IL Pope; KY Ballard; KY Caldwell; KY Calloway. KY Carlisle; KY
 Crittenden; KY Fulton; KY Graves; KY Hickman; KY Livingston; KY Lyon. KY McCracken; KY
 Marshall.

057 Louisville, KY:
 SMSA Counties:
 4520 Louisville, KY-IN11.2
 IN Clark; IN Floyd; KY Bullitt; KY Jefferson; KY Oldham.
 Non-SMSA Counties9.6
 IN Crawford; IN Harrison; IN Jefferson; IN Orange; IN Scott; IN Washington; KY Breckinridge;
 KY Grayson; KY Hardin; KY Hart; KY Henry; KY Larue; KY Marion;
 KY Meade; KY Nelson; KY Shelby; KY Spencer; KY Trimble; KY Washington.

058 Lexington, KY
 SMSA Counties
 4280 Lexington-Fayette, KY10.8
 KY Bourbon; KY Clark; KY Fayette; KY Jessamine; KY Scott; KY Woodford.
 Non-SMSA Counties7.0
 KY Adair KY Anderson; KY Bath; KY Boyle; KY Breathitt; KY Casey; KY Clay; KY Estill; KY
 Franklin; KY Garrard; KY Green; KY Harrison; KY Jackson; KY Knott; KY Lee; KY Leslie; KY
 Letcher; KY Lincoln; KY Madison; KY Magoffin; KY Menifee; KY Mercer; KY Montgomery;
 KY Morgan. KY Nicholas; KY Owsley; KY Perry; KY Powell; KY Pulaski; KY Rockcastle; KY
 Russell; KY Taylor; KY Wolfe.

059 Huntington, WV:
 SMSA Counties:
 3400 Huntington – Ashland, WV-KY-OH2.9
 KY Boyd; KY Greenup; OH Lawrence; WV Cabell; WV Wayne.
 Non-SMSA Counties2.5
 KY Carter; KY Elliott; KY Floyd; KY Johnson; KY Lawrence; KY Martin; KY Pike; KY Rowan;
 OH Gallia; WV Lincoln; WV Logan; WV Mason; WV Mingo.

067 Cincinnati, OH:
 SMSA Counties:
 1640 Cincinnati, OH-KY-IN11.0
 IN Dearborn; KY Boone; KY Campbell; KY Kenton; OH Clermont;

OH Hamilton; OH Warren.	
3200 Hamilton-Middletown, OH	5.0
OH Butler.	
Non-SMSA Counties	9.2
IN Franklin; IN Ohio; IN Ripley; IN Switzerland; KY Bracken; KY Carroll; KY Fleming; KY Gallatin; KY Grant; KY Lewis; KY Mason; KY Owen; KY Pendleton; KY Robertson; OH Adams; OH Brown; OH Clinton; OH Highland.	
080 Evansville, IN:	
SMSA Counties	
2440 Evansville, IN-KY	4.8
IN Gibson; IN Posey; IN Vanderburgh; IN Warrick; KY Henderson.	
5990 Owensboro, KY	4.7
KY Daviess.	
Non-SMSA Counties	3.5
IL Edwards; IL Gallatin; IL Hamilton; IL Lawrence; IL Saline; IL Wabash; IL White; IN Dubois; IN Knox; IN Perry; IN Pike; IN Spencer; KY Hancock; KY Hopkins; KY McLean; KY Muhlenberg; KY Ohio; KY Union; KY Webster.	

**CHECK LIST OF EEO DOCUMENTATION FOR BIDDERS
ON GRANT/LOAN CONSTRUCTION
(Required by Executive Order 11246 as amended)**

The low, responsive responsible bidder must forward the following items, in duplicate, to the owner no later than ten (10) days after bid opening. The owner shall have one (1) copy available for inspection by the Office of Federal Contracts Compliance within 14 days after the bid opening. The web site for the OFCC is <http://www.dol.gov/esa/ofcp.org.htm>.

1. Project Number. Project Location. Type of Construction.
2. Proof of registration with the Joint Reporting Commission. (See Attachment Number 8.)
3. Copy of Affirmative Action Plan of contractor. Indicate company official responsible for EEO.
4. List of current construction contracts, with dollar amount. List contracting Federal Agency, if applicable.
5. Statistics concerning company percent workforce, permanent and temporary, by sex, race, trade, handicapped, and age. 40 CFR Part 7.
6. List of employment sources for project in question. If union sources are utilized, indicate percentage of minority membership within the union crafts.
7. Anticipated employment needs for this project, by sex, race and trade, with estimate of minority participation in specific trades.
8. List of subcontractors (name, address and telephone) with dollar amount and duration of subcontract. Subcontractor contracts over \$10,000 must submit items 1- 8. The following information must be provided for all supplier contracts regardless of contract size: name of company, contact person, address, and telephone number, dollar value of the contract, and a list of the materials to be supplied to the prime contractor.
9. List of any subcontract work yet to be committed with estimate of dollar amount and duration of contract.
10. Contract Price. Duration of prime contract.
11. DBE Documents - See special instructions regarding use of Minority, and Women Owned, and Small Businesses.

Employer Information Report EEO-1

Under the direction of the US Equal Employment Opportunity Commission, the Joint Reporting Committee is responsible for the full-length, multi-phase processing of employment statistics collected on the Employer Information Report EEO-1. This report, also termed Standard Form 100, details the sex and race/ethnic composition of an employer's work force by job category.

The Employer Information EEO-1 survey is conducted annually under the authority of Public Law 88-352, Title VII of the Civil Rights Act of 1964, as amended by the Equal Employment Opportunity Act of 1972. All employers with 15 or more employees are covered by Public Law 88-352 and are required to keep employment records as specified by Commission regulations. Based on the number of employees and federal contract activities, certain large employers are required to file an EEO-1 Report on an annual basis.

The EEO-1 Report must be filed by:

(A) All private employers who are: (1) subject to Title VII of the Civil Rights Act of 1964 (as amended by the Equal Employment Opportunity Act of 1972) with 100 or more employees EXCLUDING State and local governments, primary and secondary school systems, institutions of higher education, Indian tribes and tax-exempt private memberships clubs other than labor organizations; OR (2) subject to Title VII who have fewer than 100 employees if the company is owned or affiliated with another company, or there is centralized ownership, control or management (such as central control of personnel policies and labor relations) so that the group legally constitutes a single enterprise and the entire enterprise employs a total of 100 or more employees.

(B) All federal contractors (private employers), who: (1) are not exempt as provided for by 41 CFR 60-1.5, (2) have 50 or more employees, and (a) are prime contractors or first-tier subcontractors, and have a contract, subcontract, or purchase order amounting to \$50,000 or more; or (b) serve as depository of Government funds in any amount, or (c) is a financial institution which is an issuing an paying agent for U.S. Savings Bonds and Notes.

Only those establishments located in the District of Columbia and the 50 states are required to submit the EEO-1 Report. No Reports should be filed for establishments in Puerto Rico, the Virgin Islands or other American Protectorates.

When filing for the EEO-1 Report for the first time, go to the web site at: <http://www.mimdms.com/jrc.html> and select "Filing for the first time" from the box labeled INFORMATION. File out the electronic questionnaire to enter your company into Joint Reporting Committee (JRC) system. Once you have completed the registration process, you will be contacted on how to proceed with the EEO-1 Report. If you have previously registered with the JRC, follow their instructions to update your information.

Labor Standards Provisions for Federally Assisted Construction

Labor standards provisions applicable to contracts covering federally financed and assisted construction (29 CFR 5.5, Contract Provisions and Related Matters) that apply to EPA Special Appropriations Projects grants are:

(a)(4)(iii) Equal employment opportunity. The utilization of apprentices, trainees and journeymen under this part shall be in conformity with the equal employment opportunity requirements of Executive Order 11246, as amended and 29 CFR Part 30.

(a)(5) Compliance with Copeland Act requirements. The contractor shall comply with the requirements of 29 CFR Part 3, which are incorporated by reference in this contract.

(a)(6) Subcontracts. The contractor or subcontractor shall insert in any subcontracts the clauses contained in 29 CFR 5.5 (a) (1) through (10) and such other clauses as the U.S. Environmental Protection Agency may by appropriate instructions require, and also a clause requiring the subcontractors to include these clauses in any lower tier subcontracts. The prime contractor shall be responsible for the compliance by any subcontractor or lower tier subcontractor with all the contract clauses in 29 CFR 5.5.

(a)(7) Contract termination: debarment. A breach of the contract clauses in 29 CFR 5.5 may be grounds for termination of the contract, and debarment as a contractor and a subcontractor as provided in 29 CFR 5.12.

(b) Contractor Work Hours and Safety Standards Act. The Administrator, EPA shall cause or require the contracting officer to insert the following clauses set forth in paragraph (b)(1),(2),(3), and (4) of this section in full in any contract subject to the overtime provisions of the Contract Work Hours and Safety Standards Act. These clauses shall be inserted in addition to the clauses required by *Section 5.5(a) of this title. As used in this paragraph, the terms laborers and mechanics include watchmen and guards.

(1) Overtime requirements. No contractor or subcontractor contracting for any part of the contract work which may require or involve the employment of laborers or mechanics shall require or permit any such laborer or mechanic in any work week in which he or she is employed on such work to in excess of forty hours in such workweek unless such laborer or mechanic receives compensation at a rate not less than one and one-half times the basic rate of pay for all hours worked in excess of forty hours in such workweek.

(2) Violation; liability for unpaid wages; liquidated damages. In the event of any violation of the clause set forth in paragraph (b) (1) of this section the contractor and any subcontractor responsible therefore shall be liable for the unpaid wages. In addition, such contractor and subcontractor shall be liable to the United States (in the case of work done under contract for the District of Columbia or a territory, to such District or to such territory), for unliquidated damages. Such liquidated damages shall be computed with respect to each individual laborer or mechanic, including watchmen and guards, employed in violation of the clause set forth in paragraph (b) (1) of this section, in the sum of \$10 for each calendar day on which such individual was required or permitted to work in excess of the standard workweek of forty hours without payment of the overtime wages required by the clause set forth in paragraph (b) (1) of this section.

(3) Withholding for unpaid wages and liquidated damages. The U.S. Environmental Protection Agency shall upon its own action or upon written request of an authorized representative of the Department of Labor withhold or cause to be withheld, from any moneys payable on account of work performed by the contractor or subcontractor under any such contract or any other Federal contract with the same prime contractor, or any other Federally- assisted contract subject to the Contract Work Hours and Safety Standards Act, which is held by the same prime contractor, such liabilities of such contractor or

subcontractor for unpaid wages and liquidated damages as provided in the clause set forth in paragraph (b) (2) of this section.

(4) Subcontracts. The contractor or subcontractor shall insert in any subcontracts the clauses set forth in paragraph (b) (1) through (4) of this section and also a clause requiring the subcontractors to include these clauses in any lower tier subcontracts. The prime contractor shall be responsible for compliance by any subcontractor or lower tier subcontractor with the clauses set forth in paragraphs (b) (1) through (4) of this section.

(c) In addition to the clauses contained in paragraph (b), in any contract subject only to the Contract Work Hours and Safety Standards Act and not to any of the other statutes cited in section 5.1, the Administrator of EPA shall cause or require the contracting officer to insert a clause requiring that the contractor or subcontractor shall maintain payrolls and basic payroll records during the course of the work and shall preserve them for a period of three years from the completion of the contract for all laborers and mechanics, including guards and watchmen, working on the contract. Such records shall contain the name and address of each such employee, social security number, correct classifications, hourly worked, deductions made, and actual wages paid. Further, the Administrator of EPA shall cause or require the contracting officer to insert in any such contract a clause providing that the records to be maintained under this paragraph shall be made available by the contractor or subcontractor for inspection, copying, or transcription by authorized representatives of the U.S. Environmental Protection Agency and the Department of Labor, and the contractor or subcontractor will permit such representatives to interview employees during working hours on the job. (Approved by the Office of Management and Budget under OMB control numbers 1215-0140 and 1215-0017.)

CERTIFICATIONS

Debarred Firms

All prime Construction Contractors shall certify that Subcontractors have not and will not be awarded to any firm that is currently on the EPA Master List of Debarred, Suspended and Voluntarily Excluded Persons in accordance with the provisions of 40 CFR 32.500(c). Debarment action is taken against a firm for noncompliance with Federal Law.

All bidders shall complete the attached certification (Attachment Number 10) and submit to the owner with the bid proposal.

Anti-lobbying Certification

All prime Construction Contractors must certify (Attachment Number 11) that no appropriated funds were or will be expended for the purpose of lobbying the Executive or Legislative Branches of the Federal Government or Federal Agency concerning this contract (contract in excess of \$100,000). If the Contractor has made or agreed to make payment to influence any member of Congress in regard to award of this contract, a Disclosure Form must be completed and submitted to the owner with the bid proposal.

All prime Contractors must require all Subcontractors to submit the certification, which must also be submitted to the owner.

**CERTIFICATION REGARDING DEBARMENT,
SUSPENSION AND OTHER RESPONSIBILITY MATTERS**

The prospective participant certifies to the best of its knowledge and belief that it and its principals:

- (a) Are not presently debarred, suspended, proposed for debarment, declared ineligible, or voluntarily excluded from covered transactions by any Federal department or agency;
- (b) Have not within a three year period preceding this proposal been convicted of or had a civil judgment rendered against them for commission of fraud or a criminal offense in connection with obtaining, attempting to obtain, or performing a public (Federal, State, or local) transaction or contract under a public transaction; violation of Federal or State antitrust statutes or commission of embezzlement, theft, forgery, bribery, falsification or destruction of records, making false statements, or receiving stolen property;
- (c) Are not presently indicted for or otherwise criminally or civilly charged by a government entity (Federal, State, or Local) with commission of any of the offenses enumerated in paragraph (1)(b) of this certification; and
- (d) Have not within a three-year period preceding this application/proposal had one or more public transactions (Federal, State, or local) terminated for cause or default.

I understand that a false statement on this certification may be grounds for rejection of this proposal or termination of the award. In addition, under 18 USC Sec. 1001, a false statement may result in a fine of up to \$10,000 or imprisonment for up to 5 years, or both.

Typed Name & Title of Authorized Representative

Signature of Authorized Representative

Date

_____ I am unable to certify to the above statements. My explanation is attached.

CERTIFICATION REGARDING LOBBYING
Certification for Contracts, Grants,
Loans and Cooperative Agreements

The undersigned certifies, to the best of his or her knowledge and belief, that:

(1) No Federal appropriated funds have been paid or will be paid, by or on behalf of the undersigned, to any person for influencing or attempting to influence an officer or employee of an agency, a Member of Congress, an officer or employee of Congress, or an employee of a Member of Congress in connection with the awarding of any Federal contract, the making of any Federal grant, the making of any Federal loan, the entering into of any cooperative agreement, and the extension, continuation, renewal, amendment, or modification of any Federal contract, grant, loan, or cooperative agreement.

(2) If any funds other than Federal appropriated funds have been paid or will be paid to any person for influencing or attempting to influence an officer or employee of any agency, a Member of Congress, an officer or employee of Congress, or an employee of a Member of Congress in connection with this Federal contract, grant, loan, or cooperative agreement, the undersigned shall complete and submit Standard Form-LLL, "Disclosure Form to Report Lobbying," in accordance with its instructions.

(3) The undersigned shall require that the language of this certification be included in the award documents for all sub-awards at all tiers (including subcontracts, sub-grants, and contracts under grants, loans, and cooperative agreements) and that all sub-recipients shall certify and disclose accordingly.

This certification is a material representation of fact upon which reliance was placed when this transaction was made or entered into. Submission of this certification is a prerequisite for making or entering into this transaction imposed by section 1352, title 31, U.S. Code. Any person who fails to file the required certification shall be subject to a civil penalty of not less than \$10,000 and not more than \$100,000 for each such failure.

Typed Name & Title of Authorized Representative

Signature of Authorized Representative

Date

_____ I am unable to certify to the above statements. My explanation is attached.

EPA DISADVANTAGED BUSINESS ENTERPRISE PROGRAM

EPA's Disadvantaged Business Enterprise Program rule applies to contract procurement actions funded in part by EPA assistance agreements awarded after May 27, 2008. The rule is found at Federal regulation Title 40, Part 33. Specific responsibilities are highlighted below.

Grant recipient responsibilities:

- Conduct an Availability Analysis and negotiate fair share objectives with EPA (§33.411), or adopt the fair share objectives of the oversight state agency revolving loan fund for comparable infrastructure. (§33.405(b) (3)).
- Include the Appendix A term and condition in each contract with a primary contractor (§3.106). The term and condition is included in the EPA Region 4 contract specifications insert *FEDERAL REQUIREMENTS AND CONTRACT PROVISIONS FOR SPECIAL APPROPRIATION ACT PROJECTS US ENVIRONMENTAL PROTECTION AGENCY, Region III, June 2008*.
- Employ the six Good Faith Efforts during prime contractor procurement (§33.301).
- Require prime contractor to comply with the following prime contractor requirements of Title 40 Part 33:
 - To employ the six Good Faith Efforts steps in paragraphs (a) through (e) of §33.301 if the prime contractor awards subcontracts (§33.301(f)).
 - To provide EPA form 6100-2 – *DBE Subcontractor Participation Form* to all DBE subcontractors (§33.302(e)).
 - To submit EPA forms 6100-3 – *DBE Program Subcontractor Performance Form* and 6100-4 – *DBE Program Subcontractor Utilization Form* with bid package or proposal. (§33.302 (f) and (g)).
 - To pay its subcontractor for satisfactory performance no more than 30 days from the prime contractor's receipt of payment from the recipient (§33.302(a)).
 - To notify recipient in writing by its prime contractor prior to any termination of a DBE subcontractor for convenience by the prime contractor (§33.302(b)).
 - To employ the six good faith efforts described in §33.301 if soliciting a replacement subcontractor after a DBE subcontractor fails to complete work under the subcontract for any reason. (§33.302(c)).
 - To employ the six good faith efforts described in §33.301 even if the prime contractor has achieved its fair share objectives under subpart D of Part 33. (§33.302(d)).

- Semiannually complete and submit to Charles Hayes, EPA Region 4 DBE Coordinator EPA form 5700-52A summarizing DBE participation achieved during the previous six months (§33.502).
- Maintain records documenting its compliance with the requirements of Title 40 Part 33, including documentation of its, and its prime contractors', good faith efforts (§33.501(a)).

Prime Contractor Responsibilities:

- Employ the six Good Faith Efforts steps in paragraphs (a) through (e) of §33.301 if the prime contractor awards subcontracts (§33.301(f)).
- Provide EPA form number 6100-2 – *DBE Program Subcontractor Participation Form* and form number 6100-3 – *DBE Program Subcontractor Performance Form* to each DBE subcontractor prior to opening of the contractor's bid or proposal (§33.302(e) and (f)).
- Complete EPA form number 6100-4 – *DBE Program Subcontractor Utilization Form* (§33.302(g)).
- Submit to recipient with its bid package or proposal the completed EPA form number 6100-4, plus an EPA form number 6100-3 for each DBE subcontractor used in the contractor's bid or proposal (§33.302(f) and (g)).
- Pay subcontractors for satisfactory performance no more than 30 days from the prime contractor's receipt of payment from the recipient (§33.302(a)).
- Notify the recipient in writing prior to prime contractor termination of a DBE subcontractor for convenience (§33.302(b)).
- Employ the six good faith efforts described in §33.301 if soliciting a replacement subcontractor after a DBE subcontractor fails to complete work under the subcontract for any reason. (§33.302(c)).
- Employ the six good faith efforts described in §33.301 even if the prime contractor has achieved its fair share objectives under subpart D of Part 33. (§33.302(d)).
- Semiannually inform recipient of DBE participation achieved (§33.502).
- Maintain records documenting its compliance with the requirements of Title 40 Part 33, including documentation of its, and its prime contractors', good faith efforts (§33.501(a)).

Subcontractor Responsibilities:

- May submit EPA form 6100-2 – *DBE Subcontractor Participation Form* to Charles Hayes, EPA Region 4 DBE Coordinator (§33.302(e)).
- Must complete EPA form 6100-3 – *DBE Program Subcontractor Performance Form*, and submit it to the prime contractor soliciting services from the subcontractor prior to the opening of bids for the prime contract.

SPAP Requirements:

Form	Requirement	Provided By:	Completed By:	Submitted To:
EPA Form 6100-2	Grant Recipients required to have prime contractors provide form to Subcontractors	Prime Contractors	DBE Subcontractors	EPA Region 4 DBE Coordinator Charles Hayes
EPA Form 6100-3	Grant Recipients required to have prime contractors provide form to Subcontractors	Prime Contractors	DBE Subcontractors	Grant Recipients as part of a bid or proposal package
EPA Form 6100-4	Grant Recipients required to have prime contractors complete the form	Grant Recipients	Prime Contractors	Grant Recipients as part of a bid or proposal package

SRF Requirements:

Form	Requirement	Provided By:	Completed By:	Submitted To:
EPA Form 6100-2	Recipients required to have prime contractors provide form to Subcontractors	Prime Contractors	DBE Subcontractors	DOW Project Administrator
EPA Form 6100-3	Recipients required to have prime contractors provide form to Subcontractors	Prime Contractors	DBE Subcontractors	Dow Project Administrator w/ATA Package
EPA Form 6100-4	Recipients required to have prime contractors complete the form	Recipients	Prime Contractors	DOW Project Administrator w/ATA Package
Pay Request DBE Form	Recipients required to have prime contractors complete the form	Recipients	Prime Contractors	DOW Project Administrator w/EACH PAYMENT

DISADVANTAGED BUSINESS ENTERPRISE PARTICIPATION POLICY

PROJECT NAME: _____

BID DATE: _____

1. Name, address and telephone number of contact person on all DBE matters:

Prime Contractor's Name: _____

Contact Person: _____

Address: _____

Phone: _____

Cell Phone: _____

Email: _____

Total Contract Amount: _____

2. Total dollar amount/percent of contract of MBE participation: _____

3. Total dollar amount/percent of contract of WBE participation: _____

4. Are certifications* for each MBE/WBE/DBE subcontractor Enclosed; if no, please explain: Yes No _____

5. Are MBE/WBE/DBE subcontracts or letters of intent signed by Both parties enclosed; if no, please explain: Yes No _____

6. List of MBE Subcontractors:

Name: _____

Contact Person: _____

Address: _____

Phone: _____

Cell Phone: _____

Email: _____

Type of Contract: _____

Work to be done: _____

Amount: _____

7. List of WBE Subcontractors:

Name: _____

Contact Person: _____

Address: _____

Phone: _____

Cell Phone: _____

Email: _____

Type of Contract: _____

Work to be done: _____

Amount: _____

Attach Additional Sheets, If Necessary

*Self-certification: Self certification of MBE/WBE/DBE firms will NOT be accepted as a valid form of certification of MBE/WBE/DBE status.

8. Information and documentation concerning efforts taken to comply with EPA’s “six good faith efforts”

(i). Ensure DBE construction firms or material suppliers are made aware of contracting opportunities to the fullest extent practicable through outreach and recruitment activities; including placing DBEs on solicitation lists and soliciting them whenever they are potential sources. A good source for a list of DBEs is the Kentucky Transportation’s website: <http://transportation.ky.gov/Civil-Rights-and-Small-Business-Development/Pages/Certified-DBE-Directory.aspx>.

The prime contractor certifies that a bidders list (see example sheet below) of qualified vendors, including DBEs, was developed for current and future solicitations and that the list will be maintained. *Submit a copy of the list as documentation.*

(ii). Make information on forthcoming opportunities available to DBEs and arrange time frames for contracts and establish delivery schedules, where the requirements permit, in a way that encourages and facilitates participation by DBEs in the competitive process; including, whenever possible, posting solicitation for bids or proposals for a sufficient amount of time as to receive a competitive bid or proposal pool.

The prime contractor certifies that every opportunity was provided to a number of DBEs to encourage their participation in the competitive process and that an adequate amount of time was provided for response.

a. List each DBE construction firm or material supplier to which a solicitation was attempted. *Submit copies of letters, emails, faxes, telecommunication logs, certified mail receipts, returned envelopes, certified mail return receipts, etc. as documentation.*

Company name and phone number: _____

Area of work expertise: _____

Date of any follow-ups and person spoke to: _____

b. Advertisements, if applicable: List each publication in which an announcement or notification was placed. *Submit a tear sheet of each announcement from each publication as documentation.*

Name of publication: _____

Date(s) of advertisement: _____

Specific subcontract areas announced: _____

c. Other, if applicable: List each notification method in which an announcement or outreach was used; list serve, public meeting, etc. *Submit applicable information to document effort.*

Method of notification: _____

Date(s) of notification: _____

(iii). Consider in the contracting process whether firms competing for large contracts could subcontract with DBEs; including dividing total requirements, when economically feasible, into smaller tasks or quantities to permit maximum participation by DBEs in the competitive process.

The prime contractor certifies that the project was broken into its basic elements (i.e., dirt hauling, landscaping, painting, pipe installation, material supplies, etc.) and that a determination was made whether it’s economically feasible to bid the elements separately and that the analysis of this effort was documented with a short memo to the project file.

- (iv). Establishing delivery schedules, where the requirement permits, which encourage participation by small and minority business, and women’s business enterprises.
 - The prime contractor certifies that they established delivery schedules which would allow DBEs to participate in the projects.

- (v). Use the services and assistance of the Small Business Administration (SBA) and the Minority Business Development Agency (MBDA) of the U.S. Department of Commerce. The easiest way to utilize the services of SBA and MBDA is to visit their websites: www.sba.gov and www.mbda.gov and use the electronic tools available there or you may send the nearest SBA and MBDA office a certified letter that generally describes the solicitation, the dates it will be open, the types of vendors you are seeking and applicable SIC or NAIC codes if known. You may also use the services and assistance of the Kentucky Procurement Assistance Program (KPAP). The easiest way to utilize the services of KPAP is to send an email: ced.kpap@ky.gov and provide information on forthcoming opportunities available to DBEs.
 - The prime contractor certifies that the assistance of the SBA, MBDA, and/or KPAP was utilized. *Submit pages printed off the SBA and MBDA websites which evidence efforts to register a solicitation on those sites or submit copies of the letter sent and certified mail receipt as documentation; submit copies of emails with KPAP as documentation.*

- (vi). If a subcontractor awards any subcontracts, require the subcontractor to take the steps in numbers (i) through (v) above.
 - The prime contractor certifies that subcontractors used for this project will be required to follow the steps of the “six good faith efforts” as listed above.

9. Signature and date:

To the best of my knowledge and belief, all “six good faith efforts” have been met and the information contained in this document is true and correct; the document has been duly authorized by the legal representative.

Signature

Print name and title

Date

BIDDER'S LIST FORM

OWNER: _____

LOAN NO: _____

PROJECT TITLE: _____

BID DATE: _____

Instructions:

1. This list must include all firms that were solicited for participation, bid on, or quoted for a prime contract or subcontracts under EPA assisted projects, included both DBE's and non DBE's.
2. SRF loan participants must keep the Bidder's List until the project period for the identified loan has ended and no funds are remaining.
3. This list must be submitted to DOW in the ATA Package. Contract Award Approval cannot be given until this form has been received by DOW.
4. The following information must be obtained from all prime and subcontractors. Please complete the form below:

ENTITY'S NAME	MAILING ADDRESS	CONTACT PERSON	PHONE#	E-MAIL ADDRESS	M/WBE?

BONDS AND INSURANCE

The minimum requirements shall be as follows:

Bonding requirements for contracts of \$100,000 or less are contained in 40 CFR 31.36(h).

Bond requirements for contracts in excess of \$100,000 are:

- Bid guarantee equivalent to five percent of the bid price. The bid guarantee shall consist of a firm commitment such as a certified check or bid bond submitted with the bid;
- Performance bond equal to 100 percent of the contract price, and
- Payment bond equal to 100 percent of the contract price. Bonds must be obtained from companies holding Certificates of Authority as acceptable sureties, issued by the U.S. Treasury.

Insurance requirements are contained in the General Conditions of the contract. In addition to the other required insurance, the owner or the contractor, as appropriate, must acquire any flood insurance made available by the Federal Emergency Management Agency as required by 44 CFR Parts 59-79, if construction will take place in a flood hazard area identified by the Federal Emergency Management Agency. The owner's requirements on Flood Insurance are contained in the Special Conditions Section of the Contracts Documents.

NOTICE OF INTENT

All construction projects with surface disturbance of more than 1 acre during the period of construction must have a KPDES Storm Water General Permit. The permit can be found at the following web address:

<https://dep.gateway.ky.gov/eForms/default.aspx?FormID=7>.

If you have any questions regarding the completion of this form call the Surface Water Permits Branch, at (502) 564-3410.

Davis-Bacon Wage Rate Requirements

CWSRF: The recipient agrees to include in all agreements to provide assistance for the construction of treatment works carried out in whole or in part with such assistance made available by a State water pollution control revolving fund as authorized by title VI of the Federal Water Pollution Control Act (33 U.S.C. 1381 et seq.), or with such assistance made available under section 205(m) of that Act (33 U.S.C. 1285(m)), or both, a term and condition requiring compliance with the requirements of section 513 of that Act (33 U.S.C. 1372) in all procurement contracts and sub-grants, and require that loan recipients, procurement contractors and sub-grantees include such a term and condition in subcontracts and other lower tiered transactions. All contracts and subcontracts for the construction of treatment works carried out in whole or in part with assistance made available as stated herein shall insert in full in any contract in excess of \$2,000 the contract clauses as set forth below titled “Wage Rate Requirements Under The Consolidated and Further Continuing Appropriations Act, 2013 (P.L. 113-6)”. This term and condition applies to all agreements to provide assistance under the authorities referenced herein, whether in the form of a loan, bond purchase, grant, or any other vehicle to provide financing for a project, where such agreements are executed on or after October 30, 2009.

DWSRF: The recipient agrees to include in all agreements to provide assistance for any construction project carried out in whole or in part with such assistance made available by a drinking water treatment revolving loan fund as authorized by section 1452 of the Safe Drinking Water Act (42 U.S.C. 300j-12), a term and condition requiring compliance with the requirements of section 1450(e) of the Safe Drinking Water Act (42 U.S.C.300j-9(e)) in all procurement contracts and sub-grants, and require that loan recipients, procurement contractors and sub-grantees include such a term and condition in subcontracts and other lower tiered transactions All contracts and subcontracts for any construction project carried out in whole or in part with assistance made available as stated herein shall insert in full in any contract in excess of \$2,000 the contract clauses as set forth below entitled “Wage Rate Requirements Under The Consolidated and Further Continuing Appropriations Act, 2013 (P.L. 113-6)”. This term and condition applies to all agreements to provide assistance under the authorities referenced herein, whether in the form of a loan, bond purchase, grant, or any other vehicle to provide financing for a project, where such agreements are executed on or after October 30, 2009.

Wage Rate Requirements Under The Consolidated and Further Continuing Appropriations Act, 2013 (P.L. 113-6)

Preamble

With respect to the Clean Water and Safe Drinking Water State Revolving Funds, EPA provides Capitalization grants to each State which in turn provides subgrants or loans to eligible entities within the State. Typically, the subrecipients are municipal or other local governmental entities that manage the funds. For these types of recipients, the provisions set forth under Roman Numeral I, below, shall apply. Although EPA and the State remain responsible for ensuring Subrecipients’ compliance with the wage rate requirements set forth herein, those subrecipients shall have the primary responsibility to maintain payroll records as described in Section 3(ii) (A), below and for compliance as described in Section I-5.

Occasionally, the subrecipient may be a private for profit or not for profit entity. For these types of recipients, the provisions set forth in Roman Numeral II, below, shall apply. Although EPA and the State remain responsible for ensuring subrecipients' compliance with the wage rate requirements set forth herein, those subrecipients shall have the primary responsibility to maintain payroll records as described in Section II-3(ii)(A), below and for compliance as described in Section II-5.

I. Requirements Under The Consolidated and Further Continuing Appropriations Act, 2013 (P.L. 113-6) For Subrecipients That Are Governmental Entities:

The following terms and conditions specify how recipients will assist EPA in meeting its Davis-Bacon (DB) responsibilities when DB applies to EPA awards of financial assistance under the FY 2013 Continuing Resolution with respect to State recipients and subrecipients that are governmental entities. If a subrecipient has questions regarding when DB applies, obtaining the correct DB wage determinations, DB provisions, or compliance monitoring, it may contact the State recipient. The recipient or subrecipient may also obtain additional guidance from DOL's website at <http://www.dol.gov/whd/>

1. Applicability of the Davis- Bacon (DB) prevailing wage requirements.

Under the FY 2013 Continuing Resolution, DB prevailing wage requirements apply to the construction, alteration, and repair of treatment works carried out in whole or in part with assistance made available by a State water pollution control revolving fund and to any construction project carried out in whole or in part by assistance made available by a drinking water treatment revolving loan fund. If a subrecipient encounters a unique situation at a site that presents uncertainties regarding DB applicability, the subrecipient must discuss the situation with the recipient State before authorizing work on that site.

2. Obtaining Wage Determinations.

(a) Subrecipients shall obtain the wage determination for the locality in which a covered activity subject to DB will take place prior to issuing requests for bids, proposals, quotes or other methods for soliciting contracts (solicitation) for activities subject to DB. These wages determinations shall be incorporated into solicitations and any subsequent contracts. Prime contracts must contain a provision requiring that subcontractors follow the wage determination incorporated into the prime contract.

(i) While the solicitation remains open, the subrecipient shall monitor www.wdol.gov weekly to ensure that the wage determination contained in the solicitation remains current. The subrecipients shall amend the solicitation if DOL issues a modification more than 10 days prior to the closing date (i.e. bid opening) for the solicitation. If DOL modifies or supersedes the applicable wage determination less than 10 days prior to the closing date, the subrecipients may request a finding from the State recipient that there is not a reasonable time to notify interested contractors of the modification of the wage determination. The State recipient will provide a report of its findings to the subrecipient.

(ii) If the subrecipient does not award the contract within 90 days of the closure of the solicitation, any modifications or supersedes DOL makes to the wage determination

contained in the solicitation shall be effective unless the State recipient, at the request of the subrecipient, obtains an extension of the 90 day period from DOL pursuant to 29 CFR 1.6(c)(3)(iv). The subrecipient shall monitor www.wdol.gov on a weekly basis if it does not award the contract within 90 days of closure of the solicitation to ensure that wage determinations contained in the solicitation remain current.

(b) If the subrecipient carries out activity subject to DB by issuing a task order, work assignment or similar instrument to an existing contractor (ordering instrument) rather than by publishing a solicitation, the subrecipient shall insert the appropriate DOL wage determination from www.wdol.gov into the ordering instrument.

(c) Subrecipients shall review all subcontracts subject to DB entered into by prime contractors to verify that the prime contractor has required its subcontractors to include the applicable wage determinations.

(d) As provided in 29 CFR 1.6(f), DOL may issue a revised wage determination applicable to a subrecipient's contract after the award of a contract or the issuance of an ordering instrument if DOL determines that the subrecipient has failed to incorporate a wage determination or has used a wage determination that clearly does not apply to the contract or ordering instrument. If this occurs, the subrecipient shall either terminate the contract or ordering instrument and issue a revised solicitation or ordering instrument or incorporate DOL's wage determination retroactive to the beginning of the contract or ordering instrument by change order. The subrecipient's contractor must be compensated for any increases in wages resulting from the use of DOL's revised wage determination.

3. Contract and Subcontract provisions.

(a) The Recipient shall insure that the subrecipient(s) shall insert in full in any contract in excess of \$2,000 which is entered into for the actual construction, alteration and/or repair, including painting and decorating, of a treatment work under the CWSRF or a construction project under the DWSRF financed in whole or in part from Federal funds or in accordance with guarantees of a Federal agency or financed from funds obtained by pledge of any contract of a Federal agency to make a loan, grant or annual contribution (except where a different meaning is expressly indicated), and which is subject to the labor standards provisions of any of the acts listed in § 5.1 or the FY 2013 Continuing Resolution, the following clauses:

(1) Minimum wages.

(i) All laborers and mechanics employed or working upon the site of the work will be paid unconditionally and not less often than once a week, and without subsequent deduction or rebate on any account (except such payroll deductions as are permitted by regulations issued by the Secretary of Labor under the Copeland Act (29 CFR part 3)), the full amount of wages and bona fide fringe benefits (or cash equivalents thereof) due at time of payment computed at rates not less than those contained in the wage determination of the Secretary of Labor which is attached hereto and made a part hereof, regardless of any contractual relationship which may be alleged to exist between the contractor and such laborers and mechanics.

Contributions made or costs reasonably anticipated for bona fide fringe benefits under section 1(b)(2) of the Davis-Bacon Act on behalf of laborers or mechanics are considered wages paid to such laborers or mechanics, subject to the provisions of paragraph (a)(1)(iv) of this section; also, regular contributions made or costs incurred for more than a weekly period (but not less often

than quarterly) under plans, funds, or programs which cover the particular weekly period, are deemed to be constructively made or incurred during such weekly period. Such laborers and mechanics shall be paid the appropriate wage rate and fringe benefits on the wage determination for the classification of work actually performed, without regard to skill, except as provided in § 5.5(a)(4). Laborers or mechanics performing work in more than one classification may be compensated at the rate specified for each classification for the time actually worked therein: Provided, that the employer's payroll records accurately set forth the time spent in each classification in which work is performed. The wage determination (including any additional classification and wage rates conformed under paragraph (a)(1)(ii) of this section) and the Davis-Bacon poster (WH-1321) shall be posted at all times by the contractor and its subcontractors at the site of the work in a prominent and accessible place where it can be easily seen by the workers.

Subrecipients may obtain wage determinations from the U.S. Department of Labor's website, www.dol.gov.

(ii)(A) The subrecipient(s), on behalf of EPA, shall require that any class of laborers or mechanics, including helpers, which is not listed in the wage determination and which is to be employed under the contract shall be classified in conformance with the wage determination. The State award official shall approve a request for an additional classification and wage rate and fringe benefits therefore only when the following criteria have been met:

- (1) The work to be performed by the classification requested is not performed by a classification in the wage determination; and
- (2) The classification is utilized in the area by the construction industry; and
- (3) The proposed wage rate, including any bona fide fringe benefits, bears a reasonable relationship to the wage rates contained in the wage determination.

(B) If the contractor and the laborers and mechanics to be employed in the classification (if known), or their representatives, and the subrecipient(s) agree on the classification and wage rate (including the amount designated for fringe benefits where appropriate), documentation of the action taken and the request, including the local wage determination shall be sent by the subrecipient (s) to the State award official. The State award official will transmit the request, to the Administrator of the Wage and Hour Division, Employment Standards Administration, U.S. Department of Labor, Washington, DC 20210 and to the EPA DB Regional Coordinator concurrently. The Administrator, or an authorized representative, will approve, modify, or disapprove every additional classification request within 30 days of receipt and so advise the State award official or will notify the State award official within the 30-day period that additional time is necessary.

(C) In the event the contractor, the laborers or mechanics to be employed in the classification or their representatives, and the subrecipient(s) do not agree on the proposed classification and wage rate (including the amount designated for fringe benefits, where appropriate), the award official shall refer the request and the local wage determination, including the views of all interested parties and the recommendation of the State award official, to the Administrator for determination. The request shall be sent to the EPA DB Regional Coordinator concurrently. The Administrator, or an authorized representative, will issue a determination within 30 days of receipt of the request and so advise the contracting officer or will notify the contracting officer within the 30-day period that additional time is necessary.

(D) The wage rate (including fringe benefits where appropriate) determined pursuant to paragraphs (a)(1)(ii)(B) or (C) of this section, shall be paid to all workers performing work in the classification under this contract from the first day on which work is performed in the classification.

(iii) Whenever the minimum wage rate prescribed in the contract for a class of laborers or mechanics includes a fringe benefit which is not expressed as an hourly rate, the contractor shall either pay the benefit as stated in the wage determination or shall pay another bona fide fringe benefit or an hourly cash equivalent thereof.

(iv) If the contractor does not make payments to a trustee or other third person, the contractor may consider as part of the wages of any laborer or mechanic the amount of any costs reasonably anticipated in providing bona fide fringe benefits under a plan or program, Provided, That the Secretary of Labor has found, upon the written request of the contractor, that the applicable standards of the Davis-Bacon Act have been met. The Secretary of Labor may require the contractor to set aside in a separate account assets for the meeting of obligations under the plan or program.

(2) Withholding.

The subrecipient(s), shall upon written request of the EPA Award Official or an authorized representative of the Department of Labor, withhold or cause to be withheld from the contractor under this contract or any other Federal contract with the same prime contractor, or any other federally-assisted contract subject to Davis-Bacon prevailing wage requirements, which is held by the same prime contractor, so much of the accrued payments or advances as may be considered necessary to pay laborers and mechanics, including apprentices, trainees, and helpers, employed by the contractor or any subcontractor the full amount of wages required by the contract. In the event of failure to pay any laborer or mechanic, including any apprentice, trainee, or helper, employed or working on the site of the work, all or part of the wages required by the contract, the (Agency) may, after written notice to the contractor, sponsor, applicant, or owner, take such action as may be necessary to cause the suspension of any further payment, advance, or guarantee of funds until such violations have ceased.

(3) Payrolls and basic records.

(i) Payrolls and basic records relating thereto shall be maintained by the contractor during the course of the work and preserved for a period of three years thereafter for all laborers and mechanics working at the site of the work. Such records shall contain the name, address, and social security number of each such worker, his or her correct classification, hourly rates of wages paid (including rates of contributions or costs anticipated for bona fide fringe benefits or cash equivalents thereof of the types described in section 1(b)(2)(B) of the Davis-Bacon Act), daily and weekly number of hours worked, deductions made and actual wages paid. Whenever the Secretary of Labor has found under 29 CFR 5.5(a)(1)(iv) that the wages of any laborer or mechanic include the amount of any costs reasonably anticipated in providing benefits under a plan or program described in section 1(b)(2)(B) of the Davis-Bacon Act, the contractor shall maintain records which show that the commitment to provide such benefits is enforceable, that the plan or program is financially responsible, and that the plan or program has been communicated in writing to the laborers or mechanics affected, and records which show the costs anticipated or the actual cost incurred in providing such benefits. Contractors employing apprentices or trainees under approved programs shall maintain written evidence of the

registration of apprenticeship programs and certification of trainee programs, the registration of the apprentices and trainees, and the ratios and wage rates prescribed in the applicable programs.

(ii)(A) The contractor shall submit weekly, for each week in which any contract work is performed, a copy of all payrolls to the subrecipient, that is, the entity that receives the sub-grant or loan from the State capitalization grant recipient. Such documentation shall be available on request of the State recipient or EPA. As to each payroll copy received, the subrecipient shall provide written confirmation in a form satisfactory to the State indicating whether or not the project is in compliance with the requirements of 29 CFR 5.5(a)(1) based on the most recent payroll copies for the specified week. The payrolls shall set out accurately and completely all of the information required to be maintained under 29 CFR 5.5(a)(3)(i), except that full social security numbers and home addresses shall not be included on the weekly payrolls. Instead the payrolls shall only need to include an individually identifying number for each employee (e.g., the last four digits of the employee's social security number). The required weekly payroll information may be submitted in any form desired. Optional Form WH-347 is available for this purpose from the Wage and Hour Division Web site at <http://www.dol.gov/whd/forms/wh347instr.htm> or its successor site. The prime contractor is responsible for the submission of copies of payrolls by all subcontractors. Contractors and subcontractors shall maintain the full social security number and current address of each covered worker, and shall provide them upon request to the subrecipient(s) for transmission to the State or EPA if requested by EPA, the State, the contractor, or the Wage and Hour Division of the Department of Labor for purposes of an investigation or audit of compliance with prevailing wage requirements. It is not a violation of this section for a prime contractor to require a subcontractor to provide addresses and social security numbers to the prime contractor for its own records, without weekly submission to the subrecipient(s).

(B) Each payroll submitted shall be accompanied by a "Statement of Compliance," signed by the contractor or subcontractor or his or her agent who pays or supervises the payment of the persons employed under the contract and shall certify the following:

(1) That the payroll for the payroll period contains the information required to be provided under §5.5 (a)(3)(ii) of Regulations, 29 CFR part 5, the appropriate information is being maintained under §5.5 (a)(3)(i) of Regulations, 29 CFR part 5, and that such information is correct and complete;

(2) That each laborer or mechanic (including each helper, apprentice, and trainee) employed on the contract during the payroll period has been paid the full weekly wages earned, without rebate, either directly or indirectly, and that no deductions have been made either directly or indirectly from the full wages earned, other than permissible deductions as set forth in Regulations, 29 CFR part 3;

(3) That each laborer or mechanic has been paid not less than the applicable wage rates and fringe benefits or cash equivalents for the classification of work performed, as specified in the applicable wage determination incorporated into the contract.

(C) The weekly submission of a properly executed certification set forth on the reverse side of Optional Form WH-347 shall satisfy the requirement for submission of the "Statement of Compliance" required by paragraph (a)(3)(ii)(B) of this section.

(D) The falsification of any of the above certifications may subject the contractor or subcontractor to civil or criminal prosecution under section 1001 of title 18 and section 231 of title 31 of the United States Code.

(iii) The contractor or subcontractor shall make the records required under paragraph (a)(3)(i) of this section available for inspection, copying, or transcription by authorized representatives of the State, EPA or the Department of Labor, and shall permit such representatives to interview employees during working hours on the job. If the contractor or subcontractor fails to submit the required records or to make them available, the Federal agency or State may, after written notice to the contractor, sponsor, applicant, or owner, take such action as may be necessary to cause the suspension of any further payment, advance, or guarantee of funds. Furthermore, failure to submit the required records upon request or to make such records available may be grounds for debarment action pursuant to 29 CFR 5.12.

(4) Apprentices and trainees.

(i) Apprentices. Apprentices will be permitted to work at less than the predetermined rate for the work they performed when they are employed pursuant to and individually registered in a bona fide apprenticeship program registered with the U.S. Department of Labor, Employment and Training Administration, Office of Apprenticeship Training, Employer and Labor Services, or with a State Apprenticeship Agency recognized by the Office, or if a person is employed in his or her first 90 days of probationary employment as an apprentice in such an apprenticeship program, who is not individually registered in the program, but who has been certified by the Office of Apprenticeship Training, Employer and Labor Services or a State Apprenticeship Agency (where appropriate) to be eligible for probationary employment as an apprentice. The allowable ratio of apprentices to journeymen on the job site in any craft classification shall not be greater than the ratio permitted to the contractor as to the entire work force under the registered program. Any worker listed on a payroll at an apprentice wage rate, who is not registered or otherwise employed as stated above, shall be paid not less than the applicable wage rate on the wage determination for the classification of work actually performed. In addition, any apprentice performing work on the job site in excess of the ratio permitted under the registered program shall be paid not less than the applicable wage rate on the wage determination for the work actually performed. Where a contractor is performing construction on a project in a locality other than that in which its program is registered, the ratios and wage rates (expressed in percentages of the journeyman's hourly rate) specified in the contractor's or subcontractor's registered program shall be observed. Every apprentice must be paid at not less than the rate specified in the registered program for the apprentice's level of progress, expressed as a percentage of the journeymen hourly rate specified in the applicable wage determination. Apprentices shall be paid fringe benefits in accordance with the provisions of the apprenticeship program. If the apprenticeship program does not specify fringe benefits, apprentices must be paid the full amount of fringe benefits listed on the wage determination for the applicable classification. If the Administrator determines that a different practice prevails for the applicable apprentice classification, fringes shall be paid in accordance with that determination. In the event the Office of Apprenticeship Training, Employer and Labor Services, or a State Apprenticeship Agency recognized by the Office, withdraws approval of an apprenticeship program, the contractor will no longer be permitted to utilize apprentices at less than the applicable predetermined rate for the work performed until an acceptable program is approved.

(ii) Trainees. Except as provided in 29 CFR 5.16, trainees will not be permitted to work at less than the predetermined rate for the work performed unless they are employed pursuant to and individually registered in a program which has received prior approval, evidenced by formal

certification by the U.S. Department of Labor, Employment and Training Administration. The ratio of trainees to journeymen on the job site shall not be greater than permitted under the plan approved by the Employment and Training Administration. Every trainee must be paid at not less than the rate specified in the approved program for the trainee's level of progress, expressed as a percentage of the journeyman hourly rate specified in the applicable wage determination. Trainees shall be paid fringe benefits in accordance with the provisions of the trainee program. If the trainee program does not mention fringe benefits, trainees shall be paid the full amount of fringe benefits listed on the wage determination unless the Administrator of the Wage and Hour Division determines that there is an apprenticeship program associated with the corresponding journeyman wage rate on the wage determination which provides for less than full fringe benefits for apprentices. Any employee listed on the payroll at a trainee rate who is not registered and participating in a training plan approved by the Employment and Training Administration shall be paid not less than the applicable wage rate on the wage determination for the classification of work actually performed. In addition, any trainee performing work on the job site in excess of the ratio permitted under the registered program shall be paid not less than the applicable wage rate on the wage determination for the work actually performed. In the event the Employment and Training Administration withdraws approval of a training program, the contractor will no longer be permitted to utilize trainees at less than the applicable predetermined rate for the work performed until an acceptable program is approved.

(iii) Equal employment opportunity. The utilization of apprentices, trainees and journeymen under this part shall be in conformity with the equal employment opportunity requirements of Executive Order 11246, as amended, and 29 CFR part 30.

(5) Compliance with Copeland Act requirements. The contractor shall comply with the requirements of 29 CFR part 3, which are incorporated by reference in this contract.

(6) Subcontracts. The contractor or subcontractor shall insert in any subcontracts the clauses contained in 29 CFR 5.5(a)(1) through (10) and such other clauses as the EPA determines may be appropriate, and also a clause requiring the subcontractors to include these clauses in any lower tier subcontracts. The prime contractor shall be responsible for the compliance by any subcontractor or lower tier subcontractor with all the contract clauses in 29 CFR 5.5.

(7) Contract termination; debarment. A breach of the contract clauses in 29 CFR 5.5 may be grounds for termination of the contract, and for debarment as a contractor and a subcontractor as provided in 29 CFR 5.12.

(8) Compliance with Davis-Bacon and Related Act requirements. All rulings and interpretations of the Davis-Bacon and Related Acts contained in 29 CFR parts 1, 3, and 5 are herein incorporated by reference in this contract.

(9) Disputes concerning labor standards. Disputes arising out of the labor standards provisions of this contract shall not be subject to the general disputes clause of this contract. Such disputes shall be resolved in accordance with the procedures of the Department of Labor set forth in 29 CFR parts 5, 6, and 7. Disputes within the meaning of this clause include disputes between the contractor (or any of its subcontractors) and Subrecipient(s), State, EPA, the U.S. Department of Labor, or the employees or their representatives.

(10) Certification of eligibility.

(i) By entering into this contract, the contractor certifies that neither it (nor he or she) nor any person or firm who has an interest in the contractor's firm is a person or firm ineligible to be awarded Government contracts by virtue of section 3(a) of the Davis-Bacon Act or 29 CFR 5.12(a)(1).

(ii) No part of this contract shall be subcontracted to any person or firm ineligible for award of a Government contract by virtue of section 3(a) of the Davis-Bacon Act or 29 CFR 5.12(a)(1).

(iii) The penalty for making false statements is prescribed in the U.S. Criminal Code, 18 U.S.C. 1001.

4. Contract Provision for Contracts in Excess of \$100,000.

(a) Contract Work Hours and Safety Standards Act. The subrecipient shall insert the following clauses set forth in paragraphs (a)(1), (2), (3), and (4) of this section in full in any contract in an amount in excess of \$100,000 and subject to the overtime provisions of the Contract Work Hours and Safety Standards Act. These clauses shall be inserted in addition to the clauses required by Item 3, above or 29 CFR 4.6. As used in this paragraph, the terms laborers and mechanics include watchmen and guards.

(1) Overtime requirements. No contractor or subcontractor contracting for any part of the contract work which may require or involve the employment of laborers or mechanics shall require or permit any such laborer or mechanic in any workweek in which he or she is employed on such work to work in excess of forty hours in such workweek unless such laborer or mechanic receives compensation at a rate not less than one and one-half times the basic rate of pay for all hours worked in excess of forty hours in such workweek.

(2) Violation; liability for unpaid wages; liquidated damages. In the event of any violation of the clause set forth in paragraph (a)(1) of this section the contractor and any subcontractor responsible therefore shall be liable for the unpaid wages. In addition, such contractor and subcontractor shall be liable to the United States (in the case of work done under contract for the District of Columbia or a territory, to such District or to such territory), for liquidated damages. Such liquidated damages shall be computed with respect to each individual laborer or mechanic, including watchmen and guards, employed in violation of the clause set forth in paragraph (a)(1) of this section, in the sum of \$10 for each calendar day on which such individual was required or permitted to work in excess of the standard workweek of forty hours without payment of the overtime wages required by the clause set forth in paragraph (a)(1) of this section.

(3) Withholding for unpaid wages and liquidated damages. The subrecipient, upon written request of the EPA Award Official or an authorized representative of the Department of Labor, shall withhold or cause to be withheld, from any moneys payable on account of work performed by the contractor or subcontractor under any such contract or any other Federal contract with the same prime contractor, or any other federally-assisted contract subject to the Contract Work Hours and Safety Standards Act, which is held by the same prime contractor, such sums as may be determined to be necessary to satisfy any liabilities of such contractor or subcontractor for unpaid wages and liquidated damages as provided in the clause set forth in paragraph (b)(2) of this section.

(4) Subcontracts. The contractor or subcontractor shall insert in any subcontracts the clauses set forth in paragraph (a)(1) through (4) of this section and also a clause requiring the subcontractors to include these clauses in any lower tier subcontracts. The prime contractor shall be responsible

for compliance by any subcontractor or lower tier subcontractor with the clauses set forth in paragraphs (a)(1) through (4) of this section.

(b) In addition to the clauses contained in Item 3, above, in any contract subject only to the Contract Work Hours and Safety Standards Act and not to any of the other statutes cited in 29 CFR 5.1, the Subrecipient shall insert a clause requiring that the contractor or subcontractor shall maintain payrolls and basic payroll records during the course of the work and shall preserve them for a period of three years from the completion of the contract for all laborers and mechanics, including guards and watchmen, working on the contract. Such records shall contain the name and address of each such employee, social security number, correct classifications, hourly rates of wages paid, daily and weekly number of hours worked, deductions made, and actual wages paid. Further, the Subrecipient shall insert in any such contract a clause providing that the records to be maintained under this paragraph shall be made available by the contractor or subcontractor for inspection, copying, or transcription by authorized representatives of the (write the name of agency) and the Department of Labor, and the contractor or subcontractor will permit such representatives to interview employees during working hours on the job.

5. Compliance Verification.

(a) The subrecipient shall periodically interview a sufficient number of employees entitled to DB prevailing wages (covered employees) to verify that contractors or subcontractors are paying the appropriate wage rates. As provided in 29 CFR 5.6(a)(6), all interviews must be conducted in confidence. The subrecipient must use Standard Form 1445 (SF 1445) or equivalent documentation to memorialize the interviews. Copies of the SF 1445 are available from EPA on request.

(b) The subrecipient shall establish and follow an interview schedule based on its assessment of the risks of noncompliance with DB posed by contractors or subcontractors and the duration of the contract or subcontract. Subrecipients must conduct more frequent interviews if the initial interviews or other information indicates that there is a risk that the contractor or subcontractor is not complying with DB. Subrecipients shall immediately conduct necessary interviews in response to an alleged violation of the prevailing wage requirements. All interviews shall be conducted in confidence.

(c) The subrecipient shall periodically conduct spot checks of a representative sample of weekly payroll data to verify that contractors or subcontractors are paying the appropriate wage rates. The subrecipient shall establish and follow a spot check schedule based on its assessment of the risks of noncompliance with DB posed by contractors or subcontractors and the duration of the contract or subcontract. At a minimum, if practicable, the subrecipient should spot check payroll data within two weeks of each contractor or subcontractor's submission of its initial payroll data and two weeks prior to the completion date the contract or subcontract. Subrecipients must conduct more frequent spot checks if the initial spot check or other information indicates that there is a risk that the contractor or subcontractor is not complying with DB. In addition, during the examinations the subrecipient shall verify evidence of fringe benefit plans and payments thereunder by contractors and subcontractors who claim credit for fringe benefit contributions.

(d) The subrecipient shall periodically review contractors and subcontractor's use of apprentices and trainees to verify registration and certification with respect to apprenticeship and training programs approved by either the U.S Department of Labor or a state, as appropriate, and that contractors and subcontractors are not using disproportionate numbers of, laborers, trainees and

apprentices. These reviews shall be conducted in accordance with the schedules for spot checks and interviews described in Item 5(b) and (c) above.

(e) Subrecipients must immediately report potential violations of the DB prevailing wage requirements to the EPA DB contact listed above and to the appropriate DOL Wage and Hour District Office listed at <http://www.dol.gov/contacts/whd/america2.htm>.

II. Requirements Under The Consolidated and further Continuing Appropriations Act, 2013 (P.L. 113-6) For Subrecipients That Are Not Governmental Agencies

The following terms and conditions specify how recipients will assist EPA in meeting its DB responsibilities when DB applies to EPA awards of financial assistance under the FY2013 Continuing Resolution with respect to subrecipients that are not governmental entities. If a subrecipient has questions regarding when DB applies, obtaining the correct DB wage determinations, DB provisions, or compliance monitoring, it may contact the State recipient for guidance. The recipient or subrecipient may also obtain additional guidance from DOL's web site at <http://www.dol.gov/whd/>.

Under these terms and conditions, the subrecipient must submit its proposed DB wage determinations to the State recipient for approval prior to including the wage determination in any solicitation, contract task orders, work assignments, or similar instruments to existing contractors.

1. Applicability of the Davis- Bacon (DB) prevailing wage requirements.

Under the FY 2013 Continuing Resolution, Davis-Bacon prevailing wage requirements apply to the construction, alteration, and repair of treatment works carried out in whole or in part with assistance made available by a State water pollution control revolving fund and to any construction project carried out in whole or in part by assistance made available by a drinking water treatment revolving loan fund. If a subrecipient encounters a unique situation at a site that presents uncertainties regarding DB applicability, the subrecipient must discuss the situation with the recipient State before authorizing work on that site.

2. Obtaining Wage Determinations.

(a) Subrecipients must obtain proposed wage determinations for specific localities at www.wdol.gov. After the Subrecipient obtains its proposed wage determination, it must submit the wage determination to (insert contact information for State recipient DB point of contact for wage determination) for approval prior to inserting the wage determination into a solicitation, contract or issuing task orders, work assignments or similar instruments to existing contractors (ordering instruments unless subsequently directed otherwise by the State recipient Award Official).

(b) Subrecipients shall obtain the wage determination for the locality in which a covered activity subject to DB will take place prior to issuing requests for bids, proposals, quotes or other methods for soliciting contracts (solicitation) for activities subject to DB. These wage determinations shall be incorporated into solicitations and any subsequent contracts. Prime contracts must contain a provision requiring that subcontractors follow the wage determination incorporated into the prime contract.

(i) While the solicitation remains open, the subrecipient shall monitor www.wdol.gov on a weekly basis to ensure that the wage determination contained in the solicitation remains current. The subrecipients shall amend the solicitation if DOL issues a modification more than 10 days prior to the closing date (i.e. bid opening) for the solicitation. If DOL modifies or supersedes the applicable wage determination less than 10 days prior to the closing date, the subrecipients may request a finding from the State recipient that there is not a reasonable time to notify interested contractors of the modification of the wage determination. The State recipient will provide a report of its findings to the subrecipient.

(ii) If the subrecipient does not award the contract within 90 days of the closure of the solicitation, any modifications or supersedes DOL makes to the wage determination contained in the solicitation shall be effective unless the State recipient, at the request of the subrecipient, obtains an extension of the 90 day period from DOL pursuant to 29 CFR 1.6(c)(3)(iv). The subrecipient shall monitor www.wdol.gov on a weekly basis if it does not award the contract within 90 days of closure of the solicitation to ensure that wage determinations contained in the solicitation remain current.

(c) If the subrecipient carries out activity subject to DB by issuing a task order, work assignment or similar instrument to an existing contractor (ordering instrument) rather than by publishing a solicitation, the subrecipient shall insert the appropriate DOL wage determination from www.wdol.gov into the ordering instrument.

(c) Subrecipients shall review all subcontracts subject to DB entered into by prime contractors to verify that the prime contractor has required its subcontractors to include the applicable wage determinations.

(d) As provided in 29 CFR 1.6(f), DOL may issue a revised wage determination applicable to a subrecipient's contract after the award of a contract or the issuance of an ordering instrument if DOL determines that the subrecipient has failed to incorporate a wage determination or has used a wage determination that clearly does not apply to the contract or ordering instrument. If this occurs, the subrecipient shall either terminate the contract or ordering instrument and issue a revised solicitation or ordering instrument or incorporate DOL's wage determination retroactive to the beginning of the contract or ordering instrument by change order. The subrecipient's contractor must be compensated for any increases in wages resulting from the use of DOL's revised wage determination.

3. Contract and Subcontract provisions.

(a) The Recipient shall insure that the subrecipient(s) shall insert in full in any contract in excess of \$2,000 which is entered into for the actual construction, alteration and/or repair, including painting and decorating, of a treatment work under the CWSRF or a construction project under the DWSRF financed in whole or in part from Federal funds or in accordance with guarantees of a Federal agency or financed from funds obtained by pledge of any contract of a Federal agency to make a loan, grant or annual contribution (except where a different meaning is expressly indicated), and which is subject to the labor standards provisions of any of the acts listed in § 5.1 or the FY 2013 Continuing Resolution, the following clauses:

(1) Minimum wages.

(i) All laborers and mechanics employed or working upon the site of the work, will be paid unconditionally and not less often than once a week, and without subsequent deduction or rebate on any account (except such payroll deductions as are permitted by regulations issued by the Secretary of Labor under the Copeland Act (29 CFR part 3)), the full amount of wages and bona fide fringe benefits (or cash equivalents thereof) due at time of payment computed at rates not less than those contained in the wage determination of the Secretary of Labor which is attached hereto and made a part hereof, regardless of any contractual relationship which may be alleged to exist between the contractor and such laborers and mechanics.

Contributions made or costs reasonably anticipated for bona fide fringe benefits under section 1(b)(2) of the Davis-Bacon Act on behalf of laborers or mechanics are considered wages paid to such laborers or mechanics, subject to the provisions of paragraph (a)(1)(iv) of this section; also, regular contributions made or costs incurred for more than a weekly period (but not less often than quarterly) under plans, funds, or programs which cover the particular weekly period, are deemed to be constructively made or incurred during such weekly period. Such laborers and mechanics shall be paid the appropriate wage rate and fringe benefits on the wage determination for the classification of work actually performed, without regard to skill, except as provided in § 5.5(a)(4). Laborers or mechanics performing work in more than one classification may be compensated at the rate specified for each classification for the time actually worked therein: Provided, that the employer's payroll records accurately set forth the time spent in each classification in which work is performed. The wage determination (including any additional classification and wage rates conformed under paragraph (a)(1)(ii) of this section) and the Davis-Bacon poster (WH-1321) shall be posted at all times by the contractor and its subcontractors at the site of the work in a prominent and accessible place where it can be easily seen by the workers.

Subrecipients may obtain wage determinations from the U.S. Department of Labor's web site, www.dol.gov.

(ii)(A) The subrecipient(s), on behalf of EPA, shall require that any class of laborers or mechanics, including helpers, which is not listed in the wage determination and which is to be employed under the contract shall be classified in conformance with the wage determination. The State award official shall approve a request for an additional classification and wage rate and fringe benefits therefore only when the following criteria have been met:

(1) The work to be performed by the classification requested is not performed by a classification in the wage determination; and

(2) The classification is utilized in the area by the construction industry; and

(3) The proposed wage rate, including any bona fide fringe benefits, bears a reasonable relationship to the wage rates contained in the wage determination.

(B) If the contractor and the laborers and mechanics to be employed in the classification (if known), or their representatives, and the subrecipient(s) agree on the classification and wage rate (including the amount designated for fringe benefits where appropriate), documentation of the action taken and the request, including the local wage determination shall be sent by the subrecipient(s) to the State award official. The State award official will transmit the report, to the Administrator of the Wage and Hour Division, Employment Standards Administration, U.S. Department of Labor, Washington, DC 20210 and to the EPA DB Regional Coordinator concurrently. The Administrator, or an authorized representative, will approve, modify, or

disapprove every additional classification request within 30 days of receipt and so advise the State award official or will notify the State award official within the 30-day period that additional time is necessary.

(C) In the event the contractor, the laborers or mechanics to be employed in the classification or their representatives, and the and the subrecipient(s) do not agree on the proposed classification and wage rate (including the amount designated for fringe benefits, where appropriate), the award official shall refer the request, and the local wage determination, including the views of all interested parties and the recommendation of the State award official, to the Administrator for determination. The request shall be sent to the EPA Regional Coordinator concurrently. The Administrator, or an authorized representative, will issue a determination within 30 days of receipt of the request and so advise the contracting officer or will notify the contracting officer within the 30-day period that additional time is necessary.

(D) The wage rate (including fringe benefits where appropriate) determined pursuant to paragraphs (a)(1)(ii)(B) or (C) of this section, shall be paid to all workers performing work in the classification under this contract from the first day on which work is performed in the classification.

(iii) Whenever the minimum wage rate prescribed in the contract for a class of laborers or mechanics includes a fringe benefit which is not expressed as an hourly rate, the contractor shall either pay the benefit as stated in the wage determination or shall pay another bona fide fringe benefit or an hourly cash equivalent thereof.

(iv) If the contractor does not make payments to a trustee or other third person, the contractor may consider as part of the wages of any laborer or mechanic the amount of any costs reasonably anticipated in providing bona fide fringe benefits under a plan or program, Provided, That the Secretary of Labor has found, upon the written request of the contractor, that the applicable standards of the Davis-Bacon Act have been met. The Secretary of Labor may require the contractor to set aside in a separate account assets for the meeting of obligations under the plan or program.

(2) Withholding. The subrecipient(s) shall upon written request of the EPA Award Official or an authorized representative of the Department of Labor, withhold or cause to be withheld from the contractor under this contract or any other Federal contract with the same prime contractor, or any other federally-assisted contract subject to Davis-Bacon prevailing wage requirements, which is held by the same prime contractor, so much of the accrued payments or advances as may be considered necessary to pay laborers and mechanics, including apprentices, trainees, and helpers, employed by the contractor or any subcontractor the full amount of wages required by the contract. In the event of failure to pay any laborer or mechanic, including any apprentice, trainee, or helper, employed or working on the site of the work, all or part of the wages required by the contract, the (Agency) may, after written notice to the contractor, sponsor, applicant, or owner, take such action as may be necessary to cause the suspension of any further payment, advance, or guarantee of funds until such violations have ceased.

(3) Payrolls and basic records.

(i) Payrolls and basic records relating thereto shall be maintained by the contractor during the course of the work and preserved for a period of three years thereafter for all laborers and mechanics working at the site of the work. Such records shall contain the name, address, and social security number of each such worker, his or her correct classification, hourly rates of

wages paid (including rates of contributions or costs anticipated for bona fide fringe benefits or cash equivalents thereof of the types described in section 1(b)(2)(B) of the Davis-Bacon Act), daily and weekly number of hours worked, deductions made and actual wages paid. Whenever the Secretary of Labor has found under 29 CFR 5.5(a)(1)(iv) that the wages of any laborer or mechanic include the amount of any costs reasonably anticipated in providing benefits under a plan or program described in section 1(b)(2)(B) of the Davis-Bacon Act, the contractor shall maintain records which show that the commitment to provide such benefits is enforceable, that the plan or program is financially responsible, and that the plan or program has been communicated in writing to the laborers or mechanics affected, and records which show the costs anticipated or the actual cost incurred in providing such benefits. Contractors employing apprentices or trainees under approved programs shall maintain written evidence of the registration of apprenticeship programs and certification of trainee programs, the registration of the apprentices and trainees, and the ratios and wage rates prescribed in the applicable programs.

(ii)(A) The contractor shall submit weekly, for each week in which any contract work is performed, a copy of all payrolls to the subrecipient, that is, the entity that receives the sub-grant or loan from the State capitalization grant recipient. Such documentation shall be available on request of the State recipient or EPA. As to each payroll copy received, the subrecipient shall provide written confirmation in a form satisfactory to the State indicating whether or not the project is in compliance with the requirements of 29 CFR 5.5(a)(1) based on the most recent payroll copies for the specified week. The payrolls shall set out accurately and completely all of the information required to be maintained under 29 CFR 5.5(a)(3)(i), except that full social security numbers and home addresses shall not be included on the weekly payrolls. Instead the payrolls shall only need to include an individually identifying number for each employee (e.g., the last four digits of the employee's social security number). The required weekly payroll information may be submitted in any form desired. Optional Form WH-347 is available for this purpose from the Wage and Hour Division Web site at <http://www.dol.gov/whd/forms/wh347instr.htm> or its successor site. The prime contractor is responsible for the submission of copies of payrolls by all subcontractors. Contractors and subcontractors shall maintain the full social security number and current address of each covered worker, and shall provide them upon request to the subrecipient(s) for transmission to the State or EPA if requested by EPA, the State, the contractor, or the Wage and Hour Division of the Department of Labor for purposes of an investigation or audit of compliance with prevailing wage requirements. It is not a violation of this section for a prime contractor to require a subcontractor to provide addresses and social security numbers to the prime contractor for its own records, without weekly submission to the subrecipient(s).

(B) Each payroll submitted shall be accompanied by a "Statement of Compliance," signed by the contractor or subcontractor or his or her agent who pays or supervises the payment of the persons employed under the contract and shall certify the following:

(1) That the payroll for the payroll period contains the information required to be provided under § 5.5 (a)(3)(ii) of Regulations, 29 CFR part 5, the appropriate information is being maintained under § 5.5 (a)(3)(i) of Regulations, 29 CFR part 5, and that such information is correct and complete;

(2) That each laborer or mechanic (including each helper, apprentice, and trainee) employed on the contract during the payroll period has been paid the full weekly wages earned, without rebate, either directly or indirectly, and that no deductions have been made either directly or indirectly from the full wages earned, other than permissible deductions as set forth in Regulations, 29 CFR part 3;

(3) That each laborer or mechanic has been paid not less than the applicable wage rates and fringe benefits or cash equivalents for the classification of work performed, as specified in the applicable wage determination incorporated into the contract.

(C) The weekly submission of a properly executed certification set forth on the reverse side of Optional Form WH-347 shall satisfy the requirement for submission of the "Statement of Compliance" required by paragraph (a)(3)(ii)(B) of this section.

(D) The falsification of any of the above certifications may subject the contractor or subcontractor to civil or criminal prosecution under section 1001 of title 18 and section 231 of title 31 of the United States Code.

(iii) The contractor or subcontractor shall make the records required under paragraph (a)(3)(i) of this section available for inspection, copying, or transcription by authorized representatives of the State, EPA or the Department of Labor, and shall permit such representatives to interview employees during working hours on the job. If the contractor or subcontractor fails to submit the required records or to make them available, the Federal agency or State may, after written notice to the contractor, sponsor, applicant, or owner, take such action as may be necessary to cause the suspension of any further payment, advance, or guarantee of funds. Furthermore, failure to submit the required records upon request or to make such records available may be grounds for debarment action pursuant to 29 CFR 5.12.

(4) Apprentices and trainees.

(i) Apprentices. Apprentices will be permitted to work at less than the predetermined rate for the work they performed when they are employed pursuant to and individually registered in a bona fide apprenticeship program registered with the U.S. Department of Labor, Employment and Training Administration, Office of Apprenticeship Training, Employer and Labor Services, or with a State Apprenticeship Agency recognized by the Office, or if a person is employed in his or her first 90 days of probationary employment as an apprentice in such an apprenticeship program, who is not individually registered in the program, but who has been certified by the Office of Apprenticeship Training, Employer and Labor Services or a State Apprenticeship Agency (where appropriate) to be eligible for probationary employment as an apprentice. The allowable ratio of apprentices to journeymen on the job site in any craft classification shall not be greater than the ratio permitted to the contractor as to the entire work force under the registered program. Any worker listed on a payroll at an apprentice wage rate, who is not registered or otherwise employed as stated above, shall be paid not less than the applicable wage rate on the wage determination for the classification of work actually performed. In addition, any apprentice performing work on the job site in excess of the ratio permitted under the registered program shall be paid not less than the applicable wage rate on the wage determination for the work actually performed. Where a contractor is performing construction on a project in a locality other than that in which its program is registered, the ratios and wage rates (expressed in percentages of the journeyman's hourly rate) specified in the contractor's or subcontractor's registered program shall be observed. Every apprentice must be paid at not less than the rate specified in the registered program for the apprentice's level of progress, expressed as a percentage of the journeymen hourly rate specified in the applicable wage determination. Apprentices shall be paid fringe benefits in accordance with the provisions of the apprenticeship program. If the apprenticeship program does not specify fringe benefits, apprentices must be paid the full amount of fringe benefits listed on the wage determination for the applicable classification. If the Administrator determines that a different practice prevails for the applicable apprentice

classification, fringes shall be paid in accordance with that determination. In the event the Office of Apprenticeship Training, Employer and Labor Services, or a State Apprenticeship Agency recognized by the Office, withdraws approval of an apprenticeship program, the contractor will no longer be permitted to utilize apprentices at less than the applicable predetermined rate for the work performed until an acceptable program is approved.

(ii) Trainees. Except as provided in 29 CFR 5.16, trainees will not be permitted to work at less than the predetermined rate for the work performed unless they are employed pursuant to and individually registered in a program which has received prior approval, evidenced by formal certification by the U.S. Department of Labor, Employment and Training Administration. The ratio of trainees to journeymen on the job site shall not be greater than permitted under the plan approved by the Employment and Training Administration. Every trainee must be paid at not less than the rate specified in the approved program for the trainee's level of progress, expressed as a percentage of the journeyman hourly rate specified in the applicable wage determination. Trainees shall be paid fringe benefits in accordance with the provisions of the trainee program. If the trainee program does not mention fringe benefits, trainees shall be paid the full amount of fringe benefits listed on the wage determination unless the Administrator of the Wage and Hour Division determines that there is an apprenticeship program associated with the corresponding journeyman wage rate on the wage determination which provides for less than full fringe benefits for apprentices. Any employee listed on the payroll at a trainee rate who is not registered and participating in a training plan approved by the Employment and Training Administration shall be paid not less than the applicable wage rate on the wage determination for the classification of work actually performed. In addition, any trainee performing work on the job site in excess of the ratio permitted under the registered program shall be paid not less than the applicable wage rate on the wage determination for the work actually performed. In the event the Employment and Training Administration withdraws approval of a training program, the contractor will no longer be permitted to utilize trainees at less than the applicable predetermined rate for the work performed until an acceptable program is approved.

(iii) Equal employment opportunity. The utilization of apprentices, trainees and journeymen under this part shall be in conformity with the equal employment opportunity requirements of Executive Order 11246, as amended, and 29 CFR part 30.

(5) Compliance with Copeland Act requirements. The contractor shall comply with the requirements of 29 CFR part 3, which are incorporated by reference in this contract.

(6) Subcontracts. The contractor or subcontractor shall insert in any subcontracts the clauses contained in 29 CFR 5.5(a)(1) through (10) and such other clauses as the EPA determines may be appropriate, and also a clause requiring the subcontractors to include these clauses in any lower tier subcontracts. The prime contractor shall be responsible for the compliance by any subcontractor or lower tier subcontractor with all the contract clauses in 29 CFR 5.5.

(7) Contract termination: debarment. A breach of the contract clauses in 29 CFR 5.5 may be grounds for termination of the contract, and for debarment as a contractor and a subcontractor as provided in 29 CFR 5.12.

(8) Compliance with Davis-Bacon and Related Act requirements. All rulings and interpretations of the Davis-Bacon and Related Acts contained in 29 CFR parts 1, 3, and 5 are herein incorporated by reference in this contract.

(9) Disputes concerning labor standards. Disputes arising out of the labor standards provisions of this contract shall not be subject to the general disputes clause of this contract. Such disputes shall be resolved in accordance with the procedures of the Department of Labor set forth in 29 CFR parts 5, 6, and 7. Disputes within the meaning of this clause include disputes between the contractor (or any of its subcontractors) and Subrecipient(s), State, EPA, the U.S. Department of Labor, or the employees or their representatives.

(10) Certification of eligibility.

(i) By entering into this contract, the contractor certifies that neither it (nor he or she) nor any person or firm who has an interest in the contractor's firm is a person or firm ineligible to be awarded Government contracts by virtue of section 3(a) of the Davis-Bacon Act or 29 CFR 5.12(a)(1).

(ii) No part of this contract shall be subcontracted to any person or firm ineligible for award of a Government contract by virtue of section 3(a) of the Davis-Bacon Act or 29 CFR 5.12(a)(1).

(iii) The penalty for making false statements is prescribed in the U.S. Criminal Code, 18 U.S.C. 1001.

4. Contract Provision for Contracts in Excess of \$100,000.

(a) Contract Work Hours and Safety Standards Act. The subrecipient shall insert the following clauses set forth in paragraphs (a)(1), (2), (3), and (4) of this section in full in any contract in an amount in excess of \$100,000 and subject to the overtime provisions of the Contract Work Hours and Safety Standards Act. These clauses shall be inserted in addition to the clauses required by Item 3, above or 29 CFR 4.6. As used in this paragraph, the terms laborers and mechanics include watchmen and guards.

(1) Overtime requirements. No contractor or subcontractor contracting for any part of the contract work which may require or involve the employment of laborers or mechanics shall require or permit any such laborer or mechanic in any workweek in which he or she is employed on such work to work in excess of forty hours in such workweek unless such laborer or mechanic receives compensation at a rate not less than one and one-half times the basic rate of pay for all hours worked in excess of forty hours in such workweek.

(2) Violation; liability for unpaid wages; liquidated damages. In the event of any violation of the clause set forth in paragraph (b)(1) of this section the contractor and any subcontractor responsible therefore shall be liable for the unpaid wages. In addition, such contractor and subcontractor shall be liable to the United States (in the case of work done under contract for the District of Columbia or a territory, to such District or to such territory), for liquidated damages. Such liquidated damages shall be computed with respect to each individual laborer or mechanic, including watchmen and guards, employed in violation of the clause set forth in paragraph (b)(1) of this section, in the sum of \$10 for each calendar day on which such individual was required or permitted to work in excess of the standard workweek of forty hours without payment of the overtime wages required by the clause set forth in paragraph (b)(1) of this section.

(3) Withholding for unpaid wages and liquidated damages. The subrecipient shall upon the request of the EPA Award Official or an authorized representative of the Department of Labor, withhold or cause to be withheld, from any moneys payable on account of work performed by the contractor or subcontractor under any such contract or any other Federal contract with the

same prime contractor, or any other federally-assisted contract subject to the Contract Work Hours and Safety Standards Act, which is held by the same prime contractor, such sums as may be determined to be necessary to satisfy any liabilities of such contractor or subcontractor for unpaid wages and liquidated damages as provided in the clause set forth in paragraph (a)(2) of this section.

(4) Subcontracts. The contractor or subcontractor shall insert in any subcontracts the clauses set forth in paragraph (b)(1) through (4) of this section and also a clause requiring the subcontractors to include these clauses in any lower tier subcontracts. The prime contractor shall be responsible for compliance by any subcontractor or lower tier subcontractor with the clauses set forth in paragraphs (b)(1) through (4) of this section.

(c) In addition to the clauses contained in Item 3, above, in any contract subject only to the Contract Work Hours and Safety Standards Act and not to any of the other statutes cited in 29 CFR 5.1, the Subrecipient shall insert a clause requiring that the contractor or subcontractor shall maintain payrolls and basic payroll records during the course of the work and shall preserve them for a period of three years from the completion of the contract for all laborers and mechanics, including guards and watchmen, working on the contract. Such records shall contain the name and address of each such employee, social security number, correct classifications, hourly rates of wages paid, daily and weekly number of hours worked, deductions made, and actual wages paid. Further, the Subrecipient shall insert in any such contract a clause providing that the records to be maintained under this paragraph shall be made available by the contractor or subcontractor for inspection, copying, or transcription by authorized representatives of the (write the name of agency) and the Department of Labor, and the contractor or subcontractor will permit such representatives to interview employees during working hours on the job.

5. Compliance Verification.

(a) The subrecipient shall periodically interview a sufficient number of employees entitled to DB prevailing wages (covered employees) to verify that contractors or subcontractors are paying the appropriate wage rates. As provided in 29 CFR 5.6(a)(6), all interviews must be conducted in confidence. The subrecipient must use Standard Form 1445 (SF 1445) or equivalent documentation to memorialize the interviews. Copies of the SF 1445 are available from EPA on request.

(b) The subrecipient shall establish and follow an interview schedule based on its assessment of the risks of noncompliance with DB posed by contractors or subcontractors and the duration of the contract or subcontract. Subrecipients must conduct more frequent interviews if the initial interviews or other information indicates that there is a risk that the contractor or subcontractor is not complying with DB. Subrecipients shall immediately conduct necessary interviews in response to an alleged violation of the prevailing wage requirements. All interviews shall be conducted in confidence.

(c) The subrecipient shall periodically conduct spot checks of a representative sample of weekly payroll data to verify that contractors or subcontractors are paying the appropriate wage rates. The subrecipient shall establish and follow a spot check schedule based on its assessment of the risks of noncompliance with DB posed by contractors or subcontractors and the duration of the contract or subcontract. At a minimum, if practicable the subrecipient should spot check payroll data within two weeks of each contractor or subcontractor's submission of its initial payroll data and two weeks prior to the completion date the contract or subcontract. Subrecipients must conduct more frequent spot checks if the initial spot check or other information indicates that

there is a risk that the contractor or subcontractor is not complying with DB . In addition, during the examinations the subrecipient shall verify evidence of fringe benefit plans and payments thereunder by contractors and subcontractors who claim credit for fringe benefit contributions.

(d) The subrecipient shall periodically review contractors and subcontractors use of apprentices and trainees to verify registration and certification with respect to apprenticeship and training programs approved by either the U.S Department of Labor or a state, as appropriate, and that contractors and subcontractors are not using disproportionate numbers of, laborers, trainees and apprentices. These reviews shall be conducted in accordance with the schedules for spot checks and interviews described in Item 5(b) and (c) above.

(e) Subrecipients must immediately report potential violations of the DB prevailing wage requirements to the EPA DB contact listed above and to the appropriate DOL Wage and Hour District Office listed at <http://www.dol.gov/whd/america2.htm> or its successor site.

CERTIFICATE OF OWNER'S ATTORNEY

WAGE RATE DETERMINATIONS

PART 1 - GENERAL

1.01 WORK INCLUDED

The Contractor shall conform to all provisions of Federal Labor Law and Federal Regulations, relative to wages and hours as they may apply to the work to be accomplished under these Specifications.

In addition to the above, certain laws and regulations of the Kentucky Department of Labor shall govern the work and shall supplement or supplant Federal Labor Law and Regulations cited above. Should the Federal and Kentucky Labor Laws and Regulations conflict, the more stringent of the two shall apply.

1.02 WAGE RATES

State and Federal wage rates **do** apply to this project. The General Contractor and all Subcontractors shall pay wages to all workmen not less than the wages and fringe benefits listed for the craft or trade and type of construction project in which they are employed, as shown in attached WAGE DETERMINATION SCHEDULE. Where differing amounts of wages and fringe benefits are shown on the State and Federal Determination Schedules, the higher of the two shall apply. The requirements for determination of overtime pay shall be as required by the Kentucky Labor Cabinet; unless written consent is obtained from each employee to utilize the Federal Labor Law, which is less stringent.

Form RD 1924-7
(Rev. 2-97)

UNITED STATES DEPARTMENT OF AGRICULTURE
RURAL DEVELOPMENT AND
FARM SERVICE AGENCY

CONTRACT CHANGE ORDER

ORDER NO.
DATE
STATE
COUNTY

CONTRACT FOR _____
OWNER _____

To _____

(Contractor)

You are hereby requested to comply with the following changes from the contract plans and specifications:

Description of Changes (Supplemental Plans and Specifications Attached)	DECREASE in Contract Price	INCREASE in Contract Price
	\$ _____	\$ _____
TOTALS	\$ <u>0.00</u>	<u>0.00</u>
NET CHANGE IN CONTRACT PRICE	\$ <u>0.00</u>	<u>0.00</u>

JUSTIFICATION:

The amount of the Contract will be (Decreased) (Increased) By The Sum Of: _____

Dollars (\$ _____).

The Contract Total Including this and previous Change Orders Will Be: _____

Dollars (\$ _____).

The Contract Period Provided for Completion Will Be (Increased) (Decreased) (Unchanged) : _____ Days.

This document will become a supplement to the contract and all provisions will apply hereto.

Requested _____ *(Owner)* _____ *(Date)*

Recommended _____ *(Owner's Architect/Engineer)* _____ *(Date)*

Accepted _____ *(Contractor)* _____ *(Date)*

Approved by Agency _____ *(Name and Title)* _____ *(Date)*

According to the Paperwork Reduction Act of 1995, an agency may not conduct or sponsor, and a person is not required to respond to a collection of information unless it displays a valid OMB control number. The valid OMB control number for this information collection is 0575-01042. The time required to complete this information collection is estimated to average 15 minutes per response, including the time for reviewing instructions, searching existing data sources, gathering and maintaining the data needed, and completing and reviewing the collection of information.

- ORIGINAL-BORROWER'S CASE FOLDER
- COPY-CONTRACTOR
- COPY-BORROWER

Form RD 1924-7 (Rev. 2-97)

POSITION 6

Form RD 1924-18 (Rev. 6-97)	UNITED STATES DEPARTMENT OF AGRICULTURE RURAL DEVELOPMENT FARM SERVICE AGENCY PARTIAL PAYMENT ESTIMATE	CONTRACT NO. _____ PARTIAL PAYMENT ESTIMATE NO. _____ PAGE _____
--------------------------------	--	--

OWNER: _____	CONTRACTOR: _____	PERIOD OF ESTIMATE FROM _____ TO _____
--------------	-------------------	---

CONTRACT CHANGE ORDER SUMMARY				ESTIMATE	
No.	Agency Approval Date	Amount			
		Additions	Deductions		
				1. Original Contract	
				2. Change Orders	\$0.00
				3. Revised Contract (1 + 2)	\$0.00
				4. Work Completed*	
				5. Stored Materials*	
				6. Subtotal (4 + 5)	\$0.00
				7. Retainage*	
				8. Previous Payments	
				9. Amount Due (6-7-8)	\$0.00
TOTALS		\$0.00	\$0.00		
NET CHANGE		\$0.00	\$0.00		

* Detailed breakdown attached

CONTRACT TIME		
Original (days) _____	On Schedule <input type="checkbox"/> Yes <input type="checkbox"/> No	Starting Date _____
Revised _____		Projected Completion _____
Remaining _____		

<p>CONTRACTOR'S CERTIFICATION: The undersigned Contractor certifies that to the best of their knowledge, information and belief the work covered by this payment estimate has been completed in accordance with the contract documents, that all amounts have been paid by the contractor for work for which previous payment estimates was issued and payments received from the owner, and that current payment shown herein is now due.</p> <p>Contractor _____</p> <p>By _____</p> <p>Date _____</p> <p>APPROVED BY OWNER:</p> <p>Owner _____</p> <p>By _____</p> <p>Date _____</p>	<p>ARCHITECT OR ENGINEER'S CERTIFICATION: The undersigned certifies that the work has been carefully inspected and to the best of their knowledge and belief, the quantities shown in this estimate are correct and the work has been performed in accordance with the contract documents.</p> <p>Architect or Engineer _____</p> <p>By _____</p> <p>Date _____</p> <p>ACCEPTED BY AGENCY: The review and acceptance of this estimate does not attest to the correctness of the quantities shown or that the work has been performed in accordance with the contract documents.</p> <p>By _____</p> <p>Title _____</p> <p>Date _____</p>
---	--

According to the Paperwork Reduction Act of 1995, no persons are required to respond to a collection of information unless it displays a valid OMB control number. The valid OMB control number for this information collection is 0575-0042. The time required to complete this information collection is estimated to average 30 minutes per response, including the time for reviewing instructions, searching existing data sources, gathering and maintaining the data needed and completing and reviewing the collection of information.

TEMPORARY CONSTRUCTION SIGN FOR RURAL DEVELOPMENT PROJECTS

-----WHITE BACKGROUND-----

	Project Title	
	Official(s) or Sponsor Address	
	Architect or Engineer (second line)	
	Contractor (second line)	
	 <p>Committed to the future of rural communities.</p>	
	Financed by United States Department of Agriculture (USDA) Rural Development	
	This institution is an equal opportunity provider.	Barack Obama, President of the United States Tom Vilsack, Secretary of Agriculture

BLACK

TOWNSCAPE
AND LETTER
FORMS
(BLUE, PMS 288)

ROLLING FIELDS

LETTERING
(GREEN, PMS 343)

-----BLACK LETTERING-----

SIGN DIMENSIONS: 1200 mm x 2400 mm x 19 mm (approx. 4' x 8' x 3/4")
 PLYWOOD PANEL (APA RATED A-B GRADE-EXTERIOR)

1
2
3
4
5
6
7
8
9
10
11
12
13
14
15
16
17
18
19
20
21
22
23
24
25
26
27
28
29
30
31
32
33
34
35
36
37
38
39
40
41
42
43
44
45
46
47
48
49
50
51
52
53
54
55
56
57
58
59
60
61
62
63
64
65
66
67
68
69
70
71
72
73
74
75
76
77
78
79
80
81
82
83
84
85
86
87
88
89
90
91
92
93
94
95
96
97
98
99
100

TECHNICAL SPECIFICATIONS

SECTION 01000 GENERAL REQUIREMENTS

PART 1 – GENERAL

1.1 SCOPE

- A. This section of the Specifications summarizes in general terms the scope of the Project.
- B. Except as otherwise specifically stated in the Contract Documents, provide and pay for all materials, labor, tools, equipment, lights, heat, transportation, superintendence, temporary facilities, construction of every nature, taxes legally collectable because of the Work complete in every respect within the specified Contract Time.
- C. All contractors, subcontractors, suppliers, and other employers involved with work at the Project Site shall be responsible for compliance with all federal, state, local and Project Owner's regulations, standards and codes in effect during the Contract Time.

1.2 PROJECT

- A. The proposed project will consist of waterline construction or replacement in four areas of the Lyons County Water District service area. The total project includes approximately 59, 275 LF of 4" – 8" PVC/DI waterlines, 110 valves, 52 fire hydrants together with related work and appurtenances.

1.3 RECORD DRAWINGS

- A. At the completion of the Contract Time, the Contractor shall deliver to the Owner, thru the Engineer, the complete intact copy of Record Drawings. Note that it shall be the responsibility of the Contractor to keep an accurate set of As-Built Drawings on the job site at all times. Submission of suitable As-Built Drawings will be required prior to issuance of final payment. In addition, verification by the Engineer that record drawings are periodically maintained will be required prior to each partial payment by the Owner.

1.4 SUBSTITUTIONS

- A. "Approved equal", "equal", and "equal with prior approval" phrases shall be defined as material and / or equipment of similar construction and equal quality only as approved by the Engineer. Requests for approval shall be submitted to the Engineer no less than three (3) working days prior to the opening of bids. No substitutions or equivalents will be considered during the Contract Time, except for minor substitutions due to unavailability of specified items.

1.5 OBSTRUCTIONS

- A. All known pipelines and other existing underground installations and structures in the vicinity of the work to be performed under this Contract are shown on the Drawings according to the best information available to the Owner and Engineer. The Contractor shall field verify the horizontal and vertical location of all utility lines within the path of the proposed water main prior to construction of the main.
- B. The Owner makes no express or implied guarantee for the accuracy of the information shown. The Contractor shall make every effort to locate all underground pipelines including utility service lines, conduits, and other structures by contacting owners of underground utilities, prospecting, or otherwise, in advance of all earthwork operations.
- C. Any delay or inconvenience to the Contractor caused by pipelines or other underground structures or obstructions not shown on the drawings, or found in a location different than those indicated, shall be handled in accordance with the General Conditions.
- D. All incidental damage to existing utilities which are shown on the drawings, or which are made known to the Contractor prior to excavation, shall be repaired by the owning utility or the Contractor as directed, at the expense of the Contractor.
- E. When an accidentally damaged utility is considered, in the opinion of the owning utility, of an importance to require twenty-four (24) hours per day work, the Contractor shall at all times provide necessary labor and equipment as required to perform the repair or provide aid to the utility in the repair.
- F. All obstructions on which work is to be performed by the owning utility or by others shall be carefully exposed by the Contractor without damage and protected. Withhold construction operations as required to allow owning utility to perform necessary work to temporarily or permanently relocate their facility. Provide owning utility working space and access to the job.
- G. Obstructions which are replaced within the limits of the Contractor's normal excavation shall be backfilled by the Contractor along with the normal backfilling. Damage to the facility during backfilling shall be the responsibility of the Contractor.

1.6 COMMUNICATIONS

All notices, demands, requests, instructions, reports, approvals, proposals, Change Orders, Field Orders, and claims shall be in writing.

1.7 LAYOUT OF WORK

- A. The Contractor shall immediately upon entering the Project Site for the purpose of beginning the work, locate all general reference points and take such action as necessary to prevent their destruction; layout his own and be responsible for, all lines, elevations, and measurements of all work to be executed under the Contract.

The Contractor shall exercise proper precautions to verify fixtures shown on the Drawings before laying out the work, and will be held responsible for any error resulting from his failure to exercise such precautions.

- B. The Contractor shall be responsible for the general overall coordination of the work. Each Sub-Contractor shall carefully check the Drawings, Specifications, and the Project Site in order to

advise and coordinate their phase of the Work. Each Sub-Contractor shall leave the required space and clearances for the work of others, field check all dimensions and file a written report to the Engineer where discrepancies occur between the work to be performed and the Drawings, Specifications, or Project Site conditions. If no report is filed prior to approvals of Shop Drawings and Samples, it will be assumed that no conflict occurs. Resolutions of conflicts after Shop Drawings and Sample approvals shall be resolved by the Engineer and the conflict corrected in the field at no increase in the Contract Sum.

1.8 TEMPORARY FACILITIES

- A. The Contractor shall provide, install and maintain adequate temporary sanitation facilities at the Site. These temporary facilities shall be approved by the health regulatory agency having jurisdiction at the site and by the Engineer.
- B. Upon completion of the work, all temporary contractor equipment and structures shall be removed from the site. At no time shall the sight distance from the stop bar at any intersection be inhibited by the Contractor's equipment or pipe work materials.

1.9 PRODUCT HANDLING

- A. Materials delivered to and stored on the site must be handled in a careful manner as to prevent any damage to the materials, all materials and equipment damaged during manufacturing, shipment, delivery, storage, or construction shall be replaced with material or equipment of exactly the same kind by the Contractor.

1.10 TRAFFIC CONTROL

- A. Follow all guidelines as specified in the Kentucky Department of Highways Manual on Uniform Traffic Control Devices. In addition, the following provisions must be met prior to commencing work:
 - 1. Install 48" x 48" permanent "Utility Construction Ahead" signs with two (2) 4"x 4" posts, seven (7) feet high to the lowest portion of the sign, and seven (7) feet from the edge of pavement unless otherwise approved by the Engineer.
 - 2. Use traffic control drums at night in lieu of traffic control cones.
 - 3. Work will not be permitted until proper signals and traffic control measures are implemented.
 - 4. Comply with Federal, State and County Encroachment Permits Traffic Control requirements.

1.11 REFERENCED STANDARDS

- A. Referenced standards and specifications contained in the Technical Specifications are as follows:
 - 1. ACI – American Concrete Institute
 - 2. AISC – American Institute of Steel Construction, Inc.
 - 3. ANSI – American National Standards Institute
 - 4. ASA – American Standards Association (also designed by USASI)
 - 5. ASTM – American Society for Testing Materials, Inc.

6. AWS – American Welding Society
7. AWWA – American Water Works Association
8. PCA - Portland Cement Association
9. UL – Underwriter’s Laboratories, Inc.
10. USASI – United States of American Standards Institute (also designated as ASA)
11. Kentucky Department of Highways, Standard Specifications for Road and Bridge Construction, 2008 Edition.
12. ASME – American Society of Mechanical Engineers
13. ASI – American Steel Institute
14. NBFU - National Board Fire Underwriters

**SECTION 01025
MEASUREMENT AND PAYMENT**

PART 1 - GENERAL

1.1 WORK INCLUDED

- A. The Contractor shall furnish all necessary labor, machinery, tools, apparatus, equipment, materials, services and other necessary supplies and perform all work shown on the Drawings and/or described in the Specifications and Contract Documents at the unit or lump sum prices for the items enumerated in Part 2 of this Section.

1.2 COMPUTATION OF QUANTITIES

- A. For estimating quantities in which the computation of areas by geometric methods would be comparatively laborious, it is agreed that the plan meter shall be considered an instrument of precision adapted to the measurement of such areas.
- B. It is further agreed that the computation of the volume of prisms shall be by the method of average end area.

PART 2 - PRODUCTS

2.1 MOBILIZATION

- A. Payment for the Contractor's mobilization will be made at the Contract lump sum price and shall include all costs incurred for moving equipment onto the Project area and any pertinent costs related thereto.

2.2 BONDS AND INSURANCE

- A. Payment for bonds and insurance will be made at the Contract lump sum price, and shall include the costs of the Performance and Payment Bonds provided under the Contract, and the premiums for insurance required under the Contract.

2.3 GENERAL REQUIREMENTS

- A. Payment for general requirements will be made at the Contract lump sum price distributed over the initial term of the Contract and shall include field supervision and support staff, office supervision and support staff, costs associated with maintaining the field operation, and other items required by the general requirements and conditions of the Contract.

2.4 WATER LINE

- A. Payment for water line will be made at the Contract unit price per linear foot in place, which shall include compensation for furnishing pipe, trenching, bedding, laying, jointing, shoring, sheeting and bracing, initial backfill, and all other appurtenances required but not specifically delineated herein. Ductile iron fittings (including thrust blocking) are included in this pay item.
- B. The quantity of piping to be paid for shall be the length of pipe measured along the centerline of the completed pipe line without deducting the length of fittings.

- C. Payment for final backfill shall be included in this pay item except for asphalt material and concrete required in restoration of paved areas as defined in Sections 02510 and 02520. Bituminous binder and concrete shall be included in the pay item "Bituminous Pavement Replacement", or "Concrete Pavement Replacement". Class II material (DGA and/or crushed stone paving) required in the restoration of gravel roadways and drives shall be included in this pay item.
- D. All excavation is unclassified and is included in this pay item and will not be paid for separately.
- E. Testing of the completed water line and any electric, gas or other utility relocation, if necessary, is included in this pay item. However, no payment for the labor portion of this unit item shall be made until the line has been tested and accepted by the Engineer.
- F. Payment for seeding and final clean-up (including furnishing and placing topsoil, finish grading, seeding, [mulching and erosion control,] removal of construction materials and debris, cleaning, and site restoration) is included in this pay item. However, the Owner will not pay eight percent (8%) per foot of the line unit cost until final clean-up and seeding has been performed to the satisfaction of the Owner. The eight percent (8%) per foot of the line unit cost shall be shown as a subsidiary line item on the payment request, which shall also be subject to retainage.
- G. Fence repair/replacement incidental to water line construction is included in this pay item and will not be paid for separately.

2.5 VALVES

- A. Payment for valves will be made at the Contract unit price each which shall include valves, thrust blocking, valve box, concrete pad, and all appurtenances necessary for a complete installation. Valves related to fire hydrants are not included in this pay item.

2.6 TAPPING VALVE AND SLEEVE

- A. Payment for tapping valve and sleeve connections from the new water line to the existing water system will be made at the Contract unit price each which includes excavation, backfill, valve, valve box, sleeve, gaskets and fittings required to complete the connections.

2.7 FLUSHING/FIRE HYDRANT ASSEMBLY

- A. Payment for all hydrants will be made at the Contract unit price each which shall include fittings, pipe, hydrants, valve, thrust blocking, drainage pits and all appurtenances necessary for a complete installation.

2.8 AIR/VACUUM RELEASE VALVE

- A. Payment for an air/vacuum release valve will be made at the Contract unit price each, complete in place, including all excavation, material, valve box, saddles, fittings, backfilling, and labor necessary to complete the installation.

2.9 METER SETTINGS

- A. Payment for meter settings will be made at the Contract unit price each which includes installation of 5 feet of service pipe, excavation, backfilling, cleanup, installation of meter, meter setter, meter box, meter box lid, lock, corporation stop, service saddle and all appurtenances required for a complete installation. Service pipe beyond the 5 feet will be paid for separately under item 210 .

2.10 COPPER SERVICE PIPE

- A. Payment for service pipe and fittings will be made per linear foot in place, with attendant work completed. Excavation is unclassified and included in this pay item.

- B. All meter settings across the road from the water line shall be pushed under the road. The work of pushing is included in this pay item and will not be paid for separately.

2.11 ENCASEMENT PIPE, OPEN CUT

- A. Payment for encasement pipe crossing under roads, driveways, etc. as shown on the Drawings shall include the respective encasement pipe open cut across the creek and will be paid for at the Contract unit price per linear foot of encasement pipe for the size and type. This work shall include the encasement pipe, complete in place with fittings, blocking, spacers, and all items necessary for its construction and installation. Carrier pipe is paid separately under Item 2.4.

2.12 ENCASEMENT PIPE, BORE AND JACK

- A. Payment for encasement pipe crossing under roads, driveways, etc. as shown on the Drawings shall include the respective encasement pipe bored under the roadway and will be paid for at the Contract unit price per linear foot of encasement pipe for the size and type. This work shall include the encasement pipe, complete in place with fittings, blocking, spacers, and all items necessary for its construction and installation. Carrier pipe is paid separately under Item 2.4.

2.13 CREEK CROSSING

- A. Payment for creek crossing will be made at the Contract unit price per linear foot in place, which shall include excavation, encasement pipe, laying, jointing, temporary trench shoring, backfilling, and all other appurtenances required as shown on the Drawings.
- B. The quantity of piping shall be the length of pipe measured along the centerline of the completed encasement pipe.
- C. Payment for final backfill, creek gravel, and concrete encasement required for restoration of the creek bed is included in this pay item.
- D. Rock excavation is included in this pay item and will not be paid for separately.

2.14 VALVE VAULT

- A. Payment for valve vault will be made at the Contract lump sum price, complete in place, and shall include full compensation for all work performed and all materials and equipment supplied in connection therewith, including the valve vault, controls, power supply, discharge and inlet piping, valves, access covers, excavation (including rock excavation), backfill, grading, access drive, security fence, and seeding/restoration together with all other appurtenances either shown on the Drawings or necessary to complete the work.

2.15 CONCRETE ENCASEMENT

- A. Payment for concrete encasement will be made at the Contract unit price per linear foot in place, which shall include compensation for excavation (including rock excavation), concrete and all items necessary to completely encase the pipe in concrete the full trench width to 6-inches above the pipe.

2.16 CUT AND CAP

- A. Payment for cut and cap will be made at the contract unit price lump sum, which shall include compensation for excavation (including rock excavation), cutting and removing existing piping together with concrete and all items necessary cap and block the main.

2.17 LINE MARKER

- A. Payment for line marker will be paid for at the Contract unit price each, complete in place, including all labor and materials to install the line marker as shown on the Drawings and specified herein.

2.18 BITUMINOUS PAVEMENT REPLACEMENT

- A. Payment for bituminous pavement replacement will be paid for at the Contract unit price per square yard which shall include base, placement of bituminous material, compaction and all appurtenances necessary for a complete installation.

2.19 CONCRETE PAVEMENT REPLACEMENT

- A. Payment for concrete pavement replacement will be made at the Contract unit price per linear foot which shall include base, placing concrete, finishing and all appurtenances necessary for a complete installation.

2.20 CONNECTION TO EXISTING PIPE

- A. Payment for connections of the new water line to the existing water system will be made at the Contract unit price each which includes the excavation, backfill, cutting the existing pipe, and fittings required to complete the connections. **Valves and sleeves for wet taps are not included in this pay item and will be paid for separately under item 2.6.**

2.21 GRAVEL ROAD

- A. Payment for gravel road restoration will be made at the concrete unit price per ton. Payment shall include providing, placing, and compacting stone as detailed on the plans or detailed herein. Gravel backfill in trenches to within 12" of surface shall be included in pay.

2.22 SEEDING AND RESTORATION

- A. Payment will be at the lump sum contract price for restoration of all grasses through seeding and straw placement or sodding (if noted on drawings).

2.23 TRAFFIC CONTROL

- A. Payment for traffic control will be made at the Contract lump sum price. Payment shall include all signs, traffic control devices and other materials, flaggers and other labor required, and all items necessary to provide traffic control for the duration of the project, in accordance with the specifications and the Kentucky Department of Highways encroachment permit.

2.24 DEMOBILIZATION

- A. Payment for the Contractor's demobilization upon completion of the Project will be made at the Contract lump sum price and shall include all costs incurred for removing equipment and materials from the Project area and any pertinent costs related thereto.

2.25 BEST MANAGEMENT PRACTICES – EROSION CONSTROL

- A. Payment for Best Management Practices will be made at the Contract Lump Sum Price and includes all materials, labor, and equipment required to conform and comply with the best management practices to control soil erosion or specified herein.

PART 3 - EXECUTION

3.1 PAY ITEMS

- A. The pay items listed hereinbefore refer to the items listed in the Bid Schedule and cover all of the pay items for this Contract.
- B. Any and all other items of Work listed in the Specifications or shown on the Drawings for this Contract shall be considered incidental to and included in those pay items.

3.2 ESTIMATED QUANTITIES OF WORK

- A. Wherever the estimated quantities of work to be done and materials to be furnished under this Contract are shown in any of the documents, including the Bid Proposal, they are given for use in comparing bids and the right is specifically reserved, except as otherwise limited by the Contract Documents, to increase or diminish them as may be deemed reasonably necessary or desirable by the Owner to complete the Work contemplated by this Contract. Such increase or diminution shall be accompanied by an adjustment in the Contract Amount in accordance with the Contract Conditions, and shall not give cause for claims or liability for damages against the Owner or the Engineer, due to such increase or diminution.

SECTION 01045 CUTTING AND PATCHING

PART 1 - GENERAL

1.1 SUMMARY

- A. Provide cutting and patching work to properly complete the work of the project, complying with requirements for connection to existing lines and structures.
- B. Do not cut and patch in a manner that would result in a failure of the work to perform as intended, decreased energy efficiency, increased maintenance, reduced operational life, or decreased safety.

PART 2 - PRODUCTS

2.1 MATERIALS

- A. Match existing materials with new materials conforming to project requirements when performing cutting and patching work.

PART 3 - EXECUTION

3.1 INSTALLATION

- A. Inspect conditions prior to work to identify scope and type of work required. Protect adjacent work. Notify Owner of work requiring interruption to building services or Owner's operations.
- B. Perform work with workmen skilled in the trades involved. Prepare sample area of each type of work for approval.
- C. Cutting: Use cutting tools, not chopping tools. Make neat holes. Minimize damage to adjacent work. Check for concealed utilities and structure before cutting.
- D. Patching: Make patches, seams, and joints durable and inconspicuous. Comply with tolerances for new work.
- E. Clean work area and areas affected by cutting and patching operations.

SECTION 01300 SUBMITTALS

PART 1 - GENERAL

1.1 WORK INCLUDED

- A. Shop drawings, descriptive literature, project data and samples (when samples are specifically requested) for all manufactured or fabricated items shall be submitted by the Contractor to the Engineer for examination and review in the form and in the manner required by the Engineer. All submittals shall be furnished in at least three (3) copies to be retained by the Engineer and shall be checked and reviewed by the Contractor before submission to the Engineer. The review of the submittal by the Engineer shall not be construed as a complete check, but will indicate only that the general method of construction and detailing is satisfactory. Review of such submittal will not relieve the Contractor of the responsibility for any errors which may exist as the Contractor shall be responsible for the dimensions and design of adequate connections, details, and satisfactory construction of all work.

1.2 RELATED REQUIREMENTS

- A. Section 16 - General Conditions.
- B. Section 01720 - Project Record Documents.

1.3 DEFINITIONS

- A. The term "submittals" shall mean shop drawings, manufacturer's drawings, catalog sheets, brochures, descriptive literature, diagrams, schedules, calculations, material lists, performance charts, test reports, office and field samples, and items of similar nature which are normally submitted for the Engineer's review for conformance with the design concept and compliance with the Contract Documents.

1.4 CONTRACTOR'S ULTIMATE RESPONSIBILITY

- A. Review by the Engineer of shop drawings or submittals of material and equipment shall not relieve the Contractor from the responsibilities of furnishing same of proper dimension, size, quantity, materials and all performance characteristics to efficiently perform the requirements and intent of the Contract Documents. Review shall not relieve the Contractor from responsibility for errors of any kind on the shop drawings. Review is intended only to assure conformance with the design concept of the Project and compliance with the information given in the Contract Documents. Review of shop drawings shall not be construed as releasing the Contractor from the responsibility of complying with the Specifications.

1.5 GENERAL REQUIREMENTS FOR SUBMITTALS

- A. Shop drawings shall be prepared by a qualified detailer. Details shall be identified by reference to sheet and detail numbers shown on Contract Documents. Where applicable, show fabrication, layout, setting and erection details. Shop drawings are defined as original drawings prepared by the Contractor, subcontractors, suppliers, or distributors performing work under this Contract. Shop drawings illustrate some portion of the work and show fabrication, layout, setting or erection details of equipment, materials and components. The Contractor shall, except as otherwise noted, have prepared the number of reviewed copies required for his distribution plus three (3) which will be retained by the Engineer and Owner. Shop drawings shall be folded to an approximate size of 8-1/2 inch x 11 inch and in such manner that the title block will be located in the lower right-hand corner of the exposed surface.

- B. Project data shall include manufacturer's standard schematic drawings modified to delete information which is not applicable to the Project, and shall be supplemented to provide additional information applicable to the Project. Each copy of descriptive literature shall be clearly marked to identify pertinent information as it applies to the Project.
- C. Where samples are required, they shall be adequate to illustrate materials, equipment or workmanship, and to establish standards by which completed work is judged. Provide sufficient size and quantity to clearly illustrate functional characteristics of product and material, with integrally related parts and attachment devices, along with a full range of color samples.
- D. All submittals shall be referenced to the applicable item, section and division of the Specifications, and to the applicable Drawing(s) or Drawing schedule(s) and shall be accompanied by transmittal forms in the format provided by the Engineer.
- E. The Contractor shall review and check submittals, and indicate his review by initials and date.
- F. If the submittals deviate from the Contract Drawings and/or Specifications, the Contractor shall advise the Engineer, in letter of transmittal of the deviation and the reasons therefor. All changes shall be clearly marked on the submittal with a bold mark other than red. Any additional costs for modifications shall be borne by the Contractor.
- G. In the event the Engineer does not specifically reject the use of material or equipment at variance to that which is shown on the Drawings or specified, the Contractor shall, at no additional expense to the Owner, and using methods reviewed by the Engineer, make any changes to structures, piping, controls, electrical work, mechanical work, etc., that may be necessary to accommodate this equipment or material. Should equipment other than that on which design drawings are based be accepted by the Engineer, shop drawings shall be submitted detailing all modification work and equipment changes made necessary by the substituted item.
- H. Additional information on particular items, such as special drawings, schedules, calculations, performance curves, and material details, shall be provided when specifically requested in the technical Specifications.
- I. Submittals for all electrically operated items (including instrumentation and controls) shall include complete wiring diagrams showing lead, runs, number of wires, wire size, color coding, all terminations and connections, and coordination with related equipment.
- J. Equipment shop drawings shall indicate all factory or shop paint coatings applied by suppliers, manufacturers and fabricators; the Contractor shall be responsible for insuring the compatibility of such coatings with the field-applied paint products and systems.
- K. Fastener specifications of manufacturer shall be indicated on equipment shop drawings.
- L. Where manufacturer's brand names are given in the Specifications for building and construction materials and products, such as grout, bonding compounds, curing compounds, masonry cleaners, waterproofing solutions and similar products, the Contractor shall submit names and descriptive literature of such materials and products he proposes to use in this Contract.
- M. No material shall be fabricated or shipped unless the applicable drawings or submittals have been reviewed by the Engineer and returned to the Contractor.
- N. All bulletins, brochures, instructions, parts lists, and warranties packaged with and accompanying materials and products delivered to and installed in the Project shall be saved and transmitted to the Owner through the Engineer.

1.6 CONTRACTOR RESPONSIBILITIES

- A. Verify field measurements, field construction criteria, catalog numbers and similar data.
- B. Coordinate each submittal with requirements of Work and Contact Documents.
- C. Notify Engineer, in writing at time of submission, of deviations in submittals from requirements of Contract Documents.

- D. Begin no work, and have no material or products fabricated or shipped which required submittals until return of submittals with Engineer's stamp and initials or signature indicating review.

PART 2 - PRODUCTS (NOT USED)

PART 3 - EXECUTION (NOT USED)

SECTION 01380
CONSTRUCTION PHOTOGRAPHS

PART 1 - GENERAL

1.1 WORK INCLUDED

- A. Provide monthly photographs of the construction throughout the progress of the Work.

1.2 RELATED WORK

- A. Section 16 - General Conditions.

1.3 CONSTRUCTION PHOTOGRAPHY

- A. The term "photograph" as used herein refers to a photographic view, including similar exposures taken to assure the usefulness of the photographic record. All necessary photographs shall be taken to assure the usefulness of the photographic record. All photographs shall be taken in color, not black and white. Minimum film size shall be 35 mm print film, film speed and illumination as necessary to provide clear, crisp images. Digital photography may be substituted for film photography as approved by Owner.
- B. Provide monthly photographs (two sets) of the construction throughout the progress of the Work. Provide twenty-four (24) views of Work each month or more as may be necessary to clearly show any new work.

Take the photographs as close as possible to the cutoff date for each Application for Payment.

1.4 PRINTS

- A. Two prints of each photograph shall be furnished to the Engineer with each pay request, and each print shall have a matte finish and be mounted in plastic sleeving on a substantial backing. The overall dimensions of each mounted print shall be 4-inches x 6-inches, or larger. Mount with binder tabs or in clear plastic sheets.
- B. Each photograph shall have attached to the backing a paper label, approximately 2-1/4-inches wide by 1-3/4-inches high containing the following information in neat lettering:
1. Project name.
 2. Contractor's name.
 3. Short Description of View.
 4. Photo Number and Date Taken.
 5. Photographer's (Firm) Name.
- C. Requirements for providing prints may substituted for digital copies if agreed upon by the Owner, Contractor, and Engineer.

1.5 DIGITAL FILES

- A. The digital files shall be indexed, cataloged and retained in the files of the Contractor until the completion of the project and shall then be turned over to the Engineer. Digital photographs shall be provided on compact disks with label and identification requirements specified above.

1.6 TECHNIQUE

- A. All views shall provide factual presentation of the Work progress.
- B. All photos shall provide correct exposure and focus, high resolution and sharpness, maximum depth of field and minimum distortion.

1.7 VIEWS

- A. The photographs shall be from varied views which show the most representative examples of the Work progress.

1.8 PRECONSTRUCTION VIDEO

- A. Prior to the initiation of any construction activities, the Contractor shall record the entire site, including the complete exterior of all buildings within fifty (50) feet of the edge of Construction Limits.
- B. The original file(s) shall be provided to the Owner. One (1) copy of the file(s) shall be provided to the Engineer. Contractor shall retain one or more copies, as necessary to meet the requirements of their insurance and bonding coverage.
- C. Maximum camera travel speed during the taping shall not exceed 5.9 feet per second (approximately 4 miles per hour). Slower camera travel speeds are recommended in and around developed areas. Addresses, stationing, or other orientation information should be individually and correctly named for each digital file. A typewritten index of the files shall be provided, indicating by filename the location each address, stationing number or other location identifier, to allow rapid location of specific views on the video record.
- D. A minimum of (1) two hour color video shall be used for documenting the existing site conditions.

1.9 SUBMITTALS

- A. Submit Preconstruction Video prior to beginning site clearing activities.
- B. Submit monthly construction photograph files with each Application for Payment.

PART 2 - PRODUCTS (NOT USED)

PART 3 - EXECUTION (NOT USED)

END OF SECTION

**SECTION 01565
EROSION AND SEDIMENT CONTROL**

PART 1 - GENERAL

1.1 WORK INCLUDED

- A. The Contractor shall do all Work and take all measures necessary to control soil erosion resulting from construction operations, shall prevent the flow of sediment from the construction site, and shall contain construction materials (including excavation and backfill) within his protected working area so as to prevent damage to the adjacent wetlands or water courses.
- B. The Contractor is responsible for following current procedures, regulations and/or guidelines enacted by the federal, state or local agencies with jurisdiction over the project area and the environmental effects of construction. The Contractor shall employ Best Management Practices for erosion and sediment control and is responsible for the effectiveness of his construction methods throughout the duration of the project.
- C. Pollutants such as chemicals, fuels, lubricants, bitumen, raw sewage and other harmful waste shall not be discharged into or alongside of any body of water or into natural or man-made channels leading thereto.
- D. See the Contract Drawings for additional information.

PART 2 - PRODUCTS

2.1 MATERIALS

- A. Silt checks shall be constructed of No. 1 coarse aggregate as defined by the Kentucky Transportation Cabinet. Filter fabric for sediment traps shall be of suitable materials acceptable to the Engineer.

PART 3 - EXECUTION

3.1 METHODS OF CONSTRUCTION

- A. The Contractor shall use any of the acceptable methods necessary to control soil erosion and prevent the flow of sediment to the maximum extent possible. These methods shall include, but not be limited to, the use of silt fences, water diversion structures, temporary re-vegetation, diversion ditches and settling basins. Refer to the Kentucky Erosion and Sediment Control Field Guide for guidance.
- B. Construction operations shall be restricted to the areas of work indicated on the Drawings and to the area which must be entered for the construction of temporary or permanent facilities. The Engineer has the authority to limit the surface area of erodible earth material exposed by clearing and grubbing, excavation, borrow and fill operations and to direct the Contractor to provide immediate permanent or temporary pollution control measures to prevent contamination of the wetlands and adjacent watercourses. Such work may involve the construction of temporary berms, dikes, dams, sediment basins, slope drains, and use of temporary mulches, mats, or other control devices or methods as necessary to control erosion.
- C. Excavated soil material shall not be placed adjacent to the wetlands or watercourses in a manner that will cause it to be washed away by high water or runoff. Earth berms or diversions shall be constructed to intercept and divert runoff water away from critical areas. Diversion outlets shall be stable or shall be stabilized by means acceptable to the Engineer. If for any reason

construction materials are washed away during the course of construction, the Contractor shall remove those materials from the fouled areas as directed by the Engineer.

- D. For Work within easements or rights-of-way, all materials used in construction such as excavation, backfill, roadway, and pipe bedding and equipment shall be kept within the limits of these easements or rights-of-way.
- E. The Contractor shall not pump silt-laden water from trenches or other excavation into the wetlands, or adjacent watercourses. Instead, silt-laden water from his excavations shall be discharged into sediment traps or ensure that only sediment-free water is returned to the watercourses. Damage to vegetation by excessive watering or silt accumulation in the discharge area shall be avoided.
- F. Prohibited construction procedures include, but are not limited to the following:
 - 1. Dumping of spoil material into any streams, wetlands, surface waters, or unspecified locations.
 - 2. Indiscriminate, arbitrary, or capricious operation of equipment in wetlands or surface waters.
 - 3. Pumping of silt-laden water from trenches or excavations into surface waters, or wetlands.
 - 4. Damaging vegetation adjacent to or outside of the construction area limits.
 - 5. Disposal of trees, brush, debris, paints, chemicals, asphalt products, concrete curing compounds, fuels, lubricants, insecticides, wash water from concrete trucks or hydro seeders, or any other pollutant in wetlands, surface waters, or unspecified locations.
 - 6. Permanent or unauthorized alteration of the flow line of any stream.
 - 7. Open burning of debris from the construction work.
- G. Any temporary working roadways required shall be clean fill approved by the Engineer. In the event fill is used, the Contractor shall take every precaution to prevent the fill from mixing with native materials of the site. All such foreign fill materials shall be removed from the site following construction.

3.2 EROSION CHECKS

- A. The Contractor shall remove silt and sediment from the site as it accumulates at erosion checks and repair damaged checks during construction.
- B. The Contractor shall remove all erosion control materials from the site as soon as potential for erosion has been eliminated and when approved by the Engineer. Reseed area where silt has been removed.

SECTION 01720
PROJECT RECORD DOCUMENTS

PART 1- GENERAL

1.1 DESCRIPTION

- A. Work included:
 - 1. During the construction process, maintain an accurate record of changes and other pertinent, required measurements in the Contract Documents, as described in Section 3.1 below.
 - 2. Upon completion of the Work, transfer the recorded changes and other pertinent, required measurements to a set of Record Documents, as described in Section 3.2 below.
- B. Related Work:
 - 1. Documents affecting work of this Section include, but are not necessarily limited to, Project Drawings, General Conditions, Supplementary Conditions, and Technical Specifications of the Project Manual.
 - 2. Other requirements affecting Project Record Documents may appear in other pertinent Sections in the Project Manual.

1.2 QUALITY ASSURANCE

- A. Delegate the responsibility for maintenance of Record Documents to one person on the Contractor's staff, as approved by the Engineer. Identify this person during the pre construction meeting. During construction, maintain one set of job record Drawings strictly for use in preparation of Record Drawings.
- B. Accuracy of Records:
 - 1. Thoroughly coordinate changes within the Record Documents, making adequate and proper entries on each sheet of the project Drawings.
 - 2. Accuracy of records shall be such that future searches for items shown in the Contract Documents may rely reasonable on information obtained from the approved Project Record Drawings.
- C. Make entries within one calendar week of installation of the facilities.

1.3 SUBMITTALS

- A. The Engineer's approval of the current status of Project Record Documents may be prerequisite to the Engineer's approval or requests for partial payment and shall be a prerequisite to the Engineer's approval of the request for final payment.
- B. Prior to submitting each request for partial payment, secure the Engineer's (or his assigned field representative's) approval of the current status of the Project Record Documents.
- C. Prior to submitting request for final payment, deliver the final Project Record Documents to the Engineer and secure his approval.

1.4 PRODUCT HANDLING

- A. Maintain the job set of Record Documents completely protected from deterioration and from loss and damage until completion of the Work. After project completion, transfer all of the recorded data to the final Project Record Documents.
- B. In the event of Contractor's loss of recorded data, use means necessary to field verify and secure the data to the Engineer's approval.
 - 1. If necessary, in the opinion of the Engineer, remove and replace concealing materials.
 - 2. If removal and replacement of concealing materials is warranted, provide replacements to the standards originally required by the Contract Documents and at no additional cost to the Owner.

PART 2 – PRODUCTS

2.1 RECORD DOCUMENTS

- A. Job Set(s): Promptly following receipt of the Owner's Notice to Proceed. Secure from the Engineers at no charge to the Contractor three complete sets of all Contract Documents. Maintain one set of documents on the job site for day to day use. Maintain one set on the job site for day to day Record Drawing preparation. Obtain Engineer's approval, if in the Contractor's opinion, he can maintain accurate day to daily Record Drawing information on his day to daily use set of Contract Documents.
- B. Office Set: Maintain one set of Contract Documents off site for use during final data/information transfer and fro delivery of final Record Drawings.

- C. Final Record Documents: Upon substantial completion of the Work, and prior to issuance of final payment request, deliver one set to the Engineer for approval.

PART 3 – EXECUTION

3.1 MAINTENANCE OF JOB SET

- A. Immediately upon receipt of the job set described in Paragraph 2.1 – An above, identify each of the Documents with the title, “RECORD DOCUMENTS – JOB SET” and “RECORD DOCUMENTS – FINAL SET.”
- B. Method of Drawing Entry:
1. Using an erasable, colored pencil (not ink or indelible pencil), clearly describe changes or other required dimensional data by graphic line and note as deemed reasonable by the Engineer.
 2. Date all entries to obtain a somewhat accurate record of facility installation dates.
 3. Call attention to the entry by a “cloud” drawn around the areas or areas affected.
 4. In the event of overlapping changes, use different colors for the overlapping changes.
- C. Required Drawing Entries:
1. Record any changes to the Contract Documents in the Record Documents. Changes may include but are not limited to grade or alignment changes, plan or / or profile dimensional changes, conduit rearrangements, electrical or control reconfiguring, structural design modifications, piping, fitting, or manhole realignments, etc.
 2. Record the required dimensional information (whether specifically changed in the contract or not) for underground utilities as follows:
 - a. Where utilities generally parallel roadways, record perpendicular, lateral dimensions (to the nearest 0.5 feet) from roadway centerlines to the pipe or conduit centerlines on maximum of 100’ intervals along the roadway and where the utility alignment changes.
 - b. Record depth of cover dimensions (to the nearest 0.1 feet) at each of the locations referenced in Section 3.1.C.2a above and at each fitting (whether vertical or horizontal) or fitting cluster along the utility alignment.
 - c. Record three individual lateral dimensions (to the nearest 0.5 feet) from valve and manhole centerlines to permanent physical objects such as headwalls, fire hydrants, building corners, roadway centerlines, etc., that are shown on the Drawings.
 - d. Record depths of cover (to the nearest 0.1 feet), centerline stations and offset dimensions (to the nearest 0.5 feet and indication left or right offsets) along a gravity sewer line, for each lateral service.
 - e. Record depth of cover dimensions (to nearest 0.5’) for all bored service lines at intervals not exceeding 20’ along the bore path. This information shall be sketched on the appropriate cross section to depict the actual bore path.

D. Schematic Conversions:

1. In some cases on the Drawings, the arrangement of conduits, ducts, circuits, piping, fittings, manholes, services, and similar items, are shown schematically and are not intended to portray precise physical layout.
 - a. In accordance with the contract intent, final physical arrangement is determined by the Contractor, but subject to the Engineer's approval.
 - b. However, design of future modifications of the facility may require accurate information as to the final physical layout of items that are shown only schematically on the Drawings.
2. Show on the Record Drawings, by dimension accurate to within (0.1 feet), the centerline of each run of items such as are described in sub paragraph 3.1-D-1 above.
 - a. Clearly identify the item by accurate note such as "cast iron drain", "(size & material) water or sewer line", "(size & material) conduit", "(size & material) fitting", etc.
 - b. Show, by symbol, note, or elevation the vertical location of the item ("under slab", "in ceiling plenum", "exposed", "feet MSL", etc.
3. The Engineer may waive the requirements for conversion of schematic layouts where, in the Engineer's judgment, conversion serves no useful purpose. However, do not rely upon waives being issued except as specifically issued in writing by the Engineer.

3.2 FINAL PROJECT RECORD DOCUMENTS

- A. The purpose of the final Project Record documents is to provide factual information regarding all aspects of the Work, both concealed and visible, to enable future modification of the Work to proceed without lengthy and expensive site measurement, investigation, and examination.
- B. Transfer of data to Drawings:
 1. Carefully transfer change data shown on the job set of Record Drawings to the corresponding Office Set of Drawings, coordinating the changes as required.
 2. Clearly indicate at each affected detail and other Drawing a full description of changes made during construction, and the actual location of all required items.
 3. Identify each entry by drawing a "cloud" around the area or areas affected.

4. Show entries neatly, consistently, and with the proper notations in a well-organized workmanlike manner.

3.3 CHANGES SUBSEQUENT TO ACCEPTANCE

- A. The contractor has no responsibility for recording changes in the Work subsequent to Final Completion of the project and final acceptance of the Record Drawings, except for changes resulting from work performed under Warranty.

SECTION 02225
EXCAVATING, BACKFILLING, AND COMPACTING FOR UTILITIES

PART 1 - GENERAL

1.1 WORK INCLUDED

- A. The Contractor shall make excavations in such widths and depths as will give suitable room for below grade vaults, pump stations, etc., laying pipe to the lines, grades and elevations, furnish, place and compact all backfill materials specified herein or denoted on the Drawings. The materials, equipment, labor, etc., required herein are to be considered as part of the requirements and costs for installing the various pipes, structures and other items they are incidental to.

1.2 RELATED WORK

- A. Section 02660 - Water Distribution System

PART 2 - PRODUCTS

2.1 MATERIALS

- A. Crushed stone material shall conform with the requirements of the applicable sections of the Kentucky Bureau of Highways Standard Specifications and shall consist of clean, hard, and durable particles or fragments, free from dirt, vegetation or objectionable materials.
- B. Two classes of crushed stone material are used in this Section. The type of material in each class is as follows:
 - 1. Class I - No. 9 Aggregate.
 - 2. Class II - Dense Graded Aggregate (DGA).

PART 3 - EXECUTION

3.1 EXCAVATION OF TRENCHES

- A. Unless otherwise directed by the Engineer, trenches are to be excavated in open cuts.
 - 1. Where pipe is to be laid in gravel bedding or concrete cradle, the trench may be excavated by machinery to, or just below, the designated subgrade, provided that the material remaining at the bottom of the trench is no more than slightly disturbed.
 - 2. Where pipe is to be laid directly on the trench bottom, the lower part of trenches in earth shall not be excavated to subgrade by machinery. However, just before the pipe is to be placed, the last of the material to be excavated shall be removed by means of hand tools to form a flat or shaped bottom, true to grade, so that the pipe will have a uniform and continuous bearing and support on firm and undisturbed material between joints except for limited areas where the use of pipe slings may have disturbed the bottom.
- B. Trenches shall be sufficient width to provide working space on each side of the pipe and to permit proper backfilling around the pipe.
 - 1. The Contractor shall remove only as much of any existing pavement as is necessary for the prosecution of the Work. The pavement shall be cut with pneumatic tools, without extra compensation to the Contractor, to prevent damage to the remaining road surface. Where pavement is removed in large pieces, it shall be disposed of before proceeding with the excavation.
- C. All excavated materials shall be placed a safe distance back from the edge of the trench.

- D. Unless specifically directed otherwise by the Engineer, not more than 500 feet of trench shall be opened ahead of the pipe laying work of any one crew, and not more than 500 feet of open ditch shall be left behind the pipe laying work of any one crew. Watchmen or barricades, lanterns and other such signs and signals as may be necessary to warn the public of the dangers in connection with open trenches, excavations and other obstructions, shall be provided by and at the expense of the Contractor.
- E. When so required, or when directed by the Engineer, only one-half of street crossings and road crossings shall be excavated before placing temporary bridges over the side excavated, for the convenience of the traveling public. All backfilled ditches shall be maintained in such manner that they will offer no hazard to the passage of traffic. The convenience of the traveling public and the property owners abutting the improvements shall be taken into consideration. All public or private drives shall be promptly backfilled or bridged at the direction of the Engineer.
- F. Trench excavation shall include the removal of earth, rock, or other materials encountered in the excavating to the depth and extent shown or indicated on the Drawings.

3.2 WATER PIPE BEDDING

- A. Piping for water mains shall be supported as follows:
 - 1. The trench bottom for water main piping shall be stable, continuous, relatively smooth and free of frozen material, clodded dirt, foreign material and rock or granular material larger than 1/2 inch in diameter. The foundation for water main piping shall be prepared so that the entire load of the backfill on top of the pipe will be carried uniformly on the barrel of the pipe. Any uneven areas in the trench bottom shall be shaved-off or filled-in with Class I granular bedding. When the trench is made through rock, the bottom shall be lowered to provide 6 inches of clearance around the pipe. Class I granular bedding shall be used to bring the trench bottom to grade.
- B. After each pipe has been brought to grade, aligned, and placed in final position, earth material for water main piping in areas not subject to vehicular traffic and Class I material for water mains in paved areas, shall be deposited and densified under the pipe haunches and on each side of the pipe up to the spring line of the pipe to prevent lateral displacement and hold the pipe in proper position during subsequent pipe jointing, bedding, and backfilling operations.
- C. In wet, yielding and mucky locations where pipe is in danger of sinking below grade or floating out of grade or line, or where backfill materials are of such a fluid nature that such movements of pipe might take place during the placing of the backfill, the pipe must be weighted or secured permanently in place by such means as will prove effective.
- D. Where an unstable (i.e., water, mud, etc.) trench bottom is encountered, stabilization of the trench bottom is required. This is to be accomplished by undercutting the trench depth and replacing to grade with a foundation of crushed stone aggregate.
- E. The depth of the foundation is dependent upon the severity of the trench bottom. The size of stone aggregate used in the foundation will be determined by the condition of the unstable material. Once the trench bottom has been stabilized, the required Class I bedding material can be placed.
- F. It should be noted that no pipe shall be laid on solid or blasted rock.
- G. Pipe bedding as required in Paragraphs A, B, C, and D of this Section is **not** considered a separate pay item.

3.3 WATER PIPE BACKFILLING

- A. Initial Backfill:

1. This backfill is defined as that material which is placed over the pipe from the spring line to a point 6 inches above the top of the pipe. For water main piping in areas not subject to vehicular traffic, initial backfill material shall be earth material free of rocks, acceptable to the Engineer or with Class I material when a condition exists mentioned in Paragraph A, 3. below. For water main piping in paved areas, initial backfill shall be Class I material.
 2. Material used, whether earth or Class I, in the initial backfilling is **not** a separate pay item. Payment for the material is included in the unit price per linear foot of water main.
 3. In areas where large quantities of rock are excavated and the available excavated earth in the immediate vicinity is insufficient for placing the required amount of backfill over the top of the pipe as set forth in Paragraph A.1, the Contractor shall either haul in earth or order Class I material for backfilling over the pipe. Neither the hauling and placement of earth nor the ordering and placement of Class I material to fulfill the backfill requirements set forth herein is considered a separate pay item.
- B. Final Backfill:
1. There are two cases where the method of final backfilling varies. The various cases and their trench situations are as follows:
 - a. Case I - Areas not subject to vehicular traffic.
 - b. Case II - Paved areas including streets, drives, parking areas, and walks.
 2. In all cases, walking or working on the completed pipelines, except as may be necessary in backfilling, will not be permitted until the trench has been backfilled to a point 6 inches above the top of the pipe. The method of final backfilling for each of the above cases is as follows:
 - a. Case I - The trench shall be backfilled from a point 6 inches above the top of the pipe to a point 8 inches below the surface of the ground with earth material free from large rock (greater than 6 inches in the longest dimension), acceptable to the Engineer. The remainder of the trench shall be backfilled with earth material reasonably free of any rocks.
 - b. Case II - The trench shall be backfilled from a point 6 inches above the top of the pipe to a point 12 inches below the existing pavement surface with Class I (No. 9 crushed stone aggregate) material. The backfill shall be mechanically tamped in approximately 6-inch layers to obtain the maximum possible compaction. The remaining backfill shall be as follows:
 - c. For gravel surfaces - Class II (dense graded aggregate) material mechanically tamped to maximum possible compaction. The trench may be left with a slight mound if permitted by the Engineer.
 - d. For bituminous and concrete surfaces - Bituminous and concrete pavement sections as detailed on the Drawings and as specified for Bituminous Pavement Replacement and Concrete Pavement Replacement.
 3. Earth and Class I material used in final backfill is not a separate pay item. Payment shall be included in the price of water main.
 4. Class II material used in final backfill shall be included in the unit price of the pipe.
- C. A sufficient amount of Class II material shall be stockpiled to insure immediate replacement by the Contractor of any settled areas. No extra payment will be made for the filling in of settled or washed areas by the Contractor.
- D. Excavated materials from trenches, in excess of quantity required for trench backfill, shall be disposed of by the Contractor. It shall be the responsibility of the Contractor to obtain location or permits for its disposal, unless specific waste areas have been designated on the Drawings or noted in these Specifications. The cost of disposal of excess excavated materials, as set forth herein, no additional compensation being allowed for hauling or overhaul.

3.4 PLACEMENT OF IDENTIFICATION TAPE

- A. Detectable underground marking tape shall be placed over all utility lines. Care shall be taken to insure that the buried marking tape is not broken when installed and shall be Lineguard brand encased aluminum foil, Type III. The identification tape is manufactured by Lineguard, Inc., P.O. Box 426, Wheaton, IL 60187.
- B. The identification tape shall bear the printed identification of the utility line below it, such as "Caution - Buried Below". Tape shall be reverse printed; surface printing will not be acceptable. The tape shall be visible in all types and colors of soil and provide maximum color contrast to the soil. The tape shall meet the APWA color code, and shall be 2 inches in width. Colors are: yellow - gas, green - sewer, red - electric, blue - water, orange - telephone, and brown - force main.
- C. The tape shall be the last equipment installed in the trench so as to be first out. The tape shall be buried 4 to 6 inches below top of grade. After trench backfilling, the tape shall be placed in the backfill and allowed to settle into place with the backfill. The tape may be plowed in after final settlement, installed with a tool during the trench backfilling process, unrolled before final restoration or installed in any other way acceptable to the Owner or Engineer.

3.5 PLACEMENT OF LOCATION WIRE

- A. Detectable underground location wire shall be placed above all non-metallic water mains. Care shall be taken to insure that the buried wire is not broken.
- B. The location wire shall be no smaller than #10 AWG solid copper-coated steel wire with minimum 550 lb. tensile strength or #12 AWG stranded wire, either copper-coated steel or solid copper with minimum 300 lb. tensile strength; each with HDPE insulating jacket. Wire requirements are based on electrical resistance per 1000 foot length. Copper-coated steel wire is preferred to reduce the likelihood of vandalism theft.
- C. The location wire shall be continuous from valve box to valve box and shall be terminated (unconnected) with a wire nut and enough "loose" wire to extend 24 inches outside the valve box.

**SECTION 02505
CRUSHED STONE PAVING**

PART 1 - GENERAL

1.1 WORK INCLUDED

- A. Crushed stone paving course, compacted.
- B. Dense Grade Aggregate (DGA) paving, compacted

1.2 REFERENCES

- A. ASTM C33 - Aggregate for Concrete.

1.3 TESTS

- A. Gradation of stone materials will be performed in accordance with ASTM C33.

PART 2 - PRODUCTS

2.1 MATERIALS

- A. Crushed stone shall conform to ASTM C33, Type No. 57, Type No. 2, and No. 610.
- B. Dense Grade Aggregate shall conform to article 805.04.03(A), the Kentucky Division of Highways Specifications.

PART 3 - EXECUTION

3.1 INSPECTION

- A. Verify compacted subgrade.
- B. Verify that gradients and elevations of base are correct.
- C. Beginning of installation means acceptance of existing conditions.

3.2 PLACING STONE PAVING

- A. Spread stone material over prepared base to a total compacted thickness of 12 inches.
- B. Place stone in 6-inch layers and compact.
- C. Level surfaces to elevations and gradients indicated.
- D. Add small quantities of sand to stone mix as appropriate to assist compaction.
- E. Adequately compact placed stone materials.
- F. Add water to assist compaction. With an excess water condition, rework topping and aerate to reduce moisture content.

**SECTION 02510
BITUMINOUS PAVEMENT**

PART 1 – GENERAL

1.1 SUMMARY

- A. Provide bituminous pavement for following applications with prepared sub-based and compacted base.
 - 1. Roads
 - 2. Parking areas
 - 3. Driveways
 - 4. Walkways
 - 5. Curbs
- B. Provide striping for parking, roadway, and handicapped markings.

1.2 SUBMITTALS

- A. Submit for approval product data, test reports.

1.3 QUALITY ASSURANCE

- A. Comply with governing codes and regulations. Provide products of acceptable manufacturers which have been in satisfactory use in similar service. Use experienced installers. Deliver, handle, and store materials in accordance with manufacturer's instructions.

PART 2 – PRODUCTS

2.1 MATERIALS

- A. Prime coat: Cut-back asphalt
- B. Take coat: Emulsified asphalt
- C. Asphaltic cement: AASHTO M226 and as required by local authorities
- D. Aggregate: Crushed stone or crushed gravel
- E. Traffic paint: Quick-drying chlorinated-rubber alkyd type, color as approved
- F. Wheel-stops: Precast concrete of uniform color and texture with steel stakes

PART 3 – EXECUTION

3.1 TRENCH WIDTH PAVEMENT REPLACEMENT

- A. Sections of pavement shall be replaced as required to install the pipelines. Disturbed pavement shall be reconstructed to original lines and grades with bituminous binder as detailed on the Drawings and in such manner as to leave all such surfaces in fully as good or better condition than that which existed prior to these operations.

- B. Prior to trenching, the pavement shall be scored or cut to straight edges along each side of the proposed trench to avoid unnecessary damage to the remainder of the paving. Edges of the existing pavement shall be recut and trimmed as necessary to square, straight edges after the pipe has been installed and prior to these operations.
- C. Backfilling of trenches shall be in accordance with the applicable portions of Section 02225.
- D. Bituminous surface shall be one course construction of an appropriate surface JMF prepared and installed in accordance with the requirements of the Kentucky Department of Highways.
- E. Bituminous pavement replacement is a separate pay item.

SECTION 02520
PORTLAND CEMENT CONCRETE PAVING

PART 1 - GENERAL

1.01 SUMMARY

- A. Provide Portland cement concrete paving at following locations and prepared subbase and compacted base.
 - 1. Driveways and vehicular entrances.
 - 2. Walkways.
 - 3. Curbs.

1.02 SUBMITTALS

Submit for approval product data, mix design, mock-ups, test reports.

1.03 QUALITY ASSURANCE

Comply with governing codes and regulations. Provide products of acceptable manufacturers which have been in satisfactory use in similar service for three years. Use experienced installers. Deliver, handle, and store materials in accordance with manufacturer's instructions.

PART 2 - PRODUCTS

2.01 MATERIALS

- A. Concrete mix design: Specific mixes as required for sidewalks, curbs, and vehicular ways. Submit mix proposed for use for approval.
- B. Exposed aggregate paving:
 - 1. Aggregate to match approved sample.
 - 2. Retarder.
- C. Reinforcing: 6 x 6, 1.9 x 1.9 welded flat wire mesh and ASTM A36 deformed steel bars.
- D. Joints: Preformed joint fillers/sealers.

E. Finish:

1. Paving: Fine bristled stiff broom.
2. Exposed aggregate finish: Match approved sample.
3. Imprinting: Tools and hardeners by Bomanite Corp.
4. Curbs: Steel form finish.

F. Thickness (Unless shown otherwise on the drawings):

1. Driveways and vehicular entrances - 6 inches.
2. Walkways - 4 inches.
3. Curbs - 6 inches.

PART 3 - EXECUTION

3.01 INSTALLATION

- A. Proof roll subbase and check for unstable areas. Report unsatisfactory conditions in writing. Beginning paving work means acceptance of subbase.
- B. Comply with concrete section for concrete mix, testing placement, joints, tolerances, curing, repairs and protection.

END OF SECTION 02520

**SECTION 02630
ENCASEMENT PIPE**

PART 1 - GENERAL

1.1 WORK INCLUDED

- A. The Contractor shall furnish all labor, material, and equipment necessary to install encasement pipe together with all appurtenances as shown and detailed on the Drawings and specified herein.

1.2 RELATED WORK

- A. Section 02225 - Excavating, Backfilling and Compacting for Utilities.

PART 2 - PRODUCTS

2.1 STEEL PIPE

- A. Steel seamless pipe shall be new Grade B steel material, with a minimum yield of 35,000 psi and a wall thickness as shown below unless otherwise required by a permitting authority. The material shall conform to the chemical and mechanical requirements of the latest revision of ASTM A139 "Electric-Fusion (ARC) - Welded Steel Pipe (NPS 4 and Over)," unless otherwise stated herein.
- B. The minimum wall thickness shall be in accordance with the following table:

Steel Casing Pipe Wall Thickness

Casing Diameter (inches)	(Minimum Wall Thickness Under Railroads (inches)	Minimum Wall Thickness All Other Uses (inches)
16 and under	0.250	0.250
18	0.281	0.250
20 and 22	0.312	0.281
24	0.344	0.312
26	0.375	0.344
28	0.406	0.375
30	0.438	0.406
32	0.469	0.438
34 and 36	0.500	0.469
38	0.531	0.500
40	0.563	0.531
42	0.594	0.563
44 and 46	0.625	0.594
48	0.656	0.625
50	0.688	0.656
52	0.719	0.688
54	0.750	0.719
56 and 58	0.781	0.750
60	0.813	0.781

Casing Diameter (inches)	(Minimum Wall Thickness Under Railroads (inches)	Minimum Wall Thickness All Other Uses (inches)
62	0.844	0.813
64	0.875	0.844
66 and 68	0.906	0.875
70	0.938	0.906
72	0.938	0.938

- C. Welds of the steel casing pipe shall be solid butt-welds with a smooth non-obstructing joint inside and conform to all specifications as required by American Welding Society (AWS). The casing pipe shall be installed without bends. All welders and welding operators shall be qualified as prescribed by AWS requirements.
- D. The wall thickness at any point shall be within 12.5% inches of the nominal metal thickness specified.
- E. Hydrostatic testing shall not be necessary.
- F. A protective coating shall be applied to each length of pipe. Following an SSPC SP-7 "Brush-Off Blast Cleaning" surface preparation, 3 (dry) mils of Tnemec-Primer 10-99 (red), or Porter International Primer 260FD (red), or an equivalent thickness of an approved equivalent paint shall be applied in the manner recommended by the respective paint manufacturer.
- G. Each length of pipe shall be legibly marked, stating: manufacturer, diameter, wall thickness and primer.
- H. Precaution shall be taken to avoid deforming the pipe and damaging the primer during shipping.

2.2 CARRIER PIPE SPACERS

- A. Carrier pipes installed inside encasement pipes shall be centered throughout the length of encasement pipe. Centering shall be accomplished by the installation of polyethylene pipeline spacers attached to the carrier pipe in such manner as to prevent the dislodgement of the spacers as the carrier pipe is pulled or pushed through the encasement pipe. Spacers shall be of such dimensions to provide: full supportive load capacity of the pipe and contents; of such thickness to allow installation and/or removal of the pipe; and to allow no greater than 1/2 inch movement of the carrier pipe within the cover pipe after carrier pipe is installed.
- B. Spacers shall be located immediately behind each bell and at a maximum spacing distance as follows:

Carrier Pipe Diameter (inches)	Maximum Spacing (feet)
2 - 2-1/2	4
3 - 8	7
10 - 26	10
28	9
30	8
32	7
34	6
36 - 38	5.5
40 - 44	5
46 - 48	4

- C. The materials and spacing to be used shall be accepted by the Engineer prior to installation. The polyethylene pipeline spacers shall be manufactured by Pipeline Seal and Insulator, Inc. (PSI), Raci Spacers, Inc., or equivalent. Installation shall be in accordance with manufacturer's recommendations.

2.3 ENCASEMENT PIPE END SEALS

After installation of the carrier pipe within the encasement pipe, the ends of the casing shall be sealed with either a wraparound or a pull-on casing end seals fabricated of minimum 1/8-inch thick neoprene rubber. The seals shall be attached to the encasement pipe and the carrier pipe by 304 stainless steel band clamps not less than 1/2-inch wide. The casing end seals shall be as manufactured by Advance Products & Systems, Inc., or approved equivalent.

PART 3 - EXECUTION

3.1 INSTALLATION

- A. Where shown on the Drawings, the Contractor shall install encasement pipe. Install encasement pipe to maintain alignment, grade and the circular shape of the encasement pipe. The encasement pipe shall be straight and true in alignment; and any significant deviation from line or grade, in the opinion of the Engineer or permitting authority, shall be sufficient cause for disapproving or rejecting the installation.
- B. Two methods of installation are designated, the open-cut method and the boring method.
 - 1. The open-cut method shall consist of placing the encasement pipe in the excavated trench, then installing the carrier pipe inside the encasement pipe. Excavation, bedding and backfilling shall be in accordance with Section 02225.
 - 2. The boring and jacking method consists of pushing or jacking the encasement pipe into the subsurface material as an auger cuts out the material or after the auger has completed the bore. Where designated on the drawings, crossings beneath state maintained roads, railroads, or other surfaces not to be disturbed, shall be installed by boring and jacking of steel casing pipe followed by installation of the carrier pipe within the casing pipe. The Contractor shall provide a jacking pit, bore through the earth, and/or rock, jack the casing pipe into proper line and grade and then install the carrier pipe within the casing pipe. The approach trench shall be large enough to accommodate one section of casing pipe, the jacks and blocking. The Contractor shall furnish and use adequate equipment to maintain the line and grade.
- C. The carrier pipe shall be ductile iron, polyvinyl chloride, or polyethylene pipe as designated on the Drawings. The carrier pipe shall be installed using pipe spacers as described in this Section. Carrier pipe will not be permitted to rest on bells or couplings.
- D. Following installation of the carrier pipe, the ends of the encasement pipe shall be sealed with products of the type described in this Section.

3.2 DAMAGE

- A. The cost of repairing damage to the highway or railroad which is caused by a boring and jacking installation shall be borne by the Contractor.

SECTION 02640
WATER VALVES AND GATES

PART 1 - GENERAL

1.1 WORK INCLUDED

- A. The Contractor shall furnish all labor, material, and equipment necessary to install valves together with all appurtenances as shown and detailed on the Drawings and specified herein.

1.2 RELATED WORK

- A. Section 02225 - Excavating, Backfilling and Compacting for Utilities

1.3 SUBMITTALS

- A. Complete shop drawings of all valves and appurtenances shall be submitted to the Engineer in accordance with the requirements of Section 01300.
- B. The manufacturer shall furnish the Engineer two (2) copies of an affidavit stating that the valve and all materials used in its construction conform to the applicable requirements of the latest revision of the applicable AWWA Standard, and that all tests specified therein have been performed and that all test requirements have been met.
- C. The Engineer shall be furnished two (2) copies of an affidavit that the "Valve Protection Testing" has been done and that all test requirements have been met.
- D. The Engineer shall be furnished with two (2) copies of an affidavit that inspection, testing and rejection are in accordance with the latest revision of the applicable AWWA Standard.

PART 2 - PRODUCTS

2.1 GATE VALVES

- A. All gate valves shall be of the resilient seat type in accordance with the latest revision of AWWA C509 Standard. The valve body, bonnet and gate castings shall be ductile iron or cast iron. The valve shall have a non-rising stem (NRS), fully bronze mounted or stainless steel with o-ring seals. Valve body and bonnet, inside and out, shall be fully coated with fusion bonded epoxy coating in accordance with AWWA C550 Standard. Valves shall have a rated working pressure of 200 psi.
- B. Gate valves for buried service shall be furnished with mechanical joint end connections, unless otherwise shown on the Drawings or specified herein. The end connection shall be suitable to receive ductile iron or PVC pipe.
- C. Gate valves for meter pits, pump stations, or other installations as shown on the Drawings shall be furnished with flanged joint and connections, outside screw and yoke and hand wheel operator. The gate valve shall have the direction of opening cast on the rim of the hand wheel and provided with chain and lock.
- D. All gate valves shall have the name or monogram of the manufacturer, the year the valve casting was made, the size of the valve, and the working pressure cast on the body of the valve.
- E. Buried service gate valves shall be provided with a 2-inch square operating nut and shall be opened by turning to the left (counterclockwise).

- F. Buried service gate valves shall be installed in a vertical position with valve box as detailed on the Drawings. They shall be set vertically and properly adjusted so that the cover will be in the same plane as the finished surface of the ground or street.
- G. Valves shall be those manufactured by Mueller, M & H Valve Company, American or approved equivalent.

2.2 TAPPING VALVES

- A. All tapping valves shall be of the resilient seat, gate valve type in accordance with the latest revision of AWWA C509 Standard. The valve body, bonnet and gate castings shall be cast iron. The valve shall have a non-rising stem (NRS), fully bronze mounted with o-ring seals. Valve body and bonnet, inside and out, shall be fully coated with fusion bonded epoxy coating in accordance with AWWA C550 Standard. Valves shall have a rated working pressure of 200 psi.
- B. Valve shall be furnished with ANSI B16.1 flanged end with centering ring on tapping side. Outlet side shall be mechanical joint. All valves through 12 inches shall mate all sleeves through 12-inch outlet regardless of manufacturer.
- C. All cast iron shall conform to ASTM A126, Class B. Castings shall be clean and sound without defects that will impair their service. No plugging or welding of such defects will be allowed. Bolts shall be electric-zinc plated steel with hex heads and hex nuts in accordance with ASTM A-307 and A-563.
- D. Stems shall be manganese bronze having a minimum tensile strength of 60,000 psi, a minimum yield of 20,000 psi. NRS stem collars shall be cast integral with them and machined to size. The housing for the valve stem collar shall be machined. All thrust bearing shall be incorporated as required, to optimize operating torques. NRS valves shall be furnished with two (2) o-ring stem seals located above the thrust collar and one (1) below. O-rings shall be set in grooves in the stem. The o-ring grooves shall not be less than the root diameter of the stem threads.
- E. Gates for valve shall be totally encapsulated in rubber, be field replaceable, and provide a dual seal on the mating body seat. Valve shall be capable of installation in any position with rated sealing in both directions. Rubber sets of specially compounded SBR materials shall be utilized and be capable of sealing even under conditions of normal wear. The valve body shall have integral guide engaging lugs in the gate in a tongue-and-groove manner, supporting the gate throughout the entire open/close travel.
- F. Tapping valves shall be capable of making taps by using a cutter not less than 1/4-inch smaller than nominal pipe size.
- G. All tapping valves shall have the name or monogram of the manufacturer, the year the valve casting was made, the size of the valve, and the working pressure cast on the body of the valve.
- H. Tapping valves shall be provided with a 2-inch square operating nut and shall be opened by turning to the left counterclockwise).
- I. Tapping valves shall be installed in a vertical position with valve box as detailed on the Drawings. They shall be set vertically and properly adjusted so that the cover will be in the same plane as the finished surface of the ground or street.
- J. Valves shall be those manufactured by Mueller, M & H Valve Company, American or approved equivalent.

2.3 TAPPING SLEEVES

- A. Tapping sleeves shall be cast iron and capable of containing pressure within the full volume of the sleeve. Sleeve shall be mechanical joint suitable for use with ductile iron or PVC pipe.
- B. Sleeve shall be rated at 200 psi working pressure through 12-inch size and 150 psi for sleeves 14-inch through 24-inch.

- C. Flanged throat section of mechanical joint sleeves through 12-inch size shall conform to MSS SP60 Standard. For throat sections larger than 12 inches, flanged section shall mate valves of same manufacture as sleeves.
- D. All cast iron shall conform to ASTM A126, Class B. Castings shall be cleaned and sound without defects that will impair their service. No plugging or welding of such defects will be allowed. Bolts, nuts, and gaskets shall be in accordance with mechanical joint requirements of AWWA C111.
- E. Tapping sleeves shall be capable of withstanding their rated pressure without leakage past the side gaskets and end gaskets of the sleeve. Sleeves shall be supplied with split end gaskets and two-piece glands. Side flange rubber gaskets shall butt against the rubber end gaskets to make a watertight seal. Side and end bolts shall be of a T-head design. The throat flange shall be designed to center the tapping valve to the sleeve. Tapping sleeve shall be equipped with a test plug.
- F. Tapping sleeves shall be fully coated with fusion bonded epoxy coating in accordance with AWWA C550 Standard.
- G. Sleeves shall be marked with the name of the manufacturer and size (run x branch).
- H. Tapping sleeve shall be manufactured by Mueller, M & H Valve Company, or approved equivalent.

2.4 CHECK VALVES

- A. General: Check valves shall be all iron body, bronze mounted, full opening swing type. Valve clapper shall swing completely clear of the waterway when valve is full open, permitting a "full flow" through the valve equivalent to the nominal pipe diameter. They shall comply with AWWA Standard C-508 latest revision. The valves shall be M & H Valve Company, Anniston, AL, Valve Type 159-Lever Weight, or approved equivalent.
- B. Rating: Check valves shall be rated at 175 psi water working pressure, 350 psi hydrostatic test for structural soundness (2-inch through 12-inch) and 150 psi water working pressure and 300 psi hydrostatic test (sizes 14-inch through 30-inch). Seat tightness at rated working pressure shall be in accordance with valves shown in AWWA Standard C-500 for gate valves and fully conform to AWWA C508.
- C. End Configurations: Check valves shall be furnished with 125-pound ANSI flanges ends with accessories.
- D. Materials: All cast iron shall conform to ASTM-A-126 Class B. Castings shall be clean and sound without defects that will impair their service. No plugging or welding of such defects will be allowed. Clappers shall be all bronze for sizes through 4-inch and cast iron, neoprene faced for sizes 6-inch and larger. Hinge pins shall be 18-8 stainless steel rotating in bronze plugs. Bolts shall be electro-zinc plated steel with hex heads and hex nuts in accordance with ASTM A-307 and A-563, respectively.
- E. Design: Check valves shall be constructed to permit top entry for complete removal of internal components without removing the valve from the line. Glands shall be o-rings, 2-inch to 12-inch sizes and conventional in 14-inch to 30-inch sizes. Check valves shall be equipped with adjustable outside lever and weight to accomplish faster closing and to minimize slamming effect. All valves 14-inch and larger shall have extended hinge pins for future addition of levers and springs required. Valves shall be suitable for installation in either horizontal or vertical position.
- F. Painting: The inside and outside of all valves, together with the working parts except bronze and machined surfaces, shall be coated in accordance with the latest revision of AWWA C550 Standard.

- G. Marking: Marking shall be in accordance with AWWA C-508 and shall include size, working pressure, and cast arrow to indicate direction of flow, name of manufacturer, and year of manufacture.

2.5 BUTTERFLY VALVES (BURIED)

- A. For Valves 4-inch through 24-inch: The butterfly valve shall be DeZurik or M&H Valve Company AWWA C504 series (or approvable equivalent), mechanical joint, resilient seat, cast iron body and disk, stainless steel shaft and seating edge (ring), Chloroprene seat, Class 150B, cast iron housing with 2-inch operator nut in vertical position for use with a valve box. The valve shall be fully coated, inside and out, with fusion bonded epoxy in accordance with the latest revision of AWWA C550 Standard.

2.6 COMBINATION AIR RELEASE VALVES (WATER)

- A. The combination air release valves shall be the size appropriate to the pipe size on which they are mounted and equivalent to A.R.I. D-040 combination air valve as manufactured by A.R.I. Flow Control Accessories.
- B. The valves shall be of the type that automatically exhausts large quantities of air during the filling of a system and allows air to re-enter during draining. It shall also release small pockets of air as they may accumulate within the piping system under pressure. The overall height shall not exceed 21 inches. Valves shall be constructed of high strength plastic, stainless steel, and other corrosion resistant materials.

2.7 VALVE BOXES

- A. Each buried stop and valve shall be provided with a suitable valve box. Boxes shall be of the adjustable, telescoping, heavy-pattern type with the lower part of cast iron and the upper part of steel or cast iron. They shall be so designed and constructed as to prevent the direct transmission of traffic loads to the pipe or valve.
- B. The upper or sliding section of the box shall be provided with a flange having sufficient bearing area to prevent undue settlement. The lower section of the box shall be designed to enclose the operating nut and stuffing box of the valve and rest on the valve bonnet.
- C. The boxes shall be adjustable through at least 6 inches vertically without reduction of the lap between sections to less than 4 inches.
- D. The inside diameter of boxes for valves shall be at least 4-1/2 inches, and the lengths shall be as necessary for the depths of the valves or stops with which the boxes are to be used.
- E. Covers for valves shall be close fitting and substantially dirt-tight.
- F. The top of the cover shall be flush with the top of the box rim. An arrow and the word OPEN to indicate the direction of turning to open the valve shall be cast in the top of the valve covers.

2.8 FIBERGLASS LINE MARKER FOR BURIED VALVES

- A. General:
 - 1. Design: The continuous fiberglass reinforced composite line marker shall be a single piece marker capable of simple, permanent installation by one person using a manual driving tool. The marker, upon proper installation, shall resist displacement from wind and vehicle impact forces. The marker shall be of a constant flat "T" cross-sectional design with reinforcing support ribs incorporated longitudinally along each edge to provide sheeting protection and structural rigidity. The bottom end of the marker shall be pointed for ease of ground penetration.
 - 2. Material: The marker shall be constructed of a durable, UV resistant, continuous glass fiber and marble reinforced, thermosetting composite material which is resistant to impact, ozone, and hydrocarbons within a service temperature range of -40⁰ F to +140⁰ F.

3. Workmanship: The marker shall exhibit good workmanship and shall be free of burns, discoloration, cracks, bulges or other objectionable marks which would adversely affect the marker's performance or serviceability.
 4. Marking: Each marker shall be permanently marked "Water Line Below." The letters shall be a minimum of 2 inches in height. A black line shall be stamped horizontally across the front of the marker near the bottom to indicate proper burial depth as shown in the standard detail. The marker shall be a CRM-375 as manufactured by Carsonite International, or approved equivalent.
- B. Physical and Mechanical Requirements:
1. Dimensions: The marker shall conform to the shape and overall dimensions shown in the standard detail.
 2. Mechanical Properties: The marker shall have the minimum mechanical properties as follows:

Property	ASTM Test Method	Minimum Value
Ultimate Tensile Strength	D-638	50,000 psi
Ultimate Compressive Strength	D-638	45,000 psi
Specific Gravity	D-792	1.7
Weight % Glass Reinforcement	D-2584	50%
Barcol Hardness	D-2583	47

3. Color Fastness: The marker shall be pigmented throughout the entire cross-section so as to produce a uniform color which is an integral part of the material. Ultraviolet resistant materials shall be incorporated in the construction to inhibit fading or cracking of the delineator upon field exposure.
 4. Vehicle Impact Resistance: The marker shall be capable of self-erecting and remain functional after being subjected to a series of ten head on impacts by a typical passenger sedan at 35 miles per hour. The marker shall retain a minimum of 60 percent of its sheeting.
- C. Reflectors:
1. The reflector shall be of impact resistant, pressure sensitive retro-reflective sheeting which shall be subject to approval by the Engineer. The sheeting shall be of appropriate color to meet MUTCD requirements.
 2. Mounting: The retro-reflective sheeting shall consist of a minimum of a 3-inch wide strip placed a maximum of 2 inches from the top of the post unless otherwise specified.

PART 3 - EXECUTION

3.1 INSTALLATION

- A. Valves shall be installed as nearly as possible in the positions indicated on the Drawings consistent with conveniences of operating the hand wheel or wrench. All valves shall be carefully erected and supported in their respective positions free from all distortion and strain on appurtenances during handling and installation.
- B. All material shall be carefully inspected for defects in workmanship and material, all debris and foreign material cleaned out of valve openings and seats, all operating mechanisms operated to check their proper functioning, and all nuts and bolts checked for tightness.
- C. Valves and other equipment which do not operate easily or are otherwise defective shall be repaired or replaced at the Contractor's expense.

- D. Valves shall not be installed with stems below the horizontal.
- E. Valves shall be set plumb and supported adequately in conformance with the instructions of the manufacturer. Valves mounted on the face of concrete shall be shimmed vertically and grouted in place. Valves in the control piping shall be installed so as to be easily accessible.
- F. Valves shall be provided with extension stems where required for convenience of operation. Extension stems shall be provided for valves installed underground and elsewhere so that the operating wrench does not exceed 6 feet in length.
- G. Wall thimbles shall be accurately set in the concrete walls so that the gates can be mounted in their respective positions without distortion or strain.

3.2 PAINTING

- A. Valves shall be factory primed and fully coated, inside and out, with fusion bonded epoxy in accordance with the latest revision of AWWA C550 Standard.

SECTION 02646 FLUSHING HYDRANTS

PART 1 - GENERAL

1.01 WORK INCLUDED

The Contractor shall furnish all labor, materials, and equipment required to complete the work of installing flushing hydrants with all appurtenances as shown on the Drawings and specified herein.

PART 2 - PRODUCTS

2.01 FLUSHING HYDRANTS

- A. Flushing hydrants shall be box hydrants, with 4 cubic feet of crushed stone beneath hydrant to allow drainage. All working parts shall be brass, with hydrant main valve opening being at least 2-1/8". Inlet connection shall be 2" MJ, with the outlet being 2-1/2" NST. The operating rod shall be non-turning, and all operating parts shall be removeable from above ground with no special wrenches. This self-draining, non-freeze hydrant's barrel will be made of 3" ductile iron pipe, and shall have a lockable cast iron box, equal to the Eclipse #85 as manufactured by Kupferle Foundry or the Mueller 2-1/8" flush type hydrant.
- B. Inlet cover depth shall be minimum of 30 inches and the minimum dimension from ground to centerline of lowest opening shall be 18 inches. Flushing hydrants shall be supported with flat thrust rocks and provided with a drainage pits as indicated on Standard Detail Sheet.
- C. All hydrants shall receive one (1) coat of manufacture's standard shop primer and two (2) field coats of Tnemec Hi-Build epoxy in color selected by Owner.

PART 3 - EXECUTION

3.01 INSTALLATION

Flushing hydrants shall be installed in accordance with the manufacturer's directions and as detailed on the Drawings.

3.02 ACCESSORIES

- A. The Owner shall be furnished with a total of two (2) operating nut wrenches and two (2) standard hydrant hoses (2-1/2" dia.) in lengths of twenty-five (25) feet with brass nozzle and inlet connection (2 1/2" NST).

END OF SECTION 02646

SECTION 02660 WATER DISTRIBUTION SYSTEM

PART 1 – GENERAL

1.1 DESCRIPTION

- A. Work included – Provide treated water distribution system as shown on the Drawings, specified herein, and needed for a complete proper installation.
- B. Related Work – Documents affecting work of this Section include, but are not necessarily limited to, General conditions, Supplementary Conditions, and Sections, in Division 1 of these Specifications.

1.2 QUALITY ASSURANCE

- A. Use adequate numbers of skilled workmen who are thoroughly trained and experienced in the necessary crafts and who are completely familiar with the specified requirements and the methods needed for proper performance of the work of this Section.

1.3 SUBMITTALS

- A. Submit six copies of product data sheets on material to be used.
- B. PRODUCT DATA
 - 1. Materials list of items proposed to be provided under this Section;
 - 2. Manufacturer’s specifications and other data needed to prove compliance with the specified requirements;
 - 3. Names and addresses of the nearest service and maintenance organization that readily stocks repair parts.
 - 4. Manufacturer’s recommended installation procedures which, when approved by the Engineer, will become the basis for accepting or rejecting actual installation procedures used on the Work.

PART 2 – PRODUCTS

2.1 PIPE, FITTINGS, AND ACCESSORIES

- A. GENERAL
 - 1. Provide pipe, fittings, and accessories complying with the following requirements:
- B. PIPE
 - 1. DIP (Ductile and Iron)
 - a) Ductile Iron push on joint
Comply with ANSI A-21.11 (AWA C111).
 - b) Ductile with either ANSI A-21.15 (AWWA C115) with a 125 pound flanged joint or ANSI B-16.5 with a 125 pound cast iron “Uni-Flanged” adapter as manufactured by Uni-Flanged Corporation or approved equal.

2. PVC (Polyvinyl Chloride) Pipe

a) Use rigid unplasticized polyvinyl chloride (PVC) complying with ASTM B 1784 and D 2241. The PVC compound used in the manufacture of this pipe shall meet or exceed the requirements for class 12454-A or 12454-B as defined by ASTM D 1784. Provide pipe with a standard dimension ratio (SDR) of 21 with pressure rating of 200 psi complying with ASTM D 2241. Provide an NSF approved pipe for potable water service.

b) In addition, Pipe shall be tested and inspected at the factory. Testing shall be accomplished in conformance with the following ASTM specifications utilizing the test methods specified therein:

Dimensions	ASTM D 3034-81 or ASTM F679-80 and D 2122-81
Extrusion	ASTM D 2152-80
Pipe Stiffness (5%)	ASTM D 2412-77
Impact Resistance	ASTM D 2444-80

3. HDPE (High Density Polyethylene) Pipe

a) Use HDPE with a standard dimension ratio (DR) of 11 with a working pressure rating of 160 psi and conforming to ASTM F 714 and D 3035. The pipe shall be sized with standard iron pipe size (IPS) and shall be DriscoPlex 4100 or approved equal.

4. Restrained – Joint PVC Pipe

a) Use Certa-Lok C900/RJ PVC pipe with a working pressure rating of 200 psi (DR 14) as manufactured by Certain Teed Pipe and Plastics Group or approved equal.

C. JOINTS

1. DI (Ductile Iron) Push-On-Joint

a) Comply with ANSI A-21.11 (AWWA C111)

2. DI (Ductile Iron) Flanged Joint

a) Comply with either ANSI A-21.15 (AWWA C115) with a 125 –lb. flanged joint or ANSI B-16.1 ANSI B16.5 with a 125-lb cast iron “Uni-Flange” adapter as manufactured by Uni-Flanged Corporation or approved equal.

3. PVC (Polyvinyl-Chloride) Joint

a) Provide a push on type joint with a continuous elastomeric ring gasket compressed into the annular space between bell and spigot end of pipe complying with ASTM D 3139.

b) A typical joint assembly shall be tested by a qualified independent laboratory per rest requirements of ASTM D 3212-81. The manufacturer shall submit to the Engineer sufficient copies of certification and test results by shipment to the job site that will permit the Owner to retain two copies.

4. HDPE (High Density Polyethylene) Joint
 - a) Form joint by heat fusion method in accordance with the manufacture's recommendations and ASTM D 3261.

D. FITTINGS

1. Use mechanical joint fittings for all exterior below grade pressure piping complying with AWWA C153.
2. Use cement lining complying with ANSI A 21.4 (SWWS C104) with a bituminous seal coat.
3. All fittings must be manufactured in the United States of America unless otherwise approved by the Engineer.
4. Double wrap all fittings with 8-mil polyethylene wrap prior to placing concrete thrust blocking, tape polyethylene wrapping around pipe barrels to provide a water tight seal around the fittings.
5. HDPE Fittings, use HDPE fittings conforming to AWWA C906 requirements. Provide mechanical joint adapter kits at transition points to other pipe types.

E. RESTRAINT JOINT GASKETS

1. Use restrained joint gaskets in all DIP installation within steel encasement. In addition, use restrained joint gaskets in all pipe joints within creek crossings roadway crossings and within one DIP pipe joint connection either side of steel encasement. Use "Field Lok" gaskets as manufactured by U.S. Pipe and Foundry Company or approved equal.

F. THRUST RESTRAINT GLANDS FOR DUCTILE IRON PIPE

1. Use thrust restraint glands ensuring 360 degree contact between the gland and the pipe wall. Uni-Flange Series 1300 joint restraint devices as manufactured by Ford Meter Box Company, Inc. or approved other. Use thrust restraint glands on each mechanical joint connection 6" in diameter and larger.

G. THRUST RESTRAINT GLANDS FOR PVC PIPE

1. Use thrust restraint glands ensuring 360 degree contact between the gland and the pipe wall. Use Uni-Flange Series 1300 joint restraint devices as manufactured by Ford Meter Box Company, Inc. or approved other. Use thrust restraint glands for PVC pipe on each mechanical joint connection 6" in diameter and larger.
2. SO-EZ Gland Snap-On Gaskets, as manufactured by Ford Meter Box Company, Inc. shall not be accepted for use on any mechanical joint piping or restraint.

H. JOINT RESTRAINT GLANDS FOR PVC PIPE

1. Use thrust restraint glands ensuring 360 degree contract between the gland and the pipe wall. Use Uni-Flange Series 1300 joint restraint devices as manufactured by Ford Meter Box Company, Inc. or approved other. Use thrust restraint glands for PVC pipe on each mechanical joint connection 6" in diameter or larger.

I. PETROLEUM-RESISTANT GASKETS

1. Where noted on the drawings, provide petroleum-resistant gaskets for push-on and mechanical joint fittings. Petroleum-resistant gaskets shall be manufactured from Nitrile in accordance with AWWA C111.

J. STAINLESS STEEL ALL-THREED RODS

1. Use 3/4" diameter stainless steel all-thread rods complying with ASTM Type 303 stainless steel. Use rods at field engineer's discretion or as shown on the Plans. Cost associated with contractor installation, equipment, materials, etc., is incidental to the cost for pipe.

K. SERVICE SADDLES

1. Use service saddles as manufactured by Ford Meter Box Company, or approved equal, with all service connections made on PVC or asbestos cement pipe.

L. FIRE HYDRANTS

1. GENERAL

- a) Use fire hydrants complying in all respects with the lasts revision for AWWA C502. Use fire hydrants with one (1) 4-1/2" pumper nozzle with National standard Thread and two (2) 2-1/2" bronze hose nozzles with National Standard Thread. Secure all caps with long heavy chains. Use hydrants with a one piece bronze operating nut to be opened in a counterclockwise direction. Use hydrants with a compression main valve, bronze set ring with bronze seating. Bronze upper plate, high tensile steel stem, and O-ring seals. The inlet valve opening shall be 5-1/4" diameter with 6-1/2" ID standpipe section and a 6" high strength cast iron inlet connection.
- b) Use hydrants with replaceable, breakable sections, or components such that in the event the barrel is broken off, the valve will remain closed, the barrel will not be damaged, and the stem will not be bent.
- c) Furnish hydrants from the factory with one shop coat of bright red Inertol Rust Inhibitive Primer No. 621 with a minimum dry mil thickness of 1.5
- d) Use Mueller Super Centurion 250, Kennedy, or approved other.

2. HYDRANT VALVES

- a) Equip. all 5-1/4" hydrants with 6" gate valves as shown on the drawings.

3. ANCHORING TEE

- a) Use standard mechanical joint anchoring tees with a split ductile iron rotating gland on the branch. Use trim tyte ductile iron rotating gland on the other. Use hydrant connecting pieces as manufactured by American Cast Iron Company, Birmingham, Alabama, No. A108954 or approved equal.

M. COPPER TIRE

1. PIPE

- a) USE Type "K" soft copper tubing complying with ASTM Specifications B88 and AWWA Specifications C800. Install service lines with a continuous run of pipe from the main to the meter.

2. FITTINGS

- a) All fittings or unions for the copper service lines shall be of standard brass compression stop type for flared connections. Threads on fittings shall conform to AWWA C800, "Standard Threads for Underground Service Line Fittings."

3. VERIFICATION

- a) Verify the size of existing service lines prior to installation of replacement or relocated service lines. Notify the Engineer prior to installation of any discrepancies between plan information and field verified information.

N. POLYETHYLENE PIPE

1. PIPE

- a) Use copper tubing size P.E. Municipal Service tubing complying with ASTM Specifications ASTM D2737. Install service lines with a continuous run of pipe from the main to the meter. All P.E. service lines shall be installed with a continuous run of tracer wire.

2. FITTINGS

- a) All fittings or unions for the P.E. service lines shall be of standard brass type for pack joint connections. Threads on fittings shall conform to AWWA C800, "Standard Underground Service Line Fittings."

3. VERIFICATION

- a) Verify the size of existing service lines prior to installation of replacement or relocation service lines. Notify the Engineer prior to installation of any discrepancies between plan information and field verified information.

PART 3 - EXECUTION

3.1 SURFACE CONDITIONS

- A. Examine the area and conditions under which work of this Section will be performed. Correct conditions detrimental to timely and proper completion of the Work. Do not proceed until unsatisfactory conditions are corrected.

3.2 FIELD MEASUREMENT

- A. Make necessary measurements in the field to assure precise fit.

3.3 HANDLING

- A. Handle pipe accessories so as to ensure deliver to the trench in sound, undamaged condition:
 - 1. Carry pipe into position; do not drag.
 - 2. Use pinch bars or tongs for aligning or turning the pipe only on the bare end of the pipe.
- B. Thoroughly clean interior of pipe and accessories before lowering pipe into trench. Keep clean during laying operations by plugging or other method approved by the Engineer.
- C. Before installation, inspect each piece of pipe and each fitting for defects: Material found to be defective before or after laying: Replace with sound material meeting the specified requirements, and with out additional cost to the Owner.
- D. Store rubber gaskets in a cool dark place until just prior to time of installation.

3.4 PIPE CUTTING

- A. Cut pipe neatly and without damage to the pipe.
- B. Unless otherwise recommended by the pipe manufacturer, and authorized by the Engineer, cut pipe with mechanical cutter only.
 - 1. Use wheel cutters when practical.
 - 2. Cut plastic pipe square, and remove all burrs.

3.5 LOCATING

- A. Locate water line at least ten feet away, horizontally, and 18 inches, vertically, from sewer line.
- B. Do not place water lines in the same trench with sewer lines or electric wiring.

3.6 PLACING AND LAYING

- A. GENERAL
 - 1. Lower pipe accessories into trench by means of derrick, ropes, belt slings, or other equipment approved by the Engineer.
 - 2. Do not dump or drop pipe work materials
 - 3. Lay pipe with the bells facing in the direction of lying, except where necessary in making connections to other lines.
 - 4. Rest the full length of each section of pipe solidly on the pipe bed, with recesses excavated to accommodate bells, couplings and joints.
 - 5. Take up and relay pipe that has the grade or joint disturbed after laying.
 - 6. Do not lay pipe in water, or when trench conditions are unsuitable for the work.
 - 7. Securely close open ends of pipe, fittings, and valves when work is not in process.
 - 8. Where any of coating or lining is damaged, repair to the approval of the Engineer and at no additional cost the Owner.
 - 9. All pipe laying shall be in strict accordance with manufacturer's recommendations and installation manual unless otherwise specified.

3.7 JOINTING

- A. ASBESTOS CEMENT PIPE
 - 1. Install couplings in accordance with AWWA C603.
 - 2. Install heavy couplings for service line connections in accordance with the recommendations of the manufacturer.

3.8 THRUST BLOCKING

- A. GENERAL
 - 1. Provide thrust blocks on plugs, caps, tees and bends deflecting 11-1/4 degree or more either vertically or horizontally.
 - 2. Provide KDOH Class B concrete for thrust blocking
- B. INSTALLATION
 - 1. Prepare trench well or other supporting each surface by exposing firm undisturbed soil just prior to concrete placement.

2. Place thrust blocks as shown in the typical details with sufficient volume of concrete.
3. Sides of thrust blocking not subject to thrust may be placed against forms.
4. Place thrust blocking so the fitting joints will be accessible for repair.
5. Place polyethylene wrap around fittings, bolts, and glands to prevent exposure to concrete.

3.9 INSPECTING

A. PRESSURE PIPING

1. Closing uninspected work, do not allow or cause any of the work of this Section to be covered up or enclosed until after it has been completely inspected and tested, and has to be approved by the Engineer.

3.10 TESTING AND DISINFECTION

A. SCOPE

1. The Contractor shall furnish all materials, equipment, tools, and labor necessary to perform all of the tests called for and required herein. The hydrostatic tests shall consist of a pressure test and leakage test. The Contractor may backfill the pipe at his discretion; however; if the pipe has to be repaired it shall be uncovered, repaired and backfilled at no expense to the Owner.

B. PRESSURE TESTS

1. GENERAL

After the trench has been backfilled as specified, all newly laid pipes, or any valved section thereof, shall be subjected to 150 psi pressure test under the supervision of the Engineer and the Water Superintendent.

2. LENGTH OF TEST

The duration of each pressure test shall be two hours, after reaching 150psi.

3. PROCEDURE

Each valve section of the pipe shall be slowly filled with water and the specified test pressure and the specified test pressure applied by means of pump connected to the pipe in a manner satisfactory to the Engineer. The pump, pipe connections, gauges, and connections shall be made at the highest point in the test section or provisions made for pressure differentials due to elevations. The test pressure may not vary ± 2 psi for the duration of the test. Provide pressure gauge with ability to read pressure increments of 1 psi.

4. EXPELLING AIR

Before applying the test pressure, all air shall be expelled from the pipe. If hydrants or blow off valves are not available at high places, the Contractor shall make the necessary taps (requires service clamp and corporation stop) at points of highest elevation before the test is made with the approval of the engineer. These taps shall be left in place and location marked.

5. DEFECTS

Any cracked or defective pipes, fittings, valves or hydrants discovered in consequence of this pressure test shall be removed and replaced by the Contractor with new material in the manner specified and the test shall be repeated until satisfactory to the Engineer.

C. LEAKAGE TEST

1. GENERAL

Leakage test shall be conducted concurrently with the pressure test. The duration of each leakage test shall be two hours and during the test, the main shall be subject to 150 psi pressure.

2. PERMISSABLE LEAKAGE

Leakage is defined as the quantity of water to be supplied into the newly laid pipe, or any valve section thereof, necessary to maintain the specified leakage test pressure after the pipe has been filled with water and the air expelled.

Allowable Leakage Per 1,000 Feet of Pipeline			
Pipe Size (Inches)	Maximum Loss (Gal./Hr.)	Test Pressure (PSI)	Test Period (Hours)
8	1.66	150	2
12	1.10	150	2
10	0.92	150	2
8	0.74	150	2
6	0.55	150	2

3. PROCEDURE

Each end of the main shall be capped. The main shall then be filled slowly with water by means of a pump connected to the low end of the main. The pump shall be connected to the main in a manner satisfactory to the Engineer. Provisions shall be made at the high end of the main to expel all air from the line. After all air has been expelled from the main, the water pressure in the main shall then increase gradually to 150 psi. After the pressure is stabilized to 150 psi the test shall begin. Water required to maintain 150 psi shall be withdrawn from a calibrated container. The outlet end of any pressure regulating device shall discharge into the calibrated container in order to accurately determine the actual amount of water required to maintain the required 150 psi water pressure within the test section. Should a test of the pipe disclose leakage greater than that specified, the Contractor shall, at his own expense, repair the defective joints or sections until the leakage is within the specified allowance.

4. FINAL ACCEPTANCE

No pipe installation will be accepted until the leakage is less than the number of gallons per hour as specified in the above table for the size pipe being tested.

D. DISINFECTIONS

1. All completed water mains, valves, tees, crossed, etc., shall be disinfected in accordance with “AWWA Standard for Disinfecting Water Mains ANSI\AWWA C651-99” and in accordance with the following requirements:
2. The mains shall be thoroughly disinfected before being placed in service by the use of chlorine and chlorine compounds in such amount as to produce a concentration of at least 50 PPM and a residual of at least 25 PPM at the end of 24 hours.
3. The chlorine residual at the end of the 24 hour period will be verified by the Contractor in the presence of the Engineer and a representative of the County Health Department. If the chlorine residual in the main is less than 25 ppm, the main shall be disinfected again.
4. After the chlorine residual has been verified, the main shall be thoroughly flushed until the chlorine concentration is found to be at levels equal to levels within the surrounding water system. A water sample shall be taken at the time for a bacteria test to be performed by a state certified laboratory. The Contractor will be responsible for sampling and testing at his own expense.
5. All water used in disinfection shall be dechlorinated and approved by the Engineer prior to discharge to surface water or surrounding area.

Permits



2550 Irvin Cobb Drive, Paducah, KY 42003

PROJECT MANUAL
for
LYON COUNTY WATER DISTRICT
WATER QUALITY & SYSTEM
IMPROVEMENTS

CONTRACT 3 – Water Tank Improvements

March 2015

TABLE OF CONTENTS

CONTRACT DOCUMENTS

SECTION 1 ADVERTISEMENT FOR BIDS 1

SECTION 2 INSTRUCTIONS TO BIDDERS 9

SECTION 3 BID FORM 5

SECTION 4 BID BOND 2

SECTION 5 BIDDER QUALIFICATIONS, SUBCONTRACTORS, SUPPLIERS 5

SECTION 6 USDA – RURAL DEVELOPMENT BID ATTACHMENTS 5

SECTION 7 KIA – DRINKING WATER SRF AND BID ATTACHMENTS 2

SECTION 8 NOTICE OF AWARD..... 1

SECTION 9 AGREEMENT 6

SECTION 10 RUS CONCURRENCE 1

SECTION 11 PERFORMANCE BOND..... 3

SECTION 12 PAYMENT BOND 1

SECTION 13 POWER OF ATTORNEY 1

SECTION 14 NOTICE TO PROCEED..... 1

SECTION 15 CERTIFICATE OF INSURANCE..... 1

SECTION 16 GENERAL CONDITIONS 59

SECTION 17 SUPPLEMENTAL GENERAL CONDITIONS..... 6

SECTION 18 SUPPLEMENTAL GENERAL CONDITIONS FOR SRF 59

SECTION 19 CERTIFICATE OF OWNER’S ATTORNEY 1

SECTION 20 WAGE RATE DETERMINATIONS 1

SECTION 21 CONTRACT CHANGE ORDER 1

SECTION 22 PARTIAL PAY ESTIMATE 2

SECTION 23 PROJECT SIGN DETAIL 1

TECHNICAL SPECIFICATIONS

01000 GENERAL REQUIREMENTS	5
01025 MEASUREMENT AND PAYMENT	7
01045 CUTTING AND PATCHING	1
01300 SUBMITTALS	3
01380 CONSTURCTION PHOTOGRAPHS.....	3
01565 EROSION AND SEDIMENT CONTROL	2
01720 PROJECT RECORD DOCUMENTS	5
02225 EXCAVATING, BACKFILLING AND COMPACTING FOR UTILITIES	1
02640 WATER VALVES AND GATES	16
02660 WATER DISTRIBUTION SYSTEM.....	1
09875 WATER STORAGE TANK PAINTING.....	10
13219 WATER STORAGE TANK	

ADVERTISEMENT FOR BIDS

Owner: Lyon County Water District
Address: 5464 U.S. 62 West
Kuttawa, Kentucky 42055

Separate sealed Bids for the construction of LCWD Water Quality & System Improvements Bids will be received by Mr. Don Robertson, Chairman at the **office of the Lyon County Water District, 5464 U.S. Highway 62 West, Kuttawa, Kentucky 42055 until 2:00 pm (Local Time), Wednesday June 10, 2015**. The bids will then be opened at 2:30 at the Lyon County Courthouse, 500 Dale Ave, Eddyville, KY and then at said office publicly opened and read aloud.

The proposed project will consist of three contracts as described below.

Contract 1- KY 903 and KY 93 Waterline Interconnects

The proposed project will consist of approximately 14,455 LF of 4"- 8" PVC waterline, 3,395 of restrained DI waterline, 250 LF of DI waterline attached to a bridge, 370 LF bored crossings of I-24, 26 gate valves, 8 fire hydrants together with related appurtenances and other associated work.

Contract 2 - Bird Subdivision Waterline Improvements and KY 295 Waterline Interconnect

The proposed project will consist of approximately 41,175 LF of 4"- 8" PVC waterline, 390 LF of steel encasement, 84 gate valves, 44 fire hydrants, together with related appurtenances and other associated work.

Contract 3 – Water Tank Improvements - The project consists of the repair, cleaning and coating rehabilitation of the existing 100,000 gallon - Jack Thomason elevated water storage tank and the cleaning, inspection and installation of mixing and anti-corrosion systems at the 189,000 gallon - Lamasco stand pipe in Lyon County, Kentucky

The Contract Documents may be examined at the following locations:

- 1) ICA Engineering, Inc., 2550 Irvin Cobb Drive, Paducah, Kentucky 42003
- 2) West Kentucky Construction Association (AGC), 2201 McCracken Blvd., Paducah, Kentucky 42001
- 3) McGraw-Hill Construction Dodge – www.construction.com/projectcenter/

Copies of the Contract Documents may be obtained at the Issuing Office, **ARC Central located at 1018 East New Circle Road, Suite 102, Lexington, Kentucky 40509, Phone number (859) 699-5105, website www.gcrepro.com, upon payment of \$225.00 for each set.**

The OWNER reserves the right to waive any informalities or to reject any or all bids.

Each BIDDER must deposit with his Bid, security in the amount, form and subject to the conditions provided in the Instructions to Bidders.

This project is expected to be funded in part with funds provided by the U.S. Department of Agriculture, Rural Utilities Service (RUS). Refer to Article 18 of the General Conditions for information on the federal requirements.

No BIDDER may withdraw his Bid within ninety (90) consecutive calendar days after the actual date of the opening thereof.

A pre-bid conference (not mandatory) will be held at 1:30 p.m. local time on May 28, 2015 at the Office of the Lyon County Water District, Kuttawa, Kentucky.

Don Robertson, Chairman (05/11/2015)

ADVERTISEMENT FOR BIDS

Owner: Lyon County Water District
Address: 5464 U.S. 62 West
Kuttawa, Kentucky 42055

Separate sealed Bids for the construction of LCWD Water Quality & System Improvements Bids will be received by Mr. Don Robertson, Chairman at the **office of the Lyon County Water District, 5464 U.S. Highway 62 West, Kuttawa, Kentucky 42055 until 2:00 pm (Local Time), Wednesday June 10, 2015.** The bids will then be opened at 2:30 at the Lyon County Courthouse, 500 Dale Ave, Eddyville, KY and then at said office publicly opened and read aloud.

The proposed project will consist of three contracts as described below.

Contract 1- KY 903 and KY 93 Waterline Interconnects

The proposed project will consist of approximately 14,455 LF of 4"- 8" PVC waterline, 3,395 of restrained DI waterline, 250 LF of DI waterline attached to a bridge, 370 LF bored crossings of I-24, 26 gate valves, 8 fire hydrants together with related appurtenances and other associated work.

Contract 2 - Bird Subdivision Waterline Improvements and KY 295 Waterline Interconnect

The proposed project will consist of approximately 41,175 LF of 4"- 8" PVC waterline, 390 LF of steel encasement, 84 gate valves, 44 fire hydrants, together with related appurtenances and other associated work.

Contract 3 – Water Tank Improvements - The project consists of the repair, cleaning and coating rehabilitation of the existing 100,000 gallon - Jack Thomason elevated water storage tank and the cleaning , inspection and installation of mixing and anti-corrosion systems at the 189,000 gallon - Lamasco stand pipe in Lyon County, Kentucky

The Contract Documents may be examined at the following locations:

- 1) ICA Engineering, Inc., 2550 Irvin Cobb Drive, Paducah, Kentucky 42003
- 2) West Kentucky Construction Association (AGC), 2201 McCracken Blvd., Paducah, Kentucky 42001
- 3) McGraw-Hill Construction Dodge – www.construction.com/projectcenter/

Copies of the Contract Documents may be obtained at the Issuing Office, **ARC Central located at 1018 East New Circle Road, Suite 102, Lexington, Kentucky 40509, Phone number (859) 699-5105, website www.qcrepro.com**, upon payment of \$225.00 for each set.

The OWNER reserves the right to waive any informalities or to reject any or all bids.

Each BIDDER must deposit with his Bid, security in the amount, form and subject to the conditions provided in the Instructions to Bidders.

This project is expected to be funded in part with funds provided by the U.S. Department of Agriculture, Rural Utilities Service (RUS). Refer to Article 18 of the General Conditions for information on the federal requirements.

No BIDDER may withdraw his Bid within ninety (90) consecutive calendar days after the actual date of the opening thereof.

A pre-bid conference (not mandatory) will be held at 1:30 p.m. local time on May 28, 2015 at the Office of the Lyon County Water District, Kuttawa, Kentucky.

Don Robertson, Chairman (05/11/2015)

**INSTRUCTIONS TO BIDDERS
TABLE OF ARTICLES**

	Page
Article 1 - Defined Terms	1
Article 2 - Copies of Bidding Documents	1
Article 3 - Qualifications of Bidders	1
Article 4 - Examination of Bidding Documents, Other Related Data, and Site	2
Article 5 - Pre-Bid Conference	3
Article 6 - Site and Other Areas	4
Article 7 - Interpretations and Addenda	4
Article 8 - Bid Security	4
Article 9 - Contract Times	4
Article 10 - Liquidated Damages	4
Article 11 - Substitute and "Or-Equal" Items	4
Article 12 - Subcontractors, Suppliers, and Others	5
Article 13 - Preparation of Bid	5
Article 14 - Basis of Bid; Comparison of Bids	6
Article 15 - Submittal of Bid	6
Article 16 - Modification and Withdrawal of Bid	6
Article 17 - Opening of Bids	6
Article 18 - Bids to Remain Subject to Acceptance	6
Article 19 - Evaluation of Bids and Award of Contract	7
Article 20 - Contract Security and Insurance	7
Article 21 - Signing of Agreement	7
Article 22 - Contracts to Be Assigned	7
Article 23 - Wage Rate Requirements	8
Article 24 - Additional Funding	8
Article 25 - Conflicts in Project Requirements	9

ARTICLE 1 - DEFINED TERMS

1.01 Terms used in these Instructions to Bidders will have the meanings indicated in the General Conditions and Supplementary Conditions. Additional terms used in these Instructions to Bidders have the meanings indicated below:

A. Issuing Office--The office from which the Bidding Documents are to be issued and where the bidding procedures are to be administered.

ARTICLE 2 - COPIES OF BIDDING DOCUMENTS

2.01 Complete sets of the Bidding Documents in the number and for the deposit sum, if any, stated in the Advertisement for Bids may be obtained from the Issuing Office.

2.02 Complete sets of Bidding Documents must be used in preparing Bids; neither Owner nor Engineer assumes any responsibility for errors or misinterpretations resulting from the use of incomplete sets of Bidding Documents.

2.03 Owner and Engineer in making copies of Bidding Documents available on the above terms do so only for the purpose of obtaining Bids for the Work and do not confer a license or grant for any other use.

ARTICLE 3 - QUALIFICATIONS OF BIDDERS

3.01 To demonstrate Bidder's qualifications to perform the Work, within five days of Owner's request, Bidder shall submit written evidence such as financial data, previous experience, present commitments, and such other data as may be called for below.

- A. See Article 24 of this Section
- B. See SECTION 2- Article 7

ARTICLE 4- EXAMINATION OF BIDDING DOCUMENTS, OTHER RELATED DATA, AND SITE

4.01 Subsurface and Physical Conditions

A. The General Conditions identify:

1. Those reports of explorations and tests of subsurface conditions at or contiguous to the Site that Engineer has used in preparing the Bidding Documents.
2. Those drawings of physical conditions in or relating to existing surface and subsurface structures at or contiguous to the Site (except Underground Facilities) that Engineer has used in preparing the Bidding Documents.

B. Copies of reports and drawings referenced in paragraph 4.01.A will be made available by Owner to any Bidder on request. Those reports and drawings are not part of the Contract Documents, but the "technical data" contained therein upon which Bidder is entitled to rely as provided in paragraph 4.02 of the General Conditions has been identified and established in paragraph 4.02 of the General Conditions. Bidder is responsible for any interpretation or conclusion Bidder draws from any "technical data" or any other data, interpretations, opinions, or information contained in such reports or shown or indicated in such drawings.

4.02 Underground Facilities

A. Information and data shown or indicated in the Bidding Documents with respect to existing Underground Facilities at or contiguous to the Site is based upon information and data furnished to Owner and Engineer by owners of such Underground Facilities, including Owner, or others.

4.03 Hazardous Environmental Condition

A. The General Conditions identify those reports and drawings relating to a Hazardous Environmental Condition identified at the Site, if any, that Engineer has used in preparing the Bidding Documents.

B. Copies of reports and drawings referenced in paragraph 4.03.A will be made available by Owner to any Bidder on request. Those reports and drawings are not part of the Contract Documents, but the "technical data" contained therein upon which Bidder is entitled to rely as provided in paragraph 4.06 of the General Conditions has been identified and established in paragraph 4.06 of the General Conditions. Bidder is responsible for any interpretation or conclusion Bidder draws from any "technical data" or any other data, interpretations, opinions, or information contained in such reports or shown or indicated in such drawings.

4.04 Provisions concerning responsibilities for the adequacy of data furnished to prospective Bidders with respect to subsurface conditions, other physical conditions and Underground Facilities, and possible changes in the Bidding Documents due to differing or unanticipated conditions, appear in paragraphs 4.02, 4.03, and 4.04 of the General Conditions. Provisions concerning responsibilities for the adequacy of data furnished to prospective Bidders with respect to a Hazardous Environmental Condition at the Site, if any, and possible changes in the Contract Documents due to any Hazardous Environmental Condition uncovered or revealed at the Site which was not shown or indicated in the Drawings or Specifications or identified in the Contract Documents to be within the scope of the Work, appear in paragraph 4.06 of the General Conditions.

4.05 On request, Owner will provide Bidder access to the Site to conduct such examinations, investigations, explorations, tests, and studies as Bidder deems necessary for submission of a Bid. Bidder shall fill all holes and clean up and restore the Site to its former condition upon completion of such explorations, investigations, tests, and studies. Bidder shall comply with all applicable Laws and Regulations relative to excavation and utility locates.

4.06 Reference is made to Article 7 of the General Conditions for the identification of the general nature of other work that is to be performed at the Site by Owner or others (such as utilities and other prime contractors) that relates to the Work contemplated by these Bidding Documents. On request, Owner will provide to each Bidder for examination access to or copies of Contract Documents (other than portions thereof related to price) for such other work.

4.07 It is responsibility of each Bidder before submitting a Bid to:

- A. Examine and carefully study the Bidding Documents, other related data identified in the Bidding Documents, and any Addenda;
- B. Visit the Site and become familiar with and satisfy Bidder as to the general, local, and Site conditions that may affect cost, progress, and performance of the Work;
- C. Become familiar with and satisfy Bidder as to all Federal, State, and local Laws and Regulations that may affect cost, progress, or performance of the Work;
- D. Carefully study all: (1) reports of explorations and tests of subsurface conditions at or contiguous to the Site and all drawings of physical conditions in or relating to existing surface or subsurface structures at or contiguous to the Site (except Underground Facilities) which have been identified in the General Conditions as provided in paragraph 4.02 of the General Conditions, and (2) reports and drawings of Hazardous Environmental Conditions at the Site which have been identified in the General Conditions as provided in paragraph 4.06 of the General Conditions;
- E. Obtain and carefully study (or accept consequences for not doing so) all additional or supplementary examinations, investigations, explorations, tests, studies, and data concerning conditions (surface, subsurface, and Underground Facilities) at or contiguous to the Site which may affect cost, progress, or performance of the Work or which relate to any aspect of the means, methods, techniques, sequences, and procedures of construction to be employed by Bidder, including applying any specific means, methods, techniques, sequences, and procedures of construction expressly required by the Bidding Documents, and safety precautions and programs incident thereto;
- F. Agree at the time of submitting its Bid that no further examinations, investigations, explorations, tests, studies, or data are necessary for the determination of its Bid for performance of the Work at the price(s) bid and within the times and in accordance with the other terms and conditions of the Bidding;
- G. Become aware of the general nature of the work to be performed by Owner and others at the Site that relates to the Work as indicated in the Bidding Documents;
- H. Correlate the information known to Bidder, information and observations obtained from visits to the Site, reports and drawings identified in the Bidding Documents, and all additional examinations, investigations, explorations, tests, studies, and data with the Bidding Documents;
- I. Promptly give Engineer written notice of all conflicts, errors, ambiguities, or discrepancies that Bidder discovers in the Bidding Documents and confirm that the written resolution thereof by Engineer is acceptable to Bidder; and
- J. Determine that the Bidding Documents are generally sufficient to indicate and convey understanding of all terms and conditions for the performance of the Work.

4.08 The submission of a Bid will constitute an incontrovertible representation by Bidder that Bidder has complied with every requirement of this Article 4, that without exception the Bid is premised upon performing and furnishing the Work required by the Bidding Documents and applying any specific means, methods, techniques, sequences, and procedures of construction that may be shown or indicated or expressly required by the Bidding Documents, that Bidder has given Engineer written notice of all conflicts, errors, ambiguities, and discrepancies that Bidder has discovered in Bidding Documents and the written resolutions thereof by Engineer are acceptable to Bidder, and that the Bidding Documents are generally sufficient to indicate and convey understanding of all terms and conditions for performing and furnishing the Work.

ARTICLE 5- PRE-BID CONFERENCE

5.01 A pre-Bid conference will be held at 1:30 PM, Local time on May 29, 2015 at the office of the Lyon County Water District, Kuttawa, KY. Representatives of Owner and Engineer will be present to discuss the Project. Bidders are encouraged to attend and participate in the conference. Engineer will transmit to all prospective Bidders of record such Addenda as Engineer considers necessary in response to questions arising at the conference. Oral statements may not be relied upon and will not be binding or legally effective.

ARTICLE 6- SITE AND OTHER AREAS

- 6.01 The Site is identified in the Bidding Documents. Easements for permanent structures or permanent changes in existing facilities are to be obtained and paid for by Owner unless otherwise provided in the Bidding Documents. All additional lands and access thereto required for temporary construction facilities, construction equipment, or storage of materials and equipment to be incorporated in the Work are to be obtained and paid for by Contractor.

ARTICLE 7- INTERPRETATIONS AND ADDENDA

- 7.01 All questions about the meaning or intent of the Bidding Documents are to be submitted to Engineer in writing. Interpretations or clarifications considered necessary by Engineer in response to such questions will be issued by Addenda mailed or delivered to all parties recorded by Engineer as having received the Bidding Documents. Questions received less than five days prior to the date for opening of Bids may not be answered. Only questions answered by Addenda will be binding. Oral and other interpretations or clarifications will be without legal effect.
- 7.02 Addenda may be issued to clarify, correct, or change the Bidding Documents as deemed advisable by Owner or Engineer.

ARTICLE 8 - BID SECURITY

- 8.01 A Bid must be accompanied by Bid security made payable to Owner in an amount of 5% of Bidder's maximum Bid price and in the form of a certified check or a Bid bond (EJCDC No. C-430, 2002 Edition) issued by a surety meeting the requirements of paragraphs 5.01 and 5.02 of the General Conditions.
- 8.02 The Bid security of the Successful Bidder will be retained until such Bidder has executed the Contract Documents, furnished the required contract security and met the other conditions of the Notice of Award, whereupon the Bid security will be returned. If the Successful Bidder fails to execute and deliver the Contract Documents and furnish the required contract security within 10 days after the Notice of Award, Owner may annul the Notice of Award and the Bid security of that Bidder will be forfeited. The Bid security of other Bidders whom Owner believes to have a reasonable chance of receiving the award may be retained by Owner until the earlier of seven days after the Effective Date of the Agreement or 91 days after the Bid opening, whereupon Bid security furnished by such Bidders will be returned.
- 8.03 Bid security of other Bidders whom Owner believes do not have a reasonable chance of receiving the award will be returned within seven days after the Bid opening.

ARTICLE 9 - CONTRACT TIMES

- 9.01 The number of days within which, or the date by which, the Work is to be substantially completed, and complete and ready for final payment. Upon substantial completion, if necessary, an alternate date for final completion and payment should be determined between the Owner, Contractor, and Engineer based on remaining work, market, and weather conditions.

ARTICLE 10 -LIQUIDATED DAMAGES

- 10.01 Provisions for liquidated damages are set forth in the Agreement.

ARTICLE 11 -SUBSTITUTE AND "OR-EQUAL" ITEMS

- 11.01 The Contract, if awarded, will be on the basis of materials and equipment specified or described in the Bidding Documents, or "or-equal" materials and equipment as defined in paragraph 6.05 of the General Conditions, or those substitute materials and equipment approved by the Engineer and identified by Addendum. The materials and equipment described in the Bidding Documents establish a standard of required type, function, and quality to be met by any proposed substitute or "or-equal" item. No item of material or equipment will be considered by Engineer as a substitute or equal until after the bids have been opened and the contract has been awarded. The burden of proof of the merit of the proposed item, and cost for review of a proposed substitute item, is upon the Bidder. Engineer's decision of approval or disapproval of a proposed item will be final. Bidders shall not rely upon approvals made in any other manner.

ARTICLE 12 - SUBCONTRACTORS, SUPPLIERS, AND OTHERS

- 12.01 If the Supplementary Conditions require the identity of certain Subcontractors, Suppliers, individuals, or entities to be submitted to Owner in advance of a specified date prior to the Effective Date of the Agreement, the apparent Successful Bidder, and any other Bidder so requested, shall within five days after Bid opening, submit to Owner a list of all such Subcontractors, Suppliers, individuals, or entities proposed for those portions of the Work for which such identification is required. Such list shall be accompanied by an experience statement with pertinent information regarding similar projects and other evidence of qualification for each such Subcontractor, Supplier, individual, or entity if requested by Owner. If Owner or Engineer, after due investigation, has reasonable objection to any proposed Subcontractor, Supplier, individual, or entity, Owner may, before the Notice of Award is given, request apparent Successful Bidder to submit a substitute, without an increase in the Bid.
- 12.02 If apparent Successful Bidder declines to make any such substitution, Owner may award the Contract to the next lowest responsible Bidder that proposes to use acceptable Subcontractors, Suppliers, individuals, or entities. Declining to make requested substitutions will not constitute grounds for forfeiture of the Bid security of any Bidder. Any Subcontractor, Supplier, individual, or entity so listed and against which
- Owner and Engineer makes no written objection prior to the giving of the Notice of Award will be deemed acceptable to Owner and Engineer subject to revocation of such acceptance after the Effective Date of the Agreement as provided in paragraph 6.06 of the General Conditions.
- 12.03 Contractor shall not be required to employ any Subcontractor, Supplier, individual, or entity against whom Contractor has reasonable objection.
- 12.04 The Contractor shall not award work to Subcontractor(s) in excess of the limits stated in GC 6.06.

ARTICLE 13- PREPARATION OF BID

- 13.01 The Bid form is included with the Bidding Documents. Additional copies may be obtained from Engineer.
- 13.02 All blanks on the Bid form shall be completed by printing in ink or by typewriter and the Bid signed in ink. Erasures or alterations shall be initialed in ink by the person signing the Bid Form. A Bid price shall be indicated for each (*section, Bid item, alternative, adjustment unit price item, and unit price item*) listed therein, or the words "No Bid," "No Change," or "Not Applicable" entered.
- 13.03 A Bid by a corporation shall be executed in the corporate name by the president or a vice-president or other corporate officer accompanied by evidence of authority to sign. If required by State where work is to be performed, the corporate seal shall be affixed and attested by the secretary or an assistant secretary. The corporation business address and state of incorporation shall be provided on the Bid Form.
- 13.04 A Bid by a partnership shall be executed in the partnership name and signed by a partner (whose title must appear under the signature), accompanied by evidence of authority to sign. The business address of the partnership shall be provided on the Bid Form.
- 13.05 A Bid by a limited liability company shall be executed in the name of the firm by a member and accompanied by evidence of authority to sign. The state of formation of the firm and the business address of the firm must be provided on the Bid Form.
- 13.06 A Bid by an individual shall show the Bidder's name and business address.
- 13.07 A Bid by a joint venture shall be executed by each joint venture in the manner indicated on the Bid form. The business address of the joint venture must be provided on the Bid Form.
- 13.08 All names shall be typed or printed in ink below the signatures.
- 13.09 The Bid shall contain an acknowledgment of receipt of all Addenda, the numbers and dates of which shall be filled in on the Bid form.
- 13.10 The address and telephone number for communication regarding the Bid shall be shown.

13.11 The Bid shall contain evidence of Bidder's authority and qualification to do business in the state where the Project is located or covenant to obtain such qualification prior to award of the Contract. Bidder's state contractor license number for the state of the Project, if any, shall also be shown on the Bid Form.

ARTICLE 14 - BASIS OF BID; COMPARSION OF BIDS

14.01 Unit Price

- A. Bidders shall submit a Bid on a unit price basis for each item of Work listed in the Bid schedule.
- B. The total of all bid prices will be the sum of the products of the estimated quantity of each item and the corresponding unit price. The final quantities and Contract Price will be determined in accordance with paragraph 11.03 of the General Conditions.
- C. Discrepancies between the multiplication of units of Work and unit prices will be resolved in favor of the unit prices. Discrepancies between the indicated sum of any column of figures and the correct sum thereof will be resolved in favor of the correct sum. Discrepancies between words and figures will be resolved in favor of the words.

ARTICLE 15- SUBMITTAL OF BID

15.01 Bid Form is to be completed and submitted with all the attachments required.

15.02 A Bid shall be submitted no later than the date and time prescribed and at the place indicated in the Advertisement for Bids and shall be enclosed in an opaque sealed envelope plainly marked with the Project title (and, if applicable, the designated portion of the Project for which the Bid is submitted), the name and address of Bidder, and shall be accompanied by the Bid security and other required documents. If a Bid is sent by mail or other delivery system, the sealed envelope containing the Bid shall be enclosed in a separate envelope plainly marked on the outside with the notation "BID ENCLOSED." When using the mail or other delivery system, the Bidder is totally responsible for the mail or other delivery system delivering the Bid at the place and prior to the time indicated in the Advertisement for Bid. A mailed Bid shall be addressed to Owner.

ARTICLE 16- MODIFICATION AND WITHDRAWAL OF BID

16.01 A Bid may be modified or withdrawn by an appropriate document duly executed in the manner that a Bid must be executed and delivered to the place where Bids are to be submitted prior to the date and time for the opening of Bids.

16.02 If within 24 hours after Bids are opened any Bidder files a duly signed written notice with Owner and promptly thereafter demonstrates to the reasonable satisfaction of Owner that there was a material and substantial mistake in the preparation of its Bid, that Bidder may withdraw its Bid, and the Bid security will be returned. Thereafter, if the Work is rebid or negotiated, that Bidder will be disqualified from further bidding on the Work. This provision to withdraw a Bid without forfeiting the Bid security does not apply to Bidder's errors in judgment in preparing the Bid.

ARTICLE 17 - OPENING OF BIDS

17.01 Bids will be opened at the time and place indicated in the Advertisement for Bids and, unless obviously non-responsive, read aloud publicly. An abstract of the amounts of the Bids and major alternates, if any, will be made available to Bidders after the opening of Bids.

ARTICLE 18- BIDS TO REMAIN SUBJECT TO ACCEPTANCE

18.01 All Bids will remain subject to acceptance for 90 days.

ARTICLE 19- EVALUATION OF BIDS AND AWARD OF CONTRACT

- 19.01 Owner reserves the right to reject any or all Bids, including without limitation, nonconforming, non-responsive, unbalanced, or conditional Bids. Owner further reserves the right to reject the Bid of any Bidder whom it finds, after reasonable inquiry and evaluation, to be non-responsible. Owner also reserves the right to waive all informalities not involving price, time, or changes in the Work and to negotiate contract terms with the Successful Bidder.
- 19.02 More than one Bid for the same Work from an individual or entity under the same or different names will not be considered. Reasonable grounds for believing that any Bidder has an interest in more than one Bid for the Work may be cause for disqualification of that Bidder and the rejection of all Bids in which that Bidder has an interest.
- 19.03 In evaluating Bids, Owner will consider whether or not the Bids comply with the prescribed requirements, and such alternates, unit prices and other data, as may be requested in the Bid Form or prior to the Notice of Award.
- 19.04 In evaluating Bidders, Owner will consider the qualifications of Bidders and may consider the qualifications and experience of Subcontractors, Suppliers, and other individuals or entities proposed for those portions of the Work for which the identity of Subcontractors, Suppliers, and other individuals or entities must be submitted as provided in the Supplementary Conditions.
- 19.05 Owner may conduct such investigations as Owner deems necessary to establish the responsibility, qualifications, and financial ability of Bidders, proposed Subcontractors, Suppliers, individuals, or entities to perform the Work in accordance with the contract Documents.
- 19.06 If the Contract is to be awarded, Owner will award the Contract to the responsible Bidder whose Bid, conforming with all the material terms and conditions of the Instructions to Bidders, is lowest in price and in the best interest of the Owner by considering other factors such as work history, recommendations, etc... In cases where the low bidder is not awarded the contract, submit an explanation of the selection process used, along with the recommendation for award, in order for all bidding requirements to be met for RD to concur in award of contract.

ARTICLE 20 - CONTRACT SECURITY AND INSURANCE

- 20.01 Article 5 of the General Conditions, as may be modified by the Supplementary Conditions, sets forth Owner's requirements as to performance and payment bonds and insurance. When the Successful Bidder delivers the executed Agreement to Owner, it must be accompanied by such bonds.

ARTICLE 21 -SIGNING OF AGREEMENT

- 21.01 When Owner gives a Notice of Award to the Successful Bidder, it shall be accompanied by the required number of unsigned counterparts of the Agreement with the other Contract Documents which are identified in the Agreement as attached thereto. Within 10 days thereafter, Successful Bidder shall sign and deliver the required number of counterparts of the Agreement and attached documents to Owner. Within ten days thereafter, Owner shall deliver one fully signed counterpart to Successful Bidder with a complete set of the Drawings with appropriate identification.
- 21.02 This Contract is expected to be funded in part with funds provided by the United States Department of Agriculture, Rural Development (RD). Refer to Article 18 of the General Conditions for information on the Federal Requirements.
- 21.03 Concurrence by RD in the award of the Contract is required before the Contract is effective.

ARTICLE 22- CONTRACTS TO BE ASSIGNED (Not Applicable)

ARTICLE 23- WAGE RATE REQUIREMENTS

- 23.01 The prevailing wage rates of the State of Kentucky do apply to this contract as do any requirements of the State of Kentucky associated with the use of these State Prevailing wages.
- 23.02 The procurement of this contract will be subject to the requirements of the Davis-Bacon Act.

ARTICLE 24- ADDITIONAL FUNDING REQUIREMENTS FOR SRF PROGRAM

24.01 In addition to funding through USDA Rural Development, this project is to be partially funded by a Drinking Water State Revolving Fund (SRF) loan administered through the Kentucky Infrastructure Authority: Project No. F12-02

24.02 Bidders shall comply with the requirements of the SRF as included in the SUPPLEMENTAL GENERAL CONDITIONS FOR DRINKING WATER STATE REVOLVING FUND.

24.03 **BID COMPLIANCE:** Bidders must comply with the following: Title VI of the Civil Rights Act of 1964, The Anti-Kickback Act, the Contract Work Hours Standard Act, the President’s Executive Order No. 11246 as amended, 40 CFR 31.36 L(3,4 & 6), and 41 CFR 60-4. Contractors/Subcontractors are encouraged to make positive efforts to utilize small, minority, women owned, and disadvantaged businesses to insure equal opportunity and will also apply time tables and goals set forth in 41 CFR 60-4 if applicable to the area of the project. This procurement will be subject to regulations contained in Division of Water Procurement Guidance including the Davis-Bacon Act. Award of the contract will be issued in writing to the lowest responsive and responsible bidder. Special attention must be paid to EEO Documents, Labor Standard Provisions for Federally Assisted Construction, DBE requirements Equal Products and Wage Rate requirements.

24.04 **DAVIS BACON REQUIREMENTS**

All laborers and mechanics employed by contractors and subcontractors on projects funded directly by or assisted in whole or in part by and pursuant to the State Revolving Fund shall be paid wages at rates not less than those prevailing on projects of a character similar in the locality as determined by the Secretary of Labor in accordance with subchapter IV of chapter 31 of title 40, United States Code.

24.05 **SUBMITTAL WITH BID:**

1. One completed copy of the Debarment Certification as located in Supplemental General Conditions SRF (Attachment #10). (SECTION 17)
2. Once completed copy of the Certification Regarding Lobbying as located in Supplemental General Conditions SRF (Attachment #11). (SECTION 17)

SUBMITTAL WITH 10 DAYS OF BID OPENING (LOWEST, RESPONSIVE BIDDER ONLY):

1. EPA Form 6100-2 – completed by DBE Subcontractors
2. EPA Form 6100-3 – completed by DBE Subcontractors
3. EPA Form 6100-4 – completed by Prime Contractor.

SUBMITTAL WITHIN 10 DAYS OF RECEIPT OF THE NOTICE OF AWARD

1. DBE Participation Policy – Supplemental Gen. Conditions SRF pages 33-35 (SECTION 17)
2. Bonds – SECTIONS 11 & 12
3. Insurance – SECTION 15
4. Outlay Management Schedule – Supplemental Gen. Conditions SRF Attachment #15 (SECTION 17)

ARTICLE 25 – CONFLICTS IN PROJECT REQUIREMENTS

25.01 In the case of a discrepancy between the requirements noted in this Project Manual, i.e. between the General Conditions in SECTION 16 and Supplemental General Conditions for Drinking Water State Revolving Fund in SECTION 17, the more stringent of those requirements shall prevail.

BID FORM

Project Identification: LCWD WATER QUALITY & SYSTEM IMPROVEMENTS

Contract Identification and Number: **CONTRACT 3 – WATER TANK IMPROVEMENTS**

ARTICLE 1 - BID RECIPIENT

1.01 This Bid Is Submitted To: LYON COUNTY WATER DISTRICT
5464 U.S. HIGHWAY 62 WEST
KUTTAWA, KY 42055

1.02 The undersigned Bidder proposes and agrees, if this Bid is accepted, to enter into an Agreement with Owner in the form included in the Bidding Documents to perform all Work as specified or indicated in the Bidding Documents for the prices and within the times indicated in the Bid and in accordance with the other terms and conditions of the Bidding Documents.

ARTICLE 2- BIDDER'S ACKNOWLEDGMENTS

2.01 Bidder accepts all of the terms and conditions of the Advertisement and Instructions to Bidders, including without limitations those dealing with the dispositions of Bid security. The Bid will remain subject to acceptance for 90 days after the Bid opening, or for such longer period of time that Bidder may agree to in writing upon request of Owner.

ARTICLE 3- BIDDER'S REPRESENTATIONS

3.01 In submitting this Bid, Bidder represents that:

A. Bidder has examined and carefully studied the Bidding Documents, the other related data identified in the Bidding Documents, and the following Addenda, receipt of which is hereby acknowledged.

Addendum No.	Addendum Date
_____	_____
_____	_____
_____	_____
_____	_____
_____	_____

B. Bidder has visited the Site and become familiar with and is satisfied as to the general, local, and Site conditions that may affect cost, progress, and performance of the Work.

C. Bidder is familiar with and is satisfied as to all Federal, State, and local Laws and Regulations that may affect cost, progress, and performance of the Work.

D. NOT APPLICABLE: Bidder has carefully studied all: (1) reports of explorations and tests of subsurface conditions at or contiguous to the Site and all drawings of physical conditions in or relating to existing surface or subsurface structures at or contiguous to the Site (except Underground Facilities) which have been identified in GC-4.02, and (2) reports and drawings of a Hazard Environmental Condition, if any, at the Site that have been identified in GC-4.06

E. Bidder has considered the information known to Bidder; information commonly known to contractors doing business in the locality of the Site; information and observations obtained from the visits to the Site; the Bidding Documents; and the Site-related reports and drawings identified in the Bidding Documents, with respect to the effect of such information, observations, and documents on (1) the cost, progress and performance of the Work; (2) the means, methods, techniques, sequences, and procedures of construction to be employed by bidder,

including applying the specific means, methods, techniques sequences, and procedures of construction expressly required by the Bidding Documents; and (3) Bidder's safety precautions and programs.

- F. Based on the information and observations referred to in Paragraph 3.10.E above, Bidder does not consider that any further examinations, investigations, explorations, tests, studies, or data are necessary for the determination of this Bid for performance of the Work at the price(s) bid and within the times and in accordance with the other terms and conditions of the Bidding Documents.
- G. Bidder is aware of the general nature of the Work to be performed by Owner and others at the Site that relates to the Work as indicated in the Bidding Documents.
- H. Bidder has given Engineer written notice of all conflicts, errors, ambiguities, or discrepancies that Bidder has discovered in the Bidding Documents, and the written resolution thereof by Engineer is acceptable to Bidder.
- I. The Bidding Documents are generally sufficient to indicate and convey understanding of all terms and conditions for the performance of the Work for which this Bid is submitted.
- J. Bidder will submit written evidence of its authority to do business in the State where the Project is located not later than the date of its execution of the Agreement.

ARTICLE 4- BIDDER'S CERTIFICATION

4.01 Bidder further represents that:

- A. This Bid is genuine and not made in the interest of or on the behalf of any undisclosed individual or entity and is not submitted in conformity with any agreement or rules of any group, association, organization, or corporation;
- B. Bidder has not directly or indirectly induced or solicited any other Bidder to submit a false or sham Bid;
- C. Bidder has not solicited or induced any individual or entity to refrain from bidding; and
- D. Bidder has not engaged in corrupt, fraudulent, collusive, or coercive practices in competing for Contract.
For purposes of the Paragraph 4.01.D:
 - 1. "corrupt practice" means the offering, giving, receiving, or soliciting of anything of value likely to influence the action of a public official in the bidding process;
 - 2. "fraudulent practice" means an intentional misrepresentation of facts made (a) to influence the bidding process to the detriment of Owner, (b) to establish bid prices at artificial non-competitive levels, or (c) to deprive Owner of the benefits of free and open competition;
 - 3. "collusive practice" means a scheme or arrangement between two or more bidders, with or without the knowledge of Owner, a purpose of which is to establish bid prices at artificial, non-competitive levels; and
 - 4. "coercive practice" means harming or threatening to harm, directly or indirectly, persons or their property to influence their participation in the bidding process or affect the execution of the Contract.

ARTICLE 5 - BASIS OF BID

5.01 Bidder will complete the Work in accordance with the Contract Documents for the following price(s):

LCWD WATER QUALITY & SYSTEM IMPROVEMENTS CONTRACT 3 - WATER TANK IMPROVEMENTS FOR THE LYON COUNTY WATER DISTRICT					
UNIT PRICE BID FORM					
ITEM	DESCRIPTION	UNITS	TOTAL QTY	UNIT PRICE	TOTAL COST
1	Jack Thomason Elevated Storage Tank – Cleaning/Painting	L.sum	1		
2	Lamasco Standpipe Improvements	L.sum	1		
TOTAL BID					

A. Unit Prices have been computed in accordance with paragraph 11.03.B of the General Conditions. B. Bidder acknowledges that estimated quantities are not guaranteed, and are solely for the purpose of comparison of Bids, and final payment for all Unit Price Bid items will be based on actual quantities, determined as provided in the contract Documents.

ARTICLE 6- TIME OF COMPLETION

- 6.01 Bidder agrees that the Work will be substantially complete and complete and ready for final payment in accordance with paragraph 14.07 of the General Conditions on or before the date, or within the number of calendar days, indicated in the Agreement. Upon substantial completion, if necessary, an alternate date for final completion and payment may be determined between the Owner, Contractor, and Engineer based on remaining work, market, and weather conditions.
- 6.02 Bidder accepts the provisions of the Agreement as to liquidated damages in the event of failure to complete the work within the Contract Times.

ARTICLE 7- ATTACHMENTS TO THIS BID

- 7.01 The following documents are attached to and made a condition of the Bid:
 - A. Required Bid security in the form of a Bid Bond (EJCDC No. C-430) or Certified Check (circle type of security provided);
 - B. List of Proposed Subcontractors; C. List of Proposed Suppliers;
 - D. List of Proposed References;
 - E. Evidence of authority to do business in the state or jurisdiction of the Project; or a written covenant to obtain such a license within the time frame for acceptance of Bids;
 - F. (If applicable) Contractor's License No: _____ or Evidence of Bidder's ability to obtain a State Contractor's License and covenant by Bidder to obtain such license within the time for acceptance of Bids;
 - G. Required Bidder Qualification Statement and Supporting Date; and
 - H. If Bid amount exceeds \$10,000, signed Compliance Statement (RD 400-6). Refer to specific equal opportunity requirements set forth in paragraph 18.10 of the General Conditions;
 - I. If Bid amount exceeds \$25,000, signed Certification Regarding Debarment, Suspension, Ineligibility and Voluntary Exclusion- Lower Tier Covered Transactions (AD-1048);

- J. If Bid amount exceeds \$100,000, signed RD Instruction 1940-Q, Exhibit A-1, Certification for Contracts, Grants, and Loans. Refer to paragraph 18.11 of the General Conditions;
- K. Confined Space Policy
- L. Safety Plan & Proposed Safety Equipment
- M. List of Supervisory Staff Proposed for this Project
- N. List of Outstanding Contracts (with location, start/end dates)

ARTICLE 8- DEFINED TERMS

8.01 The terms used in this Bid with the initial capital letters have the meanings indicated in the Instructions to Bidders, the General Conditions, and the Supplementary Conditions.

ARTICLE 9 - BID SUBMITTAL

9.01 This Bid submitted by:

Name (typed or printed): _____ By: _____
(Individual's signature)

Doing business as: _____

Bidder's Business address:

Business Phone No. _____

Business FAX No. _____

Business E-Mail Address: _____

State Contractor License No. _____ *(If applicable)*

Employer's Tax ID No. _____

Phone and FAX Numbers, and Address for receipt of official communications, if different from Business contact information: _____

9.02 Bid submitted on _____ 20____.

SEAL, if required

BID BOND

Any singular reference to Bidder, Surety, Owner or other party shall be considered plural where applicable.

BIDDER (Name and Address):

SURETY (Name and Address of Principal Place of Business):

OWNER (Name and Address):

BID

Bid Due Date: _____

Description (Project Name and Include Location):

BOND

Bond Number: _____

Date: _____

(Not earlier than Bid due date)

Penal sum: _____ \$ _____
(Words) (Figures)

Surety and Bidder, intending to be legally bound hereby, subject to the terms set forth below, do each cause this Bid Bond to be duly executed by an authorized officer, agent, or representative.

BIDDER

SURETY

(Seal)

(Seal)

Bidder's Name and Corporate Seal Seal

Surety's Name and Corporate

By: _____

Signature

By: _____

Signature (Attach Power of Attorney)

Print Name

Print Name

Title

Title

Attest: _____

Signature

Attest: _____

Signature

Title

Title

Note: Above addresses are to be used for giving any required notice. Provide execution by any additional parties, such as joint venturers, if necessary.

1. Bidder and Surety, jointly and severally, bind themselves, their heirs, executors, administrators, successors, and assigns to pay to Owner upon default of Bidder the penal sum set forth on the face of this Bond. Payment of the penal sum is the extent of Bidder's and Surety's liability. Recovery of such penal sum under the terms of this Bond shall be Owner's sole and exclusive remedy upon default of Bidder.
2. Default of Bidder shall occur upon the failure of Bidder to deliver within the time required by the Bidding Documents (or any extension thereof agreed to in writing by Owner) the executed Agreement required by the Bidding Documents and any performance and payment bonds required by the Bidding Documents.
3. This obligation shall be null and void if:
 - 3.1 Owner accepts Bidder's Bid and Bidder delivers within the time required by the Bidding Documents (or any extension thereof agreed to in writing by Owner) the executed Agreement required by the Bidding Documents and any performance and payment bonds required by the Bidding Documents, or
 - 3.2 All Bids are rejected by Owner, *or*
 - 3.3 Owner fails to issue a Notice of Award to Bidder within the time specified in the Bidding Documents (or any extension thereof agreed to in writing by Bidder and, if applicable, consented to by Surety when required by Paragraph 5 hereof).
4. Payment under this Bond will be due and payable upon default of Bidder and within 30 calendar days after receipt by Bidder and Surety of written notice of default from Owner, which notice will be given with reasonable promptness, identifying this Bond and the Project and including a statement of the amount due.
5. Surety waives notice of any and all defenses based on or arising out of any time extension to issue Notice of Award agreed to in writing by Owner and Bidder, provided that the total time for issuing Notice of Award including extensions shall not in the aggregate exceed 120 days from Bid due date without Surety's written consent.
6. No suit or action shall be commenced under this Bond prior to 30 calendar days after the notice of default required in Paragraph 4 above is received by Bidder and Surety and in no case later than one year after Bid due date.
7. Any suit or action under this Bond shall be commenced only in a court of competent jurisdiction located in the state in which the Project is located.
8. Notices required hereunder shall be in writing and sent to Bidder and Surety at their respective addresses shown on the face of this Bond. Such notices may be sent by personal delivery, commercial courier, or by United States Registered or Certified Mail, return receipt requested, postage pre-paid, and shall be deemed to be effective upon receipt by the party concerned.
9. Surety shall cause to be attached to this Bond a current and effective Power of Attorney evidencing the authority of the officer, agent, or representative who executed this Bond on behalf of Surety to execute, seal, and deliver such Bond and bind the Surety thereby.
10. This Bond is intended to conform to all applicable statutory requirements. Any applicable requirement of any applicable statute that has been omitted from this Bond shall be deemed to be included herein as if set forth at length. If any provision of this Bond conflicts with any applicable statute, then the provision of said statute shall govern and the remainder of this Bond that is not in conflict therewith shall continue in full force and effect.
11. The term "Bid" as used herein includes a Bid, offer, or proposal as applicable.

CERTIFICATION FOR CONTRACTS, GRANTS AND LOANS

The undersigned certifies, to the best of his or her knowledge and belief, that:

1. No federal appropriated funds have been paid or will be paid, by or on behalf of the undersigned, to any person for influencing or attempting to influence an officer or employee of any agency, a Member of Congress, an officer or employee of Congress, or an employee of a Member of Congress in connection with the awarding of any Federal contract, the making of any Federal grant or Federal loan, and the extension, continuation, renewal, amendment, or modification of any Federal contract, grant or loan.
2. If any funds other than Federal appropriated funds have been paid or will be paid to any persons for influencing or attempting to influence an officer or employee of any agency, a Member of Congress, an officer or employee of Congress, or an employee of a Member of Congress in connection with this Federal contract, grant or loan, the undersigned shall complete and submit Standard Form – LLL, “Disclosure of Lobbying Activities,” in accordance with its instructions.
3. The undersigned shall require that the language of this certification be included in the award documents for all subawards at all tiers (including contracts, subcontracts, and subgrants under grants and loans) and that all subrecipients shall certify and disclose accordingly.

This certification is a material representation of fact upon which reliance was placed when this transaction was made or entered into. Submission of this certification is a prerequisite for making or entering into this transaction imposed by section 1352, title 31, U.S. Code. Any Person who fails to file the required certification shall be subject to a civil penalty of not less than \$410,000 and not more than \$100,000 for each such failure.

Name

Date

Title

U.S. DEPARTMENT OF AGRICULTURE

**Certification Regarding Debarment, Suspension, Ineligibility
and Voluntary Exclusion - Lower Tier Covered Transactions**

This certification is required by the regulations implementing Executive Order 12549, Debarment and Suspension, 7 CFR part 3017, Section 3017.510, Participants' responsibilities. The regulations were published as Part IV of the January 30, 1989, Federal Register (pages 4722-4733). Copies of the regulations may be obtained by contacting the Department of Agriculture agency with which this transaction originated.

(BEFORE COMPLETING CERTIFICATION, READ INSTRUCTIONS ON REVERSE)

- (1) The prospective lower tier participant certifies, by submission of this proposal, that neither it nor its principals is presently debarred, suspended, proposed for debarment, declared ineligible, or voluntarily excluded from participation in this transaction by any Federal department or agency.

- (2) Where the prospective lower tier participant is unable to certify to any of the statements in this certification, such prospective participant shall attach an explanation to this proposal.

Organization Name

PR/Award Number or Project Name

Name(s) and Title(s) of Authorized Representative(s)

Signature(s)

Date

Clear Form

Instructions for Certification

1. By signing and submitting this form, the prospective lower tier participant is providing the certification set out on the reverse side in accordance with these instructions.
2. The certification in this clause is a material representation of fact upon which reliance was placed when this transaction was entered into. If it is later determined that the prospective lower tier participant knowingly rendered an erroneous certification, in addition to other remedies available to the Federal Government, the department or agency with which this transaction originated may pursue available remedies, including suspension and/or debarment.
3. The prospective lower tier participant shall provide immediate written notice to the person to which this proposal is submitted if at any time the prospective lower tier participant learns that its certification was erroneous when submitted or has become erroneous by reason of changed circumstances.
4. The terms "covered transaction," "debarred," "suspended," "ineligible," "lower tier covered transaction," "participant," "person," "primary covered transaction," "principal," "proposal," and "voluntarily excluded," as used in this clause, have the meanings set out in the Definitions and Coverage sections of rules implementing Executive Order 12549. You may contact the person to which this proposal is submitted for assistance in obtaining a copy of those regulations.
5. The prospective lower tier participant agrees by submitting this form that, should the proposed covered transaction be entered into, it shall not knowingly enter into any lower tier covered transaction with a person who is debarred, suspended, declared ineligible, or voluntarily excluded from participation in this covered transaction, unless authorized by the department or agency with which this transaction originated.
6. The prospective lower tier participant further agrees by submitting this form that it will include this clause titled "Certification Regarding Debarment, Suspension, Ineligibility and Voluntary Exclusion - Lower Tier Covered Transaction," without modification, in all lower tier covered transaction and in all solicitations for lower tier covered transactions.
7. A participant in a covered transaction may rely upon a certification of a prospective participant in a lower tier covered transaction that is not debarred, suspended, ineligible, or voluntarily excluded from the covered transaction, unless it knows that the certification is erroneous. A participant may decide the method and frequency by which it determines the eligibility of its principals. Each participant may, but is not required to, check the Nonprocurement List.
8. Nothing contained in the foregoing shall be construed to require establishment of a system of records in order to render in good faith the certification required by this clause. The knowledge and information of a participant is not required to exceed that which is normally possessed by a prudent person in the ordinary course of business dealings.
9. Except for transactions authorized under paragraph 5 of these instructions, if a participant in a covered transaction knowingly enters into a lower tier covered transaction with a person who is suspended, debarred, ineligible, or voluntarily excluded from participation in this transaction, in addition to other remedies available to the Federal Government, the department or agency with which this transaction originated may pursue available remedies, including suspension and/or debarment.

COMPLIANCE STATEMENT

This statement relates to a proposed contract with _____

(Name of borrower or grantee)

who expects to finance the contract with assistance from either the Rural Housing Service (RHS), Rural Business-Cooperative Service (RBS), or the Rural Utilities Service (RUS) or their successor agencies, United States Department of Agriculture (whether by a loan, grant, loan insurance, guarantee, or other form of financial assistance). I am the undersigned bidder or prospective contractor, I represent that:

1. I have, have not, participated in a previous contract or subcontract subject to Executive Order 11246 (regarding equal employment opportunity) or a preceding similar Executive Order.
2. If I have participated in such a contract or subcontract, I have, have not, filed all compliance reports that have been required to file in connection with the contract or subcontract.

If the proposed contract is for \$50,000 or more and I have 50 or more employees, I also represent that:

3. I have, have not previously had contracts subject to the written affirmative action programs requirements of the Secretary of Labor.
4. If I have participated in such a contract or subcontract, I have, have not developed and placed on file at each establishment affirmative action programs as required by the rules and regulations of the Secretary of Labor.

I understand that if I have failed to file any compliance reports that have been required of me, I am not eligible and will not be eligible to have my bid considered or to enter into the proposed contract unless and until I make an arrangement regarding such reports that is satisfactory to either the RHS, RBS or RUS, or to the office where the reports are required to be filed.

I also certify that I do not maintain or provide for my employees any segregated facilities at any of my establishments, and that I do not permit my employees to perform their services at any location, under my control, where segregated facilities are maintained. I certify further that I will not maintain or provide for my employees any segregated facilities at any of my establishments, and that I will not permit my employees to perform their services at any location, under my control, where segregated facilities are maintained. I agree that a breach of this certification is a violation of the Equal Opportunity clause in my contract. As used in this certification, the term "segregated facilities" means any waiting rooms, work areas, restrooms and wash rooms, restaurants and other eating areas time clocks, locker rooms and other storage or dressing areas, parking lots, drinking fountains, recreation or entertainment areas, transportation, and housing facilities provided for employees which are segregated by explicit directive or are in fact segregated on the basis of race, creed, color, or national origin, because of habit, local custom, or otherwise. I further agree that (except where I have obtained identical certifications for proposed subcontractors for specific time periods) I will obtain identical certifications from proposed subcontractors prior to the award of subcontracts exceeding \$10,000 which are not exempt from the provisions of the Equal Opportunity clause; that I will retain such certifications in my files; and that I will forward the following notice to such proposed subcontractors (except where the proposed subcontractors have submitted identical certifications for specific time periods): (See Reverse).

According to the Paperwork Reduction Act of 1995, an agency may not conduct or sponsor, and a person is not required to respond to a collection of information unless it displays a valid OMB control number. The valid OMB control number for this information collection is 0575-0018. The time required to complete this information collection is estimated to average 10 minutes per response, including the time for reviewing instructions, searching existing data sources, gathering and maintaining the data needed, and completing and reviewing the collection of information.

**NOTICE TO PROSPECTIVE SUBCONTRACTORS OF REQUIREMENTS FOR
CERTIFICATIONS OF NON-SEGREGATED FACILITIES**

A certification of Nonsegregated Facilities, as required by the May 9, 1967, order (32F.R. 7439, May 19, 1967) on Elimination of Segregated Facilities, by the Secretary of Labor, must be submitted prior to the award of a subcontract exceeding \$10,000 which is not exempt from the provisions of the Equal Opportunity clause. The certification may be submitted either for each subcontract or for all subcontracts during a period (i.e. quarterly, semiannually, or annually).

NOTE: The penalty for making false statements in offers is prescribed in 18 U.S.C. 1001.

DATE _____

(Signature of Bidder or Prospective Contractor)

Address (including Zip Code)

NOTICE OF AWARD

TO:

PROJECT Description:

The project consists of the repair, cleaning and painting the existing 100,000 gallon - Jack Thomason elevated water storage tank & the 189,000 gallon - Lamasco stand pipe water storage tank in Lyon County, Kentucky. In addition, the project includes the installation of a mixing system and an anti-corrosion system at the Lamasco Tank location.

The OWNER has considered the BID submitted by you for the above described WORK in response to its Advertisement for Bids dated _____, 2014, and Information for Bidders.

You are hereby notified that your BID has been accepted for items in the amount of \$ _____. You are required by the Information for Bidders to execute the Agreement and furnish the required CONTRACTOR'S Performance BOND, Payment BOND and certificates of insurance within ten (10) calendar days from the date of this Notice to you.

If you fail to execute said Agreement and to furnish said BONDS within ten (10) days from the date of this Notice, said OWNER will be entitled to consider all your rights arising out of the OWNER's acceptance of your BID as abandoned and as a forfeiture of your BID BOND. The OWNER will be entitled to such other rights as may be granted by law.

You are required to return an acknowledged copy of this NOTICE OF AWARD to the OWNER. Dated this _____ day of _____, 20_____.

Owner _____

By _____

Title _____

ACCEPTANCE OF NOTICE

Receipt of the above NOTICE OF AWARD is hereby acknowledged by _____.

This the _____ day of _____, 20_____.

By _____

Title _____

STANDARD FORM OF AGREEMENT
BETWEEN OWNER AND CONTRACTOR
FOR CONSTRUCTION CONTRACT (STIPULATED PRICE)

THIS AGREEMENT is by and between _____ Lyon County Water District _____ (“Owner”) and
_____ (“Contractor”).

Owner and Contractor hereby agree as follows:

ARTICLE 1 - WORK

Contractor shall complete all Work as specified or indicated in the Contract Documents. The Work is generally described as follows:

The Work consists of the repair, cleaning and painting the existing 100,000 gallon - Jack Thomason elevated water storage tank & the 189,000 gallon - Lamasco stand pipe water storage tank in Lyon County, Kentucky. In addition, the project includes the installation of a mixing system and an anti-corrosion system at the Lamasco Tank location.

ARTICLE 2 - THE PROJECT

The Project for which the Work under the Contract Documents may be the whole or only a part is generally described as follows:

The proposed project includes water distribution system improvements to improve water quality, including storage tank rehabilitation and looping of dead end water lines. There are a total of five contracts scattered throughout Lyon County.

ARTICLE 3 - ENGINEER

The Project has been designed by HDR/ICA which is to act as Owner’s representative, assume all duties and responsibilities, and have the rights and authority assigned to Engineer in the Contract Documents in connection with the completion of the Work in accordance with the Contract Documents.

ARTICLE 4 - CONTRACT TIMES

4.01 *Time of the Essence*

All time limits for Milestones, if any, Substantial Completion, and completion and readiness for final payment as stated in the Contract Documents are of the essence of the Contract.

4.02 *Days to Achieve Substantial Completion and Final Payment*

A. The Work will be substantially completed within **60** days after the date when the Contract Times commence to run as provided in paragraph 2.03 of the General Conditions, and completed and ready for final payment within **90** days after the date when the Contract Times commence to run. Upon substantial completion, if necessary, an alternate date for final completion and payment should be determined between the Owner, Contractor, and Engineer based on remaining work, market, and weather conditions.

4.03 *Liquidated Damages*

A. Contractor and Owner recognize that time is of the essence on this Project and that the Owner will suffer financial loss if the Work is not substantially completed within the time specified in Paragraph 4.02 above, plus any extensions allowed in accordance with Article 12 of the General Conditions. Accordingly, Contractor shall pay Owner \$500.00 for each day that expires after the time specified in Paragraph 4.02 until the work is substantially complete. After substantial completion, retainage may be reduced to an amount agreed upon by Owner, Contractor, and Engineer. It should be no less than 150% of the amount required for completion and ready for final payment. Liquidated damages

may not be assessed after substantial completion has been achieved, and hourly reimbursement rates will be used to calculate damages based on actual costs incurred by Owner as a result of the delay.

ARTICLE 5 – CONTRACT PRICE

5.01 Owner shall pay Contractor for completion of the Work in accordance with the Contract Documents an amount in current funds equal to the sum of the amounts determined pursuant to Paragraphs 5.01.A, 5.01.B, and 5.01.C below:

- A. For all Work other than Unit Price Work, a lump sum of: \$_____.
- B. All specific cash allowances are included in the above price in accordance with Paragraph 11.02 of the General Conditions.
- C. For all Unit Price Work, an amount equal to the sum of the established unit price for each separately identified item of Unit Price Work times the actual quantity of that item:

Item No.	Description	UNIT PRICE WORK			Bid Price
		Unit	Estimated Quantity	Bid Unit Price	

Total of all Bid Prices (Unit Price Work) \$_____

The Bid prices for Unit Price Work set forth as of the Effective Date of the Agreement are based on estimated quantities. As provided in Paragraph 11.03 of the General Conditions, estimated quantities are not guaranteed, and determinations of actual quantities and classifications are to be made by Engineer as provided in Paragraph 9.07 of the General Conditions.

- D. For all Work, at the prices stated in Contractor’s Bid, attached hereto as an exhibit.

ARTICLE 6 – PAYMENT PROCEDURES

6.01 *Submittal and Processing of Payments*

- A. Contractor shall submit Applications for Payment in accordance with Article 14 of the General Conditions. Applications for Payment will be processed by Engineer as provided in the General Conditions.

6.02 *Progress Payments; Retainage*

- A. Owner shall make progress payments on account of the Contract Price on the basis of Contractor’s Applications for Payment on or about the 15th day of each month during performance of the Work as provided in Paragraph 6.02.A.1 below. All such payments will be measured by the schedule of values established as provided in Paragraph 2.07.A of the General Conditions (and in the case of Unit Price Work based on the number of units completed) or, in the event there is no schedule of values, as provided in the General Requirements.
 - 1. Prior to Substantial Completion, progress payments will be made in an amount equal to ninety percent (90%) of Work completed and ninety percent (90%) of cost of materials and equipment not incorporated in the Work (with the balance being retainage); but, in each case, less the aggregate of payments previously made and less such amounts as Engineer may determine or Owner may withhold, including but not limited to liquidated damages, in accordance with Paragraph 14.02 of the General Conditions.
 - 2. Upon Substantial Completion, Owner shall pay an amount sufficient to increase total payments to Contractor to 95 percent of the Work completed, plus any reduction in retainage that has been agreed upon by Owner, Contractor, and Engineer.

- B. Upon Substantial Completion, Owner shall pay an amount sufficient to increase total payments to Contractor to 100 percent of the Work completed, less such amounts as Engineer shall determine in accordance with Paragraph 14.02.B.5 of the General Conditions and less 200 percent of Engineer's estimate of the value of Work to be completed or corrected as shown on the tentative list of items to be completed or corrected attached to the certificate of Substantial Completion.

6.03 *Final Payment*

- A. Upon final completion and acceptance of the Work in accordance with Paragraph 14.07 of the General Conditions, Owner shall pay the remainder of the Contract Price as recommended by Engineer as provided in said Paragraph 14.07.

ARTICLE 7 – INTEREST

- 7.01 All moneys not paid when due as provided in Article 14 of the General Conditions shall bear interest at the rate of 2 percent per annum.

ARTICLE 8 – CONTRACTOR'S REPRESENTATIONS

- 8.01 In order to induce Owner to enter into this Agreement, Contractor makes the following representations:
 - A. Contractor has examined and carefully studied the Contract Documents and the other related data identified in the Bidding Documents.
 - B. Contractor has visited the Site and become familiar with and is satisfied as to the general, local, and Site conditions that may affect cost, progress, and performance of the Work.
 - C. Contractor is familiar with and is satisfied as to all federal, state, and local Laws and Regulations that may affect cost, progress, and performance of the Work.
 - D. Contractor has carefully studied all: (1) reports of explorations and tests of subsurface conditions at or contiguous to the Site and all drawings of physical conditions relating to existing surface or subsurface structures at the Site (except Underground Facilities), if any, that have been identified in Paragraph GC-4.02 of the General Conditions as containing reliable "technical data," and (2) reports and drawings of Hazardous Environmental Conditions, if any, at the Site that have been identified in Paragraph GC-4.06 of the General Conditions as containing reliable "technical data."
 - E. Contractor has considered the information known to Contractor; information commonly known to contractors doing business in the locality of the Site; information and observations obtained from visits to the Site; the Contract Documents; and the Site-related reports and drawings identified in the Contract Documents, with respect to the effect of such information, observations, and documents on (1) the cost, progress, and performance of the Work; (2) the means, methods, techniques, sequences, and procedures of construction to be employed by Contractor, including any specific means, methods, techniques, sequences, and procedures of construction expressly required by the Contract Documents; and (3) Contractor's safety precautions and programs.
 - F. Based on the information and observations referred to in Paragraph 8.01.E above, Contractor does not consider that further examinations, investigations, explorations, tests, studies, or data are necessary for the performance of the Work at the Contract Price, within the Contract Times, and in accordance with the other terms and conditions of the Contract Documents.
 - G. Contractor is aware of the general nature of work to be performed by Owner and others at the Site that relates to the Work as indicated in the Contract Documents.
 - H. Contractor has given Engineer written notice of all conflicts, errors, ambiguities, or discrepancies that Contractor has discovered in the Contract Documents, and the written resolution thereof by Engineer is acceptable to Contractor.
 - I. The Contract Documents are generally sufficient to indicate and convey understanding of all terms and conditions for performance and furnishing of the Work.

ARTICLE 9 – CONTRACT DOCUMENTS

9.01 *Contents*

- A. The Contract Documents consist of the following:
 - 1. This Agreement (pages 1 to _____, inclusive).
 - 2. Performance bond (pages _____ to _____, inclusive).
 - 3. Payment bond (pages _____ to _____, inclusive).
 - 4. Other bonds (pages _____ to _____, inclusive).
 - a. _____ (pages _____ to _____, inclusive).
 - b. _____ (pages _____ to _____, inclusive).
 - c. _____ (pages _____ to _____, inclusive).
 - 5. General Conditions (pages _____ to _____, inclusive).
 - 6. Supplementary Conditions (pages _____ to _____, inclusive).
 - 7. Specifications as listed in the table of contents of the Project Manual.
 - 8. Drawings consisting of _____ sheets with each sheet bearing the following general title: _____ (or) the Drawings listed on attached sheet index.
 - 9. Addenda (numbers _____ to _____, inclusive).
 - 10. Exhibits to this Agreement (enumerated as follows):
 - a. Contractor’s Bid (pages _____ to _____, inclusive).
 - b. Documentation submitted by Contractor prior to Notice of Award (pages _____ to _____, inclusive).
 - c. *(List other required attachments (if any), such as documents required by funding or lending agencies)..*
 - 11. The following which may be delivered or issued on or after the Effective Date of the Agreement and are not attached hereto:
 - a. Notice to Proceed (pages _____ to _____, inclusive).
 - b. Work Change Directives.
 - c. Change Orders.
- B. The documents listed in Paragraph 9.01.A are attached to this Agreement (except as expressly noted otherwise above).
- C. There are no Contract Documents other than those listed above in this Article 9.
- D. The Contract Documents may only be amended, modified, or supplemented as provided in Paragraph 3.04 of the General Conditions.

ARTICLE 10 – MISCELLANEOUS

10.01 *Terms*

- A. Terms used in this Agreement will have the meanings stated in the General Conditions and the Supplementary Conditions.

10.02 *Assignment of Contract*

- A. No assignment by a party hereto of any rights under or interests in the Contract will be binding on another party hereto without the written consent of the party sought to be bound; and, specifically but without limitation, moneys that may become due and moneys that are due may not be assigned without such consent (except to the extent that the effect of this restriction may be limited by law), and unless specifically stated to the contrary in any written consent to an assignment, no assignment will release or discharge the assignor from any duty or responsibility under the Contract Documents.

10.03 *Successors and Assigns*

- A. Owner and Contractor each binds itself, its partners, successors, assigns, and legal representatives to the other party hereto, its partners, successors, assigns, and legal representatives in respect to all covenants, agreements, and obligations contained in the Contract Documents.

10.04 *Severability*

- A. Any provision or part of the Contract Documents held to be void or unenforceable under any Law or Regulation shall be deemed stricken, and all remaining provisions shall continue to be valid and binding upon Owner and Contractor, who agree that the Contract Documents shall be reformed to replace such stricken provision or part thereof with a valid and enforceable provision that comes as close as possible to expressing the intention of the stricken provision.

10.05 *Contractor's Certifications*

- A. Contractor certifies that it has not engaged in corrupt, fraudulent, collusive, or coercive practices in competing for or in executing the Contract. For the purposes of this Paragraph 10.05:
 1. "corrupt practice" means the offering, giving, receiving, or soliciting of anything of value likely to influence the action of a public official in the bidding process or in the Contract execution;
 2. "fraudulent practice" means an intentional misrepresentation of facts made (a) to influence the bidding process or the execution of the Contract to the detriment of Owner, (b) to establish Bid or Contract prices at artificial non-competitive levels, or (c) to deprive Owner of the benefits of free and open competition;
 3. "collusive practice" means a scheme or arrangement between two or more Bidders, with or without the knowledge of Owner, a purpose of which is to establish Bid prices at artificial, non-competitive levels; and
 4. "coercive practice" means harming or threatening to harm, directly or indirectly, persons or their property to influence their participation in the bidding process or affect the execution of the Contract.

IN WITNESS WHEREOF, Owner and Contractor have signed this Agreement. Counterparts have been delivered to Owner and Contractor. All portions of the Contract Documents have been signed or have been identified by Owner and Contractor or on their behalf.

This Agreement will be effective on _____ (which is the Effective Date of the Agreement).

OWNER:

CONTRACTOR

By: _____

By: _____

Title: _____

Title: _____

(If Contractor is a corporation, a partnership, or a joint venture; attach evidence of authority to sign.)

Attest: _____

Attest: _____

Title: _____

Title: _____

Address for giving notices:

Address for giving notices:

License No.: _____

(Where applicable)

(If Owner is a corporation, attach evidence of authority to sign. If Owner is a public body, attach evidence of authority to sign and resolution or other documents authorizing execution of this Agreement.)

Agent for service of process:

CERTIFICATE OF OWNER'S ATTORNEY

I, the undersigned, _____, the duly authorized and acting legal representative _____, do hereby certify as follows:

I have carefully examined the attached Contract(s) and performance and payment bond(s) and the manner or execution thereof, and I am of the opinion that each of the aforesaid agreements is adequate and has been duly executed by the proper parties thereto acting through their duly authorized representatives: that said representatives have full power and authority to execute said agreements on behalf of the respective parties named thereon; and that the foregoing agreements constitute valid and legally binding obligations upon the parties executing the same in accordance with the terms, conditions, and provisions thereof.

Signature _____

Date _____

AGENCY CONCURRENCE

As lender or insurer of funds to defray the costs of this Contract, and without liability for any payments thereunder, the Agency hereby concurs in the form, content, and execution of the Agreement.

Signature _____

Date _____

Typed Name _____

PERFORMANCE BOND

Any singular reference to Contractor, Surety, Owner, or other party shall be considered plural where applicable.

CONTRACTOR (Name and Address):

SURETY (Name, and Address of Principal Place of Business):

OWNER (Name and Address):

CONTRACT
Effective Date of Agreement:
Amount:
Description (Name and Location):

BOND
Bond Number:
Date (Not earlier than Effective Date of Agreement):
Amount:
Modifications to this Bond Form:

Surety and Contractor, intending to be legally bound hereby, subject to the terms set forth below, do each cause this Performance Bond to be duly executed by an authorized officer, agent, or representative.

CONTRACTOR AS PRINCIPAL

SURETY

Contractor's Name and Corporate Seal (Seal)

Surety's Name and Corporate Seal (Seal)

By: _____
Signature

By: _____
Signature (Attach Power of Attorney)

Print Name

Print Name

Title

Title

Attest: _____
Signature

Attest: _____
Signature

Title

Title

Note: Provide execution by additional parties, such as joint ventures, if necessary.

Contractor and Surety, jointly and severally, bind themselves, their heirs, executors, administrators, successors, and assigns to Owner for the performance of the Contract, which is incorporated herein by reference.

If Contractor performs the Contract, Surety and Contractor have no obligation under this Bond, except to participate in conferences as provided in Paragraph 2.1.

If there is no Owner Default, Surety's obligation under this Bond shall arise after:

- Owner has notified Contractor and Surety, at the addresses described in Paragraph 9 below, that Owner is considering declaring a Contractor Default and has requested and attempted to arrange a conference with Contractor and Surety to be held not later than 15 days after receipt of such notice to discuss methods of performing the Contract. If Owner, Contractor, and Surety agree, Contractor shall be allowed a reasonable time to perform the Contract, but such an agreement shall not waive Owner's right, if any, subsequently to declare a Contractor Default; and
- Owner has declared a Contractor Default and formally terminated Contractor's right to complete the Contract. Such Contractor Default shall not be declared earlier than 20 days after Contractor and Surety have received notice as provided in Paragraph 2.1; and
- Owner has agreed to pay the Balance of the Contract Price to:
 - Surety in accordance with the terms of the Contract; or
 - Another contractor selected pursuant to Paragraph 3.3 to perform the Contract.

When Owner has satisfied the conditions of Paragraph 2, Surety shall promptly, and at Surety's expense, take one of the following actions:

- Arrange for Contractor, with consent of Owner, to perform and complete the Contract; or
- Undertake to perform and complete the Contract itself, through its agents or through independent contractors; or
- Obtain bids or negotiated proposals from qualified contractors acceptable to Owner for a contract for performance and completion of the Contract, arrange for a contract to be prepared for execution by Owner and contractor selected with Owner's concurrence, to be secured with performance and payment bonds executed by a qualified surety equivalent to the bonds issued on the Contract, and pay to Owner the amount of damages as described in Paragraph 5 in excess of the Balance of the Contract Price incurred by Owner resulting from Contractor Default; or
- Waive its right to perform and complete, arrange for completion, or obtain a new contractor, and with reasonable promptness under the circumstances:
 - After investigation, determine the amount for which it may be liable to Owner and, as soon as practicable after the amount is determined, tender payment therefor to Owner; or
 - Deny liability in whole or in part and notify Owner citing reasons therefor.

If Surety does not proceed as provided in Paragraph 3 with reasonable promptness, Surety shall be deemed to be in default on this Bond 15 days after receipt of an additional written notice from Owner to Surety demanding that Surety perform its obligations under this Bond, and Owner shall be entitled to enforce any remedy available to Owner. If Surety proceeds as provided in Paragraph 3.4, and Owner refuses the payment tendered or Surety has denied liability, in whole or in part, without further notice Owner shall be entitled to enforce any remedy available to Owner.

After Owner has terminated Contractor's right to complete the Contract, and if Surety elects to act under Paragraph 3.1, 3.2, or 3.3 above, then the responsibilities of Surety to Owner shall not be greater than those of Contractor under the Contract, and the responsibilities of Owner to Surety shall not be greater than those of Owner under the Contract. To the limit of the amount of this Bond, but subject to commitment by Owner of the Balance of the Contract Price to mitigation of costs and damages on the Contract, Surety is obligated without duplication for:

- The responsibilities of Contractor for correction of defective Work and completion of the Contract;
- Additional legal, design professional, and delay costs resulting from Contractor's Default, and resulting from the actions of or failure to act of Surety under Paragraph 3; and
- Liquidated damages, or if no liquidated damages are specified in the Contract, actual damages caused by delayed performance or non-performance of Contractor.

Surety shall not be liable to Owner or others for obligations of Contractor that are unrelated to the Contract, and the Balance of the Contract Price shall not be reduced or set off on account of any such unrelated obligations. No right of action shall accrue on this Bond to any person or entity other than Owner or its heirs, executors, administrators, or successors.

Surety hereby waives notice of any change, including changes of time, to Contract or to related subcontracts, purchase orders, and other obligations.

Any proceeding, legal or equitable, under this Bond may be instituted in any court of competent jurisdiction in the location in which the Work or part of the Work is located, and shall be instituted within two years after Contractor Default or within two years after

Contractor ceased working or within two years after Surety refuses or fails to perform its obligations under this Bond, whichever occurs first. If the provisions of this paragraph are void or prohibited by law, the minimum period of limitation available to sureties as a defense in the jurisdiction of the suit shall be applicable.

Notice to Surety, Owner, or Contractor shall be mailed or delivered to the address shown on the signature page.

When this Bond has been furnished to comply with a statutory requirement in the location where the Contract was to be performed, any provision in this Bond conflicting with said statutory requirement shall be deemed deleted herefrom and provisions conforming to such statutory requirement shall be deemed incorporated herein. The intent is that this Bond shall be construed as a statutory bond and not as a common law bond.

Definitions:

Balance of the Contract Price: The total amount payable by Owner to Contractor under the Contract after all proper adjustments have been made, including allowance to Contractor of any amounts received or to be received by Owner in settlement of insurance or other Claims for damages to which Contractor is entitled, reduced by all valid and proper payments made to or on behalf of Contractor under the Contract.

Contract: The agreement between Owner and Contractor identified on the signature page, including all Contract Documents and changes thereto.

Contractor Default: Failure of Contractor, which has neither been remedied nor waived, to perform or otherwise to comply with the terms of the Contract.

Owner Default: Failure of Owner, which has neither been remedied nor waived, to pay Contractor as required by the Contract or to perform and complete or otherwise comply with the other terms thereof.

FOR INFORMATION ONLY – (Name, Address and Telephone)

Surety Agency or Broker:

Owner's Representative (*Engineer or other party*):

PAYMENT BOND

Any singular reference to Contractor, Surety, Owner, or other party shall be considered plural where applicable.

CONTRACTOR (*Name and Address*):

SURETY (*Name, and Address of Principal Place of Business*):

OWNER (*Name and Address*):

CONTRACT

Effective Date of Agreement:
Amount:
Description (*Name and Location*):

BOND

Bond Number:
Date (*Not earlier than Effective Date of Agreement*):
Amount:
Modifications to this Bond Form:

Surety and Contractor, intending to be legally bound hereby, subject to the terms set forth below, do each cause this Payment Bond to be duly executed by an authorized officer, agent, or representative.

CONTRACTOR AS PRINCIPAL

SURETY

Contractor's Name and Corporate Seal (Seal)

Surety's Name and Corporate Seal (Seal)

By: _____
Signature

By: _____
Signature (Attach Power of Attorney)

Print Name

Print Name

Title

Title

Attest: _____
Signature

Attest: _____
Signature

Title

Title

Note: Provide execution by additional parties, such as joint ventures, if necessary.

POWER OF ATTORNEY
TO BE PROVIDED BY THE CONTRACTOR

NOTICE TO PROCEED

TO:

DATE:

Project:

You are hereby notified to commence WORK in accordance with the Agreement dated _____ 20 _____, or before, _____ 20 _____, and you are to complete the WORK within 60 consecutive calendar days thereafter.

The date of completion of all WORK is therefore _____, 20 _____.

Owner: _____

By: _____

Title: _____

ACCEPTANCE OF NOTICE

Receipt of the above NOTICE TO PROCEED is hereby acknowledged

by _____ this the _____, 20 _____.

By: _____

Title: _____

Employer Identification Number: _____

CERTIFICATE OF INSURANCE
TO BE PROVIDED BY THE CONTRACTOR

**STANDARD GENERAL CONDITIONS OF THE
CONSTRUCTION CONTRACT**

TABLE OF CONTENTS

	Page
Article 1 – Definitions and Terminology.....	4
1.01 Defined Terms.....	4
1.02 Terminology.....	7
Article 2 – Preliminary Matters	8
2.01 Delivery of Bonds and Evidence of Insurance	8
2.02 Copies of Documents.....	8
2.03 Commencement of Contract Times; Notice to Proceed.....	8
2.04 Starting the Work.....	8
2.05 Before Starting Construction	8
2.06 Preconstruction Conference; Designation of Authorized Representatives.....	8
2.07 Initial Acceptance of Schedules.....	9
Article 3 – Contract Documents: Intent, Amending, Reuse.....	9
3.01 Intent.....	9
3.02 Reference Standards.....	9
3.03 Reporting and Resolving Discrepancies.....	9
3.04 Amending and Supplementing Contract Documents.....	10
3.05 Reuse of Documents	10
3.06 Electronic Data.....	10
Article 4 – Availability of Lands; Subsurface and Physical Conditions; Hazardous Environmental Conditions; Reference Points	11
4.01 Availability of Lands	11
4.02 Subsurface and Physical Conditions.....	11
4.03 Differing Subsurface or Physical Conditions.....	11
4.04 Underground Facilities.....	12
4.05 Reference Points	13
4.06 Hazardous Environmental Condition at Site.....	13
Article 5 – Bonds and Insurance	14
5.01 Performance, Payment, and Other Bonds	14
5.02 Licensed Sureties and Insurers	14
5.03 Certificates of Insurance	15
5.04 Contractor’s Insurance.....	15
5.05 Owner’s Liability Insurance	17
5.06 Property Insurance	17
5.07 Waiver of Rights	18
5.08 Receipt and Application of Insurance Proceeds.....	19
5.09 Acceptance of Bonds and Insurance; Option to Replace	19
5.10 Partial Utilization, Acknowledgment of Property Insurer	19
Article 6 – Contractor’s Responsibilities	19
6.01 Supervision and Superintendence.....	19
6.02 Labor; Working Hours.....	20
6.03 Services, Materials, and Equipment	20
6.04 Progress Schedule	20
6.05 Substitutes and “Or-Equals”	20
6.06 Concerning Subcontractors, Suppliers, and Others.....	22
6.07 Patent Fees and Royalties	23
6.08 Permits.....	24

6.09	Laws and Regulations	24
6.10	Taxes	24
6.11	Use of Site and Other Areas	24
6.12	Record Documents	25
6.13	Safety and Protection	25
6.14	Safety Representative.....	26
6.15	Hazard Communication Programs	26
6.16	Emergencies	26
6.17	Shop Drawings and Samples	26
6.18	Continuing the Work.....	27
6.19	Contractor’s General Warranty and Guarantee	27
6.20	Indemnification	28
6.21	Delegation of Professional Design Services.....	28
Article 7 – Other Work at the Site		29
7.01	Related Work at Site	29
7.02	Coordination.....	30
7.03	Legal Relationships.....	30
Article 8 – Owner’s Responsibilities		30
8.01	Communications to Contractor.....	30
8.02	Replacement of Engineer.....	30
8.03	Furnish Data	30
8.04	Pay When Due	30
8.05	Lands and Easements; Reports and Tests.....	30
8.06	Insurance	30
8.07	Change Orders.....	31
8.08	Inspections, Tests, and Approvals	31
8.09	Limitations on Owner’s Responsibilities	31
8.10	Undisclosed Hazardous Environmental Condition	31
8.11	Evidence of Financial Arrangements	31
8.12	Compliance with Safety Program.....	31
Article 9 – Engineer’s Status During Construction		31
9.01	Owner’s Representative	31
9.02	Visits to Site	31
9.03	Project Representative	32
9.04	Authorized Variations in Work	32
9.05	Rejecting Defective Work	32
9.06	Shop Drawings, Change Orders and Payments.....	32
9.07	Determinations for Unit Price Work	32
9.08	Decisions on Requirements of Contract Documents and Acceptability of Work	32
9.09	Limitations on Engineer’s Authority and Responsibilities	33
9.10	Compliance with Safety Program.....	33
Article 10 – Changes in the Work; Claims		33
10.01	Authorized Changes in the Work	33
10.02	Unauthorized Changes in the Work	34
10.03	Execution of Change Orders.....	34
10.04	Notification to Surety.....	34
10.05	Claims.....	34
Article 11 – Cost of the Work; Allowances; Unit Price Work.....		35
11.01	Cost of the Work	35
11.02	Allowances	37
11.03	Unit Price Work	37
Article 12 – Change of Contract Price; Change of Contract Times.....		38
12.01	Change of Contract Price	38
12.02	Change of Contract Times	38
12.03	Delays.....	39

Article 13 – Tests and Inspections; Correction, Removal or Acceptance of Defective Work	39
13.01 Notice of Defects	39
13.02 Access to Work	39
13.03 Tests and Inspections	39
13.04 Uncovering Work.....	40
13.05 Owner May Stop the Work.....	40
13.06 Correction or Removal of Defective Work	40
13.07 Correction Period	41
13.08 Acceptance of Defective Work.....	41
13.09 Owner May Correct Defective Work	42
Article 14 – Payments to Contractor and Completion.....	42
14.01 Schedule of Values	42
14.02 Progress Payments	42
14.03 Contractor’s Warranty of Title	44
14.04 Substantial Completion.....	44
14.05 Partial Utilization	45
14.06 Final Inspection.....	45
14.07 Final Payment	45
14.08 Final Completion Delayed.....	46
14.09 Waiver of Claims	46
Article 15 – Suspension of Work and Termination.....	47
15.01 Owner May Suspend Work	47
15.02 Owner May Terminate for Cause	47
15.03 Owner May Terminate For Convenience.....	48
15.04 Contractor May Stop Work or Terminate	48
Article 16 – Dispute Resolution.....	48
16.01 Methods and Procedures.....	48
Article 17 – Miscellaneous.....	49
17.01 Giving Notice	49
17.02 Computation of Times	49
17.03 Cumulative Remedies	49
17.04 Survival of Obligations.....	49
17.05 Controlling Law	49
17.06 Headings.....	49
Article 18 - Federal Requirements	50
18.01 Agency Not a Party.....	50
18.02 Contract Approval.....	50
18.03 Conflict of Interest	50
18.04 Gratuities.....	50
18.05 Audit and Access Records	50
18.06 Small, Minority and Women’s Business.....	50
18.07 Anti Kickback.....	51
18.08 Exceeding Contracts	51
18.09 State Energy Policy.....	51
18.10 Equal Opportunity Requirement	51
18.11 Restrictions of Lobbying.....	51
18.12 Environmental Requirements.....	52

ARTICLE 1 – DEFINITIONS AND TERMINOLOGY

1.01 *Defined Terms*

- A. Wherever used in the Bidding Requirements or Contract Documents and printed with initial capital letters, the terms listed below will have the meanings indicated which are applicable to both the singular and plural thereof. In addition to terms specifically defined, terms with initial capital letters in the Contract Documents include references to identified articles and paragraphs, and the titles of other documents or forms.
1. *Addenda* -Written or graphic instruments issued prior to the opening of Bids which clarify, correct, or change the Bidding Requirements or the proposed Contract Documents.
 2. *Agreement* -The written instrument which is evidence of the agreement between Owner and Contractor covering the Work. The Project is financed in whole or in part by USDA Rural Development pursuant to the Consolidated Farm and Rural Development Act (7 USC Section 1921 et seq.).
 3. *Application for Payment* -The form acceptable to Engineer which is to be used by Contractor during the course of the Work in requesting progress or final payments and which is to be accompanied by such supporting documentation as is required by the Contract Documents. The Application for Payment form to be used on this Project is Form RD 1924-18. The Agency must approve all Applications for Payment before payment is made.
 4. *Asbestos* -Any material that contains more than one percent asbestos and is friable or is releasing asbestos fibers into the air above current action levels established by the United States Occupational Safety and Health Administration.
 5. *Bid* -The offer or proposal of a Bidder submitted on the prescribed form setting forth the prices for the Work to be performed.
 6. *Bidder*-The individual or entity who submits a Bid directly to Owner.
 7. *Bidding Documents*-The Bidding Requirements and the proposed Contract Documents (including all Addenda).
 8. *Bidding Requirements* -The advertisement or invitation to bid, Instructions to Bidders, Bid security of acceptable form, if any, and the Bid Form with any supplements.
 9. *Change Order* -A document recommended by Engineer which is signed by Contractor and Owner and authorizes an addition, deletion, or revision in the Work or an adjustment in the Contract Price or the Contract Times, issued on or after the Effective Date of the Agreement. The Change Order form to be used on this Project is Form RD1927-7. Agency approval is required before Change Orders are effective.
 10. *Claim* -A demand or assertion by Owner or Contractor seeking an adjustment of Contract Price or Contract Times, or both, or other relief with respect to the terms of the Contract. A demand for money or services by a third party is not a Claim.
 11. *Contract* -The entire and integrated written agreement between the Owner and Contractor concerning the Work. The Contract supersedes prior negotiations, representations, or agreements, whether written or oral.
 12. *Contract Documents* -Those items so designated in the Agreement. Only printed or hard copies of the items listed in the Agreement are Contract Documents. Approved Shop Drawings, other Contractor submittals, and the reports and drawings of subsurface and physical conditions are not Contract Documents.
 13. *Contract Price* - The moneys payable by Owner to Contractor for completion of the Work in accordance with the Contract Documents as stated in the Agreement (subject to the provisions of Paragraph 11.03 in the case of Unit Price Work).
 14. *Contract Times* -The number of days or date stated in the Agreement to achieve substantial completion and be complete and ready for final payment. An alternate final completion date may be determined at that point, if necessary, by Contractor, Owner, and Engineer, after substantial completion, based on remaining work, weather and market conditions.

15. *Contractor*—The individual or entity with whom Owner has entered into the Agreement.
16. *Cost of the Work*—See Paragraph 11.01 for definition.
17. *Drawings*—That part of the Contract Documents prepared or approved by Engineer which graphically shows the scope, extent, and character of the Work to be performed by Contractor. Shop Drawings and other Contractor submittals are not Drawings as so defined.
18. *Effective Date of the Agreement*—The date indicated in the Agreement on which it becomes effective, but if no such date is indicated, it means the date on which the Agreement is signed and delivered by the last of the two parties to sign and deliver.
19. *Engineer*—The individual or entity named as such in the Agreement. The Engineer's Consultants on this project are: ICA Engineering.
20. *Field Order*—A written order issued by Engineer which requires minor changes in the Work but which does not involve a change in the Contract Price or the Contract Times.
21. *General Requirements*—Sections of Division 1 of the Specifications.
22. *Hazardous Environmental Condition*—The presence at the Site of Asbestos, PCBs, Petroleum, Hazardous Waste, or Radioactive Material in such quantities or circumstances that may present a substantial danger to persons or property exposed thereto.
23. *Hazardous Waste*—The term Hazardous Waste shall have the meaning provided in Section 1004 of the Solid Waste Disposal Act (42 USC Section 6903) as amended from time to time.
24. *Laws and Regulations; Laws or Regulations*—Any and all applicable laws, rules, regulations, ordinances, codes, and orders of any and all governmental bodies, agencies, authorities, and courts having jurisdiction.
25. *Liens*—Charges, security interests, or encumbrances upon Project funds, real property, or personal property.
26. *Milestone*—A principal event specified in the Contract Documents relating to an intermediate completion date or time prior to Substantial Completion of all the Work.
27. *Notice of Award*—The written notice by Owner to the Successful Bidder stating that upon timely compliance by the Successful Bidder with the conditions precedent listed therein, Owner will sign and deliver the Agreement.
28. *Notice to Proceed*—A written notice given by Owner to Contractor fixing the date on which the Contract Times will commence to run and on which Contractor shall start to perform the Work under the Contract Documents.
29. *Owner*—The individual or entity with whom Contractor has entered into the Agreement and for whom the Work is to be performed.
30. *PCBs*—Polychlorinated biphenyls.
31. *Petroleum*—Petroleum, including crude oil or any fraction thereof which is liquid at standard conditions of temperature and pressure (60 degrees Fahrenheit and 14.7 pounds per square inch absolute), such as oil, petroleum, fuel oil, oil sludge, oil refuse, gasoline, kerosene, and oil mixed with other non-Hazardous Waste and crude oils.
32. *Progress Schedule*—A schedule, prepared and maintained by Contractor, describing the sequence and duration of the activities comprising the Contractor's plan to accomplish the Work within the Contract Times.
33. *Project*—The total construction of which the Work to be performed under the Contract Documents may be the whole, or a part.
34. *Project Manual*—The bound documentary information prepared for bidding and constructing the Work. A listing of the contents of the Project Manual, which may be bound in one or more volumes, is contained in the table(s) of contents.

35. *Radioactive Material*—Source, special nuclear, or byproduct material as defined by the Atomic Energy Act of 1954 (42 USC Section 2011 et seq.) as amended from time to time.
36. *Resident Project Representative*—The authorized representative of Engineer who may be assigned to the Site or any part thereof.
37. *Samples*—Physical examples of materials, equipment, or workmanship that are representative of some portion of the Work and which establish the standards by which such portion of the Work will be judged.
38. *Schedule of Submittals*—A schedule, prepared and maintained by Contractor, of required submittals and the time requirements to support scheduled performance of related construction activities.
39. *Schedule of Values*—A schedule, prepared and maintained by Contractor, allocating portions of the Contract Price to various portions of the Work and used as the basis for reviewing Contractor's Applications for Payment.
40. *Shop Drawings*—All drawings, diagrams, illustrations, schedules, and other data or information which are specifically prepared or assembled by or for Contractor and submitted by Contractor to illustrate some portion of the Work.
41. *Site*—Lands or areas indicated in the Contract Documents as being furnished by Owner upon which the Work is to be performed, including rights-of-way and easements for access thereto, and such other lands furnished by Owner which are designated for the use of Contractor.
42. *Specifications*—That part of the Contract Documents consisting of written requirements for materials, equipment, systems, standards and workmanship as applied to the Work, and certain administrative requirements and procedural matters applicable thereto.
43. *Subcontractor*—An individual or entity having a direct contract with Contractor or with any other Subcontractor for the performance of a part of the Work at the Site.
44. *Substantial Completion*—The time at which the Work (or a specified part thereof) has progressed to the point where, in the opinion of Engineer, the Work (or a specified part thereof) is sufficiently complete, in accordance with the Contract Documents, so that the Work (or a specified part thereof) can be utilized for the purposes for which it is intended. The terms "substantially complete" and "substantially completed" as applied to all or part of the Work refer to Substantial Completion thereof.
45. *Successful Bidder*—The Bidder submitting a responsive Bid to whom Owner makes an award.
46. *Supplementary Conditions*—That part of the Contract Documents which amends or supplements these General Conditions.
47. *Supplier*—A manufacturer, fabricator, supplier, distributor, materialman, or vendor having a direct contract with Contractor or with any Subcontractor to furnish materials or equipment to be incorporated in the Work by Contractor or Subcontractor.
48. *Underground Facilities*—All underground pipelines, conduits, ducts, cables, wires, manholes, vaults, tanks, tunnels, or other such facilities or attachments, and any encasements containing such facilities, including those that convey electricity, gases, steam, liquid petroleum products, telephone or other communications, cable television, water, wastewater, storm water, other liquids or chemicals, or traffic or other control systems.
49. *Unit Price Work*—Work to be paid for on the basis of unit prices.
50. *Work*—The entire construction or the various separately identifiable parts thereof required to be provided under the Contract Documents. Work includes and is the result of performing or providing all labor, services, and documentation necessary to produce such construction, and furnishing, installing, and incorporating all materials and equipment into such construction, all as required by the Contract Documents.
51. *Work Change Directive*—A written statement to Contractor issued on or after the Effective Date of the Agreement and signed by Owner and recommended by Engineer ordering an addition, deletion, or revision in

the Work, or responding to differing or unforeseen subsurface or physical conditions under which the Work is to be performed or to emergencies. A Work Change Directive will not change the Contract Price or the Contract Times but is evidence that the parties expect that the change ordered or documented by a Work Change Directive will be incorporated in a subsequently issued Change Order following negotiations by the parties as to its effect, if any, on the Contract Price or Contract Times.

1.02 *Terminology*

A. The words and terms discussed in Paragraph 1.02.B through F are not defined but, when used in the Bidding Requirements or Contract Documents, have the indicated meaning.

B. *Intent of Certain Terms or Adjectives:*

1. The Contract Documents include the terms “as allowed,” “as approved,” “as ordered,” “as directed” or terms of like effect or import to authorize an exercise of professional judgment by Engineer. In addition, the adjectives “reasonable,” “suitable,” “acceptable,” “proper,” “satisfactory,” or adjectives of like effect or import are used to describe an action or determination of Engineer as to the Work. It is intended that such exercise of professional judgment, action, or determination will be solely to evaluate, in general, the Work for compliance with the information in the Contract Documents and with the design concept of the Project as a functioning whole as shown or indicated in the Contract Documents (unless there is a specific statement indicating otherwise). The use of any such term or adjective is not intended to and shall not be effective to assign to Engineer any duty or authority to supervise or direct the performance of the Work, or any duty or authority to undertake responsibility contrary to the provisions of Paragraph 9.09 or any other provision of the Contract Documents.

C. *Day:*

1. The word “day” means a calendar day of 24 hours measured from midnight to the next midnight.

D. *Defective:*

1. The word “defective,” when modifying the word “Work,” refers to Work that is unsatisfactory, faulty, or deficient in that it:
 - a. does not conform to the Contract Documents; or
 - b. does not meet the requirements of any applicable inspection, reference standard, test, or approval referred to in the Contract Documents; or
 - c. has been damaged prior to Engineer’s recommendation of final payment (unless responsibility for the protection thereof has been assumed by Owner at Substantial Completion in accordance with Paragraph 14.04 or 14.05).

E. *Furnish, Install, Perform, Provide:*

1. The word “furnish,” when used in connection with services, materials, or equipment, shall mean to supply and deliver said services, materials, or equipment to the Site (or some other specified location) ready for use or installation and in usable or operable condition.
2. The word “install,” when used in connection with services, materials, or equipment, shall mean to put into use or place in final position said services, materials, or equipment complete and ready for intended use.
3. The words “perform” or “provide,” when used in connection with services, materials, or equipment, shall mean to furnish and install said services, materials, or equipment complete and ready for intended use.
4. When “furnish,” “install,” “perform,” or “provide” is not used in connection with services, materials, or equipment in a context clearly requiring an obligation of Contractor, “provide” is implied.

F. Unless stated otherwise in the Contract Documents, words or phrases that have a well-known technical or construction industry or trade meaning are used in the Contract Documents in accordance with such recognized meaning.

ARTICLE 2 – PRELIMINARY MATTERS

2.01 *Delivery of Bonds and Evidence of Insurance*

- A. When Contractor delivers the executed counterparts of the Agreement to Owner, Contractor shall also deliver to Owner such bonds as Contractor may be required to furnish.
- B. *Evidence of Insurance:* Before any Work at the Site is started, Contractor and Owner shall each deliver to the other, with copies to each additional insured identified in the General Conditions, certificates of insurance (and other evidence of insurance which either of them or any additional insured may reasonably request) which Contractor and Owner respectively are required to purchase and maintain in accordance with Article 5.

2.02 *Copies of Documents*

- A. Owner shall furnish to Contractor up to ten printed or hard copies of the Drawings and Project Manual. Additional copies will be furnished upon request at the cost of reproduction.

2.03 *Commencement of Contract Times; Notice to Proceed*

- A. The Contract Times will commence to run on the thirtieth day after the Effective Date of the Agreement or, if a Notice to Proceed is given, on the day indicated in the Notice to Proceed. A Notice to Proceed may be given at any time within 30 days after the Effective Date of the Agreement. In no event will the Contract Times commence to run later than the sixtieth day after the day of Bid opening or the thirtieth day after the Effective Date of the Agreement, whichever date is earlier.

2.04 *Starting the Work*

- A. Contractor shall start to perform the Work on the date when the Contract Times commence to run. No Work shall be done at the Site prior to the date on which the Contract Times commence to run.

2.05 *Before Starting Construction*

- A. *Preliminary Schedules:* Within 10 days after the Effective Date of the Agreement (unless otherwise specified in the General Requirements), Contractor shall submit to Engineer for timely review:
 - 1. a preliminary Progress Schedule indicating the times (numbers of days or dates) for starting and completing the various stages of the Work, including any Milestones specified in the Contract Documents;
 - 2. a preliminary Schedule of Submittals; and
 - 3. a preliminary Schedule of Values for all of the Work which includes quantities and prices of items which when added together equal the Contract Price and subdivides the Work into component parts in sufficient detail to serve as the basis for progress payments during performance of the Work. Such prices will include an appropriate amount of overhead and profit applicable to each item of Work.

2.06 *Preconstruction Conference; Designation of Authorized Representatives*

- A. Before any Work at the Site is started, a conference attended by Owner, Contractor, Engineer, and others as appropriate will be held to establish a working understanding among the parties as to the Work and to discuss the schedules referred to in Paragraph 2.05.A, procedures for handling Shop Drawings and other submittals, processing Applications for Payment, and maintaining required records.
- B. At this conference Owner and Contractor each shall designate, in writing, a specific individual to act as its authorized representative with respect to the services and responsibilities under the Contract. Such individuals shall have the authority to transmit instructions, receive information, render decisions relative to the Contract, and otherwise act on behalf of each respective party.

2.07 *Initial Acceptance of Schedules*

- A. At least 10 days before submission of the first Application for Payment a conference attended by Contractor, Engineer, and others as appropriate will be held to review for acceptability to Engineer as provided below the schedules submitted in accordance with Paragraph 2.05.A. Contractor shall have an additional 10 days to make corrections and adjustments and to complete and resubmit the schedules. No progress payment shall be made to Contractor until acceptable schedules are submitted to Engineer.
 - 1. The Progress Schedule will be acceptable to Engineer if it provides an orderly progression of the Work to completion within the Contract Times. Such acceptance will not impose on Engineer responsibility for the Progress Schedule, for sequencing, scheduling, or progress of the Work, nor interfere with or relieve Contractor from Contractor's full responsibility therefor.
 - 2. Contractor's Schedule of Submittals will be acceptable to Engineer if it provides a workable arrangement for reviewing and processing the required submittals.
 - 3. Contractor's Schedule of Values will be acceptable to Engineer as to form and substance if it provides a reasonable allocation of the Contract Price to component parts of the Work.

ARTICLE 3 – CONTRACT DOCUMENTS: INTENT, AMENDING, REUSE

3.01 *Intent*

- A. The Contract Documents are complementary; what is required by one is as binding as if required by all.
- B. It is the intent of the Contract Documents to describe a functionally complete project (or part thereof) to be constructed in accordance with the Contract Documents. Any labor, documentation, services, materials, or equipment that reasonably may be inferred from the Contract Documents or from prevailing custom or trade usage as being required to produce the indicated result will be provided whether or not specifically called for, at no additional cost to Owner.
- C. Clarifications and interpretations of the Contract Documents shall be issued by Engineer as provided in Article 9.

3.02 *Reference Standards*

- A. Standards, Specifications, Codes, Laws, and Regulations
 - 1. Reference to standards, specifications, manuals, or codes of any technical society, organization, or association, or to Laws or Regulations, whether such reference be specific or by implication, shall mean the standard, specification, manual, code, or Laws or Regulations in effect at the time of opening of Bids (or on the Effective Date of the Agreement if there were no Bids), except as may be otherwise specifically stated in the Contract Documents.
 - 2. No provision of any such standard, specification, manual, or code, or any instruction of a Supplier, shall be effective to change the duties or responsibilities of Owner, Contractor, or Engineer, or any of their subcontractors, consultants, agents, or employees, from those set forth in the Contract Documents. No such provision or instruction shall be effective to assign to Owner, Engineer, or any of their officers, directors, members, partners, employees, agents, consultants, or subcontractors, any duty or authority to supervise or direct the performance of the Work or any duty or authority to undertake responsibility inconsistent with the provisions of the Contract Documents.

3.03 *Reporting and Resolving Discrepancies*

A. *Reporting Discrepancies:*

- 1. *Contractor's Review of Contract Documents Before Starting Work:* Before undertaking each part of the Work, Contractor shall carefully study and compare the Contract Documents and check and verify pertinent figures therein and all applicable field measurements. Contractor shall promptly report in writing to Engineer any conflict, error, ambiguity, or discrepancy which Contractor discovers, or has actual knowledge of, and shall obtain a written interpretation or clarification from Engineer before proceeding with any Work affected thereby.

2. *Contractor's Review of Contract Documents During Performance of Work:* If, during the performance of the Work, Contractor discovers any conflict, error, ambiguity, or discrepancy within the Contract Documents, or between the Contract Documents and (a) any applicable Law or Regulation, (b) any standard, specification, manual, or code, or (c) any instruction of any Supplier, then Contractor shall promptly report it to Engineer in writing. Contractor shall not proceed with the Work affected thereby (except in an emergency as required by Paragraph 6.16.A) until an amendment or supplement to the Contract Documents has been issued by one of the methods indicated in Paragraph 3.04.
3. Contractor shall not be liable to Owner or Engineer for failure to report any conflict, error, ambiguity, or discrepancy in the Contract Documents unless Contractor had actual knowledge thereof.

B. *Resolving Discrepancies:*

1. Except as may be otherwise specifically stated in the Contract Documents, the provisions of the Contract Documents shall take precedence in resolving any conflict, error, ambiguity, or discrepancy between the provisions of the Contract Documents and:
 - a. the provisions of any standard, specification, manual, or code, or the instruction of any Supplier (whether or not specifically incorporated by reference in the Contract Documents); or
 - b. the provisions of any Laws or Regulations applicable to the performance of the Work (unless such an interpretation of the provisions of the Contract Documents would result in violation of such Law or Regulation).

3.04 *Amending and Supplementing Contract Documents*

- A. The Contract Documents may be amended to provide for additions, deletions, and revisions in the Work or to modify the terms and conditions thereof by either a Change Order or a Work Change Directive.
- B. The requirements of the Contract Documents may be supplemented, and minor variations and deviations in the Work may be authorized, by one or more of the following ways:
 1. A Field Order;
 2. Engineer's approval of a Shop Drawing or Sample (subject to the provisions of Paragraph 6.17.D.3); or
 3. Engineer's written interpretation or clarification.

3.05 *Reuse of Documents*

- A. Contractor and any Subcontractor or Supplier shall not:
 1. have or acquire any title to or ownership rights in any of the Drawings, Specifications, or other documents (or copies of any thereof) prepared by or bearing the seal of Engineer or its consultants, including electronic media editions; or
 2. reuse any such Drawings, Specifications, other documents, or copies thereof on extensions of the Project or any other project without written consent of Owner and Engineer and specific written verification or adaptation by Engineer.
- B. The prohibitions of this Paragraph 3.05 will survive final payment, or termination of the Contract. Nothing herein shall preclude Contractor from retaining copies of the Contract Documents for record purposes.

3.06 *Electronic Data*

- A. Unless otherwise stated in the Supplementary Conditions, the data furnished by Owner or Engineer to Contractor, or by Contractor to Owner or Engineer, that may be relied upon are limited to the printed copies (also known as hard copies). Files in electronic media format of text, data, graphics, or other types are furnished only for the convenience of the receiving party. Any conclusion or information obtained or derived from such electronic files

will be at the user's sole risk. If there is a discrepancy between the electronic files and the hard copies, the hard copies govern.

- B. Because data stored in electronic media format can deteriorate or be modified inadvertently or otherwise without authorization of the data's creator, the party receiving electronic files agrees that it will perform acceptance tests or procedures within 60 days, after which the receiving party shall be deemed to have accepted the data thus transferred. Any errors detected within the 60-day acceptance period will be corrected by the transferring party.
- C. When transferring documents in electronic media format, the transferring party makes no representations as to long term compatibility, usability, or readability of documents resulting from the use of software application packages, operating systems, or computer hardware differing from those used by the data's creator.

ARTICLE 4 – AVAILABILITY OF LANDS; SUBSURFACE AND PHYSICAL CONDITIONS; HAZARDOUS ENVIRONMENTAL CONDITIONS; REFERENCE POINTS

4.01 *Availability of Lands*

- A. Owner shall furnish the Site. Owner shall notify Contractor of any encumbrances or restrictions not of general application but specifically related to use of the Site with which Contractor must comply in performing the Work. Owner will obtain in a timely manner and pay for easements for permanent structures or permanent changes in existing facilities. If Contractor and Owner are unable to agree on entitlement to or on the amount or extent, if any, of any adjustment in the Contract Price or Contract Times, or both, as a result of any delay in Owner's furnishing the Site or a part thereof, Contractor may make a Claim therefor as provided in Paragraph 10.05.
- B. Upon reasonable written request, Owner shall furnish Contractor with a current statement of record legal title and legal description of the lands upon which the Work is to be performed and Owner's interest therein as necessary for giving notice of or filing a mechanic's or construction lien against such lands in accordance with applicable Laws and Regulations.
- C. Contractor shall provide for all additional lands and access thereto that may be required for temporary construction facilities or storage of materials and equipment.

4.02 *Subsurface and Physical Conditions*

- A. *Reports and Drawings:* The Supplementary Conditions identify:
 - 1. No reports or explorations or tests of subsurface conditions at or contiguous to the Site are known to the Owner or Engineer.

4.03 *Differing Subsurface or Physical Conditions*

- A. *Notice:* If Contractor believes that any subsurface or physical condition that is uncovered or revealed either:
 - 1. is of such a nature as to establish that any "technical data" on which Contractor is entitled to rely as provided in Paragraph 4.02 is materially inaccurate; or
 - 2. is of such a nature as to require a change in the Contract Documents; or
 - 3. differs materially from that shown or indicated in the Contract Documents; or
 - 4. is of an unusual nature, and differs materially from conditions ordinarily encountered and generally recognized as inherent in work of the character provided for in the Contract Documents;

then Contractor shall, promptly after becoming aware thereof and before further disturbing the subsurface or physical conditions or performing any Work in connection therewith (except in an emergency as required by Paragraph 6.16.A), notify Owner and Engineer in writing about such condition. Contractor shall not further disturb such condition or perform any Work in connection therewith (except as aforesaid) until receipt of written order to do so.

- B. *Engineer's Review:* After receipt of written notice as required by Paragraph 4.03.A, Engineer will promptly review the pertinent condition, determine the necessity of Owner's obtaining additional exploration or tests with respect thereto, and advise Owner in writing (with a copy to Contractor) of Engineer's findings and conclusions.
- C. *Possible Price and Times Adjustments:*
1. The Contract Price or the Contract Times, or both, will be equitably adjusted to the extent that the existence of such differing subsurface or physical condition causes an increase or decrease in Contractor's cost of, or time required for, performance of the Work; subject, however, to the following:
 - a. such condition must meet any one or more of the categories described in Paragraph 4.03.A; and
 - b. with respect to Work that is paid for on a unit price basis, any adjustment in Contract Price will be subject to the provisions of Paragraphs 9.07 and 11.03.
 2. Contractor shall not be entitled to any adjustment in the Contract Price or Contract Times if:
 - a. Contractor knew of the existence of such conditions at the time Contractor made a final commitment to Owner with respect to Contract Price and Contract Times by the submission of a Bid or becoming bound under a negotiated contract; or
 - b. the existence of such condition could reasonably have been discovered or revealed as a result of any examination, investigation, exploration, test, or study of the Site and contiguous areas required by the Bidding Requirements or Contract Documents to be conducted by or for Contractor prior to Contractor's making such final commitment; or
 - c. Contractor failed to give the written notice as required by Paragraph 4.03.A.
 3. If Owner and Contractor are unable to agree on entitlement to or on the amount or extent, if any, of any adjustment in the Contract Price or Contract Times, or both, a Claim may be made therefor as provided in Paragraph 10.05. However, neither Owner or Engineer, or any of their officers, directors, members, partners, employees, agents, consultants, or subcontractors shall be liable to Contractor for any claims, costs, losses, or damages (including but not limited to all fees and charges of engineers, architects, attorneys, and other professionals and all court or arbitration or other dispute resolution costs) sustained by Contractor on or in connection with any other project or anticipated project.

4.04 *Underground Facilities*

- A. *Shown or Indicated:* The information and data shown or indicated in the Contract Documents with respect to existing Underground Facilities at or contiguous to the Site is based on information and data furnished to Owner or Engineer by the owners of such Underground Facilities, including Owner, or by others. Unless it is otherwise expressly provided in the Supplementary Conditions:
1. Owner and Engineer shall not be responsible for the accuracy or completeness of any such information or data provided by others; and
 2. the cost of all of the following will be included in the Contract Price, and Contractor shall have full responsibility for:
 - a. reviewing and checking all such information and data;
 - b. locating all Underground Facilities shown or indicated in the Contract Documents;
 - c. coordination of the Work with the owners of such Underground Facilities, including Owner, during construction; and
 - d. the safety and protection of all such Underground Facilities and repairing any damage thereto resulting from the Work.

B. *Not Shown or Indicated:*

1. If an Underground Facility is uncovered or revealed at or contiguous to the Site which was not shown or indicated, or not shown or indicated with reasonable accuracy in the Contract Documents, Contractor shall, promptly after becoming aware thereof and before further disturbing conditions affected thereby or performing any Work in connection therewith (except in an emergency as required by Paragraph 6.16.A), identify the owner of such Underground Facility and give written notice to that owner and to Owner and Engineer. Engineer will promptly review the Underground Facility and determine the extent, if any, to which a change is required in the Contract Documents to reflect and document the consequences of the existence or location of the Underground Facility. During such time, Contractor shall be responsible for the safety and protection of such Underground Facility.
2. If Engineer concludes that a change in the Contract Documents is required, a Work Change Directive or a Change Order will be issued to reflect and document such consequences. An equitable adjustment shall be made in the Contract Price or Contract Times, or both, to the extent that they are attributable to the existence or location of any Underground Facility that was not shown or indicated or not shown or indicated with reasonable accuracy in the Contract Documents and that Contractor did not know of and could not reasonably have been expected to be aware of or to have anticipated. If Owner and Contractor are unable to agree on entitlement to or on the amount or extent, if any, of any such adjustment in Contract Price or Contract Times, Owner or Contractor may make a Claim therefor as provided in Paragraph 10.05.

4.05 *Reference Points*

- A. Owner shall provide engineering surveys to establish reference points for construction which in Engineer's judgment are necessary to enable Contractor to proceed with the Work. Contractor shall be responsible for laying out the Work, shall protect and preserve the established reference points and property monuments, and shall make no changes or relocations without the prior written approval of Owner. Contractor shall report to Engineer whenever any reference point or property monument is lost or destroyed or requires relocation because of necessary changes in grades or locations, and shall be responsible for the accurate replacement or relocation of such reference points or property monuments by professionally qualified personnel.

4.06 *Hazardous Environmental Condition at Site*

- A. *Reports and Drawings:* The General Conditions identify those reports and drawings known to Owner relating to Hazardous Environmental Conditions that have been identified at the Site.
1. No reports or explorations or tests of subsurface conditions at or contiguous to the Site are known to the Owner or Engineer.
- B. (Not Used)
- C. If Contractor encounters a Hazardous Environmental Condition or if Contractor or anyone for whom Contractor is responsible creates a Hazardous Environmental Condition, Contractor shall immediately: (i) secure or otherwise isolate such condition; (ii) stop all Work in connection with such condition and in any area affected thereby (except in an emergency as required by Paragraph 6.16.A); and (iii) notify Owner and Engineer (and promptly thereafter confirm such notice in writing). Owner shall promptly consult with Engineer concerning the necessity for Owner to retain a qualified expert to evaluate such condition or take corrective action, if any. Promptly after consulting with Engineer, Owner shall take such actions as are necessary to permit Owner to timely obtain required permits and provide Contractor the written notice required by Paragraph 4.06.E.
- D. Contractor shall not be required to resume Work in connection with such condition or in any affected area until after Owner has obtained any required permits related thereto and delivered written notice to Contractor: (i) specifying that such condition and any affected area is or has been rendered safe for the resumption of Work; or (ii) specifying any special conditions under which such Work may be resumed safely. If Owner and Contractor cannot agree as to entitlement to or on the amount or extent, if any, of any adjustment in Contract Price or Contract Times, or both, as a result of such Work stoppage or such special conditions under which Work is agreed to be resumed by Contractor, either party may make a Claim therefor as provided in Paragraph 10.05.
- E. If after receipt of such written notice Contractor does not agree to resume such Work based on a reasonable belief it is unsafe, or does not agree to resume such Work under such special conditions, then Owner may order the portion of the Work that is in the area affected by such condition to be deleted from the Work. If Owner and

Contractor cannot agree as to entitlement to or on the amount or extent, if any, of an adjustment in Contract Price or Contract Times as a result of deleting such portion of the Work, then either party may make a Claim therefor as provided in Paragraph 10.05. Owner may have such deleted portion of the Work performed by Owner's own forces or others in accordance with Article 7.

- F. To the fullest extent permitted by Laws and Regulations, Owner shall indemnify and hold harmless Contractor, Subcontractors, and Engineer, and the officers, directors, members, partners, employees, agents, consultants, and subcontractors of each and any of them from and against all claims, costs, losses, and damages (including but not limited to all fees and charges of engineers, architects, attorneys, and other professionals and all court or arbitration or other dispute resolution costs) arising out of or relating to a Hazardous Environmental Condition, provided that such Hazardous Environmental Condition: (i) was not shown or indicated in the Drawings or Specifications or identified in the Contract Documents to be included within the scope of the Work, and (ii) was not created by Contractor or by anyone for whom Contractor is responsible. Nothing in this Paragraph 4.06.G shall obligate Owner to indemnify any individual or entity from and against the consequences of that individual's or entity's own negligence.
- G. To the fullest extent permitted by Laws and Regulations, Contractor shall indemnify and hold harmless Owner and Engineer, and the officers, directors, members, partners, employees, agents, consultants, and subcontractors of each and any of them from and against all claims, costs, losses, and damages (including but not limited to all fees and charges of engineers, architects, attorneys, and other professionals and all court or arbitration or other dispute resolution costs) arising out of or relating to a Hazardous Environmental Condition created by Contractor or by anyone for whom Contractor is responsible. Nothing in this Paragraph 4.06.H shall obligate Contractor to indemnify any individual or entity from and against the consequences of that individual's or entity's own negligence.
- H. The provisions of Paragraphs 4.02, 4.03, and 4.04 do not apply to a Hazardous Environmental Condition uncovered or revealed at the Site.

ARTICLE 5 – BONDS AND INSURANCE

5.01 *Performance, Payment, and Other Bonds*

- A. Contractor shall furnish performance and payment bonds, each in an amount at least equal to the Contract Price as security for the faithful performance and payment of all of Contractor's obligations under the Contract Documents. These bonds shall remain in effect until one year after the date when final payment becomes due or until completion of the correction period specified in Paragraph 13.07, whichever is later, except as provided otherwise by Laws or Regulations or by the Contract Documents. Contractor shall also furnish such other bonds as are required by the Contract Documents.
- B. All bonds shall be in the form prescribed by the Contract Documents except as provided otherwise by Laws or Regulations, and shall be executed by such sureties as are named in the list of "Companies Holding Certificates of Authority as Acceptable Sureties on Federal Bonds and as Acceptable Reinsuring Companies" as published in Circular 570 (amended) by the Financial Management Service, Surety Bond Branch, U.S. Department of the Treasury. All bonds signed by an agent or attorney-in-fact must be accompanied by a certified copy of that individual's authority to bind the surety. The evidence of authority shall show that it is effective on the date the agent or attorney-in-fact signed each bond.
- C. If the surety on any bond furnished by Contractor is declared bankrupt or becomes insolvent or its right to do business is terminated in any state where any part of the Project is located or it ceases to meet the requirements of Paragraph 5.01.B, Contractor shall promptly notify Owner and Engineer and shall, within 20 days after the event giving rise to such notification, provide another bond and surety, both of which shall comply with the requirements of Paragraphs 5.01.B and 5.02.

5.02 *Licensed Sureties and Insurers*

- A. All bonds and insurance required by the Contract Documents to be purchased and maintained by Owner or Contractor shall be obtained from surety or insurance companies that are duly licensed or authorized in the jurisdiction in which the Project is located to issue bonds or insurance policies for the limits and coverages so required. Such surety and insurance companies shall also meet such additional requirements and qualifications as may be provided in the Supplementary Conditions.

5.03 *Certificates of Insurance*

- A. Contractor shall deliver to Owner, with copies to each additional insured and loss payee identified in the Supplementary Conditions, certificates of insurance (and other evidence of insurance requested by Owner or any other additional insured) which Contractor is required to purchase and maintain.
- B. Owner shall deliver to Contractor, with copies to each additional insured and loss payee identified in the Supplementary Conditions, certificates of insurance (and other evidence of insurance requested by Contractor or any other additional insured) which Owner is required to purchase and maintain.
- C. Failure of Owner to demand such certificates or other evidence of Contractor's full compliance with these insurance requirements or failure of Owner to identify a deficiency in compliance from the evidence provided shall not be construed as a waiver of Contractor's obligation to maintain such insurance.
- D. Owner does not represent that insurance coverage and limits established in this Contract necessarily will be adequate to protect Contractor.
- E. The insurance and insurance limits required herein shall not be deemed as a limitation on Contractor's liability under the indemnities granted to Owner in the Contract Documents.

5.04 *Contractor's Insurance*

- A. Contractor shall purchase and maintain such insurance as is appropriate for the Work being performed and as will provide protection from claims set forth below which may arise out of or result from Contractor's performance of the Work and Contractor's other obligations under the Contract Documents, whether it is to be performed by Contractor, any Subcontractor or Supplier, or by anyone directly or indirectly employed by any of them to perform any of the Work, or by anyone for whose acts any of them may be liable:
 - 1. claims under workers' compensation, disability benefits, and other similar employee benefit acts;
 - 2. claims for damages because of bodily injury, occupational sickness or disease, or death of Contractor's employees;
 - 3. claims for damages because of bodily injury, sickness or disease, or death of any person other than Contractor's employees;
 - 4. claims for damages insured by reasonably available personal injury liability coverage which are sustained:
 - a. by any person as a result of an offense directly or indirectly related to the employment of such person by Contractor, or
 - b. by any other person for any other reason;
 - 5. claims for damages, other than to the Work itself, because of injury to or destruction of tangible property wherever located, including loss of use resulting therefrom; and
 - 6. claims for damages because of bodily injury or death of any person or property damage arising out of the ownership, maintenance or use of any motor vehicle.
- B. The policies of insurance required by this Paragraph 5.04 shall:
 - 1. with respect to insurance required by Paragraphs 5.04.A.3 through 5.04.A.6 inclusive, be written on an occurrence basis, include as additional insureds (subject to any customary exclusion regarding professional liability) Owner and Engineer, and any other individuals or entities identified in the General Conditions, all of whom shall be listed as additional insureds, and include coverage for the respective officers, directors, members, partners, employees, agents, consultants, and subcontractors of each and any of all such additional insureds, and the insurance afforded to these additional insureds shall provide primary coverage for all claims covered thereby;

- 2. include at least the specific coverages and be written for not less than the limits of liability provided in the General Conditions or required by Laws or Regulations, whichever is greater;
- 3. include contractual liability insurance covering Contractor's indemnity obligations under Paragraphs 6.11 and 6.20;
- 4. contain a provision or endorsement that the coverage afforded will not be canceled, materially changed or renewal refused until at least 30 days prior written notice has been given to Owner and Contractor and to each other additional insured identified in the General Conditions to whom a certificate of insurance has been issued (and the certificates of insurance furnished by the Contractor pursuant to Paragraph 5.03 will so provide);
- 5. remain in effect at least until final payment and at all times thereafter when Contractor may be correcting, removing, or replacing defective Work in accordance with Paragraph 13.07; and
- 6. include completed operations coverage:
 - a. Such insurance shall remain in effect for two years after final payment.
 - b. Contractor shall furnish Owner and each other additional insured identified in the General Conditions, to whom a certificate of insurance has been issued, evidence satisfactory to Owner and any such additional insured of continuation of such insurance at final payment and one year thereafter.

C. The limits of liability for insurance required by Paragraph 5.04 of the General Conditions shall provide coverage for not less than the following amounts or greater where required by Laws and Regulations:

- 1. Workers' Compensation, and related coverages under Paragraphs 5.04.A.1 and A.2 of the General Conditions:
 - a. State: Statutory
 - b. Applicable Federal (e.g. Longshoremen's) Statutory
 - c. Employer's Liability (\$500,000)
- 2. Contractor's General Liability under Paragraphs 5.04.A.3 through A.6 of the General Conditions which shall include completed operations and product liability coverages and eliminate the exclusion with respect to property under the care, custody, and control of the Contractor:
 - a. General Aggregate (\$2,000,000)
 - b. Products – Completed
Operations Aggregate (\$1,000,000)
 - c. Personal and Advertising
Injury (\$1,000,000)
 - d. Each Occurrence
(Bodily Injury and Property Damage) (\$1,000,000)
 - e. Property Damage liability insurance will provide Explosion, Collapse, and Underground coverages where applicable.
 - f. Excess or Umbrella Liability
 - 1) General Aggregate (\$5,000,000)
 - 2) Each Occurrence (\$5,000,000)

3. Automobile Liability under Paragraph 5.04.A.6 of the General Conditions:
 - a. Bodily Injury:

Each Person	(\$1,000,000)
Each Accident	(\$1,000,000)
 - b. Property Damage:

Each Accident	(\$1,000,000)
---------------	---------------
 - c. Combined Single Limit of (\$1,000,000)

4. The Contractual Liability coverage required by paragraph 5.04.B.4 of the General Conditions shall provide coverage for not less than the following amounts:
 - a. Bodily Injury:

Each Person	(\$2,000,000)
Each Accident	(\$2,000,000)
 - b. Property Damage:

Each Accident	(\$2,000,000)
Annual Aggregate	(\$2,000,000)

5.05 *Owner's Liability Insurance*

- A. In addition to the insurance required to be provided by Contractor under Paragraph 5.04, Owner, at Owner's option, may purchase and maintain at Owner's expense Owner's own liability insurance as will protect Owner against claims which may arise from operations under the Contract Documents.

5.06 *Property Insurance*

- A. Unless otherwise provided in the General Conditions, Owner shall purchase and maintain property insurance upon the Work at the Site in the amount of the full replacement cost thereof (subject to such deductible amounts as may be provided in the General Conditions or required by Laws and Regulations). This insurance shall:
 1. include the interests of Owner, Contractor, Subcontractors, and Engineer, and any other individuals or entities identified in the General Conditions, and the officers, directors, members, partners, employees, agents, consultants, and subcontractors of each and any of them, each of whom is deemed to have an insurable interest and shall be listed as a loss payee;
 2. be written on a Builder's Risk "all-risk" policy form that shall at least include insurance for physical loss or damage to the Work, temporary buildings, falsework, and materials and equipment in transit, and shall insure against at least the following perils or causes of loss: fire, lightning, extended coverage, theft, vandalism and malicious mischief, earthquake, collapse, debris removal, demolition occasioned by enforcement of Laws and Regulations, water damage (other than that caused by flood), and such other perils or causes of loss as may be specifically required by the General Conditions.
 3. include expenses incurred in the repair or replacement of any insured property (including but not limited to fees and charges of engineers and architects);
 4. cover materials and equipment stored at the Site or at another location that was agreed to in writing by Owner prior to being incorporated in the Work, provided that such materials and equipment have been included in an Application for Payment recommended by Engineer;

5. allow for partial utilization of the Work by Owner;
 6. include testing and startup; and
 7. be maintained in effect until final payment is made unless otherwise agreed to in writing by Owner, Contractor, and Engineer with 30 days written notice to each other loss payee to whom a certificate of insurance has been issued.
- B. Owner shall purchase and maintain such equipment breakdown insurance or additional property insurance as may be required by the General Conditions or Laws and Regulations which will include the interests of Owner, Contractor, Subcontractors, and Engineer, and any other individuals or entities identified in the General Conditions, and the officers, directors, members, partners, employees, agents, consultants and subcontractors of each and any of them, each of whom is deemed to have an insurable interest and shall be listed as a loss payee.
 - C. All the policies of insurance (and the certificates or other evidence thereof) required to be purchased and maintained in accordance with this Paragraph 5.06 will contain a provision or endorsement that the coverage afforded will not be canceled or materially changed or renewal refused until at least 30 days prior written notice has been given to Owner and Contractor and to each other loss payee to whom a certificate of insurance has been issued and will contain waiver provisions in accordance with Paragraph 5.07.
 - D. Owner shall not be responsible for purchasing and maintaining any property insurance specified in this Paragraph 5.06 to protect the interests of Contractor, Subcontractors, or others in the Work to the extent of any deductible amounts that are identified in the General Conditions. The risk of loss within such identified deductible amount will be borne by Contractor, Subcontractors, or others suffering any such loss, and if any of them wishes property insurance coverage within the limits of such amounts, each may purchase and maintain it at the purchaser's own expense.
 - E. If Contractor requests in writing that other special insurance be included in the property insurance policies provided under this Paragraph 5.06, Owner shall, if possible, include such insurance, and the cost thereof will be charged to Contractor by appropriate Change Order. Prior to commencement of the Work at the Site, Owner shall in writing advise Contractor whether or not such other insurance has been procured by Owner.

5.07 *Waiver of Rights*

- A. Owner and Contractor intend that all policies purchased in accordance with Paragraph 5.06 will protect Owner, Contractor, Subcontractors, and Engineer, and all other individuals or entities identified in the General Conditions as loss payees (and the officers, directors, members, partners, employees, agents, consultants, and subcontractors of each and any of them) in such policies and will provide primary coverage for all losses and damages caused by the perils or causes of loss covered thereby. All such policies shall contain provisions to the effect that in the event of payment of any loss or damage the insurers will have no rights of recovery against any of the insureds or loss payees thereunder. Owner and Contractor waive all rights against each other and their respective officers, directors, members, partners, employees, agents, consultants and subcontractors of each and any of them for all losses and damages caused by, arising out of or resulting from any of the perils or causes of loss covered by such policies and any other property insurance applicable to the Work; and, in addition, waive all such rights against Subcontractors and Engineer, and all other individuals or entities identified in the General Conditions as loss payees (and the officers, directors, members, partners, employees, agents, consultants, and subcontractors of each and any of them) under such policies for losses and damages so caused. None of the above waivers shall extend to the rights that any party making such waiver may have to the proceeds of insurance held by Owner as trustee or otherwise payable under any policy so issued.
- B. Owner waives all rights against Contractor, Subcontractors, and Engineer, and the officers, directors, members, partners, employees, agents, consultants and subcontractors of each and any of them for:
 1. loss due to business interruption, loss of use, or other consequential loss extending beyond direct physical loss or damage to Owner's property or the Work caused by, arising out of, or resulting from fire or other perils whether or not insured by Owner; and
 2. loss or damage to the completed Project or part thereof caused by, arising out of, or resulting from fire or other insured peril or cause of loss covered by any property insurance maintained on the completed Project or part thereof by Owner during partial utilization pursuant to Paragraph 14.05, after Substantial Completion pursuant to Paragraph 14.04, or after final payment pursuant to Paragraph 14.07.

- C. Any insurance policy maintained by Owner covering any loss, damage or consequential loss referred to in Paragraph 5.07.B shall contain provisions to the effect that in the event of payment of any such loss, damage, or consequential loss, the insurers will have no rights of recovery against Contractor, Subcontractors, or Engineer, and the officers, directors, members, partners, employees, agents, consultants and subcontractors of each and any of them.

5.08 *Receipt and Application of Insurance Proceeds*

- A. Any insured loss under the policies of insurance required by Paragraph 5.06 will be adjusted with Owner and made payable to Owner as fiduciary for the loss payees, as their interests may appear, subject to the requirements of any applicable mortgage clause and of Paragraph 5.08.B. Owner shall deposit in a separate account any money so received and shall distribute it in accordance with such agreement as the parties in interest may reach. If no other special agreement is reached, the damaged Work shall be repaired or replaced, the moneys so received applied on account thereof, and the Work and the cost thereof covered by an appropriate Change Order.
- B. Owner as fiduciary shall have power to adjust and settle any loss with the insurers unless one of the parties in interest shall object in writing within 15 days after the occurrence of loss to Owner's exercise of this power. If such objection be made, Owner as fiduciary shall make settlement with the insurers in accordance with such agreement as the parties in interest may reach. If no such agreement among the parties in interest is reached, Owner as fiduciary shall adjust and settle the loss with the insurers and, if required in writing by any party in interest, Owner as fiduciary shall give bond for the proper performance of such duties.

5.09 *Acceptance of Bonds and Insurance; Option to Replace*

- A. If either Owner or Contractor has any objection to the coverage afforded by or other provisions of the bonds or insurance required to be purchased and maintained by the other party in accordance with Article 5 on the basis of non-conformance with the Contract Documents, the objecting party shall so notify the other party in writing within 10 days after receipt of the certificates (or other evidence requested) required by Paragraph 2.01.B. Owner and Contractor shall each provide to the other such additional information in respect of insurance provided as the other may reasonably request. If either party does not purchase or maintain all of the bonds and insurance required of such party by the Contract Documents, such party shall notify the other party in writing of such failure to purchase prior to the start of the Work, or of such failure to maintain prior to any change in the required coverage. Without prejudice to any other right or remedy, the other party may elect to obtain equivalent bonds or insurance to protect such other party's interests at the expense of the party who was required to provide such coverage, and a Change Order shall be issued to adjust the Contract Price accordingly.

5.10 *Partial Utilization, Acknowledgment of Property Insurer*

- A. If Owner finds it necessary to occupy or use a portion or portions of the Work prior to Substantial Completion of all the Work as provided in Paragraph 14.05, no such use or occupancy shall commence before the insurers providing the property insurance pursuant to Paragraph 5.06 have acknowledged notice thereof and in writing effected any changes in coverage necessitated thereby. The insurers providing the property insurance shall consent by endorsement on the policy or policies, but the property insurance shall not be canceled or permitted to lapse on account of any such partial use or occupancy.

ARTICLE 6 – CONTRACTOR'S RESPONSIBILITIES

6.01 *Supervision and Superintendence*

- A. Contractor shall supervise, inspect, and direct the Work competently and efficiently, devoting such attention thereto and applying such skills and expertise as may be necessary to perform the Work in accordance with the Contract Documents. Contractor shall be solely responsible for the means, methods, techniques, sequences, and procedures of construction. Contractor shall not be responsible for the negligence of Owner or Engineer in the design or specification of a specific means, method, technique, sequence, or procedure of construction which is shown or indicated in and expressly required by the Contract Documents.
- B. At all times during the progress of the Work, Contractor shall assign a competent resident superintendent who shall not be replaced without written notice to Owner and Engineer except under extraordinary circumstances.

6.02 *Labor; Working Hours*

- A. Contractor shall provide competent, suitably qualified personnel to survey and lay out the Work and perform construction as required by the Contract Documents. Contractor shall at all times maintain good discipline and order at the Site.
- B. Except as otherwise required for the safety or protection of persons or the Work or property at the Site or adjacent thereto, and except as otherwise stated in the Contract Documents, all Work at the Site shall be performed during regular working hours. Contractor will not permit the performance of Work on a Saturday, Sunday, or any legal holiday without Owner's written consent (which will not be unreasonably withheld) given after prior written notice to Engineer.

6.03 *Services, Materials, and Equipment*

- A. Unless otherwise specified in the Contract Documents, Contractor shall provide and assume full responsibility for all services, materials, equipment, labor, transportation, construction equipment and machinery, tools, appliances, fuel, power, light, heat, telephone, water, sanitary facilities, temporary facilities, and all other facilities and incidentals necessary for the performance, testing, start-up, and completion of the Work.
- B. All materials and equipment incorporated into the Work shall be as specified or, if not specified, shall be of good quality and new, except as otherwise provided in the Contract Documents. All special warranties and guarantees required by the Specifications shall expressly run to the benefit of Owner. If required by Engineer, Contractor shall furnish satisfactory evidence (including reports of required tests) as to the source, kind, and quality of materials and equipment.
- C. All materials and equipment shall be stored, applied, installed, connected, erected, protected, used, cleaned, and conditioned in accordance with instructions of the applicable Supplier, except as otherwise may be provided in the Contract Documents.

6.04 *Progress Schedule*

- A. Contractor shall adhere to the Progress Schedule established in accordance with Paragraph 2.07 as it may be adjusted from time to time as provided below.
 - 1. Contractor shall submit to Engineer for acceptance (to the extent indicated in Paragraph 2.07) proposed adjustments in the Progress Schedule that will not result in changing the Contract Times. Such adjustments will comply with any provisions of the General Requirements applicable thereto.
 - 2. Proposed adjustments in the Progress Schedule that will change the Contract Times shall be submitted in accordance with the requirements of Article 12. Adjustments in Contract Times may only be made by a Change Order.

6.05 *Substitutes and "Or-Equals"*

- A. Whenever an item of material or equipment is specified or described in the Contract Documents by using the name of a proprietary item or the name of a particular Supplier, the specification or description is intended to establish the type, function, appearance, and quality required. Unless the specification or description contains or is followed by words reading that no like, equivalent, or "or-equal" item or no substitution is permitted, other items of material or equipment or material or equipment of other Suppliers may be submitted to Engineer for review under the circumstances described below.
 - 1. "*Or-Equal*" Items: If in Engineer's sole discretion an item of material or equipment proposed by Contractor is functionally equal to that named and sufficiently similar so that no change in related Work will be required, it may be considered by Engineer as an "or-equal" item, in which case review and approval of the proposed item may, in Engineer's sole discretion, be accomplished without compliance with some or all of the requirements for approval of proposed substitute items. For the purposes of this Paragraph 6.05.A.1, a proposed item of material or equipment will be considered functionally equal to an item so named if:
 - a. in the exercise of reasonable judgment Engineer determines that:

- 1) it is at least equal in materials of construction, quality, durability, appearance, strength, and design characteristics;
 - 2) it will reliably perform at least equally well the function and achieve the results imposed by the design concept of the completed Project as a functioning whole; and
 - 3) it has a proven record of performance and availability of responsive service.
- b. Contractor certifies that, if approved and incorporated into the Work:
- 1) there will be no increase in cost to the Owner or increase in Contract Times; and
 - 2) it will conform substantially to the detailed requirements of the item named in the Contract Documents.
2. *Substitute Items:*
- a. If in Engineer's sole discretion an item of material or equipment proposed by Contractor does not qualify as an "or-equal" item under Paragraph 6.05.A.1, it will be considered a proposed substitute item.
 - b. Contractor shall submit sufficient information as provided below to allow Engineer to determine if the item of material or equipment proposed is essentially equivalent to that named and an acceptable substitute therefor. Requests for review of proposed substitute items of material or equipment will not be accepted by Engineer from anyone other than Contractor.
 - c. The requirements for review by Engineer will be as set forth in Paragraph 6.05.A.2.d, as supplemented by the General Requirements, and as Engineer may decide is appropriate under the circumstances.
 - d. Contractor shall make written application to Engineer for review of a proposed substitute item of material or equipment that Contractor seeks to furnish or use. The application:
 - 1) shall certify that the proposed substitute item will:
 - a) perform adequately the functions and achieve the results called for by the general design,
 - b) be similar in substance to that specified, and
 - c) be suited to the same use as that specified;
 - 2) will state:
 - a) the extent, if any, to which the use of the proposed substitute item will prejudice Contractor's achievement of Substantial Completion on time,
 - b) whether use of the proposed substitute item in the Work will require a change in any of the Contract Documents (or in the provisions of any other direct contract with Owner for other work on the Project) to adapt the design to the proposed substitute item, and
 - c) whether incorporation or use of the proposed substitute item in connection with the Work is subject to payment of any license fee or royalty;
 - 3) will identify:
 - a) all variations of the proposed substitute item from that specified, and
 - b) available engineering, sales, maintenance, repair, and replacement services; and
 - 4) shall contain an itemized estimate of all costs or credits that will result directly or indirectly from use of such substitute item, including costs of redesign and claims of other contractors affected by any resulting change.

- B. *Substitute Construction Methods or Procedures:* If a specific means, method, technique, sequence, or procedure of construction is expressly required by the Contract Documents, Contractor may furnish or utilize a substitute means, method, technique, sequence, or procedure of construction approved by Engineer. Contractor shall submit sufficient information to allow Engineer, in Engineer's sole discretion, to determine that the substitute proposed is equivalent to that expressly called for by the Contract Documents. The requirements for review by Engineer will be similar to those provided in Paragraph 6.05.A.2.
- C. *Engineer's Evaluation:* Engineer will be allowed a reasonable time within which to evaluate each proposal or submittal made pursuant to Paragraphs 6.05.A and 6.05.B. Engineer may require Contractor to furnish additional data about the proposed substitute item. Engineer will be the sole judge of acceptability. No "or equal" or substitute will be ordered, installed or utilized until Engineer's review is complete, which will be evidenced by a Change Order in the case of a substitute and an approved Shop Drawing for an "or equal." Engineer will advise Contractor in writing of any negative determination.
1. During Bidding. The contract, if awarded, will be on the bases of materials and equipment specified or described in the Bidding Documents, or "or-equal" materials and equipment as defined in paragraph 6.05 of the General Conditions, or those substitute materials and equipment approved by the Engineer and identified by Addendum. The materials and equipment described in the Bidding Documents establish a standard of required type, function, and quality to be met by any proposed substitute or "or-equal" item. Request for Engineer's clarification of materials and equipment considered substitute or "or-equal" will not be considered until after the effective date of the Agreement between Owner and Contractor.
 2. The burden of proof of the merit of the proposed item is upon the Bidder. Engineer's decision of approval or disapproval of a proposed item will be final. If Engineer approves any proposed substitute item or "or-equal" prior to the effective date of the agreement, such approval will be set forth in an Addendum issued to all prospective Bidders. Bidders shall not rely upon approvals made in any other manner.
- D. *Special Guarantee:* Owner may require Contractor to furnish at Contractor's expense a special performance guarantee or other surety with respect to any substitute.
- E. *Engineer's Cost Reimbursement:* Engineer will record Engineer's costs in evaluating a substitute proposed or submitted by Contractor pursuant to Paragraphs 6.05.A.2 and 6.05.B. Whether or not Engineer approves a substitute so proposed or submitted by Contractor, Contractor shall reimburse Owner for the reasonable charges of Engineer for evaluating each such proposed substitute. Contractor shall also reimburse Owner for the reasonable charges of Engineer for making changes in the Contract Documents (or in the provisions of any other direct contract with Owner) resulting from the acceptance of each proposed substitute.
- F. *Contractor's Expense:* Contractor shall provide all data in support of any proposed substitute or "or-equal" at Contractor's expense.

6.06 *Concerning Subcontractors, Suppliers, and Others*

- A. Contractor shall not employ any Subcontractor, Supplier, or other individual or entity (including those acceptable to Owner as indicated in Paragraph 6.06.B), whether initially or as a replacement, against whom Owner may have reasonable objection. Contractor shall not be required to employ any Subcontractor, Supplier, or other individual or entity to furnish or perform any of the Work against whom Contractor has reasonable objection.
- B. If the General Conditions require the identity of certain Subcontractors, Suppliers, or other individuals or entities to be submitted to Owner in advance for acceptance by Owner by a specified date prior to the Effective Date of the Agreement, and if Contractor has submitted a list thereof in accordance with the General Conditions, Owner's acceptance (either in writing or by failing to make written objection thereto by the date indicated for acceptance or objection in the Bidding Documents or the Contract Documents) of any such Subcontractor, Supplier, or other individual or entity so identified may be revoked on the basis of reasonable objection after due investigation. Contractor shall submit an acceptable replacement for the rejected Subcontractor, Supplier, or other individual or entity, and the Contract Price will be adjusted by the difference in the cost occasioned by such replacement, and an appropriate Change Order will be issued. No acceptance by Owner of any such Subcontractor, Supplier, or other individual or entity, whether initially or as a replacement, shall constitute a waiver of any right of Owner or Engineer to reject defective Work.

- C. Contractor shall be fully responsible to Owner and Engineer for all acts and omissions of the Subcontractors, Suppliers, and other individuals or entities performing or furnishing any of the Work just as Contractor is responsible for Contractor's own acts and omissions. Nothing in the Contract Documents:
 - 1. shall create for the benefit of any such Subcontractor, Supplier, or other individual or entity any contractual relationship between Owner or Engineer and any such Subcontractor, Supplier or other individual or entity; nor
 - 2. shall create any obligation on the part of Owner or Engineer to pay or to see to the payment of any moneys due any such Subcontractor, Supplier, or other individual or entity except as may otherwise be required by Laws and Regulations.
- D. Contractor shall be solely responsible for scheduling and coordinating the Work of Subcontractors, Suppliers, and other individuals or entities performing or furnishing any of the Work under a direct or indirect contract with Contractor.
- E. Contractor shall require all Subcontractors, Suppliers, and such other individuals or entities performing or furnishing any of the Work to communicate with Engineer through Contractor.
- F. The divisions and sections of the Specifications and the identifications of any Drawings shall not control Contractor in dividing the Work among Subcontractors or Suppliers or delineating the Work to be performed by any specific trade.
- G. All Work performed for Contractor by a Subcontractor or Supplier will be pursuant to an appropriate agreement between Contractor and the Subcontractor or Supplier which specifically binds the Subcontractor or Supplier to the applicable terms and conditions of the Contract Documents for the benefit of Owner and Engineer. Whenever any such agreement is with a Subcontractor or Supplier who is listed as a loss payee on the property insurance provided in Paragraph 5.06, the agreement between the Contractor and the Subcontractor or Supplier will contain provisions whereby the Subcontractor or Supplier waives all rights against Owner, Contractor, Engineer, and all other individuals or entities identified in the General Conditions to be listed as insureds or loss payees (and the officers, directors, members, partners, employees, agents, consultants, and subcontractors of each and any of them) for all losses and damages caused by, arising out of, relating to, or resulting from any of the perils or causes of loss covered by such policies and any other property insurance applicable to the Work. If the insurers on any such policies require separate waiver forms to be signed by any Subcontractor or Supplier, Contractor will obtain the same.
- H. The Contractor shall not award work valued at more than fifty (50%) percent of the Contract Price to Subcontractor(s), without prior written approval of the Owner.

6.07 *Patent Fees and Royalties*

- A. Contractor shall pay all license fees and royalties and assume all costs incident to the use in the performance of the Work or the incorporation in the Work of any invention, design, process, product, or device which is the subject of patent rights or copyrights held by others. If a particular invention, design, process, product, or device is specified in the Contract Documents for use in the performance of the Work and if, to the actual knowledge of Owner or Engineer, its use is subject to patent rights or copyrights calling for the payment of any license fee or royalty to others, the existence of such rights shall be disclosed by Owner in the Contract Documents.
- B. To the fullest extent permitted by Laws and Regulations, Owner shall indemnify and hold harmless Contractor, and its officers, directors, members, partners, employees, agents, consultants, and subcontractors from and against all claims, costs, losses, and damages (including but not limited to all fees and charges of engineers, architects, attorneys, and other professionals, and all court or arbitration or other dispute resolution costs) arising out of or relating to any infringement of patent rights or copyrights incident to the use in the performance of the Work or resulting from the incorporation in the Work of any invention, design, process, product, or device specified in the Contract Documents, but not identified as being subject to payment of any license fee or royalty to others required by patent rights or copyrights.
- C. To the fullest extent permitted by Laws and Regulations, Contractor shall indemnify and hold harmless Owner and Engineer, and the officers, directors, members, partners, employees, agents, consultants and subcontractors of each and any of them from and against all claims, costs, losses, and damages (including but not limited to all fees and charges of engineers, architects, attorneys, and other professionals and all court or arbitration or other dispute resolution costs) arising out of or relating to any infringement of patent rights or copyrights incident to

the use in the performance of the Work or resulting from the incorporation in the Work of any invention, design, process, product, or device not specified in the Contract Documents.

6.08 *Permits*

- A. Unless otherwise provided in the General Conditions, Contractor shall obtain and pay for all construction permits and licenses. Owner shall assist Contractor, when necessary, in obtaining such permits and licenses. Contractor shall pay all governmental charges and inspection fees necessary for the prosecution of the Work which are applicable at the time of opening of Bids, or, if there are no Bids, on the Effective Date of the Agreement. Owner shall pay all charges of utility owners for connections for providing permanent service to the Work.

6.09 *Laws and Regulations*

- A. Contractor shall give all notices required by and shall comply with all Laws and Regulations applicable to the performance of the Work. Except where otherwise expressly required by applicable Laws and Regulations, neither Owner nor Engineer shall be responsible for monitoring Contractor's compliance with any Laws or Regulations.
- B. If Contractor performs any Work knowing or having reason to know that it is contrary to Laws or Regulations, Contractor shall bear all claims, costs, losses, and damages (including but not limited to all fees and charges of engineers, architects, attorneys, and other professionals and all court or arbitration or other dispute resolution costs) arising out of or relating to such Work. However, it shall not be Contractor's responsibility to make certain that the Specifications and Drawings are in accordance with Laws and Regulations, but this shall not relieve Contractor of Contractor's obligations under Paragraph 3.03.
- C. Changes in Laws or Regulations not known at the time of opening of Bids (or, on the Effective Date of the Agreement if there were no Bids) having an effect on the cost or time of performance of the Work shall be the subject of an adjustment in Contract Price or Contract Times. If Owner and Contractor are unable to agree on entitlement to or on the amount or extent, if any, of any such adjustment, a Claim may be made therefor as provided in Paragraph 10.05.

6.10 *Taxes*

- A. Contractor shall pay all sales, consumer, use, and other similar taxes required to be paid by Contractor in accordance with the Laws and Regulations of the place of the Project which are applicable during the performance of the Work.

6.11 *Use of Site and Other Areas*

- A. *Limitation on Use of Site and Other Areas:*
 - 1. Contractor shall confine construction equipment, the storage of materials and equipment, and the operations of workers to the Site and other areas permitted by Laws and Regulations, and shall not unreasonably encumber the Site and other areas with construction equipment or other materials or equipment. Contractor shall assume full responsibility for any damage to any such land or area, or to the owner or occupant thereof, or of any adjacent land or areas resulting from the performance of the Work.
 - 2. Should any claim be made by any such owner or occupant because of the performance of the Work, Contractor shall promptly settle with such other party by negotiation or otherwise resolve the claim by arbitration or other dispute resolution proceeding or at law.
 - 3. To the fullest extent permitted by Laws and Regulations, Contractor shall indemnify and hold harmless Owner and Engineer, and the officers, directors, members, partners, employees, agents, consultants and subcontractors of each and any of them from and against all claims, costs, losses, and damages (including but not limited to all fees and charges of engineers, architects, attorneys, and other professionals and all court or arbitration or other dispute resolution costs) arising out of or relating to any claim or action, legal or equitable, brought by any such owner or occupant against Owner, Engineer, or any other party indemnified hereunder to the extent caused by or based upon Contractor's performance of the Work.

- B. *Removal of Debris During Performance of the Work:* During the progress of the Work Contractor shall keep the Site and other areas free from accumulations of waste materials, rubbish, and other debris. Removal and disposal of such waste materials, rubbish, and other debris shall conform to applicable Laws and Regulations.
- C. *Cleaning:* Prior to Substantial Completion of the Work Contractor shall clean the Site and the Work and make it ready for utilization by Owner. At the completion of the Work Contractor shall remove from the Site all tools, appliances, construction equipment and machinery, and surplus materials and shall restore to original condition all property not designated for alteration by the Contract Documents.
- D. *Loading Structures:* Contractor shall not load nor permit any part of any structure to be loaded in any manner that will endanger the structure, nor shall Contractor subject any part of the Work or adjacent property to stresses or pressures that will endanger it.

6.12 *Record Documents*

- A. Contractor shall maintain in a safe place at the Site one record copy of all Drawings, Specifications, Addenda, Change Orders, Work Change Directives, Field Orders, and written interpretations and clarifications in good order and annotated to show changes made during construction. These record documents together with all approved Samples and a counterpart of all approved Shop Drawings will be available to Engineer for reference. Upon completion of the Work, these record documents, Samples, and Shop Drawings will be delivered to Engineer for Owner.

6.13 *Safety and Protection*

- A. Contractor shall be solely responsible for initiating, maintaining and supervising all safety precautions and programs in connection with the Work. Such responsibility does not relieve Subcontractors of their responsibility for the safety of persons or property in the performance of their work, nor for compliance with applicable safety Laws and Regulations. Contractor shall take all necessary precautions for the safety of, and shall provide the necessary protection to prevent damage, injury or loss to:
 1. all persons on the Site or who may be affected by the Work;
 2. all the Work and materials and equipment to be incorporated therein, whether in storage on or off the Site; and
 3. other property at the Site or adjacent thereto, including trees, shrubs, lawns, walks, pavements, roadways, structures, utilities, and Underground Facilities not designated for removal, relocation, or replacement in the course of construction.
- B. Contractor shall comply with all applicable Laws and Regulations relating to the safety of persons or property, or to the protection of persons or property from damage, injury, or loss; and shall erect and maintain all necessary safeguards for such safety and protection. Contractor shall notify owners of adjacent property and of Underground Facilities and other utility owners when prosecution of the Work may affect them, and shall cooperate with them in the protection, removal, relocation, and replacement of their property.
- C. Contractor shall comply with the applicable requirements of Owner's safety programs, if any. The General Conditions identify any Owner's safety programs that are applicable to the Work.
- D. Contractor shall inform Owner and Engineer of the specific requirements of Contractor's safety program with which Owner's and Engineer's employees and representatives must comply while at the Site.
- E. All damage, injury, or loss to any property referred to in Paragraph 6.13.A.2 or 6.13.A.3 caused, directly or indirectly, in whole or in part, by Contractor, any Subcontractor, Supplier, or any other individual or entity directly or indirectly employed by any of them to perform any of the Work, or anyone for whose acts any of them may be liable, shall be remedied by Contractor (except damage or loss attributable to the fault of Drawings or Specifications or to the acts or omissions of Owner or Engineer or anyone employed by any of them, or anyone for whose acts any of them may be liable, and not attributable, directly or indirectly, in whole or in part, to the fault or negligence of Contractor or any Subcontractor, Supplier, or other individual or entity directly or indirectly employed by any of them).

- F. Contractor's duties and responsibilities for safety and for protection of the Work shall continue until such time as all the Work is completed and Engineer has issued a notice to Owner and Contractor in accordance with Paragraph 14.07.B that the Work is acceptable (except as otherwise expressly provided in connection with Substantial Completion).

6.14 *Safety Representative*

- A. Contractor shall designate a qualified and experienced safety representative at the Site whose duties and responsibilities shall be the prevention of accidents and the maintaining and supervising of safety precautions and programs.

6.15 *Hazard Communication Programs*

- A. Contractor shall be responsible for coordinating any exchange of material safety data sheets or other hazard communication information required to be made available to or exchanged between or among employers at the Site in accordance with Laws or Regulations.

6.16 *Emergencies*

- A. In emergencies affecting the safety or protection of persons or the Work or property at the Site or adjacent thereto, Contractor is obligated to act to prevent threatened damage, injury, or loss. Contractor shall give Engineer prompt written notice if Contractor believes that any significant changes in the Work or variations from the Contract Documents have been caused thereby or are required as a result thereof. If Engineer determines that a change in the Contract Documents is required because of the action taken by Contractor in response to such an emergency, a Work Change Directive or Change Order will be issued.

6.17 *Shop Drawings and Samples*

- A. Contractor shall submit Shop Drawings and Samples to Engineer for review and approval in accordance with the accepted Schedule of Submittals (as required by Paragraph 2.07). Each submittal will be identified as Engineer may require.

1. *Shop Drawings:*

- a. Submit number of copies specified in the General Requirements.
- b. Data shown on the Shop Drawings will be complete with respect to quantities, dimensions, specified performance and design criteria, materials, and similar data to show Engineer the services, materials, and equipment Contractor proposes to provide and to enable Engineer to review the information for the limited purposes required by Paragraph 6.17.D.

2. *Samples:*

- a. Submit number of Samples specified in the Specifications.
- b. Clearly identify each Sample as to material, Supplier, pertinent data such as catalog numbers, the use for which intended and other data as Engineer may require to enable Engineer to review the submittal for the limited purposes required by Paragraph 6.17.D.

- B. Where a Shop Drawing or Sample is required by the Contract Documents or the Schedule of Submittals, any related Work performed prior to Engineer's review and approval of the pertinent submittal will be at the sole expense and responsibility of Contractor.

C. *Submittal Procedures:*

1. Before submitting each Shop Drawing or Sample, Contractor shall have:

- a. reviewed and coordinated each Shop Drawing or Sample with other Shop Drawings and Samples and with the requirements of the Work and the Contract Documents;

- b. determined and verified all field measurements, quantities, dimensions, specified performance and design criteria, installation requirements, materials, catalog numbers, and similar information with respect thereto;
 - c. determined and verified the suitability of all materials offered with respect to the indicated application, fabrication, shipping, handling, storage, assembly, and installation pertaining to the performance of the Work; and
 - d. determined and verified all information relative to Contractor's responsibilities for means, methods, techniques, sequences, and procedures of construction, and safety precautions and programs incident thereto.
2. Each submittal shall bear a stamp or specific written certification that Contractor has satisfied Contractor's obligations under the Contract Documents with respect to Contractor's review and approval of that submittal.
 3. With each submittal, Contractor shall give Engineer specific written notice of any variations that the Shop Drawing or Sample may have from the requirements of the Contract Documents. This notice shall be both a written communication separate from the Shop Drawings or Sample submittal; and, in addition, by a specific notation made on each Shop Drawing or Sample submitted to Engineer for review and approval of each such variation.

D. *Engineer's Review:*

1. Engineer will provide timely review of Shop Drawings and Samples in accordance with the Schedule of Submittals acceptable to Engineer. Engineer's review and approval will be only to determine if the items covered by the submittals will, after installation or incorporation in the Work, conform to the information given in the Contract Documents and be compatible with the design concept of the completed Project as a functioning whole as indicated by the Contract Documents.
2. Engineer's review and approval will not extend to means, methods, techniques, sequences, or procedures of construction (except where a particular means, method, technique, sequence, or procedure of construction is specifically and expressly called for by the Contract Documents) or to safety precautions or programs incident thereto. The review and approval of a separate item as such will not indicate approval of the assembly in which the item functions.
3. Engineer's review and approval shall not relieve Contractor from responsibility for any variation from the requirements of the Contract Documents unless Contractor has complied with the requirements of Paragraph 6.17.C.3 and Engineer has given written approval of each such variation by specific written notation thereof incorporated in or accompanying the Shop Drawing or Sample. Engineer's review and approval shall not relieve Contractor from responsibility for complying with the requirements of Paragraph 6.17.C.1.

E. *Resubmittal Procedures:*

1. Contractor shall make corrections required by Engineer and shall return the required number of corrected copies of Shop Drawings and submit, as required, new Samples for review and approval. Contractor shall direct specific attention in writing to revisions other than the corrections called for by Engineer on previous submittals.

6.18 *Continuing the Work*

- A. Contractor shall carry on the Work and adhere to the Progress Schedule during all disputes or disagreements with Owner. No Work shall be delayed or postponed pending resolution of any disputes or disagreements, except as permitted by Paragraph 15.04 or as Owner and Contractor may otherwise agree in writing.

6.19 *Contractor's General Warranty and Guarantee*

- A. Contractor warrants and guarantees to Owner that all Work will be in accordance with the Contract Documents and will not be defective. Engineer and its officers, directors, members, partners, employees, agents, consultants, and subcontractors shall be entitled to rely on representation of Contractor's warranty and guarantee.
- B. Contractor's warranty and guarantee hereunder excludes defects or damage caused by:

1. abuse, modification, or improper maintenance or operation by persons other than Contractor, Subcontractors, Suppliers, or any other individual or entity for whom Contractor is responsible; or
 2. normal wear and tear under normal usage.
- C. Contractor's obligation to perform and complete the Work in accordance with the Contract Documents shall be absolute. None of the following will constitute an acceptance of Work that is not in accordance with the Contract Documents or a release of Contractor's obligation to perform the Work in accordance with the Contract Documents:
1. observations by Engineer;
 2. recommendation by Engineer or payment by Owner of any progress or final payment;
 3. the issuance of a certificate of Substantial Completion by Engineer or any payment related thereto by Owner;
 4. use or occupancy of the Work or any part thereof by Owner;
 5. any review and approval of a Shop Drawing or Sample submittal or the issuance of a notice of acceptability by Engineer;
 6. any inspection, test, or approval by others; or
 7. any correction of defective Work by Owner.

6.20 *Indemnification*

- A. To the fullest extent permitted by Laws and Regulations, Contractor shall indemnify and hold harmless Owner and Engineer, and the officers, directors, members, partners, employees, agents, consultants and subcontractors of each and any of them from and against all claims, costs, losses, and damages (including but not limited to all fees and charges of engineers, architects, attorneys, and other professionals and all court or arbitration or other dispute resolution costs) arising out of or relating to the performance of the Work, provided that any such claim, cost, loss, or damage is attributable to bodily injury, sickness, disease, or death, or to injury to or destruction of tangible property (other than the Work itself), including the loss of use resulting therefrom but only to the extent caused by any negligent act or omission of Contractor, any Subcontractor, any Supplier, or any individual or entity directly or indirectly employed by any of them to perform any of the Work or anyone for whose acts any of them may be liable.
- B. In any and all claims against Owner or Engineer or any of their officers, directors, members, partners, employees, agents, consultants, or subcontractors by any employee (or the survivor or personal representative of such employee) of Contractor, any Subcontractor, any Supplier, or any individual or entity directly or indirectly employed by any of them to perform any of the Work, or anyone for whose acts any of them may be liable, the indemnification obligation under Paragraph 6.20.A shall not be limited in any way by any limitation on the amount or type of damages, compensation, or benefits payable by or for Contractor or any such Subcontractor, Supplier, or other individual or entity under workers' compensation acts, disability benefit acts, or other employee benefit acts.
- C. The indemnification obligations of Contractor under Paragraph 6.20.A shall not extend to the liability of Engineer and Engineer's officers, directors, members, partners, employees, agents, consultants and subcontractors arising out of:
1. the preparation or approval of, or the failure to prepare or approve maps, Drawings, opinions, reports, surveys, Change Orders, designs, or Specifications; or
 2. giving directions or instructions, or failing to give them, if that is the primary cause of the injury or damage.

6.21 *Delegation of Professional Design Services*

- A. Contractor will not be required to provide professional design services unless such services are specifically required by the Contract Documents for a portion of the Work or unless such services are required to carry out

Contractor's responsibilities for construction means, methods, techniques, sequences and procedures. Contractor shall not be required to provide professional services in violation of applicable law.

- B. If professional design services or certifications by a design professional related to systems, materials or equipment are specifically required of Contractor by the Contract Documents, Owner and Engineer will specify all performance and design criteria that such services must satisfy. Contractor shall cause such services or certifications to be provided by a properly licensed professional, whose signature and seal shall appear on all drawings, calculations, specifications, certifications, Shop Drawings and other submittals prepared by such professional. Shop Drawings and other submittals related to the Work designed or certified by such professional, if prepared by others, shall bear such professional's written approval when submitted to Engineer.
- C. Owner and Engineer shall be entitled to rely upon the adequacy, accuracy and completeness of the services, certifications or approvals performed by such design professionals, provided Owner and Engineer have specified to Contractor all performance and design criteria that such services must satisfy.
- D. Pursuant to this Paragraph 6.21, Engineer's review and approval of design calculations and design drawings will be only for the limited purpose of checking for conformance with performance and design criteria given and the design concept expressed in the Contract Documents. Engineer's review and approval of Shop Drawings and other submittals (except design calculations and design drawings) will be only for the purpose stated in Paragraph 6.17.D.1.
- E. Contractor shall not be responsible for the adequacy of the performance or design criteria required by the Contract Documents.

ARTICLE 7 – OTHER WORK AT THE SITE

7.01 *Related Work at Site*

- A. Owner may perform other work related to the Project at the Site with Owner's employees, or through other direct contracts therefor, or have other work performed by utility owners. If such other work is not noted in the Contract Documents, then:
 - 1. written notice thereof will be given to Contractor prior to starting any such other work; and
 - 2. if Owner and Contractor are unable to agree on entitlement to or on the amount or extent, if any, of any adjustment in the Contract Price or Contract Times that should be allowed as a result of such other work, a Claim may be made therefor as provided in Paragraph 10.05.
- B. Contractor shall afford each other contractor who is a party to such a direct contract, each utility owner, and Owner, if Owner is performing other work with Owner's employees, proper and safe access to the Site, provide a reasonable opportunity for the introduction and storage of materials and equipment and the execution of such other work, and properly coordinate the Work with theirs. Contractor shall do all cutting, fitting, and patching of the Work that may be required to properly connect or otherwise make its several parts come together and properly integrate with such other work. Contractor shall not endanger any work of others by cutting, excavating, or otherwise altering such work; provided, however, that Contractor may cut or alter others' work with the written consent of Engineer and the others whose work will be affected. The duties and responsibilities of Contractor under this Paragraph are for the benefit of such utility owners and other contractors to the extent that there are comparable provisions for the benefit of Contractor in said direct contracts between Owner and such utility owners and other contractors.
- C. If the proper execution or results of any part of Contractor's Work depends upon work performed by others under this Article 7, Contractor shall inspect such other work and promptly report to Engineer in writing any delays, defects, or deficiencies in such other work that render it unavailable or unsuitable for the proper execution and results of Contractor's Work. Contractor's failure to so report will constitute an acceptance of such other work as fit and proper for integration with Contractor's Work except for latent defects and deficiencies in such other work.

D. *Coordination*

E. If Owner intends to contract with others for the performance of other work on the Project at the Site, the following will be set forth in General Conditions:

1. the individual or entity who will have authority and responsibility for coordination of the activities among the various contractors will be identified;
2. the specific matters to be covered by such authority and responsibility will be itemized; and
3. the extent of such authority and responsibilities will be provided.

F. Unless otherwise provided in the General Conditions, Owner shall have sole authority and responsibility for such coordination.

7.02 *Legal Relationships*

A. Paragraphs 7.01.A and 7.02 are not applicable for utilities not under the control of Owner.

B. Each other direct contract of Owner under Paragraph 7.01.A shall provide that the other contractor is liable to Owner and Contractor for the reasonable direct delay and disruption costs incurred by Contractor as a result of the other contractor's wrongful actions or inactions.

C. Contractor shall be liable to Owner and any other contractor under direct contract to Owner for the reasonable direct delay and disruption costs incurred by such other contractor as a result of Contractor's wrongful action or inactions.

ARTICLE 8 – OWNER'S RESPONSIBILITIES

8.01 *Communications to Contractor*

A. Except as otherwise provided in these General Conditions, Owner shall issue all communications to Contractor through Engineer.

8.02 *Replacement of Engineer*

A. In case of termination of the employment of Engineer, Owner shall appoint an engineer to whom Contractor makes no reasonable objection, whose status under the Contract Documents shall be that of the former Engineer.

8.03 *Furnish Data*

A. Owner shall promptly furnish the data required of Owner under the Contract Documents.

8.04 *Pay When Due*

A. Owner shall make payments to Contractor when they are due as provided in Paragraphs 14.02.C and 14.07.C.

8.05 *Lands and Easements; Reports and Tests*

A. Owner's duties with respect to providing lands and easements and providing engineering surveys to establish reference points are set forth in Paragraphs 4.01 and 4.05. Paragraph 4.02 refers to Owner's identifying and making available to Contractor copies of reports of explorations and tests of subsurface conditions and drawings of physical conditions relating to existing surface or subsurface structures at the Site.

8.06 *Insurance*

A. Owner's responsibilities, if any, with respect to purchasing and maintaining liability and property insurance are set forth in Article 5.

8.07 *Change Orders*

- A. Owner is obligated to execute Change Orders as indicated in Paragraph 10.03.

8.08 *Inspections, Tests, and Approvals*

- A. Owner's responsibility with respect to certain inspections, tests, and approvals is set forth in Paragraph 13.03.B.

8.09 *Limitations on Owner's Responsibilities*

- A. The Owner shall not supervise, direct, or have control or authority over, nor be responsible for, Contractor's means, methods, techniques, sequences, or procedures of construction, or the safety precautions and programs incident thereto, or for any failure of Contractor to comply with Laws and Regulations applicable to the performance of the Work. Owner will not be responsible for Contractor's failure to perform the Work in accordance with the Contract Documents.

8.10 *Undisclosed Hazardous Environmental Condition*

- A. Owner's responsibility in respect to an undisclosed Hazardous Environmental Condition is set forth in Paragraph 4.06.

8.11 *Evidence of Financial Arrangements*

- A. Upon request of Contractor, Owner shall furnish Contractor reasonable evidence that financial arrangements have been made to satisfy Owner's obligations under the Contract Documents.

8.12 *Compliance with Safety Program*

- A. While at the Site, Owner's employees and representatives shall comply with the specific applicable requirements of Contractor's safety programs of which Owner has been informed pursuant to Paragraph 6.13.D.

ARTICLE 9 – ENGINEER'S STATUS DURING CONSTRUCTION

9.01 *Owner's Representative*

- A. Engineer will be Owner's representative during the construction period. The duties and responsibilities and the limitations of authority of Engineer as Owner's representative during construction are set forth in the Contract Documents.

9.02 *Visits to Site*

- A. Engineer will make visits to the Site at intervals appropriate to the various stages of construction as Engineer deems necessary in order to observe as an experienced and qualified design professional the progress that has been made and the quality of the various aspects of Contractor's executed Work. Based on information obtained during such visits and observations, Engineer, for the benefit of Owner, will determine, in general, if the Work is proceeding in accordance with the Contract Documents. Engineer will not be required to make exhaustive or continuous inspections on the Site to check the quality or quantity of the Work. Engineer's efforts will be directed toward providing for Owner a greater degree of confidence that the completed Work will conform generally to the Contract Documents. On the basis of such visits and observations, Engineer will keep Owner informed of the progress of the Work and will endeavor to guard Owner against defective Work.

- B. Engineer's visits and observations are subject to all the limitations on Engineer's authority and responsibility set forth in Paragraph 9.09. Particularly, but without limitation, during or as a result of Engineer's visits or observations of Contractor's Work, Engineer will not supervise, direct, control, or have authority over or be responsible for Contractor's means, methods, techniques, sequences, or procedures of construction, or the safety precautions and programs incident thereto, or for any failure of Contractor to comply with Laws and Regulations applicable to the performance of the Work.

9.03 *Project Representative*

- A. If Owner and Engineer agree, Engineer will furnish a Resident Project Representative to assist Engineer in providing more extensive observation of the Work. The authority and responsibilities of any such Resident Project Representative and assistants will be as provided in the General Conditions, and limitations on the responsibilities thereof will be as provided in Paragraph 9.09. If Owner designates another representative or agent to represent Owner at the Site who is not Engineer's consultant, agent or employee, the responsibilities and authority and limitations thereon of such other individual or entity will be as provided in the General Conditions.
- B. The Engineer will provide Resident Project Representative services for this project. The Duties, Responsibilities, and Limitations of Authority of the Resident Project Representative will be as stated in Exhibit D of the Agreement Between Owner and Engineer, E-510, 2002 Edition, as amended and executed for this specific Project.

9.04 *Authorized Variations in Work*

- A. Engineer may authorize minor variations in the Work from the requirements of the Contract Documents which do not involve an adjustment in the Contract Price or the Contract Times and are compatible with the design concept of the completed Project as a functioning whole as indicated by the Contract Documents. These may be accomplished by a Field Order and will be binding on Owner and also on Contractor, who shall perform the Work involved promptly. If Owner or Contractor believes that a Field Order justifies an adjustment in the Contract Price or Contract Times, or both, and the parties are unable to agree on entitlement to or on the amount or extent, if any, of any such adjustment, a Claim may be made therefor as provided in Paragraph 10.05.

9.05 *Rejecting Defective Work*

- A. Engineer will have authority to reject Work which Engineer believes to be defective, or that Engineer believes will not produce a completed Project that conforms to the Contract Documents or that will prejudice the integrity of the design concept of the completed Project as a functioning whole as indicated by the Contract Documents. Engineer will also have authority to require special inspection or testing of the Work as provided in Paragraph 13.04, whether or not the Work is fabricated, installed, or completed.

9.06 *Shop Drawings, Change Orders and Payments*

- A. In connection with Engineer's authority, and limitations thereof, as to Shop Drawings and Samples, see Paragraph 6.17.
- B. In connection with Engineer's authority, and limitations thereof, as to design calculations and design drawings submitted in response to a delegation of professional design services, if any, see Paragraph 6.21.
- C. In connection with Engineer's authority as to Change Orders, see Articles 10, 11, and 12.
- D. In connection with Engineer's authority as to Applications for Payment, see Article 14.

9.07 *Determinations for Unit Price Work*

- A. Engineer will determine the actual quantities and classifications of Unit Price Work performed by Contractor. Engineer will review with Contractor the Engineer's preliminary determinations on such matters before rendering a written decision thereon (by recommendation of an Application for Payment or otherwise). Engineer's written decision thereon will be final and binding (except as modified by Engineer to reflect changed factual conditions or more accurate data) upon Owner and Contractor, subject to the provisions of Paragraph 10.05.

9.08 *Decisions on Requirements of Contract Documents and Acceptability of Work*

- A. Engineer will be the initial interpreter of the requirements of the Contract Documents and judge of the acceptability of the Work thereunder. All matters in question and other matters between Owner and Contractor arising prior to the date final payment is due relating to the acceptability of the Work, and the interpretation of the requirements of the Contract Documents pertaining to the performance of the Work, will be referred initially to Engineer in writing within 30 days of the event giving rise to the question.

- B. Engineer will, with reasonable promptness, render a written decision on the issue referred. If Owner or Contractor believes that any such decision entitles them to an adjustment in the Contract Price or Contract Times or both, a Claim may be made under Paragraph 10.05. The date of Engineer's decision shall be the date of the event giving rise to the issues referenced for the purposes of Paragraph 10.05.B.
- C. Engineer's written decision on the issue referred will be final and binding on Owner and Contractor, subject to the provisions of Paragraph 10.05.
- D. When functioning as interpreter and judge under this Paragraph 9.08, Engineer will not show partiality to Owner or Contractor and will not be liable in connection with any interpretation or decision rendered in good faith in such capacity.

9.09 *Limitations on Engineer's Authority and Responsibilities*

- A. Neither Engineer's authority or responsibility under this Article 9 or under any other provision of the Contract Documents nor any decision made by Engineer in good faith either to exercise or not exercise such authority or responsibility or the undertaking, exercise, or performance of any authority or responsibility by Engineer shall create, impose, or give rise to any duty in contract, tort, or otherwise owed by Engineer to Contractor, any Subcontractor, any Supplier, any other individual or entity, or to any surety for or employee or agent of any of them.
- B. Engineer will not supervise, direct, control, or have authority over or be responsible for Contractor's means, methods, techniques, sequences, or procedures of construction, or the safety precautions and programs incident thereto, or for any failure of Contractor to comply with Laws and Regulations applicable to the performance of the Work. Engineer will not be responsible for Contractor's failure to perform the Work in accordance with the Contract Documents.
- C. Engineer will not be responsible for the acts or omissions of Contractor or of any Subcontractor, any Supplier, or of any other individual or entity performing any of the Work.
- D. Engineer's review of the final Application for Payment and accompanying documentation and all maintenance and operating instructions, schedules, guarantees, bonds, certificates of inspection, tests and approvals, and other documentation required to be delivered by Paragraph 14.07.A will only be to determine generally that their content complies with the requirements of, and in the case of certificates of inspections, tests, and approvals that the results certified indicate compliance with, the Contract Documents.
- E. The limitations upon authority and responsibility set forth in this Paragraph 9.09 shall also apply to the Resident Project Representative, if any, and assistants, if any.

9.10 *Compliance with Safety Program*

- A. While at the Site, Engineer's employees and representatives shall comply with the specific applicable requirements of Contractor's safety programs of which Engineer has been informed pursuant to Paragraph 6.13.D.

ARTICLE 10 – CHANGES IN THE WORK; CLAIMS

10.01 *Authorized Changes in the Work*

- A. Without invalidating the Contract and without notice to any surety, Owner may, at any time or from time to time, order additions, deletions, or revisions in the Work by a Change Order, or a Work Change Directive. Upon receipt of any such document, Contractor shall promptly proceed with the Work involved which will be performed under the applicable conditions of the Contract Documents (except as otherwise specifically provided).
- B. If Owner and Contractor are unable to agree on entitlement to, or on the amount or extent, if any, of an adjustment in the Contract Price or Contract Times, or both, that should be allowed as a result of a Work Change Directive, a Claim may be made therefor as provided in Paragraph 10.05.

10.02 *Unauthorized Changes in the Work*

- A. Contractor shall not be entitled to an increase in the Contract Price or an extension of the Contract Times with respect to any work performed that is not required by the Contract Documents as amended, modified, or supplemented as provided in Paragraph 3.04, except in the case of an emergency as provided in Paragraph 6.16 or in the case of uncovering Work as provided in Paragraph 13.04.D.

10.03 *Execution of Change Orders*

- A. Owner and Contractor shall execute appropriate Change Orders recommended by Engineer covering:
1. changes in the Work which are: (i) ordered by Owner pursuant to Paragraph 10.01.A, (ii) required because of acceptance of defective Work under Paragraph 13.08.A or Owner's correction of defective Work under Paragraph 13.09, or (iii) agreed to by the parties;
 2. changes in the Contract Price or Contract Times which are agreed to by the parties, including any undisputed sum or amount of time for Work actually performed in accordance with a Work Change Directive; and
 3. changes in the Contract Price or Contract Times which embody the substance of any written decision rendered by Engineer pursuant to Paragraph 10.05; provided that, in lieu of executing any such Change Order, an appeal may be taken from any such decision in accordance with the provisions of the Contract Documents and applicable Laws and Regulations, but during any such appeal, Contractor shall carry on the Work and adhere to the Progress Schedule as provided in Paragraph 6.18.A.

10.04 *Notification to Surety*

- A. If the provisions of any bond require notice to be given to a surety of any change affecting the general scope of the Work or the provisions of the Contract Documents (including, but not limited to, Contract Price or Contract Times), the giving of any such notice will be Contractor's responsibility. The amount of each applicable bond will be adjusted to reflect the effect of any such change.

10.05 *Claims*

- A. *Engineer's Decision Required:* All Claims, except those waived pursuant to Paragraph 14.09, shall be referred to the Engineer for decision. A decision by Engineer shall be required as a condition precedent to any exercise by Owner or Contractor of any rights or remedies either may otherwise have under the Contract Documents or by Laws and Regulations in respect of such Claims.
- B. *Notice:* Written notice stating the general nature of each Claim shall be delivered by the claimant to Engineer and the other party to the Contract promptly (but in no event later than 30 days) after the start of the event giving rise thereto. The responsibility to substantiate a Claim shall rest with the party making the Claim. Notice of the amount or extent of the Claim, with supporting data shall be delivered to the Engineer and the other party to the Contract within 60 days after the start of such event (unless Engineer allows additional time for claimant to submit additional or more accurate data in support of such Claim). A Claim for an adjustment in Contract Price shall be prepared in accordance with the provisions of Paragraph 12.01.B. A Claim for an adjustment in Contract Times shall be prepared in accordance with the provisions of Paragraph 12.02.B. Each Claim shall be accompanied by claimant's written statement that the adjustment claimed is the entire adjustment to which the claimant believes it is entitled as a result of said event. The opposing party shall submit any response to Engineer and the claimant within 30 days after receipt of the claimant's last submittal (unless Engineer allows additional time).
- C. *Engineer's Action:* Engineer will review each Claim and, within 30 days after receipt of the last submittal of the claimant or the last submittal of the opposing party, if any, take one of the following actions in writing:
1. deny the Claim in whole or in part;
 2. approve the Claim; or

3. notify the parties that the Engineer is unable to resolve the Claim if, in the Engineer's sole discretion, it would be inappropriate for the Engineer to do so. For purposes of further resolution of the Claim, such notice shall be deemed a denial.
- D. In the event that Engineer does not take action on a Claim within said 30 days, the Claim shall be deemed denied.
- E. Engineer's written action under Paragraph 10.05.C or denial pursuant to Paragraphs 10.05.C.3 or 10.05.D will be final and binding upon Owner and Contractor, unless Owner or Contractor invoke the dispute resolution procedure set forth in Article 16 within 30 days of such action or denial.
- F. No Claim for an adjustment in Contract Price or Contract Times will be valid if not submitted in accordance with this Paragraph 10.05.

ARTICLE 11 – COST OF THE WORK; ALLOWANCES; UNIT PRICE WORK

11.01 *Cost of the Work*

- A. *Costs Included:* The term Cost of the Work means the sum of all costs, except those excluded in Paragraph 11.01.B, necessarily incurred and paid by Contractor in the proper performance of the Work. When the value of any Work covered by a Change Order or when a Claim for an adjustment in Contract Price is determined on the basis of Cost of the Work, the costs to be reimbursed to Contractor will be only those additional or incremental costs required because of the change in the Work or because of the event giving rise to the Claim. Except as otherwise may be agreed to in writing by Owner, such costs shall be in amounts no higher than those prevailing in the locality of the Project, shall not include any of the costs itemized in Paragraph 11.01.B, and shall include only the following items:
 1. Payroll costs for employees in the direct employ of Contractor in the performance of the Work under schedules of job classifications agreed upon by Owner and Contractor. Such employees shall include, without limitation, superintendents, foremen, and other personnel employed full time on the Work. Payroll costs for employees not employed full time on the Work shall be apportioned on the basis of their time spent on the Work. Payroll costs shall include, but not be limited to, salaries and wages plus the cost of fringe benefits, which shall include social security contributions, unemployment, excise, and payroll taxes, workers' compensation, health and retirement benefits, bonuses, sick leave, vacation and holiday pay applicable thereto. The expenses of performing Work outside of regular working hours, on Saturday, Sunday, or legal holidays, shall be included in the above to the extent authorized by Owner.
 2. Cost of all materials and equipment furnished and incorporated in the Work, including costs of transportation and storage thereof, and Suppliers' field services required in connection therewith. All cash discounts shall accrue to Contractor unless Owner deposits funds with Contractor with which to make payments, in which case the cash discounts shall accrue to Owner. All trade discounts, rebates and refunds and returns from sale of surplus materials and equipment shall accrue to Owner, and Contractor shall make provisions so that they may be obtained.
 3. Payments made by Contractor to Subcontractors for Work performed by Subcontractors. If required by Owner, Contractor shall obtain competitive bids from subcontractors acceptable to Owner and Contractor and shall deliver such bids to Owner, who will then determine, with the advice of Engineer, which bids, if any, will be acceptable. If any subcontract provides that the Subcontractor is to be paid on the basis of Cost of the Work plus a fee, the Subcontractor's Cost of the Work and fee shall be determined in the same manner as Contractor's Cost of the Work and fee as provided in this Paragraph 11.01.
 4. Costs of special consultants (including but not limited to engineers, architects, testing laboratories, surveyors, attorneys, and accountants) employed for services specifically related to the Work.
 5. Supplemental costs including the following:
 - a. The proportion of necessary transportation, travel, and subsistence expenses of Contractor's employees incurred in discharge of duties connected with the Work.
 - b. Cost, including transportation and maintenance, of all materials, supplies, equipment, machinery, appliances, office, and temporary facilities at the Site, and hand tools not owned by the workers, which are

consumed in the performance of the Work, and cost, less market value, of such items used but not consumed which remain the property of Contractor.

- c. Rentals of all construction equipment and machinery, and the parts thereof whether rented from Contractor or others in accordance with rental agreements approved by Owner with the advice of Engineer, and the costs of transportation, loading, unloading, assembly, dismantling, and removal thereof. All such costs shall be in accordance with the terms of said rental agreements. The rental of any such equipment, machinery, or parts shall cease when the use thereof is no longer necessary for the Work.
- d. Sales, consumer, use, and other similar taxes related to the Work, and for which Contractor is liable, as imposed by Laws and Regulations.
- e. Deposits lost for causes other than negligence of Contractor, any Subcontractor, or anyone directly or indirectly employed by any of them or for whose acts any of them may be liable, and royalty payments and fees for permits and licenses.
- f. Losses and damages (and related expenses) caused by damage to the Work, not compensated by insurance or otherwise, sustained by Contractor in connection with the performance of the Work (except losses and damages within the deductible amounts of property insurance established in accordance with Paragraph 5.06.D), provided such losses and damages have resulted from causes other than the negligence of Contractor, any Subcontractor, or anyone directly or indirectly employed by any of them or for whose acts any of them may be liable. Such losses shall include settlements made with the written consent and approval of Owner. No such losses, damages, and expenses shall be included in the Cost of the Work for the purpose of determining Contractor's fee.
- g. The cost of utilities, fuel, and sanitary facilities at the Site.
- h. Minor expenses such as telegrams, long distance telephone calls, telephone service at the Site, express and courier services, and similar petty cash items in connection with the Work.
- i. The costs of premiums for all bonds and insurance Contractor is required by the Contract Documents to purchase and maintain.

B. *Costs Excluded:* The term Cost of the Work shall not include any of the following items:

- 1. Payroll costs and other compensation of Contractor's officers, executives, principals (of partnerships and sole proprietorships), general managers, safety managers, engineers, architects, estimators, attorneys, auditors, accountants, purchasing and contracting agents, expeditors, timekeepers, clerks, and other personnel employed by Contractor, whether at the Site or in Contractor's principal or branch office for general administration of the Work and not specifically included in the agreed upon schedule of job classifications referred to in Paragraph 11.01.A.1 or specifically covered by Paragraph 11.01.A.4, all of which are to be considered administrative costs covered by the Contractor's fee.
- 2. Expenses of Contractor's principal and branch offices other than Contractor's office at the Site.
- 3. Any part of Contractor's capital expenses, including interest on Contractor's capital employed for the Work and charges against Contractor for delinquent payments.
- 4. Costs due to the negligence of Contractor, any Subcontractor, or anyone directly or indirectly employed by any of them or for whose acts any of them may be liable, including but not limited to, the correction of defective Work, disposal of materials or equipment wrongly supplied, and making good any damage to property.
- 5. Other overhead or general expense costs of any kind and the costs of any item not specifically and expressly included in Paragraphs 11.01.A.

C. *Contractor's Fee:* When all the Work is performed on the basis of cost-plus, Contractor's fee shall be determined as set forth in the Agreement. When the value of any Work covered by a Change Order or when a Claim for an adjustment in Contract Price is determined on the basis of Cost of the Work, Contractor's fee shall be determined as set forth in Paragraph 12.01.C.

- D. *Documentation:* Whenever the Cost of the Work for any purpose is to be determined pursuant to Paragraphs 11.01.A and 11.01.B, Contractor will establish and maintain records thereof in accordance with generally accepted accounting practices and submit in a form acceptable to Engineer an itemized cost breakdown together with supporting data.

11.02 *Allowances*

- A. It is understood that Contractor has included in the Contract Price all allowances so named in the Contract Documents and shall cause the Work so covered to be performed for such sums and by such persons or entities as may be acceptable to Owner and Engineer.
- B. *Cash Allowances:*
1. Contractor agrees that:
 - a. the cash allowances include the cost to Contractor (less any applicable trade discounts) of materials and equipment required by the allowances to be delivered at the Site, and all applicable taxes; and
 - b. Contractor's costs for unloading and handling on the Site, labor, installation, overhead, profit, and other expenses contemplated for the cash allowances have been included in the Contract Price and not in the allowances, and no demand for additional payment on account of any of the foregoing will be valid.
- C. *Contingency Allowance:*
1. Contractor agrees that a contingency allowance, if any, is for the sole use of Owner to cover unanticipated costs.
- D. Prior to final payment, an appropriate Change Order will be issued as recommended by Engineer to reflect actual amounts due Contractor on account of Work covered by allowances, and the Contract Price shall be correspondingly adjusted.

11.03 *Unit Price Work*

- A. Where the Contract Documents provide that all or part of the Work is to be Unit Price Work, initially the Contract Price will be deemed to include for all Unit Price Work an amount equal to the sum of the unit price for each separately identified item of Unit Price Work times the estimated quantity of each item as indicated in the Agreement.
- B. The estimated quantities of items of Unit Price Work are not guaranteed and are solely for the purpose of comparison of Bids and determining an initial Contract Price. Determinations of the actual quantities and classifications of Unit Price Work performed by Contractor will be made by Engineer subject to the provisions of Paragraph 9.07.
- C. Each unit price will be deemed to include an amount considered by Contractor to be adequate to cover Contractor's overhead and profit for each separately identified item.
- D. Owner or Contractor may make a Claim for an adjustment in the Contract Price in accordance with Paragraph 10.05 if:
1. the quantity of any item of Unit Price Work performed by Contractor differs materially and significantly from the estimated quantity of such item indicated in the Agreement; and
 2. there is no corresponding adjustment with respect to any other item of Work; and
 3. Contractor believes that Contractor is entitled to an increase in Contract Price as a result of having incurred additional expense or Owner believes that Owner is entitled to a decrease in Contract Price and the parties are unable to agree as to the amount of any such increase or decrease.

ARTICLE 12 – CHANGE OF CONTRACT PRICE; CHANGE OF CONTRACT TIMES

12.01 *Change of Contract Price*

- A. The Contract Price may only be changed by a Change Order. Any Claim for an adjustment in the Contract Price shall be based on written notice submitted by the party making the Claim to the Engineer and the other party to the Contract in accordance with the provisions of Paragraph 10.05.
- B. The value of any Work covered by a Change Order or of any Claim for an adjustment in the Contract Price will be determined as follows:
 - 1. where the Work involved is covered by unit prices contained in the Contract Documents, by application of such unit prices to the quantities of the items involved (subject to the provisions of Paragraph 11.03); or where the Work involved is not covered by unit prices contained in the Contract Documents, by a mutually agreed lump sum (which may include an allowance for overhead and profit not necessarily in accordance with Paragraph 12.01.C.2); or
 - 2. where the Work involved is not covered by unit prices contained in the Contract Documents and agreement to a lump sum is not reached under Paragraph 12.01.B.2, on the basis of the Cost of the Work (determined as provided in Paragraph 11.01) plus a Contractor's fee for overhead and profit (determined as provided in Paragraph 12.01.C).
- C. *Contractor's Fee:* The Contractor's fee for overhead and profit shall be determined as follows:
 - 1. a mutually acceptable fixed fee; or
 - 2. if a fixed fee is not agreed upon, then a fee based on the following percentages of the various portions of the Cost of the Work:
 - a. for costs incurred under Paragraphs 11.01.A.1 and 11.01.A.2, the Contractor's fee shall be 15 percent;
 - b. for costs incurred under Paragraph 11.01.A.3, the Contractor's fee shall be five percent;
 - c. where one or more tiers of subcontracts are on the basis of Cost of the Work plus a fee and no fixed fee is agreed upon, the intent of Paragraphs 12.01.C.2.a and 12.01.C.2.b is that the Subcontractor who actually performs the Work, at whatever tier, will be paid a fee of 15 percent of the costs incurred by such Subcontractor under Paragraphs 11.01.A.1 and 11.01.A.2 and that any higher tier Subcontractor and Contractor will each be paid a fee of five percent of the amount paid to the next lower tier Subcontractor;
 - d. no fee shall be payable on the basis of costs itemized under Paragraphs 11.01.A.4, 11.01.A.5, and 11.01.B;
 - e. the amount of credit to be allowed by Contractor to Owner for any change which results in a net decrease in cost will be the amount of the actual net decrease in cost plus a deduction in Contractor's fee by an amount equal to five percent of such net decrease; and
 - f. when both additions and credits are involved in any one change, the adjustment in Contractor's fee shall be computed on the basis of the net change in accordance with Paragraphs 12.01.C.2.a through 12.01.C.2.e, inclusive.

12.02 *Change of Contract Times*

- A. The Contract Times may only be changed by a Change Order. Any Claim for an adjustment in the Contract Times shall be based on written notice submitted by the party making the Claim to the Engineer and the other party to the Contract in accordance with the provisions of Paragraph 10.05.
- B. Any adjustment of the Contract Times covered by a Change Order or any Claim for an adjustment in the Contract Times will be determined in accordance with the provisions of this Article 12.

12.03 *Delays*

- A. Where Contractor is prevented from completing any part of the Work within the Contract Times due to delay beyond the control of Contractor, the Contract Times will be extended in an amount equal to the time lost due to such delay if a Claim is made therefor as provided in Paragraph 12.02.A. Delays beyond the control of Contractor shall include, but not be limited to, acts or neglect by Owner, acts or neglect of utility owners or other contractors performing other work as contemplated by Article 7, fires, floods, epidemics, abnormal weather conditions, or acts of God.
- B. If Owner, Engineer, or other contractors or utility owners performing other work for Owner as contemplated by Article 7, or anyone for whom Owner is responsible, delays, disrupts, or interferes with the performance or progress of the Work, then Contractor shall be entitled to an equitable adjustment in the Contract Price or the Contract Times, or both. Contractor's entitlement to an adjustment of the Contract Times is conditioned on such adjustment being essential to Contractor's ability to complete the Work within the Contract Times.
- C. If Contractor is delayed in the performance or progress of the Work by fire, flood, epidemic, abnormal weather conditions, acts of God, acts or failures to act of utility owners not under the control of Owner, or other causes not the fault of and beyond control of Owner and Contractor, then Contractor shall be entitled to an equitable adjustment in Contract Times, if such adjustment is essential to Contractor's ability to complete the Work within the Contract Times. Such an adjustment shall be Contractor's sole and exclusive remedy for the delays described in this Paragraph 12.03.C.
- D. Owner, Engineer, and their officers, directors, members, partners, employees, agents, consultants, or subcontractors shall not be liable to Contractor for any claims, costs, losses, or damages (including but not limited to all fees and charges of engineers, architects, attorneys, and other professionals and all court or arbitration or other dispute resolution costs) sustained by Contractor on or in connection with any other project or anticipated project.
- E. Contractor shall not be entitled to an adjustment in Contract Price or Contract Times for delays within the control of Contractor. Delays attributable to and within the control of a Subcontractor or Supplier shall be deemed to be delays within the control of Contractor.

ARTICLE 13 – TESTS AND INSPECTIONS; CORRECTION, REMOVAL OR ACCEPTANCE OF DEFECTIVE WORK

13.01 *Notice of Defects*

- A. Prompt notice of all defective Work of which Owner or Engineer has actual knowledge will be given to Contractor. Defective Work may be rejected, corrected, or accepted as provided in this Article 13.

13.02 *Access to Work*

- A. Owner, Engineer, their consultants and other representatives and personnel of Owner, independent testing laboratories, and governmental agencies with jurisdictional interests will have access to the Site and the Work at reasonable times for their observation, inspection, and testing. Contractor shall provide them proper and safe conditions for such access and advise them of Contractor's safety procedures and programs so that they may comply therewith as applicable.

13.03 *Tests and Inspections*

- A. Contractor shall give Engineer timely notice of readiness of the Work for all required inspections, tests, or approvals and shall cooperate with inspection and testing personnel to facilitate required inspections or tests.
- B. Owner shall employ and pay for the services of an independent testing laboratory to perform all inspections, tests, or approvals required by the Contract Documents except:
 - 1. for inspections, tests, or approvals covered by Paragraphs 13.03.C and 13.03.D below;
 - 2. that costs incurred in connection with tests or inspections conducted pursuant to Paragraph 13.04.B shall be paid as provided in Paragraph 13.04.C; and

- 3. as otherwise specifically provided in the Contract Documents.
- C. If Laws or Regulations of any public body having jurisdiction require any Work (or part thereof) specifically to be inspected, tested, or approved by an employee or other representative of such public body, Contractor shall assume full responsibility for arranging and obtaining such inspections, tests, or approvals, pay all costs in connection therewith, and furnish Engineer the required certificates of inspection or approval.
- D. Contractor shall be responsible for arranging and obtaining and shall pay all costs in connection with any inspections, tests, or approvals required for Owner's and Engineer's acceptance of materials or equipment to be incorporated in the Work; or acceptance of materials, mix designs, or equipment submitted for approval prior to Contractor's purchase thereof for incorporation in the Work. Such inspections, tests, or approvals shall be performed by organizations acceptable to Owner and Engineer.
- E. If any Work (or the work of others) that is to be inspected, tested, or approved is covered by Contractor without written concurrence of Engineer, Contractor shall, if requested by Engineer, uncover such Work for observation.
- F. Uncovering Work as provided in Paragraph 13.03.E shall be at Contractor's expense unless Contractor has given Engineer timely notice of Contractor's intention to cover the same and Engineer has not acted with reasonable promptness in response to such notice.

13.04 *Uncovering Work*

- A. If any Work is covered contrary to the written request of Engineer, it must, if requested by Engineer, be uncovered for Engineer's observation and replaced at Contractor's expense.
- B. If Engineer considers it necessary or advisable that covered Work be observed by Engineer or inspected or tested by others, Contractor, at Engineer's request, shall uncover, expose, or otherwise make available for observation, inspection, or testing as Engineer may require, that portion of the Work in question, furnishing all necessary labor, material, and equipment.
- C. If it is found that the uncovered Work is defective, Contractor shall pay all claims, costs, losses, and damages (including but not limited to all fees and charges of engineers, architects, attorneys, and other professionals and all court or arbitration or other dispute resolution costs) arising out of or relating to such uncovering, exposure, observation, inspection, and testing, and of satisfactory replacement or reconstruction (including but not limited to all costs of repair or replacement of work of others); and Owner shall be entitled to an appropriate decrease in the Contract Price. If the parties are unable to agree as to the amount thereof, Owner may make a Claim therefor as provided in Paragraph 10.05.
- D. If the uncovered Work is not found to be defective, Contractor shall be allowed an increase in the Contract Price or an extension of the Contract Times, or both, directly attributable to such uncovering, exposure, observation, inspection, testing, replacement, and reconstruction. If the parties are unable to agree as to the amount or extent thereof, Contractor may make a Claim therefor as provided in Paragraph 10.05.

13.05 *Owner May Stop the Work*

- A. If the Work is defective, or Contractor fails to supply sufficient skilled workers or suitable materials or equipment, or fails to perform the Work in such a way that the completed Work will conform to the Contract Documents, Owner may order Contractor to stop the Work, or any portion thereof, until the cause for such order has been eliminated; however, this right of Owner to stop the Work shall not give rise to any duty on the part of Owner to exercise this right for the benefit of Contractor, any Subcontractor, any Supplier, any other individual or entity, or any surety for, or employee or agent of any of them.

13.06 *Correction or Removal of Defective Work*

- A. Promptly after receipt of written notice, Contractor shall correct all defective Work, whether or not fabricated, installed, or completed, or, if the Work has been rejected by Engineer, remove it from the Project and replace it with Work that is not defective. Contractor shall pay all claims, costs, losses, and damages (including but not limited to all fees and charges of engineers, architects, attorneys, and other professionals and all court or arbitration or other dispute resolution costs) arising out of or relating to such correction or removal (including but not limited to all costs of repair or replacement of work of others).

- B. When correcting defective Work under the terms of this Paragraph 13.06 or Paragraph 13.07, Contractor shall take no action that would void or otherwise impair Owner's special warranty and guarantee, if any, on said Work.

13.07 *Correction Period*

- A. If within one year after the date of Substantial Completion (or such longer period of time as may be prescribed by the terms of any applicable special guarantee required by the Contract Documents) or by any specific provision of the Contract Documents, any Work is found to be defective, or if the repair of any damages to the land or areas made available for Contractor's use by Owner or permitted by Laws and Regulations as contemplated in Paragraph 6.11.A is found to be defective, Contractor shall promptly, without cost to Owner and in accordance with Owner's written instructions:
 - 1. repair such defective land or areas; or
 - 2. correct such defective Work; or
 - 3. if the defective Work has been rejected by Owner, remove it from the Project and replace it with Work that is not defective, and
 - 4. satisfactorily correct or repair or remove and replace any damage to other Work, to the work of others or other land or areas resulting therefrom.
- B. If Contractor does not promptly comply with the terms of Owner's written instructions, or in an emergency where delay would cause serious risk of loss or damage, Owner may have the defective Work corrected or repaired or may have the rejected Work removed and replaced. All claims, costs, losses, and damages (including but not limited to all fees and charges of engineers, architects, attorneys, and other professionals and all court or arbitration or other dispute resolution costs) arising out of or relating to such correction or repair or such removal and replacement (including but not limited to all costs of repair or replacement of work of others) will be paid by Contractor.
- C. In special circumstances where a particular item of equipment is placed in continuous service before Substantial Completion of all the Work, the correction period for that item may start to run from an earlier date if so provided in the Specifications.
- D. Where defective Work (and damage to other Work resulting therefrom) has been corrected or removed and replaced under this Paragraph 13.07, the correction period hereunder with respect to such Work will be extended for an additional period of one year after such correction or removal and replacement has been satisfactorily completed.
- E. Contractor's obligations under this Paragraph 13.07 are in addition to any other obligation or warranty. The provisions of this Paragraph 13.07 shall not be construed as a substitute for, or a waiver of, the provisions of any applicable statute of limitation or repose.

13.08 *Acceptance of Defective Work*

- A. If, instead of requiring correction or removal and replacement of defective Work, Owner (and, prior to Engineer's recommendation of final payment, Engineer) prefers to accept it, Owner may do so. Contractor shall pay all claims, costs, losses, and damages (including but not limited to all fees and charges of engineers, architects, attorneys, and other professionals and all court or arbitration or other dispute resolution costs) attributable to Owner's evaluation of and determination to accept such defective Work (such costs to be approved by Engineer as to reasonableness) and for the diminished value of the Work to the extent not otherwise paid by Contractor pursuant to this sentence. If any such acceptance occurs prior to Engineer's recommendation of final payment, a Change Order will be issued incorporating the necessary revisions in the Contract Documents with respect to the Work, and Owner shall be entitled to an appropriate decrease in the Contract Price, reflecting the diminished value of Work so accepted. If the parties are unable to agree as to the amount thereof, Owner may make a Claim therefor as provided in Paragraph 10.05. If the acceptance occurs after such recommendation, an appropriate amount will be paid by Contractor to Owner.

13.09 *Owner May Correct Defective Work*

- A. If Contractor fails within a reasonable time after written notice from Engineer to correct defective Work, or to remove and replace rejected Work as required by Engineer in accordance with Paragraph 13.06.A, or if Contractor fails to perform the Work in accordance with the Contract Documents, or if Contractor fails to comply with any other provision of the Contract Documents, Owner may, after seven days written notice to Contractor, correct, or remedy any such deficiency.
- B. In exercising the rights and remedies under this Paragraph 13.09, Owner shall proceed expeditiously. In connection with such corrective or remedial action, Owner may exclude Contractor from all or part of the Site, take possession of all or part of the Work and suspend Contractor's services related thereto, take possession of Contractor's tools, appliances, construction equipment and machinery at the Site, and incorporate in the Work all materials and equipment stored at the Site or for which Owner has paid Contractor but which are stored elsewhere. Contractor shall allow Owner, Owner's representatives, agents and employees, Owner's other contractors, and Engineer and Engineer's consultants access to the Site to enable Owner to exercise the rights and remedies under this Paragraph.
- C. All claims, costs, losses, and damages (including but not limited to all fees and charges of engineers, architects, attorneys, and other professionals and all court or arbitration or other dispute resolution costs) incurred or sustained by Owner in exercising the rights and remedies under this Paragraph 13.09 will be charged against Contractor, and a Change Order will be issued incorporating the necessary revisions in the Contract Documents with respect to the Work; and Owner shall be entitled to an appropriate decrease in the Contract Price. If the parties are unable to agree as to the amount of the adjustment, Owner may make a Claim therefor as provided in Paragraph 10.05. Such claims, costs, losses and damages will include but not be limited to all costs of repair, or replacement of work of others destroyed or damaged by correction, removal, or replacement of Contractor's defective Work.
- D. Contractor shall not be allowed an extension of the Contract Times because of any delay in the performance of the Work attributable to the exercise by Owner of Owner's rights and remedies under this Paragraph 13.09.

ARTICLE 14 – PAYMENTS TO CONTRACTOR AND COMPLETION

14.01 *Schedule of Values*

- A. The Schedule of Values established as provided in Paragraph 2.07.A will serve as the basis for progress payments and will be incorporated into a form of Application for Payment acceptable to Engineer. Progress payments on account of Unit Price Work will be based on the number of units completed.

14.02 *Progress Payments*

- A. *Applications for Payments:*
 - 1. At least 20 days before the date established in the Agreement for each progress payment (but not more often than once a month), Contractor shall submit to Engineer for review an Application for Payment filled out and signed by Contractor covering the Work completed as of the date of the Application and accompanied by such supporting documentation as is required by the Contract Documents. If payment is requested on the basis of materials and equipment not incorporated in the Work but delivered and suitably stored at the Site or at another location agreed to in writing, the Application for Payment shall also be accompanied by a bill of sale, invoice, or other documentation warranting that Owner has received the materials and equipment free and clear of all Liens and evidence that the materials and equipment are covered by appropriate property insurance or other arrangements to protect Owner's interest therein, all of which must be satisfactory to Owner.
 - 2. Beginning with the second Application for Payment, each Application shall include an affidavit of Contractor stating that all previous progress payments received on account of the Work have been applied on account to discharge Contractor's legitimate obligations associated with prior Applications for Payment.
 - 3. The amount of retainage with respect to progress payments will be as stipulated in the Agreement. No payments will be made that would deplete the retainage prior to substantial completion, nor place in escrow any funds that are required for retainage, or invest the retainage for benefit.

B. *Review of Applications:*

1. Engineer will, within 10 days after receipt of each Application for Payment, either indicate in writing a recommendation of payment and present the Application to Owner or return the Application to Contractor indicating in writing Engineer's reasons for refusing to recommend payment. In the latter case, Contractor may make the necessary corrections and resubmit the Application.
2. Engineer's recommendation of any payment requested in an Application for Payment will constitute a representation by Engineer to Owner, based on Engineer's observations of the executed Work as an experienced and qualified design professional, and on Engineer's review of the Application for Payment and the accompanying data and schedules, that to the best of Engineer's knowledge, information and belief:
 - a. the Work has progressed to the point indicated;
 - b. the quality of the Work is generally in accordance with the Contract Documents (subject to an evaluation of the Work as a functioning whole prior to or upon Substantial Completion, the results of any subsequent tests called for in the Contract Documents, a final determination of quantities and classifications for Unit Price Work under Paragraph 9.07, and any other qualifications stated in the recommendation); and
 - c. the conditions precedent to Contractor's being entitled to such payment appear to have been fulfilled in so far as it is Engineer's responsibility to observe the Work.
3. By recommending any such payment Engineer will not thereby be deemed to have represented that:
 - a. inspections made to check the quality or the quantity of the Work as it has been performed have been exhaustive, extended to every aspect of the Work in progress, or involved detailed inspections of the Work beyond the responsibilities specifically assigned to Engineer in the Contract Documents; or
 - b. there may not be other matters or issues between the parties that might entitle Contractor to be paid additionally by Owner or entitle Owner to withhold payment to Contractor.
4. Neither Engineer's review of Contractor's Work for the purposes of recommending payments nor Engineer's recommendation of any payment, including final payment, will impose responsibility on Engineer:
 - a. to supervise, direct, or control the Work, or
 - b. for the means, methods, techniques, sequences, or procedures of construction, or the safety precautions and programs incident thereto, or
 - c. for Contractor's failure to comply with Laws and Regulations applicable to Contractor's performance of the Work, or
 - d. to make any examination to ascertain how or for what purposes Contractor has used the moneys paid on account of the Contract Price, or
 - e. to determine that title to any of the Work, materials, or equipment has passed to Owner free and clear of any Liens.
5. Engineer may refuse to recommend the whole or any part of any payment if, in Engineer's opinion, it would be incorrect to make the representations to Owner stated in Paragraph 14.02.B.2. Engineer may also refuse to recommend any such payment or, because of subsequently discovered evidence or the results of subsequent inspections or tests, revise or revoke any such payment recommendation previously made, to such extent as may be necessary in Engineer's opinion to protect Owner from loss because:
 - a. the Work is defective, or completed Work has been damaged, requiring correction or replacement;
 - b. the Contract Price has been reduced by Change Orders;
 - c. Owner has been required to correct defective Work or complete Work in accordance with Paragraph 13.09; or

d. Engineer has actual knowledge of the occurrence of any of the events enumerated in Paragraph 15.02.A.

C. *Payment Becomes Due:*

1. The Application for Payment with Engineer's recommendations will be presented to the Owner and Agency for consideration. If both the Owner and Agency find the Application for payment acceptable, the recommended amount less any reduction under the provisions of Paragraph 14.02.D will become due thirty days after the Application for Payment is presented to the Owner, and the Owner will make payment to the Contractor.

D. *Reduction in Payment:*

1. Owner may refuse to make payment of the full amount recommended by Engineer because:
 - a. claims have been made against Owner on account of Contractor's performance or furnishing of the Work;
 - b. Liens have been filed in connection with the Work, except where Contractor has delivered a specific bond satisfactory to Owner to secure the satisfaction and discharge of such Liens;
 - c. there are other items entitling Owner to a set-off against the amount recommended; or
 - d. Owner has actual knowledge of the occurrence of any of the events enumerated in Paragraphs 14.02.B.5.a through 14.02.B.5.c or Paragraph 15.02.A.
2. If Owner refuses to make payment of the full amount recommended by Engineer, Owner will give Contractor immediate written notice (with a copy to Engineer) stating the reasons for such action and promptly pay Contractor any amount remaining after deduction of the amount so withheld. Owner shall promptly pay Contractor the amount so withheld, or any adjustment thereto agreed to by Owner and Contractor, when Contractor remedies the reasons for such action.
3. Upon a subsequent determination that Owner's refusal of payment was not justified, the amount wrongfully withheld shall be treated as an amount due as determined by Paragraph 14.02.C.1 and subject to interest as provided in the Agreement.

14.03 *Contractor's Warranty of Title*

- A. Contractor warrants and guarantees that title to all Work, materials, and equipment covered by any Application for Payment, whether incorporated in the Project or not, will pass to Owner no later than the time of payment free and clear of all Liens.

14.04 *Substantial Completion*

- A. When Contractor considers the entire Work ready for its intended use Contractor shall notify Owner and Engineer in writing that the entire Work is substantially complete (except for items specifically listed by Contractor as incomplete) and request that Engineer issue a certificate of Substantial Completion.
- B. Promptly after Contractor's notification, Owner, Contractor, and Engineer shall make an inspection of the Work to determine the status of completion. If Engineer does not consider the Work substantially complete, Engineer will notify Contractor in writing giving the reasons therefor.
- C. If Engineer considers the Work substantially complete, Engineer will deliver to Owner a tentative certificate of Substantial Completion which shall fix the date of Substantial Completion. There shall be attached to the certificate a tentative list of items to be completed or corrected before final payment. Owner shall have seven days after receipt of the tentative certificate during which to make written objection to Engineer as to any provisions of the certificate or attached list. If, after considering such objections, Engineer concludes that the Work is not substantially complete, Engineer will, within 14 days after submission of the tentative certificate to Owner, notify Contractor in writing, stating the reasons therefor. If, after consideration of Owner's objections, Engineer considers the Work substantially complete, Engineer will, within said 14 days, execute and deliver to Owner and Contractor a definitive certificate of Substantial Completion (with a revised tentative list of items to be completed or corrected) reflecting such changes from the tentative certificate as Engineer believes justified after consideration of any objections from Owner.

- D. At the time of delivery of the tentative certificate of Substantial Completion, Engineer will deliver to Owner and Contractor a written recommendation as to division of responsibilities pending final payment between Owner and Contractor with respect to security, operation, safety, and protection of the Work, maintenance, heat, utilities, insurance, and warranties and guarantees. Unless Owner and Contractor agree otherwise in writing and so inform Engineer in writing prior to Engineer's issuing the definitive certificate of Substantial Completion, Engineer's aforesaid recommendation will be binding on Owner and Contractor until final payment.
- E. Owner shall have the right to exclude Contractor from the Site after the date of Substantial Completion subject to allowing Contractor reasonable access to remove its property and complete or correct items on the tentative list.

14.05 *Partial Utilization*

- A. Prior to Substantial Completion of all the Work, Owner may use or occupy any substantially completed part of the Work which has specifically been identified in the Contract Documents, or which Owner, Engineer, and Contractor agree constitutes a separately functioning and usable part of the Work that can be used by Owner for its intended purpose without significant interference with Contractor's performance of the remainder of the Work, subject to the following conditions:
 - 1. Owner at any time may request Contractor in writing to permit Owner to use or occupy any such part of the Work which Owner believes to be ready for its intended use and substantially complete. If and when Contractor agrees that such part of the Work is substantially complete, Contractor, Owner, and Engineer will follow the procedures of Paragraph 14.04.A through D for that part of the Work.
 - 2. Contractor at any time may notify Owner and Engineer in writing that Contractor considers any such part of the Work ready for its intended use and substantially complete and request Engineer to issue a certificate of Substantial Completion for that part of the Work.
 - 3. Within a reasonable time after either such request, Owner, Contractor, and Engineer shall make an inspection of that part of the Work to determine its status of completion. If Engineer does not consider that part of the Work to be substantially complete, Engineer will notify Owner and Contractor in writing giving the reasons therefor. If Engineer considers that part of the Work to be substantially complete, the provisions of Paragraph 14.04 will apply with respect to certification of Substantial Completion of that part of the Work and the division of responsibility in respect thereof and access thereto.
 - 4. No use or occupancy or separate operation of part of the Work may occur prior to compliance with the requirements of Paragraph 5.10 regarding property insurance.

14.06 *Final Inspection*

- A. Upon written notice from Contractor that the entire Work or an agreed portion thereof is complete, Engineer will promptly make a final inspection with Owner and Contractor and will notify Contractor in writing of all particulars in which this inspection reveals that the Work is incomplete or defective. Contractor shall immediately take such measures as are necessary to complete such Work or remedy such deficiencies.

14.07 *Final Payment*

- A. *Application for Payment:*
 - 1. After Contractor has, in the opinion of Engineer, satisfactorily completed all corrections identified during the final inspection and has delivered, in accordance with the Contract Documents, all maintenance and operating instructions, schedules, guarantees, bonds, certificates or other evidence of insurance, certificates of inspection, marked-up record documents (as provided in Paragraph 6.12), and other documents, Contractor may make application for final payment following the procedure for progress payments.
 - 2. The final Application for Payment shall be accompanied (except as previously delivered) by:
 - a. all documentation called for in the Contract Documents, including but not limited to the evidence of insurance required by Paragraph 5.04.B.6;
 - b. consent of the surety, if any, to final payment;

- c. a list of all Claims against Owner that Contractor believes are unsettled; and
 - d. complete and legally effective releases or waivers (satisfactory to Owner) of all Lien rights arising out of or Liens filed in connection with the Work.
3. In lieu of the releases or waivers of Liens specified in Paragraph 14.07.A.2 and as approved by Owner, Contractor may furnish receipts or releases in full and an affidavit of Contractor that: (i) the releases and receipts include all labor, services, material, and equipment for which a Lien could be filed; and (ii) all payrolls, material and equipment bills, and other indebtedness connected with the Work for which Owner might in any way be responsible, or which might in any way result in liens or other burdens on Owner's property, have been paid or otherwise satisfied. If any Subcontractor or Supplier fails to furnish such a release or receipt in full, Contractor may furnish a bond or other collateral satisfactory to Owner to indemnify Owner against any Lien.

B. *Engineer's Review of Application and Acceptance:*

1. If, on the basis of Engineer's observation of the Work during construction and final inspection, and Engineer's review of the final Application for Payment and accompanying documentation as required by the Contract Documents, Engineer is satisfied that the Work has been completed and Contractor's other obligations under the Contract Documents have been fulfilled, Engineer will, within ten days after receipt of the final Application for Payment, indicate in writing Engineer's recommendation of payment and present the Application for Payment to Owner for payment. At the same time Engineer will also give written notice to Owner and Contractor that the Work is acceptable subject to the provisions of Paragraph 14.09. Otherwise, Engineer will return the Application for Payment to Contractor, indicating in writing the reasons for refusing to recommend final payment, in which case Contractor shall make the necessary corrections and resubmit the Application for Payment.

C. *Payment Becomes Due:*

1. Thirty days after the presentation to Owner of the Application for Payment and accompanying documentation, the amount recommended by Engineer, less any sum Owner is entitled to set off against Engineer's recommendation, including but not limited to liquidated damages, will become due and will be paid by Owner to Contractor.

14.08 *Final Completion Delayed*

- A. If, through no fault of Contractor, final completion of the Work is significantly delayed, and if Engineer so confirms, Owner shall, upon receipt of Contractor's final Application for Payment (for Work fully completed and accepted) and recommendation of Engineer, and without terminating the Contract, make payment of the balance due for that portion of the Work fully completed and accepted. If the remaining balance to be held by Owner for Work not fully completed or corrected is less than the retainage stipulated in the Agreement, and if bonds have been furnished as required in Paragraph 5.01, the written consent of the surety to the payment of the balance due for that portion of the Work fully completed and accepted shall be submitted by Contractor to Engineer with the Application for such payment. Such payment shall be made under the terms and conditions governing final payment, except that it shall not constitute a waiver of Claims.

14.09 *Waiver of Claims*

- A. The making and acceptance of final payment will constitute:
1. a waiver of all Claims by Owner against Contractor, except Claims arising from unsettled Liens, from defective Work appearing after final inspection pursuant to Paragraph 14.06, from failure to comply with the Contract Documents or the terms of any special guarantees specified therein, or from Contractor's continuing obligations under the Contract Documents; and
 2. a waiver of all Claims by Contractor against Owner other than those previously made in accordance with the requirements herein and expressly acknowledged by Owner in writing as still unsettled.

ARTICLE 15 – SUSPENSION OF WORK AND TERMINATION

15.01 *Owner May Suspend Work*

- A. At any time and without cause, Owner may suspend the Work or any portion thereof for a period of not more than 90 consecutive days by notice in writing to Contractor and Engineer which will fix the date on which Work will be resumed. Contractor shall resume the Work on the date so fixed. Contractor shall be granted an adjustment in the Contract Price or an extension of the Contract Times, or both, directly attributable to any such suspension if Contractor makes a Claim therefor as provided in Paragraph 10.05.

15.02 *Owner May Terminate for Cause*

- A. The occurrence of any one or more of the following events will justify termination for cause:
1. Contractor's persistent failure to perform the Work in accordance with the Contract Documents (including, but not limited to, failure to supply sufficient skilled workers or suitable materials or equipment or failure to adhere to the Progress Schedule established under Paragraph 2.07 as adjusted from time to time pursuant to Paragraph 6.04);
 2. Contractor's disregard of Laws or Regulations of any public body having jurisdiction;
 3. Contractor's repeated disregard of the authority of Engineer; or
 4. Contractor's violation in any substantial way of any provisions of the Contract Documents.
- B. If one or more of the events identified in Paragraph 15.02.A occur, Owner may, after giving Contractor (and surety) seven days written notice of its intent to terminate the services of Contractor:
1. exclude Contractor from the Site, and take possession of the Work and of all Contractor's tools, appliances, construction equipment, and machinery at the Site, and use the same to the full extent they could be used by Contractor (without liability to Contractor for trespass or conversion);
 2. incorporate in the Work all materials and equipment stored at the Site or for which Owner has paid Contractor but which are stored elsewhere; and
 3. complete the Work as Owner may deem expedient.
- C. If Owner proceeds as provided in Paragraph 15.02.B, Contractor shall not be entitled to receive any further payment until the Work is completed. If the unpaid balance of the Contract Price exceeds all claims, costs, losses, and damages (including but not limited to all fees and charges of engineers, architects, attorneys, and other professionals and all court or arbitration or other dispute resolution costs) sustained by Owner arising out of or relating to completing the Work, such excess will be paid to Contractor. If such claims, costs, losses, and damages exceed such unpaid balance, Contractor shall pay the difference to Owner. Such claims, costs, losses, and damages incurred by Owner will be reviewed by Engineer as to their reasonableness and, when so approved by Engineer, incorporated in a Change Order. When exercising any rights or remedies under this Paragraph, Owner shall not be required to obtain the lowest price for the Work performed.
- D. Notwithstanding Paragraphs 15.02.B and 15.02.C, Contractor's services will not be terminated if Contractor begins within seven days of receipt of notice of intent to terminate to correct its failure to perform and proceeds diligently to cure such failure within no more than 30 days of receipt of said notice.
- E. Where Contractor's services have been so terminated by Owner, the termination will not affect any rights or remedies of Owner against Contractor then existing or which may thereafter accrue. Any retention or payment of moneys due Contractor by Owner will not release Contractor from liability.
- F. If and to the extent that Contractor has provided a performance bond under the provisions of Paragraph 5.01.A, the termination procedures of that bond shall supersede the provisions of Paragraphs 15.02.B and 15.02.C.

15.03 *Owner May Terminate For Convenience*

- A. Upon seven days written notice to Contractor and Engineer, Owner may, without cause and without prejudice to any other right or remedy of Owner, terminate the Contract. In such case, Contractor shall be paid for (without duplication of any items):
 - 1. completed and acceptable Work executed in accordance with the Contract Documents prior to the effective date of termination, including fair and reasonable sums for overhead and profit on such Work;
 - 2. expenses sustained prior to the effective date of termination in performing services and furnishing labor, materials, or equipment as required by the Contract Documents in connection with uncompleted Work, plus fair and reasonable sums for overhead and profit on such expenses;
 - 3. all claims, costs, losses, and damages (including but not limited to all fees and charges of engineers, architects, attorneys, and other professionals and all court or arbitration or other dispute resolution costs) incurred in settlement of terminated contracts with Subcontractors, Suppliers, and others; and
 - 4. reasonable expenses directly attributable to termination.
- B. Contractor shall not be paid on account of loss of anticipated profits or revenue or other economic loss arising out of or resulting from such termination.

15.04 *Contractor May Stop Work or Terminate*

- A. If, through no act or fault of Contractor, (i) the Work is suspended for more than 90 consecutive days by Owner or under an order of court or other public authority, or (ii) Engineer fails to act on any Application for Payment within 30 days after it is submitted, or (iii) Owner fails for 30 days to pay Contractor any sum finally determined to be due, then Contractor may, upon seven days written notice to Owner and Engineer, and provided Owner or Engineer do not remedy such suspension or failure within that time, terminate the Contract and recover from Owner payment on the same terms as provided in Paragraph 15.03.
- B. In lieu of terminating the Contract and without prejudice to any other right or remedy, if Engineer has failed to act on an Application for Payment within 30 days after it is submitted, or Owner has failed for 30 days to pay Contractor any sum finally determined to be due, Contractor may, seven days after written notice to Owner and Engineer, stop the Work until payment is made of all such amounts due Contractor, including interest thereon. The provisions of this Paragraph 15.04 are not intended to preclude Contractor from making a Claim under Paragraph 10.05 for an adjustment in Contract Price or Contract Times or otherwise for expenses or damage directly attributable to Contractor's stopping the Work as permitted by this Paragraph.

ARTICLE 16 – DISPUTE RESOLUTION

16.01 *Methods and Procedures*

- A. Either Owner or Contractor may request mediation of any Claim submitted to Engineer for a decision under Paragraph 10.05 before such decision becomes final and binding. The mediation will be governed by the Construction Industry Mediation Rules of the American Arbitration Association in effect as of the Effective Date of the Agreement. The request for mediation shall be submitted in writing to the American Arbitration Association and the other party to the Contract. Timely submission of the request shall stay the effect of Paragraph 10.05.E.
- B. Owner and Contractor shall participate in the mediation process in good faith. The process shall be concluded within 60 days of filing of the request. The date of termination of the mediation shall be determined by application of the mediation rules referenced above.
- C. If the Claim is not resolved by mediation, Engineer's action under Paragraph 10.05.C or a denial pursuant to Paragraphs 10.05.C.3 or 10.05.D shall become final and binding 30 days after termination of the mediation unless, within that time period, Owner or Contractor:
 - 1. elects in writing to invoke any dispute resolution process provided for in the General Conditions; or

2. agrees with the other party to submit the Claim to another dispute resolution process; or
3. gives written notice to the other party of the intent to submit the Claim to a court of competent jurisdiction.

ARTICLE 17 – MISCELLANEOUS

17.01 *Giving Notice*

- A. Whenever any provision of the Contract Documents requires the giving of written notice, it will be deemed to have been validly given if:
 1. delivered in person to the individual or to a member of the firm or to an officer of the corporation for whom it is intended; or
 2. delivered at or sent by registered or certified mail, postage prepaid, to the last business address known to the giver of the notice.

17.02 *Computation of Times*

- A. When any period of time is referred to in the Contract Documents by days, it will be computed to exclude the first and include the last day of such period. If the last day of any such period falls on a Saturday or Sunday or on a day made a legal holiday by the law of the applicable jurisdiction, such day will be omitted from the computation.

17.03 *Cumulative Remedies*

- A. The duties and obligations imposed by these General Conditions and the rights and remedies available hereunder to the parties hereto are in addition to, and are not to be construed in any way as a limitation of, any rights and remedies available to any or all of them which are otherwise imposed or available by Laws or Regulations, by special warranty or guarantee, or by other provisions of the Contract Documents. The provisions of this Paragraph will be as effective as if repeated specifically in the Contract Documents in connection with each particular duty, obligation, right, and remedy to which they apply.

17.04 *Survival of Obligations*

- A. All representations, indemnifications, warranties, and guarantees made in, required by, or given in accordance with the Contract Documents, as well as all continuing obligations indicated in the Contract Documents, will survive final payment, completion, and acceptance of the Work or termination or completion of the Contract or termination of the services of Contractor.

17.05 *Controlling Law*

- A. This Contract is to be governed by the law of the state in which the Project is located.

17.06 *Headings*

- A. Article and paragraph headings are inserted for convenience only and do not constitute parts of these General Conditions.

17.07 *Tribal Sovereignty*

- A. No provisions of the Agreement will be construed in any of the signatories as abridging or debilitating any sovereign powers of the _____Tribe; affecting the trust-beneficiary relationship between the Secretary of the Interior, Tribe, and Indian landowners; or interfering with the government-to-government relationship between the United States and the Tribe.

ARTICLE 18 – FEDERAL REQUIREMENTS

18.01 *Agency Not a Party*

- A. This Contract is expected to be funded in part with funds provided by Agency. Neither Agency, nor any of its departments, entities, or employees is a party to the Contract.

18.02 *Contract Approval*

- A. Owner and Contractor will furnish Owner's Attorney such evidence as required so that Owner's attorney can complete and execute the following "Certificate of Owner's Attorney" (Exhibit GC-A) before Owner submits the executed Contract Documents to Agency for Approval.
- B. Concurrence by Agency in the award of the Contract is required before the Contract is effective.

18.03 *Conflict of Interest*

- A. Contractor may not knowingly contract with a supplier or manufacturer if the individual or entity who prepared the plans and specifications has a corporate or financial affiliation with the supplier or manufacturer. Owner's officers, employees, or agents shall not engage in award or administration of the contract if in conflict of interest, real or apparent, would be involved. Such a conflict would arise when: (i) the employee, officer or agent; (ii) any member of their immediate family; (iii) their partner or (iv) an organization that employs, or is about to employ, any of the above, has a financial interest in Contractor. Owner's officers, employees, or agents shall neither solicit nor accept gratuities, favors or anything of monetary value from Contractor or subcontractor.

18.04 *Gratuities*

- A. If Owner finds after a notice and hearing that Contractor, or any of Contractor's agents or representatives offered, or gave gratuities (In the form of entertainment, gifts, or otherwise) to any official, employee, or agent of Owner or Agency in an attempt to secure this Contract or favorable treatment in awarding, amending, or making any determinations related to performance of the contract, Owner may, by written notice to Contractor, terminate this Contract. Owner may also pursue other rights and remedies that the law or this Contract provides. However, the existence of the facts on which Owner bases such findings shall be an issue and may be reviewed in proceedings under the dispute resolution provisions of the Contract.
- B. In the event this contract is terminated as provided in paragraph 18.04A. Owner may pursue the same remedies against Contractor as it could pursue in the event of a breach of this Contract by contractor. As a penalty, in addition to any other damages to which may be entitled by law, Owner may pursue exemplary damages in any amount (as determined by Owner) which shall not be less than three nor more than ten times the costs Contractor incurs in providing any such gratuities to any such officer or employee.

18.05 *Audit and Access to Records*

- A. Owner, Agency, the Comptroller General of the United States, or any of their duly authorized representatives, shall have access to any books, documents, papers, and records of the Engineer which are pertinent to the Agreement, for the purpose of making audits, examinations, excerpts, and transcriptions. Engineer shall maintain all required records for three years after final payment is made and all other pending matters are closed.

18.06 *Small, Minority, and Women's Businesses*

- B. If Contractor intends to let any subcontracts for a portion of the work, Contractor shall take affirmative steps to assure that small, minority and women's businesses are used when possible as sources of supplies, equipment, construction, and services. Affirmative steps shall consist of: (1) including qualified small, minority, and women's businesses on solicitation lists; (2) assuring that small, minority and women's businesses are solicited whenever they are potential sources; (3) dividing that requirement, when economically feasible, into small tasks or quantities to permit maximum participation of small, minority, and women's businesses; (4) establishing delivery schedules, where the requirement of the work permit, which will encourage participation by small, minority and women's businesses; (5) using the services and assistance of the Small Business Administration and the Minority Business Development Agency of the U.S. Department of Commerce; (6) requiring each party

to subcontract to take the affirmative steps of this section; and (7) Contractor is encouraged to procure goods and services from labor surplus firms.

18.07 *Anti-Kickback*

- C. Contractor shall comply with the Copeland Anti-Kickback Act (18 USC 874 and 40 USC 276c) as supplemented by Department of Labor regulations (29 CFR Part 3, "Contractors and Subcontractors on Public Buildings or Public Works Financed in Whole or Part by Loans or Grants of the United States"). The Act provides that contractor or subcontractor shall be prohibited from inducing, by any means, and person employed in the construction, completion, or repair of public facilities, to give up any part of the compensation to which they are otherwise entitled. Owner shall report all suspected or reported violations to Agency.

18.08 *Exceeding Contracts*

- D. If this Contract exceeds \$100,000, the Contractor shall comply with all applicable standards, orders, or requirements issued under Section 306 of the Clean Air Act (42 USC §1857(h) and 42 USC § 740let.seq.), Section 508 of the Clean Water Act (33 USC §1368), and Federal Water Pollution Control Act (33 USC§ 1251 et seq.), Executive Order 11738, and Environmental Protection Agency regulations (40 CFR§15) is required. Contractor will report violations to the Agency and Regional Office of the EPA.

18.09 *State Energy Policy*

- E. Contractor shall comply with the Energy Policy and Conservation Act (P.L. 94-163). Mandatory standards and policies relating to energy efficiency, contained in any applicable State Energy Conservation Plan, shall be utilized.

18.10 *Equal Opportunity Requirement*

- F. If this Contract exceeds \$10,000, Contractor shall comply with Executive Order 11246, "Equal Employment Opportunity," as amended by Executive Order 11375, "Amending Executive Order 11246 Relating to Equal Employment Opportunity," and as supplemented by regulations at 41 CFR Part 60, "Office of Federal Contract Compliance Programs, Equal Employment Opportunity, Department of Labor.
- G. Contractor's compliance with executive Order 11246 shall be based on its implementation of the Equal Opportunity Clause, specific affirmative action obligations required by the Standard Federal Equal Employment Opportunity Construction Contract Specifications, as set forth in 41 CFR Part 60-4 and its efforts to meet the goals established for the geographical area where the Contract is to be performed. The hours on minority and female employment and training must be substantially uniform throughout the length of the contract, and in each trade, and Contractor shall make a good faith effort to employ minorities and women evenly on each of its projects. The transfer of minority of female employees or trainees from Contractor to Contractor or from project to project for the sole purpose of meeting the Contractor's goals shall be a violation of the contract, the Executive Order, and the regulations in 41 CFR part 60-4. Compliance with the goals will be measured against the total work hours performed.
- H. Contractor shall provide written notification to the Director of the Office for Federal Contract Compliance Programs within 10 working days of award of any construction subcontract in excess of \$10,000 at any tier for construction work under the Contract resulting from the solicitation. The notification shall list the name, address, and telephone number of the subcontractor; employer identification number; estimated dollar amount of the subcontract; estimated starting and completion dates for the subcontract; and the geographical area in which the Contract is to be performed.

18.11 *Restrictions of Lobbying*

- A. Contractor and each subcontractor shall comply with Restrictions on Lobbying (Public Law 101-102, Section 319) as supplemented by applicable Agency regulations. This Law applies to the recipients of contracts and subcontracts that exceed \$100,000 at any tier under a Federal loan that exceeds \$150,000 or a Federal grant that exceeds \$100,000. If applicable, contractor must complete a certification form on lobbying activities related to a specific Federal loan or grant that is a funding source for this Contract. Each tier certifies to the tier above that it will not and has not used Federal appropriated funds to pay any person or organization for influencing or attempting to influence an officer or employee of any agency, a member of Congress, or an employee of a member of Congress in connection with obtaining any Federal contract, grant, or any other award covered by 31

USC 1352. Each tier shall disclose any lobbying with non-Federal funds that takes place in connection with obtaining any Federal award. Certifications and disclosures are forwarded from tier to tier up to the Owner. Necessary certification and disclosure forms shall be provided by Owner.

18.12 *Environmental Requirement*

When constructing a project involving trenching and/or other related earth excavations, Contractor shall comply with the following environmental constraints:

- A. Wetlands- When disposing of excess, spoil. Or other construction materials on public or private property, Contractor shall not fill in or otherwise convert wetlands.
- B. Floodplains. When disposing of excess spoil, or other construction materials on public or private property, Contractor shall not fill in or otherwise convert 100 year floodplain areas delineated on the latest Federal Emergency Floodplain Maps or other appropriate maps, I.E., alluvial soils on NRCS Soil Survey Maps.
- C. Historical Preservation- Any excavation by Contractor that uncovers an historical or archeological artifact shall be immediately reported to Owner and a representative of Agency. Construction shall be temporarily halted pending the notification process and further directions issued by Agency and after consultation with the State Historic Preservation Officer (SHPO).
- D. Endangered Species- Contractor shall comply with the Endangered Species Act, which provides for the protection of endangered and/or threatened species and critical habitat. Should any evidence of the presence of endangered and/or threatened species or their critical habitat be brought to the attention of the Contractor, Contractor will immediately report this evidence to the Owner and a representative of Agency. Construction shall be temporarily halted pending notification process and further directions issue by Agency after consultation with the U.S. Fish and Wildlife Service.
- E. Mitigation Measures- If the project had an Environmental Report, Environmental Assessment, or Environmental Impact Statement to meet the requirements of the National Environmental Policy Act, compliance with the mitigation measures, if any, in that documentation are hereby included as a condition of this contract.

SUPPLEMENTAL GENERAL CONDITIONS

FOR

CLEAN WATER STATE REVOLVING FUND

DRINKING WATER STATE REVOLVING FUND

(Drinking Water and Wastewater)

Project Name: LCWD Water Quality & System Improvements

Contract 3 - Water Tank Improvements

Project Number: 10115

The attached instructions and regulations as listed below shall be incorporated into the Specifications and comprise Special Conditions.

	<u>Attachment No.</u>
SRF Special Provisions	1
40 CFR 31.36 (Procurement)-grants only	2
KRS Chapter 45A-Kentucky Model Procurement Code-loans only	3
Equal Employment Opportunity (EEO) Documents:	
Notice of Requirement for Affirmative Action	4
Contract Specifications (Executive Order 11246)	5
EEO Goals for Region 4 Economic Areas	6
Special Notice #1 - Check List of EEO Documentation	7
Employer Information Report EEO-1 (SF 100)	8
Labor Standards Provisions for Federally Assisted Construction, EPA Form 5720-4	9
Certifications	
Debarment, Suspension and Other Responsibility Matters	10
Anti-lobbying	11
Region 4 Disadvantaged Business Enterprise (DBE)	12
Negotiated Rates as of October 1, 2010	13
Bonds and Insurance	14
Outlay Management Schedule	15
Storm Water General Permit	16
Davis Bacon Requirements	17
Wage Rate Requirements under FY 2013 Appropriations	18

If you have any questions regarding the completion of this form call the Surface Water Permits Branch at (502) 564-3410.

Attachment Number 1

SRF SPECIAL PROVISIONS

- (a) Line crossings of all roads and streets shall be done in accordance with the Kentucky Transportation Cabinet requirements as may be set forth in the Special Conditions.
- (b) Construction is to be carried out so as to prevent by-passing of flows during construction unless a schedule has been approved by the State or EPA, whichever is applicable. Siltation and soil erosion must be minimized during construction. All construction projects with surface disturbance of more than 1 acre during the period of construction must have a KPDES Storm Water General Permit. The permit can be found at the following web address: <https://dep.gateway.ky.gov/eForms/default.aspx?FormID=7>.
- (c) Restore disturbed areas to original or better condition.
- (d) **Use of Chemicals:** All chemicals used during project construction or furnished for project operation, whether herbicide, pesticide, disinfectant, polymer, reactant or of other classification, must show approval of either DOW or EPA. Use of all such chemicals and disposal of residues shall be in conformance with instructions on the manufacturer's label.
- (e) The construction of the project, including the letting of contracts in connection therewith, shall conform to the applicable requirements of state, territorial, and local laws and ordinances to the extent that such requirements do not conflict with Federal laws and this subchapter.
- (f) The owner shall provide and maintain competent and adequate supervision and inspection.
- (g) The Kentucky Infrastructure Authority and Kentucky Division of Water shall have access to the site and the project work at all times.
- (h) In the event Archaeological materials (arrowheads, stone tools, stone axes, prehistoric and historic pottery, bottles, foundations, Civil War artifacts, and other types of artifacts) are uncovered during the construction of this project, work is to immediately cease at the location and the Kentucky Heritage Council shall be contacted. The telephone number is (502) 564-7005. Construction shall commence at this location until a written release is received from the Kentucky Heritage Council. Failure to report a find could result in legal action.
- (i) This procurement will be subject to DOW Procurement Guidance including the Davis-Bacon Act.
- (j) Reasonable care shall be taken during construction to avoid damage to vegetation. Ornamental shrubbery and tree branches shall be temporarily tied back, where appropriate, to minimize damage. Trees which receive damage to branches shall be trimmed of those branches to improve the appearance of the tree. Tree trunks receiving damage from equipment shall be treated with a tree dressing.
- (k) No wastewater bypassing will occur during construction unless a schedule has been approved by the Kentucky Division of Water.
- (l) Change orders to the construction contract (if required) must be negotiated pursuant to DOW/KIA Procurement Guidance for Construction and Equipment Contracts.

Attachment Number 2

TITLE 40--PROTECTION OF ENVIRONMENT

CHAPTER I--ENVIRONMENTAL PROTECTION AGENCY

PART 31--UNIFORM ADMINISTRATIVE REQUIREMENTS FOR GRANTS AND

COOPERATIVE AGREEMENTS TO STATE AND LOCAL GOVERNMENTS

Subpart C--Post-Award Requirements

Sec. 31.36 Procurement.

(a) States. When procuring property and services under a grant, a State will follow the same policies and procedures it uses for procurements from its non-Federal funds. The State will ensure that every purchase order or other contract includes any clauses required by Federal statutes and executive orders and their implementing regulations. Other grantees and sub-grantees will follow paragraphs (b) through (i) in this section.

(b) Procurement standards. (1) Grantees and sub-grantees will use their own procurement procedures which reflect applicable State and local laws and regulations, provided that the procurements conform to applicable federal law, the standards identified in this section, and if applicable, Sec. 31.38.

(2) Grantees and sub-grantees will maintain a contract administration system which ensures that contractors perform in accordance with the terms, conditions, and specifications of their contracts or purchase orders.

(3) Grantees and sub-grantees will maintain a written code of standards of conduct governing the performance of their employees engaged in the award and administration of contracts. No employee, officer or agent of the grantee or sub-grantee shall participate in selection, or in the award or administration of a contract supported by Federal funds if a conflict of interest, real or apparent, would be involved. Such a conflict would arise when:

(i) The employee, officer or agent,

(ii) Any member of his immediate family,

(iii) His or her partner, or

(iv) An organization which employs, or is about to employ, any of the above, has a financial or other interest in the firm selected for award. The grantee's or sub-grantee's officers, employees or agents will neither solicit nor accept gratuities, favors or anything of monetary value from contractors, potential contractors, or parties to sub-agreements. Grantee and sub-grantees may set minimum rules where the financial interest is not substantial or the gift is an unsolicited item of nominal intrinsic value. To the extent permitted by State or local law or regulations, such standards or conduct will provide for penalties, sanctions, or other disciplinary actions for violations of such standards by the grantee's and sub-grantee's officers, employees, or agents, or by contractors or their agents. The awarding agency may in regulation provide additional prohibitions relative to real, apparent, or potential conflicts of interest.

(4) Grantee and sub-grantee procedures will provide for a review of proposed procurements to avoid purchase of unnecessary or duplicative items. Consideration should be given to consolidating or breaking out procurements to obtain a more economical purchase. Where appropriate, an analysis will be made of lease versus purchase alternatives, and any other appropriate analysis to determine the most economical approach.

(5) To foster greater economy and efficiency, grantees and sub-grantees are encouraged to enter into State and local intergovernmental agreements for procurement or use of common goods and services.

(6) Grantees and sub-grantees are encouraged to use Federal excess and surplus property in lieu of purchasing new equipment and property whenever such use is feasible and reduces project costs.

(7) Grantees and sub-grantees are encouraged to use value engineering clauses in contracts for construction projects of sufficient size to offer reasonable opportunities for cost reductions. Value engineering is a systematic and creative analysis of each contract item or task to ensure that its essential function is provided at the overall lower cost.

(8) Grantees and sub-grantees will make awards only to responsible contractors possessing the ability to perform successfully under the terms and conditions of a proposed procurement. Consideration will be given to such matters as contractor integrity, compliance with public policy, record of past performance, and financial and technical resources.

(9) Grantees and sub-grantees will maintain records sufficient to detail the significant history of procurement. These records will include, but are not necessarily limited to the following: rationale for the method of procurement, selection of contract type, contractor selection or rejection, and the basis for the contract price.

(10) Grantees and sub-grantees will use time and material type contracts only--

(i) After a determination that no other contract is suitable, and

(ii) If the contract includes a ceiling price that the contractor exceeds at its own risk.

(11) Grantees and sub-grantees alone will be responsible, in accordance with good administrative practice and sound business judgment, for the settlement of all contractual and administrative issues arising out of procurements. These issues include, but are not limited to source evaluation, protests, disputes, and claims. These standards do not relieve the grantee or sub-grantee of any contractual responsibilities under its contracts. Federal agencies will not substitute their judgment for that of the grantee or sub-grantee unless the matter is primarily a Federal concern. Violations of law will be referred to the local, State, or Federal authority having proper jurisdiction.

(12) Grantees and sub-grantees will have protest procedures to handle and resolve disputes relating to their procurements and shall in all instances disclose information regarding the protest to the awarding agency. A protestor must exhaust all administrative remedies with the grantee and sub-grantee before pursuing a protest with the Federal agency. Reviews of protests by the Federal agency will be limited to:

(i) Violations of Federal law or regulations and the standards of this section (violations of State or local law will be under the jurisdiction of State or local authorities) and

(ii) Violations of the grantee's or sub-grantee's protest procedures for failure to review a complaint or protest. Protests received by the Federal agency other than those specified above will be referred to the grantee or sub-grantee.

(c) Competition. (1) All procurement transactions will be conducted in a manner providing full and open competition consistent with the standards of Sec. 31.36. Some of the situations considered to be restrictive of competition include but are not limited to:

(i) Placing unreasonable requirements on firms in order for them to qualify to do business,

(ii) Requiring unnecessary experience and excessive bonding,

(iii) Noncompetitive pricing practices between firms or between affiliated companies,

(iv) Noncompetitive awards to consultants that are on retainer contracts,

(v) Organizational conflicts of interest,

(vi) Specifying only a "brand name" product instead of allowing "an equal" product to be offered and describing the performance of other relevant requirements of the procurement, and

(vii) Any arbitrary action in the procurement process.

(2) Grantees and sub-grantees will conduct procurements in a manner that prohibits the use of statutorily or administratively imposed in-State or local geographical preferences in the evaluation of bids or proposals, except in those cases where applicable Federal statutes expressly mandate or encourage geographic preference. Nothing in this section

preempts State licensing laws. When contracting for architectural and engineering (A/E) services, geographic location may be a selection criteria provided its application leaves an appropriate number of qualified firms, given the nature and size of the project, to compete for the contract.

(3) Grantees will have written selection procedures for procurement transactions. These procedures will ensure that all solicitations:

(i) Incorporate a clear and accurate description of the technical requirements for the material, product, or service to be procured. Such description shall not, in competitive procurements, contain features, which unduly restrict competition. The description may include a statement of the qualitative nature of the material, product or service to be procured, and when necessary, shall set forth those minimum essential characteristics and standards to which it must conform if it is to satisfy its intended use. Detailed product specifications should be avoided if at all possible. When it is impractical or uneconomical to make a clear and accurate description of the technical requirements, a “brand name or equal” description may be used as a means to define the performance or other salient requirements of a procurement. The specific features of the named brand which must be met by offerers shall be clearly stated; and

(ii) Identify all requirements which the offerers must fulfill and all other factors to be used in evaluating bids or proposals.

(4) Grantees and sub-grantees will ensure that all pre-qualified lists of persons, firms, or products which are used in acquiring goods and services are current and include enough qualified sources to ensure maximum open and free competition. Also, grantees and sub-grantees will not preclude potential bidders from qualifying during the solicitation period.

(5) Construction grants awarded under Title II of the Clean Water Act are subject to the following “Buy American” requirements in paragraphs (c)(5) (i)-(iii) of this section. Section 215 of the Clean Water Act requires that contractors give preference to the use of domestic material in the construction of EPA-funded treatment works.

(i) Contractors must use domestic construction materials in preference to nondomestic material if it is priced no more than 6 percent higher than the bid or offered price of the nondomestic material, including all costs of delivery to the construction site and any applicable duty, whether or not assessed. The grantee will normally base the computations on prices and costs in effect on the date of opening bids or proposals.

(ii) The award official may waive the Buy American provision based on factors the award official considers relevant, including:

(A) Such use is not in the public interest;

(B) The cost is unreasonable;

(C) The Agency’s available resources are not sufficient to implement the provision, subject to the Deputy Administrator’s concurrence;

(D) The articles, materials or supplies of the class or kind to be used or the articles, materials or supplies from which they are manufactured are not mined, produced or manufactured in the United States in sufficient and reasonably available commercial quantities or satisfactory quality for the particular project; or

(E) Application of this provision is contrary to multilateral government procurement agreements, subject to the Deputy Administrator’s concurrence.

(iii) All bidding documents, subagreements, and, if appropriate, requests for proposals must contain the following “Buy American” provision: In accordance with section 215 of the Clean Water Act (33 U.S.C. 1251 et seq.) and implementing EPA regulations, the contractor agrees that preference will be given to domestic construction materials by the contractor, subcontractors, materialmen and suppliers in the performance of this sub-agreement.

(d) Methods of procurement to be followed--(1) Procurement by small purchase procedures. Small purchase procedures are those relatively simple and informal procurement methods for securing services, supplies, or other properties that do not cost more than the simplified acquisition threshold fixed at 41 U.S.C. 403(11) (currently set at \$100,000). If small

purchase procedures are used, price or rate quotations shall be obtained from an adequate number of qualified sources.

(2) Procurement by sealed bids (formal advertising). Bids are publicly solicited and a firm-fixed-price contract (lump sum or unit price) is awarded to the responsible bidder whose bid, conforming with all the material terms and conditions of the invitation for bids, is the lowest in price. The sealed bid method is the preferred method for procuring construction, if the conditions in 31.36(d)(2)(i) apply.

(i) In order for sealed bidding to be feasible, the following conditions should be present:

(A) A complete, adequate, and realistic specification or purchase description is available;

(B) Two or more responsible bidders are willing and able to compete effectively and for the business; and

(C) The procurement lends itself to a firm fixed price contract and the selection of the successful bidder can be made principally on the basis of price.

(ii) If sealed bids are used, the following requirements apply:

(A) The invitation for bids will be publicly advertised and bids shall be solicited from an adequate number of known suppliers, providing them sufficient time prior to the date set for opening the bids;

(B) The invitation for bids, which will include any specifications and pertinent attachments, shall define the items or services in order for the bidder to properly respond;

(C) All bids will be publicly opened at the time and place prescribed in the invitation for bids;

(D) A firm fixed-price contract award will be made in writing to the lowest responsive and responsible bidder. Where specified in bidding documents, factors such as discounts, transportation cost, and life cycle costs shall be considered in determining which bid is lowest. Payment discounts will only be used to determine the low bid when prior experience indicates that such discounts are usually taken advantage of; and

(E) Any or all bids may be rejected if there is a sound documented reason.

(3) Procurement by competitive proposals. The technique of competitive proposals is normally conducted with more than one source submitting an offer, and either a fixed-price or cost-reimbursement type contract is awarded. It is generally used when conditions are not appropriate for the use of sealed bids. If this method is used, the following requirements apply:

(i) Requests for proposals will be publicized and identify all evaluation factors and their relative importance. Any response to publicized requests for proposals shall be honored to the maximum extent practical;

(ii) Proposals will be solicited from an adequate number of qualified sources;

(iii) Grantees and sub-grantees will have a method for conducting technical evaluations of the proposals received and for selecting awardees;

(iv) Awards will be made to the responsible firm whose proposal is most advantageous to the program, with price and other factors considered; and

(v) Grantees and sub-grantees may use competitive proposal procedures for qualifications-based procurement of architectural/engineering (A/E) professional services whereby competitors' qualifications are evaluated and the most qualified competitor is selected, subject to negotiation of fair and reasonable compensation. The method, where price is not used as a selection factor, can only be used in procurement of A/E professional services. It cannot be used to purchase other types of services though A/E firms are a potential source to perform the proposed effort.

(4) Procurement by noncompetitive proposals is procurement through solicitation of a proposal from only one source, or after solicitation of a number of sources, competition is determined inadequate.

- (i) Procurement by noncompetitive proposals may be used only when the award of a contract is infeasible under small purchase procedures, sealed bids or competitive proposals and one of the following circumstances applies:
- (A) The item is available only from a single source;
 - (B) The public exigency or emergency for the requirement will not permit a delay resulting from competitive solicitation;
 - (C) The awarding agency authorizes noncompetitive proposals; or
 - (D) After solicitation of a number of sources, competition is determined inadequate.
- (ii) Cost analysis, i.e., verifying the proposed cost data, the projections of the data, and the evaluation of the specific elements of costs and profits, is required.
- (iii) Grantees and sub-grantees may be required to submit the proposed procurement to the awarding agency for pre-award review in accordance with paragraph (g) of this section.
- (e) Contracting with small and minority firms, women's business enterprise and labor surplus area firms.
- (1) The grantee and sub-grantee will take all necessary affirmative steps to assure that minority firms, women's business enterprises, and labor surplus area firms are used when possible.
 - (2) Affirmative steps shall include:
 - (i) Placing qualified small and minority businesses and women's business enterprises on solicitation lists;
 - (ii) Assuring that small and minority businesses, and women's business enterprises are solicited whenever they are potential sources;
 - (iii) Dividing total requirements, when economically feasible, into smaller tasks or quantities to permit maximum participation by small and minority business, and women's business enterprises;
 - (iv) Establishing delivery schedules, where the requirement permits, which encourage participation by small and minority business, and women's business enterprises;
 - (v) Using the services and assistance of the Small Business Administration, and the Minority Business Development Agency of the Department of Commerce; and
 - (vi) Requiring the prime contractor, if subcontracts are to be let, to take the affirmative steps listed in paragraphs (e)(2) (i) through (v) of this section.
- (f) Contract cost and price.
- (1) Grantees and sub-grantees must perform a cost or price analysis in connection with every procurement action including contract modifications. The method and degree of analysis is dependent on the facts surrounding the particular procurement situation, but as a starting point, grantees must make independent estimates before receiving bids or proposals. A cost analysis must be performed when the offerer is required to submit the elements of his estimated cost, e.g., under professional, consulting, and architectural engineering services contracts. A cost analysis will be necessary when adequate price competition is lacking, and for sole source procurements, including contract modifications or change orders, unless price reasonableness can be established on the basis of a catalog or market price of a commercial product sold in substantial quantities to the general public or based on prices set by law or regulation. A price analysis will be used in all other instances to determine the reasonableness of the proposed contract price.
 - (2) Grantees and sub-grantees will negotiate profit as a separate element of the price for each contract in which there is no price competition and in all cases where cost analysis is performed. To establish a fair and reasonable profit, consideration will be given to the complexity of the work to be performed, the risk borne by the contractor, the contractor's investment, the amount of subcontracting, the quality of its record of past performance, and industry profit rates in the surrounding geographical area for similar work.

(3) Costs or prices based on estimated costs for contracts under grants will be allowable only to the extent that costs incurred or cost estimates included in negotiated prices are consistent with Federal cost principles (see Sec. 31.22). Grantees may reference their own cost principles that comply with the applicable Federal cost principles.

(4) The cost plus a percentage of cost and percentage of construction cost methods of contracting shall not be used.

(g) Awarding agency review.

(1) Grantees and sub-grantees must make available, upon request of the awarding agency, technical specifications on proposed procurements where the awarding agency believes such review is needed to ensure that the item and/or service specified is the one being proposed for purchase. This review generally will take place prior to the time the specification is incorporated into a solicitation document. However, if the grantee or sub-grantee desires to have the review accomplished after a solicitation has been developed, the awarding agency may still review the specifications, with such review usually limited to the technical aspects of the proposed purchase.

(2) Grantees and sub-grantees must on request make available for awarding agency pre-award review procurement documents, such as requests for proposals or invitations for bids, independent cost estimates, etc. when:

(i) A grantee's or sub-grantee's procurement procedures or operation fails to comply with the procurement standards in this section; or

(ii) The procurement is expected to exceed the simplified acquisition threshold and is to be awarded without competition or only one bid or offer is received in response to a solicitation; or

(iii) The procurement, which is expected to exceed the simplified acquisition threshold, specifies a "brand name" product; or

(iv) The proposed award is more than the simplified acquisition threshold and is to be awarded to other than the apparent low bidder under a sealed bid procurement; or

(v) A proposed contract modification changes the scope of a contract or increases the contract amount by more than the simplified acquisition threshold.

(3) A grantee or sub-grantee will be exempt from the pre-award review in paragraph (g)(2) of this section if the awarding agency determines that its procurement systems comply with the standards of this section.

(i) A grantee or sub-grantee may request that its procurement system be reviewed by the awarding agency to determine whether its system meets these standards in order for its system to be certified. Generally, these reviews shall occur where there is a continuous high-dollar funding, and third-party contracts are awarded on a regular basis.

(ii) A grantee or sub-grantee may self-certify its procurement system. Such self-certification shall not limit the awarding agency's right to survey the system. Under a self-certification procedure, awarding agencies may wish to rely on written assurances from the grantee or sub-grantee that it is complying with these standards. A grantee or sub-grantee will cite specific procedures, regulations, standards, etc., as being in compliance with these requirements and have its system available for review.

(h) Bonding requirements. For construction or facility improvement contracts or subcontracts exceeding the simplified acquisition threshold, the awarding agency may accept the bonding policy and requirements of the grantee or sub-grantee provided the awarding agency has made a determination that the awarding agency's interest is adequately protected. If such a determination has not been made, the minimum requirements shall be as follows:

(1) A minimum bid guarantee from each bidder equivalent to five percent of the bid price. The "bid guarantee" shall consist of a firm commitment such as a bid bond, certified check, or other negotiable instrument accompanying a bid as assurance that the bidder will, upon acceptance of his bid, execute such contractual documents as may be required within the time specified.

(2) A performance bond on the part of the contractor for 100 percent of the contract price. A "performance bond" is one

executed in connection with a contract to secure fulfillment of all the contractor's obligations under such contract.

(3) A payment bond on the part of the contractor for 100 percent of the contract price. A "payment bond" is one executed in connection with a contract to assure payment as required by law of all persons supplying labor and material in the execution of the work provided for in the contract.

(i) Contract provisions. A grantee's and sub-grantee's contracts must contain provisions in paragraph (i) of this section. Federal agencies are permitted to require changes, remedies, changed conditions, access and records retention, suspension of work, and other clauses approved by the Office of Federal Procurement Policy.

(1) Administrative, contractual, or legal remedies in instances where contractors violate or breach contract terms, and provide for such sanctions and penalties as may be appropriate. (Contracts more than the simplified acquisition threshold)

(2) Termination for cause and for convenience by the grantee or sub-grantee including the manner by which it will be effected and the basis for settlement. (All contracts in excess of \$10,000)

(3) Compliance with Executive Order 11246 of September 24, 1965, entitled "Equal Employment Opportunity," as amended by Executive Order 11375 of October 13, 1967, and as supplemented in Department of Labor regulations (41 CFR chapter 60). (All construction contracts awarded in excess of \$10,000 by grantees and their contractors or sub-grantees)

(4) Compliance with the Copeland "Anti-Kickback" Act (18 U.S.C. 874) as supplemented in Department of Labor regulations (29 CFR part 3). (All contracts and sub-grants for construction or repair)

(5) Compliance with the Davis-Bacon Act (40 U.S.C. 276a to 276a-7) as supplemented by Department of Labor regulations (29 CFR part 5). (Construction contracts in excess of \$2000 awarded by grantees and sub-grantees when required by Federal grant program legislation)

(6) Compliance with Sections 103 and 107 of the Contract Work Hours and Safety Standards Act (40 U.S.C. 327-330) as supplemented by Department of Labor regulations (29 CFR part 5). (Construction contracts awarded by grantees and sub-grantees in excess of \$2000, and in excess of \$2500 for other contracts which involve the employment of mechanics or laborers)

(7) Notice of awarding agency requirements and regulations pertaining to reporting.

(8) Notice of awarding agency requirements and regulations pertaining to patent rights with respect to any discovery or invention which arises or is developed in the course of or under such contract.

(9) Awarding agency requirements and regulations pertaining to copyrights and rights in data.

(10) Access by the grantee, the sub-grantee, the Federal grantor agency, the Comptroller General of the United States, or any of their duly authorized representatives to any books, documents, papers, and records of the contractor which are directly pertinent to that specific contract for the purpose of making audit, examination, excerpts, and transcriptions.

(11) Retention of all required records for three years after grantees or sub-grantees make final payments and all other pending matters are closed.

(12) Compliance with all applicable standards, orders, or requirements issued under section 306 of the Clean Air Act (42 U.S.C. 1857(h)), section 508 of the Clean Water Act (33 U.S.C. 1368), Executive Order 11738, and Environmental Protection Agency regulations (40 CFR part 15). (Contracts, subcontracts, and sub-grants of amounts in excess of \$100,000)

(13) Mandatory standards and policies relating to energy efficiency which are contained in the State energy conservation plan issued in compliance with the Energy Policy and Conservation Act (Pub. L. 94-163, 89 Stat. 871).

(j) Payment to consultants.

(1) EPA will limit its participation in the salary rate (excluding overhead) paid to individual consultants retained by grantees or by a grantee's contractors or subcontractors to the maximum daily rate for a GS-18. (Grantees may, however, pay consultants more than this amount). This limitation applies to consultation services of designated individuals with specialized skills who are paid at a daily or hourly rate. This rate does not include transportation and subsistence costs for travel performed; grantees will pay these in accordance with their normal travel reimbursement practices. (Pub. L. 99-591).

(2) Sub-agreements with firms for services which are awarded using the procurement requirements in this part are not affected by this limitation.

(k) Use of the same architect or engineer during construction.

(1) If the grantee is satisfied with the qualifications and performance of the architect or engineer who provided any or all of the facilities planning or design services for a waste-water treatment works project and wishes to retain that firm or individual during construction of the project, it may do so without further public notice and evaluation of qualifications, provided:

(i) The grantee received a facilities planning (Step 1) or design grant (Step 2), and selected the architect or engineer in accordance with EPA's procurement regulations in effect when EPA awarded the grant; or

(ii) The award official approves noncompetitive procurement under Sec. 31.36(d)(4) for reasons other than simply using the same individual or firm that provided facilities planning or design services for the project; or

(iii) The grantee attests that:

(A) The initial request for proposals clearly stated the possibility that the firm or individual selected could be awarded a sub-agreement for services during construction; and

(B) The firm or individual was selected for facilities planning or design services in accordance with procedures specified in this section.

(C) No employee, officer or agent of the grantee, any member of their immediate families, or their partners have financial or other interest in the firm selected for award; and

(D) None of the grantee's officers, employees or agents solicited or accepted gratuities, favors or anything of monetary value from contractors or other parties to sub-agreements.

(2) However, if the grantee uses the procedures in paragraph (k)(1) of this section to retain an architect or engineer, any Step 3 sub-agreements between the architect or engineer and the grantee must meet all of the other procurement provisions in Sec. 31.36.

[53 FR 8068 and 8087, Mar. 11, 1988, and amended at 53 FR 8075, Mar. 11,

1988; 60 FR 19639, 19644, Apr. 19, 1995; 66 FR 3794, Jan. 16, 2001]

Attachment Number 3

KRS Chapter 45A Kentucky Model Procurement Code

45A.075 Methods of awarding state contracts.

Except as otherwise authorized by law, all state contracts shall be awarded by:

- (1) Competitive sealed bidding, pursuant to KRS 45A.080; or
- (2) Competitive negotiation, pursuant to KRS 45A.085 and 45A.090 or 45A.180; or
- (3) Noncompetitive negotiation, pursuant to KRS 45A.095; or
- (4) Small purchase procedures, pursuant to KRS 45A.100.

Effective: June 24, 2003

History: Amended 2003 Ky. Acts ch. 98, sec. 4, effective June 24, 2003. -- Created 1978 Ky. Acts ch. 110, sec. 16, effective January 1, 1979.

45A.080 Competitive sealed bidding.

(1) Contracts exceeding the amount provided by KRS 45A.100 shall be awarded by competitive sealed bidding unless it is determined in writing that this method is not practicable. Factors to be considered in determining whether competitive sealed bidding is not practicable shall include:

- (a) Whether specifications can be prepared that permit award on the basis of best value; and
- (b) The available sources, the time and place of performance, and other relevant circumstances as are appropriate for the use of competitive sealed bidding.

(2) The invitation for bids shall state that awards shall be made on the basis of best value. In any contract which is awarded under an invitation to bid which requires delivery by a specified date and imposes a penalty for late delivery, if the delivery is late, the contractor shall be given the opportunity to present evidence that the cause of the delay was beyond his control. If it is the opinion of the purchasing officer that there is sufficient justification for delayed delivery, the purchasing officer may adjust or waive any penalty that is provided for in the contract.

(3) Adequate public notice of the invitation for bids shall be given a sufficient time prior to the date set forth for the opening of bids. The notice may include posting on the Internet or publication in a newspaper or newspapers of general circulation in the state as determined by the secretary of the Finance and Administration Cabinet not less than seven (7) days before the date set for the opening of the bids. The provisions of this subsection shall also apply to price contracts and purchase contracts of state institutions of higher education.

(4) Bids shall be opened publicly at the time and place designated in the invitation for bids. At the time the bids are opened, the purchasing agency shall announce the agency's engineer's estimate, if applicable, and make it a part of the agency records pertaining to the letting of any contract for which bids were received. Each bid, together with the name of the bidder and the agency's engineer's estimate, shall be recorded and be open to public inspection. Electronic bid opening and posting of the required information for public viewing shall satisfy the requirements of this subsection.

(5) The contract shall be awarded by written notice to the responsive and responsible bidder whose bid offers the best value.

(6) Correction or withdrawal of bids shall be allowed only to the extent permitted by regulations issued by the secretary.

Effective: July 14, 2000

History: Amended 2000 Ky. Acts ch. 509, sec. 1, effective July 14, 2000. – Amended 1998 Ky. Acts ch. 120, sec. 10, effective July 15, 1998. -- Amended 1997 (1st Extra. Sess.) Ky. Acts ch. 4, sec. 27, effective May 30, 1997. -- Amended 1996 Ky. Acts ch. 60, sec. 2, effective July 15, 1996. -- Amended 1994 Ky. Acts ch. 278, sec. 1, effective July 15, 1994. -- Amended 1982 Ky. Acts ch. 282, sec. 1, effective July 15, 1982. -- Amended 1979 (1st Extra. Sess.) Ky. Acts ch. 9, sec. 1, effective February 10, 1979. -- Created 1978 Ky. Acts ch. 110, sec. 17, effective January 1, 1979.

45A.085 Competitive negotiation.

(1) When, under administrative regulations promulgated by the secretary or under KRS 45A.180, the purchasing officer determines in writing that the use of competitive sealed bidding is not practicable, and except as provided in KRS 45A.095 and 45A.100, a contract may be awarded by competitive negotiation.

(2) Adequate public notice of the request for proposals shall be given in the same manner and circumstances as provided in KRS 45A.080(3).

(3) Contracts other than contracts for projects utilizing an alternative project delivery method under KRS 45A.180 may be competitively negotiated when it is determined in writing by the purchasing officer that the bids received by competitive sealed bidding either are unreasonable as to all or part of the requirements, or were not independently reached in open competition, and for which each competitive bidder has been notified of the intention to negotiate and is given reasonable opportunity to negotiate.

(4) Contracts for projects utilizing an alternative project delivery method shall be processed in accordance with KRS 45A.180.

(5) The request for proposals shall indicate the relative importance of price and other evaluation factors.

(6) Award shall be made to the responsible offerer whose proposal is determined in writing to be the most advantageous to the Commonwealth, taking into consideration price and the evaluation factors set forth in the request for proposals.

(7) Written or oral discussions shall be conducted with all responsible offerers who submit proposals determined in writing to be reasonably susceptible of being selected for award. Discussions shall not disclose any information derived from proposals submitted by competing offerers. Discussions need not be conducted:

(a) With respect to prices, where the prices are fixed by law or administrative regulation, except that consideration shall be given to competitive terms and conditions;

(b) Where time of delivery or performance will not permit discussions; or

(c) Where it can be clearly demonstrated and documented from the existence of adequate competition or prior experience with the particular supply, service, or construction item, that acceptance of an initial offer without discussion would result in fair and reasonable best value procurement, and the request for proposals notifies all offerers of the possibility that award may be made on the basis of the initial offers.

Effective: June 24, 2003

History: Amended 2003 Ky. Acts ch. 98, sec. 5, effective June 24, 2003. – Amended 1997 (1st Extra. Sess.) Ky. Acts ch. 4, sec. 28, effective May 30, 1997. – Amended 1979 (1st Extra. Sess.) Ky. Acts ch. 9, sec. 2, effective February 10, 1979. - Created 1978 Ky. Acts ch. 110, sec. 18, effective January 1, 1979.

45A.090 Negotiation after competitive sealed bidding when all bids exceed available funds.

(1) In the event that all bids submitted pursuant to competitive sealed bidding under KRS 45A.080 result in bid prices in excess of the funds available for the purchase, and the chief purchasing officer determines in writing:

(a) That there are no additional funds available from any source so as to permit an award to the responsive and responsible bidder whose bid offers the best value; and

(b) The best interest of the state will not permit the delay attendant to a resolicitation under revised specifications, or for revised quantities, under competitive sealed bidding as provided in KRS 45A.080, then a negotiated award may be made as set forth in subsections (2) or (3) of this section.

(2) Where there is more than one (1) bidder, competitive negotiations pursuant to KRS 45A.085(3) shall be conducted with the three (3) (two (2) if there are only two (2)) bidders determined in writing to be the most responsive and responsible bidders, based on criteria contained in the bid invitation. Such competitive negotiations shall be conducted under the following restrictions:

(a) If discussions pertaining to the revision of the specifications or quantities are held with any potential offerer, all other potential offerers shall be afforded an opportunity to take part in such discussions; and

(b) A request for proposals, based upon revised specifications or quantities, shall be issued as promptly as possible, shall provide for an expeditious response to the revised requirements, and shall be awarded upon the basis of best value.

(3) Where, after competitive sealed bidding, it is determined in writing that there is only one (1) responsive and responsible bidder, a noncompetitive negotiated award may be made with such bidder in accordance with KRS 45A.095.

Effective: June 24, 2003

History: Amended 2003 Ky. Acts ch. 98, sec. 6, effective June 24, 2003. – Amended 1997 (1st Extra. Sess.) Ky. Acts ch. 4, sec. 29, effective May 30, 1997. – Created 1978 Ky. Acts ch. 110, sec. 19, effective January 1, 1979.

45A.095 Noncompetitive negotiation.

(1) A contract may be made by noncompetitive negotiation only for sole source purchases, or when competition is not feasible, as determined by the purchasing officer in writing prior to award, under administrative regulations promulgated by the secretary of the Finance and Administration Cabinet or the governing boards of universities operating under KRS Chapter 164A, or when emergency conditions exist. Sole source is a situation in which there is only one (1) known capable supplier of a commodity or service, occasioned by the unique nature of the requirement, the supplier, or market conditions. Insofar as it is practical, no less than three (3) suppliers shall be solicited to submit written or oral quotations whenever it is determined that competitive sealed bidding is not feasible. Award shall be made to the supplier offering the best value. The names of the suppliers submitting quotations and the date and amount of each quotation shall be placed in the procurement file and maintained as a public record. Competitive bids may not be required:

(a) For contractual services where no competition exists, such as telephone service, electrical energy, and other public utility services;

(b) Where rates are fixed by law or ordinance;

(c) For library books;

(d) For commercial items that are purchased for resale;

(e) For interests in real property;

(f) For visiting speakers, professors, expert witnesses, and performing artists;

(g) For personal service contracts executed pursuant to KRS 45A.690 to 45A.725; and

(h) For agricultural products in accordance with KRS 45A.645.

(2) The chief procurement officer, the head of a using agency, or a person authorized in writing as the designee of either officer may make or authorize others to make emergency procurements when an emergency condition exists.

(3) An emergency condition is a situation which creates a threat or impending threat to public health, welfare, or safety such as may arise by reason of fires, floods, tornadoes, other natural or man-caused disasters, epidemics, riots, enemy attack, sabotage, explosion, power failure, energy shortages, transportation emergencies, equipment failures, state or

federal legislative mandates, or similar events. The existence of the emergency condition creates an immediate and serious need for services, construction, or items of tangible personal property that cannot be met through normal procurement methods and the lack of which would seriously threaten the functioning of government, the preservation or protection of property, or the health or safety of any person.

(4) The Finance and Administration Cabinet may negotiate directly for the purchase of contractual services, supplies, materials, or equipment in bona fide emergencies regardless of estimated costs. The existence of the emergency shall be fully explained, in writing, by the head of the agency for which the purchase is to be made. The explanation shall be approved by the secretary of the Finance and Administration Cabinet and shall include the name of the vendor receiving the contract along with any other price quotations and a written determination for

selection of the vendor receiving the contract. This information shall be filed with the record of all such purchases and made available to the public. Where practical, standard specifications shall be followed in making emergency purchases. In any event, every effort should be made to effect a competitively established price for purchases made by the state.

Effective: July 15, 2002

History: Amended 2002 Ky. Acts ch. 344, sec. 9, effective July 15, 2002. – Amended 1997 (1st Extra. Sess.) Ky. Acts ch. 4, sec. 30, effective May 30, 1997. – Amended 1990 Ky. Acts ch. 496, sec. 4, effective July 13, 1990. -- Created 1978 Ky. Acts ch. 110, sec. 20, effective January 1, 1979.

45A.100 Small purchases.

(1) Procurements may be made in accordance with small purchase administrative regulations promulgated by the secretary of the Finance and Administration Cabinet, pursuant to KRS Chapter 13A, as follows:

(a) Up to ten thousand dollars (\$10,000) per project for construction and one thousand dollars (\$1,000) for purchases by any state governmental body, except for those state administrative bodies specified in paragraph (b) of this subsection; and

(b) Up to forty thousand dollars (\$40,000) per project for construction or purchases by the Finance and Administration Cabinet, state institutions of higher education, and the legislative branch of government.

(2) Procurement requirements shall not be artificially divided so as to constitute a small purchase under this section. At least every two (2) years, the secretary shall review the prevailing costs of labor and materials and may make recommendations to the next regular session of the General Assembly for the revision of the then current maximum small purchase amount as justified by intervening changes in the cost of labor and materials.

(3) The secretary of the Finance and Administration Cabinet may grant to any state agency with a justifiable need a delegation of small purchasing authority, which exceeds the agency's small purchase limit, provided in subsection (1) of this section. Delegations of small purchasing authority shall be granted or revoked by the secretary of the Finance and Administration Cabinet, in accordance with administrative regulations promulgated by the cabinet pursuant to KRS Chapter 13A. These administrative regulations shall establish, at a minimum, the criteria for granting and revoking delegations of small purchasing authority, including the requesting agency's past compliance with purchasing regulations, the level of training of the agency's purchasing staff, and the extent to which the agency utilizes the Kentucky Automated Purchasing System. The administrative regulations may permit the secretary of the Finance and Administration Cabinet to delegate small purchase procurements up to the maximum amount specified in subsection (1)(b) of this section.

Effective: July 15, 2002

History: Amended 2002 Ky. Acts ch. 320, sec. 2, effective July 15, 2002. – Amended 2000 Ky. Acts ch. 225, sec. 1, effective July 14, 2000. -- Amended 1996 Ky. Acts ch. 60, sec. 1, effective July 15, 1996. -- Amended 1994 Ky. Acts ch. 323, sec. 1, effective July 15, 1994. -- Amended 1990 Ky. Acts ch. 496, sec. 5, effective July 13, 1990. -- Amended 1986 Ky. Acts ch. 384, sec. 1, effective July 15, 1986. -- Amended 1984 Ky. Acts ch. 384, sec. 1, effective July 13, 1984. -- Amended 1982 Ky. Acts ch. 282, sec. 2, effective July 15, 1982. -- Amended 1980 Ky. Acts ch. 242, sec. 1, effective July 15, 1980; and ch. 250, sec. 19, effective April 9, 1980.-- Created 1978 Ky. Acts ch. 110, sec. 21, effective January 1, 1979.

Attachment Number 4

**NOTICE OF REQUIREMENT FOR AFFIRMATIVE ACTION TO ENSURE
EQUAL EMPLOYMENT OPPORTUNITY (EXECUTIVE ORDER 11246)**

The following excerpts are from 45 FR 65984 (October 3, 1980):

The minority and female goals apply to Federal and federally assisted construction contractors and subcontractors which have covered contracts. The goals are expressed as a percentage of the total hours worked by such a covered or subcontractor's entire onsite construction workforce, which is working on any construction site within a relevant area. The goal applies to each construction craft and trade in the contractor's entire workforce in the relevant area including those employees working on private non-federally involved projects.

Until further notice, the following goals for minority utilization in each construction craft and trade shall be included in all Federal or federally assisted construction contracts and subcontracts in excess of \$10,000 to be performed in the respective geographic area. The goals are applicable to each nonexempt contractor's total onsite construction workforce, regardless of whether or not part of that workforce is performing work on a Federal, federally assisted or non-federally related project, contract or subcontract.

Construction contractors which are participating in an approved Hometown Plan (see 41 CFR 60-4.5) are required to comply with the goals of the Hometown Plan with regard to construction work they perform in the area covered by the Hometown Plan. With regard to all their other covered construction work, such contractors are required to comply as follows:

Goals for female participation in each trade.....6.9%

Goals for minority participation in each trade.....5.2%

(see Attachment Number 6)

These goals are applicable to all the Contractor's construction work (whether or not it is Federal or Federally assisted) performed in the covered area.

The following excerpts are from 45 FR 65977 (October 3, 1980):

The Contractor's compliance with the Executive Order and the regulations in 41 CFR Part 60-4 shall be based on its implementation of the Equal Opportunity Clause, specific affirmative action obligations required by the specifications set forth in 41 CFR 60-4.3(a), and its efforts to meet the goals established for the geographical area where the contract resulting from this solicitation is to be performed. The hours of minority and female employment and training must be substantially uniform throughout the length of the contract, and in each trade, and the contractor shall make a good faith effort to employ minorities and women evenly on each of its projects. The transfer of minority or female employees or trainees from Contractor to Contractor or from project to project for the sole purpose of meeting the Contractor's goals shall be a violation of the contract, the Executive Order and the regulations in 41 CFR Part 60-4. Compliance with the goals will be measured against the total work hours performed.

3. The Contractor shall provide written notification to the Director of the Office of Federal Contract Compliance Programs within 10 working days of award of any construction subcontract in excess of \$10,000 at any tier for construction work under the contract resulting from this solicitation. The notification shall list the name, address and telephone number of the subcontractor; employer identification number; estimated dollar amount of the subcontract; estimated starting and completion dates of the subcontract; and the geographical area in which the contract is to be performed.

4. As used in this Notice, and in the contract resulting from this solicitation, the covered area is (insert description of the geographical areas where the contract is to be performed giving the state, country, and city, if any).

Attachment Number 5

STANDARD FEDERAL EQUAL EMPLOYMENT OPPORTUNITY CONSTRUCTION

CONTRACT SPECIFICATIONS (EXECUTIVE ORDER 11246)

EEO Specifications

Following is the standard language, which must be incorporated into all solicitations for offers and bids on all Federal and Federally assisted construction contracts or subcontracts in excess of \$10,000 to be performed in designated geographical areas:

1. As used in these specifications:

- (a) Covered Area means the geographical area described in the solicitation from which this contract resulted.
- (b) Director means Director, Office of Federal Contract Compliance Program, United States Department of Labor, or any person to whom the Director delegates authority;
- (c) Employer identification number means the Federal Social Security number used on the Employer's Quarterly Federal Tax Return, U.S. Treasury Department Form 941.
- (d) Minority includes:
 - (i) Black (all persons having origins in any of the Black African racial groups not of Hispanic origin);
 - (ii) Hispanic (all persons of Mexican, Puerto Rican, Cuban, Central or South American or other Spanish Culture or origin, regardless of race);
 - (iii) Asian and Pacific Islander (all persons having origins in any of the original peoples of the Far East, Southeast Asia, the Indian Subcontinent, or the Pacific Islands); and
 - (iv) American Indian or Alaskan Native (all persons having origins in any of the original peoples of North America and maintaining identifiable tribal affiliations through membership and participation or community identification).

2. Whenever the Contractor or any Subcontractor at any tier, subcontracts a portion of the work involving any construction trade, it shall physically include in each subcontract in excess of \$10,000 the provisions of these specifications and the Notice which contains the applicable goals for minority and female participation and which is set forth in the solicitations from which this contract resulted.

3. If the Contractor is participating (pursuant to 41 CFR 60-4.5) in a Hometown Plan approved by the U.S. Department of Labor in the covered area either individually or through an association, its affirmative action obligations on all work in the Plan area (including goals and timetables) shall be in accordance with that Plan for those trades which have unions participating in the Plan. Contractors must be able to demonstrate their participation in and compliance with the provisions of any such Hometown Plan. Each Contractor or Subcontractor participating in an approved Plan is individually required to comply with its obligations under the EEO clause, and to make a good faith effort to achieve each goal under the Plan in each trade in which it has employees. The overall good faith performance by other Contractors or Subcontractors toward a goal in an approved Plan does not excuse any covered Contractor's or Subcontractor's failure to take a good faith efforts to achieve the Plan goals and timetables.

4. The Contractor shall implement the specific affirmative action standards provided in paragraphs 7-a through p of these specifications. The goals set forth in the solicitation from which this contract resulted are expressed as percentages of the total hours of employment and training of minority and female utilization the Contractor should reasonably be able to achieve in each construction trade in which it has employees in the covered area. The Contractor is expected to make substantially uniform progress toward its goals in each craft during the period specified.

e. Develop on-the-job training opportunities and/or participate in training programs for the area which expressly include minorities and women, including upgrading programs and apprenticeship and trainee programs relevant to the Contractor's employment needs, especially those programs funded or approved by the Department of Labor. The Contractor shall provide notice of these programs to the sources compiled under 7-b above.

5. Neither the provisions of any collective bargaining agreement, nor the failure by a union with whom the Contractor has a collective bargaining agreement, to refer either minorities or women shall excuse the Contractor's obligations under these specifications, Executive Order 11246, or the regulations promulgated pursuant thereto.

6. In order for the non-working training hours of apprentices and trainees to be counted in meeting the goals, such apprentices and trainees must be employed by the contractor during the training period, and the Contractor must have made a commitment to employ the apprentices and trainees at the completion of their training, subject to the availability of employment opportunities. Trainees must be trained pursuant to training programs approved by the U.S. Department of Labor.

7. The Contractor shall take specific affirmative action to ensure equal employment opportunity. The evaluation of the Contractor's compliance with these specifications shall be based upon its effort to achieve maximum results from its actions. The Contractor shall document these efforts fully, and shall implement affirmative actions steps at least as extensively as the following:

a. Ensure and maintain a working environment free of harassment, intimidation, and coercion at all sites, and in all facilities at which the contractor's employees are assigned to work. The Contractor, where possible, will assign two or more women to each construction project. The Contractor shall specifically ensure that all foremen, superintendents, and other on-site supervisory personnel are aware of and carry out the Contractor's obligation to maintain such a working environment, with specific attention to minority or female individuals working at such sites or in such facilities.

b. Establish and maintain a current list of minority and female recruitment sources, provide written notification to minority and female recruitment sources and to community organizations when the contractor or its unions have employment opportunities available, and maintain a record of the organizations responses.

c. Maintain a current file of the names, addresses and telephone numbers of each minority and female off-the-street applicant and minority or female referral from a union, a recruitment source or community organization and of what action was taken with respect to each such individual. If such individual was sent to the union hiring hall for referral and was not referred back to the Contractor by the union or, if referred, not employed by the contractor, this shall be documented in the file with the reason therefore, along with whatever additional actions the contractor may have taken.

d. Provide immediate written notification to the Director when the union or unions with which the Contractor has a collective bargaining agreement has not referred to the Contractor a minority person or woman sent by the Contractor, or when the Contractor has other information that the union referral process has impeded the Contractor's efforts to meet its obligation.

f. Disseminate the Contractor's EEO policy by providing notice of the policy to unions and training programs and requesting their cooperation in assisting the Contractor in meeting its EEO obligations; by including it in any policy manual and collective bargaining agreement; by publicizing it in the company newspaper, annual report, etc.; by specific review of the policy with all management personnel and with all minority and female employees at least once a year; and by posting the company EEO policy on bulletin boards accessible to all employees at each location where construction work is performed.

g. Review, at least annually, the company's EEO policy and affirmative action obligations under these specifications with all employees having any responsibility for hiring, assignment, lay-off, termination or other employment decisions including specific review of these items with on-site supervisory personnel such as Superintendents, General Foreman, etc., prior to the initiation of construction work at any job site. A written record shall be made and maintained identifying the time and place of these meetings, persons attending, subject matter discussed, and disposition of the subject matter.

h. Disseminate the Contractor's EEO policy externally by including it in any advertising in the news media, specifically including minority and female news media, and providing written notification to and discussing the Contractor's EEO policy with other Contractors and Subcontractors with whom the Contractor does or anticipates doing business.

i. Direct its recruitment efforts, both oral and written, to minority, female and community organizations, to schools with minority and female students and to minority and female recruitment and training organizations serving the Contractor's recruitment area and employment needs. Not later than one month prior to the date for the acceptance of applications for apprenticeship or other training by any recruitment source, the contractor shall send written notification to organizations such as the above, describing the openings, screening procedures, and tests to be used in the selection process.

j. Encourage present minority and female employees to recruit other minority persons and women and, where reasonable, provide after school, summer and vacation employment to minority and female youth both on the site and in other areas of a Contractor's workforce.

k. Validate all tests and other selection requirements where there is an obligation to do so under 41 CFR Part 60-3.

l. Conduct, at least annually, an inventory and evaluation of all minority and female personnel for promotional opportunities and encourage these employees to seek or to prepare for, through appropriate training, etc., such opportunities.

m. Ensure that seniority practices, job classifications, work assignments and other personnel practices, do not have a discriminatory effect by continually monitoring all personnel and employment related activities to ensure that EEO policy and the Contractor's obligations under these specifications are being carried out.

n. Ensure that all facilities and company activities are nonsegregated except that separate or single-user toilet and necessary changing facilities shall be provided to assure privacy between the sexes.

o. Document and maintain a record of all solicitations of offers for subcontracts from minority and female construction contractors and suppliers, including circulation of solicitations to minority and female contractor associations and other business associations.

p. Conduct a review, at least annually, of all supervisor's adherence to and performance under the Contractor's EEO policies and affirmative action obligations.

8. Contractors are encouraged to participate in voluntary associations, which assist in fulfilling one or more of their affirmative actions obligations (7 a through p). The efforts of a contractor association, joint contractor-union, contractor-community, of other similar group of which the contractor is a member and participant may be asserted as fulfilling any one or more of its obligations under 7 a through p of these specifications provided that the contractor actively participates in the group, makes every effort to assure that the group has a positive impact on the employment of minorities and women in the industry, ensures that the concrete benefits of the program are reflected in the Contractor's minority and female workforce participation, makes a good faith effort to meet its individual goals and timetables, and can provide access to documentation which demonstrates the effectiveness of actions taken on behalf of the Contractor. The obligation to comply, however, is the Contractor's and failure of such a group to fulfill an obligation shall not be defense for the Contractor's noncompliance.

9. A single goal for minorities and a separate single goal for women have been established. The contractor, however, is required to provide equal employment opportunity and to take affirmative action for all minority groups, both male and female, and all women, both minority and non-minority. Consequently, the Contractor may be in violation of the Executive Order if a particular group is employed in a substantially disparate manner (for example: even though the Contractor has achieved its goal for women generally, the Contractor may be in violation of the Executive Order if a specific minority group of women is underutilized).

10. The Contractor shall not use the goals and timetables for affirmative action standards to discriminate against any

person because of race, color, religion, sex or national origin.

11. The Contractor shall not enter into any Subcontract with any person or firm debarred from Government contracts pursuant to Executive Order 11246.

12. The Contractor shall carry out such sanctions and penalties for violation of these specifications and of the Equal Opportunity Clause, including suspension, termination and cancellation of existing subcontracts as may be imposed or ordered pursuant to Executive Order 11246, as amended, and its implementing regulations, by the Office of Federal Contract Compliance Programs. Any Contractor who fails to carry out such sanctions and penalties shall be in violation of these specifications and executive Order 11246, as amended.

13. The Contractor, in fulfilling its obligations under these specifications, shall implement specific affirmative action steps, at least as extensive as those standards prescribed in paragraph 7 of these specifications, so as to achieve maximum results from its efforts to ensure equal employment opportunity. If the Contractor fails to comply with the requirements of the Executive Order, the implementing regulations, or these specifications, the Director shall proceed in accordance with 41 CFR 60-4.8.

14. The Contractor shall designate a responsible official to monitor all employment related activity to ensure that the company EEO policy is being carried out, to submit reports relating to the provisions hereof as may be required by the Government and to keep records. Records shall at least include for each employee the name, address, telephone numbers, construction trade, union affiliation, if any, employee identification number when assigned, social security number, race, sex, status (e.g., mechanic, apprentice, trainee, helper or laborer), dates of changes in status, hours worked per week in the indicated trade, rate of pay, and locations at which the work was performed. Records shall be maintained in an easily understandable and retrievable form; however, to the degree that existing records satisfy this requirement, contractors shall not be required to maintain separate records.

15. Nothing herein provided shall be construed as a limitation upon the application of other laws which establish different standards of compliance or upon the application of requirements for the hiring of local or other area residents (e.g., those under the Public Works Employment Act of 1977 and the Community Development Block Grant Program).

Attachment Number 6

EEO Goals for Economic Areas in Region 4

Source: Appendix B-80 in 45 FR 65984 (October 3, 1980)

Kentucky:

056 Paducah, KY:

Non-SMSA Counties 5.2

IL Hardin; IL Massac; IL Pope; KY Ballard; KY Caldwell; KY Calloway. KY Carlisle;

KY Crittenden; KY Fulton; KY Graves; KY Hickman; KY Livingston; KY Lyon. KY

McCracken; KY Marshall.

057 Louisville, KY:

SMSA Counties:

4520 Louisville, KY-IN 11.2

IN Clark; IN Floyd; KY Bullitt; KY Jefferson; KY Oldham.

Non-SMSA Counties 9.6

IN Crawford; IN Harrison; IN Jefferson; IN Orange; IN Scott; IN Washington;

KY Breckinridge; KY Grayson; KY Hardin; KY Hart; KY Henry; KY Larue; KY Marion;

KY Meade; KY Nelson; KY Shelby; KY Spencer; KY Trimble; KY Washington.

058 Lexington, KY

SMSA Counties

4280 Lexington-Fayette, KY 10.8

KY Bourbon; KY Clark; KY Fayette; KY Jessamine; KY Scott; KY Woodford.

Non-SMSA Counties 7.0

KY Adair KY Anderson; KY Bath; KY Boyle; KY Breathitt; KY Casey; KY Clay;

KY Estill; KY Franklin- KY Garrard; KY Green; KY Harrison- KY Jackson; KY Knott;

KY Lee; KY Leslie; KY Letcher; KY Lincoln; KY Madison; KY Magoffin; KY Menifee;

KY Mercer; KY Montgomery; KY Morgan. KY Nicholas; KY Owsley; KY Perry;

KY Powell; KY Pulaski; KY Rockcastle; KY Russell; KY Taylor; KY Wolfe.

Attachment Number 7

CHECK LIST OF EEO DOCUMENTATION FOR BIDDERS

ON GRANT/LOAN CONSTRUCTION

(Required by Executive Order 11246 as amended)

The low, responsive responsible bidder must forward the following items, in duplicate, to the owner no later than ten (10) days after bid opening. The owner shall have one (1) copy available for inspection by the Office of Federal Contracts Compliance within 14 days after the bid opening. The web site for the OFCC is http://www.dol.gov/esa/ofcp_org.htm.

1. Project Number. Project Location. Type of Construction.
2. Proof of registration with the Joint Reporting Commission. (See Attachment Number 8.)
3. Copy of Affirmative Action Plan of contractor. Indicate company official responsible for EEO.
4. List of current construction contracts, with dollar amount. List contracting Federal Agency, if applicable.
5. Statistics concerning company percent workforce, permanent and temporary, by sex, race, trade, handicapped, and age. 40 CFR Part 7.
6. List of employment sources for project in question. If union sources are utilized, indicate percentage of minority membership within the union crafts.
7. Anticipated employment needs for this project, by sex, race and trade, with estimate of minority participation in specific trades.
8. List of subcontractors (name, address and telephone) with dollar amount and duration of subcontract. Subcontractor contracts over \$10,000 must submit items 1- 8. The following information must be provided for all supplier contracts regardless of contract size: name of company, contact person, address, telephone number, dollar value of the contract, and a list of the materials to be supplied to the prime contractor.
9. List of any subcontract work yet to be committed with estimate of dollar amount and duration of contract.
10. Contract Price. Duration of prime contract.
11. DBE Documents - See special instructions regarding use of Minority, and Women Owned, and Small Businesses.

Attachment Number 8

Employer Information Report EEO-1

Under the direction of the US Equal Employment Opportunity Commission, the Joint Reporting Committee is responsible for the full-length, multi-phase processing of employment statistics collected on the Employer Information Report EEO-1. This report, also termed Standard Form 100, details the sex and race/ethnic composition of an employer's work force by job category.

The Employer Information EEO-1 survey is conducted annually under the authority of Public Law 88-352, Title VII of the Civil Rights Act of 1964, as amended by the Equal Employment Opportunity Act of 1972. All employers with 15 or more employees are covered by Public Law 88-352 and are required to keep employment records as specified by Commission regulations. Based on the number of employees and federal contract activities, certain large employers are required to file an EEO-1 Report on an annual basis.

The EEO-1 Report must be filed by:

(A) All private employers who are: (1) subject to Title VII of the Civil Rights Act of 1964 (as amended by the Equal Employment Opportunity Act of 1972) with 100 or more employees EXCLUDING State and local governments, primary and secondary school systems, institutions of higher education, Indian tribes and tax-exempt private memberships clubs other than labor organizations; OR (2) subject to Title VII who have fewer than 100 employees if the company is owned or affiliated with another company, or there is centralized ownership, control or management (such as central control of personnel policies and labor relations) so that the group legally constitutes a single enterprise and the entire enterprise employs a total of 100 or more employees.

(B) All federal contractors (private employers), who: (1) are not exempt as provided for by 41 CFR 60-1.5, (2) have 50 or more employees, and (a) are prime contractors or first-tier subcontractors, and have a contract, subcontract, or purchase order amounting to \$50,000 or more; or (b) serve as depository of Government funds in any amount, or (c) is a financial institution which is an issuing an paying agent for U.S. Savings Bonds and Notes.

Only those establishments located in the District of Columbia and the 50 states are required to submit the EEO-1 Report. No Reports should be filed for establishments in Puerto Rico, the Virgin Islands or other American Protectorates.

When filing for the EEO-1 Report for the first time, go to the web site at: <http://www.mimdms.com/jrc.html> and select "Filing for the first time" from the box labeled INFORMATION. File out the electronic questionnaire to enter your company into Joint Reporting Committee (JRC) system. Once you have completed the registration process, you will be contacted on how to proceed with the EEO-1 Report. If you have previously registered with the JRC, follow their instructions to update your information.

Attachment Number 9

EPA Form 5720-4 Labor Standards Provisions for Federally Assisted Construction

Labor standards provisions applicable to contracts covering federally financed and assisted construction (29 CFR 5.5, Contract Provisions and Related Matters) that apply to EPA Special Appropriations Projects grants are:

(a)(4)(iii) Equal employment opportunity. The utilization of apprentices, trainees and journeymen under this part shall be in conformity with the equal employment opportunity requirements of Executive Order 11246, as amended, and 29 CFR Part 30.

(a)(5) Compliance with Copeland Act requirements. The contractor shall comply with the requirements of 29 CFR Part 3, which are incorporated by reference in this contract.

(a)(6) Subcontracts. The contractor or subcontractor shall insert in any subcontracts the clauses contained in 29 CFR 5.5 (a) (1) through (10) and such other clauses as the U.S. Environmental Protection Agency may by appropriate instructions require, and also a clause requiring the subcontractors to include these clauses in any lower tier subcontracts. The prime contractor shall be responsible for the compliance by any subcontractor or lower tier subcontractor with all the contract clauses in 29 CFR 5.5.

(a)(7) Contract termination: debarment. A breach of the contract clauses in 29 CFR 5.5 may be grounds for termination of the contract, and debarment as a contractor and a subcontractor as provided in 29 CFR 5.12.

(b) Contractor Work Hours and Safety Standards Act. The Administrator, EPA shall cause or require the contracting officer to insert the following clauses set forth in paragraph (b)(1),(2),(3), and (4) of this section in full in any contract subject to the overtime provisions of the Contract Work Hours and Safety Standards Act. These clauses shall be inserted in addition to the clauses required by *Section 5.5(a) of this title. As used in this paragraph, the terms laborers and mechanics include watchmen and guards.

(1) Overtime requirements. No contractor or subcontractor contracting for any part of the contract work which may require or involve the employment of laborers or mechanics shall require or permit any such laborer or mechanic in any work week in which he or she is employed on such work to in excess of forty hours in such workweek unless such laborer or mechanic receives compensation at a rate not less than one and one-half times the basic rate of pay for all hours worked in excess of forty hours in such workweek.

(2) Violation; liability for unpaid wages; liquidated damages. In the event of any violation of the clause set forth in paragraph (b) (1) of this section the contractor and any subcontractor responsible therefore shall be liable for the unpaid wages. In addition, such contractor and subcontractor shall be liable to the United States (in the case of work done under contract for the District of Columbia or a territory, to such District or to such territory), for unliquidated damages. Such liquidated damages shall be computed with respect to each individual laborer or mechanic, including watchmen and guards, employed in violation of the clause set forth in paragraph (b)(1) of this section, in the sum of \$10 for each calendar day on which such individual was required or permitted to work in excess of the standard workweek of forty hours without payment of the overtime wages required by the clause set forth in paragraph (b)(1) of this section.

(3) Withholding for unpaid wages and liquidated damages. The U.S. Environmental Protection Agency shall upon its own action or upon written request of an authorized representative of the Department of Labor withhold or cause to be withheld, from any moneys payable on account of work performed by the contractor or subcontractor under any such contract or any other Federal contract with the same prime contractor, or any other Federally- assisted contract subject to the Contract Work Hours and Safety Standards Act, which is held by the same prime contractor, such liabilities of such contractor or subcontractor for unpaid wages and liquidated damages as provided in the clause set forth in paragraph (b) (2) of this section.

(4) Subcontracts. The contractor or subcontractor shall insert in any subcontracts the clauses set forth in paragraph (b)(1) through (4) of this section and also a clause requiring the subcontractors to include these clauses in any lower tier subcontracts. The prime contractor shall be responsible for compliance by any subcontractor or lower tier subcontractor with the clauses set forth in paragraphs (b)(1) through (4) of this section.

(c) In addition to the clauses contained in paragraph (b), in any contract subject only to the Contract Work Hours and Safety Standards Act and not to any of the other statutes cited in section 5.1, the Administrator of EPA shall cause or require the contracting officer to insert a clause requiring that the contractor or subcontractor shall maintain payrolls and basic payroll records during the course of the work and shall preserve them for a period of three years from the completion of the contract for all laborers and mechanics, including guards and watchmen, working on the contract. Such records shall contain the name and address of each such employee, social security number, correct classifications, hourly worked, deductions made, and actual wages paid. Further, the Administrator of EPA shall cause or require the contracting officer to insert in any such contract a clause providing that the records to be maintained under this paragraph shall be made available by the contractor or subcontractor for inspection, copying, or transcription by authorized representatives of the U.S. Environmental Protection Agency and the Department of Labor, and the contractor or subcontractor will permit such representatives to interview employees during working hours on the job. (Approved by the Office of Management and Budget under OMB control numbers 1215-0140 and 1215-0017.)

CERTIFICATIONS

Debarred Firms

All prime Construction Contractors shall certify that Subcontractors have not and will not be awarded to any firm that is currently on the EPA Master List of Debarred, Suspended and Voluntarily Excluded Persons in accordance with the provisions of 40 CFR 32.500(c). Debarment action is taken against a firm for noncompliance with Federal Law.

All bidders shall complete the attached certification (Attachment Number 10) and submit to the owner with the bid proposal.

Anti-lobbying Certification

All prime Construction Contractors must certify (Attachment Number 11) that no appropriated funds were or will be expended for the purpose of lobbying the Executive or Legislative Branches of the Federal Government or Federal Agency concerning this contract (contract in excess of \$100,000). If the Contractor has made or agreed to make payment to influence any member of Congress in regard to award of this contract, a Disclosure Form must be completed and submitted to the owner with the bid proposal.

All prime Contractors must require all Subcontractors to submit the certification, which must also be submitted to the owner.

Attachment Number 10

EPA Form 5700-49

CERTIFICATION REGARDING DEBARMENT, SUSPENSION AND OTHER RESPONSIBILITY MATTERS

The prospective participant certifies to the best of its knowledge and belief that it and its principals:

- (a) Are not presently debarred, suspended, proposed for debarment, declared ineligible, or voluntarily excluded from covered transactions by any Federal department or agency;
- (b) Have not within a three year period preceding this proposal been convicted of or had a civil judgment rendered against them for commission of fraud or a criminal offense in connection with obtaining, attempting to obtain, or performing a public (Federal, State, or local) transaction or contract under a public transaction; violation of Federal or State antitrust statutes or commission of embezzlement, theft, forgery, bribery, falsification or destruction of records, making false statements, or receiving stolen property;
- (c) Are not presently indicted for or otherwise criminally or civilly charged by a government entity (Federal, State, or Local) with commission of any of the offenses enumerated in paragraph (1)(b) of this certification; and
- (d) Have not within a three-year period preceding this application/proposal had one or more public transactions (Federal, State, or local) terminated for cause or default.

I understand that a false statement on this certification may be grounds for rejection of this proposal or termination of the award. In addition, under 18 USC Sec. 1001, a false statement may result in a fine of up to \$10,000 or imprisonment for up to 5 years, or both.

Typed Name & Title of Authorized Representative

Signature of Authorized Representative

Date

_____ I am unable to certify to the above statements. My explanation is attached.

Attachment Number 11

CERTIFICATION REGARDING LOBBYING

Certification for Contracts, Grants,

Loans, and Cooperative Agreements

The undersigned certifies, to the best of his or her knowledge and belief, that:

(1) No Federal appropriated funds have been paid or will be paid, by or on behalf of the undersigned, to any person for influencing or attempting to influence an officer or employee of an agency, a Member of Congress, an officer or employee of Congress, or an employee of a Member of Congress in connection with the awarding of any Federal contract, the making of any Federal grant, the making of any Federal loan, the entering into of any cooperative agreement, and the extension, continuation, renewal, amendment, or modification of any Federal contract, grant, loan, or cooperative agreement.

(2) If any funds other than Federal appropriated funds have been paid or will be paid to any person for influencing or attempting to influence an officer or employee of any agency, a Member of Congress, an officer or employee of Congress, or an employee of a Member of Congress in connection with this Federal contract, grant, loan, or cooperative agreement, the undersigned shall complete and submit Standard Form-LLL, "Disclosure Form to Report Lobbying," in accordance with its instructions.

(3) The undersigned shall require that the language of this certification be included in the award documents for all sub-awards at all tiers (including subcontracts, sub-grants, and contracts under grants, loans, and cooperative agreements) and that all sub-recipients shall certify and disclose accordingly.

This certification is a material representation of fact upon which reliance was placed when this transaction was made or entered into. Submission of this certification is a prerequisite for making or entering into this transaction imposed by section 1352, title 31, U.S. Code. Any person who fails to file the required certification shall be subject to a civil penalty of not less than \$10,000 and not more than \$100,000 for each such failure.

Typed Name & Title of Authorized Representative

Signature of Authorized Representative

Date

_____ I am unable to certify to the above statements. My explanation is attached.

Attachment Number 12

EPA DISADVANTAGED BUSINESS ENTERPRISE PROGRAM

EPA's Disadvantaged Business Enterprise Program rule applies to contract procurement actions funded in part by EPA assistance agreements awarded after May 27, 2008. The rule is found at Federal regulation Title 40, Part 33. Specific responsibilities are highlighted below.

Grant recipient responsibilities:

- Conduct an Availability Analysis and negotiate fair share objectives with EPA (§33.411), or adopt the fair share objectives of the oversight state agency revolving loan fund for comparable infrastructure. (§33.405(b)(3)).
- Include the Appendix A term and condition in each contract with a primary contractor (§3.106). The term and condition is included in the EPA Region 4 contract specifications insert *FEDERAL REQUIREMENTS AND CONTRACT PROVISIONS FOR SPECIAL APPROPRIATION ACT PROJECTS US ENVIRONMENTAL PROTECTION AGENCY, Region III, June 2008*.
- Employ the six Good Faith Efforts during prime contractor procurement (§33.301).
- Require prime contractor to comply with the following prime contractor requirements of Title 40 Part 33:
 - To employ the six Good Faith Efforts steps in paragraphs (a) through (e) of §33.301 if the prime contractor awards subcontracts (§33.301(f)).
 - To provide EPA form 6100-2 – *DBE Subcontractor Participation Form* to all DBE subcontractors (§33.302(e)).
 - To submit EPA forms 6100-3 – *DBE Program Subcontractor Performance Form* and 6100-4 – *DBE Program Subcontractor Utilization Form* with bid package or proposal. (§33.302 (f) and (g)).
 - To pay its subcontractor for satisfactory performance no more than 30 days from the prime contractor's receipt of payment from the recipient (§33.302(a)).
 - To notify recipient in writing by its prime contractor prior to any termination of a DBE subcontractor for convenience by the prime contractor (§33.302(b)).
 - To employ the six good faith efforts described in §33.301 if soliciting a replacement subcontractor after a DBE subcontractor fails to complete work under the subcontract for any reason. (§33.302(c)).
 - To employ the six good faith efforts described in §33.301 even if the prime contractor has achieved its fair share objectives under subpart D of Part 33. (§33.302(d)).
- Semiannually complete and submit to Charles Hayes, EPA Region 4 DBE Coordinator EPA form 5700-52A summarizing DBE participation achieved during the previous six months (§33.502).
- Maintain records documenting its compliance with the requirements of Title 40 Part 33, including documentation of its, and its prime contractors', good faith efforts (§33.501(a)).

Prime Contractor Responsibilities:

- Employ the six Good Faith Efforts steps in paragraphs (a) through (e) of §33.301 if the prime contractor awards subcontracts (§33.301(f)).
- Provide EPA form number 6100-2 – *DBE Program Subcontractor Participation Form* and form number 6100-3 – *DBE Program Subcontractor Performance Form* to each DBE subcontractor prior to opening of the contractor's bid or proposal (§33.302(e) and (f)).
- Complete EPA form number 6100-4 – *DBE Program Subcontractor Utilization Form* (§33.302(g)).
- Submit to recipient with it bid package or proposal the completed EPA form number 6100-4, plus an EPA form number 6100-3 for each DBE subcontractor used in the contractor's bid or proposal (§33.302(f) and (g)).
- Pay subcontractors for satisfactory performance no more than 30 days from the prime contractor's receipt of payment from the recipient (§33.302(a)).
- Notify the recipient in writing prior to prime contractor termination of a DBE subcontractor for convenience (§33.302(b)).
- Employ the six good faith efforts described in §33.301 if soliciting a replacement subcontractor after a DBE subcontractor fails to complete work under the subcontract for any reason. (§33.302(c)).
- Employ the six good faith efforts described in §33.301 even if the prime contractor has achieved its fair share objectives under subpart D of Part 33. (§33.302(d)).
- Semiannually inform recipient of DBE participation achieved (§33.502).
- Maintain records documenting its compliance with the requirements of Title 40 Part 33, including documentation of its, and its prime contractors', good faith efforts (§33.501(a)).

Subcontractor Responsibilities:

- May submit EPA form 6100-2 – *DBE Subcontractor Participation Form* to Charles Hayes, EPA Region 4 DBE Coordinator (§33.302(e)).
- Must complete EPA form 6100-3 – *DBE Program Subcontractor Performance Form*, and submit it to the prime contractor soliciting services from the subcontractor prior to the opening of bids for the prime contract.

SPAP Requirements:

Form	Requirement	Provided By:	Completed By:	Submitted To:
EPA Form 6100-2	Grant Recipients required to have prime contractors provide form to Subcontractors	Prime Contractors	DBE Subcontractors	EPA Region 4 DBE Coordinator Charles Hayes
EPA Form 6100-3	Grant Recipients required to have prime contractors provide form to Subcontractors	Prime Contractors	DBE Subcontractors	Grant Recipients as part of a bid or proposal package
EPA Form 6100-4	Grant Recipients required to have prime contractors complete the form	Grant Recipients	Prime Contractors	Grant Recipients as part of a bid or proposal package

SRF Requirements:

Form	Requirement	Provided By:	Completed By:	Submitted To:
EPA Form 6100-2	Recipients required to have prime contractors provide form to Subcontractors	Prime Contractors	DBE Subcontractors	DOW Project Administrator
EPA Form 6100-3	Recipients required to have prime contractors provide form to Subcontractors	Prime Contractors	DBE Subcontractors	Dow Project Administrator w/ATA Package
EPA Form 6100-4	Recipients required to have prime contractors complete the form	Recipients	Prime Contractors	DOW Project Administrator w/ATA Package
Pay Request DBE Form	Recipients required to have prime contractors complete the form	Recipients	Prime Contractors	DOW Project Administrator w/EACH PAYMENT

DISADVANTAGED BUSINESS ENTERPRISE PARTICIPATION POLICY

PROJECT NAME: _____

BID DATE: _____

1. Name, address and telephone number of contact person on all DBE matters:

Prime Contractor's Name: _____

Contact Person: _____

Address: _____

Phone: _____

Cell Phone: _____

Email: _____

Total Contract Amount: _____

2. Total dollar amount/percent of contract of MBE participation: _____

3. Total dollar amount/percent of contract of WBE participation: _____

4. Are certifications* for each MBE/WBE/DBE subcontractor Yes No

enclosed; if no, please explain: _____

5. Are MBE/WBE/DBE subcontracts or letters of intent signed by Yes No

both parties enclosed; if no, please explain: _____

6. List of MBE Subcontractors:

Name: _____

Contact Person: _____

Address: _____

Phone: _____

Cell Phone: _____

Email: _____

Type of Contract: _____

Work to be Done: _____

Amount: _____

7. List of WBE Subcontractors:

Name: _____

Contact Person: _____

Address: _____

Phone: _____

Cell Phone: _____

Email: _____

Type of Contract: _____

Work to be Done: _____

Amount: _____

Attach Additional Sheets, If Necessary

*Self-certification: Self certification of MBE/WBE/DBE firms will NOT be accepted as a valid form of certification of MBE/WBE/DBE status.

8. Information and documentation concerning efforts taken to comply with EPA's "six good faith efforts"

(i). Ensure DBE construction firms or material suppliers are made aware of contracting opportunities to the fullest extent practicable through outreach and recruitment activities; including placing DBEs on solicitation lists and soliciting them whenever they are potential sources. A good source for a list of DBEs is the Kentucky Transportation's website: <http://transportation.ky.gov/Civil-Rights-and-Small-Business-Development/Pages/Certified-DBE-Directory.aspx>.

The prime contractor certifies that a bidders list (see example sheet below) of qualified vendors, including DBEs, was developed for current and future solicitations and that the list will be maintained. *Submit a copy of the list as documentation.*

(ii). Make information on forthcoming opportunities available to DBEs and arrange time frames for contracts and establish delivery schedules, where the requirements permit, in a way that encourages and facilitates participation by DBEs in the competitive process; including, whenever possible, posting solicitation for bids or proposals for a sufficient amount of time as to receive a competitive bid or proposal pool.

The prime contractor certifies that every opportunity was provided to a number of DBEs to encourage their participation in the competitive process and that an adequate amount of time was provided for response.

a. List each DBE construction firm or material supplier to which a solicitation was attempted. *Submit copies of letters, emails, faxes, telecommunication logs, certified mail receipts, returned envelopes, certified mail return receipts, etc. as documentation.*

Company name and phone number: _____
Area of work expertise: _____
Date of any follow-ups and person spoke to: _____

b. Advertisements, if applicable: List each publication in which an announcement or notification was placed. *Submit a tear sheet of each announcement from each publication as documentation.*

Name of publication: _____
Date(s) of advertisement: _____
Specific subcontract areas announced: _____

c. Other, if applicable: List each notification method in which an announcement or outreach was used; list serve, public meeting, etc. *Submit applicable information to document effort.*

Method of notification: _____
Date(s) of notification: _____

(iii). Consider in the contracting process whether firms competing for large contracts could subcontract with DBEs; including dividing total requirements, when economically feasible, into smaller tasks or quantities to permit maximum participation by DBEs in the competitive process.

The prime contractor certifies that the project was broken into its basic elements (i.e., dirt hauling, landscaping, painting, pipe installation, material supplies, etc.) and that a determination was made whether it's economically feasible to bid the elements separately and that the analysis of this effort was documented with a short memo to the project file.

(iv). Establishing delivery schedules, where the requirement permits, which encourage participation by small and minority business, and women’s business enterprises.

The prime contractor certifies that they established delivery schedules which would allow DBEs to participate in the projects.

(v). Use the services and assistance of the Small Business Administration (SBA) and the Minority Business Development Agency (MBDA) of the U.S. Department of Commerce. The easiest way to utilize the services of SBA and MBDA is to visit their websites: www.sba.gov and www.mbda.gov and use the electronic tools available there or you may send the nearest SBA and MBDA office a certified letter that generally describes the solicitation, the dates it will be open, the types of vendors you are seeking and applicable SIC or NAIC codes if known. You may also use the services and assistance of the Kentucky Procurement Assistance Program (KPAP). The easiest way to utilize the services of KPAP is to send an email: ced.kpap@ky.gov and provide information on forthcoming opportunities available to DBEs.

The prime contractor certifies that the assistance of the SBA, MBDA, and/or KPAP was utilized. *Submit pages printed off the SBA and MBDA websites which evidence efforts to register a solicitation on those sites or submit copies of the letter sent and certified mail receipt as documentation; submit copies of emails with KPAP as documentation.*

(vi). If a subcontractor awards any subcontracts, require the subcontractor to take the steps in numbers (i) through (v) above.

The prime contractor certifies that subcontractors used for this project will be required to follow the steps of the “six good faith efforts” as listed above.

9. Signature and date:

To the best of my knowledge and belief, all “six good faith efforts” have been met and the information contained in this document is true and correct; the document has been duly authorized by the legal representative.

Signature

Print name and title

Date

BIDDER'S LIST FORM

OWNER: _____

LOAN NO: _____

PROJECT TITLE: _____

BID DATE: _____

Instructions:

1. This list must include all firms that were solicited for participation, bid on, or quoted for a prime contract or subcontracts

Attachment Number 13

REGION 4

DISADVANTAGED BUSINESS ENTERPRISE (DBE) NEGOTIATED RATES

(Subject to change - refer to grant award for specific fair share objectives)

KENTUCKY

Construction: 4.10% MBE and 4.60% WBE

(both programs)

Equipment: 1.10% MBE and 1.20% WBE

Services: 10.8% MBE and 18.6% WBE

Supplies:* 3.40% MBE and 6.30% WBE

Attachment Number 14

BONDS AND INSURANCE

The minimum requirements shall be as follows:

Bonding requirements for contracts of \$100,000 or less are contained in 40 CFR 31.36(h).

Bond requirements for contracts in excess of \$100,000 are:

- Bid guarantee equivalent to five percent of the bid price. The bid guarantee shall consist of a firm commitment such as a certified check or bid bond submitted with the bid;
- Performance bond equal to 100 percent of the contract price, and
- Payment bond equal to 100 percent of the contract price. Bonds must be obtained from companies holding Certificates of Authority as acceptable sureties, issued by the U.S. Treasury.

Insurance requirements are contained in the General Conditions of the contract. In addition to the other required insurance, the owner or the contractor, as appropriate, must acquire any flood insurance made available by the Federal Emergency Management Agency as required by 44 CFR Parts 59-79, if construction will take place in a flood hazard area identified by the Federal Emergency Management Agency. The owner's requirements on Flood Insurance are contained in the Special Conditions Section of the Contracts Documents.

Attachment Number 15

OUTLAY MANAGEMENT

The contractor must provide a contract progress schedule of percentage of work in place and costs against time; and a schedule of projected payments (cumulative) for construction and for the architectural/ engineering contract when the contract is awarded. The payment schedule must be submitted, in a format similar to the attached sample, to the owner for forwarding to the State when the contract is awarded, and whenever actual payments on a project vary beyond -5 percent and +10 percent from the schedule, as determined by the grantee.

Contractor will be required to review each of these contract schedules during the month of June and to submit revised schedules, as necessary, no later that July 1st of each year.

THIS FORMAT IS A SAMPLE ONLY.

CONSTRUCTION AND OUTLAY SCHEDULE

Project No.: _____

Applicant: _____

Contract Identification: _____

Description of Contract: _____

(INSTRUCTIONS FOR USE ON REVERSE SIDE)

SCHEDULE I – CONSTRUCTION SCHEDULE

Date for Advertisement: _____

Date for Opening Bids: _____

Pre-Construction Conference Date: _____

Date of Contract Award: _____

Contract Period: _____ days. Projected Contract Completion Date: _____

Total Eligible Contract Amount: _____

Work Order Date: _____

Start Construction Date: _____

Contract Completed: _____

SCHEDULE II – CUMULATIVE OUTLAY SCHEDULE (55% EPA Share) – Projection
only for quarters that remain in the fiscal year (FY) plus cumulative
annual amount for the next FY.

Cum EPA Amount thru 1st Qtr. Oct./Dec.: \$ _____

Cum EPA Amount thru 2nd Qtr. Jan./Mar.: \$ _____

Cum EPA Amount thru 3rd Qtr. Apr./June: \$ _____
Cum EPA Amount thru 4th Qtr. July/Sept.: \$ _____
Cum EPA Amount for Next Fiscal Year: \$ _____

INSTRUCTIONS (Construction and Outlay Schedules)

To insure timely achievement of the grant objectives the owner (grantee) must provide EPA with a grants activities schedule, contract construction schedules and corresponding payment outlay schedules for the grant and each contract under the grant. One copy of information similar to that showing the Construction and Outlay Schedule Form will be submitted for the grant schedule with the grant acceptance. A separate form will accompany each contract at time of contract award.

- A. The grant activities schedule shall depict the period from grant award through grant closeout and cover all major milestone date. The grant activities schedule shall include Schedule I information items as well as other appropriate items necessary to monitor the grant. Schedule II shall be filled out to estimate the cumulative (all construction and architectural/engineering contracts) payment schedule to be requested by the grantee from EPA during the grant period, and whenever actual outlays vary beyond -5% and +10% from the schedule.
- B. Individual contractor's construction schedules for each contract will be submitted to support the grant activities schedule. The Schedule I shall be submitted prior to date of advertisement of each contract and Schedule II along with the contractor's construction schedule shall be submitted seven (7) calendar days prior to the dates of the pre-construction conference. The contractor's construction schedule shall depict the contractor's plan for completing all contract requirements and show work placement in dollars versus contract time. Schedule II shall depict the contract payment outlay by month or quarter. The contract schedule will be coordinated with all parties at the pre-construction conference.

The grants activities schedule, contractor construction schedules, will be the basis for monitoring progress towards completion of the project. The schedules shall be maintained at the available for inspection and updated at least monthly. The schedules shall be revised to incorporate approved change orders as they occur.

All of the schedules will be submitted to the State Division of Water.

Attachment Number 16

NOTICE OF INTENT

All construction projects with surface disturbance of more than 1 acre during the period of construction must have a KPDES Storm Water General Permit. The permit can be found at the following web address: <https://dep.gateway.ky.gov/eForms/default.aspx?FormID=7>.

If you have any questions regarding the completion of this form call the Surface Water Permits Branch, at (502) 564-3410.

Attachment Number 17

DAVIS BACON REQUIREMENTS

Federal Davis-Bacon rates are applicable for these funds. This determination applies only to the loan portion of this project. Please contact the other funding sources, if applicable, for their requirements pertaining to federal wage rates. You must contact the Kentucky Labor Cabinet for determination of applicable state wages.

(a) The Agency head shall cause or require the contracting officer to insert in full in any contract in excess of \$2,000 which is entered into for the actual construction, alteration and/or repair, including painting and decorating, of a public building or public work, or building or work financed in whole or in part from Federal funds or in accordance with guarantees of a Federal agency or financed from funds obtained by pledge of any contract of a Federal agency to make a loan, grant or annual contribution (except where a different meaning is expressly indicated), and which is subject to the labor standards provisions of any of the acts listed in §5.1, the following clauses (or any modifications thereof to meet the particular needs of the agency, Provided, That such modifications are first approved by the Department of Labor):

(1) Minimum wages. (i) All laborers and mechanics employed or working upon the site of the work (or under the United States Housing Act of 1937 or under the Housing Act of 1949 in the construction or development of the project), will be paid unconditionally and not less often than once a week, and without subsequent deduction or rebate on any account (except such payroll deductions as are permitted by regulations issued by the Secretary of Labor under the Copeland Act (29 CFR part 3)), the full amount of wages and bona fide fringe benefits (or cash equivalents thereof) due at time of payment computed at rates not less than those contained in the wage determination of the Secretary of Labor which is attached hereto and made a part hereof, regardless of any contractual relationship which may be alleged to exist between the contractor and such laborers and mechanics.

Contributions made or costs reasonably anticipated for bona fide fringe benefits under section 1(b)(2) of the Davis-Bacon Act on behalf of laborers or mechanics are considered wages paid to such laborers or mechanics, subject to the provisions of paragraph (a)(1)(iv) of this section; also, regular contributions made or costs incurred for more than a weekly period (but not less often than quarterly) under plans, funds, or programs which cover the particular weekly period, are deemed to be constructively made or incurred during such weekly period. Such laborers and mechanics shall be paid the appropriate wage rate and fringe benefits on the wage determination for the classification of work actually performed, without regard to skill, except as provided in §5.5(a)(4). Laborers or mechanics performing work in more than one classification may be compensated at the rate specified for each classification for the time actually worked therein; provided, that the employer's payroll records accurately set forth the time spent in each classification in which work is performed. The wage determination (including any additional classification and wage rates conformed under paragraph (a)(1)(ii) of this section) and the Davis-Bacon poster (WH-1321) shall be posted at all times by the contractor and its subcontractors at the site of the work in a prominent and accessible place where it can be easily seen by the workers.

(ii)(A) The contracting officer shall require that any class of laborers or mechanics, including helpers, which is not listed in the wage determination and which is to be employed under the contract shall be classified in conformance with the wage determination. The contracting officer shall approve an additional classification and wage rate and fringe benefits therefore only when the following criteria have been met:

- (1) The work to be performed by the classification requested is not performed by a classification in the wage determination; and
- (2) The classification is utilized in the area by the construction industry; and
- (3) The proposed wage rate, including any bona fide fringe benefits, bears a reasonable relationship to the wage rates contained in the wage determination.

(B) If the contractor and the laborers and mechanics to be employed in the classification (if known), or their representatives, and the contracting officer agree on the classification and wage rate (including the amount designated for fringe benefits where appropriate), a report of the action taken shall be sent by the contracting officer to the Administrator of the Wage and Hour Division, Employment Standards Administration, U.S. Department of Labor, Washington, DC 20210. The Administrator, or an authorized representative, will approve, modify, or disapprove every additional classification action within 30 days of receipt and so advise the contracting officer or will notify the contracting officer within the 30-day period that additional time is necessary.

(C) In the event the contractor, the laborers or mechanics to be employed in the classification or their representatives, and the contracting officer do not agree on the proposed classification and wage rate (including the amount designated for fringe benefits, where appropriate), the contracting officer shall refer the questions, including the views of all interested parties and the recommendation of the contracting officer, to the Administrator for determination. The Administrator, or an authorized representative, will issue a determination within 30 days of receipt and so advise the contracting officer or will notify the contracting officer within the 30-day period that additional time is necessary.

(D) The wage rate (including fringe benefits where appropriate) determined pursuant to paragraphs (a)(1)(ii) (B) or (C) of this section, shall be paid to all workers performing work in the classification under this contract from the first day on which work is performed in the classification.

(iii) Whenever the minimum wage rate prescribed in the contract for a class of laborers or mechanics includes a fringe benefit which is not expressed as an hourly rate, the contractor shall either pay the benefit as stated in the wage determination or shall pay another bona fide fringe benefit or an hourly cash equivalent thereof.

(iv) If the contractor does not make payments to a trustee or other third person, the contractor may consider as part of the wages of any laborer or mechanic the amount of any costs reasonably anticipated in providing bona fide fringe benefits under a plan or program, Provided, That the Secretary of Labor has found, upon the written request of the contractor, that the applicable standards of the Davis-Bacon Act have been met. The Secretary of Labor may require the contractor to set aside in a separate account assets for the meeting of obligations under the plan or program.

(2) Withholding. The (write in name of Federal Agency or the loan or grant recipient) shall upon its own action or upon written request of an authorized representative of the Department of Labor withhold or cause to be withheld from the contractor under this contract or any other Federal contract with the same prime contractor, or any other federally-assisted contract subject to Davis-Bacon prevailing wage requirements, which is held by the same prime contractor, so much of the accrued payments or advances as may be considered necessary to pay laborers and mechanics, including apprentices, trainees, and helpers, employed by the contractor or any subcontractor the full amount of wages required by the contract. In the event of failure to pay any laborer or mechanic, including any apprentice, trainee, or helper, employed or working on the site of the work (or under the United States Housing Act of 1937 or under the Housing Act of 1949 in the construction or development of the project), all or part of the wages required by the contract, the (Agency) may, after written notice to the contractor, sponsor, applicant, or owner, take such action as may be necessary to cause the suspension of any further payment, advance, or guarantee of funds until such violations have ceased.

(3) Payrolls and basic records. (i) Payrolls and basic records relating thereto shall be maintained by the contractor during the course of the work and preserved for a period of three years thereafter for all laborers and mechanics working at the site of the work (or under the United States Housing Act of 1937, or under the Housing Act of 1949, in the construction or development of the project). Such records shall contain the name, address, and social security number of each such worker, his or her correct classification, hourly rates of wages paid (including rates of contributions or costs anticipated for bona fide fringe benefits or cash equivalents thereof of the types described in section 1(b)(2)(B) of the Davis-Bacon Act), daily and weekly number of hours worked, deductions made and actual wages paid. Whenever the Secretary of Labor has found under 29 CFR 5.5(a)(1)(iv) that the wages of any laborer or mechanic include the amount of any costs reasonably anticipated in providing benefits under a plan or program described in section 1(b)(2)(B) of the Davis-Bacon Act, the contractor shall maintain records which show that the commitment to provide such benefits is enforceable, that the plan or program is financially responsible, and that the plan or program has been communicated in writing to the laborers or mechanics affected, and records which show the costs anticipated or the actual cost incurred in providing such benefits. Contractors employing apprentices or trainees under approved programs shall maintain written evidence of the registration of apprenticeship programs and certification of trainee programs, the registration of the apprentices and trainees, and the ratios and wage rates prescribed in the applicable programs.

(ii)(A) The contractor shall submit weekly for each week in which any contract work is performed a copy of all payrolls to the (write in name of appropriate federal agency) if the agency is a party to the contract, but if the agency is not such a party, the contractor will submit the payrolls to the applicant, sponsor, or owner, as the case may be, for transmission to the (write in name of agency). The payrolls submitted shall set out accurately and completely all of the information required to be maintained under 29 CFR 5.5(a)(3)(i), except that full social security numbers and home addresses shall not be included on weekly transmittals. Instead the payrolls shall only need to include an individually identifying number for each employee (e.g. , the last four digits of the employee's social security number). The required weekly payroll information may be submitted in any form desired. Optional Form

WH-347 is available for this purpose from the Wage and Hour Division Web site at <http://www.dol.gov/esa/whd/forms/wh347instr.htm> or its successor site. The prime contractor is responsible for the submission of copies of payrolls by all subcontractors. Contractors and subcontractors shall maintain the full social security number and current address of each covered worker, and shall provide them upon request to the (write in name of appropriate federal agency) if the agency is a party to the contract, but if the agency is not such a party, the contractor will submit them to the applicant, sponsor, or owner, as the case may be, for transmission to the (write in name of agency), the contractor, or the Wage and Hour Division of the Department of Labor for purposes of an investigation or audit of compliance with prevailing wage requirements. It is not a violation of this section for a prime contractor to require a subcontractor to provide addresses and social security numbers to the prime contractor for its own records, without weekly submission to the sponsoring government agency (or the applicant, sponsor, or owner).

(B) Each payroll submitted shall be accompanied by a "Statement of Compliance," signed by the contractor or subcontractor or his or her agent who pays or supervises the payment of the persons employed under the contract and shall certify the following:

(1) That the payroll for the payroll period contains the information required to be provided under §5.5 (a)(3)(ii) of Regulations, 29 CFR part 5, the appropriate information is being maintained under §5.5 (a)(3)(i) of Regulations, 29 CFR part 5, and that such information is correct and complete;

(2) That each laborer or mechanic (including each helper, apprentice, and trainee) employed on the contract during the payroll period has been paid the full weekly wages earned, without rebate, either directly or indirectly, and that no deductions have been made either directly or indirectly from the full wages earned, other than permissible deductions as set forth in Regulations, 29 CFR part 3;

(3) That each laborer or mechanic has been paid not less than the applicable wage rates and fringe benefits or cash equivalents for the classification of work performed, as specified in the applicable wage determination incorporated into the contract.

(C) The weekly submission of a properly executed certification set forth on the reverse side of Optional Form WH-347 shall satisfy the requirement for submission of the "Statement of Compliance" required by paragraph (a)(3)(ii)(B) of this section.

(D) The falsification of any of the above certifications may subject the contractor or subcontractor to civil or criminal prosecution under section 1001 of title 18 and section 231 of title 31 of the United States Code.

(iii) The contractor or subcontractor shall make the records required under paragraph (a)(3)(i) of this section available for inspection, copying, or transcription by authorized representatives of the (write the name of the agency) or the Department of Labor, and shall permit such representatives to interview employees during working hours on the job. If the contractor or subcontractor fails to submit the required records or to make them available, the Federal agency may, after written notice to the contractor, sponsor, applicant, or owner, take such action as may be necessary to cause the suspension of any further payment, advance, or guarantee of funds. Furthermore, failure to submit the required records upon request or to make such records available may be grounds for debarment action pursuant to 29 CFR 5.12.

(4) Apprentices and trainees —(i) Apprentices. Apprentices will be permitted to work at less than the predetermined rate for the work they performed when they are employed pursuant to and individually registered in a bona fide apprenticeship program registered with the U.S. Department of Labor, Employment and Training Administration, Office of Apprenticeship Training, Employer and Labor Services, or with a State Apprenticeship Agency recognized by the Office, or if a person is employed in his or her first 90 days of probationary employment as an apprentice in such an apprenticeship program, who is not individually registered in the program, but who has been certified by the Office of Apprenticeship Training, Employer and Labor Services or a State Apprenticeship Agency (where appropriate) to be eligible for probationary employment as an apprentice. The allowable ratio of apprentices to journeymen on the job site in any craft classification shall not be greater than the ratio permitted to the contractor as to the entire work force under the registered program. Any worker listed on a payroll at an apprentice wage rate, who is not registered or otherwise employed as stated above, shall be paid not less than the applicable wage rate on the wage determination for the classification of work actually performed. In addition, any apprentice performing work on the job site in excess of the ratio permitted under the registered program shall be paid not less than the applicable wage rate on the wage determination for the work actually performed. Where a contractor is performing construction on a project in a locality other than that in which its program is registered, the ratios and wage rates (expressed in percentages of the journeyman's hourly rate) specified in the contractor's or subcontractor's registered program shall be observed. Every apprentice must be paid at not less than the rate specified in the

registered program for the apprentice's level of progress, expressed as a percentage of the journeymen hourly rate specified in the applicable wage determination. Apprentices shall be paid fringe benefits in accordance with the provisions of the apprenticeship program. If the apprenticeship program does not specify fringe benefits, apprentices must be paid the full amount of fringe benefits listed on the wage determination for the applicable classification. If the Administrator determines that a different practice prevails for the applicable apprentice classification, fringes shall be paid in accordance with that determination. In the event the Office of Apprenticeship Training, Employer and Labor Services, or a State Apprenticeship Agency recognized by the Office, withdraws approval of an apprenticeship program, the contractor will no longer be permitted to utilize apprentices at less than the applicable predetermined rate for the work performed until an acceptable program is approved.

(ii) Trainees. Except as provided in 29 CFR 5.16, trainees will not be permitted to work at less than the predetermined rate for the work performed unless they are employed pursuant to and individually registered in a program which has received prior approval, evidenced by formal certification by the U.S. Department of Labor, Employment and Training Administration. The ratio of trainees to journeymen on the job site shall not be greater than permitted under the plan approved by the Employment and Training Administration. Every trainee must be paid at not less than the rate specified in the approved program for the trainee's level of progress, expressed as a percentage of the journeyman hourly rate specified in the applicable wage determination. Trainees shall be paid fringe benefits in accordance with the provisions of the trainee program. If the trainee program does not mention fringe benefits, trainees shall be paid the full amount of fringe benefits listed on the wage determination unless the Administrator of the Wage and Hour Division determines that there is an apprenticeship program associated with the corresponding journeyman wage rate on the wage determination which provides for less than full fringe benefits for apprentices. Any employee listed on the payroll at a trainee rate who is not registered and participating in a training plan approved by the Employment and Training Administration shall be paid not less than the applicable wage rate on the wage determination for the classification of work actually performed. In addition, any trainee performing work on the job site in excess of the ratio permitted under the registered program shall be paid not less than the applicable wage rate on the wage determination for the work actually performed. In the event the Employment and Training Administration withdraws approval of a training program, the contractor will no longer be permitted to utilize trainees at less than the applicable predetermined rate for the work performed until an acceptable program is approved.

(iii) Equal employment opportunity. The utilization of apprentices, trainees and journeymen under this part shall be in conformity with the equal employment opportunity requirements of Executive Order 11246, as amended, and 29 CFR part 30.

(5) Compliance with Copeland Act requirements. The contractor shall comply with the requirements of 29 CFR part 3, which are incorporated by reference in this contract.

(6) Subcontracts. The contractor or subcontractor shall insert in any subcontracts the clauses contained in 29 CFR 5.5(a)(1) through (10) and such other clauses as the (write in the name of the Federal agency) may by appropriate instructions require, and also a clause requiring the subcontractors to include these clauses in any lower tier subcontracts. The prime contractor shall be responsible for the compliance by any subcontractor or lower tier subcontractor with all the contract clauses in 29 CFR 5.5.

(7) Contract termination: debarment. A breach of the contract clauses in 29 CFR 5.5 may be grounds for termination of the contract, and for debarment as a contractor and a subcontractor as provided in 29 CFR 5.12.

(8) Compliance with Davis-Bacon and Related Act requirements. All rulings and interpretations of the Davis-Bacon and Related Acts contained in 29 CFR parts 1, 3, and 5 are herein incorporated by reference in this contract.

(9) Disputes concerning labor standards. Disputes arising out of the labor standards provisions of this contract shall not be subject to the general disputes clause of this contract. Such disputes shall be resolved in accordance with the procedures of the Department of Labor set forth in 29 CFR parts 5, 6, and 7. Disputes within the meaning of this clause include disputes between the contractor (or any of its subcontractors) and the contracting agency, the U.S. Department of Labor, or the employees or their representatives.

(10) Certification of eligibility. (i) By entering into this contract, the contractor certifies that neither it (nor he or she) nor any person or firm who has an interest in the contractor's firm is a person or firm ineligible to be awarded Government contracts by virtue of section 3(a) of the Davis-Bacon Act or 29 CFR 5.12(a)(1).

(ii) No part of this contract shall be subcontracted to any person or firm ineligible for award of a Government contract by virtue of section 3(a) of the Davis-Bacon Act or 29 CFR 5.12(a)(1).

(iii) The penalty for making false statements is prescribed in the U.S. Criminal Code, 18 U.S.C. 1001.

(b) Contract Work Hours and Safety Standards Act. The Agency Head shall cause or require the contracting officer to insert the following clauses set forth in paragraphs (b)(1), (2), (3), and (4) of this section in full in any contract in an amount in excess of \$100,000 and subject to the overtime provisions of the Contract Work Hours and Safety Standards Act. These clauses shall be inserted in addition to the clauses required by §5.5(a) or 4.6 of part 4 of this title. As used in this paragraph, the terms laborers and mechanics include watchmen and guards.

(1) Overtime requirements. No contractor or subcontractor contracting for any part of the contract work which may require or involve the employment of laborers or mechanics shall require or permit any such laborer or mechanic in any workweek in which he or she is employed on such work to work in excess of forty hours in such workweek unless such laborer or mechanic receives compensation at a rate not less than one and one-half times the basic rate of pay for all hours worked in excess of forty hours in such workweek.

(2) Violation; liability for unpaid wages; liquidated damages. In the event of any violation of the clause set forth in paragraph (b)(1) of this section the contractor and any subcontractor responsible therefore shall be liable for the unpaid wages. In addition, such contractor and subcontractor shall be liable to the United States (in the case of work done under contract for the District of Columbia or a territory, to such District or to such territory), for liquidated damages. Such liquidated damages shall be computed with respect to each individual laborer or mechanic, including watchmen and guards, employed in violation of the clause set forth in paragraph (b)(1) of this section, in the sum of \$10 for each calendar day on which such individual was required or permitted to work in excess of the standard workweek of forty hours without payment of the overtime wages required by the clause set forth in paragraph (b)(1) of this section.

(3) Withholding for unpaid wages and liquidated damages. The (write in the name of the Federal agency or the loan or grant recipient) shall upon its own action or upon written request of an authorized representative of the Department of Labor withhold or cause to be withheld, from any moneys payable on account of work performed by the contractor or subcontractor under any such contract or any other Federal contract with the same prime contractor, or any other federally-assisted contract subject to the Contract Work Hours and Safety Standards Act, which is held by the same prime contractor, such sums as may be determined to be necessary to satisfy any liabilities of such contractor or subcontractor for unpaid wages and liquidated damages as provided in the clause set forth in paragraph (b)(2) of this section.

(4) Subcontracts. The contractor or subcontractor shall insert in any subcontracts the clauses set forth in paragraph (b)(1) through (4) of this section and also a clause requiring the subcontractors to include these clauses in any lower tier subcontracts. The prime contractor shall be responsible for compliance by any subcontractor or lower tier subcontractor with the clauses set forth in paragraphs (b)(1) through (4) of this section.

(c) In addition to the clauses contained in paragraph (b), in any contract subject only to the Contract Work Hours and Safety Standards Act and not to any of the other statutes cited in §5.1, the Agency Head shall cause or require the contracting officer to insert a clause requiring that the contractor or subcontractor shall maintain payrolls and basic payroll records during the course of the work and shall preserve them for a period of three years from the completion of the contract for all laborers and mechanics, including guards and watchmen, working on the contract. Such records shall contain the name and address of each such employee, social security number, correct classifications, hourly rates of wages paid, daily and weekly number of hours worked, deductions made, and actual wages paid. Further, the Agency Head shall cause or require the contracting officer to insert in any such contract a clause providing that the records to be maintained under this paragraph shall be made available by the contractor or subcontractor for inspection, copying, or transcription by authorized representatives of the (write the name of agency) and the Department of Labor, and the contractor or subcontractor will permit such representatives to interview employees during working hours on the job.

5. Compliance Verification

(a) The subrecipient shall periodically interview, a sufficient number of employees entitled to DB prevailing wages (covered employees) to verify that contractors or subcontractors are paying the appropriate wage rates. As provided in 29 CFR 5.6(a)(6), all interviews must be conducted in confidence. The subrecipient must use Standard Form 1445 or equivalent documentation to memorialize the interviews. Copies of the SF 1445 are available from EPA on request.

(b) The subrecipient shall establish and follow an interview schedule based on its assessment of the risks of noncompliance with DB posed by contractors or subcontractors and the duration of the contract or subcontract. At a minimum, the subrecipient should conduct interviews with a representative group of covered employees within two weeks of each contractor or subcontractor's submission of its initial weekly payroll data and two weeks prior to the estimated completion date for the contract or subcontract. Subrecipients must conduct more frequent interviews if the initial interviews or other information indicates that there is a risk that the contractor or subcontractor is not complying with DB. Subrecipients shall immediately conduct necessary interviews in response to an alleged violation of the prevailing wage requirements. All interviews shall be conducted in confidence.

(c) The subrecipient shall conduct spot checks of a representative sample of weekly payroll data to verify that contractors or subcontractors are paying the appropriate wage rates. The subrecipient shall establish and follow a spot check schedule based on an assessment of the risks of noncompliance with DB posed by contractors or subcontractors and the duration of the contract or subcontract. At a minimum, if practicable, the subrecipient should spot check payroll data within two weeks of each contractor or subcontractor's submission of its initial payroll data and two weeks prior to the completion date of the contract or subcontract. Subrecipients must conduct more frequent spot checks if the initial spot check or other information indicates that there is a risk that the contractor or subcontractor is not complying with DB. In addition, during the examinations the subrecipient shall verify evidence of fringe benefit plans and payments there under by contractors and subcontractors who claim credit for fringe benefit contributions.

(d) The subrecipient shall periodically review contractors and subcontractors use of apprentices and trainees to verify registration and certification with respect to apprenticeship and training programs approved by either the U.S Department of Labor or a state, as appropriate, and that contractors and subcontractors are not using disproportionate numbers of, laborers, trainees and apprentices. These reviews shall be conducted in accordance with the schedules for spot checks and interviews described in Item 5(b) and (c) above.

(e) Subrecipients must immediately report potential violations of the DB prevailing wage requirements to the EPA DB contact listed above and to the appropriate DOL Wage and Hour District Office.

Attachment Number 18

WAGE RATE REQUIREMENTS UNDER FY2013 APPROPRIATIONS

CWSRF: The recipient agrees to include in all agreements to provide assistance for the construction of treatment works carried out in whole or in part with such assistance made available by a State water pollution control revolving fund as authorized by title VI of the Federal Water Pollution Control Act (33 U.S.C. 1381 et seq.), or with such assistance made available under section 205(m) of that Act (33 U.S.C. 1285(m)), or both, a term and condition requiring compliance with the requirements of section 513 of that Act (33 U.S.C. 1372) in all procurement contracts and sub-grants, and require that loan recipients, procurement contractors and sub-grantees include such a term and condition in subcontracts and other lower tiered transactions. All contracts and subcontracts for the construction of treatment works carried out in whole or in part with assistance made available as stated herein shall insert in full in any contract in excess of \$2,000 the contract clauses as set forth below entitled "Wage Rate Requirements Under FY 2010 Appropriations." This term and condition applies to all agreements to provide assistance under the authorities referenced herein, whether in the form of a loan, bond purchase, grant, or any other vehicle to provide financing for a project, where such agreements are executed on or after October 30, 2009 and before October 1, 2010.

DWSRF: The recipient agrees to include in all agreements to provide assistance for any construction project carried out in whole or in part with such assistance made available by a drinking water treatment revolving loan fund as authorized by section 1452 of the Safe Drinking Water Act (42 U.S.C. 300j-12), a term and condition requiring compliance with the requirements of section 1450(e) of the Safe Drinking Water Act (42 U.S.C.300j-9(e)) in all procurement contracts and sub-grants, and require that loan recipients, procurement contractors and sub-grantees include such a term and condition in subcontracts and other lower tiered transactions All contracts and subcontracts for any construction project carried out in whole or in part with assistance made available as stated herein shall insert in full in any contract in excess of \$2,000 the contract clauses as set forth below entitled "Wage Rate Requirements Under FY 2010 Appropriations." This term and condition applies to all agreements to provide assistance under the authorities referenced herein, whether in the form of a loan, bond purchase, grant, or any other vehicle to provide financing for a project, where such agreements are executed on or after October 30, 2009 and before October 1, 2010.

Wage Rate Requirements Under FY 2013 Appropriations Act

Preamble

With respect to the Clean Water and Safe Drinking Water State revolving Funds, EPA provides capitalization grants to each State which in turn provides subgrants or loans to eligible entities within the State. Typically, the subrecipients are municipal or other local governmental entities that manage the funds. For these types of recipients, the provisions set forth under Roman Numeral I, below, shall apply. Although EPA and the State remain responsible for ensuring subrecipients' compliance with the wage rate requirements set forth herein, those subrecipients shall have the primary responsibility to maintain payroll records as described in Section 3(ii)(A), below and for compliance as described in Section I-5.

Occasionally, the subrecipient may be a private for profit or not for profit entity. For these types of recipients, the provisions set forth in Roman Numeral II, below, shall apply. Although EPA and the State remain responsible for ensuring subrecipients' compliance with the wage rate requirements set forth herein, those subrecipients shall have the primary responsibility to maintain payroll records as described in Section II-3(ii)(A), below and for compliance as described in Section II-5.

I. Requirements under FY 2013 Appropriations Act For Subrecipients That Are

Governmental Entities:

The following terms and conditions specify how recipients will assist EPA in meeting its Davis- Bacon (DB) responsibilities when DB applies to EPA awards of financial assistance under the FY 2013 Appropriations Act with respect to State recipients and subrecipients that are governmental entities. If a subrecipient has questions regarding when DB applies, obtaining the correct DB wage determinations, DB provisions, or compliance monitoring, it may contact the State recipient. If a State recipient needs guidance, the recipient may contact **(insert name or organizational unit Regional EPA DB contact)** for guidance. The recipient or subrecipient may also obtain additional guidance from DOL's web site at

1. Applicability of the Davis-Bacon (DB) prevailing wage requirements.

Under the FY 2013 Appropriations Act, DB prevailing wage requirements apply to the construction, alteration, and repair of treatment works carried out in whole or in part with assistance made available by a State water pollution control revolving fund and to any construction project carried out in whole or in part by assistance made available by a drinking water treatment revolving loan fund. If a subrecipient encounters a unique situation at a site that presents uncertainties regarding DB applicability, the subrecipient must discuss the situation with the recipient State before authorizing work on that site.

2. Obtaining Wage Determinations.

(a) Subrecipients shall obtain the wage determination for the locality in which a covered activity subject to DB will take place prior to issuing requests for bids, proposals, quotes or other methods for soliciting contracts (solicitation) for activities subject to DB. These wage determinations shall be incorporated into solicitations and any subsequent contracts. Prime contracts must contain a provision requiring that subcontractors follow the wage determination incorporated into the prime contract.

(i) While the solicitation remains open, the subrecipient shall monitor www.wdol.gov weekly to ensure that the wage determination contained in the solicitation remains current. The subrecipients shall amend the solicitation if DOL issues a modification more than 10 days prior to the closing date (i.e. bid opening) for the solicitation. If DOL modifies or supersedes the applicable wage determination less than 10 days prior to the closing date, the subrecipients may request a finding from the State recipient that there is not a reasonable time to notify interested contractors of the modification of the wage determination. The State recipient will provide a report of its findings to the subrecipient.

(ii) If the subrecipient does not award the contract within 90 days of the closure of the solicitation, any modifications or supersedes DOL makes to the wage determination contained in the solicitation shall be effective unless the State recipient, at the request of the subrecipient, obtains an extension of the 90 day period from DOL pursuant to 29 CFR 1.6(c)(3)(iv). The subrecipient shall monitor www.wdol.gov on a weekly basis if it does not award the contract within 90 days of closure of the solicitation to ensure that wage determinations contained in the solicitation remain current.

(b) If the subrecipient carries out activity subject to DB by issuing a task order, work assignment or similar instrument to an existing contractor (ordering instrument) rather than by publishing a solicitation, the subrecipient shall insert the appropriate DOL wage determination from

www.wdol.gov into the ordering instrument.

(c) Subrecipients shall review all subcontracts subject to DB entered into by prime contractors to verify that the prime contractor has required its subcontractors to include the applicable wage determinations.

(d) As provided in 29 CFR 1.6(f), DOL may issue a revised wage determination applicable to a subrecipient's contract after the award of a contract or the issuance of an ordering instrument if DOL determines that the subrecipient has failed to incorporate a wage determination or has used a wage determination that clearly does not apply to the contract or ordering instrument. If this occurs, the subrecipient shall either terminate the contract or ordering instrument and issue a revised solicitation or ordering instrument or incorporate DOL's wage determination retroactive to the beginning of the contract or ordering instrument by change order. The subrecipient's contractor must be compensated for any increases in wages resulting from the use of DOL's revised wage determination.

3. Contract and Subcontract provisions.

(a) The Recipient shall insure that the subrecipient(s) shall insert in full in any contract in excess of \$2,000 which is entered into for the actual construction, alteration and/or repair, including painting and decorating, of a treatment work under the CWSRF or a construction project under the DWSRF financed in whole or in part from Federal funds or in accordance with guarantees of a Federal agency or financed from funds obtained by pledge of any contract of a Federal agency to make a loan, grant or annual

contribution (except where a different meaning is expressly indicated), and which is subject to the labor standards provisions of any of the acts listed in § 5.1 or the FY 2010 appropriation , the following clauses:

(1) Minimum wages.

(i) All laborers and mechanics employed or working upon the site of the work will be paid unconditionally and not less often than once a week, and without subsequent deduction or rebate on any account (except such payroll deductions as are permitted by regulations issued by the Secretary of Labor under the Copeland Act (29 CFR part 3)), the full amount of wages and bona fide fringe benefits (or cash equivalents thereof) due at time of payment computed at rates not less than those contained in the wage determination of the Secretary of Labor which is attached hereto and made a part hereof, regardless of any contractual relationship which may be alleged to exist between the contractor and such laborers and mechanics.

Contributions made or costs reasonably anticipated for bona fide fringe benefits under section 1(b)(2) of the Davis-Bacon Act on behalf of laborers or mechanics are considered wages paid to such laborers or mechanics, subject to the provisions of paragraph (a)(1)(iv) of this section; also, regular contributions made or costs incurred for more than a weekly period (but not less often than quarterly) under plans, funds, or programs which cover the particular weekly period, are deemed to be constructively made or incurred during such weekly period. Such laborers and mechanics shall be paid the appropriate wage rate and fringe benefits on the wage determination for the classification of work actually performed, without regard to skill, except as provided in § 5.5(a)(4). Laborers or mechanics performing work in more than one classification may be compensated at the rate specified for each classification for the time actually worked therein: Provided, That the employer's payroll records accurately set forth the time spent in each classification in which work is performed. The wage determination (including any additional classification and wage rates conformed under paragraph (a)(1)(ii) of this section) and the Davis-Bacon poster (WH-1321) shall be posted at all times by the contractor and its subcontractors at the site of the work in a prominent and accessible place where it can be easily seen by the workers.

Subrecipients may obtain wage determinations from the U.S. Department of Labor's web site, www.dol.gov.

(ii)(A) The subrecipient(s), on behalf of EPA, shall require that any class of laborers or mechanics, including helpers, which is not listed in the wage determination and which is to be employed under the contract shall be classified in conformance with the wage determination. The State award official shall approve a request for an additional classification and wage rate and fringe benefits therefore only when the following criteria have been met:

- (1) The work to be performed by the classification requested is not performed by a classification in the wage determination; and
- (2) The classification is utilized in the area by the construction industry; and
- (3) The proposed wage rate, including any bona fide fringe benefits, bears a reasonable relationship to the wage rates contained in the wage determination.

(B) If the contractor and the laborers and mechanics to be employed in the classification (if known), or their representatives, and the subrecipient(s) agree on the classification and wage rate (including the amount designated for fringe benefits where appropriate), documentation of the action taken and the request, including the local wage determination shall be sent by the subrecipient (s) to the State award official. The State award official will transmit the request, to the Administrator of the Wage and Hour Division, Employment Standards Administration, U.S. Department of Labor, Washington, DC 20210 and to the EPA DB Regional Coordinator concurrently. The Administrator, or an authorized representative, will approve, modify, or disapprove every additional classification request within 30 days of receipt and so advise the State award official or will notify the State award official within the 30-day period that additional time is necessary.

(C) In the event the contractor, the laborers or mechanics to be employed in the classification or their representatives, and the subrecipient(s) do not agree on the proposed classification and wage rate (including the amount designated for fringe benefits, where appropriate), the award official shall refer the request and the local wage determination, including the views of all interested parties and the recommendation of the State award official, to the Administrator for determination. The request shall be sent to the EPA DB Regional Coordinator concurrently. The Administrator, or an authorized representative, will issue a determination within 30 days of receipt of the request and so advise the contracting officer or will notify the contracting officer within the 30-day period that additional time is necessary.

(D) The wage rate (including fringe benefits where appropriate) determined pursuant to paragraphs (a)(1)(ii)(B) or (C) of this section, shall be paid to all workers performing work in the classification under this contract from the first day on which work is performed in the classification.

(iii) Whenever the minimum wage rate prescribed in the contract for a class of laborers or mechanics includes a fringe benefit which is not expressed as an hourly rate, the contractor shall either pay the benefit as stated in the wage determination or shall pay another bona fide fringe benefit or an hourly cash equivalent thereof.

(iv) If the contractor does not make payments to a trustee or other third person, the contractor may consider as part of the wages of any laborer or mechanic the amount of any costs reasonably anticipated in providing bona fide fringe benefits under a plan or program, Provided, That the Secretary of Labor has found, upon the written request of the contractor, that the applicable standards of the Davis-Bacon Act have been met. The Secretary of Labor may require the contractor to set aside in a separate account assets for the meeting of obligations under the plan or program.

(2) Withholding. The subrecipient(s), shall upon written request of the EPA Award Official or an authorized representative of the Department of Labor, withhold or cause to be withheld from the contractor under this contract or any other Federal contract with the same prime contractor, or any other federally-assisted contract subject to Davis-Bacon prevailing wage requirements, which is held by the same prime contractor, so much of the accrued payments or advances as may be considered necessary to pay laborers and mechanics, including apprentices, trainees, and helpers, employed by the contractor or any subcontractor the full amount of wages required by the contract. In the event of failure to pay any laborer or mechanic, including any apprentice, trainee, or helper, employed or working on the site of the work, all or part of the wages required by the contract, the (Agency) may, after written notice to the contractor, sponsor, applicant, or owner, take such action as may be necessary to cause the suspension of any further payment, advance, or guarantee of funds until such violations have ceased.

(3) Payrolls and basic records.

(i) Payrolls and basic records relating thereto shall be maintained by the contractor during the course of the work and preserved for a period of three years thereafter for all laborers and mechanics working at the site of the work. Such records shall contain the name, address, and social security number of each such worker, his or her correct classification, hourly rates of wages paid (including rates of contributions or costs anticipated for bona fide fringe benefits or cash equivalents thereof of the types described in section 1(b)(2)(B) of the Davis-Bacon Act), daily and weekly number of hours worked, deductions made and actual wages paid. Whenever the Secretary of Labor has found under 29 CFR 5.5(a)(1)(iv) that the wages of any laborer or mechanic include the amount of any costs reasonably anticipated in providing benefits under a plan or program described in section 1(b)(2)(B) of the Davis-Bacon Act, the contractor shall maintain records which show that the commitment to provide such benefits is enforceable, that the plan or program is financially responsible, and that the plan or program has been communicated in writing to the laborers or mechanics affected, and records which show the costs anticipated or the actual cost incurred in providing such benefits. Contractors employing apprentices or trainees under approved programs shall maintain written evidence of the registration of apprenticeship programs and certification of trainee programs, the registration of the apprentices and trainees, and the ratios and wage rates prescribed in the applicable programs.

(ii)(A) The contractor shall submit weekly, for each week in which any contract work is performed, a copy of all payrolls to the subrecipient, that is, the entity that receives the sub-grant or loan from the State capitalization grant recipient. Such documentation shall be available on request of the State recipient or EPA. As to each payroll copy received, the subrecipient shall provide written confirmation in a form satisfactory to the State indicating whether or not the project is in compliance with the requirements of 29 CFR 5.5(a)(1) based on the most recent payroll copies for the specified week. The payrolls shall set out accurately and completely all of the information required to be maintained under 29 CFR 5.5(a)(3)(i), except that full social security numbers and home addresses shall not be included on the weekly payrolls. Instead the payrolls shall only need to include an individually identifying number for each employee (e.g., the last four digits of the employee's social security number). The required weekly payroll information may be submitted in any form desired. Optional Form WH-347 is available for this purpose from the Wage and Hour Division Web site at <http://www.dol.gov/esa/whd/forms/wh347instr.htm> or its successor site. The prime contractor is responsible for the submission of copies of payrolls by all subcontractors. Contractors and subcontractors shall maintain the full social security number and current address of each covered worker, and shall provide them upon request to the subrecipient(s) for transmission to the State or EPA if requested by EPA, the State, the contractor, or the Wage and Hour Division of the Department of Labor for purposes of an investigation or audit of compliance with prevailing

wage requirements. It is not a violation of this section for a prime contractor to require a subcontractor to provide addresses and social security numbers to the prime contractor for its own records, without weekly submission to the subrecipient(s).

(B) Each payroll submitted shall be accompanied by a "Statement of Compliance," signed by the contractor or subcontractor or his or her agent who pays or supervises the payment of the persons employed under the contract and shall certify the following:

(1) That the payroll for the payroll period contains the information required to be provided under §5.5 (a)(3)(ii) of Regulations, 29 CFR part 5, the appropriate information is being maintained under §5.5 (a)(3)(i) of Regulations, 29 CFR part 5, and that such information is correct and complete;

(2) That each laborer or mechanic (including each helper, apprentice, and trainee) employed on the contract during the payroll period has been paid the full weekly wages earned, without rebate, either directly or indirectly, and that no deductions have been made either directly or indirectly from the full wages earned, other than permissible deductions as set forth in Regulations, 29 CFR part 3;

(3) That each laborer or mechanic has been paid not less than the applicable wage rates and fringe benefits or cash equivalents for the classification of work performed, as specified in the applicable wage determination incorporated into the contract.

(C) The weekly submission of a properly executed certification set forth on the reverse side of Optional Form WH-347 shall satisfy the requirement for submission of the "Statement of Compliance" required by paragraph (a)(3)(ii)(B) of this section.

(D) The falsification of any of the above certifications may subject the contractor or subcontractor to civil or criminal prosecution under section 1001 of title 18 and section 231 of title 31 of the United States Code.

(iii) The contractor or subcontractor shall make the records required under paragraph (a)(3)(i) of this section available for inspection, copying, or transcription by authorized representatives of the State, EPA or the Department of Labor, and shall permit such representatives to interview employees during working hours on the job. If the contractor or subcontractor fails to submit the required records or to make them available, the Federal agency or State may, after written notice to the contractor, sponsor, applicant, or owner, take such action as may be necessary to cause the suspension of any further payment, advance, or guarantee of funds. Furthermore, failure to submit the required records upon request or to make such records available may be grounds for debarment action pursuant to 29 CFR 5.12.

(4) Apprentices and trainees.

(i) Apprentices. Apprentices will be permitted to work at less than the predetermined rate for the work they performed when they are employed pursuant to and individually registered in a bona fide apprenticeship program registered with the U.S. Department of Labor, Employment and Training Administration, Office of Apprenticeship Training, Employer and Labor Services, or with a State Apprenticeship Agency recognized by the Office, or if a person is employed in his or her first 90 days of probationary employment as an apprentice in such an apprenticeship program, who is not individually registered in the program, but who has been certified by the Office of Apprenticeship Training, Employer and Labor Services or a State Apprenticeship Agency (where appropriate) to be eligible for probationary employment as an apprentice. The allowable ratio of apprentices to journeymen on the job site in any craft classification shall not be greater than the ratio permitted to the contractor as to the entire work force under the registered program. Any worker listed on a payroll at an apprentice wage rate, who is not registered or otherwise employed as stated above, shall be paid not less than the applicable wage rate on the wage determination for the classification of work actually performed. In addition, any apprentice performing work on the job site in excess of the ratio permitted under the registered program shall be paid not less than the applicable wage rate on the wage determination for the work actually performed. Where a contractor is performing construction on a project in a locality other than that in which its program is registered, the ratios and wage rates (expressed in percentages of the journeyman's hourly rate) specified in the contractor's or subcontractor's registered program shall be observed. Every apprentice must be paid at not less than the rate specified in the registered program for the apprentice's level of progress, expressed as a percentage of the journeymen hourly rate specified in the applicable wage determination. Apprentices shall be paid fringe benefits in accordance with the provisions of the apprenticeship program. If the apprenticeship program does not specify fringe benefits, apprentices must be paid the full amount of fringe benefits listed on the wage determination for the applicable classification. If the Administrator determines that a different practice prevails for the applicable apprentice classification, fringes shall be paid in accordance with that determination. In the event the Office of Apprenticeship Training, Employer and Labor Services, or a State Apprenticeship

Agency recognized by the Office, withdraws approval of an apprenticeship program, the contractor will no longer be permitted to utilize apprentices at less than the applicable predetermined rate for the work performed until an acceptable program is approved.

(ii) Trainees. Except as provided in 29 CFR 5.16, trainees will not be permitted to work at less than the predetermined rate for the work performed unless they are employed pursuant to and individually registered in a program which has received prior approval, evidenced by formal certification by the U.S. Department of Labor, Employment and Training Administration. The ratio of trainees to journeymen on the job site shall not be greater than permitted under the plan approved by the Employment and Training Administration. Every trainee must be paid at not less than the rate specified in the approved program for the trainee's level of progress, expressed as a percentage of the journeyman hourly rate specified in the applicable wage determination. Trainees shall be paid fringe benefits in accordance with the provisions of the trainee program. If the trainee program does not mention fringe benefits, trainees shall be paid the full amount of fringe benefits listed on the wage determination unless the Administrator of the Wage and Hour Division determines that there is an apprenticeship program associated with the corresponding journeyman wage rate on the wage determination which provides for less than full fringe benefits for apprentices. Any employee listed on the payroll at a trainee rate who is not registered and participating in a training plan approved by the Employment and Training Administration shall be paid not less than the applicable wage rate on the wage determination for the classification of work actually performed. In addition, any trainee performing work on the job site in excess of the ratio permitted under the registered program shall be paid not less than the applicable wage rate on the wage determination for the work actually performed. In the event the Employment and Training Administration withdraws approval of a training program, the contractor will no longer be permitted to utilize trainees at less than the applicable predetermined rate for the work performed until an acceptable program is approved.

(iii) Equal employment opportunity. The utilization of apprentices, trainees and journeymen under this part shall be in conformity with the equal employment opportunity requirements of Executive Order 11246, as amended, and 29 CFR part 30.

(5) Compliance with Copeland Act requirements. The contractor shall comply with the requirements of 29 CFR part 3, which are incorporated by reference in this contract.

(6) Subcontracts. The contractor or subcontractor shall insert in any subcontracts the clauses contained in 29 CFR 5.5(a)(1) through (10) and such other clauses as the EPA determines may be appropriate, and also a clause requiring the subcontractors to include these clauses in any lower tier subcontracts. The prime contractor shall be responsible for the compliance by any subcontractor or lower tier subcontractor with all the contract clauses in 29 CFR 5.5.

(7) Contract termination; debarment. A breach of the contract clauses in 29 CFR 5.5 may be grounds for termination of the contract, and for debarment as a contractor and a subcontractor as provided in 29 CFR 5.12.

(8) Compliance with Davis-Bacon and Related Act requirements. All rulings and interpretations of the Davis-Bacon and Related Acts contained in 29 CFR parts 1, 3, and 5 are herein incorporated by reference in this contract.

(9) Disputes concerning labor standards. Disputes arising out of the labor standards provisions of this contract shall not be subject to the general disputes clause of this contract. Such disputes shall be resolved in accordance with the procedures of the Department of Labor set forth in 29 CFR parts 5, 6, and 7. Disputes within the meaning of this clause include disputes between the contractor (or any of its subcontractors) and Subrecipient(s), State, EPA, the U.S. Department of Labor, or the employees or their representatives.

(10) Certification of eligibility.

(i) By entering into this contract, the contractor certifies that neither it (nor he or she) nor any person or firm who has an interest in the contractor's firm is a person or firm ineligible to be awarded Government contracts by virtue of section 3(a) of the Davis-Bacon Act or 29 CFR 5.12(a)(1).

(ii) No part of this contract shall be subcontracted to any person or firm ineligible for award of a Government contract by virtue of section 3(a) of the Davis-Bacon Act or 29 CFR 5.12(a)(1).

(iii) The penalty for making false statements is prescribed in the U.S. Criminal Code, 18 U.S.C. 1001.

4. Contract Provision for Contracts in Excess of \$100,000.

(a) Contract Work Hours and Safety Standards Act. The subrecipient shall insert the following clauses set forth in paragraphs (a)(1), (2), (3), and (4) of this section in full in any contract in an amount in excess of \$100,000 and subject to the overtime provisions of the Contract Work Hours and Safety Standards Act. These clauses shall be inserted in addition to the clauses required by Item 3, above or 29 CFR 4.6. As used in this paragraph, the terms laborers and mechanics include watchmen and guards.

(1) Overtime requirements. No contractor or subcontractor contracting for any part of the contract work which may require or involve the employment of laborers or mechanics shall require or permit any such laborer or mechanic in any workweek in which he or she is employed on such work to work in excess of forty hours in such workweek unless such laborer or mechanic receives compensation at a rate not less than one and one-half times the basic rate of pay for all hours worked in excess of forty hours in such workweek.

(2) Violation; liability for unpaid wages; liquidated damages. In the event of any violation of the clause set forth in paragraph (a)(1) of this section the contractor and any subcontractor responsible therefore shall be liable for the unpaid wages. In addition, such contractor and subcontractor shall be liable to the United States (in the case of work done under contract for the District of Columbia or a territory, to such District or to such territory), for liquidated damages. Such liquidated damages shall be computed with respect to each individual laborer or mechanic, including watchmen and guards, employed in violation of the clause set forth in paragraph (a)(1) of this section, in the sum of \$10 for each calendar day on which such individual was required or permitted to work in excess of the standard workweek of forty hours without payment of the overtime wages required by the clause set forth in paragraph (a)(1) of this section.

(3) Withholding for unpaid wages and liquidated damages. The subrecipient, upon written request of the EPA Award Official or an authorized representative of the Department of Labor, shall withhold or cause to be withheld, from any moneys payable on account of work performed by the contractor or subcontractor under any such contract or any other Federal contract with the same prime contractor, or any other federally-assisted contract subject to the Contract Work Hours and Safety Standards Act, which is held by the same prime contractor, such sums as may be determined to be necessary to satisfy any liabilities of such contractor or subcontractor for unpaid wages and liquidated damages as provided in the clause set forth in paragraph (b)(2) of this section.

(4) Subcontracts. The contractor or subcontractor shall insert in any subcontracts the clauses set forth in paragraph (a)(1) through (4) of this section and also a clause requiring the subcontractors to include these clauses in any lower tier subcontracts. The prime contractor shall be responsible for compliance by any subcontractor or lower tier subcontractor with the clauses set forth in paragraphs (a)(1) through (4) of this section.

(b) In addition to the clauses contained in Item 3, above, in any contract subject only to the Contract Work Hours and Safety Standards Act and not to any of the other statutes cited in 29 CFR 5.1, the Subrecipient shall insert a clause requiring that the contractor or subcontractor shall maintain payrolls and basic payroll records during the course of the work and shall preserve them for a period of three years from the completion of the contract for all laborers and mechanics, including guards and watchmen, working on the contract. Such records shall contain the name and address of each such employee, social security number, correct classifications, hourly rates of wages paid, daily and weekly number of hours worked, deductions made, and actual wages paid. Further, the Subrecipient shall insert in any such contract a clause providing that the records to be maintained under this paragraph shall be made available by the contractor or subcontractor for inspection, copying, or transcription by authorized representatives of the (write the name of agency) and the Department of Labor, and the contractor or subcontractor will permit such representatives to interview employees during working hours on the job.

5. Compliance Verification.

(a) The subrecipient shall periodically interview a sufficient number of employees entitled to DB prevailing wages (covered employees) to verify that contractors or subcontractors are paying the appropriate wage rates. As provided in 29 CFR 5.6(a)(6), all interviews must be conducted in confidence. The subrecipient must use Standard Form 1445 (SF 1445) or equivalent documentation to memorialize the interviews. Copies of the SF 1445 are available from EPA on request.

(b) The subrecipient shall establish and follow an interview schedule based on its assessment of the risks of noncompliance with DB posed by contractors or subcontractors and the duration of the contract or subcontract. At a minimum, the subrecipient should conduct interviews with a representative group of covered employees within two weeks of each contractor or subcontractor's submission of its initial weekly payroll data and two weeks prior to the estimated completion date for the contract or subcontract. Subrecipients must conduct more frequent interviews if the initial interviews or other information indicates that there is a risk that the contractor or subcontractor is not complying with DB . Subrecipients shall immediately conduct necessary interviews in response to an alleged violation of the prevailing wage requirements. All interviews shall be conducted in confidence.

(c) The subrecipient shall periodically conduct spot checks of a representative sample of weekly payroll data to verify that contractors or subcontractors are paying the appropriate wage rates. The subrecipient shall establish and follow a spot check schedule based on its assessment of the risks of noncompliance with DB posed by contractors or subcontractors and the duration of the contract or subcontract. At a minimum, if practicable, the subrecipient should spot check payroll data within two weeks of each contractor or subcontractor's submission of its initial payroll data and two weeks prior to the completion date the contract or subcontract. Subrecipients must conduct more frequent spot checks if the initial spot check or other information indicates that there is a risk that the contractor or subcontractor is not complying with DB. In addition, during the examinations the subrecipient shall verify evidence of fringe benefit plans and payments thereunder by contractors and subcontractors who claim credit for fringe benefit contributions.

(d) The subrecipient shall periodically review contractors and subcontractor's use of apprentices and trainees to verify registration and certification with respect to apprenticeship and training programs approved by either the U.S Department of Labor or a state, as appropriate, and that contractors and subcontractors are not using disproportionate numbers of, laborers, trainees and apprentices. These reviews shall be conducted in accordance with the schedules for spot checks and interviews described in Item 5(b) and (c) above.

(e) Subrecipients must immediately report potential violations of the DB prevailing wage requirements to the EPA DB contact listed above and to the appropriate DOL Wage and Hour District Office listed at <http://www.dol.gov/esa/contacts/whd/america2.htm>.

II. Requirements under FY 2013 Appropriations Act For Subrecipients That Are Not Governmental Entities

The following terms and conditions specify how recipients will assist EPA in meeting its DB responsibilities when DB applies to EPA awards of financial assistance under the FY2010 Appropriations Act with respect to subrecipients that are not governmental entities. If a subrecipient has questions regarding when DB applies, obtaining the correct DB wage determinations, DB provisions, or compliance monitoring, it may contact the State recipient for guidance. If a State recipient needs guidance, the recipient may contact **Grants, Finance and Cost Recovery Branch, Regional EPA DB contact at (404) 562-9278** for guidance. The recipient or subrecipient may also obtain additional guidance from DOL's web site.

Under these terms and conditions, the subrecipient must submit its proposed DB wage determinations to the State recipient for approval prior to including the wage determination in any solicitation, contract task orders, work assignments, or similar instruments to existing contractors.

1. Applicability of the Davis- Bacon (DB) prevailing wage requirements.

Under the FY 2013 Appropriation, Davis-Bacon prevailing wage requirements apply to the construction, alteration, and repair of treatment works carried out in whole or in part with assistance made available by a State water pollution control revolving fund and to any construction project carried out in whole or in part by assistance made available by a drinking water treatment revolving loan fund. If a subrecipient encounters a unique situation at a site that presents uncertainties regarding DB applicability, the subrecipient must discuss the situation with the recipient State before authorizing work on that site.

2. Obtaining Wage Determinations.

(a) Subrecipients must obtain proposed wage determinations for specific localities at www.wdol.gov. After the Subrecipient obtains its proposed wage determination, it must submit the wage determination to (insert contact information for State recipient DB point of contact for wage determination) for approval prior to inserting the wage determination into a solicitation, contract or issuing task orders, work assignments or similar instruments to existing contractors (ordering instruments unless

subsequently directed otherwise by the State recipient Award Official.

(b) Subrecipients shall obtain the wage determination for the locality in which a covered activity subject to DB will take place prior to issuing requests for bids, proposals, quotes or other methods for soliciting contracts (solicitation) for activities subject to DB. These wage determinations shall be incorporated into solicitations and any subsequent contracts. Prime contracts must contain a provision requiring that subcontractors follow the wage determination incorporated into the prime contract.

(i) While the solicitation remains open, the subrecipient shall monitor www.wdol.gov on a weekly basis to ensure that the wage determination contained in the solicitation remains current. The subrecipients shall amend the solicitation if DOL issues a modification more than 10 days prior to the closing date (i.e. bid opening) for the solicitation. If DOL modifies or supersedes the applicable wage determination less than 10 days prior to the closing date, the subrecipients may request a finding from the State recipient that there is not a reasonable time to notify interested contractors of the modification of the wage determination. The State recipient will provide a report of its findings to the subrecipient.

(ii) If the subrecipient does not award the contract within 90 days of the closure of the solicitation, any modifications or supersedes DOL makes to the wage determination contained in the solicitation shall be effective unless the State recipient, at the request of the subrecipient, obtains an extension of the 90 day period from DOL pursuant to 29 CFR 1.6(c)(3)(iv). The subrecipient shall monitor www.wdol.gov on a weekly basis if it does not award the contract within 90 days of closure of the solicitation to ensure that wage determinations contained in the solicitation remain current.

(c) If the subrecipient carries out activity subject to DB by issuing a task order, work assignment or similar instrument to an existing contractor (ordering instrument) rather than by publishing a solicitation, the subrecipient shall insert the appropriate DOL wage determination from www.wdol.gov into the ordering instrument.

(c) Subrecipients shall review all subcontracts subject to DB entered into by prime contractors to verify that the prime contractor has required its subcontractors to include the applicable wage determinations.

(d) As provided in 29 CFR 1.6(f), DOL may issue a revised wage determination applicable to a subrecipient's contract after the award of a contract or the issuance of an ordering instrument if DOL determines that the subrecipient has failed to incorporate a wage determination or has used a wage determination that clearly does not apply to the contract or ordering instrument. If this occurs, the subrecipient shall either terminate the contract or ordering instrument and issue a revised solicitation or ordering instrument or incorporate DOL's wage determination retroactive to the beginning of the contract or ordering instrument by change order. The subrecipient's contractor must be compensated for any increases in wages resulting from the use of DOL's revised wage determination.

3. Contract and Subcontract provisions.

(a) The Recipient shall insure that the subrecipient(s) shall insert in full in any contract in excess of \$2,000 which is entered into for the actual construction, alteration and/or repair, including painting and decorating, of a treatment work under the CWSRF or a construction project under the DWSRF financed in whole or in part from Federal funds or in accordance with guarantees of a Federal agency or financed from funds obtained by pledge of any contract of a Federal agency to make a loan, grant or annual contribution (except where a different meaning is expressly indicated), and which is subject to the labor standards provisions of any of the acts listed in § 5.1 or the FY 2010 appropriation , the following clauses:

(1) Minimum wages.

(i) All laborers and mechanics employed or working upon the site of the work, will be paid unconditionally and not less often than once a week, and without subsequent deduction or rebate on any account (except such payroll deductions as are permitted by regulations issued by the Secretary of Labor under the Copeland Act (29 CFR part 3)), the full amount of wages and bona fide fringe benefits (or cash equivalents thereof) due at time of payment computed at rates not less than those contained in the wage determination of the Secretary of Labor which is attached hereto and made a part hereof, regardless of any contractual relationship which may be alleged to exist between the contractor and such laborers and mechanics.

Contributions made or costs reasonably anticipated for bona fide fringe benefits under section 1(b)(2) of the Davis-Bacon Act on behalf of laborers or mechanics are considered wages paid to such laborers or mechanics, subject to the provisions of

paragraph (a)(1)(iv) of this section; also, regular contributions made or costs incurred for more than a weekly period (but not less often than quarterly) under plans, funds, or programs which cover the particular weekly period, are deemed to be constructively made or incurred during such weekly period. Such laborers and mechanics shall be paid the appropriate wage rate and fringe benefits on the wage determination for the classification of work actually performed, without regard to skill, except as provided in § 5.5(a)(4). Laborers or mechanics performing work in more than one classification may be compensated at the rate specified for each classification for the time actually worked therein: Provided, that the employer's payroll records accurately set forth the time spent in each classification in which work is performed. The wage determination (including any additional classification and wage rates conformed under paragraph (a)(1)(ii) of this section) and the Davis-Bacon poster (WH-1321) shall be posted at all times by the contractor and its subcontractors at the site of the work in a prominent and accessible place where it can be easily seen by the workers.

Subrecipients may obtain wage determinations from the U.S. Department of Labor's web site, www.dol.gov.

(ii)(A) The subrecipient(s), on behalf of EPA, shall require that any class of laborers or mechanics, including helpers, which is not listed in the wage determination and which is to be employed under the contract shall be classified in conformance with the wage determination. The State award official shall approve a request for an additional classification and wage rate and fringe benefits therefore only when the following criteria have been met:

- (1) The work to be performed by the classification requested is not performed by a classification in the wage determination; and
- (2) The classification is utilized in the area by the construction industry; and
- (3) The proposed wage rate, including any bona fide fringe benefits, bears a reasonable relationship to the wage rates contained in the wage determination.

(B) If the contractor and the laborers and mechanics to be employed in the classification (if known), or their representatives, and the subrecipient(s) agree on the classification and wage rate (including the amount designated for fringe benefits where appropriate), documentation of the action taken and the request, including the local wage determination shall be sent by the subrecipient(s) to the State award official. The State award official will transmit the report, to the Administrator of the Wage and Hour Division, Employment Standards Administration, U.S. Department of Labor, Washington, DC 20210 and to the EPA DB Regional Coordinator concurrently. The Administrator, or an authorized representative, will approve, modify, or disapprove every additional classification request within 30 days of receipt and so advise the State award official or will notify the State award official within the 30-day period that additional time is necessary.

(C) In the event the contractor, the laborers or mechanics to be employed in the classification or their representatives, and the and the subrecipient(s) do not agree on the proposed classification and wage rate (including the amount designated for fringe benefits, where appropriate), the award official shall refer the request, and the local wage determination, including the views of all interested parties and the recommendation of the State award official, to the Administrator for determination. The request shall be sent to the EPA Regional Coordinator concurrently. The Administrator, or an authorized representative, will issue a determination within 30 days of receipt of the request and so advise the contracting officer or will notify the contracting officer within the 30-day period that additional time is necessary.

(D) The wage rate (including fringe benefits where appropriate) determined pursuant to paragraphs (a)(1)(ii)(B) or (C) of this section, shall be paid to all workers performing work in the classification under this contract from the first day on which work is performed in the classification.

(iii) Whenever the minimum wage rate prescribed in the contract for a class of laborers or mechanics includes a fringe benefit which is not expressed as an hourly rate, the contractor shall either pay the benefit as stated in the wage determination or shall pay another bona fide fringe benefit or an hourly cash equivalent thereof.

(iv) If the contractor does not make payments to a trustee or other third person, the contractor may consider as part of the wages of any laborer or mechanic the amount of any costs reasonably anticipated in providing bona fide fringe benefits under a plan or program, Provided, That the Secretary of Labor has found, upon the written request of the contractor, that the applicable standards of the Davis-Bacon Act have been met. The Secretary of Labor may require the contractor to set aside in a separate account assets for the meeting of obligations under the plan or program.

(2) Withholding. The subrecipient(s) shall upon written request of the EPA Award Official or an authorized representative of the Department of Labor, withhold or cause to be withheld from the contractor under this contract or any other Federal contract with the same prime contractor, or any other federally-assisted contract subject to Davis-Bacon prevailing wage requirements, which is held by the same prime contractor, so much of the accrued payments or advances as may be considered necessary to pay laborers and mechanics, including apprentices, trainees, and helpers, employed by the contractor or any subcontractor the full amount of wages required by the contract. In the event of failure to pay any laborer or mechanic, including any apprentice, trainee, or helper, employed or working on the site of the work, all or part of the wages required by the contract, the (Agency) may, after written notice to the contractor, sponsor, applicant, or owner, take such action as may be necessary to cause the suspension of any further payment, advance, or guarantee of funds until such violations have ceased.

(3) Payrolls and basic records.

(i) Payrolls and basic records relating thereto shall be maintained by the contractor during the course of the work and preserved for a period of three years thereafter for all laborers and mechanics working at the site of the work. Such records shall contain the name, address, and social security number of each such worker, his or her correct classification, hourly rates of wages paid (including rates of contributions or costs anticipated for bona fide fringe benefits or cash equivalents thereof of the types described in section 1(b)(2)(B) of the Davis-Bacon Act), daily and weekly number of hours worked, deductions made and actual wages paid. Whenever the Secretary of Labor has found under 29 CFR 5.5(a)(1)(iv) that the wages of any laborer or mechanic include the amount of any costs reasonably anticipated in providing benefits under a plan or program described in section 1(b)(2)(B) of the Davis-Bacon Act, the contractor shall maintain records which show that the commitment to provide such benefits is enforceable, that the plan or program is financially responsible, and that the plan or program has been communicated in writing to the laborers or mechanics affected, and records which show the costs anticipated or the actual cost incurred in providing such benefits. Contractors employing apprentices or trainees under approved programs shall maintain written evidence of the registration of apprenticeship programs and certification of trainee programs, the registration of the apprentices and trainees, and the ratios and wage rates prescribed in the applicable programs.

(ii)(A) The contractor shall submit weekly, for each week in which any contract work is performed, a copy of all payrolls to the subrecipient, that is, the entity that receives the sub-grant or loan from the State capitalization grant recipient. Such documentation shall be available on request of the State recipient or EPA. As to each payroll copy received, the subrecipient shall provide written confirmation in a form satisfactory to the State indicating whether or not the project is in compliance with the requirements of 29 CFR 5.5(a)(1) based on the most recent payroll copies for the specified week. The payrolls shall set out accurately and completely all of the information required to be maintained under 29 CFR 5.5(a)(3)(i), except that full social security numbers and home addresses shall not be included on the weekly payrolls. Instead the payrolls shall only need to include an individually identifying number for each employee (e.g., the last four digits of the employee's social security number). The required weekly payroll information may be submitted in any form desired. Optional Form WH-347 is available for this purpose from the Wage and Hour Division Web site at <http://www.dol.gov/esa/whd/forms/wh347instr.htm> or its successor site. The prime contractor is responsible for the submission of copies of payrolls by all subcontractors. Contractors and subcontractors shall maintain the full social security number and current address of each covered worker, and shall provide them upon request to the subrecipient(s) for transmission to the State or EPA if requested by EPA, the State, the contractor, or the Wage and Hour Division of the Department of Labor for purposes of an investigation or audit of compliance with prevailing wage requirements. It is not a violation of this section for a prime contractor to require a subcontractor to provide addresses and social security numbers to the prime contractor for its own records, without weekly submission to the subrecipient(s).

(B) Each payroll submitted shall be accompanied by a "Statement of Compliance," signed by the contractor or subcontractor or his or her agent who pays or supervises the payment of the persons employed under the contract and shall certify the following:

(1) That the payroll for the payroll period contains the information required to be provided under § 5.5 (a)(3)(ii) of Regulations, 29 CFR part 5, the appropriate information is being maintained under § 5.5 (a)(3)(i) of Regulations, 29 CFR part 5, and that such information is correct and complete;

(2) That each laborer or mechanic (including each helper, apprentice, and trainee) employed on the contract during the payroll period has been paid the full weekly wages earned, without rebate, either directly or indirectly, and that no deductions have been made either directly or indirectly from the full wages earned, other than permissible deductions as set forth in Regulations, 29 CFR part 3;

(3) That each laborer or mechanic has been paid not less than the applicable wage rates and fringe benefits or cash equivalents for the classification of work performed, as specified in the applicable wage determination incorporated into the contract.

(C) The weekly submission of a properly executed certification set forth on the reverse side of Optional Form WH-347 shall satisfy the requirement for submission of the "Statement of Compliance" required by paragraph (a)(3)(ii)(B) of this section.

(D) The falsification of any of the above certifications may subject the contractor or subcontractor to civil or criminal prosecution under section 1001 of title 18 and section 231 of title 31 of the United States Code.

(iii) The contractor or subcontractor shall make the records required under paragraph (a)(3)(i) of this section available for inspection, copying, or transcription by authorized representatives of the State, EPA or the Department of Labor, and shall permit such representatives to interview employees during working hours on the job. If the contractor or subcontractor fails to submit the required records or to make them available, the Federal agency or State may, after written notice to the contractor, sponsor, applicant, or owner, take such action as may be necessary to cause the suspension of any further payment, advance, or guarantee of funds. Furthermore, failure to submit the required records upon request or to make such records available may be grounds for debarment action pursuant to 29 CFR 5.12.

(4) Apprentices and trainees.

(i) Apprentices. Apprentices will be permitted to work at less than the predetermined rate for the work they performed when they are employed pursuant to and individually registered in a bona fide apprenticeship program registered with the U.S. Department of Labor, Employment and Training Administration, Office of Apprenticeship Training, Employer and Labor Services, or with a State Apprenticeship Agency recognized by the Office, or if a person is employed in his or her first 90 days of probationary employment as an apprentice in such an apprenticeship program, who is not individually registered in the program, but who has been certified by the Office of Apprenticeship Training, Employer and Labor Services or a State Apprenticeship Agency (where appropriate) to be eligible for probationary employment as an apprentice. The allowable ratio of apprentices to journeymen on the job site in any craft classification shall not be greater than the ratio permitted to the contractor as to the entire work force under the registered program. Any worker listed on a payroll at an apprentice wage rate, who is not registered or otherwise employed as stated above, shall be paid not less than the applicable wage rate on the wage determination for the classification of work actually performed. In addition, any apprentice performing work on the job site in excess of the ratio permitted under the registered program shall be paid not less than the applicable wage rate on the wage determination for the work actually performed. Where a contractor is performing construction on a project in a locality other than that in which its program is registered, the ratios and wage rates (expressed in percentages of the journeyman's hourly rate) specified in the contractor's or subcontractor's registered program shall be observed. Every apprentice must be paid at not less than the rate specified in the registered program for the apprentice's level of progress, expressed as a percentage of the journeymen hourly rate specified in the applicable wage determination. Apprentices shall be paid fringe benefits in accordance with the provisions of the apprenticeship program. If the apprenticeship program does not specify fringe benefits, apprentices must be paid the full amount of fringe benefits listed on the wage determination for the applicable classification. If the Administrator determines that a different practice prevails for the applicable apprentice classification, fringes shall be paid in accordance with that determination. In the event the Office of Apprenticeship Training, Employer and Labor Services, or a State Apprenticeship Agency recognized by the Office, withdraws approval of an apprenticeship program, the contractor will no longer be permitted to utilize apprentices at less than the applicable predetermined rate for the work performed until an acceptable program is approved.

(ii) Trainees. Except as provided in 29 CFR 5.16, trainees will not be permitted to work at less than the predetermined rate for the work performed unless they are employed pursuant to and individually registered in a program which has received prior approval, evidenced by formal certification by the U.S. Department of Labor, Employment and Training Administration. The ratio of trainees to journeymen on the job site shall not be greater than permitted under the plan approved by the Employment and Training Administration. Every trainee must be paid at not less than the rate specified in the approved program for the trainee's level of progress, expressed as a percentage of the journeyman hourly rate specified in the applicable wage determination. Trainees shall be paid fringe benefits in accordance with the provisions of the trainee program. If the trainee program does not mention fringe benefits, trainees shall be paid the full amount of fringe benefits listed on the wage determination unless the Administrator of the Wage and Hour Division determines that there is an apprenticeship program associated with the corresponding journeyman wage rate on the wage determination which provides for less than full fringe benefits for apprentices. Any employee listed on the payroll at a trainee rate who is not registered and participating in a training

plan approved by the Employment and Training Administration shall be paid not less than the applicable wage rate on the wage determination for the classification of work actually performed. In addition, any trainee performing work on the job site in excess of the ratio permitted under the registered program shall be paid not less than the applicable wage rate on the wage determination for the work actually performed. In the event the Employment and Training Administration withdraws approval of a training program, the contractor will no longer be permitted to utilize trainees at less than the applicable predetermined rate for the work performed until an acceptable program is approved.

(iii) Equal employment opportunity. The utilization of apprentices, trainees and journeymen under this part shall be in conformity with the equal employment opportunity requirements of Executive Order 11246, as amended, and 29 CFR part 30.

(5) Compliance with Copeland Act requirements. The contractor shall comply with the requirements of 29 CFR part 3, which are incorporated by reference in this contract.

(6) Subcontracts. The contractor or subcontractor shall insert in any subcontracts the clauses contained in 29 CFR 5.5(a)(1) through (10) and such other clauses as the EPA determines may be appropriate, and also a clause requiring the subcontractors to include these clauses in any lower tier subcontracts. The prime contractor shall be responsible for the compliance by any subcontractor or lower tier subcontractor with all the contract clauses in 29 CFR 5.5.

(7) Contract termination: debarment. A breach of the contract clauses in 29 CFR 5.5 may be grounds for termination of the contract, and for debarment as a contractor and a subcontractor as provided in 29 CFR 5.12.

(8) Compliance with Davis-Bacon and Related Act requirements. All rulings and interpretations of the Davis-Bacon and Related Acts contained in 29 CFR parts 1, 3, and 5 are herein incorporated by reference in this contract.

(9) Disputes concerning labor standards. Disputes arising out of the labor standards provisions of this contract shall not be subject to the general disputes clause of this contract. Such disputes shall be resolved in accordance with the procedures of the Department of Labor set forth in 29 CFR parts 5, 6, and 7. Disputes within the meaning of this clause include disputes between the contractor (or any of its subcontractors) and Subrecipient(s), State, EPA, the U.S. Department of Labor, or the employees or their representatives.

(10) Certification of eligibility.

(i) By entering into this contract, the contractor certifies that neither it (nor he or she) nor any person or firm who has an interest in the contractor's firm is a person or firm ineligible to be awarded Government contracts by virtue of section 3(a) of the Davis-Bacon Act or 29 CFR 5.12(a)(1).

(ii) No part of this contract shall be subcontracted to any person or firm ineligible for award of a Government contract by virtue of section 3(a) of the Davis-Bacon Act or 29 CFR 5.12(a)(1).

(iii) The penalty for making false statements is prescribed in the U.S. Criminal Code, 18 U.S.C. 1001.

4. Contract Provision for Contracts in Excess of \$100,000.

(a) Contract Work Hours and Safety Standards Act. The subrecipient shall insert the following clauses set forth in paragraphs (a)(1), (2), (3), and (4) of this section in full in any contract in an amount in excess of \$100,000 and subject to the overtime provisions of the Contract Work Hours and Safety Standards Act. These clauses shall be inserted in addition to the clauses required by Item 3, above or 29 CFR 4.6. As used in this paragraph, the terms laborers and mechanics include watchmen and guards.

(1) Overtime requirements. No contractor or subcontractor contracting for any part of the contract work which may require or involve the employment of laborers or mechanics shall require or permit any such laborer or mechanic in any workweek in which he or she is employed on such work to work in excess of forty hours in such workweek unless such laborer or mechanic receives compensation at a rate not less than one and one-half times the basic rate of pay for all hours worked in excess of forty hours in such workweek.

(2) Violation; liability for unpaid wages; liquidated damages. In the event of any violation of the clause set forth in paragraph

(b)(1) of this section the contractor and any subcontractor responsible therefore shall be liable for the unpaid wages. In addition, such contractor and subcontractor shall be liable to the United States (in the case of work done under contract for the District of Columbia or a territory, to such District or to such territory), for liquidated damages. Such liquidated damages shall be computed with respect to each individual laborer or mechanic, including watchmen and guards, employed in violation of the clause set forth in paragraph (b)(1) of this section, in the sum of \$10 for each calendar day on which such individual was required or permitted to work in excess of the standard workweek of forty hours without payment of the overtime wages required by the clause set forth in paragraph (b)(1) of this section.

(3) Withholding for unpaid wages and liquidated damages. The subrecipient shall upon the request of the EPA Award Official or an authorized representative of the Department of Labor, withhold or cause to be withheld, from any moneys payable on account of work performed by the contractor or subcontractor under any such contract or any other Federal contract with the same prime contractor, or any other federally-assisted contract subject to the Contract Work Hours and Safety Standards Act, which is held by the same prime contractor, such sums as may be determined to be necessary to satisfy any liabilities of such contractor or subcontractor for unpaid wages and liquidated damages as provided in the clause set forth in paragraph (b)(2) of this section.

(4) Subcontracts. The contractor or subcontractor shall insert in any subcontracts the clauses set forth in paragraph (b)(1) through (4) of this section and also a clause requiring the subcontractors to include these clauses in any lower tier subcontracts. The prime contractor shall be responsible for compliance by any subcontractor or lower tier subcontractor with the clauses set forth in paragraphs (b)(1) through (4) of this section.

(c) In addition to the clauses contained in Item 3, above, in any contract subject only to the Contract Work Hours and Safety Standards Act and not to any of the other statutes cited in 29 CFR 5.1, the Subrecipient shall insert a clause requiring that the contractor or subcontractor shall maintain payrolls and basic payroll records during the course of the work and shall preserve them for a period of three years from the completion of the contract for all laborers and mechanics, including guards and watchmen, working on the contract. Such records shall contain the name and address of each such employee, social security number, correct classifications, hourly rates of wages paid, daily and weekly number of hours worked, deductions made, and actual wages paid. Further, the Subrecipient shall insert in any such contract a clause providing that the records to be maintained under this paragraph shall be made available by the contractor or subcontractor for inspection, copying, or transcription by authorized representatives of the (write the name of agency) and the Department of Labor, and the contractor or subcontractor will permit such representatives to interview employees during working hours on the job.

5. Compliance Verification.

(a) The subrecipient shall periodically interview a sufficient number of employees entitled to DB prevailing wages (covered employees) to verify that contractors or subcontractors are paying the appropriate wage rates. As provided in 29 CFR 5.6(a)(6), all interviews must be conducted in confidence. The subrecipient must use Standard Form 1445 (SF 1445) or equivalent documentation to memorialize the interviews. Copies of the SF 1445 are available from EPA on request.

(b) The subrecipient shall establish and follow an interview schedule based on its assessment of the risks of noncompliance with DB posed by contractors or subcontractors and the duration of the contract or subcontract. At a minimum, the subrecipient should conduct interviews with a representative group of covered employees within two weeks of each contractor or subcontractor's submission of its initial weekly payroll data and two weeks prior to the estimated completion date for the contract or subcontract. Subrecipients must conduct more frequent interviews if the initial interviews or other information indicates that there is a risk that the contractor or subcontractor is not complying with DB. Subrecipients shall immediately conduct necessary interviews in response to an alleged violation of the prevailing wage requirements. All interviews shall be conducted in confidence.

(c) The subrecipient shall periodically conduct spot checks of a representative sample of weekly payroll data to verify that contractors or subcontractors are paying the appropriate wage rates. The subrecipient shall establish and follow a spot check schedule based on its assessment of the risks of noncompliance with DB posed by contractors or subcontractors and the duration of the contract or subcontract. At a minimum, if practicable the subrecipient should spot check payroll data within two weeks of each contractor or subcontractor's submission of its initial payroll data and two weeks prior to the completion date the contract or subcontract. Subrecipients must conduct more frequent spot checks if the initial spot check or other information

indicates that there is a risk that the contractor or subcontractor is not complying with DB . In addition, during the examinations the subrecipient shall verify evidence of fringe benefit plans and payments thereunder by contractors and subcontractors who claim credit for fringe benefit contributions.

(d) The subrecipient shall periodically review contractors and subcontractors use of apprentices and trainees to verify registration and certification with respect to apprenticeship and training programs approved by either the U.S Department of Labor or a state, as appropriate, and that contractors and subcontractors are not using disproportionate numbers of, laborers, trainees and apprentices. These reviews shall be conducted in accordance with the schedules for spot checks and interviews described in Item 5(b) and (c) above.

(e) Subrecipients must immediately report potential violations of the DB prevailing wage requirements to the EPA DB contact listed above and to the appropriate DOL Wage and Hour District Office listed at <http://www.dol.gov/esa/contacts/whd/america2.htm> or it's successor site.

CERTIFICATE OF OWNER'S ATTORNEY

KY WAGE DETERMINATIONS

FEDERAL WAGE DETERMINATIONS

Form RD 1924-7
(Rev. 2-97)

UNITED STATES DEPARTMENT OF AGRICULTURE
RURAL DEVELOPMENT AND
FARM SERVICE AGENCY

CONTRACT CHANGE ORDER

CONTRACT FOR	ORDER NO.
OWNER	DATE
	STATE
	COUNTY

To _____

(Contractor)

You are hereby requested to comply with the following changes from the contract plans and specifications:

Description of Changes (Supplemental Plans and Specifications Attached)	DECREASE in Contract Price	INCREASE in Contract Price
	\$ _____	\$ _____
TOTALS	\$ <u>0.00</u>	<u>0.00</u>
NET CHANGE IN CONTRACT PRICE	\$ <u>0.00</u>	<u>0.00</u>

JUSTIFICATION:

The amount of the Contract will be (Decreased) (Increased) By The Sum Of: _____ Dollars (\$ _____).

The Contract Total Including this and previous Change Orders Will Be: _____ Dollars (\$ _____).

The Contract Period Provided for Completion Will Be (Increased) (Decreased) (Unchanged) : _____ Days.

This document will become a supplement to the contract and all provisions will apply hereto.

Requested _____ *(Owner)* _____ *(Date)*

Recommended _____ *(Owner's Architect/Engineer)* _____ *(Date)*

Accepted _____ *(Contractor)* _____ *(Date)*

Approved by Agency _____ *(Name and Title)* _____ *(Date)*

According to the Paperwork Reduction Act of 1995, an agency may not conduct or sponsor, and a person is not required to respond to a collection of information unless it displays a valid OMB control number. The valid OMB control number for this information collection is 0575-01042. The time required to complete this information collection is estimated to average 15 minutes per response, including the time for reviewing instructions, searching existing data sources, gathering and maintaining the data needed, and completing and reviewing the collection of information.

- ORIGINAL-BORROWER'S CASE FOLDER
- COPY-CONTRACTOR
- COPY-BORROWER

Form RD 1924-7 (Rev. 2-97)

POSITION 6

Form RD 1924-18
(Rev. 6-97)

UNITED STATES DEPARTMENT OF AGRICULTURE
RURAL DEVELOPMENT
FARM SERVICE AGENCY

PARTIAL PAYMENT ESTIMATE

CONTRACT NO. _____

PARTIAL PAYMENT ESTIMATE NO. _____

PAGE _____

OWNER: _____

CONTRACTOR: _____

PERIOD OF ESTIMATE

FROM _____ TO _____

CONTRACT CHANGE ORDER SUMMARY

ESTIMATE

No.	Agency Approval Date	Amount		
		Additions	Deductions	
				1. Original Contract
				2. Change Orders
				3. Revised Contract (1 + 2)
				4. Work Completed*
				5. Stored Materials*
				6. Subtotal (4 + 5)
				7. Retainage*
				8. Previous Payments
				9. Amount Due (6-7-8)
TOTALS		\$0.00	\$0.00	
NET CHANGE		\$0.00	\$0.00	

..... \$0.00
..... \$0.00
.....
.....
..... \$0.00
.....
.....
..... \$0.00
.....
..... \$0.00
* Detailed breakdown attached

CONTRACT TIME

Original (days) _____
Revised _____
Remaining _____

On Schedule

Yes
 No

Starting Date _____
Projected Completion _____

CONTRACTOR'S CERTIFICATION:

The undersigned Contractor certifies that to the best of their knowledge, information and belief the work covered by this payment estimate has been completed in accordance with the contract documents, that all amounts have been paid by the contractor for work for which previous payment estimates was issued and payments received from the owner, and that current payment shown herein is now due.

Contractor _____

By _____

Date _____

APPROVED BY OWNER:

Owner _____

By _____

Date _____

ARCHITECT OR ENGINEER'S CERTIFICATION:

The undersigned certifies that the work has been carefully inspected and to the best of their knowledge and belief, the quantities shown in this estimate are correct and the work has been performed in accordance with the contract documents.

Architect or Engineer _____

By _____

Date _____

ACCEPTED BY AGENCY:

The review and acceptance of this estimate does not attest to the correctness of the quantities shown or that the work has been performed in accordance with the contract documents.

By _____

Title _____

Date _____

According to the Paperwork Reduction Act of 1995, no persons are required to respond to a collection of information unless it displays a valid OMB control number. The valid OMB control number for this information collection is 0575-0042. The time required to complete this information collection is estimated to average 30 minutes per response, including the time for reviewing instructions, searching existing data sources, gathering and maintaining the data needed and completing and reviewing the collection of information.

TEMPORARY CONSTRUCTION SIGN FOR RURAL DEVELOPMENT PROJECTS

WHITE BACKGROUND

Project Title

Official(s) or Sponsor Address

Architect or Engineer

(second line)

Contractor

(second line)



Committed to the future of rural communities.

Financed by United States Department of Agriculture (USDA) Rural Development

Barack Obama, President of the United States
Tom Vilsack, Secretary of Agriculture

This institution is an equal opportunity provider.

BLACK LETTERING

SIGN DIMENSIONS: 1200 mm x 2400 mm x 19 mm (approx. 4' x 8' x 3/4")
PLYWOOD PANEL (APA RATED A-B GRADE-EXTERIOR)

TOWNSCAPE
AND LETTER
FORMS
(BLUE, PMS 288)
ROLLING FIELDS

LETTERING
(GREEN, PMS 343)

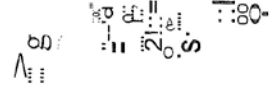

BLACK

SECTION 01000 GENERAL REQUIREMENTS

PART 1 – GENERAL

1.1 SCOPE

- A. This section of the Specifications summarizes in general terms the scope of the Project.
- B. Except as otherwise specifically stated in the Contract Documents, provide and pay for all materials, labor, tools, equipment, lights, heat, transportation, superintendence, temporary facilities, construction of every nature, taxes legally collectable because of the Work complete in every respect within the specified Contract Time.
- C. All contractors, subcontractors, suppliers, and other employers involved with work at the Project Site shall be responsible for compliance with all federal, state, local and Project Owner's regulations, standards and codes in effect during the Contract Time.

1.2 PROJECT

- A. The proposed project will consist of water tank coating rehabilitation at the Thomasson tank along with improvements at the Lamasco tank which includes a new mixing system and cathodic protection improvements together with related work and appurtenances.

1.3 RECORD DRAWINGS

- A. At the completion of the Contract Time, the Contractor shall deliver to the Owner, thru the Engineer, the complete intact copy of Record Drawings. Note that it shall be the responsibility of the Contractor to keep an accurate set of As-Built Drawings on the job site at all times. Submission of suitable As-Built Drawings will be required prior to issuance of final payment. In addition, verification by the Engineer that record drawings are periodically maintained will be required prior to each partial payment by the Owner.

1.4 SUBSTITUTIONS

- A. "Approved equal", "equal", and "equal with prior approval" phrases shall be defined as material and / or equipment of similar construction and equal quality only as approved by the Engineer. Requests for approval shall be submitted to the Engineer no less than three (3) working days prior to the opening of bids. No substitutions or equivalents will be considered during the Contract Time, except for minor substitutions due to unavailability of specified items.

1.5 OBSTRUCTIONS

- A. All known pipelines and other existing underground installations and structures in the vicinity of the work to be performed under this Contract are shown on the Drawings according to the best information available to the Owner and Engineer. The Contractor shall field verify the horizontal and vertical location of all utility lines within the path of the proposed water main prior to construction of the main.

- B. The Owner makes no express or implied guarantee for the accuracy of the information shown. The Contractor shall make every effort to locate all underground pipelines including utility service lines, conduits, and other structures by contacting owners of underground utilities, prospecting, or otherwise, in advance of all earthwork operations.
- C. Any delay or inconvenience to the Contractor caused by pipelines or other underground structures or obstructions not shown on the drawings, or found in a location different than those indicated, shall be handled in accordance with the General Conditions.
- D. All incidental damage to existing utilities which are shown on the drawings, or which are made known to the Contractor prior to excavation, shall be repaired by the owning utility or the Contractor as directed, at the expense of the Contractor.
- E. When an accidentally damaged utility is considered, in the opinion of the owning utility, of an importance to require twenty-four (24) hours per day work, the Contractor shall at all times provide necessary labor and equipment as required to perform the repair or provide aid to the utility in the repair.
- F. All obstructions on which work is to be performed by the owning utility or by others shall be carefully exposed by the Contractor without damage and protected. Withhold construction operations as required to allow owning utility to perform necessary work to temporarily or permanently relocate their facility. Provide owning utility working space and access to the job.
- G. Obstructions which are replaced within the limits of the Contractor's normal excavation shall be backfilled by the Contractor along with the normal backfilling. Damage to the facility during backfilling shall be the responsibility of the Contractor.

1.6 COMMUNICATIONS

All notices, demands, requests, instructions, reports, approvals, proposals, Change Orders, Field Orders, and claims shall be in writing.

1.7 LAYOUT OF WORK

- A. The Contractor shall immediately upon entering the Project Site for the purpose of beginning the work, locate all general reference points and take such action as necessary to prevent their destruction; layout his own and be responsible for, all lines, elevations, and measurements of all work to be executed under the Contract.

The Contractor shall exercise proper precautions to verify fixtures shown on the Drawings before laying out the work, and will be held responsible for any error resulting from his failure to exercise such precautions.

- B. The Contractor shall be responsible for the general overall coordination of the work. Each Sub-Contractor shall carefully check the Drawings, Specifications, and the Project Site in order to advise and coordinate their phase of the Work. Each Sub-Contractor shall leave the required space and clearances for the work of others, field check all dimensions and file a written report to the Engineer where discrepancies occur between the work to be performed and the Drawings, Specifications, or Project Site conditions. If no report is filed prior to approvals of Shop Drawings and Samples, it will be assumed that no conflict occurs. Resolutions of conflicts after Shop Drawings and Sample approvals shall be resolved by the Engineer and the conflict corrected in the field at no increase in the Contract Sum.

1.8 TEMPORARY FACILITIES

- A. The Contractor shall provide, install and maintain adequate temporary sanitation facilities at the Site. These temporary facilities shall be approved by the health regulatory agency having jurisdiction at the site and by the Engineer.
- B. Upon completion of the work, all temporary contractor equipment and structures shall be removed from the site. At no time shall the sight distance from the stop bar at any intersection be inhibited by the Contractor's equipment or pipe work materials.

1.9 PRODUCT HANDLING

- A. Materials delivered to and stored on the site must be handled in a careful manner as to prevent any damage to the materials, all materials and equipment damaged during manufacturing, shipment, delivery, storage, or construction shall be replaced with material or equipment of exactly the same kind by the Contractor.

1.10 TRAFFIC CONTROL

- A. Follow all guidelines as specified in the Kentucky Department of Highways Manual on Uniform Traffic Control Devices. In addition, the following provisions must be met prior to commencing work:
 - 1. Install 48" x 48" permanent "Utility Construction Ahead" signs with two (2) 4"x 4" posts, seven (7) feet high to the lowest portion of the sign, and seven (7) feet from the edge of pavement unless otherwise approved by the Engineer.
 - 2. Use traffic control drums at night in lieu of traffic control cones.
 - 3. Work will not be permitted until proper signals and traffic control measures are implemented.
 - 4. Comply with Federal, State and County Encroachment Permits Traffic Control requirements.

1.11 REFERENCED STANDARDS

- A. Referenced standards and specifications contained in the Technical Specifications are as follows:
 - 1. ACI – American Concrete Institute
 - 2. AISC – American Institute of Steel Construction, Inc.
 - 3. ANSI – American National Standards Institute
 - 4. ASA – American Standards Association (also designed by USASI)
 - 5. ASTM – American Society for Testing Materials, Inc.
 - 6. AWS – American Welding Society
 - 7. AWWA – American Water Works Association
 - 8. PCA - Portland Cement Association
 - 9. UL – Underwriter's Laboratories, Inc.
 - 10. USASI – United States of American Standards Institute (also designated as ASA)
 - 11. Kentucky Department of Highways, Standard Specifications for Road and Bridge Construction, 2008 Edition.
 - 12. ASME – American Society of Mechanical Engineers
 - 13. ASI – American Steel Institute

14. NBFU - National Board Fire Underwriters

SECTION 01025 MEASUREMENT AND PAYMENT

PART 1 - GENERAL

1.1 WORK INCLUDED

The Contractor shall furnish all necessary labor, machinery, tools, apparatus, equipment, materials, services and other necessary supplies and perform all work shown on the Drawings and/or described in the Specifications and Contract Documents at the unit or lump sum prices for the items enumerated in Part 2 of this Section.

1.2 COMPUTATION OF QUANTITIES

For estimating quantities in which the computation of areas by geometric methods would be comparatively laborious, it is agreed that the plan meter shall be considered an instrument of precision adapted to the measurement of such areas.

It is further agreed that the computation of the volume of prisms shall be by the method of average end area.

PRODUCTS

2.1 THOMASSON TANK IMPROVEMENTS

Payment for all identified improvements will be made at the Contract lump sum price to include all work at the Thomasson site including coating rehabilitation, yard piping and other miscellaneous improvements identified herein.

Payment for seeding and final clean-up (including furnishing and placing topsoil, finish grading, seeding, [mulching and erosion control,] removal of construction materials and debris, cleaning, and site restoration) is included in this pay item

Fence repair/replacement incidental to water line construction is included in this pay item and will not be paid for separately.

2.6 LAMASCO TANK IMPROVEMENTS

Payment for all identified improvements will be made at the Contract lump sum price to include all work at the Lamasco site including coating rehabilitation, mixing system, cathodic system, yard piping and other miscellaneous improvements identified herein.

Payment for seeding and final clean-up (including furnishing and placing topsoil, finish grading, seeding, [mulching and erosion control,] removal of construction materials and debris, cleaning, and site restoration) is included in this pay item

Fence repair/replacement incidental to water line construction is included in this pay item and will not be paid for separately.

2.7 DEMOBILIZATION

Payment for the Contractor's demobilization upon completion of the Project will be made at the Contract lump sum price and shall include all costs incurred for removing equipment and materials from the Project area and any pertinent costs related thereto.

2.8 BEST MANAGEMENT PRACTICES – EROSION CONTROL

Payment for Best Management Practices will be made at the Contract lump sum price and includes all materials, labor, and equipment required to conform and comply with the best management practices to control soil erosion as shown on the plans and specifications.

PART 3 - EXECUTION

3.1 PAY ITEMS

The pay items listed hereinbefore refer to the items listed in the Bid Schedule and cover all of the pay items for this Contract.

Any and all other items of Work listed in the Specifications or shown on the Drawings for this Contract shall be considered incidental to and included in those pay items.

3.2 ESTIMATED QUANTITIES OF WORK

Wherever the estimated quantities of work to be done and materials to be furnished under this Contract are shown in any of the documents, including the Bid Proposal, they are given for use in comparing bids and the right is specifically reserved, except as otherwise limited by the Contract Documents, to increase or diminish them as may be deemed reasonably necessary or desirable by the Owner to complete the Work contemplated by this Contract. Such increase or diminution shall be accompanied by an adjustment in the Contract Amount in accordance with the Contract Conditions, and shall not give cause for claims or liability for damages against the Owner or the Engineer, due to such increase or diminution.

SECTION 01045 CUTTING AND PATCHING

PART 1 - GENERAL

1.1 SUMMARY

- A. Provide cutting and patching work to properly complete the work of the project, complying with requirements for connection to existing lines and structures.
- B. Do not cut and patch in a manner that would result in a failure of the work to perform as intended, decreased energy efficiency, increased maintenance, reduced operational life, or decreased safety.

PART 2 - PRODUCTS

2.1 MATERIALS

- A. Match existing materials with new materials conforming to project requirements when performing cutting and patching work.

PART 3 - EXECUTION

3.1 INSTALLATION

- A. Inspect conditions prior to work to identify scope and type of work required. Protect adjacent work. Notify Owner of work requiring interruption to building services or Owner's operations.
- B. Perform work with workmen skilled in the trades involved. Prepare sample area of each type of work for approval.
- C. Cutting: Use cutting tools, not chopping tools. Make neat holes. Minimize damage to adjacent work. Check for concealed utilities and structure before cutting.
- D. Patching: Make patches, seams, and joints durable and inconspicuous. Comply with tolerances for new work.
- E. Clean work area and areas affected by cutting and patching operations.

SECTION 01300 SUBMITTALS

PART 1 - GENERAL

1.1 WORK INCLUDED

- A. Shop drawings, descriptive literature, project data and samples (when samples are specifically requested) for all manufactured or fabricated items shall be submitted by the Contractor to the Engineer for examination and review in the form and in the manner required by the Engineer. All submittals shall be furnished in at least three (3) copies to be retained by the Engineer and shall be checked and reviewed by the Contractor before submission to the Engineer. The review of the submittal by the Engineer shall not be construed as a complete check, but will indicate only that the general method of construction and detailing is satisfactory. Review of such submittal will not relieve the Contractor of the responsibility for any errors which may exist as the Contractor shall be responsible for the dimensions and design of adequate connections, details, and satisfactory construction of all work.

1.2 RELATED REQUIREMENTS

- A. Section 00710 - General Conditions.
- B. Section 01720 - Project Record Documents.

1.3 DEFINITIONS

- A. The term "submittals" shall mean shop drawings, manufacturer's drawings, catalog sheets, brochures, descriptive literature, diagrams, schedules, calculations, material lists, performance charts, test reports, office and field samples, and items of similar nature which are normally submitted for the Engineer's review for conformance with the design concept and compliance with the Contract Documents.

1.4 CONTRACTOR'S ULTIMATE RESPONSIBILITY

- A. Review by the Engineer of shop drawings or submittals of material and equipment shall not relieve the Contractor from the responsibilities of furnishing same of proper dimension, size, quantity, materials and all performance characteristics to efficiently perform the requirements and intent of the Contract Documents. Review shall not relieve the Contractor from responsibility for errors of any kind on the shop drawings. Review is intended only to assure conformance with the design concept of the Project and compliance with the information given in the Contract Documents. Review of shop drawings shall not be construed as releasing the Contractor from the responsibility of complying with the Specifications.

1.5 GENERAL REQUIREMENTS FOR SUBMITTALS

- A. Shop drawings shall be prepared by a qualified detailer. Details shall be identified by reference to sheet and detail numbers shown on Contract Documents. Where applicable, show fabrication, layout, setting and erection details. Shop drawings are defined as original drawings prepared by the Contractor, subcontractors, suppliers, or distributors performing work under this Contract. Shop drawings illustrate some portion of the work and show fabrication, layout, setting or erection details of equipment, materials and components. The Contractor shall, except as otherwise noted, have prepared the number of reviewed copies required for his distribution plus three (3) which will be retained by the Engineer and Owner. Shop drawings shall be folded to an approximate size of 8-1/2 inch x 11 inch and in such manner that the title block will be located in the lower right-hand corner of the exposed surface.
- B. Project data shall include manufacturer's standard schematic drawings modified to delete information which is not applicable to the Project, and shall be supplemented to provide additional information applicable to the Project. Each copy of descriptive literature shall be clearly marked to identify pertinent information as it applies to the Project.

- C. Where samples are required, they shall be adequate to illustrate materials, equipment or workmanship, and to establish standards by which completed work is judged. Provide sufficient size and quantity to clearly illustrate functional characteristics of product and material, with integrally related parts and attachment devices, along with a full range of color samples.
- D. All submittals shall be referenced to the applicable item, section and division of the Specifications, and to the applicable Drawing(s) or Drawing schedule(s) and shall be accompanied by transmittal forms in the format provided by the Engineer.
- E. The Contractor shall review and check submittals, and indicate his review by initials and date.
- F. If the submittals deviate from the Contract Drawings and/or Specifications, the Contractor shall advise the Engineer, in letter of transmittal of the deviation and the reasons therefor. All changes shall be clearly marked on the submittal with a bold mark other than red. Any additional costs for modifications shall be borne by the Contractor.
- G. In the event the Engineer does not specifically reject the use of material or equipment at variance to that which is shown on the Drawings or specified, the Contractor shall, at no additional expense to the Owner, and using methods reviewed by the Engineer, make any changes to structures, piping, controls, electrical work, mechanical work, etc., that may be necessary to accommodate this equipment or material. Should equipment other than that on which design drawings are based be accepted by the Engineer, shop drawings shall be submitted detailing all modification work and equipment changes made necessary by the substituted item.
- H. Additional information on particular items, such as special drawings, schedules, calculations, performance curves, and material details, shall be provided when specifically requested in the technical Specifications.
- I. Submittals for all electrically operated items (including instrumentation and controls) shall include complete wiring diagrams showing lead, runs, number of wires, wire size, color coding, all terminations and connections, and coordination with related equipment.
- J. Equipment shop drawings shall indicate all factory or shop paint coatings applied by suppliers, manufacturers and fabricators; the Contractor shall be responsible for insuring the compatibility of such coatings with the field-applied paint products and systems.
- K. Fastener specifications of manufacturer shall be indicated on equipment shop drawings.
- L. Where manufacturer's brand names are given in the Specifications for building and construction materials and products, such as grout, bonding compounds, curing compounds, masonry cleaners, waterproofing solutions and similar products, the Contractor shall submit names and descriptive literature of such materials and products he proposes to use in this Contract.
- M. No material shall be fabricated or shipped unless the applicable drawings or submittals have been reviewed by the Engineer and returned to the Contractor.
- N. All bulletins, brochures, instructions, parts lists, and warranties packaged with and accompanying materials and products delivered to and installed in the Project shall be saved and transmitted to the Owner through the Engineer.

1.6 CONTRACTOR RESPONSIBILITIES

- A. Verify field measurements, field construction criteria, catalog numbers and similar data.
- B. Coordinate each submittal with requirements of Work and Contract Documents.
- C. Notify Engineer, in writing at time of submission, of deviations in submittals from requirements of Contract Documents.
- D. Begin no work, and have no material or products fabricated or shipped which required submittals until return of submittals with Engineer's stamp and initials or signature indicating review.

PART 2 - PRODUCTS (NOT USED)

PART 3 - EXECUTION (NOT USED)

**SECTION 01380
CONSTRUCTION PHOTOGRAPHS**

PART 1 - GENERAL

1.1 WORK INCLUDED

- A. Provide monthly photographs of the construction throughout the progress of the Work.

1.2 RELATED WORK

- A. Section 00710 - General Conditions.
- B. Section 01700 - Project Closeout.

1.3 CONSTRUCTION PHOTOGRAPHY

- A. The term "photograph" as used herein refers to a photographic view, including similar exposures taken to assure the usefulness of the photographic record. All necessary photographs shall be taken to assure the usefulness of the photographic record. All photographs shall be taken in color, not black and white. Digital photography must be used and photos supplied on a CD.
- B. Provide monthly photographs (two sets) of the construction throughout the progress of the Work. Provide twenty-four (24) views of Work each month or more as may be necessary to clearly show any new work.
- C. Take the photographs as close as possible to the cutoff date for each Application for Payment, except for those photographs necessary to comply with Paragraph D., following.
- D. Take photographs at the beginning, during, and completion of each element of construction.

1.4 TECHNIQUE

- A. All views shall provide factual presentation of the Work progress.
- B. All photos shall provide correct exposure and focus, high resolution and sharpness, maximum depth of field and minimum distortion.

1.5 VIEWS

- A. The photographs shall be from varied views which show the most representative examples of the Work progress.

1.6 PRECONSTRUCTION VIDEO

- A. Prior to the initiation of any construction activities, the Contractor shall videotape the entire waterline route, including the complete exterior of all buildings within fifty (50) feet of the edge of Construction Limits.
- B. The original of the tape(s) shall be provided to the Owner. One (1) copy of the DVD(s) shall be provided to the Engineer. Contractor shall retain one or more copies, as necessary to meet the requirements of their insurance and bonding coverage.
- C. Maximum camera travel speed during the taping shall not exceed 5.9 feet per second (approximately 4 miles per hour). Slower camera travel speeds are recommended in and around developed areas. Addresses, stationing, or other orientation information should be provided on an audio track of the videotape. A typewritten index of the tape shall be provided, indicating by tape counter location each address, stationing number or other location identifier, to allow rapid location of specific views on the video record.

1.7 SUBMITTALS

- A. Submit Preconstruction Video prior to beginning site clearing activities.
- B. Submit monthly construction photograph prints with each Application for Payment.

PART 2 - PRODUCTS (NOT USED)

PART 3 - EXECUTION (NOT USED)

SECTION 01565
EROSION AND SEDIMENT CONTROL

PART 1 - GENERAL

1.1 WORK INCLUDED

- A. The Contractor shall do all Work and take all measures necessary to control soil erosion resulting from construction operations, shall prevent the flow of sediment from the construction site, and shall contain construction materials (including excavation and backfill) within his protected working area so as to prevent damage to the adjacent wetlands or water courses.
- B. The Contractor is responsible for following current procedures, regulations and/or guidelines enacted by the federal, state or local agencies with jurisdiction over the project area and the environmental effects of construction. The Contractor shall employ Best Management Practices for erosion and sediment control and is responsible for the effectiveness of his construction methods throughout the duration of the project.
- C. Pollutants such as chemicals, fuels, lubricants, bitumen, raw sewage and other harmful waste shall not be discharged into or alongside of any body of water or into natural or man-made channels leading thereto.
- D. See the Contract Drawings for additional information.

PART 2 - PRODUCTS

2.1 MATERIALS

- A. Silt checks shall be constructed of No. 1 coarse aggregate as defined by the Kentucky Transportation Cabinet. Filter fabric for sediment traps shall be of suitable materials acceptable to the Engineer.

PART 3 - EXECUTION

3.1 METHODS OF CONSTRUCTION

- A. The Contractor shall use any of the acceptable methods necessary to control soil erosion and prevent the flow of sediment to the maximum extent possible. These methods shall include, but not be limited to, the use of silt fences, water diversion structures, temporary re-vegetation, diversion ditches and settling basins.
- B. Construction operations shall be restricted to the areas of work indicated on the Drawings and to the area which must be entered for the construction of temporary or permanent facilities. The Engineer has the authority to limit the surface area of erodible earth material exposed by clearing and grubbing, excavation, borrow and fill operations and to direct the Contractor to provide immediate permanent or temporary pollution control measures to prevent contamination of the wetlands and adjacent watercourses. Such work may involve the construction of temporary berms, dikes, dams, sediment basins, slope drains, and use of temporary mulches, mats, or other control devices or methods as necessary to control erosion.
- C. Excavated soil material shall not be placed adjacent to the wetlands or watercourses in a manner that will cause it to be washed away by high water or runoff. Earth berms or diversions shall be constructed to intercept and divert runoff water away from critical areas. Diversion outlets shall be stable or shall be stabilized by means acceptable to the Engineer. If for any reason construction materials are washed away during the course of construction, the Contractor shall remove those materials from the fouled areas as directed by the Engineer.

- D. For Work within easements or rights-of-way, all materials used in construction such as excavation, backfill, roadway, and pipe bedding and equipment shall be kept within the limits of these easements or rights-of-way.
- E. The Contractor shall not pump silt-laden water from trenches or other excavation into the wetlands, or adjacent watercourses. Instead, silt-laden water from his excavations shall be discharged into sediment traps or ensure that only sediment-free water is returned to the watercourses. Damage to vegetation by excessive watering or silt accumulation in the discharge area shall be avoided.
- F. Prohibited construction procedures include, but are not limited to the following:
 - 1. Dumping of spoil material into any streams, wetlands, surface waters, or unspecified locations.
 - 2. Indiscriminate, arbitrary, or capricious operation of equipment in wetlands or surface waters.
 - 3. Pumping of silt-laden water from trenches or excavations into surface waters, or wetlands.
 - 4. Damaging vegetation adjacent to or outside of the construction area limits.
 - 5. Disposal of trees, brush, debris, paints, chemicals, asphalt products, concrete curing compounds, fuels, lubricants, insecticides, wash water from concrete trucks or hydro seeders, or any other pollutant in wetlands, surface waters, or unspecified locations.
 - 6. Permanent or unauthorized alteration of the flow line of any stream.
 - 7. Open burning of debris from the construction work.
- G. Any temporary working roadways required shall be clean fill approved by the Engineer. In the event fill is used, the Contractor shall take every precaution to prevent the fill from mixing with native materials of the site. All such foreign fill materials shall be removed from the site following construction.

3.2 EROSION CHECKS

- A. The Contractor shall remove silt and sediment from the site as it accumulates at erosion checks and repair damaged checks during construction.
- B. The Contractor shall remove all erosion control materials from the site as soon as potential for erosion has been eliminated and when approved by the Engineer. Reseed area where silt has been removed.

SECTION 02225
EXCAVATING, BACKFILLING, AND COMPACTING FOR UTILITIES

PART 1 - GENERAL

1.1 WORK INCLUDED

- A. The Contractor shall make excavations in such widths and depths as will give suitable room for below grade vaults, pump stations, etc., laying pipe to the lines, grades and elevations, furnish, place and compact all backfill materials specified herein or denoted on the Drawings. The materials, equipment, labor, etc., required herein are to be considered as part of the requirements and costs for installing the various pipes, structures and other items they are incidental to.

1.2 RELATED WORK

- A. Section 02610 - Water Pipe and Fittings

PART 2 - PRODUCTS

2.1 MATERIALS

- A. Crushed stone material shall conform with the requirements of the applicable sections of the Kentucky Bureau of Highways Standard Specifications and shall consist of clean, hard, and durable particles or fragments, free from dirt, vegetation or objectionable materials.
- B. Two classes of crushed stone material are used in this Section. The type of material in each class is as follows:
 - Class I - No. 9 Aggregate.
 - Class II - Dense Graded Aggregate (DGA).

PART 3 - EXECUTION

3.1 EXCAVATION OF TRENCHES

- A. Unless otherwise directed by the Engineer, trenches are to be excavated in open cuts.
 - 1. Where pipe is to be laid in gravel bedding or concrete cradle, the trench may be excavated by machinery to, or just below, the designated subgrade, provided that the material remaining at the bottom of the trench is no more than slightly disturbed.
 - 2. Where pipe is to be laid directly on the trench bottom, the lower part of trenches in earth shall not be excavated to subgrade by machinery. However, just before the pipe is to be placed, the last of the material to be excavated shall be removed by means of hand tools to form a flat or shaped bottom, true to grade, so that the pipe will have a uniform and continuous bearing and support on firm and undisturbed material between joints except for limited areas where the use of pipe slings may have disturbed the bottom.
- B. Trenches shall be sufficient width to provide working space on each side of the pipe and to permit proper backfilling around the pipe.
 - 1. The Contractor shall remove only as much of any existing pavement as is necessary for the prosecution of the Work. The pavement shall be cut with pneumatic tools, without extra compensation to the Contractor, to prevent damage to the remaining road surface. Where pavement is removed in large pieces, it shall be disposed of before proceeding with the excavation.
- C. All excavated materials shall be placed a safe distance back from the edge of the trench.

- D. Unless specifically directed otherwise by the Engineer, not more than 500 feet of trench shall be opened ahead of the pipe laying work of any one crew, and not more than 500 feet of open ditch shall be left behind the pipe laying work of any one crew. Watchmen or barricades, lanterns and other such signs and signals as may be necessary to warn the public of the dangers in connection with open trenches, excavations and other obstructions, shall be provided by and at the expense of the Contractor.
- E. When so required, or when directed by the Engineer, only one-half of street crossings and road crossings shall be excavated before placing temporary bridges over the side excavated, for the convenience of the traveling public. All backfilled ditches shall be maintained in such manner that they will offer no hazard to the passage of traffic. The convenience of the traveling public and the property owners abutting the improvements shall be taken into consideration. All public or private drives shall be promptly backfilled or bridged at the direction of the Engineer.
- F. Trench excavation shall include the removal of earth, rock, or other materials encountered in the excavating to the depth and extent shown or indicated on the Drawings.

3.2 WATER PIPE BEDDING

- A. Piping for water mains shall be supported as follows:
 - 1. The trench bottom for water main piping shall be stable, continuous, relatively smooth and free of frozen material, clodded dirt, foreign material and rock or granular material larger than 1/2 inch in diameter. The foundation for water main piping shall be prepared so that the entire load of the backfill on top of the pipe will be carried uniformly on the barrel of the pipe. Any uneven areas in the trench bottom shall be shaved-off or filled-in with Class I granular bedding. When the trench is made through rock, the bottom shall be lowered to provide 6 inches of clearance around the pipe. Class I granular bedding shall be used to bring the trench bottom to grade.
- B. After each pipe has been brought to grade, aligned, and placed in final position, earth material for water main piping in areas not subject to vehicular traffic and Class I material for water mains in paved areas, shall be deposited and densified under the pipe haunches and on each side of the pipe up to the spring line of the pipe to prevent lateral displacement and hold the pipe in proper position during subsequent pipe jointing, bedding, and backfilling operations.
- C. In wet, yielding and mucky locations where pipe is in danger of sinking below grade or floating out of grade or line, or where backfill materials are of such a fluid nature that such movements of pipe might take place during the placing of the backfill, the pipe must be weighted or secured permanently in place by such means as will prove effective.
- D. Where an unstable (i.e., water, mud, etc.) trench bottom is encountered, stabilization of the trench bottom is required. This is to be accomplished by undercutting the trench depth and replacing to grade with a foundation of crushed stone aggregate.
- E. The depth of the foundation is dependent upon the severity of the trench bottom. The size of stone aggregate used in the foundation will be determined by the condition of the unstable material. Once the trench bottom has been stabilized, the required Class I bedding material can be placed.
- F. It should be noted that no pipe shall be laid on solid or blasted rock.
- G. Pipe bedding as required in Paragraphs A, B, C, and D of this Section is **not** considered a separate pay item.

3.3 WATER PIPE BACKFILLING

- A. Initial Backfill:
 - 1. This backfill is defined as that material which is placed over the pipe from the spring line to a point 6 inches above the top of the pipe. For water main piping in areas not subject to vehicular traffic, initial backfill material shall be earth material free of rocks, acceptable to the Engineer or with Class I material when a condition exists mentioned in Paragraph A, 3. below. For water main piping in paved areas, initial backfill shall be Class I material.

2. Material used, whether earth or Class I, in the initial backfilling is **not** a separate pay item. Payment for the material is included in the unit price per linear foot of water main.
 3. In areas where large quantities of rock are excavated and the available excavated earth in the immediate vicinity is insufficient for placing the required amount of backfill over the top of the pipe as set forth in Paragraph A.1, the Contractor shall either haul in earth or order Class I material for backfilling over the pipe. Neither the hauling and placement of earth nor the ordering and placement of Class I material to fulfill the backfill requirements set forth herein is considered a separate pay item.
- B. Final Backfill:
1. There are two cases where the method of final backfilling varies. The various cases and their trench situations are as follows:
 - a. Case I - Areas not subject to vehicular traffic.
 - b. Case II - Paved areas including streets, drives, parking areas, and walks.
 2. In all cases, walking or working on the completed pipelines, except as may be necessary in backfilling, will not be permitted until the trench has been backfilled to a point 6 inches above the top of the pipe. The method of final backfilling for each of the above cases is as follows:
 - a. Case I - The trench shall be backfilled from a point 6 inches above the top of the pipe to a point 8 inches below the surface of the ground with earth material free from large rock (greater than 6 inches in the longest dimension), acceptable to the Engineer. The remainder of the trench shall be backfilled with earth material reasonably free of any rocks.
 - b. Case II - The trench shall be backfilled from a point 6 inches above the top of the pipe to a point 12 inches below the existing pavement surface with Class I (No. 9 crushed stone aggregate) material. The backfill shall be mechanically tamped in approximately 6-inch layers to obtain the maximum possible compaction. The remaining backfill shall be as follows:
 - c. For gravel surfaces - Class II (dense graded aggregate) material mechanically tamped to maximum possible compaction. The trench may be left with a slight mound if permitted by the Engineer.
 - d. For bituminous and concrete surfaces - Bituminous and concrete pavement sections as detailed on the Drawings and as specified for Bituminous Pavement Replacement and Concrete Pavement Replacement.
 3. Earth and Class I material used in final backfill is not a separate pay item. Payment shall be included in the price of water main.
 4. Class II material used in final backfill shall be included in the unit price of the pipe.
- C. A sufficient amount of Class II material shall be stockpiled to insure immediate replacement by the Contractor of any settled areas. No extra payment will be made for the filling in of settled or washed areas by the Contractor.
- D. Excavated materials from trenches, in excess of quantity required for trench backfill, shall be disposed of by the Contractor. It shall be the responsibility of the Contractor to obtain location or permits for its disposal, unless specific waste areas have been designated on the Drawings or noted in these Specifications. The cost of disposal of excess excavated materials, as set forth herein, no additional compensation being allowed for hauling or overhaul.

3.4 PLACEMENT OF IDENTIFICATION TAPE

- A. Detectable underground marking tape shall be placed over all utility lines. Care shall be taken to insure that the buried marking tape is not broken when installed and shall be Lineguard brand encased aluminum foil, Type III. The identification tape is manufactured by Lineguard, Inc., P.O. Box 426, Wheaton, IL 60187.

- B. The identification tape shall bear the printed identification of the utility line below it, such as "Caution - Buried Below". Tape shall be reverse printed; surface printing will not be acceptable. The tape shall be visible in all types and colors of soil and provide maximum color contrast to the soil. The tape shall meet the APWA color code, and shall be 2 inches in width. Colors are: yellow - gas, green - sewer, red - electric, blue - water, orange - telephone, and brown - force main.
- C. The tape shall be the last equipment installed in the trench so as to be first out. The tape shall be buried 4 to 6 inches below top of grade. After trench backfilling, the tape shall be placed in the backfill and allowed to settle into place with the backfill. The tape may be plowed in after final settlement, installed with a tool during the trench backfilling process, unrolled before final restoration or installed in any other way acceptable to the Owner or Engineer.

**SECTION 02640
WATER VALVES AND GATES**

PART 1 - GENERAL

1.1 WORK INCLUDED

- A. The Contractor shall furnish all labor, material, and equipment necessary to install valves together with all appurtenances as shown and detailed on the Drawings and specified herein.

1.2 RELATED WORK

- A. Section 02225 - Excavating, Backfilling and Compacting for Utilities

1.3 SUBMITTALS

- A. Complete shop drawings of all valves and appurtenances shall be submitted to the Engineer in accordance with the requirements of Section 01300.
- B. The manufacturer shall furnish the Engineer two (2) copies of an affidavit stating that the valve and all materials used in its construction conform to the applicable requirements of the latest revision of the applicable AWWA Standard, and that all tests specified therein have been performed and that all test requirements have been met.
- C. The Engineer shall be furnished two (2) copies of an affidavit that the "Valve Protection Testing" has been done and that all test requirements have been met.
- D. The Engineer shall be furnished with two (2) copies of an affidavit that inspection, testing and rejection are in accordance with the latest revision of the applicable AWWA Standard.

PART 2 - PRODUCTS

2.1 GATE VALVES

- A. All gate valves shall be of the resilient seat type in accordance with the latest revision of AWWA C509 Standard. The valve body, bonnet and gate castings shall be ductile iron or cast iron. The valve shall have a non-rising stem (NRS), fully bronze mounted or stainless steel with o-ring seals. Valve body and bonnet, inside and out, shall be fully coated with fusion bonded epoxy coating in accordance with AWWA C550 Standard. Valves shall have a rated working pressure of 200 psi.
- B. Gate valves for buried service shall be furnished with mechanical joint end connections, unless otherwise shown on the Drawings or specified herein. The end connection shall be suitable to receive ductile iron or PVC pipe.
- C. Gate valves for meter pits, pump stations, or other installations as shown on the Drawings shall be furnished with flanged joint and connections, outside screw and yoke and hand wheel operator. The gate valve shall have the direction of opening cast on the rim of the hand wheel and provided with chain and lock.
- D. All gate valves shall have the name or monogram of the manufacturer, the year the valve casting was made, the size of the valve, and the working pressure cast on the body of the valve.
- E. Buried service gate valves shall be provided with a 2-inch square operating nut and shall be opened by turning to the left (counterclockwise).
- F. Buried service gate valves shall be installed in a vertical position with valve box as detailed on the Drawings. They shall be set vertically and properly adjusted so that the cover will be in the same plane as the finished surface of the ground or street.
- G. Valves shall be those manufactured by Mueller, M & H Valve Company, American or approved equivalent.

2.2 TAPPING VALVES

- A. All tapping valves shall be of the resilient seat, gate valve type in accordance with the latest revision of AWWA C509 Standard. The valve body, bonnet and gate castings shall be cast iron. The valve shall have a non-rising stem (NRS), fully bronze mounted with o-ring seals. Valve body and bonnet, inside and out, shall be fully coated with fusion bonded epoxy coating in accordance with AWWA C550 Standard. Valves shall have a rated working pressure of 200 psi.
- B. Valve shall be furnished with ANSI B16.1 flanged end with centering ring on tapping side. Outlet side shall be mechanical joint. All valves through 12 inches shall mate all sleeves through 12-inch outlet regardless of manufacturer.
- C. All cast iron shall conform to ASTM A126, Class B. Castings shall be clean and sound without defects that will impair their service. No plugging or welding of such defects will be allowed. Bolts shall be electric-zinc plated steel with hex heads and hex nuts in accordance with ASTM A-307 and A-563.
- D. Stems shall be manganese bronze having a minimum tensile strength of 60,000 psi, a minimum yield of 20,000 psi. NRS stem collars shall be cast integral with them and machined to size. The housing for the valve stem collar shall be machined. All thrust bearing shall be incorporated as required, to optimize operating torques. NRS valves shall be furnished with two (2) o-ring stem seals located above the thrust collar and one (1) below. O-rings shall be set in grooves in the stem. The o-ring grooves shall not be less than the root diameter of the stem threads.
- E. Gates for valve shall be totally encapsulated in rubber, be field replaceable, and provide a dual seal on the mating body seat. Valve shall be capable of installation in any position with rated sealing in both directions. Rubber sets of specially compounded SBR materials shall be utilized and be capable of sealing even under conditions of normal wear. The valve body shall have integral guide engaging lugs in the gate in a tongue-and-groove manner, supporting the gate throughout the entire open/close travel.
- F. Tapping valves shall be capable of making taps by using a cutter not less than 1/4-inch smaller than nominal pipe size.
- G. All tapping valves shall have the name or monogram of the manufacturer, the year the valve casting was made, the size of the valve, and the working pressure cast on the body of the valve.
- H. Tapping valves shall be provided with a 2-inch square operating nut and shall be opened by turning to the left counterclockwise).
- I. Tapping valves shall be installed in a vertical position with valve box as detailed on the Drawings. They shall be set vertically and properly adjusted so that the cover will be in the same plane as the finished surface of the ground or street.
- J. Valves shall be those manufactured by Mueller, M & H Valve Company, American or approved equivalent.

2.3 TAPPING SLEEVES

- A. Tapping sleeves shall be cast iron and capable of containing pressure within the full volume of the sleeve. Sleeve shall be mechanical joint suitable for use with ductile iron or PVC pipe.
- B. Sleeve shall be rated at 200 psi working pressure through 12-inch size and 150 psi for sleeves 14-inch through 24-inch.
- C. Flanged throat section of mechanical joint sleeves through 12-inch size shall conform to MSS SP60 Standard. For throat sections larger than 12 inches, flanged section shall mate valves of same manufacture as sleeves.
- D. All cast iron shall conform to ASTM A126, Class B. Castings shall be cleaned and sound without defects that will impair their service. No plugging or welding of such defects will be allowed. Bolts, nuts, and gaskets shall be in accordance with mechanical joint requirements of AWWA C111.

- E. Tapping sleeves shall be capable of withstanding their rated pressure without leakage past the side gaskets and end gaskets of the sleeve. Sleeves shall be supplied with split end gaskets and two-piece glands. Side flange rubber gaskets shall butt against the rubber end gaskets to make a watertight seal. Side and end bolts shall be of a T-head design. The throat flange shall be designed to center the tapping valve to the sleeve. Tapping sleeve shall be equipped with a test plug.
- F. Tapping sleeves shall be fully coated with fusion bonded epoxy coating in accordance with AWWA C550 Standard.
- G. Sleeves shall be marked with the name of the manufacturer and size (run x branch).
- H. Tapping sleeve shall be manufactured by Mueller, M & H Valve Company, or approved equivalent.

2.4 CHECK VALVES

- A. General: Check valves shall be all iron body, bronze mounted, full opening swing type. Valve clapper shall swing completely clear of the waterway when valve is full open, permitting a "full flow" through the valve equivalent to the nominal pipe diameter. They shall comply with AWWA Standard C-508 latest revision. The valves shall be M & H Valve Company, Anniston, AL, Valve Type 159-Lever Weight, or approved equivalent.
- B. Rating: Check valves shall be rated at 175 psi water working pressure, 350 psi hydrostatic test for structural soundness (2-inch through 12-inch) and 150 psi water working pressure and 300 psi hydrostatic test (sizes 14-inch through 30-inch). Seat tightness at rated working pressure shall be in accordance with valves shown in AWWA Standard C-500 for gate valves and fully conform to AWWA C508.
- C. End Configurations: Check valves shall be furnished with 125-pound ANSI flanges ends with accessories.
- D. Materials: All cast iron shall conform to ASTM-A-126 Class B. Castings shall be clean and sound without defects that will impair their service. No plugging or welding of such defects will be allowed. Clappers shall be all bronze for sizes through 4-inch and cast iron, neoprene faced for sizes 6-inch and larger. Hinge pins shall be 18-8 stainless steel rotating in bronze plugs. Bolts shall be electro-zinc plated steel with hex heads and hex nuts in accordance with ASTM A-307 and A-563, respectively.
- E. Design: Check valves shall be constructed to permit top entry for complete removal of internal components without removing the valve from the line. Glands shall be o-rings, 2-inch to 12-inch sizes and conventional in 14-inch to 30-inch sizes. Check valves shall be equipped with adjustable outside lever and weight to accomplish faster closing and to minimize slamming effect. All valves 14-inch and larger shall have extended hinge pins for future addition of levers and springs required. Valves shall be suitable for installation in either horizontal or vertical position.
- F. Painting: The inside and outside of all valves, together with the working parts except bronze and machined surfaces, shall be coated in accordance with the latest revision of AWWA C550 Standard.
- G. Marking: Marking shall be in accordance with AWWA C-508 and shall include size, working pressure, and cast arrow to indicate direction of flow, name of manufacturer, and year of manufacture.

2.5 BUTTERFLY VALVES (BURIED)

- A. For Valves 4-inch through 24-inch: The butterfly valve shall be DeZurik or M&H Valve Company AWWA C504 series (or approvable equivalent), mechanical joint, resilient seat, cast iron body and disk, stainless steel shaft and seating edge (ring), Chloroprene seat, Class 150B, cast iron housing with 2-inch operator nut in vertical position for use with a valve box. The valve shall be fully coated, inside and out, with fusion bonded epoxy in accordance with the latest revision of AWWA C550 Standard.

2.6 COMBINATION AIR RELEASE VALVES (WATER)

The combination air release valves shall be the size appropriate to the pipe size on which they are mounted and equivalent to A.R.I. D-040 combination air valve as manufactured by A.R.I. Flow Control Accessories.

- A. The valves shall be of the type that automatically exhausts large quantities of air during the filling of a system and allows air to re-enter during draining. It shall also release small pockets of air as they may accumulate within the piping system under pressure. The overall height shall not exceed 21 inches. Valves shall be constructed of high strength plastic, stainless steel, and other corrosion resistant materials.

2.7 VALVE BOXES

- A. Each buried stop and valve shall be provided with a suitable valve box. Boxes shall be of the adjustable, telescoping, heavy-pattern type with the lower part of cast iron and the upper part of steel or cast iron. They shall be so designed and constructed as to prevent the direct transmission of traffic loads to the pipe or valve.
- B. The upper or sliding section of the box shall be provided with a flange having sufficient bearing area to prevent undue settlement. The lower section of the box shall be designed to enclose the operating nut and stuffing box of the valve and rest on the valve bonnet.
- C. The boxes shall be adjustable through at least 6 inches vertically without reduction of the lap between sections to less than 4 inches.
- D. The inside diameter of boxes for valves shall be at least 4-1/2 inches, and the lengths shall be as necessary for the depths of the valves or stops with which the boxes are to be used.
- E. Covers for valves shall be close fitting and substantially dirt-tight.
- F. The top of the cover shall be flush with the top of the box rim. An arrow and the word OPEN to indicate the direction of turning to open the valve shall be cast in the top of the valve covers.

2.8 ALTITUDE VALVES

- A. Single Acting (one direction):
- B. Function: The single acting altitude valve shall be a one-way valve of the delayed opening, non-throttling type that controls the high and low water level in a standpipe as shown on the Drawings. The valve shall assume either a fully open or fully closed position and shall be able to control a water level change of a minimum of 5 feet and a maximum of 50 feet between closing and opening points. Opening and closing points shall be adjustable.
- C. Description: The altitude valve shall be a hydraulically operated, pilot controlled, diaphragm type globe valve. The valve shall be single seated and shall have a resilient disc for tight closure. Small changes in storage tank level shall cause an immediate action of the pilot control. The control system shall consist of a main valve and pilot valve to control the reservoir level. The opening and closing rates of the valve shall be adjustable to prevent surges and line shock. The valve shall be provided complete with all piping and appurtenances necessary for operation, including a valve position indicator, a pilot valve strainer, and a 3/4-inch minimum brass or copper pressure sensing line. The entire valve and control assembly shall be readily accessible and easily removable, and its design shall be such that repairs to the main valve can be made without its removal from the line.
- D. Construction: Valve body and trim shall be bronze or cast-iron conforming to ASTM B62, ASTM B61, or ASTM A126 Class B, respectively. Ends shall be Class 125, according to ANSI B16.1 and flanged. The valve shall be Class 125 with a pressure rating of 175 psi. All iron castings shall be coated on all sides with at least two (2) coats of rust-inhibiting synthetic resin and asphaltum enamel.
- E. Manufacturer: Altitude valve shall be as manufactured by Ross Valve, Cla-Val, GA Industries; or equivalent.

PART 3 - EXECUTION

3.1 INSTALLATION

- A. Valves shall be installed as nearly as possible in the positions indicated on the Drawings consistent with conveniences of operating the hand wheel or wrench. All valves shall be carefully erected and supported in their respective positions free from all distortion and strain on appurtenances during handling and installation.
- B. All material shall be carefully inspected for defects in workmanship and material, all debris and foreign material cleaned out of valve openings and seats, all operating mechanisms operated to check their proper functioning, and all nuts and bolts checked for tightness.
- C. Valves and other equipment which do not operate easily or are otherwise defective shall be repaired or replaced at the Contractor's expense.
- D. Valves shall not be installed with stems below the horizontal.
- E. Valves shall be set plumb and supported adequately in conformance with the instructions of the manufacturer. Valves mounted on the face of concrete shall be shimmed vertically and grouted in place. Valves in the control piping shall be installed so as to be easily accessible.
- F. Valves shall be provided with extension stems where required for convenience of operation. Extension stems shall be provided for valves installed underground and elsewhere so that the operating wrench does not exceed 6 feet in length.
- G. Wall thimbles shall be accurately set in the concrete walls so that the gates can be mounted in their respective positions without distortion or strain.

3.2 PAINTING

- A. Valves shall be factory primed and fully coated, inside and out, with fusion bonded epoxy in accordance with the latest revision of AWWA C550 Standard.
- B. Other painting is specified in Division 9.

SECTION 02660
WATER DISTRIBUTION SYSTEM

PART 1 – GENERAL

1.1 DESCRIPTION

- A. Work included – Provide treated water distribution system as shown on the Drawings, specified herein, and needed for a complete proper installation.
- B. Related Work – Documents affecting work of this Section include, but are not necessarily limited to, General conditions, Supplementary Conditions, and Sections, in Division 1 of these Specifications.

1.2 QUALITY ASSURANCE

- A. Use adequate numbers of skilled workmen who are thoroughly trained and experienced in the necessary crafts and who are completely familiar with the specified requirements and the methods needed for proper performance of the work of this Section.

1.3 SUBMITTALS

- A. Submit six copies of product data sheets on material to be used.
- B. PRODUCT DATA
 - 1. Materials list of items proposed to be provided under this Section;
 - 2. Manufacturer’s specifications and other data needed to prove compliance with the specified requirements;
 - 3. Names and addresses of the nearest service and maintenance organization that readily stocks repair parts.
 - 4. Manufacturer’s recommended installation procedures which, when approved by the Engineer, will become the basis for accepting or rejecting actual installation procedures used on the Work.

PART 2 – PRODUCTS

2.1 PIPE, FITTINGS, AND ACCESSORIES

- A. GENERAL
 - 1. Provide pipe, fittings, and accessories complying with the following requirements:
- B. PIPE
 - 1. DIP (Ductile and Iron)
 - a) Ductile Iron push on joint
Comply with ANSI A-21.11 (AWA C111).
 - b) Ductile with either ANSI A-21.15 (AWWA C115) with a 125 pound flanged joint or ANSI B-16.5 with a 125 pound cast iron “Uni-Flanged” adapter as manufactured by Uni-Flanged Corporation or approved equal.
 - 2. PVC (Polyvinyl Chloride) Pipe

a) Use rigid unplasticized polyvinyl chloride (PVC) complying with ASTM B 1784 and D 2241. The PVC compound used in the manufacture of this pipe shall meet or exceed the requirements for class 12454-A or 12454-B as defined by ASTM D 1784. Provide pipe with a standard dimension ration (SDR) of 21 with pressure rating of 200 psi complying with ASTM D 2241. Provide an NSF approved pipe for potable water service.

b) In addition, Pipe shall be tested and inspected at the factory. Testing shall be accomplished in conformance with the following ASTM specifications utilizing the test methods specified therein:

Dimensions	ASTM D 3034-81 or ASTM F679-80 and D 2122-81
Extrusion	ASTM D 2152-80
Pipe Stiffness (5%)	ASTM D 2412-77
Impact Resistance	ASTM D 2444-80

3. HDPE (High Density Polyethylene) Pipe

a) Use HDPE with a standard dimension ratio (DR) of 11 with a working pressure rating of 160 psi and conforming to ASTM F 714 and D 3035. The pipe shall be sized with standard iron pipe size (IPS) and shall be DriscoPlex 4100 or approved equal.

4. Restrained – Joint PVC Pipe

a) Use Certa-Lok C900/RJ PVC pipe with a working pressure rating of 200 psi (DR 14) as manufactured by Certain Teed Pipe and Plastics Group or approved equal.

C. JOINTS

1. DI (Ductile Iron) Push-On-Joint

a) Comply with ANSI A-21.11 (AWWA C111)

2. DI (Ductile Iron) Flanged Joint

a) Comply with either ANSI A-21.15 (AWWA C115) with a 125 –lb. flanged joint or ANSI B-16.1 ANSI B16.5 with a 125-lb cast iron “Uni-Flange” adapter as manufactured by Uni-Flanged Corporation or approved equal.

3. PVC (Polyvinyl-Chloride) Joint

a) Provide a push on type joint with a continuous elastomeric ring gasket compressed into the annular space between bell and spigot end of pipe complying with ASTM D 3139.

b) A typical joint assembly shall be tested by a qualified independent laboratory per test requirements of ASTM D 3212-81. The manufacturer shall submit to the Engineer sufficient copies of certification and test results by shipment to the job site that will permit the Owner to retain two copies.

4. HDPE (High Density Polyethylene) Joint

- a) Form joint by heat fusion method in accordance with the manufacture's recommendations and ASTM D 3261.

D. FITTINGS

1. Use mechanical joint fittings for all exterior below grade pressure piping complying with AWWA C153.
2. Use cement lining complying with ANSI A 21.4 (SWWS C104) with a bituminous seal coat.
3. All fittings must be manufactured in the United States of America unless otherwise approved by the Engineer.
4. Double wrap all fittings with 8-mil polyethylene wrap prior to placing concrete thrust blocking, tape polyethylene wrapping around pipe barrels to provide a water tight seal around the fittings.
5. HDPE Fittings, use HDPE fittings conforming to AWWA C906 requirements. Provide mechanical joint adapter kits at transition points to other pipe types.

E. RESTRAINT JOINT GASKETS

1. Use restrained joint gaskets in all DIP installation within steel encasement. In addition, use restrained joint gaskets in all pipe joints within creek crossings roadway crossings and within one DIP pipe joint connection either side of steel encasement. Use "Field Lok" gaskets as manufactured by U.S. Pipe and Foundry Company or approved equal.

F. THRUST RESTRAINT GLANDS FOR DUCTILE IRON PIPE

1. Use thrust restraint glands ensuring 360 degree contact between the gland and the pipe wall. Uni-Flange Series 1300 joint restraint devices as manufactured by Ford Meter Box Company, Inc. or approved other. Use thrust restraint glands on each mechanical joint connection 6" in diameter and larger.

G. THRUST RESTRAINT GLANDS FOR PVC PIPE

1. Use thrust restraint glands ensuring 360 degree contact between the gland and the pipe wall. Use Uni-Flange Series 1300 joint restraint devices as manufactured by Ford Meter Box Company, Inc. or approved other. Use thrust restraint glands for PVC pipe on each mechanical joint connection 6" in diameter and larger.
2. SO-EZ Gland Snap-On Gaskets, as manufactured by Ford Meter Box Company, Inc. shall not be accepted for use on any mechanical joint piping or restraint.

H. JOINT RESTRAINT GLANDS FOR PVC PIPE

1. Use thrust restraint glands ensuring 360 degree contract between the gland and the pipe wall. Use Uni-Flange Series 1300 joint restraint devices as manufactured by Ford Meter Box Company, Inc. or approved other. Use thrust restraint glands for PVC pipe on each mechanical joint connection 6" in diameter or larger.

I. PETROLEUM-RESISTANT GASKETS

1. Where noted on the drawings, provide petroleum-resistant gaskets for push-on and mechanical joint fittings. Petroleum-resistant gaskets shall be manufactured from Nitrile in accordance with AWWA C111.

J. STAINLESS STEEL ALL-THREED RODS

1. Use 3\4" diameter stainless steel all-thread rods complying with ASTM Type 303 stainless steel. Use rods at field engineer's discretion or as shown on the Plans. Cost associated with contractor installation, equipment, materials, etc., is incidental to the cost for pipe.

K. SERVICE SADDLES

1. Use service saddles as manufactured by Ford Meter Box Company, or approved equal, with all service connections made on PVC or asbestos cement pipe.

L. FIRE HYDRANTS

1. GENERAL

- a) Use fire hydrants complying in all respects with the lasts revision for AWWA C502. Use fire hydrants with one (1) 4-1\2" pumper nozzle with National standard Thread and two (2) 2-1\2" bronze hose nozzles with National Standard Thread. Secure all caps with long heavy chains. Use hydrants with a one piece bronze operating nut to be opened in a counterclockwise direction. Use hydrants with a compression main valve, bronze set ring with bronze seating. Bronze upper plate, high tensile steel stem, and O-ring seals. The inlet valve opening shall be 5-1\4" diameter with 6-1\2" ID standpipe section and a 6" high strength cast iron inlet connection.
- b) Use hydrants with replaceable, breakable sections, or components such that in the event the barrel is broken off, the valve will remain closed, the barrel will not be damaged, and the stem will not be bent.
- c) Furnish hydrants from the factory with one shop coat of bright red Inertol Rust Inhibitive Primer No. 621 with a minimum dry mil thickness of 1.5
- d) Use Mueller Super Centurion 250, Kennedy, or approved other.

2. HYDRANT VALVES

- a) Equip. all 5-1\4" hydrants with 6" gate valves as shown on the drawings.

3. ANCHORING TEE

- a) Use standard mechanical joint anchoring tees with a split ductile iron rotating gland on the branch. Use trim tyte ductile iron rotating gland on the other. Use hydrant connecting pieces as manufactured by American Cast Iron Company, Birmingham, Alabama, No. A108954 or approved equal.

M. COPPER TUBE

1. PIPE

- a) USE Type "K" soft copper tubing complying with ASTM Specifications B88 and AWWA Specifications C800. Install service lines with a continuous run of pipe from the main to the meter.

2. FITTINGS

- a) All fittings or unions for the copper service lines shall be of standard brass compression stop type for flared connections. Threads on fittings shall conform to AWWA C800, "Standard Threads for Underground Service Line Fittings."

3. VERIFICATION

- a) Verify the size of existing service lines prior to installation of replacement or relocated service lines. Notify the Engineer prior to installation of any discrepancies between plan information and field verified information.

N. POLYETHYLENE PIPE

1. PIPE

- a) Use copper tubing size P.E. Municipal Service tubing complying with ASTM Specifications ASTM D2737. Install service lines with a continuous run of pipe from the main to the meter. All P.E. service lines shall be installed with a continuous run of tracer wire.

2. FITTINGS

- a) All fittings or unions for the P.E. service lines shall be of standard brass type for pack joint connections. Threads on fittings shall conform to AWWA C800, "Standard Underground Service Line Fittings."

3. VERIFICATION

- a) Verify the size of existing service lines prior to installation of replacement or relocation service lines. Notify the Engineer prior to installation of any discrepancies between plan information and field verified information.

PART 3 - EXECUTION

3.1 SURFACE CONDITIONS

- A. Examine the area and conditions under which work of this Section will be performed. Correct conditions detrimental to timely and proper completion of the Work. Do not proceed until unsatisfactory conditions are corrected.

3.2 FIELD MEASUREMENT

- A. Make necessary measurements in the field to assure precise fit.

3.3 HANDLING

- A. Handle pipe accessories so as to ensure deliver to the trench in sound, undamaged condition:
 - 1. Carry pipe into position; do not drag.
 - 2. Use pinch bars or tongs for aligning or turning the pipe only on the bare end of the pipe.
- B. Thoroughly clean interior of pipe and accessories before lowering pipe into trench. Keep clean during laying operations by plugging or other method approved by the Engineer.
- C. Before installation, inspect each piece of pipe and each fitting for defects: Material found to be defective before or after laying: Replace with sound material meeting the specified requirements, and without additional cost to the Owner.
- D. Store rubber gaskets in a cool dark place until just prior to time of installation.

3.4 PIPE CUTTING

- A. Cut pipe neatly and without damage to the pipe.

- B. Unless otherwise recommended by the pipe manufacturer, and authorized by the Engineer, cut pipe with mechanical cutter only.
 - 1. Use wheel cutters when practical.
 - 2. Cut plastic pipe square, and remove all burrs.

3.5 LOCATING

- A. Locate water line at least ten feet away, horizontally, and 18 inches, vertically, from sewer line.
- B. Do not place water lines in the same trench with sewer lines or electric wiring.

3.6 PLACING AND LAYING

A. GENERAL

- 1. Lower pipe accessories into trench by means of derrick, ropes, belt slings, or other equipment approved by the Engineer.
- 2. Do not dump or drop pipe work materials
- 3. Lay pipe with the bells facing in the direction of lying, except where necessary in making connections to other lines.
- 4. Rest the full length of each section of pipe solidly on the pipe bed, with recesses excavated to accommodate bells, couplings and joints.
- 5. Take up and relay pipe that has the grade or joint disturbed after laying.
- 6. Do not lay pipe in water, or when trench conditions are unsuitable for the work.
- 7. Securely close open ends of pipe, fittings, and valves when work is not in process.
- 8. Where any of coating or lining is damaged, repair to the approval of the Engineer and at no additional cost the Owner.
- 9. All pipe laying shall be in strict accordance with manufacturer's recommendations and installation manual unless otherwise specified.

3.7 JOINTING

A. ASBESTOS CEMENT PIPE

- 1. Install couplings in accordance with AWWA C603.
- 2. Install heavy couplings for service line connections in accordance with the recommendations of the manufacturer.

3.8 THRUST BLOCKING

A. GENERAL

- 1. Provide thrust blocks on plugs, caps, tees and bends deflecting 11-1/4 degree or more either vertically or horizontally.
- 2. Provide KDOH Class B concrete for thrust blocking

B. INSTALLATION

- 1. Prepare trench well or other supporting each surface by exposing firm undisturbed soil just prior to concrete placement.
- 2. Place thrust blocks as shown in the typical details with sufficient volume of concrete.
- 3. Sides of thrust blocking not subject to thrust may be placed against forms.
- 4. Place thrust blocking so the fitting joints will be accessible for repair.

5. Place polyethylene wrap around fittings, bolts, and glands to prevent exposure to concrete.

3.9 INSPECTING

A. PRESSURE PIPING

1. Closing uninspected work, do not allow or cause any of the work of this Section to be covered up or enclosed until after it has been completely inspected and tested, and has to be approved by the Engineer.

3.10 TESTING AND DISINFECTION

A. SCOPE

1. The Contractor shall furnish all materials, equipment, tools, and labor necessary to perform all of the tests called for and required herein. The hydrostatic tests shall consist of a pressure test and leakage test. The Contractor may backfill the pipe at his discretion; however; if the pipe has to be repaired it shall be uncovered, repaired and backfilled at no expense to the Owner.

B. PRESSURE TESTS

1. GENERAL

After the trench has been backfilled as specified, all newly laid pipes, or any valved section thereof, shall be subjected to 150 psi pressure test under the supervision of the Engineer and the Water Superintendent.

2. LENGTH OF TEST

The duration of each pressure test shall be two hours, after reaching 150psi.

3. PROCEDURE

Each valve section of the pipe shall be slowly filled with water and the specified test pressure and the specified test pressure applied by means of pump connected to the pipe in a manner satisfactory to the Engineer. The pump, pipe connections, gauges, and connections shall be made at the highest point in the test section or provisions made for pressure differentials due to elevations. The test pressure may not vary ± 2 psi for the duration of the test. Provide pressure gauge with ability to read pressure increments of 1 psi.

4. EXPELLING AIR

Before applying the test pressure, all air shall be expelled from the pipe. If hydrants or blow off valves are not available at high places, the Contractor shall make the necessary taps (requires service clamp and corporation stop) at points of highest elevation before the test is made with the approval of the engineer. These taps shall be left in place and location marked.

5. DEFECTS

Any cracked or defective pipes, fittings, valves or hydrants discovered in consequence of this pressure test shall be removed and replaced by the Contractor with new material in the manner specified and the test shall be repeated until satisfactory to the Engineer.

C. LEAKAGE TEST

1. GENERAL

Leakage test shall be conducted concurrently with the pressure test. The duration of each leakage test shall be two hours and during the test, the main shall be subject to 150 psi pressure.

2. PERMISSABLE LEAKAGE

Leakage is defined as the quantity of water to be supplied into the newly laid pipe, or any valve section thereof, necessary to maintain the specified leakage test pressure after the pipe has been filled with water and the air expelled.

Allowable Leakage Per 1,000 Feet of Pipeline			
Pipe Size (Inches)	Maximum Loss (Gal./Hr.)	Test Pressure (PSI)	Test Period (Hours)
8	1.66	150	2
12	1.10	150	2
10	0.92	150	2
8	0.74	150	2
6	0.55	150	2

3. PROCEDURE

Each end of the main shall be capped. The main shall then be filled slowly with water by means of a pump connected to the low end of the main. The pump shall be connected to the main in a manner satisfactory to the Engineer. Provisions shall be made at the high end of the main to expel all air from the line. After all air has been expelled from the main, the water pressure in the main shall then increase gradually to 150 psi. after the pressure stabilized to 150 psi the test shall begin. Water required to maintain 150 psi shall be withdrawn from a calibrated container. The outlet end of any pressure regulating device shall discharge into the calibrated container in order to accurately determine the actual amount of water required to maintain the required 150 psi water pressure with in the test section. Should a test of the pipe disclose leakage greater than that specified, the Contractor shall, at his own expense, repair the defective joints or sections until the leakage is within the specified allowance.

4. FINAL ACCEPTANCE

No pipe installation will be accepted until the leakage is less than the number of gallons per hour as specified in the above table for the size pipe being tested.

D. DISINFECTIONS

1. All completed water mains, valves, tees, crossed, etc., shall be disinfected in accordance with "AWWA Standard for Disinfecting Water Mains ANSI\AWWA C651-99" and in accordance with the following requirements:

2. The mains shall be thoroughly disinfected before being placed in service by the use of chlorine and chlorine compounds in such amount as to produce a concentration of at least 50 PPM and a residual of at least 25 PPM at the end of 24 hours.
3. The chlorine residual at the end of the 24 hour period will be verified by the Contractor in the presence of the Engineer and a representative of the County Health Department. If the chlorine residual in the main is less than 25 ppm, the main shall be disinfected again.
4. After the chlorine residual has been verified, the main shall be thoroughly flushed until the chlorine concentration is found to be at levels equal to levels within the surrounding water system. A water sample shall be taken at the time for a bacteria test to be performed by a state certified laboratory. The Contractor will be responsible for sampling and testing at his own expense.
5. All water used in disinfection shall be dechlorinated and approved by the Engineer prior to discharge to surface water or surrounding area.

**SECTION 09875
WATER STORAGE TANK PAINTING**

PART 1 - GENERAL

1.01 SUMMARY OF WORK

A. Work Included

1. The Contractor shall provide all labor, materials, equipment and services required to 1) Clean the existing interior bowl of the elevated tank and dispose on any accumulated material 2) inspect the surface conditions for any major defects or substantial evidence of corrosion and 3) Prepare the tank surface and repaint the tank in accordance with this specification.
2. The intent of these Specifications is to describe the material and workmanship necessary to produce an acceptable, high quality job, and is intended to describe the requirements for both shop and field painting.

1.02 REFERENCES

ANSI/AWWA D102, Standard for Coating Steel Water-Storage Tanks.

1.03 DEFINITIONS

- A. The term "paint" as used herein includes epoxies, urethanes, polyureas, and other coatings, as defined by SSPC.
- B. DFT = Minimum dry film thickness.
- C. SSPC = Society for Protective Coatings.

1.04 PAINT SYSTEMS

A. General:

1. All products of both exterior and interior coating systems shall be the products of a single manufacturer.
2. Paints containing lead, or other "dangerous" materials that surpass federal maximum levels, shall not be allowed.
- 3. All interior coatings must carry a NSF 61 certification for potable water service.**
4. Polyurethane topcoats must meet the requirements of SSPC-36 paint standards.

1.05 SUBMITTALS

- A. Manufacturer Name: Contractor shall submit manufacturer's name and brand of coating materials proposed to be used for field painting of this project in accordance with Section 01300.
- B. Materials List:

1. Before any materials are delivered to the job site, submit to the Engineer a complete list of all materials proposed to be furnished including quantities, types and descriptions of paint for each part of the project. Material list shall make reference to the specified paint systems and the paint schedule for each paint product proposed to be used. In cases where paint materials other than those described in the Specifications are proposed, a materials list will not be considered as acceptance of such substitute materials; further data will be required as specified herein.
 2. Two (2) copies of the full range of colors available in each of the proposed products shall be submitted with the materials list.
- C. **Manufacturer's Data:** In any case where material is of manufacturer other than those listed in Article 2.01, COATING SYSTEMS MANUFACTURERS, the Contractor shall submit the following data to the Engineer for review prior to placing the material order.
1. Example of past performance of paints under similar conditions (case histories).
 2. Types of paint.
 3. Percentage of solids by volume.
 4. Recommended usage.
 5. Current recommended method of application published by manufacturer (Data Sheet and Material Safety Data Sheets).
 6. Paint manufacturer's certificate for each coating proposed for use attesting that the coatings meet the specifications in this Section and are proper for the proposed application.
 7. Paint manufacturer's specifications and data sheets and application instructions for each coating proposed for use on the interior and exterior of the tank including the coating for the logo/emblem.
- D. **Color Samples:**
1. Where standard stock chart colors are not satisfactory, furnish color samples. All tinting and matching shall be the satisfaction of the Engineer.
 2. Color samples shall be provided to the Engineer.
- E. **Experience Records:**
1. Shortly after the award of the Contract, the Contractor shall submit experience records of the paint applicator and that of the paint manufacturer.
 2. The Contractor shall submit a list of not less than five (5) utility or industrial installations which he or the painting sub-contractor, as applicable, has painted during the last five (5) years. This list shall include the names of the owners, the installations painted, responsible officials, architects or engineers of record for the project.
 3. Applicators and/or manufacturers whose submissions indicate, in the judgement of the Engineer, that they have not had the experiences required to perform the Work will not be acceptable.
- F. **Coatings Evaluation Firm/Allowance:** **Contractor shall include a \$2,500 allowance for the services of an inspection firm** that will perform an inspection of the Thomasson tower after the cleaning as well as serve as the second anniversary inspection firm to assess the coatings and their condition. Contractor will submit firm qualifications prior to the beginning of work and Owner will have the sole right to accept/reject the firm.

H. Containment Plan, as required by Article 2.04.

1.06 QUALITY ASSURANCE

- A. Qualification of Painters: All painting shall be done by qualified, skilled, experienced craftsmen. In the acceptance or rejection of completed painting, no allowance will be made for lack of skills on the part of the craftsmen.
- B. Paint Labels: Labels on paint containers shall include the following:
1. Manufacturer's name.
 2. Generic type of paint.
 3. Manufacturer's stock number.
 4. Manufacturer's batch number.
 5. Color.
 6. Instructions for thinning where applicable.
- C. Field Quality Control:
1. Paint film thickness shall be subject to measurement by the Engineer, in accordance with SSPC-PA 2, with applicable measuring instruments acceptable to the Engineer. If dry film thickness is found to be less than specified, or coverage is not uniform, the Contractor shall apply additional paint to correct thickness or appearance at no additional cost to the Owner. If dry film thickness is found to be in excess of the coating system manufacturer's recommendation, additional adhesion testing, in accordance with Article 1.06 C. 2. following, will be required by the Engineer.
 2. Adhesion tests, performed in accordance with ASTM D4541, may be required by the Engineer at multiple points on all types of surfaces being painted to verify proper surface preparation, application, intercoat cleanliness, re-coat windows, and coating adhesion. Testing may stop before coating failure when adhesion results of each test equals 80 % of the values of the specified coating system applied.
 3. Where an existing coating system is to be overcoated, adhesion shall be considered acceptable if the results of the each test equals 80% of the results of adhesion testing on the existing coating system, or the weakest component of the new coating system, whichever is lesser.
- D. Compatibility:
1. The Contractor shall be responsible for the compatibility of all paints used in the Work. A compatible paint will be considered a paint which precludes adverse effects related to bonding, drying, de-lamination, scaling, lifting, and bleeding.
 2. In cases where shop-applied primers and coatings on equipment (external valves and piping) furnished by suppliers are products different from those described in the Specifications, the Contractor shall verify compatibility with the specified field-applied coating system.
 3. Where thinning is necessary, only the products of the manufacturer furnishing the paint, and listed on the manufacturer's data sheets for such purpose, will be allowed.

E. Thickness and Spreading Rates:

1. Both maximum and minimum dry mil thickness per coat shall be governed by the manufacturer's current data sheets or literature containing recommendations or instructions regarding these values. These recommended dry mil thickness values will be considered requirements to be met the same as if set out within these Specifications and Contract Documents and must be included with the material list submittals before Engineer grants approval to use any paint materials.
2. The number of coats to be applied are specified herein and shall constitute the minimum number of coats to be applied. The total dry film thickness of a coating system is specified, and this minimum thickness shall be met even when the requirements under Item 1, previous, shall require that the minimum coat count shall be exceeded.
3. The more stringent of the listed thickness and spreading rates shall apply to the supplied coating system. If the manufacturer's requirements for minimum DFT exceeds the stipulated coating system's minimum thickness for the entire system, based on the number of coats specified, the higher thickness shall be provided. If the manufacturer's maximum DFT does not meet the stipulated coating system's minimum thickness for the entire system, then the number of coats shall be increased to meet the minimum system thickness.
4. All coating systems shall be free of holidays, and holiday testing shall be performed in accordance with NACE RP0188.

F. Technical Services: The Contractor shall make provisions for a qualified representative of the paint manufacturer to periodically visit the project site during painting to verify proper surface preparation, application procedures, quality and progress of work.

1.07 PRODUCT DELIVERY, HANDLING AND STORAGE

- A. Delivery: All materials shall be brought to the job site in the original sealed and labeled containers of the paint manufacturer. All labels shall be legible and intact at time of use.
- B. Manufacturer's Instructions: Paint manufacturer's written instructions for proper surface preparation, mixing, thinning, application and drying shall be furnished with the paint, and strictly followed.
- C. Storage of Materials:
1. Store only acceptable materials on project site.
 2. Store only in a suitable and designated area restricted to the storage of paint materials and related equipment.
 3. Comply with all applicable health and fire regulations regarding the storage of paint materials.
 4. Storage of material shall comply with the manufacturer's specifications; however, storage shall be at a **minimum temperature of 40° F.**
- D. Protection of Materials:
1. Take all necessary precautions to ensure the safe storage and use of paint materials and the prompt and safe disposal of waste.
 2. Painting wastes shall be properly deposited in containers made for this purpose. Do not dispose of paint wastes in sanitary sewers.

3. Take all necessary precautions to protect paint materials before, during and after application and to protect the finished work.
- E. Replacement: In the event of damage to paint materials, immediately make all replacements necessary to the approval of the Engineer and at no additional cost to the Owner.

1.08 JOB CONDITIONS

A. Environmental Requirements:

1. If more restrictive, comply with manufacturer's recommendations as to environmental conditions under which painting systems can be applied.
2. Do not apply finish in areas where dust is being generated, or if air is dust, smoke, or mist laden.

B. Climatic Conditions: Paint shall not be applied if:

1. The ambient temperature or temperature of the surface to be painted is below 50 degrees F or below the temperature recommended by the paint manufacturer.
2. The relative humidity is above 85 percent.
3. The surface temperature is less than 5 degrees F above the dew point.
4. The relative humidity is such that the paint will not dry properly in accordance with the manufacturer's instructions.
5. Ambient temperature is above 95 degrees F.

C. Protection:

1. Protect all surfaces which could be damaged in function or appearance by paint, including surfaces not being painted concurrently and surfaces not to be painted.
2. Hardware, accessories, fixtures and similar items shall be removed and replaced after completion of painting.
3. Spray painting will not be permitted where it will cause damage to adjacent or otherwise located surfaces.
4. All paint splatters on glass shall be wiped off immediately.
5. Contractor shall be solely liable for damages to adjacent and/or surrounding items.

1.09 MEETINGS

- A. Contractor shall schedule Field Meetings with Owner, Engineer and other relevant parties prior to beginning of surface preparation activities and coating applications.

PART 2 - PRODUCTS

2.01 COATING SYSTEM MANUFACTURERS

- A. Thnec coating systems are considered the basis of design for this project. Similar products and painting systems may be substituted subject to approval by the Engineer and subject to the provisions contained herein.
- B. Contractors shall submit their proposal in writing to the Engineer to use coatings of manufacturers other than those listed, prior to surface preparation or application. Substitutions which decrease the total dry film thickness, the number of coats applied, change the generic type of coating, or fail to meet the performance criteria of the specified materials will not be

approved. Coating systems for both exterior and interior surfaces shall be furnished by the same manufacturer.

- C. Requests for substitution shall include manufacturer's literature for each product, giving the name, generic type, descriptive information, and evidence of a minimum of 5 years verifiable satisfactory experience for essentially identical service conditions. **Submittals shall include the performance data as certified by a qualified testing laboratory.**

D. EXTERIOR COATING –

1. Prime Coat: Apply one coat of Tnemec Series 91H20, Indurazinc MC67 or approved equivalent to all bare metal to a dry film thickness between 2.5 to 3.5 mils.
2. Full Field Coat: All exterior surfaces that have been cleaned in accordance with the paragraph above shall receive one coat of Tnemec Series 73 Endura-Shield, Indurethane 6700 Flat Urethane or approved equivalent roller applied to a dry film thickness between 3.0- 4.0 mils.
3. Finish: Following the prime coat, all exterior surfaces shall receive one full finish coat of Tnemec Series 700 Hydroflon, Induron Perma-Gloss Fluorourethane or approved equivalent applied at a rate to achieve 2.0 – 3.0 mils DFT.
4. Lettering: Lettering and / or logos shall be located in accordance with the drawings and shall be applied using Tnemec Series 700 HydroFlon, Induron Perma-Gloss Fluorourethane or approved equivalent applied at a rate to achieve 2.0 – 3.0 dry mils per coat.
5. The exterior new coating system applied shall have a minimum dry film thickness of 7.5 dry mils.

E. INTERIOR COATING –

1. Prime: All interior surfaces shall receive one full prime coat of *Tnemec Series 91H20 Hydro-Zinc, Indurazine MC67* or approved equivalent applied at a rate to achieve 2.5 – 3.5 mils DFT.
2. Seam Treatment: Following prime coat, all weld seams, ladders, sharp edges, and any other difficult to coat areas shall receive one coat of *Tnemec Series NI40-1255 Pota-Pox Plus, Induron Ruff Stuff 3300* applied or approved equivalent, **by brush**, at a rate to achieve 2.0 – 4.0 mils DFT.
3. Finish: After 48 hour cure of the stripe coat on weld seams, all interior surfaces shall receive one full finish coat of *Tnemec Series FC22 Epoxoline, Induron Perma-Clean 100 Ceramic Epoxy* or approved equivalent applied at a rate to achieve 16.0 – 25.0 mils DFT.
4. The interior wet coating systems shall have a total dry film thickness of not less than 25.0 mils DFT.

2.02 ABRASIVE MATERIALS

- A. Select abrasive type and size to produce surface profile that meets coating manufacturer's recommendations for specific primer and coating system to be applied.

2.03 PAINT MATERIALS

- A. Manufacturer's **highest quality** products suitable for the intended service.
- B. Compatibility: Only compatible materials from a single manufacturer shall be used in the Work. Particular attention shall be directed to compatibility of primers and finish coats.
- C. Thinners, Cleaners, Driers, and Other Additives: As recommended by the coating manufacturer.
- D. Colors:
 - 1. The manufacturer shall be able to furnish all paints for exposed surfaces in a wide range of colors and lighter and darker shades of these colors from which the Engineer may select the colors required on the various surfaces. Colorants shall be free of lead, lead compounds, and other materials which are considered harmful.
 - 2. The Engineer will require the Contractor to vary the color of alternate coats to provide a contrast to verify full coverage of the upper coat.
 - 3. Finish color of tank exterior and tank signs shall be as selected by the Owner.

2.04 CONTAINMENT AND ENVIRONMENTAL CONTROL PLAN

- 1. The Contractor shall furnish and install a containment system consisting of a shrouding system and necessary appurtenances to prevent fugitive emissions of particulate matter. The Contractor shall take all steps necessary to comply with federal, state and local regulations and protect the environment and surrounding property throughout the project. Any damage to surrounding properties caused by particulate matter emissions shall be the sole responsibility of the Contractor.
- 2. Prior to commencing surface preparation or painting activities, the Contractor shall furnish the Engineer with three copies of the containment plan for the project, for inclusion in the project and job-site record files.
- 3. Contractor shall be responsible for any costs incurred by the Owner, including engineering fees, administrative and management salaries, and legal fees, due to failure of the Contractor to adhere to the Contractor's containment plan.
- 4. Containment System: **A shrouding system should be considered.**
- 5. **Contractor shall remove all waste from surface preparation and dispose of accordingly to applicable laws.**

PART 3 - EXECUTION

3.01 GENERAL

- A. Provide Engineer a minimum of 7-days advance notice to start of shop or field surface preparation and coating application work.
- B. Perform the Work only in presence of Engineer, Engineer's Representative, or an outside inspection service representing the Engineer, unless Engineer grants prior written approval to perform the Work in the Engineer's absence.

- B. Schedule inspection with Engineer, in advance, for cleaned surfaces and all coats prior to succeeding coat.

3.02 SHOP FINISHES

- A. Shop Abrasive Blast Cleaning: Where the coating system specified requires shop application of any component of the finish, the manufacturer shall prepare the surface in compliance with the coating system manufacturer's recommendations and the requirements of ANSI/AWWA D102.
- B. Notice of Shop Finish Work: Provide Engineer minimum of 7-days advance notice to start of shop surface preparation and coating application work.

3.03 EXAMINATION OF SURFACES TO BE PAINTED IN THE FIELD

- A. Examine surface scheduled to receive paint and/or coating finishes for conditions that will adversely affect application, permanence or quality of work and which cannot be put into an acceptable condition through surface preparation.
- B. Do not proceed with surface preparation or painting application until conditions are suitable.
- C. If surfaces are not thoroughly dry or if they cannot be put in proper condition to receive paint by customary cleaning methods, the painting applicators shall notify the Contractor in writing, requesting necessary corrections.
- D. Review the specified or approved painting systems and bring any questions or doubts as to the proper performance in writing to the Engineer at least fifteen (15) calendar days prior to commencing work. Otherwise, the Contractor shall assume responsibility for providing the desired results.
- E. Surface Preparation Verification: Examine and provide substrate surfaces prepared in accordance with these Specifications, the printed directions and recommendations of coating system manufacturer whose product is to be applied, and the requirements of ANSI/AWWA D102. The most stringent requirements of those listed shall apply.

3.04 PROTECTION OF ITEMS NOT TO BE PAINTED

- A. Remove, mask, or otherwise protect the following items which do not require field painting:
 - 1. Exposed PVC plastic piping (except where required for color coding).
 - 2. Valves, fittings, and appurtenances in small diameter plastic piping (less than 3 inches) unless previously coated.
 - 3. Plain copper and stainless steel.
 - 4. Aluminum, except where otherwise designated and required to prevent corrosion at contact with dissimilar materials.
 - 5. Exterior concrete surfaces except if previously coated.
 - 6. Finish hardware.
 - 7. Packing glands and other adjustable parts and nameplates of mechanical equipment.
 - 8. All exterior masonry except if previously coated.

3.05 SURFACE PREPARATION AND COATINGS

A. General:

1. All surfaces shall be thoroughly cleaned and free of dust, dirt, rust, mill scale, loose paint, or oily materials. No painting shall be done until surface is inspected by the Engineer or his designated representatives.
2. Surfaces shall be primed and/or treated, as specified, as soon after completion of surface preparation as practical, but in any event before any visible or detrimental corrosion or contamination can occur. A prepared surface, which becomes corroded or contaminated, shall be re-prepared before treating and/or priming.
3. All surfaces to be coated shall be in proper condition to receive the specified coatings before any coatings are applied. Do not abrasive blast or clean any more surface than can be primed within the same working day that the abrasive blasting or cleaning is done. Round off all sharp edges and rough welds. Remove all burrs and weld splatter. Remove oil, grease and heavy deposits of surface contaminants by solvent or detergent cleaning. All surfaces shall be clean, dry and free of any dirt, dust, grease, oils, salts, and other deleterious substances before coatings are applied.

B. Exterior Coating Approach – Thomasson Tank:

1. Ultra High Pressure Water Jetting (SSPC-SP12/NACE 5) on entire exterior surface followed by Power Tool Cleaning (SSPC - SP 3), Power Tool Cleaning of any areas of heavy corrosion or rust.
2. Apply Exterior Coating System as identified in Part 1 of this specification.
3. Tank has chromium present in existing surfaces.

C. Interior Wet Surface Preparation/Coating Approach System:

1. Abrasive blast clean all surfaces in accordance with SSPC - SP 6/NACE No. 3, Commercial Blast Cleaning.
2. Apply Interior Coating System as identified in Part 1 of this specification.
3. Tank has chromium present in existing surfaces.

D. Mixing Multiple-Component Coatings

1. Prepare using each component as packaged by paint manufacturer.
2. No partial batches will be permitted.
3. Do not use multiple-component coatings that have been mixed beyond their pot life.
4. Furnish small quantity kits for touch-up painting and for painting other small areas.
5. Mix only components specified and furnished by paint manufacturer.
6. Do not intermix additional components for reasons of color or otherwise, even within the same generic type of coating.

E. Coating Procedures:

1. All coating work shall meet the requirements of the coating manufacturer.
2. Whatever metal is surface prepped during a working day shall be coated with primer on the same working day.
3. Apply a stripe coat to all interior and exterior weld seams surfaces by the brush method on prime coat and intermediate coats.

4. Coatings shall be applied in such a manner to produce a uniform thickness of coating, free of lap marks.
5. Each coat shall have air drying period of at least 16 hours.
6. The greater of the total minimum dry film thickness specified for the coating system, or the minimum dry film thickness required by the manufacturer, based on the number of coats specified for the coating system, shall be obtained. Additional coats shall be applied at the Contractor's expense, if required to achieve the required dry film thickness.
7. Only good, clean brushes and equipment shall be used. Clean all brushes, rollers, buckets and spray equipment at the end of each coating period.
8. Do not start filling the coated tank with water before the coatings have properly dried or cured and, if required, adhesion testing has been performed. The minimum drying or curing time allowed shall be not less than the equivalent of seven days at 75° F.

3.06 STEEL PLATING

- A. Steel Plating will be implemented at the direction of the Owner or Owner's representative in areas where metal loss from corrosion and surface preparation have resulted in an unsatisfactory wall thickness. **Contractor shall include a Plating allowance of 5.5 S.F (Approximately 50 plates 4" x 4" x 3/8") in their Lump Sum Bid.**

3.07 THINNING

- A. Thinning shall be done strictly in accordance with the paint manufacturer's instructions and only upon notification to the Engineer. When thinning is required, additional coats of paint shall be applied as necessary to build up to the specified total coating system dry film thickness.

3.08 APPLICATION

- A. Painting shall be continuous and shall be accomplished in an orderly manner so as to facilitate inspection. Materials subject to weathering shall be prime coated as quickly as possible. Surfaces of exposed members that will be inaccessible after erection shall be cleaned and painted before erection.
- B. All surfaces to be painted as well as the atmosphere in which painting is to be done shall be maintained at the conditions recommended by manufacturer by heating and ventilating, if necessary, until each coat of paint has hardened. Any defective paint shall be scraped off and repainted.
- C. Following completion of painting in each space, promptly reinstall all items removed for painting, using only workmen skilled in the particular trade that would normally install the item.

3.09 FIELD QUALITY CONTROL

- A. In addition to the Contractors quality control activities, the Engineer or an outside inspection service representing the Engineer will conduct inspections shown in this Article. Additional inspections will be made if required. It shall be the responsibility of the Contractor to request an inspection not later than the end of the second day preceding the inspection day. Should the Engineer be summoned to inspect a completed phase of construction and find the work incomplete and, therefore, not ready for inspection, the Contractor shall bear the cost of inspection. It is not the intent to charge the Contractor for an inspection if discrepancies are

found in the completed phase of construction as long as the discrepancies do not necessitate additional inspection trips.

- B. The Contractor shall furnish the following for purposes of inspection by the Engineer:
1. Pictorial surface preparation standards as provided by the SSPC: The Society for Protective Coatings (SSPC - Vis 1) or the ASTM International (ASTM D2200).
 2. Spring micrometer and replica profile tape.
 2. Wet film thickness measurement gauge.
 3. Dry film thickness measurement gauge.
 4. Certified thickness calibration standards.
 5. Steel temperature gauges.
 6. Wet bulb and dry bulb temperature-measuring equipment and psychometric tables.
 7. Low voltage wet sponge holiday testing instrument.

Additionally, the Contractor shall provide any necessary rigging to facilitate the inspection of all tank areas. Proper coordination with the Engineer is intended to prevent extensive re-rigging by the Contractor. Therefore, it is the responsibility of the Contractor to keep the Engineer fully informed on the status of the painting operation.

- C. At a minimum, the following inspections will be made:
1. After surfaces in the interior of a tank have been blast cleaned and before coatings are applied, surface preparation shall be verified in accordance with SSPC Vis 1, Vis 3, or Vis 4 Standards, as applicable. Dry Film Thickness (DFT) shall be verified in accordance with SSPC PA 2 Standard. Additional DFT measurements may be made on small areas and structural shapes.
 2. After the surfaces of the exterior of a tank, tower, and appurtenances have been blast cleaned in accordance with High Pressure Water Jetted in accordance with SSPC-SP 12, as indicated by the requirements of this Specification, and primed immediately. However, should the inspector remove any field primer over blast cleaned, water jetted, or shop primed areas and find evidence of improper abrasive blasting or cleaning, the inspector may order all questionable coatings removed and the affected areas re-primed at no cost to the Owner.
 3. After all coating work has been completed; at which time, the total required mil thickness, lack of "holidays", and aesthetic acceptability will be checked by the Engineer.

3.10 CLEANING

- A. During the progress of Work, do not allow the accumulation of empty containers or other excess items except in areas specifically reserved for that purpose.
- B. Take all precautions to prevent accidental spillage of paint materials. In the event of spilling, immediately remove all spilled materials and the waste and other equipment used to clean-up the spill, and wash surfaces to their original undamaged condition.
- C. Touch-up and restore finish where damaged.

- D. Remove all trash and accumulated materials of a painting nature from premises at the completion of the Work.
- E. Paint spots, oil or stains upon adjacent surfaces shall be removed. Any damage to Work of other trades or equipment caused from painting shall be made good at no expense to the Owner.
- F. Do not mar surface finish of items being cleaned.
- G. Leave entire job clean (including paint storage space) and acceptable to the Engineer and Owner.

3.11 FINAL INSPECTION

- A. Protect all painted surfaces against damage until the date of final acceptance of the Work.
- B. The Engineer will conduct a final inspection of all painting work and the Contractor will be required to repaint or retouch any areas or surfaces found deficient in complying with these Specifications.

3.12 DISINFECTION

Following final inspection and acceptance of coating, clean and disinfect water storage tank in accordance with the requirements of Section 13219, Water Storage Tank Disinfection Procedure.

3.13 SECOND ANNIVERSARY INSPECTION

- A. A second anniversary inspection shall be a dry inspection made approximately two years after the painting work has been accepted to determine whether any repair or re-coating work is necessary. The Contractor shall be responsible for contacting the Owner to establish the date for the dry inspection not more than forty-five (45) nor less than thirty (30) days in advance of the second anniversary, to schedule the inspection. The Contractor shall retain the services of an independent Coatings Evaluation Firm which specializes in the inspection of potable water tanks, to perform the inspection. The Coatings Evaluation Firm shall be capable of performing the dry inspection of the interior coating of the tank. The Contractor shall provide all other equipment and rigging necessary to allow the inspection of the tank exterior coating. The Coatings Evaluation Firm will be subject to the approval of the Owner and the Engineer. On the scheduled date, the Owner shall isolate the tank from the water system during the inspection. B. The Coatings Evaluation Firm shall submit a written inspection report covering the second anniversary inspection, setting forth the number and type of failures observed, the percentage of the surface area where failure has occurred, photographs of any failures of the exterior coating system, video tape of the complete interior inspection, and the names of the persons making the inspection. A copy of the report shall be delivered to the Owner, the Contractor, and the Engineer.
- C. Any location where coats of paint have peeled off, bubbled or cracked and any location where rusting is evident shall be considered to be a failure of the coating system. The Contractor shall make repairs at no cost to the Owner at all points where failures are observed by removing the deteriorated coating, cleaning the surface and re-coating with the same coating

system. If the areas of failure exceed twenty-five percent (25%) for any portion, the entire coating system in that portion, either interior or exterior, shall be removed and repainted.

3.14 SUPPLEMENTS

- A. The Supplements listed below, following “END OF SECTION”, are a part of this specification.

SECTION 13219
WATER STORAGE TANK DISINFECTION PROCEDURE

PART 1 - GENERAL

1.01 WORK INCLUDED

The Contractor shall furnish all labor, material, and water necessary to disinfect the water storage tank, as shown on the drawings and as specified herein.

PART 2 - PRODUCTS (NOT USED)

PART 3 - EXECUTION

3.01 CLEANING PRIOR TO DISINFECTION

- A. All scaffolding, planks, tools, rags, and other materials not part of the structural or operating facilities of the tank or clearwell shall be removed. Then the surface of the walls, floor, ceiling, and operating facilities of the storage facility shall be cleaned thoroughly using a high-pressure water jet, sweeping, scrubbing, or equally effective means. All water, dirt, and foreign material accumulated in this cleaning operation shall be discharged from the storage facility, or otherwise removed.
- B. Following the cleaning operation, the vent screen, overflow screen, and any other screened openings shall be checked and put in satisfactory condition to prevent birds, insects, and other possible contaminants from entering the facility. Any material or equipment required to be in the operating storage facility after the cleaning procedure has been completed shall be clean and sanitary when placed in the facility. Equipment surfaces, both internal and external, should be flushed or rinsed with approved disinfectants prior to installation in the storage facility. All possible care shall be taken to prevent the introduction of dirt or other foreign material.

3.02 DISINFECTION

- A. Clean and sterilize the interior of each tank prior to placing the tank in service. Place enough water, containing a free chlorine concentration of at least 250 ppm, in the tank to spray all inside tank surfaces with the chlorinated water. Repeat the spraying again at no less than one hour from the end of the first spraying. Drain the tank at no less than 30 minutes from the end of the second spraying. De-chlorinate the drained water.
- B. Within 24 hours of disinfection, begin filling the tank. Hold the tank full for 24 hours. Collect and submit samples of water from the tank for bacteriological analysis. If the bacteriological quality of the water in the tank is not satisfactory to the appropriate regulatory agencies, drain the tank and repeat the disinfection procedure. Continue to repeat the procedure until the bacteriological quality of the water in the tank is satisfactory to the appropriate regulatory agencies.
- C. A satisfactory report must be submitted to the Owner and the Engineer before the Owner can authorize domestic consumption of the water.