

The Law Offices of

WILSON, HUTCHINSON & LITTLEPAGE

611 Frederica Street
Owensboro, Kentucky 42301
Telephone (270) 926-5011
Facsimile (270) 926-9394

RECEIVED

SEP 22 2015

**PUBLIC SERVICE
COMMISSION**

William L. Wilson, Jr.
Mark R. Hutchinson
T. Tommy Littlepage

bill@whplawfirm.com
randy@whplawfirm.com
tommy@whplawfirm.com

OVERNIGHT DELIVERY

Virginia Gregg
Kentucky Public Service Commission
211 Sower Blvd.
Frankfort, Kentucky 40602

RE: Case No. 2015-00272

Application of Atmos Energy Corporation
to Establish PRP Rider rates for the Twelve
Month Period Beginning October 1, 2015

Dear Virginia:

Enclosed are the maps that were inadvertently omitted from previous pleadings. Thank you.

Very truly yours,

WILSON, HUTCHINSON & LITTLEPAGE



Mark R. Hutchinson

2014 MAP



NOTES

- Re-Route Areas - Discussion needed.
- 1. SWPPP for entire project.
- 2. State Highway Permits for entire project.
- 3. Begin researching contacts for property owners.

LEGEND

Proposed 12" ST Alignment	— Supplier Pipeline	
Existing Distribution Pipeline	— Permanent Easement Limits	
Proposed PE Alignment	 Temporary Storage/Work Area	
Proposed Retired Pipeline	 Parcel Boundary	

Kentucky 811
Call 811 Before You Dig 5500

1100 0 11000

Scale In Feet



Address: 105 Hudson Blvd. Shelbyville, KY 40001
 Location: Shelbyville, Kentucky
 Project Name: 2015 Shelbyville 12" Replacement
 Drawn By: Ryan White Sheet: Master
 Drawing Date: 7.31.2014 Engineer: Frank Sallee
 Ryan White

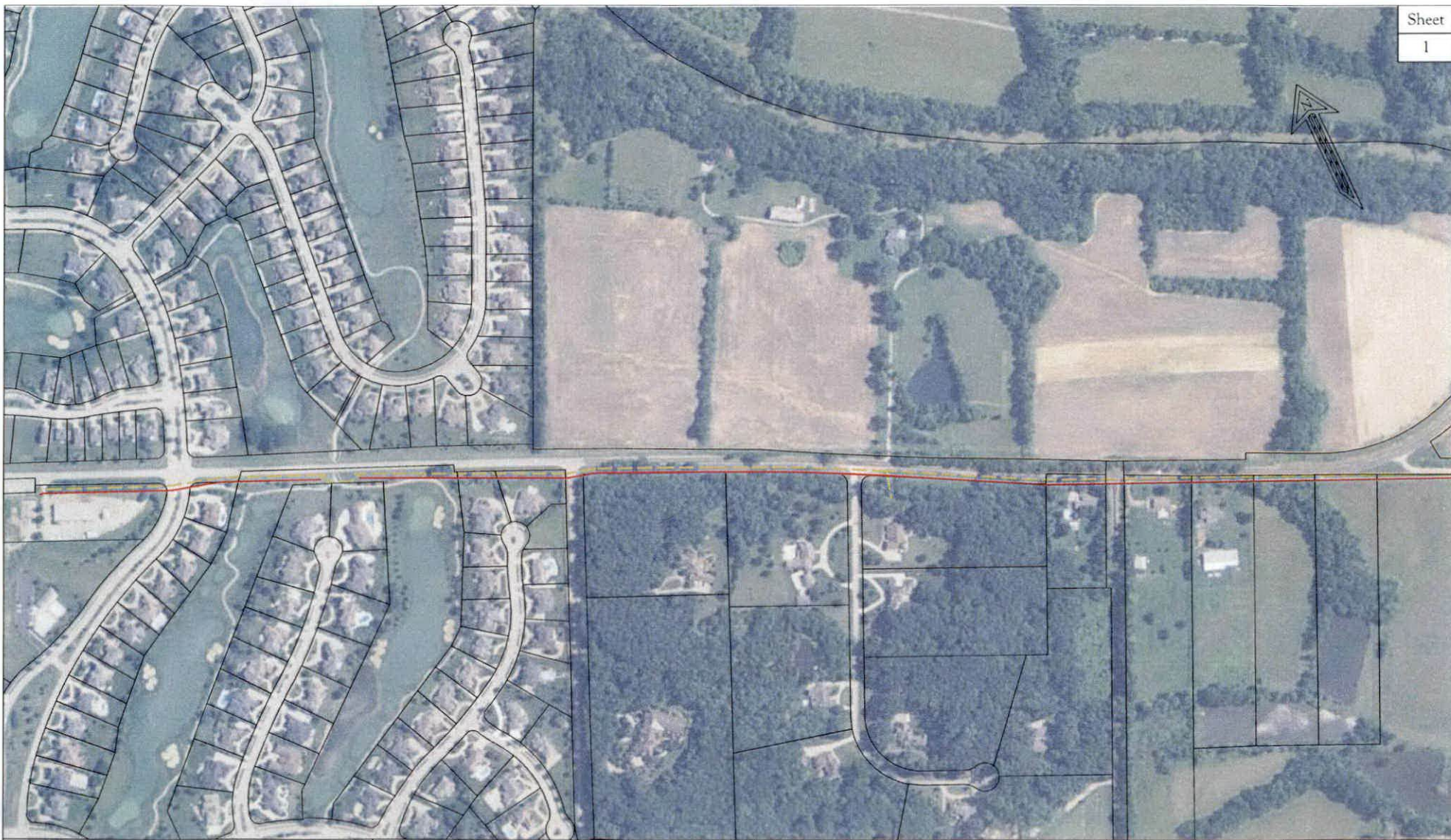

NOTES

1. Traffic Control plan for Aiken Rd.
2. State Permits for Aiken Rd.

LEGEND

- | | | | |
|--------------------------------|--|-----------------------------|--|
| Proposed 12" ST Alignment | | Supplier Pipeline | |
| Existing Distribution Pipeline | | Permanent Easement Limits | |
| Proposed PE Alignment | | Temporary Storage/Work Area | |
| Proposed Retired Pipeline | | Parcel Boundary | |



Address: 105 Hudson Blvd, Shelbyville, KY 40065
 Location: Shelbyville, Kentucky
 Project Name: 2013 Shelbyville 12" Replacement
 Drawn By: Ryan White, Sheet 1 of 1
 Drawing Date: 7.11.2014, Engineer: Frank Sadler, Ryan White



NOTES

1. Re-Route for 1810 Besone Trail Rd.
2. Re-Route for Johnson Rd.
3. SWPPP for creek crossing.

LEGEND

- | | | | |
|--------------------------------|---|-----------------------------|---------|
| Proposed 12" ST Alignment | — | Supplier Pipeline | — |
| Existing Distribution Pipeline | — | Permanent Easement Limits | - - - - |
| Proposed PE Alignment | — | Temporary Storage/Work Area | ▒ |
| Proposed Retired Pipeline | — | Parcel Boundary | — |



Address: 105 Hudson Blvd, Shelbyville, KY 40065
 Location: Shelbyville, Kentucky
 Project Name: 2015 Shelbyville 12" Replacement
 Drawn By: Ryan White Sheet 2 of 2
 Drawing Date: 7.21.2014 Engineer: Frank Sadler
 Ryan White

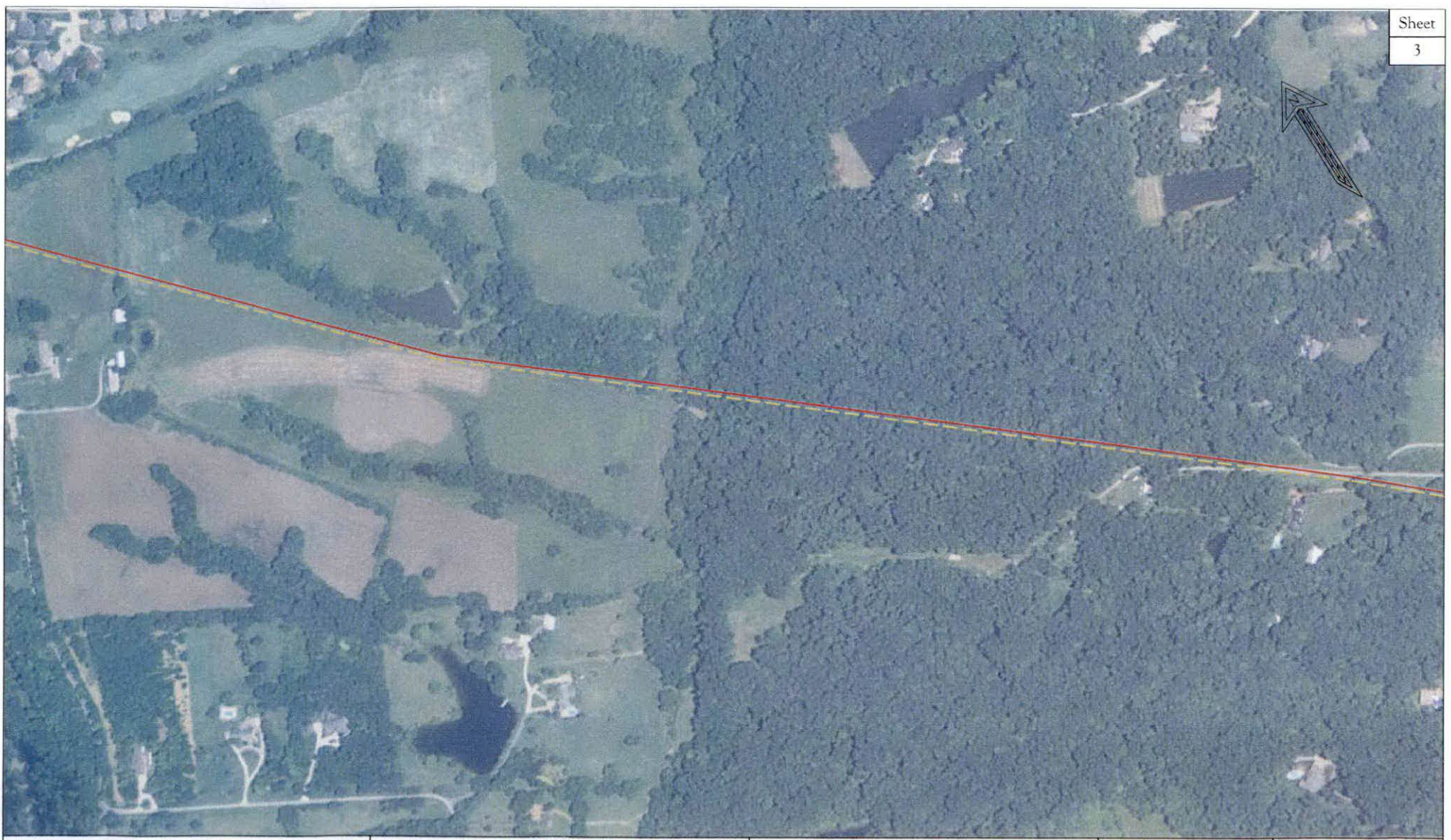

NOTES

LEGEND	
Proposed 12" ST Alignment	—
Existing Distribution Pipeline	- - - -
Proposed PE Alignment	—
Proposed Retired Pipeline	- - - -
Supplier Pipeline	- - - -
Permanent Easement Limits	- - - -
Temporary Storage/Work Area	▒
Parcel Boundary	—

Kentucky 811
 Call 811 Before You Dig

Scale In Feet



Address: 105 Hudson Plnd, Shelbyville, KY 40385
 Location: Shelbyville, Kentucky
 Project Name: 2015 Shelbyville 12" Replacement
 Drawn By: Ryan White Sheet 3 of 3
 Drawing Date: 7.31.2014 Engineer: Frank Salter
 Ryan White



Sheet
4

NOTES

- LEGEND**
- Proposed 12" ST Alignment
 - Existing Distribution Pipeline
 - Proposed PE Alignment
 - Proposed Retired Pipeline
 - Supplier Pipeline
 - Permanent Easement Limits
 - Temporary Storage/ Work Area
 - Parcel Boundary

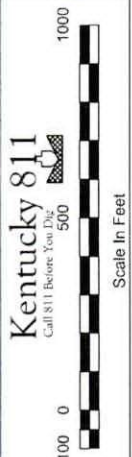

Address: 100 Indian Trail, Shelbyville, TN 38505
 Location: Shelbyville, Kentucky
 Project Name: 2012 Shelbyville 12" Replacement
 Drawn By: Brent White Sheet: 4 of 4
 Drawing Date: 2/13/2014 Engineer: Frank Soble
 Here: Brent White

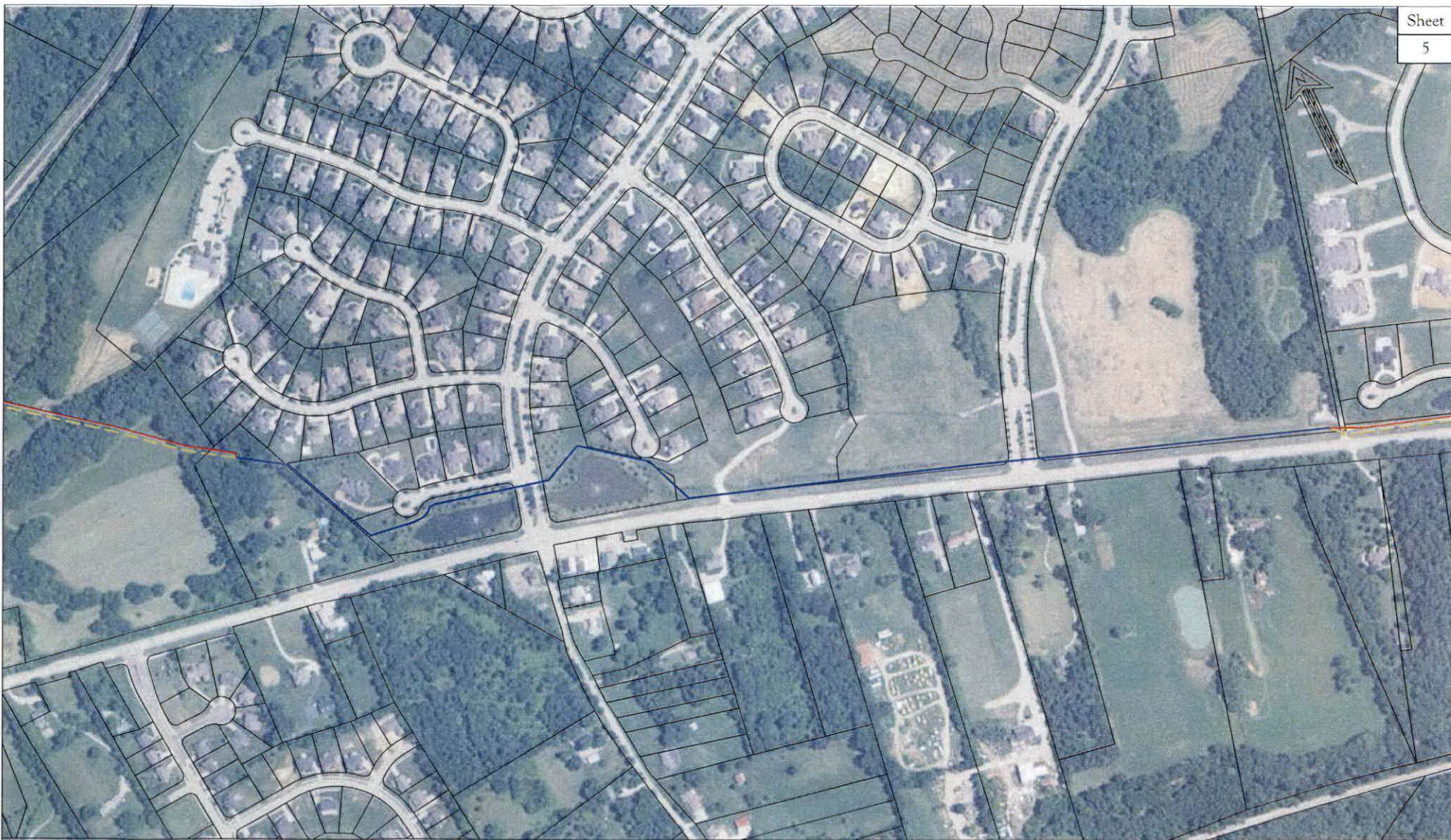

NOTES

LEGEND	
Proposed 12" ST Alignment	Supplier Pipeline
Existing Distribution Pipeline	Permanent Easement Limits
Proposed PE Alignment	Temporary Storage/Work Area
Proposed Retired Pipeline	Parcel Boundary



Kentucky 811
Call 811 Before You Dig



Address: 105 Hudson Blvd, Shelbyville, KY 40065
 Location: Shelbyville, Kentucky
 Project Name: 2015 Shelbyville 12" Replacement
 Drawn By: Ryan White, Sheet: 5 of 5
 Drawing Date: 2.31.2014, Engineer: Frank Sallee, Ryan White



NOTES

1. Re-Route for Notting Hill Subdivision.
2. Thoughts of how to approach Notting Hill.

LEGEND

Proposed 12" ST Alignment		Supplier Pipeline	
Existing Distribution Pipeline		Permanent Easement Limits	
Proposed PE Alignment		Temporary Storage/Work Area	
Proposed Retired Pipeline		Parcel Boundary	



Address: 105 Hudson Blvd. Shelbyville, KY 40065
 Location: Shelbyville, Kentucky
 Project Name: 2015 Shelbyville 12" Replacement
 Drawn By: Ryan White Sheet # of _____
 Drawing Date: 2-11-2014 Engineer: Frank Sallis
 Ryan White



NOTES

LEGEND	
Proposed 12" ST Alignment	Supplier Pipeline
Existing Distribution Pipeline	Permanent Easement Limits
Proposed PE Alignment	Temporary Storage/Work Area
Proposed Retired Pipeline	Parcel Boundary

Kentucky 811
Call 811 Before You Dig

Scale In Feet



Address: 125 Hudson Plod, Shelbyville, KY 40065
 Location: Shelbyville, Kentucky
 Project Name: 2015 Shelbyville 12" Replacement
 Drawn By: Ryan White Sheet 7 of 7
 Drawing Date: 2-21-2014 Engineer: Frank Sallee
 Ryan White



NOTES

1. Re-Route Chambers Lane.
2. Approach to Cardinal Club.

LEGEND

Proposed 12" ST Alignment	—	Supplier Pipeline	—
Existing Distribution Pipeline	—	Permanent Easement Limits	—
Proposed PE Alignment	—	Temporary Storage/Work Area	—
Proposed Retired Pipeline	—	Parcel Boundary	—



Address: 105 Hudson Blvd. Shelbyville, KY 40065
 Location: Shelbyville, Kentucky
 Project Name: 2015 Shelbyville 12" Replacement
 Drawn By: Ryan White Sheet 8 of 10
 Drawing Date: 2-21-2014 Engineer: Frank Sallee
 Ryan White



NOTES
1. Re-Route for Cardinal Club.

LEGEND	
Proposed 12" ST Alignment	Supplier Pipeline
Existing Distribution Pipeline	Permanent Easement Limits
Proposed PE Alignment	Temporary Storage Work Area
Proposed Retired Pipeline	Parcel Boundary

Kentucky 811
Call 811 Before You Dig

Scale In Feet



Address: 105 Hudson Blvd, Shelbyville, KY 40005
 Location: Shelbyville, Kentucky
 Project Name: 2013 Shelbyville 12" Replacement
 Drawn By: Ryan White Sheet 9 of 9
 Drawing Date: 7.11.2014 Engineer: Frank Sailer
 Ryan White



NOTES

- 1. Re-Route I64 crossing.
- 2. Re-Route house farm.
- 3. Re-route R/R crossing and Veatchdale Rd. Crossing.
- 4. Proposed 50x50 Regulator Station site.
- 5. Re-Route Hunters Pointe development.
- 6. R/R Crossing Permit submittal.

LEGEND

- Proposed 12" ST Alignment
- Existing Distribution Pipeline
- Proposed PE Alignment
- Proposed Retired Pipeline
- Supplier Pipeline
- Permanent Easement Limits
- Temporary Storage/Work Area
- Parcel Boundary



Address: 125 Hudson Blvd. Shelbyville, KY 40005
 Location: Shelbyville, Kentucky
 Project Name: 2015 Shelbyville 12" Replacement
 Drawn By: Ryan White Sheet: 10 of 12
 Drawing Date: 2-11-2014 Engineer: Frank Sallis
 Ryan White



NOTES
1. Re-Route Hunters Pointe development.

LEGEND

Proposed 12" ST Alignment	—	Supplier Pipeline	—
Existing Distribution Pipeline	—	Permanent Easement Limits	—
Proposed PE Alignment	—	Temporary Storage/Work Area	—
Proposed Retired Pipeline	—	Parcel Boundary	—



Address: 105 Hudson Blvd, Shelbyville, KY 40065
 Location: Shelbyville, Kentucky
 Project Name: 2015 Shelbyville 12" Replacement
 Drawn By: Ryan White — Sheet 11 of —
 Drawing Date: 7-31-2014 — Engineer: Frank Sallee
 Ryan White

2015 MAP



NOTES

LEGEND

- Proposed 12" ST Alignment
- Existing Distribution Pipeline
- Proposed PE Alignment
- Supplier Pipeline
- Permanent Easement Limits
- Temporary Storage/Work Area

Kentucky 811
 Call 811 Before You Dig
 5500



Address: 105 Hickson Blvd, Shelbyville, KY 40001
 Location: Shelbyville, Kentucky
 Project Name: 2013 Shelbyville 12" Replacement
 Drawn By: Ryan White
 Sheet: M-1112



- NOTES
1. Traffic Control plan for Aiken Rd.
 2. State Permits for Aiken Rd.

LEGEND

Proposed 12" ST Alignment		Supplier Pipeline	
Existing Distribution Pipeline		Permanent Easement Limits	
Proposed PE Alignment		Temporary Storage/Work Area	
Proposed Retired Pipeline		Parcel Boundary	

Kentucky 811
Call 811 Before You Dig

Scale In Feet

Address: 178 Hubbarth Blvd, Shelbyville, KY 40005
 Location: Shelbyville, Kentucky
 Project Name: 2015 Shelbyville 12" Replacement
 Drawn By: Ryan White Sheet: 1 of 1
 Drawing Date: 7/31/2014 Engineer: Frank Sadler
 Ryan White



NOTES

LEGEND	
Proposed 12" ST Alignment	Permanent Easement Limits
Existing Distribution Pipeline	Temporary Storage/Work Area
Proposed PE Alignment	Parcel Boundary
Proposed Retired Pipeline	



Address: 105 Hudson Blvd, Shelbyville, KY 40065
 Location: Shelbyville, Kentucky
 Project Name: 2015 Shelbyville 12" Replacement
 Drawn By: Rene White Sheet 1 of 10
 Drawing Date: 11-20-15 Engineer: Frank Salter
 Project Number: 1503-194625 Revise: Wayne



NOTES

LEGEND	
Proposed 12" ST Alignment	— Permanent Easement Limits
Existing Distribution Pipeline	— Temporary Storage/Work Area
Proposed PE Alignment	— Parcel Boundary
Proposed Retired Pipeline	—

Kentucky 811
 Call 811 Before You Dig

100 0 500 1000

 Scale In Feet



Address: 155 Hudson Blvd, Shelbyville, KY 40005
 Location: Shelbyville, Kentucky
 Project Name: 2015 Shelbyville 12" Replacement
 Drawn By: Ryan White Sheet: 2 of 10
 Drawing Date: 24/2015 Engineer: Frank Sailer
 Project Number: 050 19435 Ryan White



NOTES

LEGEND	
Proposed 12" ST Alignment	Permanent Easement Limits
Existing Distribution Pipeline	Temporary Storage/Work Area
Proposed PE Alignment	Parcel Boundary
Proposed Retired Pipeline	



Address: 105 Hudson Blvd, Shelbyville, KY 40065
 Location: Shelbyville, Kentucky
 Project Name: 2015 Shelbyville 12" Replacement
 Drawn By: Ryan White, Sheet 3 of 10
 Drawing Date: 2-4-2015, Engineer: Frank Suller
 Project Number: 050 10465, Ryan White

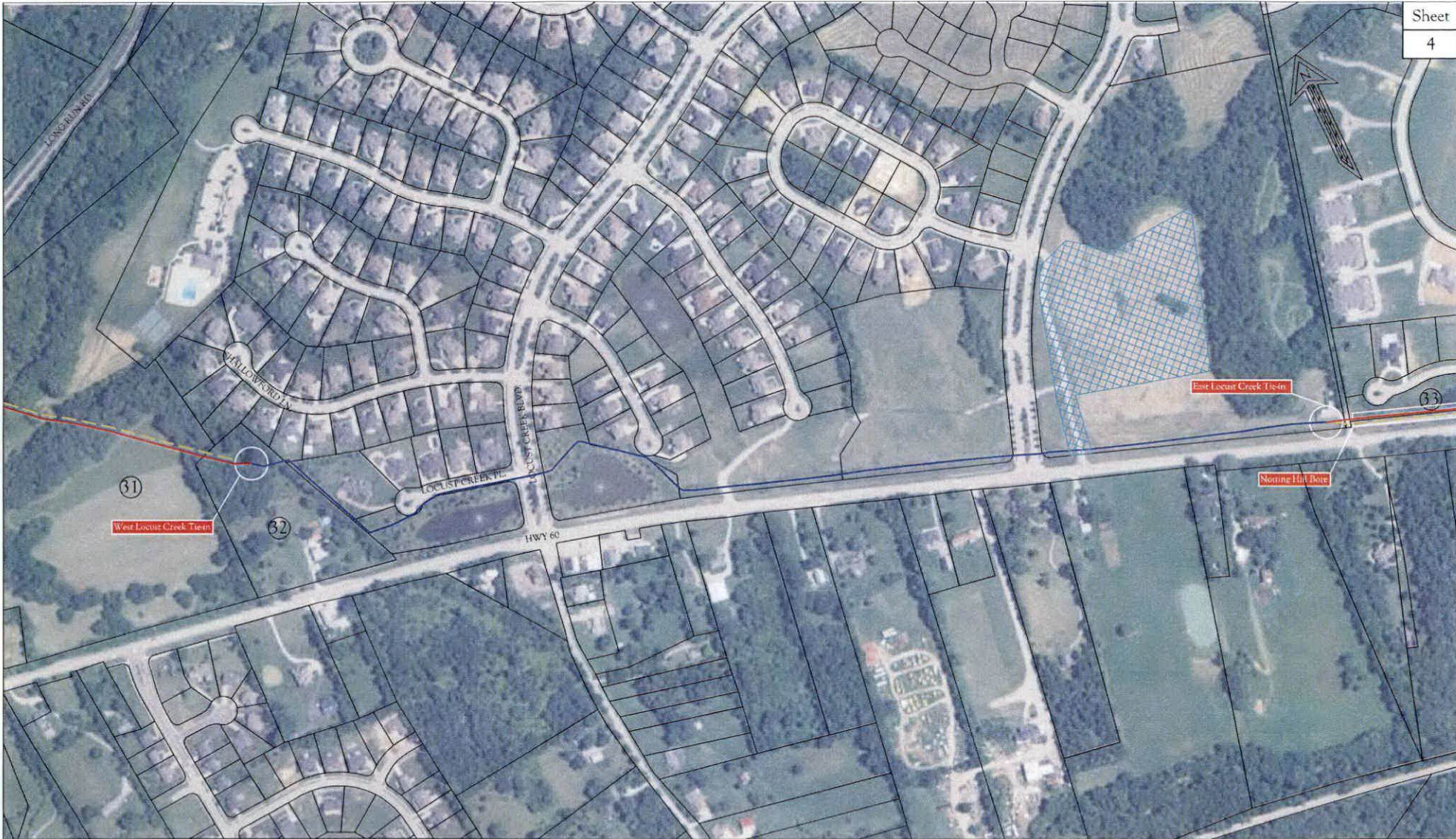

NOTES

LEGEND	
Proposed 12" ST Alignment	Permanent Easement Limits
Existing Distribution Pipeline	Temporary Storage/Work Area
Proposed PE Alignment	Parcel Boundary
Proposed Retired Pipeline	



ATMOS energy

Address: 105 Hudson Blvd, Shelbyville, KY 40065
 Location: Shelbyville, Kentucky
 Project Name: 2015 Shelbyville 12" Replacement
 Drawn By: Ryan White Sheet 4 of 10
 Drawing Date: 11/23/15 Engineer: Frank Sadler
 Project Number: 05110465 Ryan White

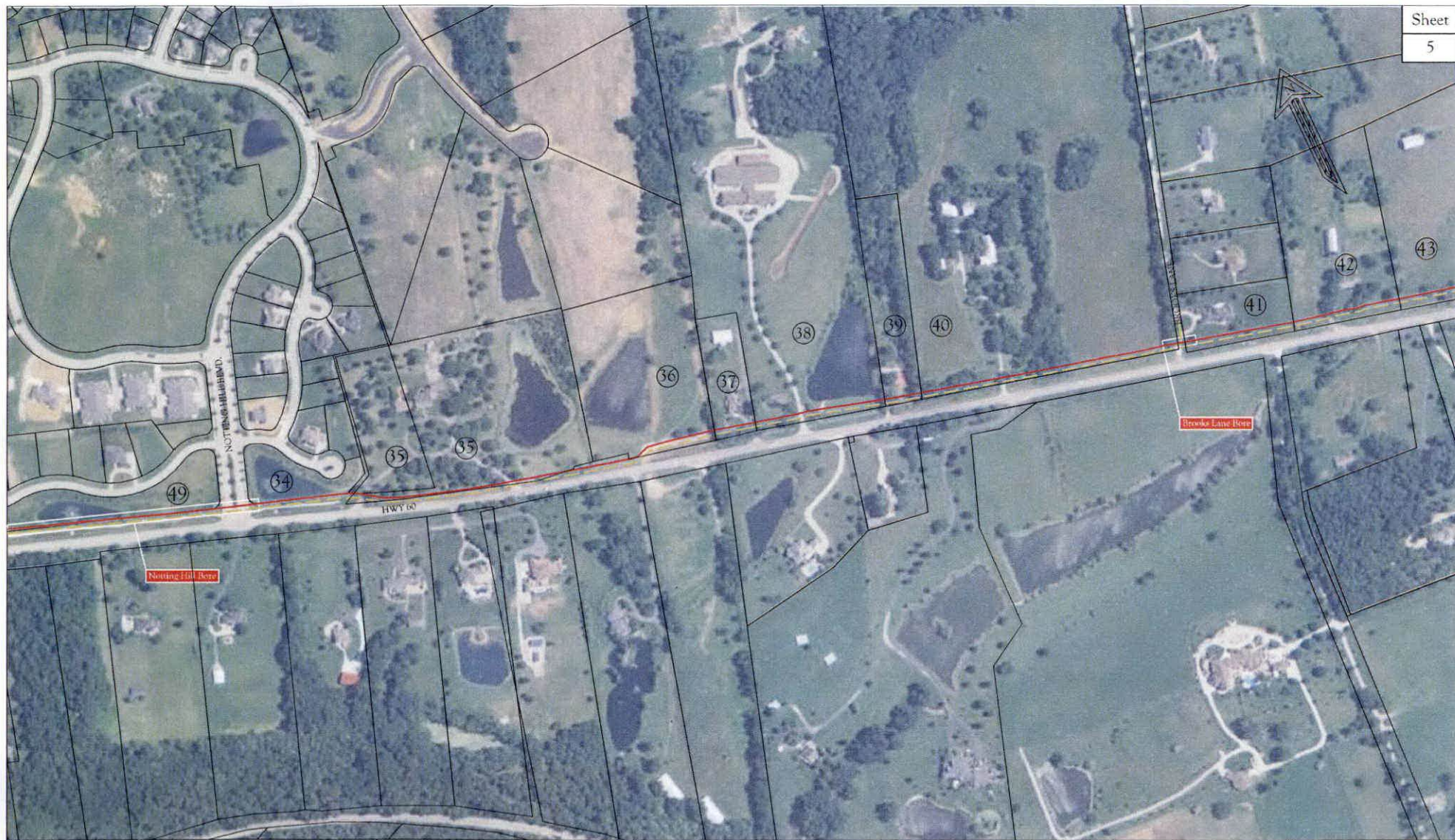

NOTES

LEGEND	
Proposed 12" ST Alignment	— Permanent Easement Limits
Existing Distribution Pipeline	— Temporary Storage/Work Area
Proposed PE Alignment	— Parcel Boundary
Proposed Retired Pipeline	—

Kentucky 811
Call 811 Before You Dig

Scale In Feet



Address: 105 Hudson Plod, Shelbyville, KY 40065
 Location: Shelbyville, Kentucky
 Project Name: 2015 Shelbyville 12" Replacement
 Drawn By: Rene White Sheet 5 of 10
 Drawing Date: 14/2015 Engineer: Frank Sadler
 Project Number: 050-30465 Rene White



NOTES

LEGEND

- Proposed 12" ST Alignment — Permanent Easement Limits
- Existing Distribution Pipeline Temporary Storage/Work Area
- Proposed PE Alignment Parcel Boundary
- Proposed Retired Pipeline

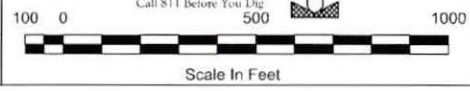

Address: 105 Hudson Blvd, Shelbyville, KY 40005
 Location: Shelbyville, Kentucky
 Project Name: 2015 Shelbyville 12" Replacement
 Drawn By: Ryan White Sheet 6 of 10
 Drawing Date: 3.4.2015 Engineer: Frank Sadler
 Project Number: 060-17405 Ryan White



NOTES

LEGEND	
Proposed 12" ST Alignment	— Permanent Easement Limits
Existing Distribution Pipeline	— Temporary Storage/Work Area
Proposed PE Alignment	— Parcel Boundary
Proposed Retired Pipeline	—



Address: 105 Hudson Blvd, Shelbyville, KY 40005
 Location: Shelbyville, Kentucky
 Project Name: 2015 Shelbyville Replacement
 Drawn By: Ryan White Sheet: 7 of 10
 Drawing Date: 11/13/15 Engineer: Frank Salter
 Project Number: 030.10403 Ryan White



NOTES

LEGEND	
Proposed 12" ST Alignment	— Permanent Easement Limits
Existing Distribution Pipeline	— Temporary Storage/Work Area
Proposed PE Alignment	— Parcel Boundary
Proposed Retired Pipeline	—



Address: 125 Hudson Blvd, Shelbyville, KY 40005
 Location: Shelbyville, Kentucky
 Project Name: 2015 Shelbyville 12" Replacement
 Drawn By: Ryan White, Sheet 8 of 10
 Drawing Date: 14/2015, Engineer: Frank Suller
 Project Number: 050-10405, Ryan White

NOTES

- LEGEND
- Proposed 17th St Alignment
 - Existing Distribution Pipeline
 - Proposed PE Alignment
 - Proposed Retired Pipeline
 - Parcel Boundary
 - Temporary Storage/Work Area
 - Permanent Easement Limits

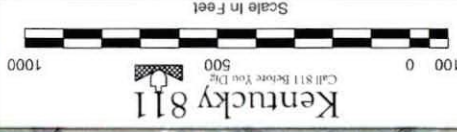

Address: 101 Hickman Blvd., Louisville, KY 40203
 Location: Shelbyville, Kentucky
 Project Name: 2013 Shelbyville 17th Refinement
 Drawn By: Aron White Sheet 2 of 10
 Design Date: 14.2013 Engineer: Frank Stuber
 Project Number: C31.0000 Rev: 0000

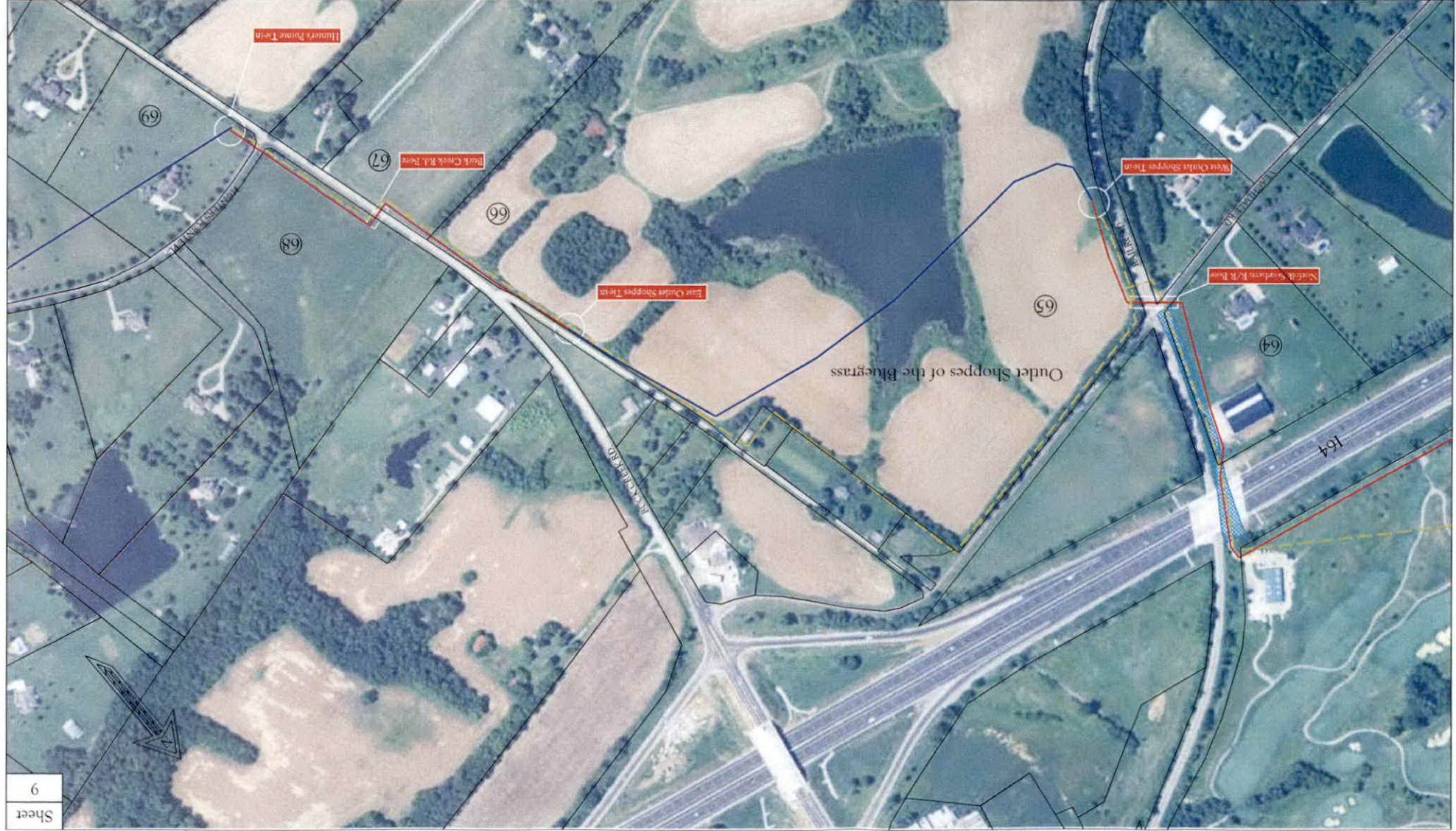

Sheet
9



NOTES

LEGEND	
Proposed 12" ST Alignment	— Permanent Easement Limits
Existing Distribution Pipeline	— Temporary Storage/Work Area
Proposed FE Alignment	— Parcel Boundary
Proposed Retired Pipeline	—

Kentucky 811
Call 811 Before You Dig

100 0 500 1000

Scale In Feet



Address: 105 Hudson Blvd, Shelbyville, KY 40001
 Location: Shelbyville, Kentucky
 Project Name: 2015 Shelbyville 12" Replacement
 Drawn By: Ryan White Sheet 10 of 10
 Drawing Date: 3.3.2015 Engineer: Frank Sadler
 Project Number: 050-134025 Ryan White