

COMMONWEALTH OF KENTUCKY
KENTUCKY PUBLIC SERVICE COMMISSION

RECEIVED

MAY 27 2015

PUBLIC SERVICE
COMMISSION

In the Matter of:

PETITION AND COMPLAINT OF GRAYSON)
RURAL ELECTRIC COOPERATIVE)
CORPORATION FOR A DECLARATION OF)
ITS EXCLUSIVE RIGHT PURSUANT TO)
KRS 278.018(1) TO SERVE THOSE PORTIONS)
OF THE VALLEY VIEW SUBDIVISION IN CARTER)
COUNTY, KENTUCKY LYING WITHIN ITS)
CERTIFIED TERRITORY IN LIEU OF KENTUCKY)
POWER COMPANY)

CASE NO.
2015-00131

GRAYSON RURAL ELECTRIC COOPERATIVE CORPORATION
(GRAYSON) COMPLIANCE WITH ORDER OF MAY 14, 2015

Comes now Grayson Rural Electric Cooperative Corporation (Grayson) and for its compliance with the Order of May 14, 2015, states as follows:

1. Grayson attaches hereto a copy of the Territorial Boundary Map;
2. Staking sheet denominated "Staking Sheet for Job 47158" setting forth the location of poles with transformers that feed meters located within the service territory of Grayson as set forth on the Territorial Boundary Map;
3. A staking sheet with Grayson Rural Electric letterhead thereon that sets forth the GPS location of each pole with transformer and meter (one of these, 9b is simply a Windstream pole);
4. Attached further is a Google Earth map showing yellow pin points of the numbered poles set forth hereinabove;

5. A Google Earth map showing a pink shaded line comporting with the official Territorial Boundary Map with the service territory of Grayson Rural Electric being above the pink line and the service territory of AEP being below the pink line.

RESPECTFULLY SUBMITTED

W. JEFFREY SCOTT, P.S.C.

BY: 

W. JEFFREY SCOTT
ATTORNEY FOR GRECC
311 WEST MAIN STREET
P.O. BOX 608
GRAYSON, KY 41143
(606) 474-5194

This is to certify that the foregoing has been served upon the parties by mailing a true and correct copy of same to:

Hon. Mark R. Overstreet
Hon. R. Benjamin Crittenden
Stites & Harbison, PLLC
421 West Main Street
P.O. Box 634
Frankfort, KY 40602-0634
Counsel for Kentucky Power Company

This 27th day of May, 2015.

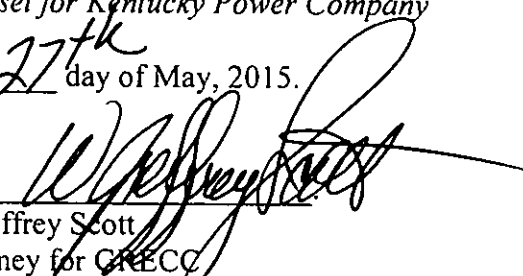
W. Jeffrey Scott
Attorney for GRECC

Territorial
Boundary
Map

G.R.E.C.C.

AP



Staking Sheet for Job 47158

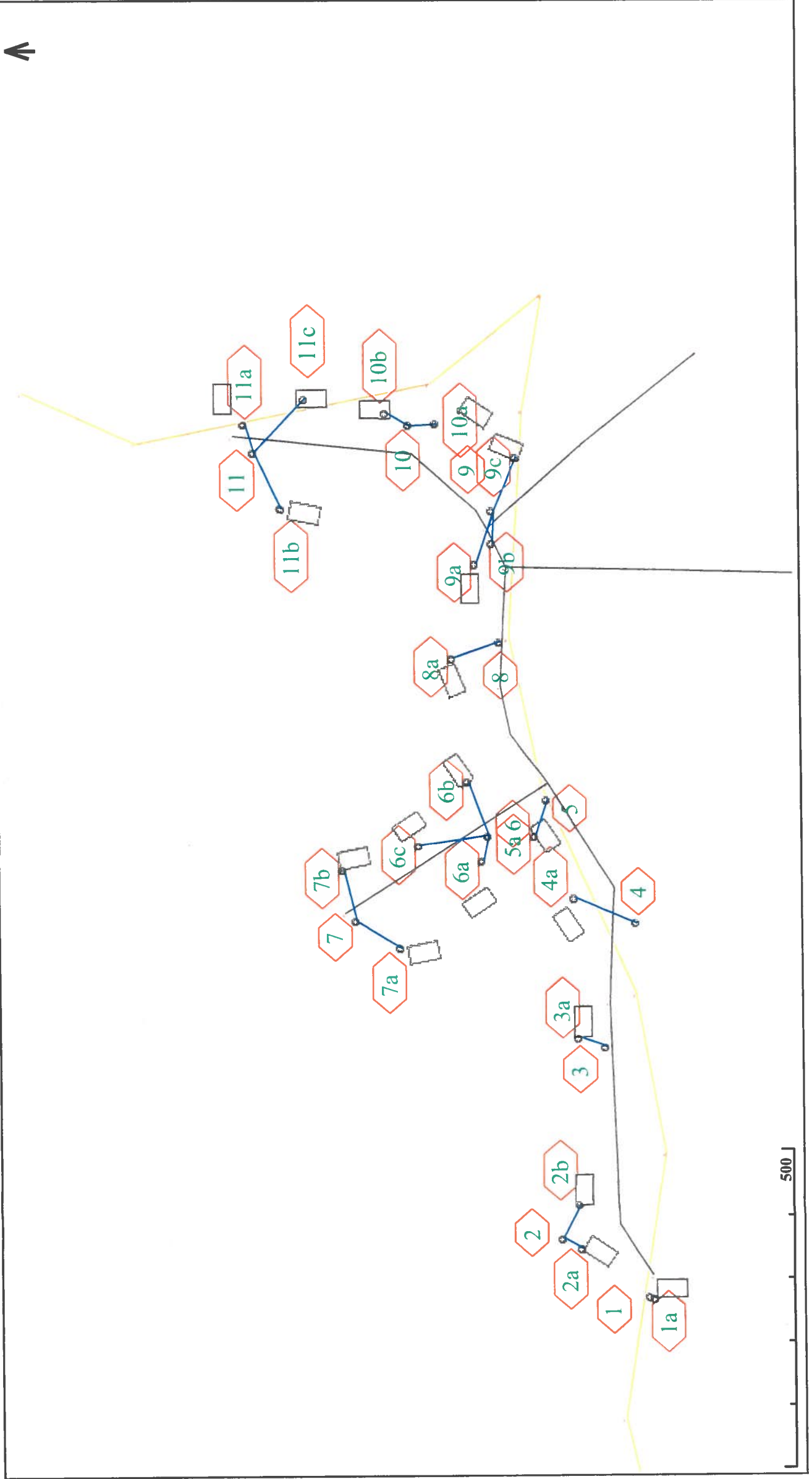

Grayson Rural Electric

A Touchstone Energy Cooperative  The power of human connections

Customer Name: VALLEY VIEW
 Account No. 0
 Address:
 City:
 Phone #: 0000000000
 Description:

Staking Sheet for Job 47158

Finance Code:
 Work Plan Number:
 Work Plan Year: 12
 Map Number: 0000000000000000
 Nearest Map Location:
 Services: Add 0 Remove 0

FEMA: No
 Units: No
 Code:
 County: Carter
 Type Of Service: Overhead

		UNIT SUMMARY	
		UNIT	NEW RET
1	NewOH 0 feet Source:none GPS Location:82d54m54.060sS 38d20m44.155sE Comments:	2	NewOH 0 feet Source:none GPS Location:82d54m52.858sS 38d20m45.570sE Comments:
2	NewOH 10 feet Source:1 GPS Location:82d54m54.046sS 38d20m44.243sE Comments:	2a	NewOH 35 feet Source:2 GPS Location:82d54m53.071sS 38d20m45.271sE Comments:
3	NewOH 0 feet Source:none GPS Location:82d54m49.081sS 38d20m44.833sE Comments:	2b	NewOH 60 feet Source:2 GPS Location:82d54m52.195sS 38d20m45.290sE Comments:
3a	NewOH 45 feet Source:3 GPS Location:82d54m48.890sS 38d20m45.245sE Comments:	4	NewOH 0 feet Source:none GPS Location:82d54m46.691sS 38d20m44.325sE Comments:
4	NewOH 0 feet Source:none GPS Location:82d54m46.691sS 38d20m44.325sE Comments:	4a	NewOH 105 feet Source:4 GPS Location:82d54m46.164sS 38d20m45.261sE Comments:
5	NewOH 0 feet Source:none GPS Location:82d54m44.209sS 38d20m45.668sE Comments:	5	NewOH 0 feet Source:none GPS Location:82d54m44.209sS 38d20m45.668sE Comments:
		Comments:	
		Joint Use	
		Transfer Required: No	
		Pole #:	
		Pole #:	
		TELE:	
		CATV:	
		By	
		Scott Speaks	
		Staked	
		Right-of-way	
		Tailgate Session	
		Completed	
		Location:	

Grayson Rural Electric

A Touchstone Energy Cooperative  The power of human connections

Customer Name: VALLEY VIEW
 Account No. 0
 Address:
 City:
 Phone #: 0000000000
 Description:

Staking Sheet for Job 47158

Finance Code:
 Work Plan Number:
 Work Plan Year: 12
 Map Number: 0000000000000000
 Nearest Map Location:
 Services: Add 0 Remove 0

FEMA: No
 Units: No
 Code:
 County: Carter
 Type Of Service: Overhead

		UNIT SUMMARY	
		UNIT	NEW RET
5a	NewOH 60 feet Source:5 GPS Location:82d54m44.914sS 38d20m45.861sE Comments:	6c	NewOH 110 feet Source:6 GPS Location:82d54m45.066sS 38d20m47.641sE Comments:
6	NewOH 0 feet Source:none GPS Location:82d54m44.894sS 38d20m46.582sE Comments:	6b	NewOH 90 feet Source:6 GPS Location:82d54m43.818sS 38d20m46.883sE Comments:
6a	NewOH 40 feet Source:6 GPS Location:82d54m45.393sS 38d20m46.665sE Comments:	8	NewOH 0 feet Source:none GPS Location:82d54m41.078sS 38d20m46.334sE Comments:
7	NewOH 0 feet Source:none GPS Location:82d54m46.544sS 38d20m48.646sE Comments:	7b	NewOH 85 feet Source:7 GPS Location:82d54m45.511sS 38d20m48.832sE Comments:
7a	NewOH 80 feet Source:7 GPS Location:82d54m47.085sS 38d20m47.971sE Comments:	8a	NewOH 80 feet Source:8 GPS Location:82d54m41.389sS 38d20m47.071sE Comments:
		Comments:	
		Joint Use	
		Transfer Required: No	
		Pole #:	
		Pole #:	
		TELE:	
		CATV:	
		Location:	

Grayson Rural Electric

A Touchstone Energy Cooperative  The power of human connections

Staking Sheet for Job 47158

Customer Name: VALLEY VIEW
 Account No. 0
 Address:
 City:
 Phone #: 0000000000
 Description:

Finance Code:
 Work Plan Number:
 Work Plan Year: 12
 Map Number: 0000000000000000
 Nearest Map Location:
 Services: Add 0 Remove 0

FEMA: No
 Units: No
 Code:
 County: Carter
 Type Of Service: Overhead

		UNIT SUMMARY			
		UNIT	NEW RET		
9	NewOH 0 feet Source:none GPS Location:82d54m38.480sS 38d20m46.390sE Comments:	9a NewOH 90 feet Source:9 GPS Location:82d54m39.526sS 38d20m46.676sE Comments:	9b NewOH 55 feet Source:9 GPS Location:82d54m39.143sS 38d20m46.419sE Comments:	9c NewOH 90 feet Source:9 GPS Location:82d54m37.431sS 38d20m46.029sE Comments:	10 NewOH 0 feet Source:none GPS Location:82d54m36.786sS 38d20m47.665sE Comments:
10a	NewOH 45 feet Source:10 GPS Location:82d54m36.767sS 38d20m47.238sE Comments:	10b NewOH 40 feet Source:10 GPS Location:82d54m36.529sS 38d20m48.010sE Comments:	11 NewOH 0 feet Source:none GPS Location:82d54m37.243sS 38d20m50.064sE Comments:	11a NewOH 45 feet Source:11 GPS Location:82d54m36.697sS 38d20m50.191sE Comments:	11b NewOH 95 feet Source:11 GPS Location:82d54m38.354sS 38d20m49.664sE Comments:
		By		Date	
		Scott Speaks			
		Staked		Joint Use	
		Right-of-way		Transfer Required: No	
		Tailgate Session		Pole #:	
		Completed		Pole #:	
Location:		Comments:			

Grayson Rural Electric

A Touchstone Energy Cooperative  The power of human connections

Customer Name: VALLEY VIEW
 Account No. 0
 Address:
 City:
 Phone #: 0000000000
 Description:

Staking Sheet for Job 47158

Finance Code:
 Work Plan Number:
 Work Plan Year: 12
 Map Number: 000000000000000000
 Nearest Map Location:
 Services: Add 0 Remove 0

FEMA: No
 Units: No
 Code:
 County: Carter
 Type Of Service: Overhead

11c NewOH 115 feet Source: 11 GPS Location: 82d54m36.214sS 38d20m49.262sE Comments:		UNIT SUMMARY UNIT NEW RET
Staked Right-of-way Tailgate Session Completed Location:		Joint Use Transfer Required: No Pole #: Pole #: TELE: CATV:
By Scott Speaks		Date
Comments:		

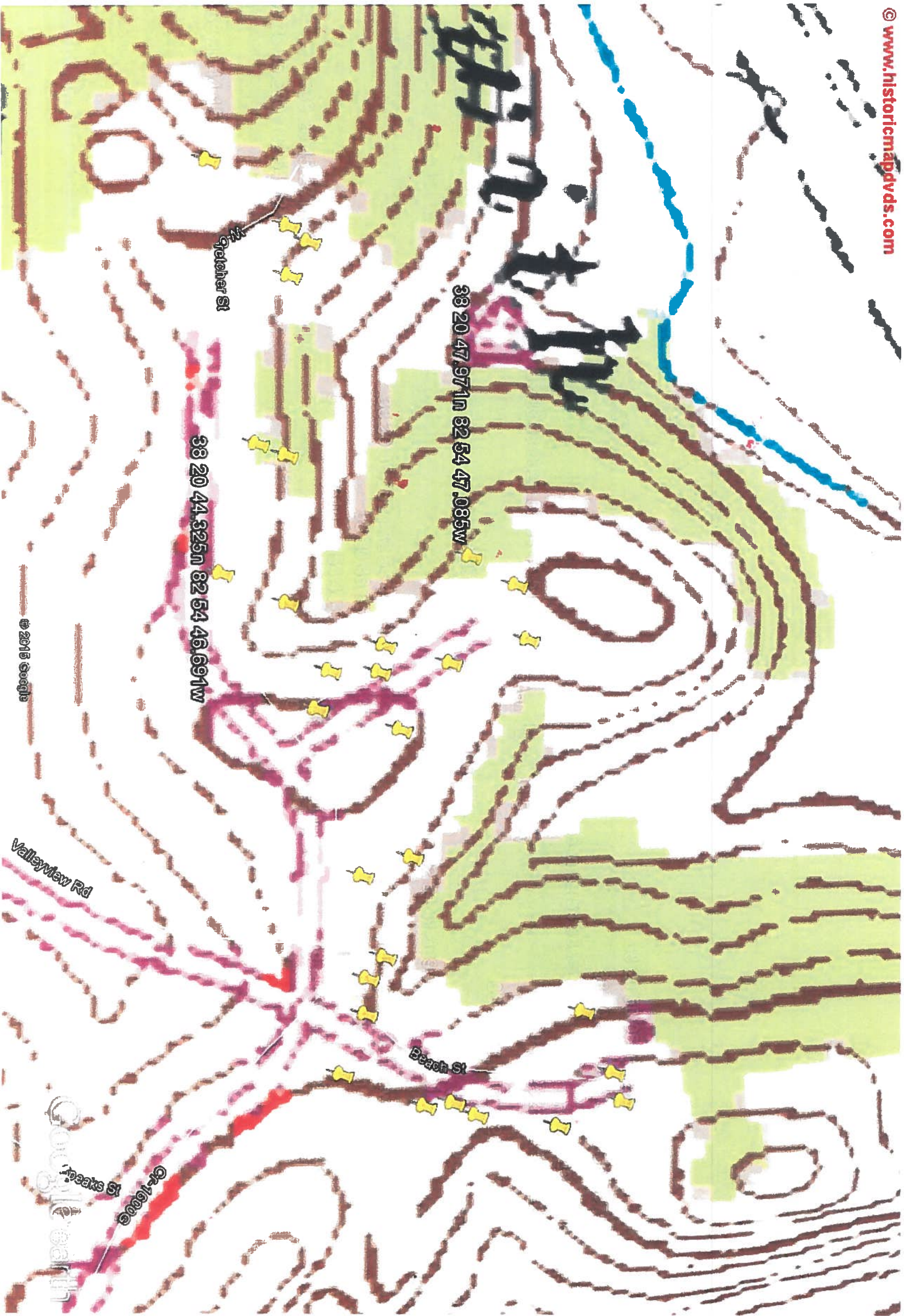

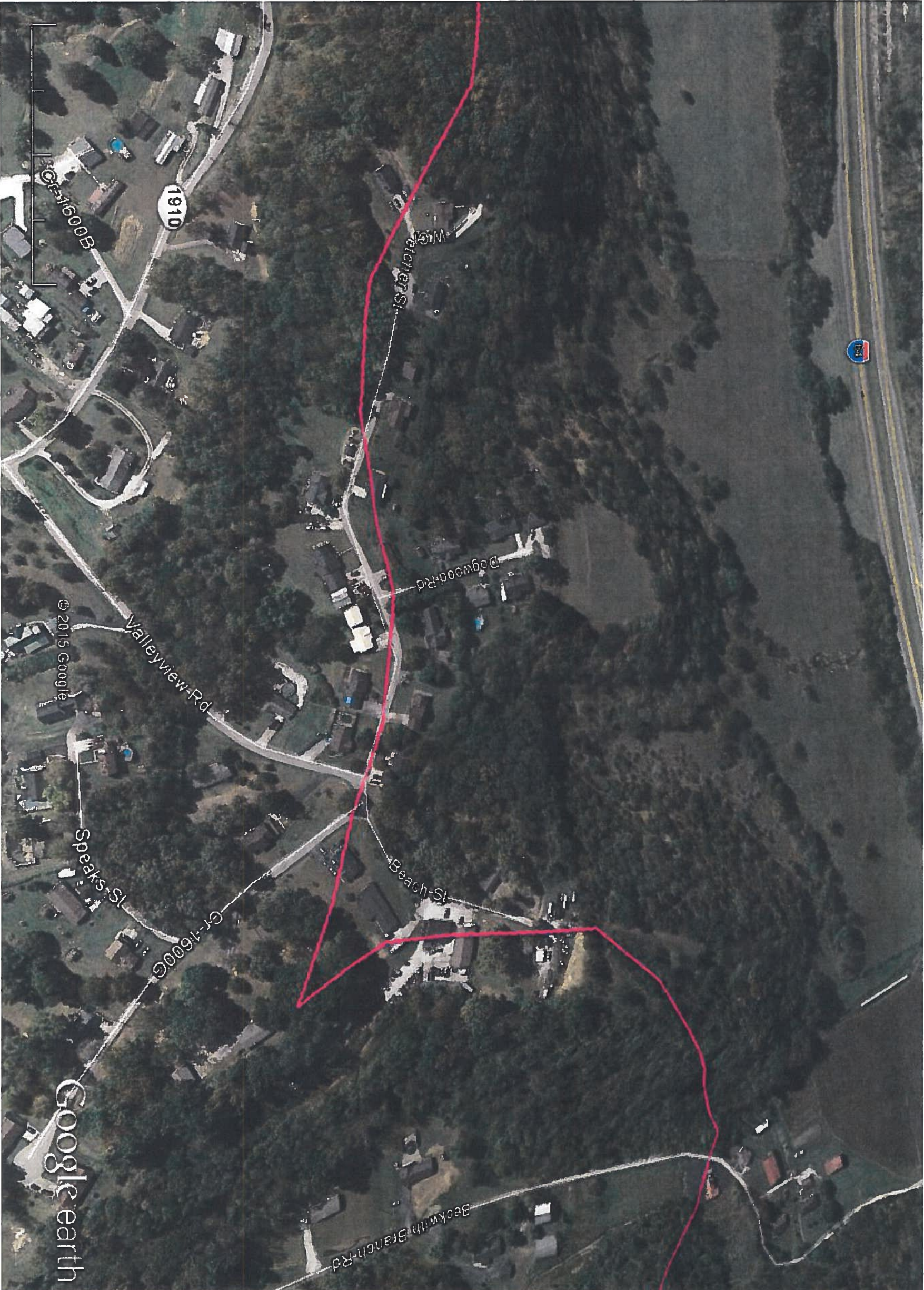

Google earth

feet
meters

1000

400

Google earth