



OWEN Electric

A Touchstone Energy Cooperative 

April 2, 2015

RECEIVED
APR 3 2015
PUBLIC SERVICE
COMMISSION

Mr. Jeffrey Derouen
Executive Director
Kentucky Public Service Commission
P.O. Box 615
211 Sower Boulevard
Frankfort, KY 40602

RE: PSC Case No. 2014-00467

Dear Mr. Derouen:

Please find enclosed for filing with the Commission in the above referenced case, an original and ten copies of Owen Electric Cooperative, Inc.'s Affidavit of Mailing of Hearing Notice provided by *Kentucky Living* magazine, along with the tear sheet.

Please contact me if you have any questions.

Very truly yours,



Ann F. Wood
Senior Vice President of Corporate Services

Enclosures

AFFIDAVIT OF MAILING
OF HEARING NOTICE

Notice is hereby given that the April issue of
KENTUCKY LIVING, bearing official notice of hearing of PSC
Case No. 2014-00467, for the purposes of examining the application of the Fuel
Adjustment Clause of OWEN ELECTRIC COOPERATIVE, INC. from
November 1, 2012, through October 31, 2014, was entered as direct mail at
Florence, Kentucky on March 30, 2015.



Anita Travis Richter
Managing Editor
Kentucky Living

County of Jefferson
State of Kentucky

Sworn to and subscribed before me, a Notary Public,

This 30th day of March, 2015.

My commission expires January 10, 2016

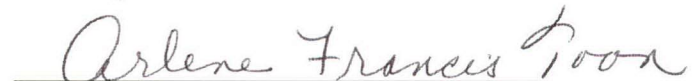

Notary Public, State of Kentucky

P.O. Box 32170
Louisville, KY 40232

4515 Bishop Lane
Louisville, KY 40218

(502) 451-2430
(800) KY-LIVING
(800) 595-4846
Fax: (502) 459-1611



Earn Income
From Your
Land

Base Camp Leasing, Inc.
1-888-899-1597
www.BaseCampLeasing.com



Where quality
is affordable!

800-628-1324 www.blitzbuilders.com



NFBA Building Kentucky Since 1982 BBB

Garages * Storage * Workshops * Metal Roofing
Residential * Agricultural * Commercial
Call today for your free estimate!

Classifieds Vacation & Travel

Beautiful condo, 1 bedroom, 1 bath, gated area.
(931) 993-6510, (205) 641-2777
Destin, FL



Walters Buildings

Toll Free 800-558-7800
waltersbuildings.com

Quality Buildings Since 1958

Suburban * Commercial * Agricultural * Horse Barns & Arenas

Kentucky Living **MARKETPLACE**

Reach more than
1.2 million
readers each month!

ad rates
TWO-INCH ADS

3-5 months \$560/month
6+ months \$485/month

1-800-595-4846

www.KentuckyLiving.com/advertisers.html

KILL LAKE WEEDS

Proven **AQUACIDE PELLETS**
Marble size pellets Work at any depth

800-328-9350

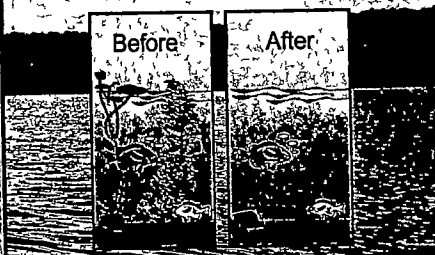

10 lb. bag treats up to 4,000 sq. ft. \$85.00.
50 lb. carton treats up to 20,000 sq. ft.
\$334.00. **FREE SHIPPING!** Certified
and approved for use by state agencies.
State permit may be required. Registered
with the Federal E.P.A.

KillLakeWeeds.com

Order online today, or request free information

Our
60th
year

AQUACIDE CO.

PO BOX 12745 DEPT 40A
White Bear Lake, MN 55110-0745

MANUFACTURED & INSTALLED IN
KENTUCKY

INSTALLED GARAGES
Year Round

19x20 \$2,350
21x25 \$2,995
24x30 \$4,295
30x30 \$6,695

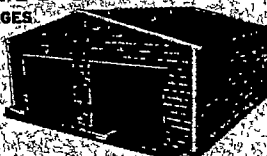

Many Sizes & Styles Available
www.HANDI-PORT.com
ALL STEEL GARAGES, CARPORTS & BARNs
FREE BROCHURE
1-800-615-8222

HEARING NOTICE

A public hearing will be held on Tuesday, April 7, 2015, at 10 a.m., Eastern Daylight Time, at the offices of the Kentucky Public Service Commission, 211 Sower Boulevard, Frankfort, Kentucky, to examine the application of the fuel adjustment clause of the following corporations for the period November 1, 2012, through October 31, 2014: Individuals interested in attending this hearing shall notify the Public Service Commission in writing of their intent to attend no later than April 3, 2015. If no notices of intent to attend are received by this date, this hearing will be cancelled. Written notice of intent to attend this hearing should be sent to: Executive Director, Kentucky Public Service Commission, PO Box 615, Frankfort, Kentucky 40602.

Big Sandy RECC

Case No. 2014-00456

Blue Grass Energy Cooperative

Case No. 2014-00457

Clark Energy Cooperative

Case No. 2014-00458

Cumberland Valley Electric

Case No. 2014-00459

Farmers RECC

Case No. 2014-00460

Fleming-Mason Energy Cooperative

Case No. 2014-00461

Grayson RECC

Case No. 2014-00462

Inter-County Energy Cooperative

Case No. 2014-00463

Jackson Energy Cooperative

Case No. 2014-00464

Licking Valley RECC

Case No. 2014-00465

Meade County RECC

Case No. 2014-00474

Nolin RECC

Case No. 2014-00466

Owen Electric Cooperative

Case No. 2014-00467

Salt River Electric Cooperative

Case No. 2014-00468

Shelby Energy Cooperative

Case No. 2014-00469

South Kentucky RECC

Case No. 2014-00470

Taylor County RECC

Case No. 2014-00471