



Your Touchstone Energy® Cooperative 

RECEIVED

SEP 10 2014

PUBLIC SERVICE
COMMISSION

COMMONWEALTH OF KENTUCKY

BEFORE THE PUBLIC SERVICE COMMISSION OF KENTUCKY

In the Matter of:

2014 INTEGRATED RESOURCE PLAN)
OF BIG RIVERS ELECTRIC CORPORATION) Case No. 2014-00166

Attachment No. 9 for the Response to Item 26 of the
Office of the Attorney General's Initial Request for Information
dated August 20, 2014
(*Provided on electronic media*)

FILED: September 10, 2014

BIG RIVERS ELECTRIC CORPORATION
2014 INTEGRATED RESOURCE PLAN
OF BIG RIVERS ELECTRIC CORPORATION
CASE NO. 2014-00166

Response to the Office of the Attorney General's
Initial Request for Information
Dated August 20, 2014

September 10, 2014

1 **Item 26)** Please provide the data elements described in Table 3.1, page 12, of
2 **Appendix A.**

3
4 **Response)** Please see the attachments to this response. In addition, please refer to the
5 folder AG 1-26 on the electronic media accompanying these responses.

6 **Class of Data and Corresponding Files**

7	1. System Data:	Monthly System Data Attachment 9
8	2. Price Index:	GDP Deflator_020613 Attachment 4
9	3. Economic and Demographic:	JPEC_020613 Attachment 6
10		Kenergy_020613 Attachment 7
11		MCRECC_020613 Attachment 8
12	4. End-Use Data:	AEOTAB_4_Feb2008 Attachment 2
13		EIA Annual Energy Outlook Residential
14		Attachment 3
15		Heating_Fuel-1990-2009 Attachment 5
16		ACS_11_5YR_B25040 Attachment 1
17		BR End Use 2007 Tables-JPE Attachment 11

BIG RIVERS ELECTRIC CORPORATION
2014 INTEGRATED RESOURCE PLAN
OF BIG RIVERS ELECTRIC CORPORATION
CASE NO. 2014-00166

Response to the Office of the Attorney General's
Initial Request for Information
Dated August 20, 2014

September 10, 2014

1		BR End Use 2007 Tables-Kenergy Attachment
2		12
3		BR End Use 2007 Tables-MCRECC
4		Attachment 13
5		
6	5. Meteorological:	Weather History Attachment 10
7		
8	Witness) John W. Hutts	

<u>Year</u>	<u>Month</u>	<u>Res_Mtr</u>	<u>Res_kwh</u>	<u>Res_Rev</u>	<u>Seas_Mtr</u>	<u>Seas_kwh</u>	<u>Seas_Rev</u>	<u>Irr_Mtr</u>	<u>Irr_kwh</u>	<u>Irr_Rev</u>	<u>Smco_Mtr</u>	<u>Smco_kwh</u>	<u>Smco_Rev</u>	<u>Lgco_Mtr</u>
1970														
1970														
1970														
1970														
1970														
1970														
1970														
1970														
1970														
1970														
1970														
1971														
1971														
1971														
1971														
1971														
1971														
1971														
1971														
1971														
1971														
1971														
1971														
1971														
1971														
1971														
1972														
1972														
1972														
1972														
1972														
1972														
1972														
1972														
1972														
1972														
1972														

Year	Month	Res_Mtr	Res_kwh	Res_Rev	Seas_Mtr	Seas_kwh	Seas_Rev	Irr_Mtr	Irr_kwh	Irr_Rev	Smco_Mtr	Smco_kwh	Smco_Rev	Lgco_Mtr
1972														
1972														
1973														
1973														
1973														
1973														
1973														
1973														
1973														
1973														
1973														
1973														
1974	1	51678	50160442	942200	0	0	0	0	0	0	4286	13399295	270706	10
1974	2	51617	46049758	898772	0	0	0	0	0	0	4333	15462750	285218	10
1974	3	51675	40542145	830356	0	0	0	0	0	0	4322	10273516	247506	10
1974	4	51841	38458311	810590	0	0	0	0	0	0	4343	12813121	271039	10
1974	5	52098	32434833	749125	0	0	0	0	0	0	4360	14650311	300061	10
1974	6	52412	34173391	788872	0	0	0	0	0	0	4402	12579463	286533	10
1974	7	52601	40513286	876392	0	0	0	0	0	0	4417	15035748	309133	10
1974	8	52917	48927929	988528	0	0	0	0	0	0	4441	14231539	300960	10
1974	9	53108	42074410	899795	0	0	0	0	0	0	4467	15315104	328257	10
1974	10	53196	37361483	846915	0	0	0	0	0	0	4478	14462036	274411	10
1974	11	53338	37613095	877977	0	0	0	0	0	0	4486	13888996	315414	10
1974	12	53443	46911685	1029294	0	0	0	0	0	0	4480	14214487	318303	10
1975	1	53462	52908213	1118282	0	0	0	0	0	0	4466	16568142	342897	10
1975	2	53522	53701920	1209099	0	0	0	0	0	0	4483	13558197	324759	10
1975	3	53497	49731979	1143224	0	0	0	0	0	0	4489	13712185	324099	10
1975	4	53625	46744860	1079493	0	0	0	0	0	0	4502	13344085	331747	9
1975	5	53787	36606564	939369	0	0	0	0	0	0	4512	14215719	338871	10
1975	6	54065	39249900	999245	0	0	0	0	0	0	4554	14656726	356022	10
1975	7	54308	48762152	1148212	0	0	0	0	0	0	4565	16566883	375790	10
1975	8	54543	53495405	1211675	0	0	0	0	0	0	4592	18087146	393326	10

Case No. 2014-00166

AG 1-26 Attachment 9

Year	Month	Res_Mtr	Res_kwh	Res_Rev	Seas_Mtr	Seas_kwh	Seas_Rev	Irr_Mtr	Irr_kwh	Irr_Rev	Smco_Mtr	Smco_kwh	Smco_Rev	Lgco_Mtr
1975	9	54772	53253288	1221736	0	0	0	0	0	0	4607	18190747	399884	9
1975	10	54924	41317262	1031712	0	0	0	0	0	0	4660	16961888	393981	9
1975	11	55090	40473035	981401	0	0	0	0	0	0	4682	19435838	415519	9
1975	12	55163	49461844	1113810	0	0	0	0	0	0	4672	15863706	377851	9
1976	1	55185	62784281	1345860	0	0	0	0	0	0	4665	15072574	411207	15
1976	2	55236	64335034	1360948	0	0	0	0	0	0	4664	15708192	415987	15
1976	3	55269	48016487	1103525	0	0	0	0	0	0	4678	13553297	387327	16
1976	4	55558	43248191	1037496	0	0	0	0	0	0	4696	13484033	394154	16
1976	5	55799	38405078	957746	0	0	0	0	0	0	4720	14138239	404005	16
1976	6	56072	38608825	973164	0	0	0	0	0	0	4736	14044674	417813	16
1976	7	56272	42524455	1056165	0	0	0	0	0	0	4752	15545053	440272	16
1976	8	56534	55645128	1297976	0	0	0	0	0	0	4769	16525417	476435	16
1976	9	56801	51024561	1215665	0	0	0	0	0	0	4801	16602103	466188	16
1976	10	57003	43155822	1107105	0	0	0	0	0	0	4828	16108011	474742	16
1976	11	57230	51988315	1269459	0	0	0	0	0	0	4844	15994717	480809	16
1976	12	57359	63656504	1474049	0	0	0	0	0	0	4989	16686811	495119	16
1977	1	57245	78549214	1725782	0	0	0	0	0	0	5010	17599931	519045	16
1977	2	57281	85931298	1922599	0	0	0	0	0	0	5014	16947712	521228	16
1977	3	57265	63017501	1527804	0	0	0	0	0	0	5032	15064842	478859	17
1977	4	57468	47296911	1283188	0	0	0	0	0	0	5062	14950817	492814	17
1977	5	57715	40328515	1147458	0	0	0	0	0	0	5094	15337822	512663	17
1977	6	58100	46126402	1225009	0	0	0	0	0	0	5126	16694035	524063	17
1977	7	58345	55410915	1565983	0	0	0	0	0	0	5148	16489624	550016	17
1977	8	58703	69737987	1933039	0	0	0	0	0	0	5187	18300583	643387	17
1977	9	58867	62745072	1835718	0	0	0	0	0	0	5199	18854669	666940	17
1977	10	59068	49353795	1522672	0	0	0	0	0	0	5194	17402903	637791	17
1977	11	59259	46764328	1492501	0	0	0	0	0	0	5242	16134379	622088	17
1977	12	59403	61353496	1805752	0	0	0	0	0	0	5252	16744526	617318	16
1978	1	59494	80059270	2251349	0	0	0	0	0	0	5282	18764126	668847	15
1978	2	59411	91499824	2600571	0	0	0	0	0	0	5322	19740074	714205	15
1978	3	59376	79647212	2430229	0	0	0	0	0	0	5287	17527098	707806	15
1978	4	59576	58228827	1881383	0	0	0	0	0	0	5305	17391186	710561	15
1978	5	59860	45842927	1670591	0	0	0	6	26662	1300	5349	15864972	719468	15
1978	6	60147	47153948	1670354	0	0	0	6	6135	250	5375	18367903	752794	15

Year	Month	Res_Mtr	Res_kwh	Res_Rev	Seas_Mtr	Seas_kwh	Seas_Rev	Irr_Mtr	Irr_kwh	Irr_Rev	Smco_Mtr	Smco_kwh	Smco_Rev	Lgco_Mtr
1978	7	60465	59894359	1974755	0	0	0	0	0	0	5374	19659745	770546	15
1978	8	60727	68623612	2142723	0	0	0	0	0	0	5415	18870188	743561	15
1978	9	54138	60089352	1846505	0	0	0	0	0	0	5194	20257767	759609	15
1978	10	61234	56490534	2030606	0	0	0	0	0	0	5402	19544800	819126	15
1978	11	61364	53071669	1948370	0	0	0	0	0	0	5442	17772675	767816	15
1978	12	61353	55547129	1955250	0	0	0	0	0	0	5471	18342311	771873	15
1979	1	61429	77242648	2545881	0	0	0	0	0	0	5476	20139896	842489	17
1979	2	61378	90303894	2909161	0	0	0	0	0	0	5492	19742155	840071	17
1979	3	61204	78170282	2700904	0	0	0	0	0	0	5526	17189934	794762	17
1979	4	61333	61505850	2243475	0	0	0	0	0	0	5553	17402748	789669	17
1979	5	61501	48177121	1785975	0	0	0	0	0	0	5585	15309657	739555	17
1979	6	61725	45871749	1756161	0	0	0	0	0	0	5629	17048415	781934	17
1979	7	61855	50879823	1854808	0	0	0	6	40431	2351	5647	18070164	777568	17
1979	8	62061	57592315	2026085	0	0	0	0	0	0	5670	17814034	794350	17
1979	9	62244	60373546	2135886	0	0	0	0	0	0	5682	17657023	767893	17
1979	10	62379	53649346	1993927	0	0	0	0	0	0	5697	19483003	857011	17
1979	11	62544	51919420	1916548	0	0	0	0	0	0	5701	18555846	843241	17
1979	12	62646	60139082	2212224	0	0	0	0	0	0	5736	19371475	898232	17
1980	1	62809	70569939	2646412	1174.11	0	0	0	0	0	5731	20019894	977324	17
1980	2	62641	76888231	2927579	0	0	0	0	0	0	5729	20441450	1024121	17
1980	3	62587	78389531	3017858	0	0	0	0	0	0	5731	20962290	1077181	17
1980	4	62615	65861068	2717210	0	0	0	0	0	0	5748	18094737	985383	17
1980	5	62653	52500639	2236118	0	0	0	0	0	0	5745	17115087	910651	17
1980	6	62925	46055955	1979860	0	0	0	7	42493	2685	5764	17307936	898464	17
1980	7	63062	59514703	2059952	0	0	0	0	0	0	5788	19065549	876139	16
1980	8	63186	82742996	3292480	0	0	0	0	0	0	5826	21272867	1068995	17
1980	9	63356	84714282	3572681	0	0	0	0	0	0	5854	21848683	1164559	17
1980	10	63514	66612928	3033717	0	0	0	0	0	0	5882	20882450	1190323	17
1980	11	63599	52578370	2497622	0	0	0	0	0	0	5906	19452087	1122636	17
1980	12	63644	59551529	2650601	0	0	0	0	0	0	5902	18815668	1021862	17
1981	1	63675	73541003	3214146	0	0	0	7	0	0	5918	20225585	1189422	17
1981	2	63598	82116473	3756353	0	0	0	7	0	0	5943	21857002	1295141	18
1981	3	63564	70451159	3430660	0	0	0	7	0	0	5995	19293647	1253582	18
1981	4	63583	56495988	2917842	0	0	0	7	0	0	6028	18268949	1154383	17

Year	Month	Res_Mtr	Res_kwh	Res_Rev	Seas_Mtr	Seas_kwh	Seas_Rev	Irr_Mtr	Irr_kwh	Irr_Rev	Smco_Mtr	Smco_kwh	Smco_Rev	Lgco_Mtr
1981	5	63711	46947225	2603814	0	0	0	8	78812	4453	6080	18105259	1174551	17
1981	6	63813	46725846	2529268	0	0	0	8	0	0	6100	18898821	1265758	17
1981	7	63961	61342270	3123355	0	0	0	8	0	0	6109	20498561	1066962	18
1981	8	64117	74290927	3622457	0	0	0	8	0	0	6115	21990469	1108236	19
1981	9	64240	69313411	3423377	0	0	0	8	0	0	6113	21132640	1086303	19
1981	10	64315	56052480	2917869	0	0	0	8	0	0	6120	21481974	1108617	19
1981	11	64336	50142435	2686218	0	0	0	8	0	0	6102	20234658	1052480	19
1981	12	64384	58415670	3086692	0	0	0	8	0	0	6126	19274939	1046645	19
1982	1	64414	73732469	3901265	0	0	0	8	0	0	6141	22172064	1201892	19
1982	2	64275	86833331	4448320	0	0	0	8	0	0	6141	22799671	1229615	19
1982	3	64153	75176936	3967002	0	0	0	9	63061	7254	6154	21112790	1153834	19
1982	4	64102	59791875	3306381	0	0	0	9	0	-1942	6189	19665768	1108395	20
1982	5	64182	51556467	2946164	0	0	0	9	0	-290	6226	19700924	1106196	20
1982	6	64352	47917735	2831477	0	0	0	9	0	0	6264	19395713	1117892	20
1982	7	64502	55966167	3250836	0	0	0	9	0	0	6281	21015319	1201044	20
1982	8	64597	72546825	4012539	0	0	0	9	0	0	6319	22572600	1280510	21
1982	9	64816	68768249	2951707	0	0	0	9	0	0	6342	22878107	1329605	23
1982	10	64849	55241647	2999897	0	0	0	9	0	0	6378	21873399	1168393	23
1982	11	64864	52911166	3118628	0	0	0	9	0	0	6407	20176304	1168723	23
1982	12	64915	56488334	3308614	0	0	0	9	0	-257	6473	19928833	1179238	23
1983	1	64996	64100926	3637176	0	0	0	9	0	0	6511	20826076	1199302	23
1983	2	64966	73822087	4102474	0	0	0	9	0	0	6524	21559259	1242600	23
1983	3	64993	65377600	3822918	0	0	0	9	0	0	6504	20395498	1194220	23
1983	4	65122	59569486	3514906	0	0	0	9	65020	8709	6506	19877179	1180347	23
1983	5	65233	55603360	3305347	0	0	0	9	0	0	6562	19469524	1145786	23
1983	6	65371	47383498	2925599	0	0	0	9	0	0	6573	19253348	1208990	23
1983	7	65567	58543577	3424463	0	0	0	10	0	0	6634	21336151	1234743	23
1983	8	65833	82598184	4570264	0	0	0	12	0	0	6676	24195410	1368868	23
1983	9	65882	90104953	4824788	0	0	0	12	0	0	6709	25688544	1412364	23
1983	10	66011	71201842	4054081	0	0	0	12	0	0	6739	24039796	1371202	23
1983	11	66107	53156038	3149736	0	0	0	12	0	0	6755	21655033	1250881	23
1983	12	66151	60039355	3012818	0	0	0	12	0	-79	6761	21241624	1049652	23
1984	1	66225	81157649	4421013	0	0	0	12	0	0	6811	23771325	1346319	24
1984	2	66207	90657116	4825900	0	0	0	12	0	0	6852	24006621	1334331	24

Year	Month	Res_Mtr	Res_kwh	Res_Rev	Seas_Mtr	Seas_kwh	Seas_Rev	Irr_Mtr	Irr_kwh	Irr_Rev	Smco_Mtr	Smco_kwh	Smco_Rev	Lgco_Mtr
1984	3	66124	75436703	4093680	0	0	0	12	0	0	6904	23198270	1287807	24
1984	4	66134	69472587	3775837	0	0	0	12	0	0	6861	20868446	1182581	24
1984	5	66133	56857752	3207674	0	0	0	12	0	0	6890	20287693	1133020	25
1984	6	66338	50926255	2921081	0	0	0	12	0	0	6916	20988082	1186491	25
1984	7	66520	66492630	3663651	0	0	0	12	73744	9089	6948	23996520	1311729	25
1984	8	66844	74397526	4044112	0	0	0	12	0	0	6959	24902941	1334137	25
1984	9	67020	72757633	3942353	0	0	0	12	0	0	6972	25477037	1381165	25
1984	10	67163	60979717	3435602	0	0	0	12	0	0	6984	23533303	1305726	25
1984	11	67243	54477198	3145731	0	0	0	12	0	0	6955	24399001	1357171	25
1984	12	67327	66057251	3662123	0	0	0	12	0	0	6970	24302018	1346490	26
1985	1	67391	71181816	3902828	0	0	0	12	0	0	6983	23913775	1327613	28
1985	2	67381	90836052	4745497	0	0	0	12	0	0	6971	25485713	1390964	28
1985	3	67388	84893884	4495756	0	0	0	9	0	-295	6975	24321699	1327087	28
1985	4	67455	62641373	3560739	0	0	0	9	0	0	6982	20987960	1207818	25
1985	5	67456	53897616	3129558	0	0	0	9	0	0	7009	21746841	1223657	25
1985	6	67644	51996837	2999158	0	0	0	9	0	0	7002	22820892	1257460	25
1985	7	67767	63142327	3490815	0	0	0	9	39420	7779	7030	24669631	1341118	25
1985	8	67961	78830267	4209596	0	0	0	9	0	0	7039	25820793	1400591	25
1985	9	68036	79074191	4258310	0	0	0	9	0	0	7046	26699287	1449064	25
1985	10	68121	63975283	3543955	0	0	0	9	0	0	7072	25344047	1325252	25
1985	11	68217	56124617	3179804	0	0	0	9	0	0	7066	24455881	1337588	25
1985	12	68220	63333766	3512506	0	0	0	9	0	0	7080	23602267	1309015	25
1986	1	68285	83751674	4431328	0	0	0	9	0	0	7111	24292545	1343617	26
1986	2	68334	84970236	4460416	0	0	0	9	390	308	7116	25731379	1386878	26
1986	3	68326	78048992	4138366	0	0	0	7	5338	451	7143	24788707	1330543	26
1986	4	68344	64126791	3525200	0	0	0	7	0	0	7138	21711298	1206271	26
1986	5	68422	55543080	3132617	0	0	0	7	44065	6897	7121	21951439	1189678	27
1986	6	68551	56223105	3158721	0	0	0	7	0	0	7131	23274520	1260931	27
1986	7	68713	74629970	3950247	0	0	0	7	0	0	7150	25390421	1347839	28
1986	8	68858	92006367	4696053	0	0	0	7	0	0	7155	27280259	1438641	28
1986	9	68969	81627187	4258411	0	0	0	7	0	0	7136	26715500	1402065	28
1986	10	69166	68471522	3703933	0	0	0	7	0	0	7131	25936656	1383238	29
1986	11	69272	62822971	3449691	0	0	0	7	0	0	7178	24799189	1331085	29
1986	12	69230	69308479	3688082	0	0	0	7	0	0	7191	23676670	1266433	28

Year	Month	Res_Mtr	Res_kwh	Res_Rev	Seas_Mtr	Seas_kwh	Seas_Rev	Irr_Mtr	Irr_kwh	Irr_Rev	Smco_Mtr	Smco_kwh	Smco_Rev	Lgco_Mtr
1987	1	69464	79550804	4113986	0	0	0	7	0	0	7219	25487538	1337369	29
1987	2	69481	90220959	4584506	0	0	0	7	0	0	7226	27574178	1426881	29
1987	3	69462	77791381	4062064	0	0	0	8	0	0	7233	24987650	1355695	29
1987	4	69527	66575560	3585802	0	0	0	8	0	0	7224	22492920	1250000	29
1987	5	69682	58508373	3323044	0	0	0	8	0	0	7258	23653532	1291891	30
1987	6	69831	64946799	3509304	0	0	0	8	51931	7739	7267	24004304	1315488	30
1987	7	69937	81865585	4129193	0	0	0	8	16234	1003	7287	26817879	1374946	30
1987	8	70154	94768861	4699729	0	0	0	8	0	0	7311	28183522	1427437	30
1987	9	70318	95103153	5165895	0	0	0	8	0	0	7314	29286618	1615449	30
1987	10	70401	72283692	4380219	0	0	0	8	0	0	7339	27626471	1632971	30
1987	11	70505	61419047	3935833	0	0	0	7	0	0	7357	24143909	1515940	30
1987	12	70567	66160704	4190808	0	0	0	7	0	0	7343	23158145	1474822	30
1988	1	70629	82267616	5022118	0	0	0	7	0	0	7362	27525393	1651818	30
1988	2	70577	95005640	5650242	0	0	0	7	0	0	7364	26960744	1664967	30
1988	3	70551	86664514	5214791	0	0	0	7	0	0	7367	26311740	1614831	30
1988	4	70607	71320725	4446186	0	0	0	7	0	0	7382	24201604	1515180	30
1988	5	70705	58822445	3805087	0	0	0	7	84912	10761	7408	24400929	1524205	30
1988	6	70890	58433052	3794577	0	0	0	7	0	0	7434	23748022	1505411	30
1988	7	71091	77224136	4749059	0	0	0	7	0	0	7459	28016698	1705956	31
1988	8	71284	97677569	5774700	0	0	0	7	0	0	7473	29297495	1775723	31
1988	9	71338	96489971	5728270	0	0	0	7	0	0	7463	28805091	1757705	31
1988	10	71475	70633433	4438008	0	0	0	7	0	0	7481	29084302	1785334	31
1988	11	71588	65282582	4159861	0	0	0	7	0	0	7466	25864037	1625707	31
1988	12	71655	71817653	4502520	0	0	0	7	0	0	7485	27222567	1669212	32
1989	1	71724	82734712	5217723	0	0	0	7	0	0	7482	25896213	1674081	32
1989	2	71798	86454974	5559907	0	0	0	7	0	0	7488	27633473	1790489	32
1989	3	71817	84015109	5462370	0	0	0	7	0	0	7493	27218183	1780283	32
1989	4	71844	74252043	4938522	0	0	0	7	0	0	7472	24775056	1678029	32
1989	5	71856	64819137	4410163	0	0	0	7	81235	7696	7476	24425439	1647362	32
1989	6	72019	60792916	4169136	0	0	0	7	0	0	7508	24695971	1753686	33
1989	7	72141	75053487	4971928	0	0	0	7	355	0	7519	27036431	1698852	33
1989	8	72281	87423689	5659856	0	0	0	7	0	0	7537	29743562	1928664	35
1989	9	72445	89944920	5792493	0	0	0	7	0	0	7552	29331006	1915308	35
1989	10	72567	74939749	4980644	0	0	0	7	0	0	7588	30634488	1979387	35

Year	Month	Res_Mtr	Res_kwh	Res_Rev	Seas_Mtr	Seas_kwh	Seas_Rev	Irr_Mtr	Irr_kwh	Irr_Rev	Smco_Mtr	Smco_kwh	Smco_Rev	Lgco_Mtr
1989	11	72711	63215620	4336738	0	0	0	7	0	0	7604	27211906	1812790	36
1989	12	72837	82074379	5511366	0	0	0	7	0	0	7633	27693600	1943587	34
1990	1	72882	98549325	6146992	0	0	0	7	0	0	7654	25661997	1738787.54	35
1990	2	72849	86674555	5623725.82	0	0	0	7	0	0	7664	26841786	1702876.04	35
1990	3	72772	75032448	5072217.95	0	0	0	7	0	0	7665	26452396	1766170.69	35
1990	4	72801	68518834	4655087.7	0	0	0	7	0	0	7714	25383764	1737889.36	35
1990	5	72888	63142345	4345541.67	0	0	0	5	-355	0	7720	25678538	1709595.22	36
1990	6	72957	63997034	4413155.32	0	0	0	7	48230	5627	7751	30495502	1990828.91	36
1990	7	73087	84342686	5503006.74	0	0	0	7	0	0	7735	30044277	1944209.12	36
1990	8	73261	92098254	5958775.24	0	0	0	10	0	0	7737	29182970	1930701.13	36
1990	9	73391	85685714	5628340.73	0	0	0	10	0	0	7767	30329202	1965262.14	36
1990	10	73578	72600966	4965425.89	0	0	0	10	0	0	7796	30969137	2054976.21	35
1990	11	73691	64934084	4545869.88	0	0	0	9	0	0	7778	29425047	2003228.06	35
1990	12	73719	75208970	4993527.59	0	0	0	9	0	0	7820	30124765	1948317.1	36
1991	1	73787	94064026	6345072	0	0	0	9	0	0	7842	26416445	1896610	36
1991	2	73787	91921394	6134112	0	0	0	10	0	0	7826	26365787	1767991	36
1991	3	73750	83658768	5782235	0	0	0	10	673	92	7821	27143047	1859802	36
1991	4	73720	68247303	4937058	0	0	0	9	0	0	7839	24111937	1752231	36
1991	5	73846	63056780	4753321	0	0	0	9	84853	8232	7856	30330804	2151530	37
1991	6	74014	74363183	5331821	0	0	0	9	0	0	7881	30453040	2139266	37
1991	7	74176	99107005	6750776	0	0	0	9	239	0	7876	29139515	2058359	37
1991	8	74320	101743430	6927098	0	0	0	9	0	0	7887	30955266	2113078	37
1991	9	74435	92613825	6374043	0	0	0	9	0	0	7866	31971117	2192901	37
1991	10	74619	75101943	5379503	0	0	0	9	0	0	7855	30101262	2101126	36
1991	11	74778	69002138	4970517	0	0	0	9	0	0	7859	30099864	2115955	36
1991	12	74876	78579309	5521410	0	0	0	9	0	0	7875	31056193	2198450	36
1992	1	74935	93616362	6411140.121	0	0	0	9	0	0	7849	25270582	1769647.02	35
1992	2	75042	88925935	6184811.121	0	0	0	9	0	0	7842	28069792	1941165.83	35
1992	3	75081	82417080	5767753.85	0	0	0	9	0	0	7836	27836833	1934806.23	35
1992	4	75170	70292872	5058844.86	0	0	0	9	113606	10223.28	7837	26532431	1885019.9	35
1992	5	75315	64277677	4677270.95	0	0	0	9	15	0	7848	27920868	1944376.42	35
1992	6	75480	64409764	4732026.75	0	0	0	9	0	0	7870	29633672	2069594.51	35
1992	7	75682	83670497	5887217.9	0	0	0	9	0	0	7900	32695649	2271837.52	34
1992	8	75917	90411105	6338766.41	0	0	0	9	0	0	7932	29640682	2072660.54	33

Year	Month	Res_Mtr	Res_kwh	Res_Rev	Seas_Mtr	Seas_kwh	Seas_Rev	Irr_Mtr	Irr_kwh	Irr_Rev	Smco_Mtr	Smco_kwh	Smco_Rev	Lgco_Mtr
1992	9	76055	84097762	5878115.78	0	0	0	9	0	0	7933	31258125	2152732.95	34
1992	10	76241	70414624	5061510.41	0	0	0	9	0	0	7959	31742186	2193157.93	34
1992	11	76437	66476577	4823695.99	0	0	0	9	0	0	7989	33052200	2284795.55	34
1992	12	76654	86477228	5977926.13	0	0	0	9	0	0	8016	29797077	2074578.96	34
1993	1	76777	96584557	6533331	0	0	0	9	0	0	8020	28151457	1973068	34
1993	2	76779	97271453	6490994	0	0	0	9	0	0	8025	30040746	1987592	34
1993	3	76815	94099934	6408542	0	0	0	9	0	0	8021	28681361	1980269	34
1993	4	76871	81001149	5690426	0	0	0	9	0	0	8006	27377564	1920267	35
1993	5	76893	68330569	4932797	0	0	0	9	77485	8432	8007	28562593	1963317	33
1993	6	77000	67219567	4937182	0	0	0	9	0	0	8026	34086788	2355207	33
1993	7	77163	98371978	6650938	0	0	0	9	0	0	8049	35245398	2360659	34
1993	8	77375	113997095	7610579	0	0	0	9	0	0	8051	31141987	2169112	34
1993	9	77554	95553460	6623166	0	0	0	9	0	0	8127	33909052	2332180	33
1993	10	77837	76876764	5513827	0	0	0	9	0	0	8130	32364246	2251495	35
1993	11	77970	72777269	5284908	0	0	0	9	0	0	8135	34397361	2393336	35
1993	12	78156	90217122	6312505	0	0	0	9	731	120	8158	30767469	2162398	35
1994	1	78289	106389881	7310273	0	0	0	9	510	108	8148	31971027	2231879	35
1994	2	78326	110699247	7561989	0	0	0	9	527	108	8133	30406049	2127459	35
1994	3	78357	96107495	6612262	0	0	0	9	5541	412	8117	28260949	1989416	36
1994	4	78446	76661737	5531224	0	0	0	9	476	105	8118	29574314	2082623	35
1994	5	78380	67478678	4996511	0	0	0	9	527	108	8158	29709242	2107811	33
1994	6	78589	74177043	5437652	0	0	0	9	-1003	-213	8202	35661832	2510964	33
1994	7	78842	97344394	6816088	0	0	0	9	86743	9463	8215	35030370	2426564	33
1994	8	79089	103812114	7253058	0	0	0	10	0	0	8212	33514607	2367314	32
1994	9	79310	87408198	6167607	0	0	0	10	0	0	8234	35014807	2423054	32
1994	10	79473	73520884	5269589	0	0	0	10	0	0	8270	32437583	2241843	32
1994	11	79613	67427327	4870330	0	0	0	10	0	0	8286	35566691	2393428	31
1994	12	79839	79625370	5458277	0	0	0	10	0	0	8316	33419013	2207960	31
1995	1	80027	99568565	6480056	0	0	0	10	0	0	8334	29346217	1994966	31
1995	2	80114	104918583	6853857	0	0	0	10	0	0	8329	33622801	2203533	31
1995	3	80199	93897001	6274892	0	0	0	10	0	0	8330	30317961	2005423	31
1995	4	80280	75076712	5206754	0	0	0	10	0	0	8318	31177058	2051196	30
1995	5	80458	67140284	4808578	0	0	0	10	0	0	8349	33439290	2227597	30
1995	6	80600	74757085	5251944	0	0	0	10	0	0	8374	34445005	2312023	31

Year	Month	Res_Mtr	Res_kwh	Res_Rev	Seas_Mtr	Seas_kwh	Seas_Rev	Irr_Mtr	Irr_kwh	Irr_Rev	Smco_Mtr	Smco_kwh	Smco_Rev	Lgco_Mtr
1995	7	80780	98041081	6606161	0	0	0	10	0	0	8400	36912861	2454676	31
1995	8	81028	121057794	7968929	0	0	0	10	100223	10501	8441	39469007	2612923	32
1995	9	81306	108637981	7330252	0	0	0	10	0	0	8484	34956748	2397348	33
1995	10	81490	82330386	5639774	0	0	0	10	0	0	8493	35232990	2315891	33
1995	11	81569	76213554	5537587	0	0	0	10	0	0	8517	37904693	2593317	32
1995	12	81839	99850552	9837413	0	0	0	10	0	0	8545	36359154	3477644	32
1996	1	81959	121086368	8597669	0	0	0	10	0	0	8545	32893039	2573183	32
1996	2	82121	109842452	7247341	0	0	0	10	0	0	8549	32971373	2077611	32
1996	3	82089	94629187	6153477	0	0	0	10	0	0	8560	30122937	2011820	32
1996	4	82161	86647799	5906466	0	0	0	10	0	0	8585	32989320	2220875	34
1996	5	82193	79705135	5477314	0	0	0	10	0	0	8617	34997855	2298614	33
1996	6	82318	90202402	6442856	0	0	0	10	0	0	8670	41630351	2858171	35
1996	7	82487	108145963	7250611	0	0	0	10	0	0	8696	38820527	2571068	35
1996	8	82762	115329505	7843887	0	0	0	10	0	0	8728	38732466	2639745	35
1996	9	83186	85186975	5847375	0	0	0	10	109561	11072	8764	30710127	2139462	35
1996	10	83353	64241433	4652861	0	0	0	10	0	0	8813	33842846	2283908	35
1996	11	83527	81202083	5851470	0	0	0	10	0	0	8885	43458582	2878014	36
1996	12	83741	108403424	7220860	0	0	0	10	0	0	8899	34689996	2333060	35
1997	1	83910	123579432	8008180	0	0	0	10	0	0	8918	38831267	2583628	36
1997	2	83979	107657064	6918366	0	0	0	10	0	0	8921	30166209	2016942	36
1997	3	83983	84536846	5737104	0	0	0	10	0	0	8912	31069153	2080445	36
1997	4	84040	74955604	5308084	0	0	0	10	0	0	8916	30597303	2093013	35
1997	5	84066	69707134	5008956	0	0	0	10	0	0	8948	33836599	2276931	36
1997	6	84404	82422893	5905817	0	0	0	10	106759	11125	8979	43698309	2907605	35
1997	7	84599	114616687	7677896	0	0	0	10	0	0	9015	49040459	3172557	35
1997	8	84837	117769843	7508127	0	0	0	10	0	0	9034	36758382	2371510	36
1997	9	85042	88753052	5649891	0	0	0	10	0	0	9060	33803006	2110875	35
1997	10	85295	73386938	4747697	0	0	0	10	0	0	9109	37452504	2228688	36
1997	11	85567	88099992	5668594	0	0	0	10	0	0	9183	41711148	2426749	37
1997	12	85745	112509360	7094159	0	0	0	10	0	0	9219	39017091	2398652	37
1998	1	85881	111495786	6992752	0	0	0	10	0	0	9243	35913347	2222113	37
1998	2	85996	100965548	6276613	0	0	0	10	0	0	9236	31670902	1939597	37
1998	3	85997	93726702	5958257	0	0	0	10	0	0	9267	36591783	2169305	37
1998	4	86158	82354543	5579221	0	0	0	10	0	0	9314	34479694	2206786	37

Year	Month	Res_Mtr	Res_kwh	Res_Rev	Seas_Mtr	Seas_kwh	Seas_Rev	Irr_Mtr	Irr_kwh	Irr_Rev	Smco_Mtr	Smco_kwh	Smco_Rev	Lgco_Mtr
1998	5	86251	76886597	5271488	0	0	0	10	0	0	9315	41760290	2543710	37
1998	6	86470	107078886	6883832	0	0	0	10	0	0	9300	47963963	2956619	40
1998	7	86609	131901366	8044968	0	0	0	10	0	0	9357	45889409	2752392	40
1998	8	86787	129263786	7778136	0	0	0	10	121258	11946	9336	43604027	2535307	40
1998	9	86972	105915405	6362273	0	0	0	10	0	0	9365	40828908	2191244	40
1998	10	87168	80665466	5397325	0	0	0	10	0	0	9359	34681800	2257329	39
1998	11	87487	80591860	5215330	0	0	0	10	0	0	9419	36288403	2314671	39
1998	12	87607	98630008	6349411	0	0	0	10	0	0	9432	42825187	2603098	39
1999	1	87428	131676973	8177438	0	0	0	10	0	0	9792	39112158	2392838	39
1999	2	87580	97563571	6141400	0	0	0	10	0	0	9808	29723476	1810598	40
1999	3	87606	97441726	6224896	0	0	0	10	0	0	9810	36366180	2287790	38
1999	4	87361	80574369	5260890	0	0	0	10	0	0	9819	31209478	1974210	38
1999	5	87739	75124003	4915329	0	0	0	10	0	0	9817	38582355	2331243	38
1999	6	87840	99649317	6330622	0	0	0	10	0	0	9827	48590322	2915655	38
1999	7	88097	136948172	8437615	0	0	0	10	0	0	9847	52907131	3103976	38
1999	8	88265	141814652	8506170	0	0	0	10	121013	11698	9876	42004058	2442660	37
1999	9	88504	102664599	6501203	0	0	0	10	0	0	9920	40321250	2442936	37
1999	10	88700	71435175	4598674	0	0	0	10	0	0	9945	33952520	2138612	37
1999	11	88848	74127329	4783783	0	0	0	10	0	0	9950	39857319	2396163	36
1999	12	89134	106454023	6659737	0	0	0	10	0	0	9955	45440915	2713706	36
2000	1	89170	131565623	7994179	0	0	0	10	0	0	10096	43455658	2561043	39
2000	2	89337	107338329	6628626	0	0	0	10	0	0	10095	33967403	2072224	39
2000	3	89498	88495354	5532856	0	0	0	10	0	0	10105	32980953	1988402	39
2000	4	89458	77860068	4965115	0	0	0	10	0	0	10116	33242600	2031941	39
2000	5	89509	80890484	5265049	0	0	0	10	0	0	10142	39157894	2431384	40
2000	6	89733	104863146	6653688	0	0	0	10	0	0	10158	49294779	2914870	38
2000	7	89874	125559950	7599408	0	0	0	10	70142	7872	10175	47225345	2624888	38
2000	8	90094	127451241	7688236	0	0	0	10	0	0	10248	49787508	2898645	38
2000	9	90228	100355340	6145981	0	0	0	10	0	0	10252	40464638	2454311	39
2000	10	90307	77950155	4739400	0	0	0	10	0	0	10275	36903647	2149987	40
2000	11	90475	93132258	5825566	0	0	0	10	0	0	10314	42987871	2546021	40
2000	12	90639	148731960	9068803	0	0	0	10	0	0	10304	60099273	3490482	38
2001	1	90804	133553678	7863046.36	0	0	0	10	0	0	10349	52493389	2977413.27	37
2001	2	90897	92546058	5609376.43	0	0	0	10	0	0	10409	41646194	2676983.1	35

Case No. 2014-00166

AG 1-26 Attachment 9

Year	Month	Res_Mtr	Res_kwh	Res_Rev	Seas_Mtr	Seas_kwh	Seas_Rev	Irr_Mtr	Irr_kwh	Irr_Rev	Smco_Mtr	Smco_kwh	Smco_Rev	Lgco_Mtr
2001	3	90815	107190283	6573302.75	0	0	0	10	0	0	10380	43911000	2288613.25	36
2001	4	90819	81133167	5051553.17	0	0	0	10	0	0	10388	38252367	2260800.96	36
2001	5	90951	84780566	5396959.07	0	0	0	10	0	2	10421	38920179	2338102.52	36
2001	6	91227	103099754	6409136.78	0	0	0	10	0	0	10485	45288303	2645080.24	36
2001	7	91382	123264232	7346643.22	0	0	0	10	74730	8756	10480	55263816	3080391.89	36
2001	8	91528	131971029	7805956.66	0	0	0	10	0	-164	10496	48928782	2788803.78	36
2001	9	91577	104123612	6374280.17	0	0	0	9	0	0	10567	39767721	2370699.87	35
2001	10	91619	81731547	5145807.97	0	0	0	9	0	0	10560	38758702	2282168.41	33
2001	11	91766	83908876	5263113.53	0	0	0	9	0	0	10630	37683232	2253788.66	36
2001	12	91923	118836318	7524691.92	0	0	0	9	0	0	10677	47646046	2718446.18	36
2002	1	91976	131227472	7843943.45	0	0	0	9	0	0	10671	40947923	2410727.4	36
2002	2	92114	106688681	6467987.86	0	0	0	9	0	0	10735	35201356	2114808.28	36
2002	3	92068	111674329	6769613.71	0	0	0	9	0	0	10791	37278054	2185199.55	36
2002	4	92127	84956904	5224318.64	0	0	0	9	0	0	10854	34031239	2050733.92	36
2002	5	92063	88207597	5486318.43	0	0	0	9	0	0	10856	38518391	2253266.65	36
2002	6	92167	121384124	7469150.94	0	0	0	9	0	0	10895	48050268	2897000	37
2002	7	92243	140372681	8368637.96	0	0	0	9	38008	5083	10942	54990539	3098494.9	37
2002	8	92486	140917223	8332174.62	0	0	0	9	0	0	10985	49305981	2826654.28	37
2002	9	92564	118026233	7089043.57	0	0	0	9	0	0	11012	43437816	2537189.45	39
2002	10	92715	88702242	5538747.14	0	0	0	9	0	0	11010	38381586	2296186.44	39
2002	11	92821	98692469	6100037.5	0	0	0	9	0	0	11013	42360604	2481079.77	39
2002	12	92918	140217051	8377769.55	0	0	0	9	0	0	11023	45059402	2653177.45	40
2003	1	93112	150878733	8946722.26	0	0	0	9	0	0	11001	44702702	2624209.8	40
2003	2	93139	135850113	8060899.85	0	0	0	9	0	0	10988	38908311	2288075.4	40
2003	3	93094	113486412	6852530.9	0	0	0	9	0	0	11023	35000479	2045059.39	40
2003	4	93148	86081791	5375389.25	0	0	0	9	0	0	11044	32963440	1982663.48	40
2003	5	93039	84757793	5329375.15	0	0	0	9	0	0	11058	37869816	2248857.69	40
2003	6	93187	91547460	5665696.49	0	0	0	9	0	0	11120	43597497	2535877.42	40
2003	7	93232	140493856	8520813.14	0	0	0	8	0	54	11144	53797173	3099394.59	40
2003	8	93453	126736452	7599916.62	0	0	0	8	112855	10064	11193	50012035	2871745.33	40
2003	9	93664	104811592	6414782.02	0	0	0	8	0	0	11328	41755069	2416704.17	39
2003	10	93768	84259061	5362605.37	0	0	0	8	0	0	11337	37477247	2257016.59	39
2003	11	93883	90823456	5704228.76	0	0	0	8	0	0	11358	42252290	2495423.45	40
2003	12	94137	130723929	7975259.45	0	0	0	8	0	0	11366	50975743	2996601.26	40

Case No. 2014-00166

AG 1-26 Attachment 9

Year	Month	Res_Mtr	Res_kwh	Res_Rev	Seas_Mtr	Seas_kwh	Seas_Rev	Irr_Mtr	Irr_kwh	Irr_Rev	Smco_Mtr	Smco_kwh	Smco_Rev	Lgco_Mtr
2004	1	94280	145423047	8721432.4	0	0	0	8	0	0	11416	45052285	2638484.77	41
2004	2	94455	135557400	8142458.94	0	0	0	8	0	0	11438	39702234	2351866.5	41
2004	3	94487	108426548	6646315.77	0	0	0	8	0	0	11439	34684116	2081462.11	41
2004	4	94559	90901845	5654092.15	0	0	0	8	0	0	11449	34459745	2086213.15	41
2004	5	94567	101190316	6322721.51	0	0	0	8	0	0	11515	44383049	2607115.05	42
2004	6	94627	113739161	6974511.13	0	0	0	8	0	0	11540	47775318	2807782.07	42
2004	7	94710	133762821	8120138.67	0	0	0	8	0	0	11539	50218710	2899552.38	41
2004	8	94823	115245442	6979179.12	0	0	0	8	163755	14264	11555	46739761	2702786.31	41
2004	9	94950	110132647	6940257.28	0	0	0	7	0	0	11565	45078795	2702967.94	41
2004	10	95152	85488513	5518784.87	0	0	0	7	0	-1199	11538	40111774	2446239.37	41
2004	11	95210	89876369	5782683.54	0	0	0	7	0	0	11587	42126465	2559727.3	41
2004	12	95394	132922407	8191475.45	0	0	0	7	0	0	11636	50967310	3047224.23	41
2005	1	95476	140249229	8598598.45	0	0	0	7	0	0	11668	44010042	2654389.01	41
2005	2	95629	121268546	7531553.79	0	0	0	7	0	0	11701	38195483	2328738.18	41
2005	3	95658	124464052	7773374.86	0	0	0	7	0	0	11690	38979191	2397731.44	41
2005	4	95646	88319351	5622055.73	0	0	0	7	0	0	11696	34431990	2134508.94	42
2005	5	95698	97728745	6237158.86	0	0	0	7	0	0	11758	42040731	2534761.44	38
2005	6	95853	120840050	7516776.82	0	0	0	7	0	0	11795	51621831	3076803.81	38
2005	7	94139	141281449	8658727.42	0	0	0	7	0	0	13677	56264368	3319966.36	38
2005	8	93821	151138555	9254607.78	0	0	0	7	113924	9356	14098	56930440	3328916.4	38
2005	9	93903	120785463	7475558.76	0	0	0	7	0	0	14118	48224182	2849839.22	38
2005	10	94049	97150327	6175709.16	0	0	0	7	0	0	14138	43145903	2649398.74	38
2005	11	94223	98368344	6285028.98	0	0	0	7	0	0	14089	44723871	2759840.32	38
2005	12	94425	150587717	9127163.61	0	0	0	7	0	0	14089	54927638	3256036	39
2006	1	94617	134654212	8182803.11	0	0	0	7	0	0	14099	44625759	2689345.56	39
2006	2	94712	130624701	8052924	0	0	0	7	0	0	14105	42641936	2608210.55	39
2006	3	94754	116553141	7266895.4	0	0	0	7	0	0	14124	41076174	2520255.59	39
2006	4	94833	91832836	5781040.47	0	0	0	7	0	0	14083	38712500	2372200.88	38
2006	5	94867	93606119	6037573.51	0	0	0	7	0	0	14101	44556927	2727198.86	38
2006	6	94914	113517323	7103099.06	0	0	0	7	0	0	14135	52607294	3155125.05	38
2006	7	95024	141701469	8660498.82	0	0	0	7	0	0	14136	57547169	3380727.7	38
2006	8	95161	156622670	9507426.78	0	0	0	7	64677	6453	14197	57995262	3426085.73	38
2006	9	95214	96460292	6069893.14	0	0	0	7	0	0	14215	43422977	2624160.42	38
2006	10	95326	99076448	6382324.76	0	0	0	7	0	0	14245	46101205	2850450.26	38

Year	Month	Res_Mtr	Res_kwh	Res_Rev	Seas_Mtr	Seas_kwh	Seas_Rev	Irr_Mtr	Irr_kwh	Irr_Rev	Smco_Mtr	Smco_kwh	Smco_Rev	Lgco_Mtr
2006	11	95368	107743460	6834395.94	0	0	0	7	0	0	14274	48599639	2990130.07	39
2006	12	95546	132966077	8222349.43	0	0	0	7	0	0	14300	50511007	3086892.55	39
2007	1	95599	147276426	8960660.7	0	0	0	7	0	0	14325	49909868	3002947.87	39
2007	2	95622	154823780	9336563.21	0	0	0	7	0	0	14383	47834989	2864845.65	39
2007	3	95732	115049448	7419746.23	0	0	0	7	0	0	14405	40416654	2527067.94	39
2007	4	95705	103856694	6811477.53	0	0	0	7	0	0	14415	41758626	2656236.2	39
2007	5	95731	107386392	7052534.17	0	0	0	7	0	0	14412	48487621	2978968.72	39
2007	6	95857	120006311	7754733.56	0	0	0	7	0	0	14432	55657247	3356708.26	39
2007	7	95951	139883549	8930254.09	0	0	0	7	1068083	16643	14434	57895557	3427888.23	39
2007	8	96104	166876663	10509262.36	0	0	0	7	0	0	14482	63997768	3747036.28	39
2007	9	96273	124096890	7917968.85	0	0	0	7	0	0	14510	52695586	3119624.24	39
2007	10	96392	103357715	6776213.19	0	0	0	7	0	0	14535	47964710	2934229.91	39
2007	11	96416	105752187	6909582.19	0	0	0	7	0	0	14569	48311043	2993941.5	40
2007	12	96534	146139759	9342827.27	0	0	0	7	0	0	14589	53461791	3312924.24	41
2008	1	96628	166593489	10565124.94	0	0	0	7	0	0	14595	54013097	3252146.34	41
2008	2	96674	154275032	9628028.75	0	0	0	7	0	0	14624	48154689	2868361.92	41
2008	3	96748	130273928	8456048.26	0	0	0	7	0	0	14612	43346152	2663695.06	41
2008	4	96770	100454972	6651969.37	0	0	0	7	0	0	14664	38590240	2441183.55	41
2008	5	96716	90775312	6189444.13	0	0	0	7	0	0	14664	42883917	2665398.7	41
2008	6	96821	125502811	8329814.94	0	0	0	7	0	0	14686	56862980	3492250.1	41
2008	7	96885	140792748	9384083.05	0	0	0	8	247383	17408	14653	57947311	3583965.26	41
2008	8	96994	140004002	9388259.49	0	0	0	8	71084	3764	14697	56762902	3469905.93	41
2008	9	97016	112726327	7550118.22	0	0	0	9	51789	3193	14676	49893697	3005458.78	41
2008	10	97101	91402116	6548290.17	0	0	0	9	8300	1355	14704	46346663	2978356.1	40
2008	11	97116	115929690	8023691.09	0	0	0	9	30112	2666	14723	51021301	3211363.16	40
2008	12	97157	160747917	10835863.1	0	0	0	9	23182	2381	14763	56712042	3639239.99	39
2009	1	97257	157777339	10439758.45	0	0	0	9	23384	2241	14754	48814935	3063397.88	40
2009	2	97136	119399438	8338352.89	0	0	0	7	6173	599	14709	38422427	2651434.63	40
2009	3	97190	113697933	8073916.51	0	0	0	7	-5132	-180	14747	41763950	2820888.6	40
2009	4	97072	95735541	6857050.79	0	0	0	7	90	130	14696	37715255	2596911.44	40
2009	5	96985	96508697	7067166.42	0	0	0	9	909	554	14665	42238323	2881185.33	40
2009	6	96941	129231410	9078155.99	0	0	0	9	22748	1465	14695	58125612	3726468.05	39
2009	7	97017	123381584	8622801.57	0	0	0	9	38887	1900	14720	51648471	3344136.05	40
2009	8	97017	137604694	9518391.29	0	0	0	9	52442	2505	14743	53954811	3512451.33	40

Year	Month	Res_Mtr	Res_kwh	Res_Rev	Seas_Mtr	Seas_kwh	Seas_Rev	Irr_Mtr	Irr_kwh	Irr_Rev	Smco_Mtr	Smco_kwh	Smco_Rev	Lgco_Mtr
2009	9	97025	107489722	7679998.1	0	0	0	9	43702	2272	14747	47394751	3111417.54	40
2009	10	97095	94039312	6863574.21	0	0	0	9	17945	1668	14715	43532360	2922095.51	40
2009	11	97072	99175532	7230054.38	0	0	0	9	23898	2459	14742	46482949	3179249.88	40
2009	12	97196	152733468	10483317.81	0	0	0	9	181355	13220	14769	59202846	3769304.2	40
2010	1	97264	182119178	12234068.89	0	0	0	9	-110324	-7164	14797	56477738	3652329.1	40
2010	2	97278	160805508	10896155.77	0	0	0	9	18367	1980	14744	46229531	3027851.99	40
2010	3	97320	121493888	8520798.29	0	0	0	9	-1622	724	14727	42035320	2769723.63	41
2010	4	97414	88744221	6403951.57	0	0	0	9	6992	1287	14728	38334078	2589312.14	41
2010	5	97387	101177791	7373918.68	0	0	0	9	1283	946	14760	46212009	3158334.46	41
2010	6	97415	143353076	9985799.68	0	0	0	9	69281	3426	14813	63857497	4068599.08	41
2010	7	97499	160588447	11346802.08	0	0	0	8	123717	4829	14779	62240844	4011697.83	41
2010	8	97615	172019844	12116247.98	0	0	0	8	90961	4236	14804	61007668	3974394.9	41
2010	9	97550	114848640	8372114.73	0	0	0	8	40717	3156	14832	48950127	3295251.43	41
2010	10	97548	90636323	6762303.39	0	0	0	8	46510	3765	14894	43637859	2984153.21	41
2010	11	97628	105157404	7712978.72	0	0	0	8	24409	2035	14902	49155367	3389963.45	41
2010	12	97685	170267679	12067396.82	0	0	0	8	45742	3176	14910	60545820	4005583.55	41
2011	1	97712	180629594	12553970.78	0	0	0	8	38160	2820	14925	55692389	3710043.09	41
2011	2	97784	142392690	10013267.11	0	0	0	8	1166	501	14935	46254480	2963681.55	41
2011	3	97821	120129642	8596376.68	0	0	0	8	-292	435	14937	43982281	2985582.79	42
2011	4	97810	91629055	6964896.78	0	0	0	8	63	401	14922	38025276	2651794.42	43
2011	5	97735	100034707	7589506.88	0	0	0	8	-6	462	14936	46856789	3233250.76	45
2011	6	97710	133368650	9375410.05	0	0	0	8	45527	3892	14946	56467626	3945475.48	45
2011	7	97650	163651135	11708626.1	0	0	0	8	65349	4696	14998	64772343	4513641.56	45
2011	8	97707	155589795	11131512.65	0	0	0	5	64162	3432	15028	57024705	3736898.95	47
2011	9	97846	107540518	8671255.53	0	0	0	5	50262	3361	15065	43656079	3187959.2	47
2011	10	97834	92354254	7881435.13	0	0	0	5	26	405	15090	44147095	3361014.77	47
2011	11	97704	100014256	7853262.42	0	0	0	5	3005	586	15097	47907289	3512881.47	46
2011	12	97685	142755393	10493820.23	0	0	0	5	1553	335	15112	54755191	3808598.71	46
2012	1	97751	151293829	11448612.32	0	0	0	5	-1347	292	15167	50129071	3598333.03	46
2012	2	97639	130745637	10249966.12	0	0	0	5	4	347	15239	44656658	3235676.07	45
2012	3	97597	100922890	8303358.93	0	0	0	5	11877	2282	15258	40844643	3038771.1	45
2012	4	97567	88869942	7078533.07	0	0	0	5	45710	3647	15282	40470920	3093343.98	45
2012	5	97589	110377467	8871467.33	0	0	0	5	60745	3776	15446	51779891	3737955.07	45
2012	6	97557	126223271	9744407.09	0	0	0	5	24903	2355	15406	57202928	4080908.17	45

Year	Month	Res_Mtr	Res_kwh	Res_Rev	Seas_Mtr	Seas_kwh	Seas_Rev	Irr_Mtr	Irr_kwh	Irr_Rev	Smco_Mtr	Smco_kwh	Smco_Rev	Lgco_Mtr
2012	7	97692	172703656	13340445.11	0	0	0	5	212133	8604	15489	64485927	4652954.55	45
2012	8	97733	145550327	11696285.85	0	0	0	5	51404	3792	15529	56025033	4086289.26	45
2012	9	97710	108475268	9084046.99	0	0	0	5	22107	2671	15574	46818390	3553989.51	45
2012	10	97720	90259071	7703633.72	0	0	0	5	657	391	15596	44508765	3428290.55	45
2012	11	97751	112538482	9198088.56	0	0	0	5	7743	834	15599	49546086	3796453.46	47
2012	12	97799	127788755	10187745.5	0	0	0	5	4339	642	15631	48873665	3691806.57	48

Insert new rows before this line. Do not delete this line

1974		52,494	495,221	10,538,816	-	-	-	-	-	-	4,401	166,326	3,507,541	10
1975		54,230	565,706	13,197,258	-	-	-	-	-	-	4,565	191,161	4,374,746	10
1976		56,193	603,393	14,199,158	-	-	-	-	-	-	4,762	183,463	5,264,058	16
1977		58,227	706,615	18,987,505	-	-	-	-	-	-	5,130	200,522	6,786,212	17
1978		59,762	756,149	24,402,686	-	-	-	1	33	1,550	5,352	222,103	8,906,212	15
1979		61,858	735,825	26,081,035	-	-	-	1	40	2,351	5,616	217,784	9,726,775	17
1980		63,049	795,980	32,632,090	98	-	-	1	42	2,685	5,801	235,279	12,317,638	17
1981		63,941	745,835	37,312,051	-	-	-	8	79	4,453	6,062	241,263	13,802,080	18
1982		64,502	756,931	41,042,830	-	-	-	9	63	4,765	6,276	253,291	14,245,337	21
1983		65,519	781,501	44,344,570	-	-	-	10	65	8,630	6,621	259,537	14,858,955	23
1984		66,607	819,670	45,138,757	-	-	-	12	74	9,089	6,919	279,731	15,506,967	25
1985		67,753	819,928	45,028,522	-	-	-	10	39	7,484	7,021	289,869	15,897,227	26
1986		68,706	871,530	46,593,065	-	-	-	7	50	7,656	7,142	295,549	15,887,219	27
1987		69,944	909,195	49,680,383	-	-	-	8	68	8,742	7,282	307,417	17,018,889	30
1988		71,033	931,639	57,285,419	-	-	-	7	85	10,761	7,429	321,439	19,796,049	31
1989		72,170	925,721	61,010,846	-	-	-	7	82	7,696	7,529	326,295	21,602,518	33
1990		73,156	930,785	61,851,667	-	-	-	8	48	5,627	7,733	340,589	22,492,842	36
1991		74,176	991,459	69,206,966	-	-	-	9	86	8,324	7,857	348,144	24,347,299	36
1992		75,667	945,487	66,799,080	-	-	-	9	114	10,223	7,901	353,450	24,594,373	34
1993		77,266	1,052,301	72,989,195	-	-	-	9	78	8,552	8,063	374,726	25,848,900	34
1994		78,879	1,040,652	73,284,860	-	-	-	9	93	10,091	8,201	390,566	27,110,315	33
1995		80,808	1,101,490	77,796,197	-	-	-	10	100	10,501	8,410	413,184	28,646,537	31
1996		82,658	1,144,623	78,492,187	-	-	-	10	110	11,072	8,693	425,859	28,885,531	34
1997		84,622	1,137,995	75,232,871	-	-	-	10	107	11,125	9,018	445,981	28,667,595	36
1998		86,615	1,199,476	76,109,606	-	-	-	10	121	11,946	9,329	472,498	28,692,171	39
1999		88,092	1,215,474	76,537,757	-	-	-	10	121	11,698	9,864	478,067	28,950,387	38

Case No. 2014-00166

AG 1-26 Attachment 9

Year	Month	Res_Mtr	Res_kwh	Res_Rev	Seas_Mtr	Seas_kwh	Seas_Rev	Irr_Mtr	Irr_kwh	Irr_Rev	Smco_Mtr	Smco_kwh	Smco_Rev	Lgco_Mtr
2000		89,860	1,264,194	78,106,907	-	-	-	10	70	7,872	10,190	509,568	30,164,198	39
2001		91,276	1,246,139	76,363,868	-	-	-	10	75	8,594	10,487	528,560	30,681,292	36
2002		92,355	1,371,067	83,067,743	-	-	-	9	38	5,083	10,899	507,563	29,804,518	37
2003		93,405	1,340,451	81,808,219	-	-	-	9	113	10,118	11,163	509,312	29,861,629	40
2004		94,768	1,362,667	83,994,051	-	-	-	8	164	13,065	11,518	521,300	30,931,421	41
2005		94,877	1,452,182	90,256,314	-	-	-	7	114	9,356	12,876	553,496	33,290,930	39
2006		95,028	1,415,359	88,101,224	-	-	-	7	65	6,453	14,168	568,398	34,430,783	38
2007		95,993	1,534,506	97,721,823	-	-	-	7	1,068	16,643	14,458	608,391	36,922,419	39
2008		96,886	1,529,478	101,550,736	-	-	-	8	432	30,767	14,672	602,535	37,271,325	41
2009		97,084	1,426,775	100,252,538	-	-	-	9	406	28,833	14,725	569,297	37,578,940	40
2010		97,467	1,611,212	113,792,537	-	-	-	9	356	22,396	14,808	618,684	40,927,195	41
2011		97,750	1,530,090	112,833,340	-	-	-	7	269	21,326	14,999	599,542	41,610,823	45
2012		97,675	1,465,749	116,906,591	-	-	-	5	440	29,633	15,435	595,342	43,994,771	46

<u>Year</u>	<u>Lgco_kwh</u>	<u>Lgco_Rev</u>	<u>Pub_Mtr</u>	<u>Pub_kwh</u>	<u>Pub_Rev</u>	<u>Oth_Mtr</u>	<u>Oth_kwh</u>	<u>Oth_Rev</u>	<u>REA_Mtr</u>	<u>REA_kwh</u>	<u>REA_Rev</u>	<u>Roth_Mtr</u>	<u>Roth_kwh</u>	<u>Roth_Rev</u>
1970														
1970														
1970														
1970														
1970														
1970														
1970														
1970														
1970														
1970														
1970														
1971														
1971														
1971														
1971														
1971														
1971														
1971														
1971														
1971														
1971														
1971														
1971														
1971														
1971														
1971														
1971														
1971														
1972														
1972														
1972														
1972														
1972														
1972														
1972														
1972														
1972														
1972														
1972														
1972														
1972														

Year	Lgco_kwh	Lgco_Rev	Pub_Mtr	Pub_kwh	Pub_Rev	Oth_Mtr	Oth_kwh	Oth_Rev	REA_Mtr	REA_kwh	REA_Rev	Roth_Mtr	Roth_kwh	Roth_Rev
1972														
1972														
1973														
1973														
1973														
1973														
1973														
1973														
1973														
1973														
1973														
1973														
1973														
1974	425425330	2465481	66	140028	3094	0	0	0	0	0	0	0	0	0
1974	412218305	2523319	66	135991	3050	0	0	0	0	0	0	0	0	0
1974	410016670	2631398	67	128426	2978	0	0	0	0	0	0	0	0	0
1974	447645420	3037215	67	127012	2977	0	0	0	0	0	0	0	0	0
1974	443263720	3299078	68	127131	3091	0	0	0	0	0	0	0	0	0
1974	446692510	3259232	68	130132	3271	0	0	0	0	0	0	0	0	0
1974	440461605	3135219	70	129580	3184	0	0	0	0	0	0	0	0	0
1974	452576870	3192215	70	139373	3279	0	0	0	0	0	0	0	0	0
1974	447127177	3322191	71	136038	3267	0	0	0	0	0	0	0	0	0
1974	445367000	3353331	73	213020	4556	0	0	0	0	0	0	0	0	0
1974	445398700	3476635	73	167792	3849	0	0	0	0	0	0	0	0	0
1974	438517260	3547998	72	264216	5437	0	0	0	0	0	0	0	0	0
1975	445711220	3841064	70	156563	3849	0	0	0	0	0	0	0	0	0
1975	426989550	4063092	70	175697	4382	0	0	0	0	0	0	0	0	0
1975	411506310	3809566	70	174679	4465	0	0	0	0	0	0	0	0	0
1975	429626880	3612160	70	162902	4275	0	0	0	0	0	0	0	0	0
1975	419404200	3581260	71	175069	4378	0	0	0	0	0	0	0	0	0
1975	426300200	3459230	64	152941	4039	0	0	0	0	0	0	0	0	0
1975	420200070	3533239	64	155157	3986	0	0	0	0	0	0	0	0	0
1975	421011720	3569646	64	167389	4125	0	0	0	0	0	0	0	0	0

Year	Lgco_kwh	Lgco_Rev	Pub_Mtr	Pub_kwh	Pub_Rev	Oth_Mtr	Oth_kwh	Oth_Rev	REA_Mtr	REA_kwh	REA_Rev	Roth_Mtr	Roth_kwh	Roth_Rev
1975	425892780	3562254	65	173969	5965	0	0	0	0	0	0	0	0	0
1975	424125270	3632819	65	186727	4495	0	0	0	0	0	0	0	0	0
1975	429634180	3696621	65	166145	4303	0	0	0	0	0	0	0	0	0
1975	423829760	3927472	75	298132	4675	0	0	0	0	0	0	0	0	0
1976	438173060	3927972	67	201331	4898	0	0	0	0	0	0	0	0	0
1976	426456320	3922676	69	207646	5080	0	0	0	0	0	0	0	0	0
1976	418877795	3817284	69	204228	4946	0	0	0	0	0	0	0	0	0
1976	435435830	3782961	69	188669	4854	0	0	0	0	0	0	0	0	0
1976	432550634	3936599	69	187070	4756	0	0	0	0	0	0	0	0	0
1976	434638124	4148517	68	175058	4532	0	0	0	0	0	0	0	0	0
1976	436180270	4533370	68	168320	4523	0	0	0	0	0	0	0	0	0
1976	457099360	4580430	68	173318	4647	0	0	0	0	0	0	0	0	0
1976	457567820	4842558	68	174332	4517	0	0	0	0	0	0	0	0	0
1976	455712450	4711113	68	193674	5054	0	0	0	0	0	0	0	0	0
1976	464225290	4933786	68	180163	4844	0	0	0	0	0	0	0	0	0
1976	457954950	4922998	68	198073	5150	0	0	0	0	0	0	0	0	0
1977	470256330	4996309	68	205611	5208	0	0	0	0	0	0	0	0	0
1977	450869630	5408763	68	217122	5453	0	0	0	0	0	0	0	0	0
1977	441460950	5536425	68	179224	4846	0	0	0	0	0	0	0	0	0
1977	465419430	5311815	68	187132	5436	0	0	0	0	0	0	0	0	0
1977	459682810	5422037	68	191182	5396	0	0	0	0	0	0	0	0	0
1977	467020320	5682603	69	172628	4863	0	0	0	0	0	0	0	0	0
1977	462599990	5972954	68	172128	5048	0	0	0	0	0	0	0	0	0
1977	471616220	6745219	68	162623	5355	0	0	0	0	0	0	0	0	0
1977	457453950	6948607	68	155703	5348	0	0	0	0	0	0	0	0	0
1977	454570280	6877974	67	166676	5526	0	0	0	0	0	0	0	0	0
1977	465861860	7130239	67	173516	5798	0	0	0	0	0	0	0	0	0
1977	456600160	7097974	66	204711	6482	0	0	0	0	0	0	0	0	0
1978	462204540	7776439	66	199501	6432	0	0	0	0	0	0	0	0	0
1978	404055680	7782399	67	218990	6963	0	0	0	0	0	0	0	0	0
1978	445789950	8374462	67	199182	6579	0	0	0	0	0	0	0	0	0
1978	438597730	8786287	70	165882	5974	0	0	0	0	0	0	0	0	0
1978	465676185	8239808	71	169964	6304	0	0	0	0	0	0	0	0	0
1978	453541210	8186686	71	189186	6638	0	0	0	0	0	0	0	0	0

Year	Lgco_kwh	Lgco_Rev	Pub_Mtr	Pub_kwh	Pub_Rev	Oth_Mtr	Oth_kwh	Oth_Rev	REA_Mtr	REA_kwh	REA_Rev	Roth_Mtr	Roth_kwh	Roth_Rev
1978	467807600	7996701	71	176752	6159	0	0	0	0	0	0	0	0	0
1978	470272970	7519511	72	161761	5664	0	0	0	0	0	0	0	0	0
1978	457388500	7682890	73	171565	5858	0	0	0	0	0	0	0	0	0
1978	470878060	7859590	73	176761	6996	0	0	0	0	0	0	0	0	0
1978	451974670	7779968	76	174325	7210	0	0	0	0	0	0	0	0	0
1978	467661150	7786055	77	199648	7543	0	0	0	0	0	0	0	0	0
1979	469873280	7823154	75	194578	7336	0	0	0	0	0	0	0	0	0
1979	424355150	7296609	75	216974	7873	0	0	0	0	0	0	0	0	0
1979	462563520	7730321	74	188900	7422	0	0	0	0	0	0	0	0	0
1979	451388040	7368919	73	171416	6456	0	0	0	0	0	0	0	0	0
1979	462444180	7714653	76	186242	10336	0	0	0	0	0	0	0	0	0
1979	497048740	8476867	73	174359	6663	0	0	0	0	0	0	0	0	0
1979	533789740	8860693	73	174145	5379	0	0	0	0	0	0	0	0	0
1979	534288130	8978146	73	167752	5239	0	0	0	0	0	0	0	0	0
1979	520724600	8404749	73	173313	5490	0	0	0	0	0	0	0	0	0
1979	544836920	8647624	73	177438	6814	0	0	0	0	0	0	0	0	0
1979	529483280	9119843	75	185482	6873	0	0	0	0	0	0	0	0	0
1979	542615770	11248490	74	199117	4547	0	0	0	0	0	0	0	0	0
1980	548618900	11692256	73	204931	8107	0	0	0	0	0	0	0	0	0
1980	509019985	10685506	74	191247	7707	0	0	0	0	0	0	0	0	0
1980	547490320	11887517	71	175818	7768	0	0	0	0	0	0	0	0	0
1980	523470150	11202414	70	174302	7927	0	0	0	0	0	0	0	0	0
1980	540904100	11654363	70	156864	7538	0	0	0	0	0	0	0	0	0
1980	523659710	11322692	74	165360	7814	0	0	0	0	0	0	0	0	0
1980	541449830	11767793	74	153230	6510	0	0	0	0	0	0	0	0	0
1980	539996630	12143089	77	154618	7649	0	0	0	0	0	0	0	0	0
1980	527546770	11962343	74	164041	8687	0	0	0	0	0	0	0	0	0
1980	542336940	12277052	74	158591	8675	0	0	0	0	0	0	0	0	0
1980	528925120	12205099	74	160362	8708	0	0	0	0	0	0	0	0	0
1980	548106420	12386142	74	173032	9062	0	0	0	0	0	0	0	0	0
1981	553846410	13545265	74	175766	9637	0	0	0	0	0	0	0	0	0
1981	497420250	13791847	74	181498	10009	0	0	0	0	0	0	0	0	0
1981	548883460	14587066	74	170550	10266	0	0	0	0	0	0	0	0	0
1981	522639595	15483512	74	161787	10080	0	0	0	0	0	0	0	0	0

Year	Lgco_kwh	Lgco_Rev	Pub_Mtr	Pub_kwh	Pub_Rev	Oth_Mtr	Oth_kwh	Oth_Rev	REA_Mtr	REA_kwh	REA_Rev	Roth_Mtr	Roth_kwh	Roth_Rev
1981	538472505	14769819	74	150563	9751	0	0	0	0	0	0	0	0	0
1981	527598981	14440292	74	156659	9875	0	0	0	0	0	0	0	0	0
1981	543522850	15065838	74	158807	9842	0	0	0	0	0	0	0	0	0
1981	548928335	14983440	74	157499	9745	0	0	0	0	0	0	0	0	0
1981	526457884	14467465	75	163469	9946	0	0	0	0	0	0	0	0	0
1981	543911888	14664580	80	166870	10031	0	0	0	0	0	0	0	0	0
1981	520207160	14779826	79	172104	10219	0	0	0	0	0	0	0	0	0
1981	539989055	15246133	80	169759	10414	0	0	0	0	0	0	0	0	0
1982	543818505	15645591	81	176149	10925	0	0	0	0	0	0	0	0	0
1982	488416465	14929466	81	184462	11362	0	0	0	0	0	0	0	0	0
1982	533327380	15815888	83	175266	11083	0	0	0	0	0	0	0	0	0
1982	498761490	15047113	83	168872	10895	0	0	0	0	0	0	0	0	0
1982	451387555	14069538	84	170174	10961	0	0	0	0	0	0	0	0	0
1982	433954640	13561777	86	169062	10977	0	0	0	0	0	0	0	0	0
1982	440676331	14087695	85	168892	10993	0	0	0	0	0	0	0	0	0
1982	413449257	13412861	85	164830	10937	0	0	0	0	0	0	0	0	0
1982	373606387	12918764	85	165175	11189	0	0	0	0	0	0	0	0	0
1982	388092891	12624711	85	158603	10678	0	0	0	0	0	0	0	0	0
1982	377604596	12838910	85	145856	10340	0	0	0	0	0	0	0	0	0
1982	387362768	12821200	87	151202	10597	0	0	0	0	0	0	0	0	0
1983	389119868	13117556	89	148582	10469	0	0	0	0	0	0	0	0	0
1983	380921557	12941630	89	153190	10742	0	0	0	0	0	0	0	0	0
1983	444125004	14298068	89	153518	10892	0	0	0	0	0	0	0	0	0
1983	440504398	14084608	89	155342	11102	0	0	0	0	0	0	0	0	0
1983	464599974	14332228	88	150069	10655	0	0	0	0	0	0	0	0	0
1983	450752175	14172648	89	149422	10623	0	0	0	0	0	0	0	0	0
1983	462650388	14383789	91	148438	10471	0	0	0	0	0	0	0	0	0
1983	472313006	14259634	93	159001	11178	0	0	0	0	0	0	0	0	0
1983	496190188	14689541	94	152091	10701	0	0	0	0	0	0	0	0	0
1983	531121470	15062231	96	155523	11111	0	0	0	0	0	0	0	0	0
1983	511271614	14660080	96	149698	10491	0	0	0	0	0	0	0	0	0
1983	517537601	15109219	97	157842	10476	0	0	0	0	0	0	0	0	0
1984	476337172	14586630	97	161848	11127	0	0	0	0	0	0	0	0	0
1984	472740722	14144284	98	162384	11212	0	0	0	0	0	0	0	0	0

Year	Lgco_kwh	Lgco_Rev	Pub_Mtr	Pub_kwh	Pub_Rev	Oth_Mtr	Oth_kwh	Oth_Rev	REA_Mtr	REA_kwh	REA_Rev	Roth_Mtr	Roth_kwh	Roth_Rev
1984	537316655	15204652	98	162579	11154	0	0	0	0	0	0	0	0	0
1984	522699455	14936702	97	159069	10910	0	0	0	0	0	0	0	0	0
1984	543011934	15533902	97	148694	10433	0	0	0	0	0	0	0	0	0
1984	522907090	14919072	98	152682	10644	0	0	0	0	0	0	0	0	0
1984	536862454	15250237	98	156346	10834	0	0	0	0	0	0	0	0	0
1984	541069480	15364085	98	154392	10633	0	0	0	0	0	0	0	0	0
1984	523136665	15198438	100	157260	10890	0	0	0	0	0	0	0	0	0
1984	530871015	15246704	100	153469	10755	0	0	0	0	0	0	0	0	0
1984	497711990	14821530	100	155273	10829	0	0	0	0	0	0	0	0	0
1984	523967480	15307113	100	162682	11207	0	0	0	0	0	0	0	0	0
1985	537031240	15349210	101	161466	11219	0	0	0	0	0	0	0	0	0
1985	483883870	14803919	100	162704	11218	0	0	0	0	0	0	0	0	0
1985	499189688	14911918	101	168116	11492	0	0	0	0	0	0	0	0	0
1985	453079315	13572598	100	158964	11169	0	0	0	0	0	0	0	0	0
1985	469712650	13883176	100	155210	10957	0	0	0	0	0	0	0	0	0
1985	454466770	13492963	99	157737	10879	0	0	0	0	0	0	0	0	0
1985	467851913	14071579	102	162100	11182	0	0	0	0	0	0	0	0	0
1985	469566735	13979454	100	157347	11029	0	0	0	0	0	0	0	0	0
1985	454868325	13482839	100	160774	11127	0	0	0	0	0	0	0	0	0
1985	470147115	13823700	99	155972	10930	0	0	0	0	0	0	0	0	0
1985	451855285	13642223	95	160698	11015	0	0	0	0	0	0	0	0	0
1985	472989560	14113053	93	166158	11297	0	0	0	0	0	0	0	0	0
1986	470446885	13776214	94	166348	11408	0	0	0	0	0	0	0	0	0
1986	428678011	13077650	94	168896	11485	0	0	0	0	0	0	0	0	0
1986	472076648	13584250	94	171842	11582	0	0	0	0	0	0	0	0	0
1986	448765328	13158774	94	160205	11052	0	0	0	0	0	0	0	0	0
1986	465901033	13415523	96	160402	11008	0	0	0	0	0	0	0	0	0
1986	402390699	12280797	98	163664	11185	0	0	0	0	0	0	0	0	0
1986	386201983	11997389	98	159959	11028	0	0	0	0	0	0	0	0	0
1986	382697605	11897612	100	160839	11103	0	0	0	0	0	0	0	0	0
1986	368880057	11692980	99	166475	11561	0	0	0	0	0	0	0	0	0
1986	380334963	11707620	98	163960	11216	0	0	0	0	0	0	0	0	0
1986	370590071	11451493	96	168694	11350	0	0	0	0	0	0	0	0	0
1986	379812432	11706111	96	170100	11356	0	0	0	0	0	0	0	0	0

Year	Lgco_kwh	Lgco_Rev	Pub_Mtr	Pub_kwh	Pub_Rev	Oth_Mtr	Oth_kwh	Oth_Rev	REA_Mtr	REA_kwh	REA_Rev	Roth_Mtr	Roth_kwh	Roth_Rev
1987	380183918	11627597	98	175487	11620	0	0	0	0	0	0	0	0	0
1987	347663580	11138364	99	176572	11684	0	0	0	0	0	0	0	0	0
1987	382166309	11589357	100	169844	11366	0	0	0	0	0	0	0	0	0
1987	367713895	11344651	100	165499	11260	0	0	0	0	0	0	0	0	0
1987	376827775	11618485	99	169364	11379	0	0	0	0	0	0	0	0	0
1987	363745205	10724495	102	169064	11559	0	0	0	0	0	0	0	0	0
1987	412557108	12567541	103	169463	11444	0	0	0	0	0	0	0	0	0
1987	460559169	13388202	103	165184	11359	0	0	0	0	0	0	0	0	0
1987	459234495	20997311	103	169767	12420	0	0	0	0	0	0	0	0	0
1987	472842825	21535546	101	170757	13250	0	0	0	0	0	0	0	0	0
1987	458718373	21414418	100	173243	13830	0	0	0	0	0	0	0	0	0
1987	479086278	19035865	100	173880	13905	0	0	0	0	0	0	0	0	0
1988	481083625	21858831	102	178483	13954	0	0	0	0	0	0	0	0	0
1988	478314794	23848254	102	179457	13987	0	0	0	0	0	0	0	0	0
1988	531485435	23412126	102	173375	13673	0	0	0	0	0	0	0	0	0
1988	540650065	23698688	103	169277	13464	0	0	0	0	0	0	0	0	0
1988	559762895	24375173	103	174684	13696	0	0	0	0	0	0	0	0	0
1988	539232850	23692072	104	200127	13544	0	0	0	0	0	0	0	0	0
1988	545334574	23895130	104	172222	13640	0	0	0	0	0	0	0	0	0
1988	554383070	24217583	104	173991	13726	0	0	0	0	0	0	0	0	0
1988	542662154	23893836	104	167237	13441	0	0	0	0	0	0	0	0	0
1988	568103763	24733036	105	175774	13858	0	0	0	0	0	0	0	0	0
1988	548607828	24333689	105	169867	13559	0	0	0	0	0	0	0	0	0
1988	568259633	24945596	106	175806	13936	0	0	0	0	0	0	0	0	0
1989	566326761	25042862	105	177398	14341	0	0	0	0	0	0	0	0	0
1989	520117317	23598602	106	188110	15554	0	0	0	0	0	0	0	0	0
1989	569623277	25120633	107	175417	15556	0	0	0	0	0	0	0	0	0
1989	548342055	24019421	107	174765	15547	0	0	0	0	0	0	0	0	0
1989	571020015	24884787	107	175331	15493	0	0	0	0	0	0	0	0	0
1989	553557701	24496906	108	171442	15264	0	0	0	0	0	0	0	0	0
1989	569798643	24929171	111	175943	15919	0	0	0	0	0	0	0	0	0
1989	564903404	24820972	111	176157	15950	0	0	0	0	0	0	0	0	0
1989	547983427	24256879	111	177349	16305	0	0	0	0	0	0	0	0	0
1989	566090825	24851917	112	179692	16447	0	0	0	0	0	0	0	0	0

Year	Lgco_kwh	Lgco_Rev	Pub_Mtr	Pub_kwh	Pub_Rev	Oth_Mtr	Oth_kwh	Oth_Rev	REA_Mtr	REA_kwh	REA_Rev	Roth_Mtr	Roth_kwh	Roth_Rev
1989	550367031	24401268	111	175484	16188	0	0	0	0	0	0	0	0	0
1989	568795286	23333123	113	207206	20496	0	0	0	0	0	0	0	0	0
1990	573755360	23655124.35	113	146987	12192.7	0	0	0	0	0	0	0	0	0
1990	524199678	20575429.15	114	179097	17078.67	0	0	0	0	0	0	0	0	0
1990	579786307	14952143.29	115	197672	17811.84	0	0	0	0	0	0	0	0	0
1990	559926757	16417839.14	116	175148	16706.82	0	0	0	0	0	0	0	0	0
1990	578997153	16524002.26	116	184197	16830.94	0	0	0	0	0	0	0	0	0
1990	563671929	16627512.95	116	203582	18803.44	0	0	0	0	0	0	0	0	0
1990	581041626	17048722.49	116	172696	15797.69	0	0	0	0	0	0	0	0	0
1990	584147990	17544605.3	116	168941	15921.38	0	0	0	0	0	0	0	0	0
1990	562606306	17070981.28	116	162943	14995.73	0	0	0	0	0	0	0	0	0
1990	584428310	17174280.97	119	178829	16817.45	0	0	0	0	0	0	0	0	0
1990	567487000	16304079.22	118	201090	18756.92	0	0	0	0	0	0	0	0	0
1990	580313394	16563952.45	118	206017	18313.54	0	0	0	0	0	0	0	0	0
1991	589121168	17930892	118	190818	18987	0	0	0	0	0	0	0	0	0
1991	534722807	17227278	120	176696	15691	0	0	0	0	0	0	0	0	0
1991	585294534	17985205	120	183626	17546	0	0	0	0	0	0	0	0	0
1991	559587167	17691779	119	184524	18075	0	0	0	0	0	0	0	0	0
1991	585449101	18027947	119	212196	20941	0	0	0	0	0	0	0	0	0
1991	565795203	17715442	120	188319	18141	0	0	0	0	0	0	0	0	0
1991	579947950	17957255	120	175489	17144	0	0	0	0	0	0	0	0	0
1991	578825106	18039153	122	175260	16906	0	0	0	0	0	0	0	0	0
1991	563412590	17692405	122	172417	16873	0	0	0	0	0	0	0	0	0
1991	581435386	17644245	122	176984	17029	0	0	0	0	0	0	0	0	0
1991	560269976	17254843	122	217648	20621	0	0	0	0	0	0	0	0	0
1991	582663844	17865662	122	222157	22182	0	0	0	0	0	0	0	0	0
1992	586066022	18128246.5	122	182061	16901.96	0	0	0	0	0	0	0	0	0
1992	549909397	17348566.78	124	179608	17082.84	0	0	0	0	0	0	0	0	0
1992	589902728	17801130.82	124	187340	17847.96	0	0	0	0	0	0	0	0	0
1992	564824026	17417848.52	124	178758	17713.21	0	0	0	0	0	0	0	0	0
1992	584113699	17712987.18	124	181905	17479.05	0	0	0	0	0	0	0	0	0
1992	565416926	17893610.35	125	208188	19840.46	0	0	0	0	0	0	0	0	0
1992	583884023	17824562.8	125	229217	21832.17	0	0	0	0	0	0	0	0	0
1992	586241466	17659341.11	124	130328	13722.13	0	0	0	0	0	0	0	0	0

Year	Lgco_kwh	Lgco_Rev	Pub_Mtr	Pub_kwh	Pub_Rev	Oth_Mtr	Oth_kwh	Oth_Rev	REA_Mtr	REA_kwh	REA_Rev	Roth_Mtr	Roth_kwh	Roth_Rev
1992	569700154	17333113.1	123	179213	17454.77	0	0	0	0	0	0	0	0	0
1992	587286279	17707436.7	125	179881	17753.21	0	0	0	0	0	0	0	0	0
1992	567141842	16950705	124	215551	20550.77	0	0	0	0	0	0	0	0	0
1992	586680751	16878760.48	124	222832	21045.25	0	0	0	0	0	0	0	0	0
1993	593396147	17663438	124	185994	18322	0	0	0	0	0	0	0	0	0
1993	533041521	16824893	126	191910	17956	0	0	0	0	0	0	0	0	0
1993	594679007	17680947	129	203784	19686	0	0	0	0	0	0	0	0	0
1993	570327369	17310934	129	180870	17758	0	0	0	0	0	0	0	0	0
1993	585611488	17493449	130	210974	20364	0	0	0	0	0	0	0	0	0
1993	567045562	16787934	132	238030	23397	0	0	0	0	0	0	0	0	0
1993	583398077	17555035	131	213833	20530	0	0	0	0	0	0	0	0	0
1993	584931856	17865546	129	166148	16604	0	0	0	0	0	0	0	0	0
1993	566547617	17216950	130	166610	16265	0	0	0	0	0	0	0	0	0
1993	582941237	17618056	130	179792	17833	0	0	0	0	0	0	0	0	0
1993	563526658	17803781	130	231458	22883	0	0	0	0	0	0	0	0	0
1993	581933439	18095150	133	247173	22993	0	0	0	0	0	0	0	0	0
1994	585618370	17662821	133	198886	19892	0	0	0	0	0	0	0	0	0
1994	459856248	15758518	133	174277	16597	0	0	0	0	0	0	0	0	0
1994	492427460	16465180	134	189415	19386	0	0	0	0	0	0	0	0	0
1994	469183244	15638936	133	199472	19486	0	0	0	0	0	0	0	0	0
1994	479535146	15796661	133	210266	22873	0	0	0	0	0	0	0	0	0
1994	470787666	16227378	134	274103	25331	0	0	0	0	0	0	0	0	0
1994	492322905	16376139	134	172981	17928	0	0	0	0	0	0	0	0	0
1994	497549266	16316191	134	173311	14957	0	0	0	0	0	0	0	0	0
1994	482563532	15309194	135	208865	22215	0	0	0	0	0	0	0	0	0
1994	501610988	15061453	136	215221	20895	0	0	0	0	0	0	0	0	0
1994	486336122	14722663	136	242739	23471	0	0	0	0	0	0	0	0	0
1994	503983755	14545195	135	249458	23466	0	0	0	0	0	0	0	0	0
1995	512188880	14939043	135	207122	20005	0	0	0	0	0	0	0	0	0
1995	474323968	14708105	135	222219	21054	0	0	0	0	0	0	0	0	0
1995	530974981	14701490	135	190310	18702	0	0	0	0	0	0	0	0	0
1995	503068375	15047218	135	231413	22434	0	0	0	0	0	0	0	0	0
1995	542004490	15238992	135	237498	23124	0	0	0	0	0	0	0	0	0
1995	527728172	15423054	135	243759	24022	0	0	0	0	0	0	0	0	0

Year	Lgco_kwh	Lgco_Rev	Pub_Mtr	Pub_kwh	Pub_Rev	Oth_Mtr	Oth_kwh	Oth_Rev	REA_Mtr	REA_kwh	REA_Rev	Roth_Mtr	Roth_kwh	Roth_Rev
1995	549996799	15891034	136	240082	23480	0	0	0	0	0	0	0	0	0
1995	556066323	15808952	134	199541	20664	0	0	0	0	0	0	0	0	0
1995	542449800	15712154	134	167510	16891	0	0	0	0	0	0	0	0	0
1995	530017385	16176626	142	197486	18728	0	0	0	0	0	0	0	0	0
1995	512564366	17146194	140	277200	28997	0	0	0	0	0	0	0	0	0
1995	550336247	16766102	141	226427	29112	0	0	0	0	0	0	0	0	0
1996	546375797	15628702	142	214434	23396	0	0	0	0	0	0	0	0	0
1996	507082915	15017879	145	209386	20828	0	0	0	0	0	0	0	0	0
1996	542930795	14834731	145	195645	20420	0	0	0	0	0	0	0	0	0
1996	532498501	14984093	147	220361	23140	0	0	0	0	0	0	0	0	0
1996	521294933	15895040	151	257900	27805	0	0	0	0	0	0	0	0	0
1996	520185262	15910171	155	238234	26100	0	0	0	0	0	0	0	0	0
1996	548889974	15414190	155	242108	24615	0	0	0	0	0	0	0	0	0
1996	549156128	15012265	155	181369	18352	0	0	0	0	0	0	0	0	0
1996	516487459	15322590	156	207919	23004	0	0	0	0	0	0	0	0	0
1996	526621771	13170466	155	222719	22919	0	0	0	0	0	0	0	0	0
1996	511185271	17029902	158	278963	28899	0	0	0	0	0	0	0	0	0
1996	535157283	14628067	155	192394	20379	0	0	0	0	0	0	0	0	0
1997	546250747	15443337	157	271830	27806	0	0	0	0	0	0	0	0	0
1997	495814793	13899970	159	201488	19836	0	0	0	0	0	0	0	0	0
1997	538070032	14964861	160	229311	34221	0	0	0	0	0	0	0	0	0
1997	521050203	15117353	160	326273	48848	0	0	0	0	0	0	0	0	0
1997	547845878	15625628	160	220522	22495	0	0	0	0	0	0	0	0	0
1997	526112468	14950988	161	285716	29795	0	0	0	0	0	0	0	0	0
1997	547963859	15025532	161	156528	8767	0	0	0	0	0	0	0	0	0
1997	551304466	15565784	156	189491	20186	0	0	0	0	0	0	0	0	0
1997	533807990	13535564	152	190795	8052	0	0	0	0	0	0	0	0	0
1997	540901998	13899072	155	239646	27354	0	0	0	0	0	0	0	0	0
1997	531623560	14020996	155	250986	23162	0	0	0	0	0	0	0	0	0
1997	545039601	14423444	156	239783	23567	0	0	0	0	0	0	0	0	0
1998	550506011	14537968	157	224526	9477	0	0	0	0	0	0	0	0	0
1998	497471995	13274516	158	233957	27263	0	0	0	0	0	0	0	0	0
1998	552965091	14613044	159	244083	23687	0	0	0	0	0	0	0	0	0
1998	531020709	14115085	160	213351	21522	0	0	0	0	0	0	0	0	0

Year	Lgco_kwh	Lgco_Rev	Pub_Mtr	Pub_kwh	Pub_Rev	Oth_Mtr	Oth_kwh	Oth_Rev	REA_Mtr	REA_kwh	REA_Rev	Roth_Mtr	Roth_kwh	Roth_Rev
1998	551757545	14664601	161	249926	24167	0	0	0	0	0	0	0	0	0
1998	546041154	14616166	163	283356	27824	0	0	0	0	0	0	0	0	0
1998	575420577	15400316	163	242073	23289	0	0	0	0	0	0	0	0	0
1998	576430285	15430247	163	185325	18352	0	0	0	0	0	0	0	0	0
1998	558339400	15126435	163	229442	22375	0	0	0	0	0	0	0	0	0
1998	569678688	15435360	163	194909	19320	0	0	0	0	0	0	0	0	0
1998	558464605	15064540	163	267215	26295	0	0	0	0	0	0	0	0	0
1998	576626694	15503614	163	277854	27638	0	0	0	0	0	0	0	0	0
1999	579567317	15631719	163	253304	26315	0	0	0	0	0	0	0	0	0
1999	525134812	14339616	163	214868	17996	0	0	0	0	0	0	0	0	0
1999	580766566	15623291	163	272601	29473	0	0	0	0	0	0	0	0	0
1999	559117480	15153014	165	228370	22146	0	0	0	0	0	0	0	0	0
1999	590338329	15811943	163	257496	25178	0	0	0	0	0	0	0	0	0
1999	594760594	15760615	166	284982	28349	0	0	0	0	0	0	0	0	0
1999	628550186	15147375	167	242685	24563	0	0	0	0	0	0	0	0	0
1999	647837334	16900488	168	346773	40949	0	0	0	0	0	0	0	0	0
1999	623765815	16500765	168	211399	20373	0	0	0	0	0	0	0	0	0
1999	648512729	16979833	170	230860	22019	0	0	0	0	0	0	0	0	0
1999	630899758	16563087	171	282562	26630	0	0	0	0	0	0	0	0	0
1999	655041004	17164834	171	311973	29568	0	0	0	0	0	0	0	0	0
2000	654380453	17097070	171	279022	26264	0	0	0	0	0	0	0	0	0
2000	616666614	16280686	172	240618	22749	0	0	0	0	0	0	0	0	0
2000	659140727	17209801	173	234216	22292	0	0	0	0	0	0	0	0	0
2000	630577583	16578066	175	243839	23000	0	0	0	0	0	0	0	0	0
2000	652037312	17056323	176	272858	26751	0	0	0	0	0	0	0	0	0
2000	638431660	16824593	174	289535	28306	0	0	0	0	0	0	0	0	0
2000	655172347	16780203	170	283295	27295	0	0	0	0	0	0	0	0	0
2000	672843392	17540976	170	259280	25141	0	0	0	0	0	0	0	0	0
2000	660516213	17098422	171	226972	22162	0	0	0	0	0	0	0	0	0
2000	702787861	18017524	173	225367	21567	0	0	0	0	0	0	0	0	0
2000	691075698	17720996	177	272334	25349	0	0	0	0	0	0	0	0	0
2000	716174780	18684304	174	363740	34454	0	0	0	0	0	0	0	0	0
2001	726251827	18645433.05	174	322570	29728.97	0	0	0	0	0	0	0	0	0
2001	659203220	19235138.44	182	278270	25693.99	0	0	0	0	0	0	0	0	0

Year	Lgco_kwh	Lgco_Rev	Pub_Mtr	Pub_kwh	Pub_Rev	Oth_Mtr	Oth_kwh	Oth_Rev	REA_Mtr	REA_kwh	REA_Rev	Roth_Mtr	Roth_kwh	Roth_Rev
2001	725976711	20047547.77	183	290965	26413.91	0	0	0	0	0	0	0	0	0
2001	695421388	19336672.82	186	256688	23241.26	0	0	0	0	0	0	0	0	0
2001	728600460	19841626.48	186	268890	25955.51	0	0	0	0	0	0	0	0	0
2001	695746436	19251106.06	186	282125	27446.47	0	0	0	0	0	0	0	0	0
2001	700120600	19763975.61	175	316051	41903.47	0	0	0	0	0	0	0	0	0
2001	700287793	19204454.67	177	276090	26987.63	0	0	0	0	0	0	0	0	0
2001	679757290	18672824.88	182	215954	21479.27	0	0	0	0	0	0	0	0	0
2001	706799052	19257962.45	182	222956	21830.21	0	0	0	0	0	0	0	0	0
2001	678769784	18761738.72	181	257689	25347.35	0	0	0	0	0	0	0	0	0
2001	701588268	19044614	181	115960	8375.16	0	0	0	0	0	0	0	0	0
2002	714649961	19518163.15	181	301489	29271.57	0	0	0	0	0	0	0	0	0
2002	642637529	17998405.46	181	256204	24625.63	0	0	0	0	0	0	0	0	0
2002	712335841	19244432.5	180	260096	25358.74	0	0	0	0	0	0	0	0	0
2002	688715466	19159596.63	181	250565	24177.72	0	0	0	0	0	0	0	0	0
2002	718211214	19688468.3	181	263894	25710.65	0	0	0	0	0	0	0	0	0
2002	691032616	19090154.09	181	326748	32809.53	0	0	0	0	0	0	0	0	0
2002	713579415	19610796.6	182	314473	31632.3	0	0	0	0	0	0	0	0	0
2002	713120467	19901164.79	182	276297	27232.59	0	0	0	0	0	0	0	0	0
2002	688484266	18768713.3	182	238324	23413.46	0	0	0	0	0	0	0	0	0
2002	708772115	19454516.81	182	224193	22296.3	0	0	0	0	0	0	0	0	0
2002	687026197	18827403.37	182	273787	26943.32	0	0	0	0	0	0	0	0	0
2002	729588687	19954060.47	183	290928	29161.58	0	0	0	0	0	0	0	0	0
2003	714095071	18968637.02	183	307381	30497.93	0	0	0	0	0	0	0	0	0
2003	656678735	17857180.33	183	266663	25794.48	0	0	0	0	0	0	0	0	0
2003	746437587	20166083.41	183	240677	23675.97	0	0	0	0	0	0	0	0	0
2003	706346969	18864305.11	183	248536	24421.27	0	0	0	0	0	0	0	0	0
2003	712375749	18996910.63	183	267308	26622.56	0	0	0	0	0	0	0	0	0
2003	688580292	18123020.71	183	302713	30017.12	0	0	0	0	0	0	0	0	0
2003	715326913	18878242.16	182	341470	34153.21	0	0	0	0	0	0	0	0	0
2003	718087644	19080656.21	183	292444	29394.25	0	0	0	0	0	0	0	0	0
2003	694699438	18308427.44	76	211123	21818.32	0	0	0	0	0	0	0	0	0
2003	709902859	18586776.08	76	214563	22093.41	0	0	0	0	0	0	0	0	0
2003	685698022	18182606.18	76	247614	25708.17	0	0	0	0	0	0	0	0	0
2003	709915399	18783535.23	76	294273	31802.71	0	0	0	0	0	0	0	0	0

Year	Lgco_kwh	Lgco_Rev	Pub_Mtr	Pub_kwh	Pub_Rev	Oth_Mtr	Oth_kwh	Oth_Rev	REA_Mtr	REA_kwh	REA_Rev	Roth_Mtr	Roth_kwh	Roth_Rev
2004	714800716	19049070.94	76	258968	27843.58	0	0	0	0	0	0	0	0	0
2004	669149516	17683710.05	77	236772	24831.45	0	0	0	0	0	0	0	0	0
2004	716414747	19109265.46	77	216593	22283.95	0	0	0	0	0	0	0	0	0
2004	694026283	18436057.03	78	230496	23627.92	0	0	0	0	0	0	0	0	0
2004	721558875	19348958.03	78	263894	27894.82	0	0	0	0	0	0	0	0	0
2004	696396703	18586767.26	80	275249	29554.92	0	0	0	0	0	0	0	0	0
2004	715535683	19012843.98	80	261422	27870.76	0	0	0	0	0	0	0	0	0
2004	719930521	19069539.5	80	247243	25653.77	0	0	0	0	0	0	0	0	0
2004	698436622	18559915.6	80	236290	25532.71	0	0	0	0	0	0	0	0	0
2004	718689276	18904047.29	81	218719	23581.84	0	0	0	0	0	0	0	0	0
2004	694095439	18428392.53	81	251767	27012.33	0	0	0	0	0	0	0	0	0
2004	712524353	19024750.71	81	299676	33028.4	0	0	0	0	0	0	0	0	0
2005	711604074	18925297.85	81	260167	28555.59	0	0	0	0	0	0	0	0	0
2005	647308681	17312699.96	81	231434	24792.25	0	0	0	0	0	0	0	0	0
2005	717285295	18999972.59	81	243451	27281.93	0	0	0	0	0	0	0	0	0
2005	693334335	18524073.06	82	233015	24740.38	0	0	0	0	0	0	0	0	0
2005	718133058	19284464.66	83	251342	26952.59	0	0	0	0	0	0	0	0	0
2005	687156248	19169890.53	83	295617	32121.63	0	0	0	0	0	0	0	0	0
2005	708175842	19698670.76	83	282771	30975.31	0	0	0	0	0	0	0	0	0
2005	710135954	20083219.09	86	263571	29162.14	0	0	0	0	0	0	0	0	0
2005	689553055	18507926.63	87	232646	25117.2	0	0	0	0	0	0	0	0	0
2005	714502882	19149764.4	87	224631	24047.32	0	0	0	0	0	0	0	0	0
2005	692574666	18248358.97	88	251588	27300.11	0	0	0	0	0	0	0	0	0
2005	718792378	20080413.16	88	306891	34253.3	0	0	0	0	0	0	0	0	0
2006	716754541	21370755.06	88	249118	26975.22	0	0	0	0	0	0	0	0	0
2006	648749037	19334420.84	89	253251	27710.21	0	0	0	0	0	0	0	0	0
2006	717189735	22669170.93	88	241958	26288	0	0	0	0	0	0	0	0	0
2006	686242792	21388960.43	87	236345	25221.04	0	0	0	0	0	0	0	0	0
2006	716154935	22305898.84	87	255763	28014.47	0	0	0	0	0	0	0	0	0
2006	699569425	22072628.08	87	296563	32917.17	0	0	0	0	0	0	0	0	0
2006	717895722	23056627.79	87	288661	32138.47	0	0	0	0	0	0	0	0	0
2006	718596995	23492079.43	87	269271	29710	0	0	0	0	0	0	0	0	0
2006	697295978	21415601.95	87	216665	22985.6	0	0	0	0	0	0	0	0	0
2006	714939306	22070369.05	87	243066	26413.3	0	0	0	0	0	0	0	0	0

Year	Lgco_kwh	Lgco_Rev	Pub_Mtr	Pub_kwh	Pub_Rev	Oth_Mtr	Oth_kwh	Oth_Rev	REA_Mtr	REA_kwh	REA_Rev	Roth_Mtr	Roth_kwh	Roth_Rev
2006	692014340	21642631.91	87	268159	29623.31	0	0	0	0	0	0	0	0	0
2006	713790918	22162266.85	87	284898	31078.66	0	0	0	0	0	0	0	0	0
2007	709326406	23952590.52	87	272402	30538.83	0	0	0	0	0	0	0	0	0
2007	648112353	22351295.66	86	270033	29672.67	0	0	0	0	0	0	0	0	0
2007	710870099	23775348.7	86	224438	24863.11	0	0	0	0	0	0	0	0	0
2007	688355458	23267568.11	88	251654	27702.59	0	0	0	0	0	0	0	0	0
2007	711411951	24505478.29	88	267458	29558.09	0	0	0	0	0	0	0	0	0
2007	689601713	24011368.15	88	287485	33395.62	0	0	0	0	0	0	0	0	0
2007	710927373	24974535.81	88	274821	32591.9	0	0	0	0	0	0	0	0	0
2007	711804247	25824723.06	89	293188	33230.98	0	0	0	0	0	0	0	0	0
2007	683714852	23540039.7	89	235140	25597.18	0	0	0	0	0	0	0	0	0
2007	704853378	23929244.81	89	231520	25127.23	0	0	0	0	0	0	0	0	0
2007	685897606	23277170.33	89	260415	28755.54	0	0	0	0	0	0	0	0	0
2007	706275033	24190868.7	89	306547	33169.57	0	0	0	0	0	0	0	0	0
2008	711723673	24675969.11	89	294478	46928.61	0	0	0	0	0	0	0	0	0
2008	668274012	23306971.73	89	258840	28436.21	0	0	0	0	0	0	0	0	0
2008	710407749	24855124.54	89	244906	25518.73	0	0	0	0	0	0	0	0	0
2008	687493212	23712566.79	89	238087	24471.35	0	0	0	0	0	0	0	0	0
2008	715680799	24243059.29	89	255299	27889.69	0	0	0	0	0	0	0	0	0
2008	695402178	25150776.79	89	321001	36411.36	0	0	0	0	0	0	0	0	0
2008	715370556	26536749.36	87	292747	32480.89	0	0	0	0	0	0	0	0	0
2008	718105588	25195551.32	87	274518	31580.46	0	0	0	0	0	0	0	0	0
2008	690167459	23638271.7	87	244884	22358.55	0	0	0	0	0	0	0	0	0
2008	714174077	23568071.27	86	238258	27077.97	0	0	0	0	0	0	0	0	0
2008	688173975	22444001.08	87	303804	34805.23	0	0	0	0	0	0	0	0	0
2008	711587206	23773827.93	83	320567	36892.25	0	0	0	0	0	0	0	0	0
2009	702256402	23564623.28	84	272708	30852.83	0	0	0	0	0	0	0	0	0
2009	627025252	20944890.05	84	233011	26683.84	0	0	0	0	0	0	0	0	0
2009	632765765	19952587.08	85	265247	32439.31	0	0	0	0	0	0	0	0	0
2009	592516186	18869543.97	85	249647	30280.59	0	0	0	0	0	0	0	0	0
2009	609254957	19234606.74	85	279457	34808.85	0	0	0	0	0	0	0	0	0
2009	591799065	18923674.6	85	319666	40401.55	0	0	0	0	0	0	0	0	0
2009	601584480	22625208.33	85	260017	32311.71	0	0	0	0	0	0	0	0	0
2009	670590203	26000643.42	85	275901	34191.18	0	0	0	0	0	0	0	0	0

Case No. 2014-00166

AG 1-26 Attachment 9

Year	Lgco_kwh	Lgco_Rev	Pub_Mtr	Pub_kwh	Pub_Rev	Oth_Mtr	Oth_kwh	Oth_Rev	REA_Mtr	REA_kwh	REA_Rev	Roth_Mtr	Roth_kwh	Roth_Rev
2009	675130070	26449171.61	85	237957	29162.1	0	0	0	0	0	0	0	0	0
2009	703154983	27848227.35	87	250968	30681.48	0	0	0	0	0	0	0	0	0
2009	668564419	27512165.42	86	282869	35237.58	0	0	0	0	0	0	0	0	0
2009	690135264	28291252.02	86	319001	40171.05	0	0	0	0	0	0	0	0	0
2010	703527396	27227110.07	85	301543	37323.54	0	0	0	0	0	0	0	0	0
2010	643154415	24084010.17	85	262203	31877.19	0	0	0	0	0	0	0	0	0
2010	701008488	27519549.44	85	237876	30721.19	0	0	0	0	0	0	0	0	0
2010	669802763	25598423.12	85	239512	28654.56	0	0	0	0	0	0	0	0	0
2010	692799241	27169403.23	85	297803	37362.54	0	0	0	0	0	0	0	0	0
2010	678145634	25597417.48	85	338607	43483.09	0	0	0	0	0	0	0	0	0
2010	696973147	26380203.05	91	303041	39326.28	0	0	0	0	0	0	0	0	0
2010	708952461	26806154.6	91	289840	37084.46	0	0	0	0	0	0	0	0	0
2010	663714327	26746764.25	91	235957	28872.95	0	0	0	0	0	0	0	0	0
2010	682954705	28952548.22	91	251399	30545.72	0	0	0	0	0	0	0	0	0
2010	674955727	28192583.73	91	313617	39090.93	0	0	0	0	0	0	0	0	0
2010	703614606	27859895.92	91	366514	46290.52	0	0	0	0	0	0	0	0	0
2011	716119278	26202302.82	86	285264	35876.06	0	0	0	0	0	0	0	0	0
2011	617622065	24995068.97	86	249025	30438.05	0	0	0	0	0	0	0	0	0
2011	704575294	26688553.61	86	259254	32121.69	0	0	0	0	0	0	0	0	0
2011	684206634	27968708.97	86	260728	32135.89	0	0	0	0	0	0	0	0	0
2011	711393677	29726994.09	86	295571	36978.14	0	0	0	0	0	0	0	0	0
2011	685204689	27551743.23	87	334479	41203.93	0	0	0	0	0	0	0	0	0
2011	711969750	29511562.48	87	323329	42485.66	0	0	0	0	0	0	0	0	0
2011	709777853	29433718.09	87	269766	35420.22	0	0	0	0	0	0	0	0	0
2011	707887423	31863333.33	87	237231	31025.33	0	0	0	0	0	0	0	0	0
2011	717424719	32343557.68	88	262803	35225.31	0	0	0	0	0	0	0	0	0
2011	690899146	28889037.77	88	300872	39518.12	0	0	0	0	0	0	0	0	0
2011	718382943	32622826.74	88	330894	44206.64	0	0	0	0	0	0	0	0	0
2012	719400862	33637903.72	88	295357	40591.16	0	0	0	0	0	0	0	0	0
2012	683134489	31793124.13	90	270593	36406.99	0	0	0	0	0	0	0	0	0
2012	761184156	35309711.79	90	253964	34008.33	0	0	0	0	0	0	0	0	0
2012	739392886	34939903.95	90	271206	35718.42	0	0	0	0	0	0	0	0	0
2012	738993282	34861579.24	91	334831	46424.33	0	0	0	0	0	0	0	0	0
2012	709547204	33438494.12	91	308130	44137.91	0	0	0	0	0	0	0	0	0

Year	Lgco_kwh	Lgco_Rev	Pub_Mtr	Pub_kwh	Pub_Rev	Oth_Mtr	Oth_kwh	Oth_Rev	REA_Mtr	REA_kwh	REA_Rev	Roth_Mtr	Roth_kwh	Roth_Rev
2012	734049373	34902608.45	91	329217	47961.5	0	0	0	0	0	0	0	0	0
2012	735499860	35390739.45	94	270193	38025.09	0	0	0	0	0	0	0	0	0
2012	716984212	34074765.54	94	245279	33470.73	0	0	0	0	0	0	0	0	0
2012	734009460	35220498.46	95	262106	35659.44	0	0	0	0	0	0	0	0	0
2012	718671272	35179185.9	92	318970	45140.86	0	0	0	0	0	0	0	0	0
2012	741674245	34674008.76	92	294139	42539.19	0	0	0	0	0	0	0	0	0

1974	5,254,711	37,243,312	69	1,839	42,033	-	-	-	-	-	-	-	-	-
1975	5,104,232	44,288,423	68	2,145	52,937	-	-	-	-	-	-	-	-	-
1976	5,314,872	52,060,264	68	2,252	57,801	-	-	-	-	-	-	-	-	-
1977	5,523,412	73,130,919	68	2,188	64,759	-	-	-	-	-	-	-	-	-
1978	5,455,848	95,770,796	71	2,204	78,320	-	-	-	-	-	-	-	-	-
1979	5,973,411	101,670,068	74	2,210	80,428	-	-	-	-	-	-	-	-	-
1980	6,421,525	141,186,266	73	2,032	96,152	-	-	-	-	-	-	-	-	-
1981	6,411,878	175,825,083	76	1,985	119,815	-	-	-	-	-	-	-	-	-
1982	5,330,458	167,773,514	84	1,999	130,937	-	-	-	-	-	-	-	-	-
1983	5,561,107	171,111,232	92	1,833	128,911	-	-	-	-	-	-	-	-	-
1984	6,228,632	180,513,349	98	1,887	130,628	-	-	-	-	-	-	-	-	-
1985	5,684,642	169,126,632	99	1,927	133,514	-	-	-	-	-	-	-	-	-
1986	4,956,776	149,746,413	96	1,981	135,334	-	-	-	-	-	-	-	-	-
1987	4,961,299	176,981,832	101	2,048	145,076	-	-	-	-	-	-	-	-	-
1988	6,457,881	286,904,014	104	2,110	164,478	-	-	-	-	-	-	-	-	-
1989	6,696,926	293,756,541	109	2,154	193,060	-	-	-	-	-	-	-	-	-
1990	6,840,362	210,458,673	116	2,177	200,027	-	-	-	-	-	-	-	-	-
1991	6,866,525	213,032,106	121	2,276	220,136	-	-	-	-	-	-	-	-	-
1992	6,921,167	210,656,309	124	2,275	219,224	-	-	-	-	-	-	-	-	-
1993	6,907,380	209,916,113	129	2,417	234,591	-	-	-	-	-	-	-	-	-
1994	5,921,775	189,880,329	134	2,509	246,497	-	-	-	-	-	-	-	-	-
1995	6,331,720	187,558,964	136	2,641	267,213	-	-	-	-	-	-	-	-	-
1996	6,357,866	182,848,096	152	2,661	279,857	-	-	-	-	-	-	-	-	-
1997	6,425,786	176,472,529	158	2,802	294,089	-	-	-	-	-	-	-	-	-
1998	6,644,723	177,781,892	161	2,846	271,209	-	-	-	-	-	-	-	-	-
1999	7,264,292	191,576,580	167	3,138	313,559	-	-	-	-	-	-	-	-	-

Year	Lgco_kwh	Lgco_Rev	Pub_Mtr	Pub_kwh	Pub_Rev	Oth_Mtr	Oth_kwh	Oth_Rev	REA_Mtr	REA_kwh	REA_Rev	Roth_Mtr	Roth_kwh	Roth_Rev
2000	7,949,805	206,888,964	173	3,191	305,330	-	-	-	-	-	-	-	-	-
2001	8,398,523	231,063,095	181	3,104	304,403	-	-	-	-	-	-	-	-	-
2002	8,408,154	231,215,875	182	3,277	322,633	-	-	-	-	-	-	-	-	-
2003	8,458,145	224,796,381	147	3,235	325,999	-	-	-	-	-	-	-	-	-
2004	8,471,559	225,213,318	79	2,997	318,716	-	-	-	-	-	-	-	-	-
2005	8,408,556	227,984,752	84	3,077	335,300	-	-	-	-	-	-	-	-	-
2006	8,439,194	262,981,411	87	3,104	339,075	-	-	-	-	-	-	-	-	-
2007	8,361,150	287,600,232	88	3,175	354,203	-	-	-	-	-	-	-	-	-
2008	8,426,560	291,100,941	88	3,287	374,851	-	-	-	-	-	-	-	-	-
2009	7,764,777	280,216,594	85	3,246	397,222	-	-	-	-	-	-	-	-	-
2010	8,219,603	322,134,063	88	3,438	430,633	-	-	-	-	-	-	-	-	-
2011	8,375,463	347,797,408	87	3,409	436,635	-	-	-	-	-	-	-	-	-
2012	8,732,541	413,422,524	92	3,454	480,084	-	-	-	-	-	-	-	-	-

Year	All_Mtr	All_kwh	All_Rev	Oth_Elec	Own_Use	Kwh_Pur	Tot_Gen	Cost_Pur	Inter_Sum	Peak_Sum	Rural KWH
1970											
1970											
1970											
1970											
1970											
1970											
1970											
1970											
1970											
1970											
1970											
1970											
1970											
1971											
1971											
1971											
1971											
1971											
1971											
1971											
1971											
1971											
1971											
1971											
1971											
1971											
1971											
1971											
1971											
1971											
1972											
1972											
1972											
1972											
1972											
1972											
1972											
1972											
1972											
1972											
1972											
1972											

Year	All_Mtr	All_kwh	All_Rev	Oth_Elec	Own_Use	Kwh_Pur	Tot_Gen	Cost_Pur	Inter_Sum	Peak_Sum	Rural KWH
1972											
1972											
1973											
1973											
1973											
1973											
1973											
1973											
1973											
1973											
1973											
1973											
1974	56040	489125095	3681481	32112	377253	494746840	0	13504399	0	747357	#VALUE!
1974	56026	473866804	3710359	13343	323041	475401645	0	12490547	0	741296	#VALUE!
1974	56074	460960757	3712238	10616	257091	467378998	0	11954825	0	747997	#VALUE!
1974	56261	499043864	4121821	9356	235104	501054918	0	10770902	0	759383	#VALUE!
1974	56536	490475995	4351355	10787	192926	494084944	0	10830205	0	771429	#VALUE!
1974	56892	493575496	4337908	11079	160086	499597882	0	10776284	0	784841	#VALUE!
1974	57098	496140219	4323928	11257	153663	509261131	0	13604098	0	797908	#VALUE!
1974	57438	515875711	4484982	12437	174242	522147588	0	13269614	0	796400	#VALUE!
1974	57656	504652729	4553510	12879	126011	504502507	0	11087268	0	778220	#VALUE!
1974	57757	497403539	4479213	12819	172731	500235834	0	12042445	0	763498	#VALUE!
1974	57907	497068583	4673875	10187	197111	506808664	0	13649294	0	769638	#VALUE!
1974	58005	499907648	4901032	12609	282117	511018344	0	16170394	0	781699	#VALUE!
1975	58008	515344138	5306092	33042	287892	520844466	0	16618322	0	794379	#VALUE!
1975	58085	494425364	5601332	13190	279149	498287608	0	14913274	0	794194	#VALUE!
1975	58066	475125153	5281354	14054	239063	481390918	0	15132826	0	786001	#VALUE!
1975	58206	489878727	5027675	13843	215482	490843734	0	12426703	0	771751	#VALUE!
1975	58380	470401552	4863878	14545	140162	475403542	0	11851912	0	782535	#VALUE!
1975	58693	480359767	4818536	13183	144965	492201400	0	13273074	0	801717	#VALUE!
1975	58947	485684262	5061227	12903	157496	496744788	0	15080269	0	818177	#VALUE!
1975	59209	492761660	5178772	15738	159705	499076610	0	15625383	0	819580	#VALUE!

Year	All_Mtr	All_kwh	All_Rev	Oth_Elec	Own_Use	Kwh_Pur	Tot_Gen	Cost_Pur	Inter_Sum	Peak_Sum	Rural KWH
1975	59453	497510784	5189839	14255	182454	495764508	0	12467973	0	824444	#VALUE!
1975	59658	482591147	5063007	15255	184235	486552399	0	12952463	0	789417	#VALUE!
1975	59846	489709198	5097844	12173	212113	497354558	0	14548811	0	795142	#VALUE!
1975	59919	489453442	5423808	17630	343622	504935258	0	18078150	0	822106	#VALUE!
1976	59932	516231246	5689937	49831	437565	527514284	0	20643014	0	834986	#VALUE!
1976	59984	506707192	5704691	22742	336842	503910780	0	15427969	0	826352	#VALUE!
1976	60032	480651807	5313082	41073	216107	483968303	0	14247092	0	800343	#VALUE!
1976	60339	492356723	5219465	14530	204053	495040796	0	12856067	0	780737	#VALUE!
1976	60604	485281021	5303106	13826	156909	487686070	0	12437493	0	778680	#VALUE!
1976	60892	487466681	5544026	14063	158160	497653410	0	13540278	0	802111	#VALUE!
1976	61108	494418098	6034330	15006	173290	513392822	0	16320134	0	835938	#VALUE!
1976	61387	529443223	6359488	14332	162376	534877906	0	15544766	0	839463	#VALUE!
1976	61686	525368816	6528928	15899	176207	523689032	0	13044759	0	824522	#VALUE!
1976	61915	515169957	6298014	15672	171614	523494516	0	16019072	0	814931	#VALUE!
1976	62158	532388485	6688898	15206	250028	546429750	0	19431133	0	846322	#VALUE!
1976	62432	538496338	6897316	16049	417182	553034288	0	22552524	0	867803	#VALUE!
1977	62339	566611086	7246344	51084	532830	584770292	0	26938685	0	898320	#VALUE!
1977	62379	553965762	7858043	26044	365919	551476922	0	19718659	0	881184	#VALUE!
1977	62382	519722517	7547934	20396	242762	511260776	0	16359841	0	835555	#VALUE!
1977	62615	527854290	7093253	18246	190409	529890482	0	14007365	0	816680	#VALUE!
1977	62894	515540329	7087554	15095	146465	522556432	0	15341171	0	829472	#VALUE!
1977	63312	530013385	7436538	16555	156360	540684634	0	15718124	0	847289	#VALUE!
1977	63578	534672657	8094001	15181	158492	556653128	0	20671122	0	878065	#VALUE!
1977	63975	559817413	9327000	16844	161742	561001638	0	18654806	0	882183	#VALUE!
1977	64151	539209394	9456613	18553	152979	539511400	0	16195634	0	863495	#VALUE!
1977	64346	521493654	9043963	19641	161656	525648212	0	16804634	0	834342	#VALUE!
1977	64585	528934083	9250626	18225	225576	538457780	0	18534999	0	833396	#VALUE!
1977	64737	534902893	9527526	20232	306172	552195140	0	24604317	0	882666	#VALUE!
1978	64857	561227437	10703067	53256	477878	581832940	0	28602854	0	892868	#VALUE!
1978	64815	515514568	11104138	24296	437835	519648120	0	24163283	0	874933	#VALUE!
1978	64745	543163442	11519076	25961	317357	541591050	0	21506340	0	845387	#VALUE!
1978	64966	514383625	11384205	32465	194308	512032630	0	16101142	0	821607	#VALUE!
1978	65301	527580710	10637471	23208	206001	531940285	0	16606911	0	813896	#VALUE!
1978	65614	519258382	10616722	18942	177751	532149090	0	18140878	0	864341	#VALUE!

Year	All_Mtr	All_kwh	All_Rev	Oth_Elec	Own_Use	Kwh_Pur	Tot_Gen	Cost_Pur	Inter_Sum	Peak_Sum	Rural KWH
1978	65925	547538456	10748161	18542	171783	564583120	0	20628223	0	895309	#VALUE!
1978	66229	557928531	10411459	20094	191595	565285022	0	19620841	0	903346	#VALUE!
1978	59420	537907184	10294862	22843	181727	546032100	0	17888260	0	896877	#VALUE!
1978	66724	547090155	10716318	22374	167409	547584260	0	17920484	0	848203	#VALUE!
1978	66897	522993339	10503364	26904	221616	527137570	0	18738907	0	835433	#VALUE!
1978	66916	541750238	10520721	28246	296519	557861450	0	22949656	0	861288	#VALUE!
1979	66997	567450402	11218860	52015	447832	589782480	0	28733654	0	905067	#VALUE!
1979	66962	534618173	11053714	29367	488402	541917450	0	24444783	0	910607	#VALUE!
1979	66821	558112636	11233409	56120	284861	553036260	0	20517319	0	872568	#VALUE!
1979	66976	530468054	10408519	30249	214873	528058400	0	17363155	0	847010	#VALUE!
1979	67179	526117200	10250519	28726	188973	527387680	0	16341632	0	826080	#VALUE!
1979	67444	560143263	11021625	17937	180469	569998240	0	18787720	0	957173	#VALUE!
1979	67598	602954303	11500799	18002	157760	619885520	0	20861024	0	983079	#VALUE!
1979	67821	609862231	11803820	19819	181209	626955730	0	22016740	0	1002824	#VALUE!
1979	68016	598928482	11314018	19385	166105	602461800	0	18023508	0	986617	#VALUE!
1979	68166	618146707	11505376	25877	120038	618624420	0	19547178	0	951704	#VALUE!
1979	68337	600144028	11886505	23821	187996	613207180	0	21837893	0	963234	#VALUE!
1979	68473	622325444	14363493	40536	290450	638169370	0	25858481	0	987356	#VALUE!
1980	68630	639413664	15324099	84319	327273	649694600	0	27065402	0	989591	#VALUE!
1980	68461	606540913	14644913	37094	422423	618485085	0	26648133	0	1003127	#VALUE!
1980	68406	647017959	15990324	34965	286577	644274420	0	25160275	0	1013835	#VALUE!
1980	68450	607600257	14912934	35486	241328	602481350	0	20275277	0	970279	#VALUE!
1980	68485	610676690	14808670	40045	164447	606931900	0	18836056	0	930545	#VALUE!
1980	68787	587231454	14211515	35789	147728	599155410	0	20449117	0	985115	#VALUE!
1980	68940	620183312	14710394	24659	171347	648702830	0	27746711	0	1041597	#VALUE!
1980	69106	644167111	16512213	29820	181899	659593930	0	27509665	0	1049216	#VALUE!
1980	69301	634273776	16708270	36507	154318	626430870	0	22076078	0	1035700	#VALUE!
1980	69487	629990909	16509767	45973	164250	619844940	0	21681108	0	972101	#VALUE!
1980	69596	601115939	15834065	34365	219113	609168920	0	22864508	0	967993	#VALUE!
1980	69637	626646649	16067667	35066	272975	643799720	0	26534063	0	999364	#VALUE!
1981	69691	647788764	17958470	91486	425124	663986410	0	29562969	0	1016344	#VALUE!
1981	69640	601575223	18853350	36480	349422	600435950	0	25667120	0	1040161	#VALUE!
1981	69658	638798816	19281574	44918	264250	635168212	0	24513270	0	991777	#VALUE!
1981	69709	597566319	19565817	42465	217799	596183495	0	20659264	0	933291	#VALUE!

Year	All_Mtr	All_kwh	All_Rev	Oth_Elec	Own_Use	Kwh_Pur	Tot_Gen	Cost_Pur	Inter_Sum	Peak_Sum	Rural KWH
1981	69890	603754364	18562388	35148	170946	607184650	0	21085093	0	928827	#VALUE!
1981	70012	593380307	18245193	34280	181580	607092481	0	23657692	0	982659	#VALUE!
1981	70170	625522488	19265997	37190	153042	647093650	0	27594655	0	1040324	#VALUE!
1981	70333	645367230	19723878	33061	157608	652088630	0	25823804	0	1046651	#VALUE!
1981	70455	617067404	18987091	41875	166878	613869004	0	21626746	0	1010346	#VALUE!
1981	70542	621613212	18701097	39021	174040	618930135	0	22385655	0	960188	#VALUE!
1981	70544	590756357	18528743	33203	218162	600964085	0	23807780	0	970497	#VALUE!
1981	70617	617849423	19389884	42927	331181	636673780	0	28842509	0	1012906	#VALUE!
1982	70663	639899187	20759673	75525	466995	662408670	0	32233111	0	1063403	#VALUE!
1982	70524	598233929	20618763	94256	437120	599967350	0	26908419	0	1046586	#VALUE!
1982	70418	629855433	20955061	68980	288536	621129045	0	24997917	0	1003238	#VALUE!
1982	70403	578388005	19470842	24208	254653	579434250	0	22639424	0	987627	#VALUE!
1982	70521	522815120	18132569	40231	163685	524707280	0	20842250	0	973265	#VALUE!
1982	70731	501437150	17522123	42283	157844	510523945	0	20660481	0	988720	#VALUE!
1982	70897	517826709	18550568	38334	151027	538456396	0	27374810	0	1035445	#VALUE!
1982	71031	508733512	18716847	43021	159140	519059262	0	24381545	0	1053283	#VALUE!
1982	71275	465417918	17211265	48121	163713	459895612	0	21134369	0	1020334	#VALUE!
1982	71344	465366540	16803679	44079	169010	465722216	0	22030595	0	969133	#VALUE!
1982	71388	450837922	17136601	39482	233757	459898921	0	23046061	0	970029	#VALUE!
1982	71507	463931137	17319392	43284	286705	485057853	0	25209882	0	878105	#VALUE!
1983	71628	474195452	17964503	76928	351208	491453229	0	27609189	0	893761	#VALUE!
1983	71611	476456093	18297446	43166	374838	475418982	0	24248855	0	895453	#VALUE!
1983	71618	530051620	19326098	80837	262956	533252329	0	24344216	0	879924	#VALUE!
1983	71749	520171425	18799672	37950	272129	523461143	0	22177175	0	866413	#VALUE!
1983	71915	539822927	18794016	42652	176508	537697579	0	20116952	0	838166	#VALUE!
1983	72065	517538443	18317860	49222	167140	532145120	0	23108681	0	884604	#VALUE!
1983	72325	542678554	19053466	38180	181024	572360193	0	29662087	0	951831	#VALUE!
1983	72637	579265601	20209944	45516	170938	602077451	0	31036202	0	995100	#VALUE!
1983	72720	612135776	20937394	48299	180534	601280493	0	24540464	0	1042178	#VALUE!
1983	72881	626518631	20498625	52976	150970	612629315	0	22370371	0	972573	#VALUE!
1983	72993	586232383	19071188	49912	189191	594462539	0	24280170	0	954387	#VALUE!
1983	73044	598976422	19182086	39870	338885	630997086	0	31764251	0	1047899	#VALUE!
1984	73169	581427994	20365089	79659	444638	604069877	0	31087495	0	995567	#VALUE!
1984	73193	587566843	20315727	83039	403714	578207903	0	25369227	0	991863	#VALUE!

Year	All_Mtr	All_kwh	All_Rev	Oth_Elec	Own_Use	Kwh_Pur	Tot_Gen	Cost_Pur	Inter_Sum	Peak_Sum	Rural KWH
1984	73162	636114207	20597293	56268	362579	635923260	0	27261366	0	1008573	#VALUE!
1984	73128	613199557	19906030	43790	257111	608438470	0	22939651	0	972134	#VALUE!
1984	73157	620306073	19885029	48061	189332	618673374	0	22233926	0	953548	#VALUE!
1984	73389	594974109	19037288	42608	193214	615644515	0	26241780	0	1010580	#VALUE!
1984	73603	627581694	20245540	40083	161729	643249279	0	27557335	0	1048904	#VALUE!
1984	73938	640524339	20752967	52577	177821	650960605	0	27958918	0	1057745	#VALUE!
1984	74129	621528595	20532846	57866	155374	615973330	0	23891442	0	1044653	#VALUE!
1984	74284	615537504	19998787	57416	216102	614318760	0	23429402	0	982424	#VALUE!
1984	74335	576743462	19335261	44192	244223	590129273	0	26541918	0	955320	#VALUE!
1984	74435	614489431	20326933	45677	236425	623362505	0	27440118	0	1018283	#VALUE!
1985	74515	632288297	20590870	88770	295675	663325905	0	34734788	0	983279	#VALUE!
1985	74492	600368339	20951598	76329	546837	604349978	0	29634250	0	1069551	#VALUE!
1985	74501	608573387	20745958	54686	271119	595957561	0	25002040	0	1002775	#VALUE!
1985	74571	536867612	18352324	62068	218924	535962690	0	21728000	0	876059	#VALUE!
1985	74599	545512317	18247348	54127	138560	549747426	0	21757431	0	883667	#VALUE!
1985	74779	529442236	17760460	41940	168654	544461605	0	23579023	0	930748	#VALUE!
1985	74933	555865391	18922473	49083	164022	580107621	0	28524155	0	957285	#VALUE!
1985	75134	574375142	19600670	48360	185624	582891615	0	27037276	0	963553	#VALUE!
1985	75216	560802577	19201340	47628	158202	553269683	0	24143419	0	957703	#VALUE!
1985	75326	559622417	18703837	56020	175757	559025181	0	23074934	0	901984	#VALUE!
1985	75412	532596481	18170630	44175	199200	541042663	0	23610006	0	887363	#VALUE!
1985	75427	560091751	18945871	47406	341082	588950615	0	31860442	0	945454	#VALUE!
1986	75525	578657452	19562567	95894	412471	596131710	0	30505924	0	978891	#VALUE!
1986	75579	539548912	18936737	83924	415325	537082739	0	25957768	0	954860	#VALUE!
1986	75596	575091527	19065192	59042	308721	569143875	0	25242732	0	922336	#VALUE!
1986	75609	534763622	17901297	56487	224132	534046468	0	21219658	0	880743	#VALUE!
1986	75673	543600019	17755723	45574	191764	549515574	0	22455438	0	890098	#VALUE!
1986	75814	482051988	16711634	40058	157126	504769532	0	25420912	0	939227	#VALUE!
1986	75996	486382332	17306503	43649	189306	518137354	0	30983763	0	889216	#VALUE!
1986	76148	502145070	18043409	43473	183864	502369414	0	25026364	0	873767	#VALUE!
1986	76239	477389219	17365017	49942	159285	471641647	0	23254605	0	852010	#VALUE!
1986	76431	474907101	16806007	53245	181185	473890194	0	22269843	0	800617	#VALUE!
1986	76582	458380925	16243619	41578	242735	466493762	0	24116319	0	817017	#VALUE!
1986	76552	472967681	16671982	122750	315587	492268447	0	28059778	0	809839	#VALUE!

Year	All_Mtr	All_kwh	All_Rev	Oth_Elec	Own_Use	Kwh_Pur	Tot_Gen	Cost_Pur	Inter_Sum	Peak_Sum	Rural KWH
1987	76817	485397747	17090572	54962	400646	505702010	0	29919986	0	824605	#VALUE!
1987	76842	465635289	17161435	49666	393327	458543140	0	25019627	0	812864	#VALUE!
1987	76832	485115184	17018482	56543	292024	481252190	0	24032266	0	789179	#VALUE!
1987	76888	456947874	16191713	56778	244455	458057543	0	21811427	0	776649	#VALUE!
1987	77077	459159044	16244799	48604	206836	471721678	0	23557563	0	792453	#VALUE!
1987	77238	452917303	15568585	52577	193489	475763338	0	26012317	0	823360	#VALUE!
1987	77365	521426269	18084127	55406	194748	541803037	0	31068693	0	929443	#VALUE!
1987	77606	583676736	19526727	54709	202398	597411084	0	31794595	0	990133	#VALUE!
1987	77773	583794033	27791075	64087	189772	571202603	0	28388368	0	963818	#VALUE!
1987	77879	572923745	27561985	76803	209045	567348130	0	28333313	0	917416	#VALUE!
1987	77999	544454572	26880021	53629	202971	551870798	0	28804235	0	902751	#VALUE!
1987	78047	568574007	24715400	58656	349632	589843119	0	30541642	0	933160	#VALUE!
1988	78130	591055117	28546721	52331	423448	614007951	0	37305443	0	975034	#VALUE!
1988	78080	600460635	31177450	60457	434890	605236059	0	36568304	0	1042391	#VALUE!
1988	78057	644635064	30255421	74727	288990	641937479	0	32654067	0	1036055	#VALUE!
1988	78129	636341671	29673518	60359	251581	631166053	0	28965125	0	1017148	#VALUE!
1988	78253	643245865	29728922	65435	184617	646693914	0	29756483	0	1026890	#VALUE!
1988	78465	621614051	29005604	56667	204408	647028110	0	33713989	0	1089738	#VALUE!
1988	78692	650747630	30363785	39782	208903	674249287	0	37534601	0	1120695	#VALUE!
1988	78899	681532125	31781732	67081	185525	697111461	0	39201026	0	1135391	#VALUE!
1988	78943	668124453	31393252	70581	208202	654278599	0	30120854	0	1134866	#VALUE!
1988	79099	667997272	30970236	66434	198741	665848677	0	32556813	0	1049707	#VALUE!
1988	79197	639924314	30132816	64253	280984	649478926	0	33086280	0	1082601	#VALUE!
1988	79285	667475659	31131264	73110	326026	686109835	0	37828742	0	1070932	#VALUE!
1989	79350	675135084	31949007	62055	390007	687515175	0	36795562	0	1063470	#VALUE!
1989	79431	634393874	30964552	60052	393515	641750056	0	36410901	0	1095801	#VALUE!
1989	79456	681031986	32378842	84015	371804	682783189	0	34711883	0	1087113	#VALUE!
1989	79462	647543919	30651519	63920	255895	645694515	0	31161949	0	1062474	#VALUE!
1989	79478	660521157	30965501	71110	192228	663040037	0	31515415	0	1065014	#VALUE!
1989	79675	634218030	30434992	67308	183835	655825155	0	33547532	0	1106712	#VALUE!
1989	79811	672064859	31615870	61394	209972	696127831	0	38547204	0	1133928	#VALUE!
1989	79971	682246812	32425442	70128	192445	698390788	0	37791435	0	1130951	#VALUE!
1989	80150	667436702	31980985	68081	212814	660201703	0	32583399	0	1107707	#VALUE!
1989	80309	671844754	31828394	73877	179976	666119238	0	32757269	0	1074174	#VALUE!

Year	All_Mtr	All_kwh	All_Rev	Oth_Elec	Own_Use	Kwh_Pur	Tot_Gen	Cost_Pur	Inter_Sum	Peak_Sum	Rural KWH
1989	80469	640970041	30566984	69156	245843	654459754	0	34698099	0	1067163	#VALUE!
1989	80624	678770471	30808572	61056	426705	720854023	0	44642640	0	1204253	#VALUE!
1990	80691	698113669	31553096.59	73344	433145	698311233	0	37898615	0	1082370	#VALUE!
1990	80669	637895116	27919109.68	70516	364145	627865965	0	32299595	0	1081111	#VALUE!
1990	80594	681468823	21808343.77	80815	334060	684758032	0	26601088	0	1071271	#VALUE!
1990	80673	654004503	22827523.02	69532	258367	656227459	0	28799933	0	1063867	#VALUE!
1990	80765	668001878	22595970.09	69992	196722	667829742	0	27119267	0	1026493	#VALUE!
1990	80867	658416277	23055927.62	58260	217606	682579204	0	31519804	0	1137188	#VALUE!
1990	80981	695601285	24511736.04	65288	183304	719243563	0	35545061	0	1179049	#VALUE!
1990	81160	705598155	25450003.05	73280	209665	715278935	0	34963212	0	1171708	#VALUE!
1990	81320	678784165	24679579.88	62327	213427	678014213	0	31149421	0	1162607	#VALUE!
1990	81538	688177242	24211500.52	91270	180371	680821043	0	29630382	0	1077824	#VALUE!
1990	81631	662047221	22871934.08	65829	259622	670958755	0	30291677	0	1081974	#VALUE!
1990	81702	685853146	23524110.68	60820	282744	709576651	0	35331302	0	1133638	#VALUE!
1991	81792	709792457	26191561	80759	293723	733011519	0	38819542	0	1128914	148263890
1991	81779	653186684	25145072	69713	258006	649859646	0	32993390	0	1148240	119115340
1991	81737	696280648	25644880	84662	224563	694872649	0	31921775	0	1071463	113002330
1991	81723	652130931	24399143	84118	212303	648007688	0	27659312	0	1023951	91878170
1991	81867	679133734	24961971	81356	198979	694464430	0	31115685	0	1131242	113476320
1991	82061	670799745	25204670	59558	205745	694965180	0	34586824	0	1135080	132872730
1991	82218	708370198	26783534	80102	240960	733053393	0	38901831	0	1174873	156257730
1991	82375	711699062	27096235	83646	268689	718965411	0	36335888	0	1168317	142941950
1991	82469	688169949	26276222	78692	271779	681478805	0	32377929	0	1153086	120904640
1991	82641	686815575	25141903	95980	359128	677988005	0	28918656	0	1038684	99258720
1991	82804	659589626	24361936	68865	335220	676100390	0	32916162	0	1096072	118602350
1991	82918	692521503	25607704	86559	266699	711673107	0	35999905	0	1103913	131829060
1992	82950	705135027	26325935.6	91772.11	354112	723303465	0	38086346.43	0	1147512	140533430
1992	83052	667084732	25491626.57	81572.77	383080	663549344	0	32857157.88	0	1089945	116297130
1992	83085	700343981	25521538.86	98991.18	330896	703142869	0	33160939.91	0	1109837	116025090
1992	83175	661941693	24389649.77	93086.25	287481	659982031	0	29042779.92	0	1060097	97863230
1992	83331	676494164	24352113.6	71050.31	196146	680489620	0	29053463.85	0	1043468	99240440
1992	83519	659668550	24715072.07	84006.73	173792	675180822	0	30372223.83	0	1131335	112428115
1992	83750	700479386	26005450.39	80199.34	202440	733385116	0	37591090.24	0	1166248	152256460
1992	84015	706423581	26084490.19	70240.25	206107	710122238	0	33457295.72	0	1146167	126424270

Year	All_Mtr	All_kwh	All_Rev	Oth_Elec	Own_Use	Kwh_Pur	Tot_Gen	Cost_Pur	Inter_Sum	Peak_Sum	Rural KWH
1992	84154	685235254	25381416.6	90145.74	196450	679117873	0	30619124.41	0	1120959	111888090
1992	84368	689622970	24979858.25	83328	176005	689160378	0	30326181.83	0	1050277	104452570
1992	84593	666886170	24079747.31	67194.13	220476	683021986	0	33203339.87	0	1079934	119251870
1992	84837	703177888	24952310.82	57254.34	316199	725881222	0	37471494.5	0	1111136	142599570
1993	84964	718318155	26188159	77367	377292	734256037	0	38442420	0	1124508	144153650
1993	84973	660545630	25321435	85868	357722	663971190	0	36647402	0	1153978	134113310
1993	85008	717664086	26089444	101283	375128	722181627	0	36391790	0	1122806	131333490
1993	85050	678886952	24939385	87743	258086	669195263	0	30160477	0	1065527	102792420
1993	85072	682793109	24418359	73554	193490	684594580	0	29333584	0	1059419	102488200
1993	85200	668589947	24103720	86916	191596	695061544	0	33563897	0	1154622	131142030
1993	85386	717229286	26587162	72507	196156	758442181	0	43151275	0	1202564	179079500
1993	85598	730237086	27661841	91141	226693	741962041	0	39796778	0	1185486	160301680
1993	85853	696176739	26188561	105669	201636	672595690	0	30467741	0	1122627	109771330
1993	86141	692362039	25401211	100486	169255	689982752	0	31706517	0	1061434	110669920
1993	86279	670932746	25504908	95520	238968	685500116	0	35230168	0	1090626	125552780
1993	86491	703165934	26593166	101434	303725	727387679	0	40748053	0	1129085	148891940
1994	86614	724178674	27224973	104567	525332	755142987	0	45739779	0	1215025	172540200
1994	86636	601136348	25464671	86299	367734	590918494	0	36123608	0	1128108	134793930
1994	86653	616990860	25086656	130330	339467	615869356	0	34564293	0	987075	126425960
1994	86741	575619243	23272374	110875	275209	568517695	0	28746145	0	938815	102804085
1994	86713	576933859	22923964	91818	196026	581574104	0	28869416	0	932770	105188810
1994	86967	580899641	24201112	103898	199711	612583500	0	35631611	0	1057887	144992450
1994	87233	624957393	25646182	90447	208066	648729375	0	38557852	0	1063922	160007830
1994	87477	635049298	25951520	105162	213856	640201880	0	35712429	0	1042684	145692000
1994	87721	605195402	23922070	98318	195232	592884240	0	29679704	0	1012227	113711890
1994	87921	607784676	22593780	97393	177731	606786920	0	29016751	0	955467	108886850
1994	88076	589572879	22009892	81699	209544	597926180	0	30784781	0	980530	114615620
1994	88331	617277596	22234898	91181	318455	643085658	0	36291527	0	1006231	141822520
1995	88537	641310784	23434070	114766	372513	666845540	0	40199767	0	1069854	157353430
1995	88619	613087571	23786549	100422	416637	611570410	0	37003826	0	1070605	140586040
1995	88705	655380253	23000507	140796	324365	650180040	0	32479834	0	1030797	121481530
1995	88773	609553558	22327602	118967	220433	606182480	0	28710266	0	989428	104241050
1995	88982	642821562	22298291	116536	194805	651256060	0	29236397	0	990554	112882290
1995	89150	637174021	23011043	113820	203441	661172205	0	33701197	0	1057611	136540420

Year	All_Mtr	All_kwh	All_Rev	Oth_Elec	Own_Use	Kwh_Pur	Tot_Gen	Cost_Pur	Inter_Sum	Peak_Sum	Rural KWH
1995	89357	685190823	24975351	110493	223633	718821636	0	41075401	0	1122421	172094650
1995	89645	716892888	26421969	124752	247136	742752677	0	44687295	0	1151578	190830590
1995	89967	686212039	25456645	137988	222182	659663410	0	31177643	0	1060878	121019540
1995	90168	647778247	24151019	139277	200869	637622174	0	30826451	0	968055	110867880
1995	90268	626959813	25306095	115776	297676	646554565	0	37964326	0	1048188	136942440
1995	90567	686772380	30110271	121314	410299	708813850	0	42855429	0	1085063	160473460
1996	90688	700569638	26822950	110032	447699	715239250	0	43894294	0	1093843	170942050
1996	90857	650106126	24363659	145555	451828	655203860	0	39626440	0	1133824	150707840
1996	90836	667878564	23020448	110109	377160	684933040	0	37348438	0	1080129	144373090
1996	90937	652355981	23134574	138136	383920	644538310	0	31282930	0	999461	115176590
1996	91004	636255823	23698773	127341	226880	643583090	0	31259251	0	1069839	125888200
1996	91188	652256249	25237298	124237	189315	667813210	0	36296144	0	1127531	148872540
1996	91383	696098572	25260484	124949	220519	705523580	0	38059710	0	1144865	162117960
1996	91690	703399468	25514249	136136	221460	712262807	0	38750375	0	1136748	167185440
1996	92151	632702041	23343503	131452	214793	636749237	0	32539090	0	1077879	123041330
1996	92366	624928769	20130154	152437	231127	641225489	0	28712758	0	990367	118094350
1996	92616	636124899	25788285	112593	296138	649333066	0	39327166	0	1059300	143447050
1996	92840	678443097	24202366	131384	337940	689557189	0	39428654	0	1123808	158839980
1997	93031	708933276	26050188	121996	439479	723853220	0	21823245	0	1151805	182253030
1997	93105	633839555	22807062	147616	461373	629620435	0	19376204	0	1067001	138581615
1997	93101	653905342	22817374	143558	306162	666020379	0	20321252	0	1054895	131862729
1997	93161	627129383	22552742	145382	210028	634715347	0	20389883	0	1031477	118055577
1997	93220	651610133	22941235	141749	214574	657540875	0	20894549	0	1004667	113618567
1997	93589	652626145	23805330	120679	185660	661393257	0	20460763	0	1151182	140206127
1997	93820	711777533	25884752	130064	219618	726115079	0	21294705	0	1183068	185453889
1997	94073	706022182	25465607	160929	233624	712613552	0	21525129	0	1167995	165898442
1997	94299	656554843	21304382	162688	196439	662926791	0	18459965	0	1154494	132732361
1997	94605	651981086	20902811	143007	209892	667561330	0	17947590	0	1051390	132155820
1997	94952	661685686	22139501	118793	291621	672265190	0	18909219	0	1096782	145568370
1997	95167	696805835	23939822	143663	336414	712735070	0	19885662	0	1110251	172010450
1998	95328	698139670	23762310	131175	442506	705400603	0	19621465	0	1095192	159335983
1998	95437	630342402	21517989	154940	419124	630393680	0	17916327	0	1090340	137169700
1998	95470	683527659	22764293	155943	366712	697214864	0	19749764	0	1135096	148804924
1998	95679	648068297	21922614	141870	256606	643159960	0	17804791	0	1036851	117392850

Year	All_Mtr	All_kwh	All_Rev	Oth_Elec	Own_Use	Kwh_Pur	Tot_Gen	Cost_Pur	Inter_Sum	Peak_Sum	Rural KWH
1998	95774	670654358	22503966	135661	213343	689911904	0	19629778	0	1177691	143933034
1998	95983	701367359	24484441	135437	239847	712605365	0	20701400	0	1239459	173137425
1998	96179	753453425	26220965	132679	219032	761697416	0	21899470	0	1247343	160356671
1998	96336	749604681	25774018	150615	237864	758758519	0	21885408	0	1240166	189146689
1998	96550	705313155	23702327	147390	223665	719234635	0	20852435	0	1218094	167517559
1998	96739	685220863	23109334	178525	229053	689783246	0	19638509	0	1118729	127832906
1998	97118	675612083	22620836	164926	264811	684794534	0	19217571	0	1091230	133415454
1998	97251	718359743	24483761	133483	326124	738663188	0	21164614	0	1197479	170116648
1999	97432	750609752	26228310	149353	450706	755875181	0	21626327	0	1212878	184499096
1999	97601	652636727	22309610	147478	383604	659970298	0	19000359	0	1137072	143673141
1999	97627	714847073	24165450	164322	352034	730967357	0	20485808	0	1127916	159376348
1999	97393	671129697	22410260	159676	268174	671847732	0	18850807	0	1076158	121744490
1999	97767	704302183	23083693	141391	208373	711966265	0	20023466	0	1137888	131904599
1999	97881	743285215	25033241	134629	232516	755815671	0	21194677	0	1273488	172382213
1999	98159	818648174	26713529	139453	231393	842647116	0	22539176	0	1370171	223689249
1999	98356	832123830	27901965	152599	261657	833129848	0	23403217	0	1349117	194297858
1999	98639	766963063	25465277	160831	249911	767634903	0	22013633	0	1320649	151991585
1999	98862	754131284	23733138	167320	214601	770131500	0	20971385	0	1178047	129246721
1999	99015	745166968	23772663	145306	246396	754626881	0	20896712	0	1218722	133207663
1999	99306	807247915	26567845	133618	277167	817945192	0	22600328	0	1288341	175779446
2000	99306	829680756	27678556	141421	401360	835512744	0	23191622	0	1308846	189661874
2000	99653	758212964	25004285	146656	471543	761432364	0	21372690	0	1276564	153102514
2000	99825	780851250	24753351	169864	307833	792320958	0	21662222	0	1226236	140629553
2000	99798	741924090	23598122	136036	294012	748302348	0	20515612	0	1182269	125966438
2000	99877	772358548	24779507	159338	230420	784633284	0	21824719	0	1260200	140903697
2000	100113	792879120	26421457	141334	231433	798251961	0	22479493	0	1313475	172172978
2000	100267	828311079	27039666	141590	247756	846813375	0	23433952	0	1363667	197071825
2000	100560	850341421	28152998	158878	254988	866979159	0	24373230	0	1407281	203749507
2000	100700	801563163	25720876	163253	263251	806386571	0	22524867	0	1396805	154757091
2000	100805	817867030	24928478	171853	218614	833086193	0	22324058	0	1318356	138748383
2000	101016	827468161	26117932	147573	243601	840487437	0	22578022	0	1342211	158195221
2000	101165	925369753	31278043	137208	553342	933604578	0	25533261	0	1435203	226579988
2001	101374	912621464	29515621.65	159641	523098	919458155	0	26017835	0	1427127	202882531
2001	101533	793673742	27547191.96	180709	469941	808612730	0	23079791	0	1383729	158221906

Year	All_Mtr	All_kwh	All_Rev	Oth_Elec	Own_Use	Kwh_Pur	Tot_Gen	Cost_Pur	Inter_Sum	Peak_Sum	Rural KWH
2001	101424	877368959	28935877.68	180003	339969	881644204	0	24936458	0	1346020	164984264
2001	101439	815063610	26672268.21	151487	290998	818666179	0	23338419	0	1310353	131477359
2001	101604	852570095	27602645.58	182245	249966	863865031	0	24490614	0	1359514	144697931
2001	101944	844416618	28332769.55	159274	244199	853011207	0	24794898	0	1428822	167558397
2001	102083	879039429	30241670.19	153037	254870	896379393	0	26347021	0	1407074	208013329
2001	102247	881463694	29826038.74	289061	304848	899077451	0	25859339	0	1425675	209471244
2001	102370	823864577	27439284.19	178699	263552	826192030	0	24057907	0	1390845	154823820
2001	102403	827512257	26707769.04	247012	251751	836696000	0	23299786	0	1257580	138598709
2001	102622	800619581	26303988.26	185941	266915	810218615	0	23067669	0	1287197	140654525
2001	102826	868186592	29296127.26	194715	256916	871727518	0	24819634	0	1359927	179493464
2002	102873	887126845	29802105.57	172183.04	456799	892377120	0	25269158.45	0	1364046	187536775
2002	103075	784783770	26605827.23	185069.23	426259	798331551	0	23399317.67	0	1373080	163615569
2002	103084	861548320	28224604.5	203869.81	378418	866597814	0	24565133.4	0	1376276	163611919
2002	103207	807954174	26458826.91	209532.31	325159	816627472	0	23419470.37	0	1297354	136423035
2002	103145	845201096	27453764.03	196164.12	245013	850956399	0	24396414.33	0	1346459	142820799
2002	103289	860793756	29489114.56	200631.37	262192	870751138	0	25155548.17	0	1415186	191412051
2002	103413	909295116	31114644.76	211852.16	268784	928650056	0	26660428.43	0	1448757	227510609
2002	103699	903619968	31087226.28	223496.53	289140	918419162	0	26877182.67	0	1468536	215809408
2002	103806	850186639	28418359.78	224137.04	282111	854973948	0	24752846.16	0	1436123	176094538
2002	103955	836080136	27311746.69	247460.52	257286	844936536	0	24201590.52	0	1351911	145402731
2002	104064	828353057	27435463.96	175639.76	299349	841905533	0	23752130.78	0	1319936	165025540
2002	104173	915156068	31014169.05	112899.07	442923	918379125	0	25972493.6	0	1371190	199578394
2003	104345	909983887	30570067.01	250180.83	464299	928426062	0	26073906.45	0	1456579	224943367
2003	104359	831703822	28231950.06	197351.33	483288	838812182	0	23865012.76	0	1391383	191482455
2003	104349	895165155	29087349.67	258701.68	391478	896125253	0	25202192.69	0	1346803	158852429
2003	104424	825640736	26246779.11	252548.59	303201	831861909	0	23040112.77	0	1312340	134415949
2003	104329	835270666	26601766.03	217920.23	234307	841725272	0	23194711.92	0	1282763	139345652
2003	104539	824027962	26354611.74	191426.5	228653	836760701	0	23579531.21	0	1406094	159581394
2003	104606	909959412	30532657.1	202011.19	262355	914228162	0	25515338.3	0	1438344	211791201
2003	104877	895241430	29591776.41	299158.61	301916	920029555	0	25909402.35	0	1457102	213195253
2003	105115	841477222	27161731.95	262964.17	247588	839164925	0	23434108.14	0	1375226	154662988
2003	105228	831853730	26228491.45	262616.5	240043	840807193	0	22595696.25	0	1250231	140475010
2003	105365	819021382	26407966.56	226489.41	294829	828809857	0	22997403.77	0	1326408	154471915
2003	105627	891909344	29787198.65	198607.66	405295	902596110	0	24841874.04	0	1365848	206460556

Year	All_Mtr	All_kwh	All_Rev	Oth_Elec	Own_Use	Kwh_Pur	Tot_Gen	Cost_Pur	Inter_Sum	Peak_Sum	Rural KWH
2004	105821	905535016	30436831.69	204082.91	471793	920184299	0	25781665.62	0	1425572	217135384
2004	106019	844645922	28202866.94	179220.16	477262	848077000	0	23473115.47	0	1367613	189621954
2004	106052	859742004	27859327.29	258908.45	342831	864453314	0	23875279.9	0	1319526	157641457
2004	106135	819618369	26199990.25	245258.98	283656	822807484	0	22690631.58	0	1297488	138274130
2004	106210	867396134	28306689.41	213472.03	235265	877998258	0	24656171.53	0	1370982	168535595
2004	106297	858186431	28398615.38	229697.7	272213	868736979	0	24554368.24	0	1417269	184791202
2004	106378	899778636	30060405.79	219610.61	283273	907915916	0	25744939.72	0	1465142	204832042
2004	106507	882326722	28791422.7	233769.32	260438	898548114	0	25314518.96	0	1441898	190165258
2004	106643	853884354	28228673.53	250257.86	245766	856554262	0	24143283.95	0	1406530	169841023
2004	106819	844508282	26891454.37	231208.22	258462	848892922	0	22933625.21	0	1266206	140604505
2004	106926	826350040	26797815.7	235294.79	294505	836496046	0	22949694.85	0	1299410	154408615
2004	107159	896713746	30296478.79	245956.05	772417	915657428	0	25847641.34	0	1452738	217338946
2005	107273	896123512	30206840.9	134792.94	113599	906473456.8	0	25510680.38	0	1435772	206560554.4
2005	107459	807004144	27197784.18	124934.56	107543	810237846.6	0	22791280.44	0	1368182	172398984.3
2005	107477	880971989	29198360.82	164615.35	112066	887285074.4	0	24600185.75	0	1369990	180403140.7
2005	107473	816318691	26305378.11	141306.73	71020	824492036.2	0	22717420.04	0	1279858	140865434.1
2005	107584	858153876	28083337.55	112115.64	65013	860137853.7	0	24183577.05	0	1353287	155739062
2005	107776	859913746	29795592.79	137407.8	68873	874417347.5	0	25776726.98	0	1462140	200461293.4
2005	107944	906004430	31708339.85	125286.02	66552	920270555	0	27053192.37	0	1490249	225876292.8
2005	108050	918582444	32705261.41	144771.86	73448	932292054.8	0	27580342.01	0	1475795	235279085.6
2005	108153	858795346	28858441.81	265198.76	66361	866219955.7	0	24665139.21	0	1418497	187722279.2
2005	108319	855023743	27998919.62	148791.89	62999	862058441.1	0	24337627.16	0	1369215	157799862.9
2005	108445	835918469	27320528.38	171875.56	101470	848375587.5	0	23525928.7	0	1369240	166643436.5
2005	108648	924614624	32497866.07	140656.96	144051	936317856.1	0	27159911.86	0	1447088	232267206.8
2006	108850	896283630	32269878.95	156164.76	117920	901239744.5	0	27390979.75	0	1384686	195487771.5
2006	108952	822268925	30023265.6	157055.07	126765	832257831.3	0	25726808.74	0	1433329	193264037.6
2006	109012	875061008	32482609.92	149806.58	95554	883668890.2	0	28259615.73	0	1374881	177160902.9
2006	109048	817024473	29567422.82	147368.6	78450	820203558.7	0	25844118.63	0	1297531	143543463.8
2006	109100	854573744	31098685.68	133524.16	61058	862869207	0	27722547.2	0	1401002	159068050.4
2006	109181	865990605	32363769.36	146121.53	59714	878926287.1	0	28455272.04	0	1451211	193622120.4
2006	109292	917433021	35129992.78	144021.04	69903	932313066.2	0	30495650.25	0	1494371	228939436
2006	109490	933548875	36461754.94	156469.44	68889	940882264.7	0	31067970.92	0	1493090	234437785.7
2006	109561	837395912	30132641.11	154794.32	83479	843397968.8	0	26498869.36	0	1360737	156260271
2006	109703	860360025	31329557.37	145213.41	92758	868915782.7	0	27311202.72	0	1352473	165343464

Year	All_Mtr	All_kwh	All_Rev	Oth_Elec	Own_Use	Kwh_Pur	Tot_Gen	Cost_Pur	Inter_Sum	Peak_Sum	Rural KWH
2006	109775	848625598	31496781.23	127285.76	115174	856951949.9	0	27076544.42	0	1356312	176910833.8
2006	109979	897552900	33502587.49	159605.5	117167	910327231.5	0	29075436.63	0	1472076	208543197.8
2007	110057	906788782	35947724.6	151456.92	148469	920144741	0	31138095.65	0	1464532.5	222369655.7
2007	110137	851043955	34583365.13	154464.08	151651	863158988.8	0	29737273.63	0	1480911.4	225626475.6
2007	110269	866563359	33748014.04	176143.35	101670	870175210.1	0	29142392.98	0	1355218.2	169605781.8
2007	110254	834224641	32764059.66	160590.25	106213	840096238.8	0	28277323.98	0	1335936.9	162230967.6
2007	110277	867562650	34567337.75	143988.35	95803	875226091.6	0	30110384.93	0	1382353.8	175993773.1
2007	110423	865557705	35156887.8	132297.02	94777	879217128.7	0	30506377.75	0	1431127.1	203207199.2
2007	110519	910053635	37382428.61	154525.33	100430	918891433.1	0	32040712.52	0	1450183.6	221991438
2007	110721	942976822	40114934.28	153509.68	108178	961231669	0	34184728.01	0	1515440.4	262928312
2007	110918	860746988	34603904.34	168534.28	96510	865030272.1	0	30038339.38	0	1442177.8	192987327.5
2007	111062	856410456	33665430.58	165047.19	104947	862487674.4	0	29531961.01	0	1388773.4	168297447.7
2007	111121	840222691	33204534.31	140104.32	120691	852797315.1	0	28870691.28	0	1365042	179418849.7
2007	111260	906184388	36880084.15	155529.35	194575	911947977	0	30786376.38	0	1399727.6	219797061.2
2008	111360	932626257	38540779.08	173506.44	165727	947863477.3	0	32607568.36	0	1501791.9	249926149.5
2008	111435	864963733	35832791.62	180391.84	152094	874933388.3	0	30243530.83	0	1442769.7	218326135
2008	111497	884273655	36001379.91	179438.22	139515	893254749.4	0	31131710.8	0	1413349.7	194043448.1
2008	111571	826777871	32831253.5	169961.81	110258	830989326.5	0	28470732.85	0	1321019.6	153847206
2008	111517	849598672	33126855.73	154431.08	110855	856139862.8	0	29148970.72	0	1348997.8	152563054.9
2008	111644	878091376	37010485.11	136946.44	110986	888121759.4	0	31706234.12	0	1444356.4	207239939.6
2008	111674	914654466	39555988.73	172020.88	111895	929051376.5	0	33906837.44	0	1494344.5	227441519.8
2008	111827	915222121	38090317.18	168993.97	111281	921530169.6	0	32267520.02	0	1481467.7	216595009.2
2008	111829	847087021	34220748.81	161830.29	114972	857570783.1	0	30074905.83	0	1460117.9	178433553.4
2008	111940	852171017	33124469.17	154771.04	106138	862170480	0	28675350.05	0	1327165.8	159408763
2008	111975	855460205	33717636.41	134582.69	130454	865463097.8	0	28551291.33	0	1392809.2	187743579.8
2008	112051	929391954	38289198.77	161238.29	170287	940322760	0	31749637.19	0	1511342.6	242320587.3
2009	112125	909144768	37100873.44	116649.01	141211	922084852	0	31785372.49	0	1563410.4	244814954.5
2009	111957	785086301	31961960.41	154937.08	199024	790803827	0	27116862.76	0	1405883.4	190196296.8
2009	112050	788487763	30879651.5	212868.93	122776	797144204	0	26137402.07	0	1404570.8	173793515.9
2009	111881	726216719	28353916.79	141121.75	110993	735493062	0	23885098.06	0	1198420.9	152328821.6
2009	111765	748282343	29218321.34	195795.16	74539	755929657	0	24379571.89	0	1204189.2	156787495.9
2009	111750	779498501	31770165.19	154999.75	127593	789030399	0	26159603.93	0	1343025.5	210789494.2
2009	111851	776913439	34626357.66	173585.94	108927	788749268	0	29296171.26	0	1304176.3	198119536.7
2009	111874	862478051	39068182.22	168876.93	112384	871976323	0	33228510.35	0	1460684.3	212453822.8

Year	All_Mtr	All_kwh	All_Rev	Oth_Elec	Own_Use	Kwh_Pur	Tot_Gen	Cost_Pur	Inter_Sum	Peak_Sum	Rural KWH
2009	111886	830296202	37272021.35	148422.52	104410	838562663	0	32166912.44	0	1387372.2	173595348.4
2009	111926	840995568	37666246.55	161150.05	127204	849948417	0	32717780.66	0	1317712.1	156133826.1
2009	111929	814529667	37959166.26	145789.13	94803	823793824	0	32866118.44	0	1366811.6	165330265.6
2009	112080	902571934	42597265.08	165246.98	167512	915736659	0	35773350.31	0	1397154.9	237589722.8
2010	112175	942315531	43143667.6	194414.27	148438	956455425	0	35766194.54	0	1522401.2	260949543.1
2010	112136	850470024	38041875.12	194160.56	147241	860567955	0	31659376.51	0	1478798.7	225420333.3
2010	112161	864773950	38841516.55	202088.57	134400	872433013	0	33530594.67	0	1386407.9	179416279.5
2010	112256	797127566	34621628.39	179104.8	100184	803550996	0	30184203.6	0	1293815.4	141300782.7
2010	112261	840488127	37739964.91	155102.54	100940	852893228	0	33055000.21	0	1410598.7	170631875.1
2010	112342	885764095	39698725.33	143539.75	113436	895572528	0	33296713.85	0	1505940.4	231242545
2010	112397	920229196	41782858.24	183430.19	114374	936378402	0	35069921.9	0	1513108.6	251119049
2010	112538	942360774	42938117.94	186481.92	106282	948671416	0	35773018.96	0	1450649.6	251176766.1
2010	112501	827789768	38446159.36	188441.62	108741	839556290	0	33637747.09	0	1461554	184493838.1
2010	112561	817526796	38733315.54	179387.05	103815	822271510	0	33965111.28	0	1312931	147297169.2
2010	112649	829606524	39336651.83	147270.45	123073	838217454	0	34156085.08	0	1352664.4	173222264.1
2010	112714	934840361	43982342.81	166384.71	199696	951978711	0	36876109.07	0	1550973.1	261764145.7
2011	112782	952764685	42505012.75	209314.81	168878	965051276.3	0	35883559.62	0	1496784.6	259367761.1
2011	112854	806519426	38002956.68	199423.07	151420	811765188.1	0	31731382.03	0	1516254.8	201867999.8
2011	112894	868946179	38303069.77	207257.44	130779	879767177	0	33675623.46	0	1383815.2	184383098.6
2011	112869	814121756	37617937.06	173177.04	114268	822434985.3	0	30516762.51	0	1330843.8	146886078.4
2011	112810	858580738	40587191.87	175204.19	101768	868969076.9	0	33311757.72	0	1458532.2	168846428.6
2011	112796	875420971	40917724.69	161756.1	112780	882698979.6	0	33160835.56	0	1485145.1	210219415.6
2011	112788	940781906	45781011.8	171600.24	115731	959706879.8	0	35481107.44	0	1472067.3	261870197.7
2011	112874	922726281	44340981.91	223233.24	82673	930277317.9	0	35661363.25	0	1548266.2	232837895.2
2011	113050	859371513	43756934.39	196123.82	67859	862908543.1	0	34239716.51	0	1468880.9	163981920.6
2011	113064	854188897	43621637.89	187603.18	67083	865640230.5	0	34462083.54	0	1280376	158315822.8
2011	112940	839124568	40295285.78	165494.3	88416	848691949.2	0	34329751.35	0	1366227.5	169608698.2
2011	112936	916225974	46969787.32	162643.24	137943	918300842.2	0	36153763.18	0	1411084.4	212780687.2
2012	113057	921117772	48725732.23	204957.81	139295	932349527.6	0	35789297.22	0	1473952.7	224313469.1
2012	113018	858807381	45315520.31	218142.96	97634	865973295	0	31728352.36	0	1440709.2	192002368.4
2012	112995	903217530	46688132.15	194820.17	83314	910773356.9	0	33617429.35	0	1369708.8	157947584.6
2012	112989	869050664	45151146.42	146605.34	60546	877879736.4	0	30781581	0	1356174.5	148307743.9
2012	113176	901546216	47521201.97	190036.34	66595	913391383.3	0	33908741.49	0	1457001.6	187519814.7
2012	113104	893306436	47310302.29	169745.31	55411	904084623.4	0	33875723.4	0	1549439.6	207687378.6

Year	All_Mtr	All_kwh	All_Rev	Oth_Elec	Own_Use	Kwh_Pur	Tot_Gen	Cost_Pur	Inter_Sum	Peak_Sum	Rural KWH
2012	113322	971780306	52952573.61	187203.74	78708	982615389	0	36002451.82	0	1554808.3	263135581.6
2012	113406	937396817	51215131.65	221302.43	72238	947164180	0	35963661.15	0	1516608.1	222984628.7
2012	113428	872545256	46748943.77	180902.78	67244	877632416.7	0	34003401.87	0	1457388	170507029.7
2012	113461	869040059	46388473.17	204962.87	62648	881070479.7	0	34568873.82	0	1327890.9	157052908.1
2012	113494	881082553	48219702.78	164735.88	86370	889815656.1	0	34973131.86	0	1423912.5	183732619.9
2012	113575	918635143	48596742.02	185044.05	119630	936035822.3	0	36317804.97	0	1433068.9	206140212.7

1974	56,974	5,918,096	51,331,702	159,481	2,651	5,986,239	-	150,150,275	-	9,239,666	
1975	58,873	5,863,245	61,913,364	189,811	2,546	5,939,400	-	172,969,160	-	9,599,443	
1976	61,039	6,103,980	71,581,281	248,229	2,860	6,190,692	-	192,064,301	-	9,852,188	
1977	63,441	6,432,737	98,969,395	256,096	2,801	6,514,107	-	223,549,357	-	10,282,647	
1978	65,201	6,436,336	129,159,564	317,131	3,042	6,527,678	-	242,867,779	-	10,353,488	
1979	67,566	6,929,271	137,560,657	361,854	2,909	7,029,485	-	254,333,087	-	11,193,319	
1980	68,941	7,454,859	186,234,831	474,088	2,754	7,528,564	-	286,846,393	-	11,958,463	
1981	70,105	7,401,040	227,063,482	512,054	2,810	7,479,670	-	295,226,557	-	11,933,971	
1982	70,892	6,342,743	223,197,383	601,804	2,932	6,426,261	-	291,458,864	-	11,989,168	
1983	72,266	6,604,043	230,452,298	605,508	2,816	6,707,235	-	305,258,613	-	11,222,289	
1984	73,660	7,329,994	241,298,790	651,236	3,042	7,398,951	-	311,952,578	-	12,039,594	
1985	74,909	6,796,406	230,193,379	670,592	2,864	6,899,093	-	314,685,764	-	11,359,421	
1986	75,979	6,125,886	212,369,687	735,616	2,982	6,215,491	-	304,513,104	-	10,608,621	
1987	77,364	6,180,022	243,834,921	682,420	3,079	6,270,519	-	329,284,032	-	10,455,831	
1988	78,602	7,713,154	364,160,721	751,217	3,196	7,813,146	-	409,291,727	-	12,781,448	
1989	79,849	7,946,178	376,570,660	812,152	3,255	8,072,761	-	425,163,288	-	13,198,760	
1990	81,049	8,113,961	295,008,835	841,273	3,133	8,191,465	-	381,149,357	-	13,269,100	
1991	82,199	8,208,490	306,814,831	954,010	3,136	8,314,440	-	402,546,899	-	13,373,835	1,488,403,230
1992	83,736	8,222,493	302,279,210	968,841	3,043	8,326,337	-	395,241,438	-	13,256,915	1,439,260,265
1993	85,501	8,336,902	308,997,351	1,079,488	3,090	8,445,131	-	425,640,102	-	13,472,682	1,580,290,250
1994	87,257	7,355,596	290,532,092	1,191,987	3,226	7,454,220	-	409,717,896	-	12,320,741	1,571,482,145
1995	89,395	7,849,134	294,279,412	1,454,907	3,334	7,961,435	-	429,917,832	-	12,645,032	1,665,313,320
1996	91,546	7,931,119	290,516,743	1,544,361	3,599	8,045,962	-	436,525,250	-	13,037,594	1,728,686,420
1997	93,844	8,012,871	280,610,806	1,680,124	3,305	8,127,361	-	241,288,166	-	13,225,007	1,758,396,977
1998	96,154	8,319,664	282,866,854	1,762,644	3,439	8,431,618	-	240,081,532	-	13,887,670	1,828,159,843
1999	98,170	8,961,092	297,384,981	1,795,976	3,377	9,072,558	-	253,605,895	-	14,690,447	1,921,792,409

Case No. 2014-00166

AG 1-26 Attachment 9

Year	All_Mtr	All_kwh	All_Rev	Oth_Elec	Own_Use	Kwh_Pur	Tot_Gen	Cost_Pur	Inter_Sum	Peak_Sum	Rural KWH
2000	100,257	9,726,827	315,473,271	1,815,004	3,718	9,847,811	-	271,813,748	-	15,831,113	2,001,539,069
2001	101,989	10,176,401	338,421,252	2,261,824	3,717	10,285,549	-	294,109,371	-	16,383,863	2,000,877,479
2002	103,482	10,290,099	344,415,853	2,362,935	3,933	10,402,906	-	298,421,715	-	16,568,854	2,114,841,368
2003	104,764	10,311,255	336,802,346	2,819,977	3,857	10,419,347	-	290,249,291	-	16,409,121	2,089,678,169
2004	106,414	10,358,686	340,470,572	2,746,737	4,198	10,466,322	-	291,964,936	-	16,530,374	2,133,190,111
2005	107,883	10,417,425	351,876,651	1,811,754	1,053	10,528,578	-	299,902,012	-	16,839,313	2,262,016,633
2006	109,329	10,426,119	385,858,947	1,777,430	1,087	10,531,954	-	334,925,016	-	16,871,699	2,232,581,335
2007	110,585	10,508,336	422,618,705	1,856,190	1,424	10,620,405	-	364,364,657	-	17,011,425	2,404,454,289
2008	111,693	10,550,318	430,341,904	1,948,113	1,534	10,667,411	-	368,534,290	-	17,139,533	2,387,888,946
2009	111,923	9,764,501	418,474,128	1,939,443	1,491	9,879,253	-	355,512,755	-	16,353,412	2,271,933,101
2010	112,391	10,453,293	477,306,824	2,119,806	1,501	10,578,547	-	406,970,077	-	17,239,843	2,478,034,591
2011	112,888	10,508,773	502,699,532	2,232,831	1,340	10,616,212	-	408,607,706	-	17,218,278	2,370,966,004
2012	113,252	10,797,526	574,833,602	2,268,460	990	10,918,786	-	411,530,450	-	17,360,663	2,321,331,340

<u>Year</u>	Direct Serve KWH	Rural CP	Direct Serve NCP	WHSL PR	G&T	CO_OP	Peak Year	Season
1970								
1970								
1970								
1970								
1970								
1970								
1970								
1970								
1970								
1970								
1970								
1970								
1970								
1970								
1971								
1971								
1971								
1971								
1971								
1971								
1971								
1971								
1971								
1971								
1971								
1971								
1971								
1971								
1971								
1971								
1971								
1971								
1971								
1971								
1972								
1972								
1972								
1972								
1972								
1972								
1972								
1972								
1972								
1972								
1972								
1972								
1972								

Year	Direct Serve KWH	Rural CP	Direct Serve NCP	WHSL PR	G&T	CO_OP	Peak Year	Season
1972								
1972								
1973								
1973								
1973								
1973								
1973								
1973								
1973								
1973								
1973								
1973								
1973								
1973								
1974		0	26278					
1974		0	25595					
1974		0	24493					
1974		0	21455					
1974		0	23311					
1974		0	23916					
1974		0	27501					
1974		0	26628					
1974		0	23774					
1974		0	23359					
1974		0	26671					
1974		0	28665					
1975		0	30536					
1975		0	30599					
1975		0	28911					
1975		0	26559					
1975		0	26355					
1975		0	28759					
1975		0	30677					
1975		0	30828					

Year	Direct Serve		Direct Serve		G&T	CO_OP	Peak Year	Season
	KWH	Rural CP	NCP	WHSL PR				
1975	0	29650	0					
1975	0	25202	0					
1975	0	31220	0					
1975	0	35399	0					
1976	0	37745	0					
1976	0	34560	0					
1976	0	29965	0					
1976	0	26337	0					
1976	0	24902	0					
1976	0	28933	0					
1976	0	33894	0					
1976	0	31816	0					
1976	0	28004	0					
1976	0	31445	0					
1976	0	38149	0					
1976	0	42293	0					
1977	0	47553	0					
1977	0	40380	0					
1977	0	32834	0					
1977	0	30688	0					
1977	0	31002	0					
1977	0	31902	0					
1977	0	39358	0					
1977	0	36783	0					
1977	0	36809	0					
1977	0	30260	0					
1977	0	38422	0					
1977	0	46012	0					
1978	0	48768	0					
1978	0	42979	0					
1978	0	39052	0					
1978	0	29527	0					
1978	0	30854	0					
1978	0	38425	0					

Year	Direct Serve KWH	Rural CP	Direct Serve NCP	WHSL PR	G&T	CO_OP	Peak Year	Season
1978	0	38463	0					
1978	0	38596	0					
1978	0	36990	0					
1978	0	30687	0					
1978	0	33506	0					
1978	0	38968	0					
1979	0	48630	0					
1979	0	46605	0					
1979	0	38144	0					
1979	0	34128	0					
1979	0	29138	0					
1979	0	35760	0					
1979	0	37772	0					
1979	0	42590	0					
1979	0	36044	0					
1979	0	33424	0					
1979	0	39018	0					
1979	0	41810	0					
1980	0	41186	0					
1980	0	43534	0					
1980	0	46380	0					
1980	0	35304	0					
1980	0	29420	0					
1980	0	38378	0					
1980	0	46928	0					
1980	0	46316	0					
1980	0	39626	0					
1980	0	33736	0					
1980	0	37336	0					
1980	0	42454	0					
1981	0	45766	0					
1981	0	48010	0					
1981	0	35042	0					
1981	0	29146	0					

Year	Direct Serve		Direct Serve		G&T	CO_OP	Peak Year	Season
	KWH	Rural CP	NCP	WHSL PR				
1981	0	31072	0					
1981	0	38700	0					
1981	0	45120	0					
1981	0	42960	0					
1981	0	34306	0					
1981	0	32040	0					
1981	0	36560	0					
1981	0	42998	0					
1982	0	52352	0					
1982	0	42520	0					
1982	0	38534	0					
1982	0	36606	0					
1982	0	32988	0					
1982	0	33226	0					
1982	0	44570	0					
1982	0	44394	0					
1982	0	35102	0					
1982	0	33792	0					
1982	0	36222	0					
1982	0	38174	0					
1983	0	41232	0					
1983	0	39742	0					
1983	0	36898	0					
1983	0	33866	0					
1983	0	29034	0					
1983	0	40804	0					
1983	0	49836	0					
1983	0	51420	0					
1983	0	43980	0					
1983	0	31272	0					
1983	0	36150	0					
1983	0	55682	0					
1984	0	49964	0					
1984	0	45508	0					

Year	Direct Serve		Direct Serve		G&T	CO_OP	Peak Year	Season
	KWH	Rural CP	NCP	WHSL PR				
1984	0	41394	0					
1984	0	34444	0					
1984	0	30348	0					
1984	0	42808	0					
1984	0	45658	0					
1984	0	44750	0					
1984	0	43414	0					
1984	0	32336	0					
1984	0	40394	0					
1984	0	45610	0					
1985	0	57272	0					
1985	0	49510	0					
1985	0	37572	0					
1985	0	36334	0					
1985	0	35508	0					
1985	0	43142	0					
1985	0	48434	0					
1985	0	49247	0					
1985	0	47322	0					
1985	0	35215	0					
1985	0	37815	0					
1985	0	51648	0					
1986	0	52481	0					
1986	0	45440	0					
1986	0	41686	0					
1986	0	35008	0					
1986	0	35189	0					
1986	0	47693	0					
1986	0	56746	0					
1986	0	46937	0					
1986	0	44546	0					
1986	0	37970	0					
1986	0	44816	0					
1986	0	43418	0					

Year	Direct Serve KWH	Rural CP	Direct Serve NCP	WHSL PR	G&T	CO_OP	Peak Year	Season
1987	0	50446	0					
1987	0	44806	0					
1987	0	42060	0					
1987	0	40296	0					
1987	0	44712	0					
1987	0	48433	0					
1987	0	53638	0					
1987	0	55753	0					
1987	0	43090	0					
1987	0	38222	0					
1987	0	40269	0					
1987	0	45726	0					
1988	0	53123	0					
1988	0	52108	0					
1988	0	44739	0					
1988	0	37364	0					
1988	0	40014	0					
1988	0	54004	0					
1988	0	57019	0					
1988	0	58840	0					
1988	0	44539	0					
1988	0	41628	0					
1988	0	43690	0					
1988	0	49031	0					
1989	0	43585	0					
1989	0	52255	0					
1989	0	45719	0					
1989	0	41497	0					
1989	0	41385	0					
1989	0	51813	0					
1989	0	56236	0					
1989	0	56152	0					
1989	0	48955	0					
1989	0	46406	0					

Year	Direct Serve		Direct	WHSL PR	G&T	CO_OP	Peak	Season
	KWH	Rural CP	Serve					
			NCP				Year	
1989	0	46613	0					
1989	0	67298	0					
1990	0	46930	0					
1990	0	47815	0					
1990	0	45573	0					
1990	0	42744	0					
1990	0	35647	0					
1990	0	51892	0					
1990	0	59814	0					
1990	0	59083	0					
1990	0	58877	0					
1990	0	40585	0					
1990	0	43450	0					
1990	0	54789	0					
1991	2054930	286093	0					
1991	3450120	300584	0					
1991	2309930	220175	0					
1991	2630640	184936	0					
1991	5217140	286403	0					
1991	4643060	301644	0					
1991	4965890	339855	0					
1991	5269910	334544	0					
1991	5170820	321900	0					
1991	4800470	208059	0					
1991	2530720	263082	0					
1991	3350220	268974	0					
1992	3117780	310047	0					
1992	3294400	249693	0					
1992	3968880	262987	0					
1992	3671710	222512	0					
1992	4094320	204596	0					
1992	3831780	295376	0					
1992	5075590	331489	0					
1992	4666760	307895	0					

Year	Direct Serve		Direct	WHSL PR	G&T	CO_OP	Peak Year	Season
	KWH	Rural CP	NCP					
1992	5123960	286643	0					
1992	4495980	216240	0					
1992	4076840	238041	0					
1992	2688530	267354	0					
1993	4482870	284568	0					
1993	4382710	318252	0					
1993	4972740	282971	0					
1993	5066490	225740	0					
1993	5114790	224258	0					
1993	5164660	318787	0					
1993	4962210	370687	0					
1993	4874320	356547	0					
1993	4666230	292355	0					
1993	5059490	233211	0					
1993	5182080	259171	0					
1993	4929780	289792	0					
1994	4174100	359832	843983					
1994	3981260	312597	804901					
1994	2655460	274760	703775					
1994	3843110	237098	692977					
1994	5008060	235741	686789					
1994	4828360	351574	696153					
1994	5185670	355124	697508					
1994	5349850	330384	701090					
1994	5218830	294127	706820					
1994	5356390	229423	714804					
1994	4373260	254416	715544					
1994	4470050	280502	714699					
1995	4578780	335672	724182					
1995	3470880	326726	735189					
1995	4279520	282676	739491					
1995	3515110	229308	752210					
1995	3796550	247693	736171					
1995	3911020	311103	737868					

Year	Direct Serve KWH	Rural CP	Direct Serve NCP	WHSL PR	G&T	CO_OP	Peak Year	Season
1995	4274830	378290	735601					
1995	5009400	387914	755214					
1995	5015600	307515	742243					
1995	4514800	220054	736911					
1995	4326150	273221	766577					
1995	4569960	332828	740272					
1996	4338940	347546	737967					
1996	3830060	382214	743150					
1996	4544630	340463	730961					
1996	4446690	242028	749106					
1996	5145800	323297	738042					
1996	7632830	365318	751133					
1996	3032119	380236	753645					
1996	5892630	373130	752634					
1996	4653420	307491	759750					
1996	4246930	228101	754263					
1996	3822640	296428	754675					
1996	3808400	353853	761941					
1997	3788000	376231	767344					
1997	4227700	299379	759079					
1997	4410400	280550	766256					
1997	3640100	255914	767312					
1997	4832800	226320	767947					
1997	5004000	365695	774730					
1997	4615000	409524	765055					
1997	4813800	384341	772692					
1997	4638100	378231	767763					
1997	4670170	267926	775116					
1997	3964200	313559	775512					
1997	4560200	323041	779196					
1998	4236400	308921	778376					
1998	4053000	305936	776153					
1998	5018100	339860	784339					
1998	4729000	236932	789659					

Year	Direct Serve KWH	Rural CP	Direct Serve NCP	WHSL PR	G&T	CO_OP	Peak Year	Season
1998	4444500	343073	826216					
1998	3686300	415499	813894					
1998	5121400	425035	811756					
1998	5261000	420899	808629					
1998	3968800	389656	817811					
1998	5512100	294372	813568					
1998	5638600	268879	811497					
1998	5098600	372685	814070					
1999	3946600	390076	812002					
1999	4537400	314794	811521					
1999	4737400	308351	811087					
1999	4046000	249212	816427					
1999	5007300	290546	836888					
1999	4770620	403053	861860					
1999	5085000	469394	892234					
1999	4960100	432628	905873					
1999	4864900	408166	901867					
1999	4981400	264971	904458					
1999	3890200	302963	907281					
1999	3206400	349317	930341					
2000	3104400	383096	917304					
2000	3076500	351252	917007					
2000	4095500	292889	924955					
2000	4574300	264702	909003					
2000	4237900	345053	906593					
2000	4489500	395314	909564					
2000	4837870	430556	924547					
2000	4698500	453010	945696					
2000	4556400	415788	972571					
2000	3880300	308332	1001514					
2000	4202200	337334	996313					
2000	3855100	424776	1001776					
2001	4621200	407982	1010494					
2001	4286600	359742	1015109					

Year	Direct Serve KWH	Rural CP	Direct Serve NCP	WHSL PR	G&T	CO_OP	Peak Year	Season
2001	4875500	325135	1012375					
2001	4737800	288814	1012834					
2001	4054600	337062	1014050					
2001	2870700	405631	1016787					
2001	3316700	437893	961016					
2001	4610900	443536	973596					
2001	4267700	407584	974383					
2001	1946700	267008	981943					
2001	2341400	301004	980059					
2001	2791200	369182	982310					
2002	3013300	377209	980433					
2002	3062600	383069	983488					
2002	3620970	380785	988687					
2002	2279600	304744	986011					
2002	2190000	354584	985276					
2002	4241300	418604	987780					
2002	4198000	453500	986390					
2002	3963000	468391	991678					
2002	3083200	437958	989698					
2002	1611900	352877	990534					
2002	2085200	326760	986664					
2002	2313700	382251	982470					
2003	2502500	462005	988137					
2003	2170000	397220	988050					
2003	2212100	353245	989562					
2003	3589000	300697	1003521					
2003	4112300	293269	980724					
2003	3275600	416924	982485					
2003	2856700	442437	985459					
2003	2310800	458027	992919					
2003	2746600	379263	989613					
2003	2272800	264644	979615					
2003	974300	341477	982371					
2003	1191630	381703	980894					

Case No. 2014-00166

AG 1-26 Attachment 9

Year	Direct Serve KWH	Rural CP	Direct Serve NCP	WHSL PR	G&T	CO_OP	Peak Year	Season
2004	1599000	436402	985574					
2004	2015500	379149	984673					
2004	2919700	321962	991127					
2004	3475700	304188	986939					
2004	3011300	372840	992008					
2004	2748200	422815	988384					
2004	3291400	470579	988342					
2004	3505100	441694	993929					
2004	1519300	408987	991592					
2004	3017700	271253	988851					
2004	3533000	305686	985894					
2004	3935000	460496	984239					
<hr/>								
2005	3746740.4	445617	982260					
2005	3319935.3	377512	984384					
2005	3323689.7	376534	987268					
2005	3655905.1	289100	984343					
2005	3502512.7	359704	987351					
2005	2896715.1	471639	984507					
2005	3572866.2	500329	982047					
2005	3117350.2	487386	982221					
2005	2406157.5	427851	984404					
2005	2987630.2	372863	990142					
2005	1764747	365200	998716					
2005	2088860.3	446444	994639					
<hr/>								
2006	1686213	389165	991935					
2006	1529427.7	439730	990067					
2006	1244038.3	380077	991262					
2006	1650569.9	309762	984194					
2006	2694512.6	407650	987250					
2006	2654404.72	455369	989762					
2006	2647402.22	502488	985749					
2006	2180874.98	500307	986875					
2006	2757388.8	364071	990780					
2006	1291654.7	364377	984683					

Year	Direct Serve KWH	Rural CP	Direct Serve NCP	WHSL PR	G&T	CO_OP	Peak Year	Season
2006	1016808.1	364626	988198					
2006	1853078.7	476280	990158					
2007	697775085.3	474700.8	982321					
2007	637532513.2	490876.7	983029					
2007	700569428.3	367645.7	981464					
2007	677865271.2	348164.2	983942					
2007	699232318.5	392765.7	982740					
2007	676009929.5	443312.2	981447					
2007	696899995.1	469949.8	973902					
2007	698303357	532964.8	976411					
2007	672042944.6	461611.4	976708					
2007	694190226.7	405634.4	978803					
2007	673378465.4	379015.3	978784					
2007	692150915.8	419165.5	977101					
2008	697937327.8	511901.4	982441					
2008	656607253.3	452277.3	984642					
2008	699211301.3	430697.9	978737					
2008	677142120.5	330312.3	981618					
2008	703576807.9	359182.8	982541					
2008	680881819.8	449666.9	988533					
2008	701609856.7	503579.2	987395					
2008	704935160.4	488291.8	989607					
2008	679137229.7	466179.7	987843					
2008	702761717	338622.9	984353					
2008	677719518	401693.8	985207					
2008	698002172.7	518094.2	989626					
2009	685251736.3	563363.4	995224					
2009	610031140.2	436263.7	962769					
2009	623351193.7	439177.3	961177					
2009	583165903	339517.6	854590					
2009	599132381.1	348700.6	851474					
2009	578240946.5	496686.3	842720					
2009	590629825.1	442091.5	857266					
2009	659520586	481071.8	976172					

Year	Direct Serve KWH	Rural CP	Direct Serve NCP	WHSL PR	G&T	CO_OP	Peak Year	Season
2009	664967185.1	377028.1	1006702					
2009	693814702.4	302140.8	1010420					
2009	658358922.7	351571.5	1011805					
2009	678141436.2	450097.5	942480					
2010	693243563.9	515693.7	1001435					
2010	635147717.1	477928.3	997156					
2010	693017200.7	389723.8	992778					
2010	662249629.7	299320.5	991299					
2010	682263196.6	411351.2	995722					
2010	664328573.9	507580.4	994563					
2010	685260210.7	511497.7	999071					
2010	697493235.6	545353.5	898941					
2010	655063108.5	451032.8	1006255					
2010	674975831.1	303664.1	1006282					
2010	664869699.2	369025.9	980895					
2010	690214305.9	534152.8	1012140					
2011	705683868	482308.7	1009244					
2011	609897423	503716.2	1008481					
2011	695319903	374159	1006529					
2011	675566759	322771.6	1005935					
2011	700087054	446898.7	1009221					
2011	672489331	480800.4	1002291					
2011	697815016	533466.8	935189					
2011	697455668	527797.4	1018280					
2011	698955364	507954.7	959657					
2011	707316067	306755	970155					
2011	679092974	372532.2	992305					
2011	705520438	398623.4	1009990					
2012	708036375	461887.2	1010916					
2012	673971186	425603	1013098					
2012	752777498	347603.1	1018997					
2012	729563489	345826	1008289					
2012	725868864	450726.4	1008346					
2012	696349996	538677.2	1010472					

Year	Direct Serve KWH	Rural CP	Direct Serve NCP	WHSL PR	G&T	CO_OP	Peak Year	Season
2012	719489295	549123.9	1009355					
2012	724190647	509728.3	1005354					
2012	707166954	454113.9	1003962					
2012	723998897	317104.7	1006830					
2012	706098037	411038.7	1010229					
2012	729895919	419384.7	1011847					

1974	25.1
1975	29.1
1976	31.0
1977	34.3
1978	37.2
1979	36.2
1980	38.1
1981	39.5
1982	45.4
1983	45.5
1984	42.2
1985	45.6
1986	49.0
1987	52.5
1988	52.4
1989	52.7
1990	46.5
1991	48.4
1992	47.5
1993	50.4
1994	55.0
1995	54.0
1996	54.3
1997	29.7
1998	28.5
1999	28.0

Year	Direct Serve KWH	Rural CP	Direct Serve NCP	WHSL PR	G&T	CO_OP	Peak Year	Season
2000	27.6							
2001	28.6							
2002	28.7							
2003	27.9							
2004	27.9							
2005								
2006								
2007								
2008								
2009								
2010								
2011								
2012								

Year

1970
1970
1970
1970
1970
1970
1970
1970
1970
1970
1970
1970
1971
1971
1971
1971
1971
1971
1971
1971
1971
1971
1971
1971
1972
1972
1972
1972
1972
1972
1972
1972
1972
1972
1972

Year

1972
1972
1973
1973
1973
1973
1973
1973
1973
1973
1973
1973
1973
1974
1974
1974
1974
1974
1974
1974
1974
1974
1974
1974
1974
1974
1974
1974
1974
1974
1975
1975
1975
1975
1975
1975
1975
1975
1975
1975

Year

1975
1975
1975
1975
1976
1976
1976
1976
1976
1976
1976
1976
1976
1976
1976
1976
1976
1977
1977
1977
1977
1977
1977
1977
1977
1977
1977
1977
1977
1977
1977
1977
1977
1977
1977
1977
1978
1978
1978
1978
1978
1978
1978

Year

1978
1978
1978
1978
1978
1978
1979
1979
1979
1979
1979
1979
1979
1979
1979
1979
1979
1979
1979
1979
1979
1980
1980
1980
1980
1980
1980
1980
1980
1980
1980
1980
1980
1980
1980
1980
1980
1980
1980
1980
1980
1981
1981
1981
1981

Year

1981
1981
1981
1981
1981
1981
1981
1981
1982
1982
1982
1982
1982
1982
1982
1982
1982
1982
1982
1982
1983
1983
1983
1983
1983
1983
1983
1983
1983
1983
1983
1983
1983
1983
1983
1983
1984
1984



Year

1984
1984
1984
1984
1984
1984
1984
1984
1984
1985
1985
1985
1985
1985
1985
1985
1985
1985
1985
1985
1985
1985
1985
1986
1986
1986
1986
1986
1986
1986
1986
1986
1986
1986
1986
1986
1986
1986
1986

Year

1987
1987
1987
1987
1987
1987
1987
1987
1987
1987
1987
1987
1988
1988
1988
1988
1988
1988
1988
1988
1988
1988
1988
1988
1988
1988
1989
1989
1989
1989
1989
1989
1989
1989
1989
1989
1989

Year

1989
1989
1990
1990
1990
1990
1990
1990
1990
1990
1990
1990
1990
1991
1991
1991
1991
1991
1991
1991
1991
1991
1991
1991
1991
1991
1991
1991
1991
1991
1991
1991
1991
1991
1992
1992
1992
1992
1992
1992
1992
1992
1992
1992

Year

1992
1992
1992
1992
1993
1993
1993
1993
1993
1993
1993
1993
1993
1993
1993
1993
1994
1994
1994
1994
1994
1994
1994
1994
1994
1994
1994
1994
1994
1994
1994
1994
1994
1995
1995
1995
1995
1995
1995
1995

Year

1995
1995
1995
1995
1995
1995
1996
1996
1996
1996
1996
1996
1996
1996
1996
1996
1996
1996
1996
1997
1997
1997
1997
1997
1997
1997
1997
1997
1997
1997
1997
1997
1997
1997
1997
1997
1997
1998
1998
1998
1998

Year

1998
1998
1998
1998
1998
1998
1998
1998
1999
1999
1999
1999
1999
1999
1999
1999
1999
1999
1999
2000
2000
2000
2000
2000
2000
2000
2000
2000
2000
2000
2000
2000
2000
2001
2001

Year

2001
2001
2001
2001
2001
2001
2001
2001
2001
2001
2001
2002
2002
2002
2002
2002
2002
2002
2002
2002
2002
2002
2002
2002
2002
2002
2002
2003
2003
2003
2003
2003
2003
2003
2003
2003
2003
2003
2003
2003
2003



Year

2004
2004
2004
2004
2004
2004
2004
2004
2004
2004
2004
2004

2005
2005
2005
2005
2005
2005
2005
2005
2005
2005
2005
2005
2005
2005

2006
2006
2006
2006
2006
2006
2006
2006
2006
2006
2006

Year

2006

2006

2007

2007

2007

2007

2007

2007

2007

2007

2007

2007

2007

2007

2008

2008

2008

2008

2008

2008

2008

2008

2008

2008

2008

2008

2008

2009

2009

2009

2009

2009

2009

2009

2009

Year

2009
2009
2009
2009
2010
2010
2010
2010
2010
2010
2010
2010
2010
2010
2010
2011
2011
2011
2011
2011
2011
2011
2011
2011
2011
2011
2011
2011
2012
2012
2012
2012
2012
2012

Year
2012
2012
2012
2012
2012
2012

1974
1975
1976
1977
1978
1979
1980
1981
1982
1983
1984
1985
1986
1987
1988
1989
1990
1991
1992
1993
1994
1995
1996
1997
1998
1999

Year
2000
2001
2002
2003
2004
2005
2006
2007
2008
2009
2010
2011
2012

Year	Month	Res_Mtr	Res_kwh	Res_Rev	Seas_Mtr	Seas_kwh	Seas_Rev	Irr_Mtr	Irr_kwh	Irr_Rev	Smco_Mtr	Smco_kwh	Smco_Rev
1970	1	na	na	na	na	na	na	na	na	na	na	na	na
1970	2	na	na	na	na	na	na	na	na	na	na	na	na
1970	3	na	na	na	na	na	na	na	na	na	na	na	na
1970	4	na	na	na	na	na	na	na	na	na	na	na	na
1970	5	na	na	na	na	na	na	na	na	na	na	na	na
1970	6	na	na	na	na	na	na	na	na	na	na	na	na
1970	7	na	na	na	na	na	na	na	na	na	na	na	na
1970	8	na	na	na	na	na	na	na	na	na	na	na	na
1970	9	na	na	na	na	na	na	na	na	na	na	na	na
1970	10	na	na	na	na	na	na	na	na	na	na	na	na
1970	11	na	na	na	na	na	na	na	na	na	na	na	na
1970	12	na	na	na	na	na	na	na	na	na	na	na	na
1971	1	na	na	na	na	na	na	na	na	na	na	na	na
1971	2	na	na	na	na	na	na	na	na	na	na	na	na
1971	3	na	na	na	na	na	na	na	na	na	na	na	na
1971	4	na	na	na	na	na	na	na	na	na	na	na	na
1971	5	na	na	na	na	na	na	na	na	na	na	na	na
1971	6	na	na	na	na	na	na	na	na	na	na	na	na
1971	7	na	na	na	na	na	na	na	na	na	na	na	na
1971	8	na	na	na	na	na	na	na	na	na	na	na	na
1971	9	na	na	na	na	na	na	na	na	na	na	na	na
1971	10	na	na	na	na	na	na	na	na	na	na	na	na
1971	11	na	na	na	na	na	na	na	na	na	na	na	na
1971	12	na	na	na	na	na	na	na	na	na	na	na	na
1972	1	na	na	na	na	na	na	na	na	na	na	na	na
1972	2	na	na	na	na	na	na	na	na	na	na	na	na
1972	3	na	na	na	na	na	na	na	na	na	na	na	na
1972	4	na	na	na	na	na	na	na	na	na	na	na	na
1972	5	na	na	na	na	na	na	na	na	na	na	na	na
1972	6	na	na	na	na	na	na	na	na	na	na	na	na
1972	7	na	na	na	na	na	na	na	na	na	na	na	na
1972	8	na	na	na	na	na	na	na	na	na	na	na	na
1972	9	na	na	na	na	na	na	na	na	na	na	na	na
1972	10	na	na	na	na	na	na	na	na	na	na	na	na

Year	Month	Res_Mtr	Res_kwh	Res_Rev	Seas_Mtr	Seas_kwh	Seas_Rev	Irr_Mtr	Irr_kwh	Irr_Rev	Smco_Mtr	Smco_kwh	Smco_Rev
1972	11	na	na	na	na	na	na	na	na	na	na	na	na
1972	12	na	na	na	na	na	na	na	na	na	na	na	na
1973	1	na	na	na	na	na	na	na	na	na	na	na	na
1973	2	na	na	na	na	na	na	na	na	na	na	na	na
1973	3	na	na	na	na	na	na	na	na	na	na	na	na
1973	4	na	na	na	na	na	na	na	na	na	na	na	na
1973	5	na	na	na	na	na	na	na	na	na	na	na	na
1973	6	na	na	na	na	na	na	na	na	na	na	na	na
1973	7	na	na	na	na	na	na	na	na	na	na	na	na
1973	8	na	na	na	na	na	na	na	na	na	na	na	na
1973	9	na	na	na	na	na	na	na	na	na	na	na	na
1973	10	na	na	na	na	na	na	na	na	na	na	na	na
1973	11	na	na	na	na	na	na	na	na	na	na	na	na
1973	12	na	na	na	na	na	na	na	na	na	na	na	na
1974	1	26452	23133719	468983	0	0	0	0	0	0	2343	7760352	151038
1974	2	26464	23268277	476869	0	0	0	0	0	0	2384	8059381	165488
1974	3	26423	20160415	437817	0	0	0	0	0	0	2370	8203923	160896
1974	4	26502	18763044	425063	0	0	0	0	0	0	2378	7745664	159190
1974	5	26669	16967338	409234	0	0	0	0	0	0	2408	8038259	168682
1974	6	26804	17433816	428111	0	0	0	0	0	0	2424	8607907	182773
1974	7	26929	21185103	481626	0	0	0	0	0	0	2440	8237768	171397
1974	8	27067	23328136	507082	0	0	0	0	0	0	2454	8711647	175519
1974	9	27129	22058932	490328	0	0	0	0	0	0	2470	9099465	183869
1974	10	27174	19774080	472285	0	0	0	0	0	0	2476	8256830	171510
1974	11	27230	19322892	467429	0	0	0	0	0	0	2483	8538498	190317
1974	12	27273	23174968	543997	0	0	0	0	0	0	2478	8833643	191659
1975	1	27292	25438752	576940	0	0	0	0	0	0	2482	8740819	186399
1975	2	27310	26258938	611785	0	0	0	0	0	0	2483	8888778	195851
1975	3	27298	24773945	580673	0	0	0	0	0	0	2488	8457004	188746
1975	4	27376	23039035	552322	0	0	0	0	0	0	2494	8834637	193751
1975	5	27481	19510743	474545	0	0	0	0	0	0	2505	9175756	194188
1975	6	27610	20081969	500270	0	0	0	0	0	0	2528	9392978	206552
1975	7	27742	24947733	569490	0	0	0	0	0	0	2543	10334210	214208
1975	8	27827	27853886	616023	0	0	0	0	0	0	2552	10520328	210673

Year	Month	Res_Mtr	Res_kwh	Res_Rev	Seas_Mtr	Seas_kwh	Seas_Rev	Irr_Mtr	Irr_kwh	Irr_Rev	Smco_Mtr	Smco_kwh	Smco_Rev
1975	9	27900	27173942	604150	0	0	0	0	0	0	2567	11624241	227906
1975	10	28008	21870221	525628	0	0	0	0	0	0	2606	11879596	248473
1975	11	28030	21195348	521499	0	0	0	0	0	0	2612	11421534	240856
1975	12	28065	24916391	566684	0	0	0	0	0	0	2615	11503437	244596
1976	1	28109	30039266	668191	0	0	0	0	0	0	2619	8116850	242823
1976	2	28119	31111069	685389	0	0	0	0	0	0	2621	8960404	254913
1976	3	28136	25473494	591221	0	0	0	0	0	0	2628	8429513	251344
1976	4	28264	21605810	538566	0	0	0	0	0	0	2638	8246229	255533
1976	5	28379	19534516	495162	0	0	0	0	0	0	2664	8375310	259181
1976	6	28503	20210584	515852	0	0	0	0	0	0	2662	8709556	272859
1976	7	28598	20812461	536604	0	0	0	0	0	0	2676	8738578	272975
1976	8	28745	27456794	683563	0	0	0	0	0	0	2685	9405704	299748
1976	9	28872	26571274	640598	0	0	0	0	0	0	2706	9269745	286386
1976	10	28970	22879676	610496	0	0	0	0	0	0	2729	10434923	315755
1976	11	29016	25360230	657103	0	0	0	0	0	0	2737	9266949	309872
1976	12	29105	31290154	770349	0	0	0	0	0	0	2875	9629153	316389
1977	1	28992	36909970	873742	0	0	0	0	0	0	2890	9578597	320419
1977	2	29009	41859801	1006309	0	0	0	0	0	0	2897	9520121	325771
1977	3	28997	32984723	830158	0	0	0	0	0	0	2904	8395559	301055
1977	4	29107	23778357	702913	0	0	0	0	0	0	2926	8767915	324182
1977	5	29195	20999287	629647	0	0	0	0	0	0	2940	8835173	330569
1977	6	29368	23223373	635737	0	0	0	0	0	0	2960	9383100	317050
1977	7	29484	27691470	821176	0	0	0	0	0	0	2977	9712478	360266
1977	8	29646	35214587	1068623	0	0	0	0	0	0	2999	10235602	409404
1977	9	29784	32093001	1029161	0	0	0	0	0	0	3011	10546842	425500
1977	10	29897	25653345	860008	0	0	0	0	0	0	3001	10154468	424912
1977	11	29892	23913646	831879	0	0	0	0	0	0	3052	9865453	424134
1977	12	29987	29358858	966617	0	0	0	0	0	0	3068	9785547	408160
1978	1	30019	37529700	1192190	0	0	0	0	0	0	3081	10715333	432755
1978	2	29980	45151332	1401519	0	0	0	0	0	0	3128	11481189	461035
1978	3	29978	40061064	1366845	0	0	0	0	0	0	3100	10632467	483577
1978	4	30090	30013887	1050808	0	0	0	0	0	0	3098	10500300	486146
1978	5	30216	23346258	929524	0	0	0	0	0	0	3115	10488403	510575
1978	6	30384	23666093	914118	0	0	0	0	0	0	3142	11050672	507882

Year	Month	Res_Mtr	Res_kwh	Res_Rev	Seas_Mtr	Seas_kwh	Seas_Rev	Irr_Mtr	Irr_kwh	Irr_Rev	Smco_Mtr	Smco_kwh	Smco_Rev
1978	7	30544	29296194	1048867	0	0	0	0	0	0	3147	11712181	508274
1978	8	30656	34859661	1145407	0	0	0	0	0	0	3170	11257543	484852
1978	9	23967	28256159	909415	0	0	0	0	0	0	2971	12316721	502577
1978	10	30997	29825039	1031297	0	0	0	0	0	0	3179	12195769	523094
1978	11	31016	27368786	976830	0	0	0	0	0	0	3210	11364808	504796
1978	12	31005	28821689	993487	0	0	0	0	0	0	3239	11094238	488106
1979	1	31098	37413672	1205238	0	0	0	0	0	0	3237	10785909	496893
1979	2	31080	46245326	1453955	0	0	0	0	0	0	3259	11859311	531493
1979	3	31001	43351531	1384719	0	0	0	0	0	0	3278	10977970	512605
1979	4	31041	31965590	1086866	0	0	0	0	0	0	3294	9519878	468727
1979	5	31130	25234934	904419	0	0	0	0	0	0	3325	9937326	504978
1979	6	31263	23446677	851959	0	0	0	0	0	0	3356	10217918	501706
1979	7	31445	27994477	977766	0	0	0	0	0	0	3374	11260453	514425
1979	8	31568	32696940	1112501	0	0	0	0	0	0	3390	11215005	534139
1979	9	31644	34872441	1183322	0	0	0	0	0	0	3402	11340773	514374
1979	10	31715	26658195	958336	0	0	0	0	0	0	3415	11576610	541544
1979	11	31777	27420299	956956	0	0	0	0	0	0	3429	11931546	565509
1979	12	31825	31963940	1093049	0	0	0	0	0	0	3457	11594443	571497
1980	1	31840	36954612	1359741	0	0	0	0	0	0	3465	11907498	635542
1980	2	31756	40066108	1533165	0	0	0	0	0	0	3458	11950523	662860
1980	3	31718	41410944	1651709	0	0	0	0	0	0	3461	12058771	710078
1980	4	31703	34163020	1413595	0	0	0	0	0	0	3463	10556714	645819
1980	5	31775	27604187	1161183	0	0	0	0	0	0	3472	10374007	602549
1980	6	31896	24475675	1009134	0	0	0	0	0	0	3486	10368031	588099
1980	7	31984	30979254	1197014	0	0	0	0	0	0	3503	11148790	601539
1980	8	32040	43681415	1693093	0	0	0	0	0	0	3527	12513094	689671
1980	9	32121	44485165	1902159	0	0	0	0	0	0	3539	12681675	766967
1980	10	32193	33435947	1556824	0	0	0	0	0	0	3564	13040687	824547
1980	11	32182	27756559	1318699	0	0	0	0	0	0	3594	11775980	760643
1980	12	32214	30725689	1361939	0	0	0	0	0	0	3589	11445338	683173
1981	1	32213	38317740	1650619	0	0	0	0	0	0	3603	12069015	802458
1981	2	32165	43311118	1967460	0	0	0	0	0	0	3621	12880972	862967
1981	3	32169	36507282	1867174	0	0	0	0	0	0	3636	11318213	862421
1981	4	32173	29842860	1564020	0	0	0	0	0	0	3657	11000632	776041

Year	Month	Res_Mtr	Res_kwh	Res_Rev	Seas_Mtr	Seas_kwh	Seas_Rev	Irr_Mtr	Irr_kwh	Irr_Rev	Smco_Mtr	Smco_kwh	Smco_Rev
1981	5	32226	24719095	1410177	0	0	0	0	0	0	3698	11132731	806430
1981	6	32271	24645570	1393062	0	0	0	0	0	0	3722	11249164	889356
1981	7	32328	32276971	1669557	0	0	0	0	0	0	3730	12335430	652813
1981	8	32412	40369875	2004820	0	0	0	0	0	0	3735	12987912	671387
1981	9	32420	35933301	1834227	0	0	0	0	0	0	3745	12713245	674394
1981	10	32463	29140041	1523057	0	0	0	0	0	0	3758	13548643	705108
1981	11	32499	26151587	1398722	0	0	0	0	0	0	3768	12647665	665472
1981	12	32523	30170117	1597711	0	0	0	0	0	0	3787	11914821	638675
1982	1	32531	39360704	2012318	0	0	0	0	0	0	3809	13676556	723707
1982	2	32444	45890457	2296701	0	0	0	0	0	0	3818	13388808	714603
1982	3	32393	39436771	2045022	0	0	0	0	0	0	3838	12380533	675844
1982	4	32395	31717413	1731425	0	0	0	0	0	0	3874	12230258	683443
1982	5	32442	27633233	1552408	0	0	0	0	0	0	3913	11875058	670953
1982	6	32552	25302985	1458931	0	0	0	0	0	0	3924	12251734	699602
1982	7	32592	29812719	1688635	0	0	0	0	0	0	3931	13120943	739474
1982	8	32664	39680702	2143371	0	0	0	0	0	0	3964	13998367	779027
1982	9	32729	35707647	1988322	0	0	0	0	0	0	3978	13917643	794010
1982	10	32755	29055917	1735849	0	0	0	0	0	0	4001	13769409	791101
1982	11	32823	27813933	1579689	0	0	0	0	0	0	4006	12652696	736935
1982	12	32796	29499748	1683422	0	0	0	0	0	0	4028	11864677	681918
1983	1	32848	34407322	1922921	0	0	0	0	0	0	4036	12275434	706880
1983	2	32835	38895799	2129305	0	0	0	0	0	0	4044	12457225	708553
1983	3	32870	35171287	1963330	0	0	0	0	0	0	4056	12254865	700120
1983	4	32926	31646300	1800562	0	0	0	0	0	0	4052	12029687	690932
1983	5	32955	29564266	1710228	0	0	0	0	0	0	4086	11457171	668452
1983	6	33070	24698392	1469851	0	0	0	0	0	0	4095	11531666	669722
1983	7	33164	32028768	1812181	0	0	0	0	0	0	4136	12310441	704840
1983	8	33309	45353547	2471266	0	0	0	0	0	0	4160	13597756	768199
1983	9	33319	48444541	2527449	0	0	0	0	0	0	4180	14276925	781628
1983	10	33427	37349112	1997792	0	0	0	0	0	0	4211	13876348	765837
1983	11	33477	27931453	1591742	0	0	0	0	0	0	4226	12880944	728050
1983	12	33499	32204894	1769965	0	0	0	0	0	0	4237	12426535	693797
1984	1	33524	44219278	2311670	0	0	0	0	0	0	4276	13736155	754113
1984	2	33486	48500686	2532863	0	0	0	0	0	0	4317	12877500	720373

Year	Month	Res_Mtr	Res_kwh	Res_Rev	Seas_Mtr	Seas_kwh	Seas_Rev	Irr_Mtr	Irr_kwh	Irr_Rev	Smco_Mtr	Smco_kwh	Smco_Rev
1984	3	33440	40027437	2153191	0	0	0	0	0	0	4368	13090420	732536
1984	4	33475	37508824	2000579	0	0	0	0	0	0	4315	11588310	664917
1984	5	33482	30340900	1678393	0	0	0	0	0	0	4337	11447664	649982
1984	6	33627	27069789	1548471	0	0	0	0	0	0	4342	11984434	679322
1984	7	33718	36756361	1981619	0	0	0	0	0	0	4363	13286998	743166
1984	8	33901	39955063	2120157	0	0	0	0	0	0	4370	13586844	745774
1984	9	33981	40253301	2137931	0	0	0	0	0	0	4384	14186028	780322
1984	10	34065	31629096	1760162	0	0	0	0	0	0	4385	12952594	733270
1984	11	34110	28493223	1626237	0	0	0	0	0	0	4377	14490533	807593
1984	12	34151	36196984	1968153	0	0	0	0	0	0	4400	14122604	788665
1985	1	34173	37409850	2036879	0	0	0	0	0	0	4411	12978821	742262
1985	2	34182	49723700	2570560	0	0	0	0	0	0	4393	13656144	760421
1985	3	34184	46456492	2414456	0	0	0	0	0	0	4400	13195369	732176
1985	4	34263	33557363	1879487	0	0	0	0	0	0	4393	11312937	661413
1985	5	34293	28320559	1618112	0	0	0	0	0	0	4411	11811171	683436
1985	6	34419	28266107	1599811	0	0	0	0	0	0	4398	12371484	698103
1985	7	34451	33836350	1827343	0	0	0	0	0	0	4406	13334285	735410
1985	8	34565	43055874	2266810	0	0	0	0	0	0	4401	13806271	757327
1985	9	34603	42661216	2269293	0	0	0	0	0	0	4403	14481845	805865
1985	10	34640	33352057	1833005	0	0	0	0	0	0	4425	13842922	780472
1985	11	34673	30197897	1676003	0	0	0	0	0	0	4434	14097171	777997
1985	12	34708	33666667	1841318	0	0	0	0	0	0	4451	13018424	733462
1986	1	34713	44834333	2351997	0	0	0	0	0	0	4459	12993200	735623
1986	2	34746	46332916	2400535	0	0	0	0	0	0	4453	13709215	754448
1986	3	34748	41848335	2190706	0	0	0	0	0	0	4452	12968080	716695
1986	4	34810	34263337	1853552	0	0	0	0	0	0	4428	12090602	676550
1986	5	34857	30000723	1654686	0	0	0	0	0	0	4410	11463258	635605
1986	6	34911	30658649	1684060	0	0	0	0	0	0	4393	12651587	693133
1986	7	34994	40327741	2104113	0	0	0	0	0	0	4402	12880475	707647
1986	8	35076	50469802	2540401	0	0	0	0	0	0	4403	14270717	768808
1986	9	35111	43426968	2233954	0	0	0	0	0	0	4406	14216848	766838
1986	10	35203	36180894	1929779	0	0	0	0	0	0	4395	14041184	766855
1986	11	35266	32996943	1784520	0	0	0	0	0	0	4434	13875880	752879
1986	12	35280	36584441	1922592	0	0	0	0	0	0	4442	12353914	687083

Year	Month	Res_Mtr	Res_kwh	Res_Rev	Seas_Mtr	Seas_kwh	Seas_Rev	Irr_Mtr	Irr_kwh	Irr_Rev	Smco_Mtr	Smco_kwh	Smco_Rev
1987	1	35281	43203116	2199713	0	0	0	0	0	0	4438	13266719	713608
1987	2	35298	47319519	2388961	0	0	0	0	0	0	4428	13605809	729281
1987	3	35263	41642321	2144565	0	0	0	0	0	0	4427	12244168	670815
1987	4	35348	35389226	1876171	0	0	0	0	0	0	4423	11886081	656973
1987	5	35426	31444981	1697335	0	0	0	0	0	0	4435	12928160	699158
1987	6	35505	34701043	1847085	0	0	0	0	0	0	4445	12802958	703669
1987	7	35534	43608935	2167438	0	0	0	0	0	0	4465	13664078	725600
1987	8	35690	51771649	2534590	0	0	0	0	0	0	4470	14266382	747111
1987	9	35722	51010991	2756482	0	0	0	0	0	0	4454	15487349	884166
1987	10	35739	38528463	2320568	0	0	0	0	0	0	4483	14901454	912754
1987	11	35774	32508300	2037579	0	0	0	0	0	0	4486	13160184	839550
1987	12	35794	34744546	2160836	0	0	0	0	0	0	4485	11868134	782315
1988	1	35784	44264543	2656640	0	0	0	0	0	0	4499	15142552	904566
1988	2	35738	50088988	2936118	0	0	0	0	0	0	4507	13813912	880438
1988	3	35697	46016829	2720781	0	0	0	0	0	0	4498	13350748	850959
1988	4	35771	38245037	2333036	0	0	0	0	0	0	4518	12719404	818206
1988	5	35825	31374501	1982951	0	0	0	0	0	0	4522	12771435	822978
1988	6	35915	31176879	1977936	0	0	0	0	0	0	4539	12332983	804255
1988	7	36022	42002112	2527474	0	0	0	0	0	0	4550	14593559	918524
1988	8	36103	52659409	3058043	0	0	0	0	0	0	4572	14903087	937584
1988	9	36108	51777092	3017639	0	0	0	0	0	0	4554	14698026	931626
1988	10	36199	37214262	2293612	0	0	0	0	0	0	4553	15598282	984652
1988	11	36250	33595795	2108317	0	0	0	0	0	0	4541	14076538	905619
1988	12	36276	38266961	2354758	0	0	0	0	0	0	4545	15305037	944071
1989	1	36276	45373366	2807638	0	0	0	0	0	0	4532	13801989	909071
1989	2	36289	44247995	2868781	0	0	0	0	0	0	4527	14040218	954297
1989	3	36306	45061038	2925048	0	0	0	0	0	0	4531	14508587	984208
1989	4	36286	39240198	2606278	0	0	0	0	0	0	4512	12556120	896502
1989	5	36270	34279527	2319307	0	0	0	0	0	0	4501	12643325	886113
1989	6	36346	32540087	2213380	0	0	0	0	0	0	4522	12727062	994501
1989	7	36416	39661850	2621706	0	0	0	0	0	0	4527	13990959	875699
1989	8	36474	47374765	3053276	0	0	0	0	0	0	4529	15377443	1038638
1989	9	36565	48395937	3105797	0	0	0	0	0	0	4533	15931160	1073627
1989	10	36633	39240729	2601545	0	0	0	0	0	0	4559	16294424	1103939

Year	Month	Res_Mtr	Res_kwh	Res_Rev	Seas_Mtr	Seas_kwh	Seas_Rev	Irr_Mtr	Irr_kwh	Irr_Rev	Smco_Mtr	Smco_kwh	Smco_Rev
1989	11	36641	33106436	2260355	0	0	0	0	0	0	4567	14680112	1018888
1989	12	36686	46932488	3175996	0	0	0	0	0	0	4589	14473520	1102877
1990	1	36669	52187490	3225245	0	0	0	0	0	0	4612	11692516	868938
1990	2	36643	42807609	2808555	0	0	0	0	0	0	4608	12652742	819114
1990	3	36622	38822013	2640452	0	0	0	0	0	0	4605	13986330	965108
1990	4	36650	35145669	2398310	0	0	0	0	0	0	4639	13458090	958986
1990	5	36679	32541524	2241531	0	0	0	0	0	0	4641	12848659	906449
1990	6	36715	35664638	2427843	0	0	0	0	0	0	4671	17397173	1149211
1990	7	36744	47687692	3068376	0	0	0	0	0	0	4655	16057401	1076440
1990	8	36814	49824570	3207103	0	0	0	0	0	0	4649	14064557	988260
1990	9	36887	43708866	2865950	0	0	0	0	0	0	4658	14924024	1011476
1990	10	36933	34955676	2428271	0	0	0	0	0	0	4682	15988658	1122526
1990	11	37018	33451568	2359120	0	0	0	0	0	0	4681	16724348	1174507
1990	12	36971	42103549	2751199	0	0	0	0	0	0	4701	16941942	1123703
1991	1	37001	52749639	3627472	0	0	0	0	0	0	4724	13009894	1041520
1991	2	37032	46264504	3130320	0	0	0	0	0	0	4718	13360435	911282
1991	3	37004	43046187	3013569	0	0	0	0	0	0	4715	13167412	974312
1991	4	37006	34061345	2521764	0	0	0	0	0	0	4730	12265049	942000
1991	5	37032	33616658	2598919	0	0	0	0	0	0	4721	17945977	1313556
1991	6	37136	42493656	3030898	0	0	0	0	0	0	4740	17082489	1234195
1991	7	37166	56861605	3854853	0	0	0	0	0	0	4738	14430773	1096317
1991	8	37287	53901812	3727949	0	0	0	0	0	0	4746	15982126	1137427
1991	9	37325	46321271	3256571	0	0	0	0	0	0	4725	15931453	1166430
1991	10	37403	36075587	2662070	0	0	0	0	0	0	4721	15713669	1161568
1991	11	37474	36211227	2623020	0	0	0	0	0	0	4720	17718837	1272802
1991	12	37506	41667189	2975330	0	0	0	0	0	0	4729	17941627	1348026
1992	1	37527	51515020	3560999	0	0	0	0	0	0	4725	12385404	914010
1992	2	37579	45294398	3230585	0	0	0	0	0	0	4708	13778917	1007770
1992	3	37595	41499016	2957766	0	0	0	0	0	0	4708	14420526	1040115
1992	4	37623	35329166	2597235	0	0	0	0	0	0	4715	14172284	1058216
1992	5	37713	33209958	2435804	0	0	0	0	0	0	4707	14955309	1088749
1992	6	37779	34311072	2531908	0	0	0	0	0	0	4715	17204378	1226581
1992	7	37876	47580546	3332848	0	0	0	0	0	0	4741	19400273	1375218
1992	8	37980	48209050	3436384	0	0	0	0	0	0	4761	14789012	1099631

Year	Month	Res_Mtr	Res_kwh	Res_Rev	Seas_Mtr	Seas_kwh	Seas_Rev	Irr_Mtr	Irr_kwh	Irr_Rev	Smco_Mtr	Smco_kwh	Smco_Rev
1992	9	38004	41933650	2993381	0	0	0	0	0	0	4763	15404375	1131331
1992	10	38110	34728721	2550615	0	0	0	0	0	0	4794	17462808	1251523
1992	11	38204	34638600	2530803	0	0	0	0	0	0	4828	19558690	1385040
1992	12	38243	48876776	3378252	0	0	0	0	0	0	4841	16208068	1175609
1993	1	38279	52004588	3585827	0	0	0	0	0	0	4831	14541216	1079297
1993	2	38278	49497244	3362773	0	0	0	0	0	0	4835	15075630	1037562
1993	3	38308	48063968	3331939	0	0	0	0	0	0	4831	14734269	1058105
1993	4	38351	40816475	2936475	0	0	0	0	0	0	4811	13079057	989099
1993	5	38342	34409810	2532882	0	0	0	0	0	0	4813	15162172	1078426
1993	6	38405	36485781	2708417	0	0	0	0	0	0	4820	20628048	1450824
1993	7	38425	57755851	3881934	0	0	0	0	0	0	4834	19604333	1351529
1993	8	38582	61106233	4131541	0	0	0	0	0	0	4824	15356731	1132947
1993	9	38606	44050058	3151703	0	0	0	0	0	0	4885	16761574	1209844
1993	10	38720	36925112	2685116	0	0	0	0	0	0	4882	17382862	1244215
1993	11	38798	36864626	2695269	0	0	0	0	0	0	4875	19838134	1410318
1993	12	38874	49590140	3445585	0	0	0	0	0	0	4900	16667079	1210882
1994	1	38964	60071007	4098413	0	0	0	0	0	0	4878	16301585	1174869
1994	2	38950	54284140	3805490	0	0	0	0	0	0	4873	14637363	1073824
1994	3	39019	49125300	3407460	0	0	0	0	0	0	4861	13607825	1014636
1994	4	39096	37357326	2735173	0	0	0	0	0	0	4856	15203148	1103989
1994	5	38996	34048119	2551708	0	0	0	0	0	0	4865	16135900	1176505
1994	6	39069	41642993	3034998	0	0	0	0	0	0	4899	21224318	1513708
1994	7	39182	55026816	3826478	0	0	0	0	0	0	4904	18279494	1324387
1994	8	39292	53773736	3780387	0	0	0	0	0	0	4885	16806747	1229187
1994	9	39433	42342606	3025347	0	0	0	0	0	0	4909	17948588	1295868
1994	10	39501	36954743	2652613	0	0	0	0	0	0	4929	17062556	1228544
1994	11	39556	33457579	2423747	0	0	0	0	0	0	4933	20106290	1378113
1994	12	39641	43279851	2924999	0	0	0	0	0	0	4954	18989647	1266977
1995	1	39728	55911141	3583906	0	0	0	0	0	0	4959	14773664	1039999
1995	2	39756	51908968	3493564	0	0	0	0	0	0	4946	16806307	1161016
1995	3	39755	47288955	3201471	0	0	0	0	0	0	4938	13994849	978588
1995	4	39822	36764192	2576450	0	0	0	0	0	0	4930	16348195	1084976
1995	5	39895	34798549	2508253	0	0	0	0	0	0	4932	17568105	1227979
1995	6	39991	40899149	2861586	0	0	0	0	0	0	4956	19677547	1350004

Year	Month	Res_Mtr	Res_kwh	Res_Rev	Seas_Mtr	Seas_kwh	Seas_Rev	Irr_Mtr	Irr_kwh	Irr_Rev	Smco_Mtr	Smco_kwh	Smco_Rev
1995	7	40054	56038349	3751123	0	0	0	0	0	0	4983	19338569	1346662
1995	8	40148	66830371	4407380	0	0	0	0	0	0	4997	20214617	1386545
1995	9	40296	52402384	3649177	0	0	0	0	0	0	5025	15316441	1159913
1995	10	40350	38685871	2663473	0	0	0	0	0	0	5026	17142608	1177630
1995	11	40353	39088004	2882033	0	0	0	0	0	0	5039	22128319	1542650
1995	12	40456	54078287	3627095	0	0	0	0	0	0	5049	17407485	1224793
1996	1	40489	59657107	4210074	0	0	0	0	0	0	5045	16996155	1285953
1996	2	40589	58537330	3951074	0	0	0	0	0	0	5064	15958693	1130396
1996	3	40584	53386298	3489271	0	0	0	0	0	0	5054	16278994	1119364
1996	4	40635	42187442	2925515	0	0	0	0	0	0	5061	15981306	1125806
1996	5	40666	41517235	2830128	0	0	0	0	0	0	5085	17730251	1211815
1996	6	40692	45164538	3251389	0	0	0	0	0	0	5104	21158996	1526548
1996	7	40756	53767819	3639836	0	0	0	0	0	0	5127	20511416	1394245
1996	8	40915	60389538	4135523	0	0	0	0	0	0	5132	18639451	1329138
1996	9	41075	49058132	3417249	0	0	0	0	0	0	5156	15907022	1180566
1996	10	41155	37550153	2649915	0	0	0	0	0	0	5174	20329985	1378970
1996	11	41265	39095314	2829246	0	0	0	0	0	0	5221	23975994	1613082
1996	12	41312	53391906	3516621	0	0	0	0	0	0	5227	17137748	1171748
1997	1	41341	61004075	4068001	0	0	0	0	0	0	5240	18969511	1343750
1997	2	41380	56809002	3717060	0	0	0	0	0	0	5261	14586448	1031601
1997	3	41345	46503732	3169262	0	0	0	0	0	0	5253	17908759	1220575
1997	4	41369	41209019	2913613	0	0	0	0	0	0	5252	15923992	1153680
1997	5	41303	36487623	2571051	0	0	0	0	0	0	5282	17999099	1229590
1997	6	41491	38812177	2784035	0	0	0	0	0	0	5300	22420699	1549811
1997	7	41573	53425586	3614920	0	0	0	0	0	0	5328	26119523	1711430
1997	8	41717	62760789	4076034	0	0	0	0	0	0	5337	16772545	1190237
1997	9	41774	49012040	3163225	0	0	0	0	0	0	5358	19263989	1220781
1997	10	41875	41725303	2688509	0	0	0	0	0	0	5391	20937905	1286379
1997	11	41985	42815187	2732290	0	0	0	0	0	0	5448	22710170	1340123
1997	12	42017	55437842	3444337	0	0	0	0	0	0	5485	21742066	1332838
1998	1	42100	56402851	3550098	0	0	0	0	0	0	5511	17969692	1167543
1998	2	42163	52820744	3300535	0	0	0	0	0	0	5518	15481185	1002779
1998	3	42150	48936163	3127626	0	0	0	0	0	0	5549	20746746	1250338
1998	4	42241	42835907	2827827	0	0	0	0	0	0	5578	16434743	1091499

Year	Month	Res_Mtr	Res_kwh	Res_Rev	Seas_Mtr	Seas_kwh	Seas_Rev	Irr_Mtr	Irr_kwh	Irr_Rev	Smco_Mtr	Smco_kwh	Smco_Rev
1998	5	42273	40188922	2709263	0	0	0	0	0	0	5576	23768592	1418680
1998	6	42351	50380468	3234370	0	0	0	0	0	0	5552	24471133	1567895
1998	7	42369	63343959	3944004	0	0	0	0	0	0	5588	24034621	1504535
1998	8	42483	67150808	4110555	0	0	0	0	0	0	5552	21553607	1360871
1998	9	42595	59148797	3738932	0	0	0	0	0	0	5547	22546104	1336358
1998	10	42700	46198071	2926510	0	0	0	0	0	0	5554	19436249	1246789
1998	11	42833	39891704	2593204	0	0	0	0	0	0	5594	21608027	1383311
1998	12	42859	48795851	3120357	0	0	0	0	0	0	5604	23153640	1421460
1999	1	42557	63137280	3924866	0	0	0	0	0	0	5943	18339011	1197955
1999	2	42668	53683122	3402669	0	0	0	0	0	0	5975	16153549	1013441
1999	3	42673	50529818	3199993	0	0	0	0	0	0	5971	20299834	1278508
1999	4	42663	43895227	2856428	0	0	0	0	0	0	5979	15697514	1042419
1999	5	42719	39295302	2557811	0	0	0	0	0	0	5981	20131182	1268175
1999	6	42769	45906019	2905653	0	0	0	0	0	0	5996	27852592	1649719
1999	7	42907	68722735	4242487	0	0	0	0	0	0	6002	26649777	1657765
1999	8	42997	70076119	4253727	0	0	0	0	0	0	6018	20629308	1285865
1999	9	43094	55742007	3428439	0	0	0	0	0	0	6046	21695207	1299056
1999	10	43228	43033280	2674844	0	0	0	0	0	0	6073	19636521	1213190
1999	11	43278	37823001	2374680	0	0	0	0	0	0	6084	21982773	1328673
1999	12	43396	56966676	3491294	0	0	0	0	0	0	6090	26569004	1587579
2000	1	43332	63343370	3747524	0	0	0	0	0	0	6221	22735030	1357510
2000	2	43401	52389314	3198477	0	0	0	0	0	0	6234	17578070	1080172
2000	3	43498	47557829	2906535	0	0	0	0	0	0	6240	16566682	1019494
2000	4	43459	40486567	2479713	0	0	0	0	0	0	6248	16413480	990630
2000	5	43462	42929689	2727876	0	0	0	0	0	0	6262	20637744	1318117
2000	6	43590	51798560	3248837	0	0	0	0	0	0	6275	26761672	1568817
2000	7	43658	63609732	3772983	0	0	0	0	0	0	6261	26890986	1586029
2000	8	43792	66802543	3917596	0	0	0	0	0	0	6289	27067903	1558005
2000	9	43838	51423357	3148880	0	0	0	0	0	0	6316	20096864	1240087
2000	10	43926	44110487	2578165	0	0	0	0	0	0	6330	19598036	1123446
2000	11	43975	46216282	2785094	0	0	0	0	0	0	6362	25022815	1450436
2000	12	44006	71397577	4334608	0	0	0	0	0	0	6347	39599908	2308112
2001	1	44076	59401227	3498943	0	0	0	0	0	0	6367	33084590	1862346
2001	2	44169	46698064	2792470	0	0	0	0	0	0	6396	25495304	1462078

Year	Month	Res_Mtr	Res_kwh	Res_Rev	Seas_Mtr	Seas_kwh	Seas_Rev	Irr_Mtr	Irr_kwh	Irr_Rev	Smco_Mtr	Smco_kwh	Smco_Rev
2001	3	44069	48744690	2916558	0	0	0	0	0	0	6425	26586704	1526320
2001	4	44065	38942635	2360877	0	0	0	0	0	0	6413	20953857	1220039
2001	5	44026	45944700	2826709	0	0	0	0	0	0	6423	20045840	1208314
2001	6	44122	50044379	3025618	0	0	0	0	0	0	6455	26177321	1501544
2001	7	44194	62181372	3649503	0	0	0	0	0	0	6446	33098898	1835741
2001	8	44234	70495948	4070484	0	0	0	0	0	0	6447	26496732	1509228
2001	9	44156	53218911	3222335	0	0	0	0	0	0	6460	19856730	1174525
2001	10	44177	43885225	2669768	0	0	0	0	0	0	6458	20001298	1173736
2001	11	44294	41997945	2568562	0	0	0	0	0	0	6492	21199220	1244243
2001	12	44350	63592387	4079393	0	0	0	0	0	0	6500	29239713	1632798
2002	1	44370	62777250	3714095	0	0	0	0	0	0	6506	22885767	1347287
2002	2	44485	57377604	3385948	0	0	0	0	0	0	6531	18383028	1082780
2002	3	44450	54790014	3260851	0	0	0	0	0	0	6523	19217783	1135013
2002	4	44499	45746116	2740017	0	0	0	0	0	0	6538	16693040	999621
2002	5	44413	45124721	2695836	0	0	0	0	0	0	6550	19482540	1146316
2002	6	44451	59025725	3635377	0	0	0	0	0	0	6584	27761716	1658867
2002	7	44414	73921030	4350502	0	0	0	0	0	0	6610	30965333	1780439
2002	8	44540	74567200	4328229	0	0	0	0	0	0	6615	26473693	1515788
2002	9	44580	61670982	3650519	0	0	0	0	0	0	6624	21347868	1248545
2002	10	44670	47038796	2854349	0	0	0	0	0	0	6623	19924653	1174375
2002	11	44727	50692988	3036695	0	0	0	0	0	0	6631	23921525	1399840
2002	12	44805	72037140	4266401	0	0	0	0	0	0	6627	26511603	1554653
2003	1	44923	78137712	4539448	0	0	0	0	0	0	6637	25261646	1478275
2003	2	44950	68409230	4004189	0	0	0	0	0	0	6634	20094948	1180491
2003	3	44921	56295781	3338816	0	0	0	0	0	0	6677	17095391	1006672
2003	4	44915	45421105	2723816	0	0	0	0	0	0	6679	15910909	952626
2003	5	44820	43310389	2645663	0	0	0	0	0	0	6702	19329639	1144807
2003	6	44863	48341162	2922010	0	0	0	0	0	0	6694	23690695	1380778
2003	7	44851	65531544	3900477	0	0	0	0	0	0	6711	30757561	1757541
2003	8	44910	71318938	4175778	0	0	0	0	0	0	6721	27031587	1562800
2003	9	45015	51072959	3071644	0	0	0	0	0	0	6836	20179882	1178053
2003	10	45079	45293681	2745299	0	0	0	0	0	0	6835	19258403	1142981
2003	11	45109	45768449	2774328	0	0	0	0	0	0	6851	23248897	1359126
2003	12	45250	69383177	4178608	0	0	0	0	0	0	6861	32446144	1878816

Year	Month	Res_Mtr	Res_kwh	Res_Rev	Seas_Mtr	Seas_kwh	Seas_Rev	Irr_Mtr	Irr_kwh	Irr_Rev	Smco_Mtr	Smco_kwh	Smco_Rev
2004	1	45360	73563480	4333583	0	0	0	0	0	0	6873	25828345	1498491
2004	2	45473	67522023	3993730	0	0	0	0	0	0	6872	19876444	1191467
2004	3	45516	55353540	3284523	0	0	0	0	0	0	6878	17076396	1009559
2004	4	45551	46401772	2772942	0	0	0	0	0	0	6885	16491313	987096
2004	5	45524	52970010	3195159	0	0	0	0	0	0	6912	23247095	1362710
2004	6	45514	57650310	3473393	0	0	0	0	0	0	6926	26363387	1543934
2004	7	45522	66113575	3935530	0	0	0	0	0	0	6911	27081758	1570028
2004	8	45552	64173344	3786235	0	0	0	0	0	0	6931	24485523	1422704
2004	9	45604	56135555	3533395	0	0	0	0	0	0	6942	22790484	1408341
2004	10	45734	44154489	2798571	0	0	0	0	0	0	6901	20217432	1243310
2004	11	45749	45585138	2877906	0	0	0	0	0	0	6949	23529481	1424231
2004	12	45855	68809008	4223020	0	0	0	0	0	0	6984	31256176	1884605
2005	1	45919	70062247	4334770	0	0	0	0	0	0	6992	23309296	1450063
2005	2	46059	60050274	3747453	0	0	0	0	0	0	7000	18872897	1180656
2005	3	46038	61860614	3838995	0	0	0	0	0	0	7004	20355545	1253760
2005	4	46043	48127880	3037278	0	0	0	0	0	0	7011	16182396	1029353
2005	5	46000	46915692	2938023	0	0	0	0	0	0	7040	20321031	1251079
2005	6	45981	61098555	3741332	0	0	0	0	0	0	7066	28922844	1730518
2005	7	44196	71301937	4383916	0	0	0	0	0	0	8918	30775863	1876610
2005	8	43816	77780146	4775141	0	0	0	0	0	0	9343	30216764	1825638
2005	9	43897	62692427	3870003	0	0	0	0	0	0	9355	23670567	1448786
2005	10	43951	49724935	3124715	0	0	0	0	0	0	9368	21980470	1351332
2005	11	44101	48840205	3073715	0	0	0	0	0	0	9323	25123793	1570852
2005	12	44192	74010392	4457791	0	0	0	0	0	0	9303	33773528	2015053
2006	1	44310	66786734	4035867	0	0	0	0	0	0	9290	22917467	1410381
2006	2	44370	65790256	4013957	0	0	0	0	0	0	9307	22373263	1387619
2006	3	44351	59079767	3663264	0	0	0	0	0	0	9301	21148445	1308449
2006	4	44401	47257330	2909891	0	0	0	0	0	0	9306	18016646	1132447
2006	5	44398	47338316	2998048	0	0	0	0	0	0	9299	22846214	1422999
2006	6	44370	56178408	3507935	0	0	0	0	0	0	9315	29746861	1796979
2006	7	44352	71582523	4357356	0	0	0	0	0	0	9321	31934190	1920696
2006	8	44415	77122803	4649214	0	0	0	0	0	0	9342	30478048	1829058
2006	9	44447	51322369	3206951	0	0	0	0	0	0	9355	20452357	1252848
2006	10	44498	50142849	3170326	0	0	0	0	0	0	9359	24445894	1508419

Year	Month	Res_Mtr	Res_kwh	Res_Rev	Seas_Mtr	Seas_kwh	Seas_Rev	Irr_Mtr	Irr_kwh	Irr_Rev	Smco_Mtr	Smco_kwh	Smco_Rev
2006	11	44554	51273198	3262816	0	0	0	0	0	0	9388	27492330	1712541
2006	12	44571	67078507	4180238	0	0	0	0	0	0	9418	29401910	1813154
2007	1	44638	73486166	4420743	0	0	0	0	0	0	9432	27165238	1675539
2007	2	44688	77593668	4669809	0	0	0	0	0	0	9449	25387390	1552064
2007	3	44703	57915187	3836306	0	0	0	0	0	0	9448	19233193	1258964
2007	4	44676	52952924	3536060	0	0	0	0	0	0	9453	20224851	1338331
2007	5	44646	53902349	3614550	0	0	0	0	0	0	9445	25149421	1590260
2007	6	44695	59420430	3968153	0	0	0	0	0	0	9452	30983211	1912473
2007	7	44720	68802280	4551939	0	0	0	0	0	0	9449	31234553	1928671
2007	8	44768	85546724	5558874	0	0	0	0	0	0	9470	35173023	2117783
2007	9	44807	63915294	4194251	0	0	0	0	0	0	9481	25341805	1571698
2007	10	44876	52364960	3491448	0	0	0	0	0	0	9501	24610858	1532666
2007	11	44920	52000367	3469728	0	0	0	0	0	0	9539	27144374	1694758
2007	12	44964	70797762	4729855	0	0	0	0	0	0	9547	30659986	1972357
2008	1	44991	82003708	5231382	0	0	0	0	0	0	9554	29532855	1830841
2008	2	45007	78186855	4802652	0	0	0	0	0	0	9584	25298270	1521547
2008	3	45039	65891056	4283269	0	0	0	0	0	0	9558	21706888	1367843
2008	4	45048	51461828	3389585	0	0	0	0	0	0	9557	17970346	1163059
2008	5	44957	46489785	3144691	0	0	0	0	0	0	9562	20974478	1349631
2008	6	44976	60330300	4091732	0	0	0	0	0	0	9583	31477709	2000203
2008	7	44972	70157381	4655688	0	0	0	0	0	0	9578	32033714	2020346
2008	8	45037	68764524	4532834	0	0	0	0	0	0	9583	29616433	1843652
2008	9	45056	61065137	3893472	0	0	0	0	0	0	9595	25845215	1532139
2008	10	45132	47744721	3341690	0	0	0	0	0	0	9622	23957200	1544534
2008	11	45120	54227473	3682826	0	0	0	0	0	0	9627	28238380	1831920
2008	12	45138	74445891	5029082	0	0	0	0	0	0	9653	32677912	2114991
2009	1	45264	77674903	5038530	0	0	0	0	0	0	9645	25217741	1612942
2009	2	45232	57499706	4043673	0	0	0	0	0	0	9659	18622021	1279142
2009	3	45256	57476856	4061350	0	0	0	0	0	0	9656	20713253	1437574
2009	4	45164	51137984	3617582	0	0	0	0	0	0	9619	17660931	1277858
2009	5	45119	48547956	3527982	0	0	0	0	0	0	9610	21540568	1487522
2009	6	45006	61145404	4326188	0	0	0	0	0	0	9605	32459116	2129722
2009	7	45033	61667699	4365982	0	0	0	0	0	0	9585	27664551	1846426
2009	8	45009	68744025	4771842	0	0	0	0	0	0	9599	27913290	1850883

Year	Month	Res_Mtr	Res_kwh	Res_Rev	Seas_Mtr	Seas_kwh	Seas_Rev	Irr_Mtr	Irr_kwh	Irr_Rev	Smco_Mtr	Smco_kwh	Smco_Rev
2009	9	45024	55554366	3984256	0	0	0	0	0	0	9606	23428196	1583971
2009	10	45062	48182441	3506431	0	0	0	0	0	0	9593	22908528	1560893
2009	11	45058	47735129	3530222	0	0	0	0	0	0	9622	25957120	1803018
2009	12	45099	70395159	4910227	0	0	0	0	0	0	9635	34971904	2294880
2010	1	45182	88009873	5963220	0	0	0	0	0	0	9660	30841312	2034356
2010	2	45230	79535494	5397032	0	0	0	0	0	0	9651	23643331	1580269
2010	3	45230	62534670	4384665	0	0	0	0	0	0	9640	19857663	1360673
2010	4	45287	47511072	3342959	0	0	0	0	0	0	9635	17022203	1177999
2010	5	45204	51094426	3718878	0	0	0	0	0	0	9664	24981768	1709984
2010	6	45128	67595014	4794138	0	0	0	0	0	0	9664	35204350	2321012
2010	7	45194	79458482	5707643	0	0	0	0	0	0	9660	33794237	2293684
2010	8	45196	83024782	5880086	0	0	0	0	0	0	9671	31094849	2094711
2010	9	45164	61450974	4500271	0	0	0	0	0	0	9685	23594602	1643705
2010	10	45159	45501000	3378458	0	0	0	0	0	0	9734	20983293	1473860
2010	11	45186	49088297	3671960	0	0	0	0	0	0	9739	27318383	1871312
2010	12	45246	79670563	5636196	0	0	0	0	0	0	9760	35060522	2392453
2011	1	45291	86729635	6045748	0	0	0	0	0	0	9758	29600857	2010440
2011	2	45331	70479911	4991706	0	0	0	0	0	0	9781	21162887	1471239
2011	3	45300	61761825	4423685	0	0	0	0	0	0	9774	21633453	1495127
2011	4	45312	47689481	3502291	0	0	0	0	0	0	9766	18480728	1324211
2011	5	45290	50882268	3796689	0	0	0	0	0	0	9778	24534008	1733898
2011	6	45257	63052197	4564393	0	0	0	0	0	0	9795	30643760	2134773
2011	7	45243	81842861	6048613	0	0	0	0	0	0	9814	36816150	2574832
2011	8	45253	76748705	5627822	0	0	0	0	0	0	9816	29635907	2088565
2011	9	45296	54559201	4441257	0	0	0	0	0	0	9826	20816023	1628778
2011	10	45329	48257700	4013185	0	0	0	0	0	0	9837	23078494	1815259
2011	11	45302	46699646	3668561	0	0	0	0	0	0	9840	27004084	1954091
2011	12	45320	65420394	5159572	0	0	0	0	0	0	9847	31454312	2332148
2012	1	45302	73616400	5671906	0	0	0	0	0	0	9896	26908003	2031982
2012	2	45229	64172290	4992728	0	0	0	0	0	0	9998	22543827	1695610
2012	3	45209	52570452	4180420	0	0	0	0	0	0	9999	19427942	1489814
2012	4	45217	45337954	3654204	0	0	0	0	0	0	10015	20343021	1572183
2012	5	45152	54771900	4385070	0	0	0	0	0	0	10057	27693903	2081911
2012	6	45132	61436337	4894666	0	0	0	0	0	0	10080	31611981	2349558

Year	Month	Res_Mtr	Res_kwh	Res_Rev	Seas_Mtr	Seas_kwh	Seas_Rev	Irr_Mtr	Irr_kwh	Irr_Rev	Smco_Mtr	Smco_kwh	Smco_Rev
2012	7	45173	82895212	6618797	0	0	0	0	0	0	10110	35834308	2722659
2012	8	45237	74190275	5933875	0	0	0	0	0	0	10122	27993689	2142229
2012	9	45219	55165400	4538315	0	0	0	0	0	0	10126	22874674	1795668
2012	10	45274	47118403	3904708	0	0	0	0	0	0	10147	23287093	1824822
2012	11	45303	52132613	4346440	0	0	0	0	0	0	10153	27872333	2186376
2012	12	45299	60070719	4972251	0	0	0	0	0	0	10166	26574662	2112243

Insert new rows before this line. Do not delete this line

1974		26,843	248,571	5,608,824	-	-	-	-	-	-	2,426	100,093	2,072,338
1975		27,662	287,061	6,700,009	-	-	-	-	-	-	2,540	120,773	2,552,199
1976		28,568	302,345	7,393,094	-	-	-	-	-	-	2,687	107,583	3,337,778
1977		29,447	353,680	10,255,970	-	-	-	-	-	-	2,969	114,781	4,371,422
1978		29,904	378,196	12,960,307	-	-	-	-	-	-	3,132	134,810	5,893,669
1979		31,382	389,264	13,169,086	-	-	-	-	-	-	3,351	132,217	6,257,890
1980		31,952	415,739	17,158,255	-	-	-	-	-	-	3,510	139,821	8,171,487
1981		32,322	391,386	19,880,606	-	-	-	-	-	-	3,705	145,798	9,007,522
1982		32,593	400,912	21,916,093	-	-	-	-	-	-	3,924	155,127	8,690,617
1983		33,142	417,696	23,166,592	-	-	-	-	-	-	4,127	151,375	8,587,010
1984		33,747	440,951	23,819,426	-	-	-	-	-	-	4,353	157,350	8,800,033
1985		34,430	440,504	23,833,077	-	-	-	-	-	-	4,411	157,907	8,868,344
1986		34,976	467,925	24,650,895	-	-	-	-	-	-	4,423	157,515	8,662,164
1987		35,531	485,873	26,131,323	-	-	-	-	-	-	4,453	160,081	9,065,000
1988		35,974	496,682	29,967,305	-	-	-	-	-	-	4,533	169,306	10,703,478
1989		36,432	495,454	32,559,107	-	-	-	-	-	-	4,536	171,025	11,838,360
1990		36,779	488,901	32,421,954	-	-	-	-	-	-	4,650	176,736	12,164,719
1991		37,198	523,271	37,022,735	-	-	-	-	-	-	4,727	184,550	13,599,435
1992		37,853	497,126	35,536,582	-	-	-	-	-	-	4,751	189,740	13,753,794
1993		38,497	547,570	38,449,461	-	-	-	-	-	-	4,845	198,831	14,253,048
1994		39,225	541,364	38,266,813	-	-	-	-	-	-	4,896	206,303	14,780,607
1995		40,050	574,694	39,205,511	-	-	-	-	-	-	4,982	210,717	14,680,755
1996		40,844	593,703	40,845,841	-	-	-	-	-	-	5,121	220,606	15,467,631
1997		41,598	586,002	38,942,337	-	-	-	-	-	-	5,328	235,355	15,610,795
1998		42,426	616,094	39,183,281	-	-	-	-	-	-	5,560	251,204	15,752,058
1999		42,912	628,811	39,312,891	-	-	-	-	-	-	6,013	255,636	15,822,345

Year	Month	Res_Mtr	Res_kwh	Res_Rev	Seas_Mtr	Seas_kwh	Seas_Rev	Irr_Mtr	Irr_kwh	Irr_Rev	Smco_Mtr	Smco_kwh	Smco_Rev
2000		43,661	642,065	38,846,288	-	-	-	-	-	-	6,282	278,969	16,600,855
2001		44,161	625,147	37,681,220	-	-	-	-	-	-	6,440	302,236	17,350,912
2002		44,534	704,770	41,918,818	-	-	-	-	-	-	6,580	273,569	16,043,524
2003		44,967	688,284	41,020,077	-	-	-	-	-	-	6,737	274,306	16,022,966
2004		45,580	698,432	42,207,989	-	-	-	-	-	-	6,914	278,244	16,546,476
2005		45,016	732,465	45,323,132	-	-	-	-	-	-	8,144	293,505	17,983,701
2006		44,420	710,953	43,955,864	-	-	-	-	-	-	9,333	301,254	18,495,591
2007		44,758	768,698	50,041,715	-	-	-	-	-	-	9,472	322,308	20,145,563
2008		45,039	760,769	50,078,902	-	-	-	-	-	-	9,588	319,329	20,120,707
2009		45,111	705,762	49,684,265	-	-	-	-	-	-	9,620	299,057	20,164,830
2010		45,201	794,475	56,375,505	-	-	-	-	-	-	9,680	323,397	21,954,018
2011		45,294	754,124	56,283,522	-	-	-	-	-	-	9,803	314,861	22,563,361
2012		45,229	723,478	58,093,381	-	-	-	-	-	-	10,072	312,965	24,005,054

Year	Month	Res_Mtr	Res_kwh	Res_Rev	Seas_Mtr	Seas_kwh	Seas_Rev	Irr_Mtr	Irr_kwh	Irr_Rev	Smco_Mtr	Smco_kwh	Smco_Rev
1	1	45291	45302										
1	2	45331	45229										
1	3	45300	45209										
1	4	45312	45217										
1	5	45290	45152										
1	6	45257	45132										
1	7	45243	45173										
1	8	45253	45237										
1	9	45296	45219										
1	10	45329	45274										
1	11	45302	45303										
1	12	45320	45299										
2	1												
2	2												
2	3												
2	4												
2	5												
2	6												
2	7												
2	8												
2	9												
2	10									9,758			
2	11									9,781			
2	12									9,774			
										9,766			
										9,778			
										9,795			
										9,814			

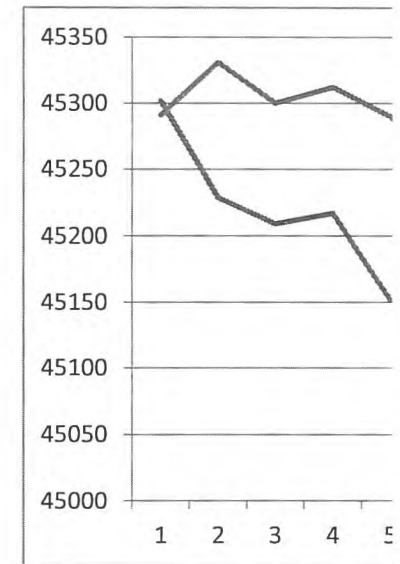

Year	Lgco_Mtr	Lgco_kwh	Lgco_Rev	Pub_Mtr	Pub_kwh	Pub_Rev	Oth_Mtr	Oth_kwh	Oth_Rev	REA_Mtr	REA_kwh	REA_Rev	Roth_Mtr	Roth_kwh
1972	na	na	na	na	na	na	na	na	na	na	na	na	na	na
1972	na	na	na	na	na	na	na	na	na	na	na	na	na	na
1973	na	na	na	na	na	na	na	na	na	na	na	na	na	na
1973	na	na	na	na	na	na	na	na	na	na	na	na	na	na
1973	na	na	na	na	na	na	na	na	na	na	na	na	na	na
1973	na	na	na	na	na	na	na	na	na	na	na	na	na	na
1973	na	na	na	na	na	na	na	na	na	na	na	na	na	na
1973	na	na	na	na	na	na	na	na	na	na	na	na	na	na
1973	na	na	na	na	na	na	na	na	na	na	na	na	na	na
1973	na	na	na	na	na	na	na	na	na	na	na	na	na	na
1973	na	na	na	na	na	na	na	na	na	na	na	na	na	na
1973	na	na	na	na	na	na	na	na	na	na	na	na	na	na
1973	na	na	na	na	na	na	na	na	na	na	na	na	na	na
1973	na	na	na	na	na	na	na	na	na	na	na	na	na	na
1973	na	na	na	na	na	na	na	na	na	na	na	na	na	na
1974	9	424926130	2458351	54	76627	1524	0	0	0	0	0	0	0	0
1974	9	411511805	2514660	54	72664	1480	0	0	0	0	0	0	0	0
1974	9	409440370	2623601	55	65099	1409	0	0	0	0	0	0	0	0
1974	9	446869620	3027215	55	63093	1408	0	0	0	0	0	0	0	0
1974	9	442384420	3287945	56	63142	1520	0	0	0	0	0	0	0	0
1974	9	445890310	3248653	56	66073	1684	0	0	0	0	0	0	0	0
1974	9	439690905	3124866	58	65521	1597	0	0	0	0	0	0	0	0
1974	9	451832270	3181928	58	75314	1692	0	0	0	0	0	0	0	0
1974	9	446182477	3310434	59	72024	1680	0	0	0	0	0	0	0	0
1974	9	444548300	3342200	61	147879	2959	0	0	0	0	0	0	0	0
1974	9	444481300	3462072	61	102581	2249	0	0	0	0	0	0	0	0
1974	9	437590560	3532743	60	200559	3829	0	0	0	0	0	0	0	0
1975	9	444784520	3823437	59	92906	2286	0	0	0	0	0	0	0	0
1975	9	425824950	4046943	59	109185	2397	0	0	0	0	0	0	0	0
1975	9	410576910	3792661	59	108167	2479	0	0	0	0	0	0	0	0
1975	8	428630580	3595306	59	96234	2285	0	0	0	0	0	0	0	0
1975	8	418199100	3553614	59	107365	2365	0	0	0	0	0	0	0	0
1975	8	425476700	3437637	52	85237	2025	0	0	0	0	0	0	0	0
1975	8	419002470	3503275	52	87453	1972	0	0	0	0	0	0	0	0
1975	8	419329320	3528596	52	99459	2104	0	0	0	0	0	0	0	0

Year	Lgco_Mtr	Lgco_kwh	Lgco_Rev	Pub_Mtr	Pub_kwh	Pub_Rev	Oth_Mtr	Oth_kwh	Oth_Rev	REA_Mtr	REA_kwh	REA_Rev	Roth_Mtr	Roth_kwh
1975	7	424025280	3520942	53	106039	3944	0	0	0	0	0	0	0	0
1975	7	422579370	3597844	53	118727	2471	0	0	0	0	0	0	0	0
1975	7	428261680	3659198	53	97940	2257	0	0	0	0	0	0	0	0
1975	7	421747160	3891354	63	229298	2626	0	0	0	0	0	0	0	0
1976	12	436362620	3889063	55	132427	2846	0	0	0	0	0	0	0	0
1976	12	424638140	3884345	57	143152	3029	0	0	0	0	0	0	0	0
1976	13	416240255	3768825	57	130736	2893	0	0	0	0	0	0	0	0
1976	13	433394470	3744502	57	119443	2797	0	0	0	0	0	0	0	0
1976	13	430250534	3893337	57	117844	2699	0	0	0	0	0	0	0	0
1976	13	432542924	4107565	57	105832	2475	0	0	0	0	0	0	0	0
1976	13	433898770	4489413	57	100352	2486	0	0	0	0	0	0	0	0
1976	13	454546660	4533757	57	105202	2617	0	0	0	0	0	0	0	0
1976	13	453621620	4779970	57	106216	2486	0	0	0	0	0	0	0	0
1976	13	450124050	4632835	57	125558	3023	0	0	0	0	0	0	0	0
1976	13	458928490	4856243	57	111879	2801	0	0	0	0	0	0	0	0
1976	13	453078450	4850301	57	129645	3103	0	0	0	0	0	0	0	0
1977	13	465114630	4920384	57	137183	3160	0	0	0	0	0	0	0	0
1977	13	446068430	5333809	57	148694	3404	0	0	0	0	0	0	0	0
1977	14	436040850	5455866	57	110586	2789	0	0	0	0	0	0	0	0
1977	14	459802830	5227633	57	118264	3373	0	0	0	0	0	0	0	0
1977	14	454009810	5333641	57	122314	3332	0	0	0	0	0	0	0	0
1977	14	461473620	5594726	58	103760	2801	0	0	0	0	0	0	0	0
1977	14	457225190	5887092	57	103432	2847	0	0	0	0	0	0	0	0
1977	14	465910520	6648173	57	93709	3151	0	0	0	0	0	0	0	0
1977	14	452368650	6857099	57	86789	3141	0	0	0	0	0	0	0	0
1977	14	449063180	6781266	56	97294	3306	0	0	0	0	0	0	0	0
1977	14	460178060	7028506	56	104134	3569	0	0	0	0	0	0	0	0
1977	13	450882760	6995686	55	135145	4242	0	0	0	0	0	0	0	0
1978	12	456341940	7671661	55	129935	4192	0	0	0	0	0	0	0	0
1978	12	399264980	7686099	56	148182	4694	0	0	0	0	0	0	0	0
1978	12	439837050	8259778	56	128374	4310	0	0	0	0	0	0	0	0
1978	12	433448530	8682735	59	95004	3702	0	0	0	0	0	0	0	0
1978	12	459646785	8113246	60	98938	4030	0	0	0	0	0	0	0	0
1978	12	448298710	8071080	60	117536	4345	0	0	0	0	0	0	0	0

Year	Lgco_Mtr	Lgco_kwh	Lgco_Rev	Pub_Mtr	Pub_kwh	Pub_Rev	Oth_Mtr	Oth_kwh	Oth_Rev	REA_Mtr	REA_kwh	REA_Rev	Roth_Mtr	Roth_kwh
1978	12	462137600	7873514	60	105102	3866	0	0	0	0	0	0	0	0
1978	12	463447670	7370313	61	89955	3367	0	0	0	0	0	0	0	0
1978	12	450737800	7530288	62	99659	3561	0	0	0	0	0	0	0	0
1978	12	464137960	7703527	62	104955	3743	0	0	0	0	0	0	0	0
1978	12	444990070	7606258	65	105483	3894	0	0	0	0	0	0	0	0
1978	12	460730250	7619699	66	130806	4496	0	0	0	0	0	0	0	0
1979	14	464042180	7670732	64	125806	4300	0	0	0	0	0	0	0	0
1979	14	418623650	7143456	64	147422	4807	0	0	0	0	0	0	0	0
1979	14	456050520	7555703	64	121786	4229	0	0	0	0	0	0	0	0
1979	14	446082840	7212754	64	109942	3939	0	0	0	0	0	0	0	0
1979	14	455616180	7536355	64	124768	4275	0	0	0	0	0	0	0	0
1979	14	490192540	8307980	63	108293	3824	0	0	0	0	0	0	0	0
1979	14	526681240	8690080	63	110081	3915	0	0	0	0	0	0	0	0
1979	14	527425030	8811555	63	103898	3802	0	0	0	0	0	0	0	0
1979	14	514085000	8238614	63	109459	3931	0	0	0	0	0	0	0	0
1979	14	537707120	8461428	63	111294	3955	0	0	0	0	0	0	0	0
1979	14	522723380	8948834	65	118714	4045	0	0	0	0	0	0	0	0
1979	14	535373470	11071263	64	131343	1429	0	0	0	0	0	0	0	0
1980	14	541316000	11513297	63	137157	4964	0	0	0	0	0	0	0	0
1980	14	502667785	10526833	64	123317	4488	0	0	0	0	0	0	0	0
1980	14	540764320	11704837	61	107888	4610	0	0	0	0	0	0	0	0
1980	14	518054550	11043385	59	102758	4396	0	0	0	0	0	0	0	0
1980	14	535753100	11502391	59	83973	3906	0	0	0	0	0	0	0	0
1980	14	517837310	11148200	63	91736	4115	0	0	0	0	0	0	0	0
1980	13	536657930	11648979	63	79532	3784	0	0	0	0	0	0	0	0
1980	14	535352030	12003301	66	80920	4007	0	0	0	0	0	0	0	0
1980	14	523553170	11828113	63	90187	4962	0	0	0	0	0	0	0	0
1980	14	538520340	12152785	63	84667	4895	0	0	0	0	0	0	0	0
1980	14	524779720	12078665	63	85830	4912	0	0	0	0	0	0	0	0
1980	14	542487120	12236469	63	98500	5285	0	0	0	0	0	0	0	0
1981	14	548396310	13382176	63	101234	5448	0	0	0	0	0	0	0	0
1981	15	492983550	13640006	63	106896	5745	0	0	0	0	0	0	0	0
1981	15	545050060	14459825	63	95948	6059	0	0	0	0	0	0	0	0
1981	14	519946195	15382118	63	87029	5693	0	0	0	0	0	0	0	0

Year	Lgco_Mtr	Lgco_kwh	Lgco_Rev	Pub_Mtr	Pub_kwh	Pub_Rev	Oth_Mtr	Oth_kwh	Oth_Rev	REA_Mtr	REA_kwh	REA_Rev	Roth_Mtr	Roth_kwh
1981	14	536290305	14680340	63	75805	5318	0	0	0	0	0	0	0	0
1981	14	524466081	14331561	63	81901	5654	0	0	0	0	0	0	0	0
1981	14	539313850	14918037	63	84049	5569	0	0	0	0	0	0	0	0
1981	15	544467995	14842771	63	82741	5502	0	0	0	0	0	0	0	0
1981	15	522844204	14336361	64	88691	5812	0	0	0	0	0	0	0	0
1981	15	540133448	14525678	69	92038	5862	0	0	0	0	0	0	0	0
1981	15	516665360	14641531	68	97272	5994	0	0	0	0	0	0	0	0
1981	15	536649455	15097763	69	94835	6101	0	0	0	0	0	0	0	0
1982	15	540637845	15492270	70	100791	6430	0	0	0	0	0	0	0	0
1982	15	485841325	14798970	70	109034	6783	0	0	0	0	0	0	0	0
1982	15	530719120	15691035	72	99572	6446	0	0	0	0	0	0	0	0
1982	16	495914610	14919618	72	93078	6260	0	0	0	0	0	0	0	0
1982	16	448309435	13930051	73	94044	6304	0	0	0	0	0	0	0	0
1982	16	431031920	13432850	75	92746	6260	0	0	0	0	0	0	0	0
1982	16	437681971	13932523	74	92576	6264	0	0	0	0	0	0	0	0
1982	17	410825637	13301930	74	88514	6146	0	0	0	0	0	0	0	0
1982	19	371517307	12842781	74	88859	6245	0	0	0	0	0	0	0	0
1982	19	385011831	12514398	74	82357	5994	0	0	0	0	0	0	0	0
1982	19	374463116	12695965	74	69610	5451	0	0	0	0	0	0	0	0
1982	19	383425028	12657393	76	74956	5630	0	0	0	0	0	0	0	0
1983	19	385696448	12967273	76	72336	5547	0	0	0	0	0	0	0	0
1983	19	378065497	12813386	76	76944	5775	0	0	0	0	0	0	0	0
1983	19	441021624	14153431	76	77342	5823	0	0	0	0	0	0	0	0
1983	19	437521558	13953806	76	71532	5570	0	0	0	0	0	0	0	0
1983	19	461411154	14193020	77	73753	5669	0	0	0	0	0	0	0	0
1983	19	447609015	14102866	78	73106	5629	0	0	0	0	0	0	0	0
1983	19	459482508	14250043	79	71693	5551	0	0	0	0	0	0	0	0
1983	19	468474266	14095103	81	81645	6041	0	0	0	0	0	0	0	0
1983	19	491722648	14497315	82	74805	5714	0	0	0	0	0	0	0	0
1983	19	526529190	14872204	85	78845	6110	0	0	0	0	0	0	0	0
1983	19	508001674	14521209	85	73020	5561	0	0	0	0	0	0	0	0
1983	19	513729941	14961455	86	81164	5961	0	0	0	0	0	0	0	0
1984	20	472831612	14450331	86	85170	6139	0	0	0	0	0	0	0	0
1984	20	469598222	14014499	87	85706	6221	0	0	0	0	0	0	0	0

Year	Lgco_Mtr	Lgco_kwh	Lgco_Rev	Pub_Mtr	Pub_kwh	Pub_Rev	Oth_Mtr	Oth_kwh	Oth_Rev	REA_Mtr	REA_kwh	REA_Rev	Roth_Mtr	Roth_kwh
1984	20	533685815	15066810	87	85657	6252	0	0	0	0	0	0	0	0
1984	20	519290915	14801613	86	81999	6024	0	0	0	0	0	0	0	0
1984	21	539071974	15374988	86	71624	5568	0	0	0	0	0	0	0	0
1984	21	518389510	14744874	87	75612	5746	0	0	0	0	0	0	0	0
1984	21	533124394	15105199	87	79276	5947	0	0	0	0	0	0	0	0
1984	21	537894760	15217048	87	77322	5849	0	0	0	0	0	0	0	0
1984	21	519734665	15050269	89	80190	6006	0	0	0	0	0	0	0	0
1984	21	528322755	15140385	89	76399	5857	0	0	0	0	0	0	0	0
1984	21	494878030	14708143	89	78047	5923	0	0	0	0	0	0	0	0
1984	22	520900160	15183012	89	85456	6260	0	0	0	0	0	0	0	0
1985	24	534805840	15244504	90	84240	6281	0	0	0	0	0	0	0	0
1985	24	482210410	14717844	89	85300	6301	0	0	0	0	0	0	0	0
1985	24	496751648	14802491	90	90660	6487	0	0	0	0	0	0	0	0
1985	21	450931975	13473529	89	81508	6171	0	0	0	0	0	0	0	0
1985	21	466930810	13767773	89	76350	5965	0	0	0	0	0	0	0	0
1985	21	450313630	13336995	88	78877	5968	0	0	0	0	0	0	0	0
1985	21	463801073	13917875	91	83228	6203	0	0	0	0	0	0	0	0
1985	21	466582495	13863949	89	78273	6004	0	0	0	0	0	0	0	0
1985	21	451563325	13359044	89	81700	6111	0	0	0	0	0	0	0	0
1985	21	466449335	13632592	88	76820	5961	0	0	0	0	0	0	0	0
1985	21	449782865	13564725	84	81476	6038	0	0	0	0	0	0	0	0
1985	21	469673140	13988380	82	86936	6272	0	0	0	0	0	0	0	0
1986	22	467524025	13660182	83	87056	6368	0	0	0	0	0	0	0	0
1986	22	426039531	12973036	83	89604	6487	0	0	0	0	0	0	0	0
1986	22	468915408	13464924	83	92238	6567	0	0	0	0	0	0	0	0
1986	22	446071008	13053415	83	80601	6079	0	0	0	0	0	0	0	0
1986	23	462652013	13283249	85	80728	6046	0	0	0	0	0	0	0	0
1986	23	397444099	12112846	87	83770	6211	0	0	0	0	0	0	0	0
1986	24	381818303	11839435	87	80055	6075	0	0	0	0	0	0	0	0
1986	24	377617485	11713541	89	80865	6122	0	0	0	0	0	0	0	0
1986	24	365115337	11535757	88	86501	6604	0	0	0	0	0	0	0	0
1986	25	375963803	11540515	87	83916	6240	0	0	0	0	0	0	0	0
1986	25	366316511	11285736	85	88580	6380	0	0	0	0	0	0	0	0
1986	24	376429032	11587578	85	89986	6412	0	0	0	0	0	0	0	0

Year	Lgco_Mtr	Lgco_kwh	Lgco_Rev	Pub_Mtr	Pub_kwh	Pub_Rev	Oth_Mtr	Oth_kwh	Oth_Rev	REA_Mtr	REA_kwh	REA_Rev	Roth_Mtr	Roth_kwh
1987	25	377290038	11516650	87	95373	6655	0	0	0	0	0	0	0	0
1987	25	344669820	11022054	88	96458	6730	0	0	0	0	0	0	0	0
1987	25	379047789	11471032	89	89642	6394	0	0	0	0	0	0	0	0
1987	25	364628955	11219333	89	85089	6293	0	0	0	0	0	0	0	0
1987	26	373799635	11499155	88	88798	6410	0	0	0	0	0	0	0	0
1987	26	360730445	10608283	91	88498	6578	0	0	0	0	0	0	0	0
1987	26	409186628	12446429	92	88897	6566	0	0	0	0	0	0	0	0
1987	26	455362649	13202329	92	85016	6395	0	0	0	0	0	0	0	0
1987	26	454669295	20808873	92	88819	6806	0	0	0	0	0	0	0	0
1987	26	468016425	21356132	90	89809	7538	0	0	0	0	0	0	0	0
1987	26	455260893	21235435	89	92295	7914	0	0	0	0	0	0	0	0
1987	26	475679878	18854915	89	92932	7970	0	0	0	0	0	0	0	0
1988	26	478469745	21694724	91	97602	8253	0	0	0	0	0	0	0	0
1988	26	475601634	23681949	91	99277	8348	0	0	0	0	0	0	0	0
1988	26	527744755	23217339	91	93195	8028	0	0	0	0	0	0	0	0
1988	26	536380585	23504618	92	89027	7826	0	0	0	0	0	0	0	0
1988	26	556082015	24192765	92	94434	8071	0	0	0	0	0	0	0	0
1988	26	535432130	23514197	93	89565	7897	0	0	0	0	0	0	0	0
1988	27	541844694	23721525	93	91504	7988	0	0	0	0	0	0	0	0
1988	27	551589190	24071063	93	93273	8076	0	0	0	0	0	0	0	0
1988	27	539711714	23740702	93	86715	7781	0	0	0	0	0	0	0	0
1988	27	563909563	24556167	94	95056	8191	0	0	0	0	0	0	0	0
1988	27	544623188	24159246	94	89162	7889	0	0	0	0	0	0	0	0
1988	28	565070673	24787999	95	94962	8234	0	0	0	0	0	0	0	0
1989	28	563167761	24873835	94	96554	8353	0	0	0	0	0	0	0	0
1989	28	515847117	23406487	95	104296	9382	0	0	0	0	0	0	0	0
1989	28	566279637	24945158	96	96363	9381	0	0	0	0	0	0	0	0
1989	28	544103415	23822792	97	95738	9366	0	0	0	0	0	0	0	0
1989	28	566628095	24690992	97	96310	9371	0	0	0	0	0	0	0	0
1989	29	548343541	24285769	98	92478	9133	0	0	0	0	0	0	0	0
1989	29	564001963	24703281	101	96209	9430	0	0	0	0	0	0	0	0
1989	31	558441204	24562706	101	96423	9464	0	0	0	0	0	0	0	0
1989	31	541942307	24015203	101	97615	9809	0	0	0	0	0	0	0	0
1989	31	560794625	24622389	102	99958	9958	0	0	0	0	0	0	0	0

Year	Lgco_Mtr	Lgco_kwh	Lgco_Rev	Pub_Mtr	Pub_kwh	Pub_Rev	Oth_Mtr	Oth_kwh	Oth_Rev	REA_Mtr	REA_kwh	REA_Rev	Roth_Mtr	Roth_kwh
1989	32	544896591	24167483	101	95642	9689	0	0	0	0	0	0	0	0
1989	30	564160246	23120837	103	127362	13997	0	0	0	0	0	0	0	0
1990	31	568069080	23415922	103	67143	5713	0	0	0	0	0	0	0	0
1990	31	518590478	20330533	104	99183	10491	0	0	0	0	0	0	0	0
1990	31	573285987	14690460	105	117758	11247	0	0	0	0	0	0	0	0
1990	31	554008877	16177991	106	95234	10178	0	0	0	0	0	0	0	0
1990	32	573157353	16278979	106	104283	10310	0	0	0	0	0	0	0	0
1990	32	557195349	16374127	106	123668	12303	0	0	0	0	0	0	0	0
1990	32	574786586	16802334	106	92782	9262	0	0	0	0	0	0	0	0
1990	32	577608410	17283551	106	88957	9361	0	0	0	0	0	0	0	0
1990	32	556151766	16801867	106	81711	8304	0	0	0	0	0	0	0	0
1990	31	579699270	16945692	109	97292	10077	0	0	0	0	0	0	0	0
1990	31	562738900	16079107	108	119418	12020	0	0	0	0	0	0	0	0
1990	31	577541454	16376383	108	124244	11679	0	0	0	0	0	0	0	0
1991	31	585583808	17709927	108	109000	12127	0	0	0	0	0	0	0	0
1991	31	530395587	16998557	110	94878	8789	0	0	0	0	0	0	0	0
1991	31	581538434	17752313	110	101735	10602	0	0	0	0	0	0	0	0
1991	31	555755607	17463430	109	102725	11139	0	0	0	0	0	0	0	0
1991	32	578948641	17730876	109	130368	13982	0	0	0	0	0	0	0	0
1991	32	559824643	17429053	110	107499	11289	0	0	0	0	0	0	0	0
1991	32	573585250	17662637	110	93505	10164	0	0	0	0	0	0	0	0
1991	32	572588566	17750621	112	93276	9972	0	0	0	0	0	0	0	0
1991	32	557019390	17393111	112	90433	9903	0	0	0	0	0	0	0	0
1991	31	575313226	17348934	112	94363	10068	0	0	0	0	0	0	0	0
1991	31	556637016	17014984	112	135664	13694	0	0	0	0	0	0	0	0
1991	31	578006684	17602529	112	140173	15288	0	0	0	0	0	0	0	0
1992	31	580849362	17857556	112	100077	9973	0	0	0	0	0	0	0	0
1992	31	545481997	17094437	114	97544	10103	0	0	0	0	0	0	0	0
1992	31	584795228	17533254	114	105050	10873	0	0	0	0	0	0	0	0
1992	31	560216226	17166523	114	96468	10774	0	0	0	0	0	0	0	0
1992	31	578706799	17438028	114	99615	10534	0	0	0	0	0	0	0	0
1992	31	560451426	17629484	115	125898	12885	0	0	0	0	0	0	0	0
1992	30	577626623	17530757	115	146925	14816	0	0	0	0	0	0	0	0
1992	29	580435866	17387949	114	47878	6728	0	0	0	0	0	0	0	0

Year	Lgco_Mtr	Lgco_kwh	Lgco_Rev	Pub_Mtr	Pub_kwh	Pub_Rev	Oth_Mtr	Oth_kwh	Oth_Rev	REA_Mtr	REA_kwh	REA_Rev	Roth_Mtr	Roth_kwh
1992	30	563290954	17050890	113	96451	10464	0	0	0	0	0	0	0	0
1992	29	581380479	17427730	115	97119	10774	0	0	0	0	0	0	0	0
1992	29	561106342	16657581	114	132789	13567	0	0	0	0	0	0	0	0
1992	28	581895251	16604476	114	140070	14125	0	0	0	0	0	0	0	0
1993	28	586740747	17357492	114	103146	11449	0	0	0	0	0	0	0	0
1993	28	526881721	16529941	116	107576	10914	0	0	0	0	0	0	0	0
1993	28	587251407	17341572	119	119392	12600	0	0	0	0	0	0	0	0
1993	29	562508369	16959486	119	96478	10698	0	0	0	0	0	0	0	0
1993	27	578466088	17178118	120	126582	13309	0	0	0	0	0	0	0	0
1993	27	559861762	16466315	122	153638	16338	0	0	0	0	0	0	0	0
1993	28	575540877	17207271	121	129441	13520	0	0	0	0	0	0	0	0
1993	28	578050556	17552354	119	81756	9525	0	0	0	0	0	0	0	0
1993	27	559399017	16874266	120	82218	9151	0	0	0	0	0	0	0	0
1993	29	575497437	17287325	120	94776	10715	0	0	0	0	0	0	0	0
1993	29	556100858	17464486	120	146442	15764	0	0	0	0	0	0	0	0
1993	29	574946339	17761099	123	162141	15796	0	0	0	0	0	0	0	0
1994	30	579662170	17359553	123	113980	12716	0	0	0	0	0	0	0	0
1994	30	453900868	15458935	123	89271	9472	0	0	0	0	0	0	0	0
1994	31	488255860	16207193	124	104267	12242	0	0	0	0	0	0	0	0
1994	30	463456344	15337851	123	114061	12276	0	0	0	0	0	0	0	0
1994	28	472830446	15485392	123	124400	15684	0	0	0	0	0	0	0	0
1994	28	464059166	15909387	124	188247	18140	0	0	0	0	0	0	0	0
1994	28	484916305	16028820	124	87125	10648	0	0	0	0	0	0	0	0
1994	27	490309066	15979822	124	74441	6336	0	0	0	0	0	0	0	0
1994	27	475276332	14976740	125	110361	13644	0	0	0	0	0	0	0	0
1994	27	494168888	14722883	126	115617	12306	0	0	0	0	0	0	0	0
1994	26	480246622	14434683	126	142651	14913	0	0	0	0	0	0	0	0
1994	26	498122655	14276827	125	149154	14944	0	0	0	0	0	0	0	0
1995	26	506080980	14667106	125	106840	11558	0	0	0	0	0	0	0	0
1995	26	469066868	14440997	125	121186	12528	0	0	0	0	0	0	0	0
1995	26	525606581	14448241	125	90694	10216	0	0	0	0	0	0	0	0
1995	25	498426575	14809763	125	131636	14015	0	0	0	0	0	0	0	0
1995	25	535910990	14951366	125	137673	14687	0	0	0	0	0	0	0	0
1995	25	521883412	15134551	125	143793	15569	0	0	0	0	0	0	0	0

Year	Lgco_Mtr	Lgco_kwh	Lgco_Rev	Pub_Mtr	Pub_kwh	Pub_Rev	Oth_Mtr	Oth_kwh	Oth_Rev	REA_Mtr	REA_kwh	REA_Rev	Roth_Mtr	Roth_kwh
1995	25	543844279	15590095	126	140041	14921	0	0	0	0	0	0	0	0
1995	26	548533323	15470280	124	99163	11998	0	0	0	0	0	0	0	0
1995	27	534787280	15372243	124	67144	8259	0	0	0	0	0	0	0	0
1995	27	523573845	15870480	132	95943	9997	0	0	0	0	0	0	0	0
1995	26	506585806	16864046	130	176004	20198	0	0	0	0	0	0	0	0
1995	26	545044252	16350503	131	120936	12894	0	0	0	0	0	0	0	0
1996	26	541201815	15344284	132	112624	13807	0	0	0	0	0	0	0	0
1996	26	502349135	14754380	135	115185	13029	0	0	0	0	0	0	0	0
1996	26	537427617	14571763	135	98184	12323	0	0	0	0	0	0	0	0
1996	28	526611527	14721543	137	113366	13859	0	0	0	0	0	0	0	0
1996	27	514250227	15591720	141	156852	16856	0	0	0	0	0	0	0	0
1996	28	512977764	15591519	145	136036	17273	0	0	0	0	0	0	0	0
1996	28	542018009	15110568	145	139278	15517	0	0	0	0	0	0	0	0
1996	28	541224698	14673993	145	78079	11283	0	0	0	0	0	0	0	0
1996	28	510885061	15071246	146	104629	12018	0	0	0	0	0	0	0	0
1996	28	520667620	12879707	145	119388	13928	0	0	0	0	0	0	0	0
1996	29	503954795	16671809	148	175072	19902	0	0	0	0	0	0	0	0
1996	28	528391800	14282733	145	88596	11353	0	0	0	0	0	0	0	0
1997	29	539437137	15117620	147	167781	18947	0	0	0	0	0	0	0	0
1997	29	488758835	13581036	149	97672	10930	0	0	0	0	0	0	0	0
1997	29	531619075	14671226	150	125287	14784	0	0	0	0	0	0	0	0
1997	28	514997001	14821515	150	129436	17263	0	0	0	0	0	0	0	0
1997	29	540882468	15311981	150	113980	12784	0	0	0	0	0	0	0	0
1997	28	518071885	14583235	151	179623	20074	0	0	0	0	0	0	0	0
1997	28	537789150	14556527	151	141843	17803	0	0	0	0	0	0	0	0
1997	29	544446058	15291776	146	82478	10456	0	0	0	0	0	0	0	0
1997	28	528333112	13319941	142	85582	-638	0	0	0	0	0	0	0	0
1997	28	533561520	13614442	145	134250	18729	0	0	0	0	0	0	0	0
1997	28	525237878	13777856	145	145257	14495	0	0	0	0	0	0	0	0
1997	28	538587066	14171584	146	133647	14773	0	0	0	0	0	0	0	0
1998	28	544148446	14286303	147	118553	633	0	0	0	0	0	0	0	0
1998	28	491591566	13036478	148	127619	18391	0	0	0	0	0	0	0	0
1998	28	545921537	14359312	149	137537	14804	0	0	0	0	0	0	0	0
1998	28	523481260	13809843	150	106713	12601	0	0	0	0	0	0	0	0

Year	Lgco_Mtr	Lgco_kwh	Lgco_Rev	Pub_Mtr	Pub_kwh	Pub_Rev	Oth_Mtr	Oth_kwh	Oth_Rev	REA_Mtr	REA_kwh	REA_Rev	Roth_Mtr	Roth_kwh
1998	28	544292082	14364059	151	143325	15252	0	0	0	0	0	0	0	0
1998	31	538952721	14317028	153	176755	18909	0	0	0	0	0	0	0	0
1998	31	567511652	15079281	153	135337	14368	0	0	0	0	0	0	0	0
1998	31	568753469	15142371	153	78189	9414	0	0	0	0	0	0	0	0
1998	31	551656010	14853034	153	122089	13545	0	0	0	0	0	0	0	0
1998	30	560885424	15098608	153	85398	9778	0	0	0	0	0	0	0	0
1998	30	549712627	14723310	153	158350	16775	0	0	0	0	0	0	0	0
1998	30	567059623	15125968	153	168407	18086	0	0	0	0	0	0	0	0
1999	30	571329021	15233878	153	143815	16761	0	0	0	0	0	0	0	0
1999	31	516975954	14026050	153	105291	8437	0	0	0	0	0	0	0	0
1999	29	571550956	15256547	153	162928	19908	0	0	0	0	0	0	0	0
1999	29	550924603	14799515	155	118655	12578	0	0	0	0	0	0	0	0
1999	29	580135321	15411786	153	147256	15579	0	0	0	0	0	0	0	0
1999	29	584110768	15342238	156	174723	18752	0	0	0	0	0	0	0	0
1999	29	618764216	14777313	157	131984	15113	0	0	0	0	0	0	0	0
1999	28	639793430	16617257	158	98044	12014	0	0	0	0	0	0	0	0
1999	28	616321038	16187956	158	97352	10090	0	0	0	0	0	0	0	0
1999	28	641296408	16683651	160	117667	12513	0	0	0	0	0	0	0	0
1999	27	622420141	16243712	161	169118	17105	0	0	0	0	0	0	0	0
1999	27	644178122	16776584	161	198650	20047	0	0	0	0	0	0	0	0
2000	30	649198347	16857354	161	165886	16751	0	0	0	0	0	0	0	0
2000	30	609481607	15951505	162	127385	13233	0	0	0	0	0	0	0	0
2000	30	651866074	16927105	163	120844	12769	0	0	0	0	0	0	0	0
2000	30	621764404	16261047	165	130431	13475	0	0	0	0	0	0	0	0
2000	31	644593865	16723194	166	157516	16461	0	0	0	0	0	0	0	0
2000	29	627098354	16381514	164	175004	18389	0	0	0	0	0	0	0	0

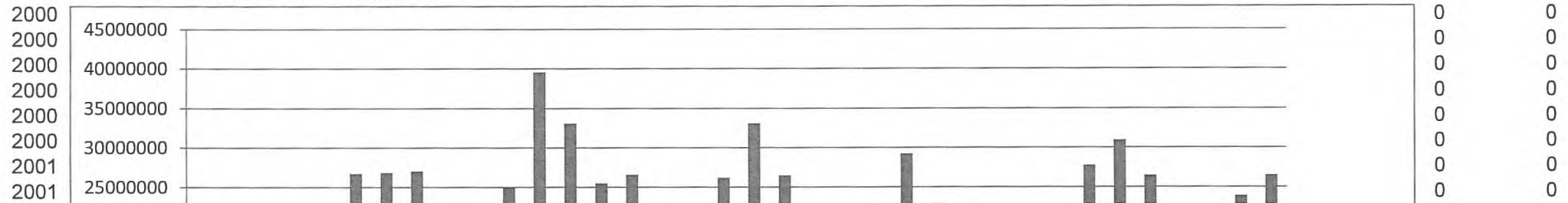

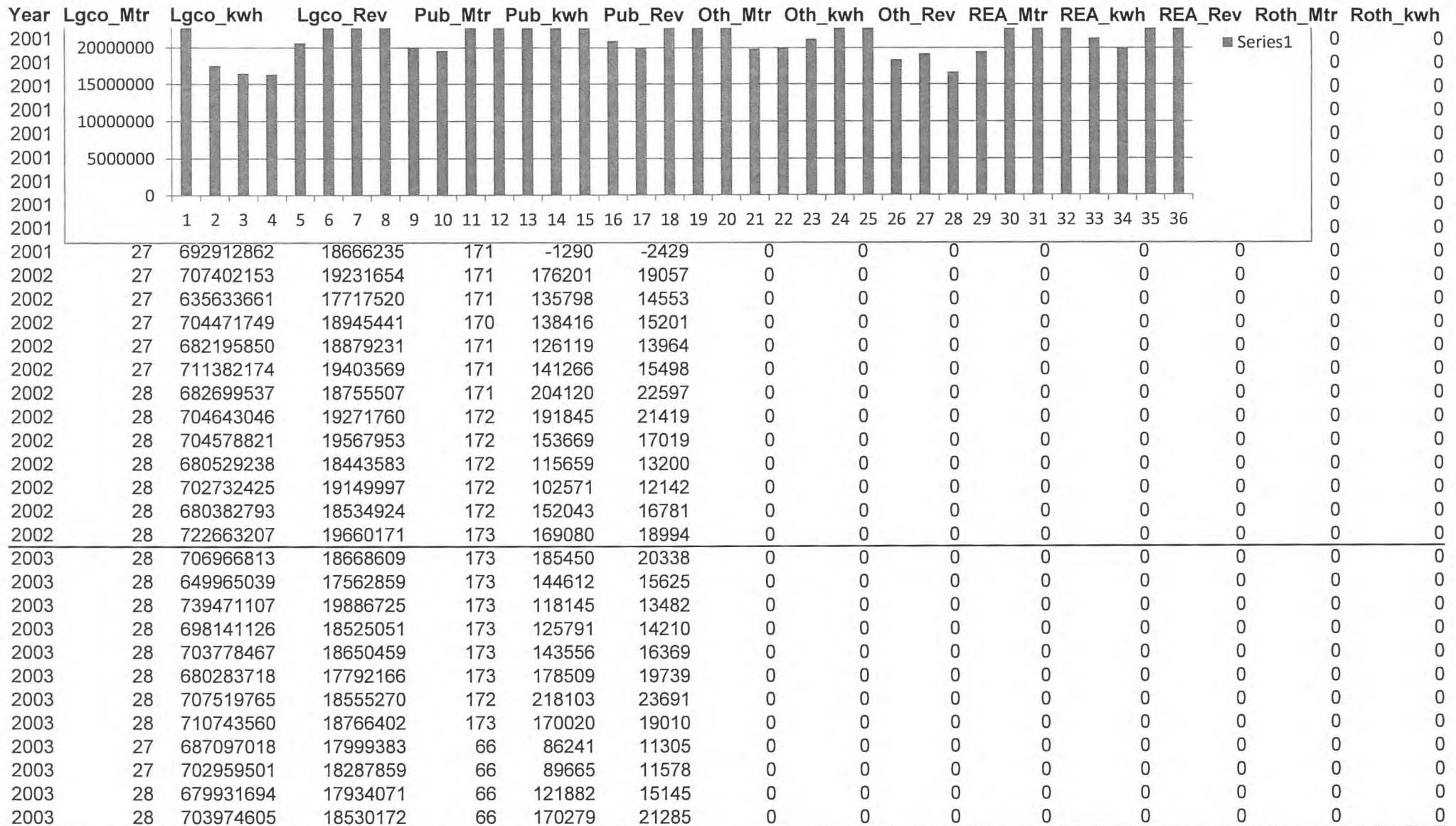

Year	Lgco_Mtr	Lgco_kwh	Lgco_Rev	Pub_Mtr	Pub_kwh	Pub_Rev	Oth_Mtr	Oth_kwh	Oth_Rev	REA_Mtr	REA_kwh	REA_Rev	Roth_Mtr	Roth_kwh
2004	29	708450646	18784182	66	134880	17321	0	0	0	0	0	0	0	0
2004	29	661831884	17392899	67	110938	14154	0	0	0	0	0	0	0	0
2004	29	708881645	18797087	67	90155	11606	0	0	0	0	0	0	0	0
2004	29	686013297	18116828	68	104318	12947	0	0	0	0	0	0	0	0
2004	30	713495973	19030980	68	137620	17206	0	0	0	0	0	0	0	0
2004	30	689235175	18289059	70	148877	18858	0	0	0	0	0	0	0	0
2004	30	707582899	18699653	70	135120	17180	0	0	0	0	0	0	0	0
2004	30	711658949	18755039	70	120780	14948	0	0	0	0	0	0	0	0
2004	30	692385184	18282860	70	109848	14829	0	0	0	0	0	0	0	0
2004	30	711321426	18608828	71	92006	12861	0	0	0	0	0	0	0	0
2004	30	686193221	18106387	71	124787	16267	0	0	0	0	0	0	0	0
2004	30	704237033	18690763	71	172571	22275	0	0	0	0	0	0	0	0
2005	30	702960767	18587558	71	132542	17767	0	0	0	0	0	0	0	0
2005	30	639621386	17009731	71	103058	13960	0	0	0	0	0	0	0	0
2005	30	709396804	18690577	71	113889	16380	0	0	0	0	0	0	0	0
2005	31	684825644	18198590	72	103453	13839	0	0	0	0	0	0	0	0
2005	31	710179685	18988039	73	121780	16052	0	0	0	0	0	0	0	0
2005	31	680208795	18895698	73	166055	21220	0	0	0	0	0	0	0	0
2005	31	700058729	19388689	73	153209	20075	0	0	0	0	0	0	0	0
2005	31	702632941	19795903	76	133916	18253	0	0	0	0	0	0	0	0
2005	31	682953752	18230655	76	101960	14045	0	0	0	0	0	0	0	0
2005	31	707662799	18878128	76	94444	13069	0	0	0	0	0	0	0	0
2005	31	687233933	18005030	77	121454	16327	0	0	0	0	0	0	0	0
2005	32	712811873	19826460	77	176653	23276	0	0	0	0	0	0	0	0
2006	32	710465210	21123389	77	118451	15974	0	0	0	0	0	0	0	0
2006	32	643463104	19109485	77	118783	16124	0	0	0	0	0	0	0	0
2006	32	711846552	22439415	76	110190	15119	0	0	0	0	0	0	0	0
2006	31	680260579	21151774	75	104577	14052	0	0	0	0	0	0	0	0
2006	31	708980252	22023884	75	123767	16833	0	0	0	0	0	0	0	0
2006	31	692455652	21788134	75	164015	21705	0	0	0	0	0	0	0	0
2006	31	710521277	22763182	75	155658	20884	0	0	0	0	0	0	0	0
2006	31	712529612	23212930	75	136233	18452	0	0	0	0	0	0	0	0
2006	31	690227745	21135398	75	83627	11729	0	0	0	0	0	0	0	0
2006	31	709358693	21839360	75	110028	15155	0	0	0	0	0	0	0	0

Year	Lgco_Mtr	Lgco_kwh	Lgco_Rev	Pub_Mtr	Pub_kwh	Pub_Rev	Oth_Mtr	Oth_kwh	Oth_Rev	REA_Mtr	REA_kwh	REA_Rev	Roth_Mtr	Roth_kwh
2006	31	686957297	21410017	75	135079	18363	0	0	0	0	0	0	0	0
2006	31	708092265	21913350	75	151790	19817	0	0	0	0	0	0	0	0
2007	31	702745733	23656863	75	139029	19260	0	0	0	0	0	0	0	0
2007	31	641236864	22046834	74	136699	18394	0	0	0	0	0	0	0	0
2007	31	703538142	23480982	74	90925	13571	0	0	0	0	0	0	0	0
2007	31	682066511	22946828	76	117235	16352	0	0	0	0	0	0	0	0
2007	31	704572754	24186312	76	135620	18349	0	0	0	0	0	0	0	0
2007	31	682862346	23710906	76	155673	22173	0	0	0	0	0	0	0	0
2007	31	703161846	24636225	76	142801	21358	0	0	0	0	0	0	0	0
2007	31	705214598	25509382	77	160968	21984	0	0	0	0	0	0	0	0
2007	31	677501008	23250401	77	102863	14347	0	0	0	0	0	0	0	0
2007	31	698917484	23646276	77	99057	13868	0	0	0	0	0	0	0	0
2007	32	679500411	22968149	77	127766	17377	0	0	0	0	0	0	0	0
2007	33	699352531	23896824	77	173738	21981	0	0	0	0	0	0	0	0
2008	33	704109272	24336632	77	161660	35639	0	0	0	0	0	0	0	0
2008	33	661299618	22988915	77	125989	18431	0	0	0	0	0	0	0	0
2008	33	704165184	24567986	77	111932	15506	0	0	0	0	0	0	0	0
2008	33	680003482	23342883	77	104991	14462	0	0	0	0	0	0	0	0
2008	33	707839019	23908280	77	121864	16768	0	0	0	0	0	0	0	0
2008	33	688886705	24834853	77	187120	25265	0	0	0	0	0	0	0	0
2008	33	709598881	26253189	75	158588	21954	0	0	0	0	0	0	0	0
2008	33	711809899	24908388	74	139457	18837	0	0	0	0	0	0	0	0
2008	33	684331331	23327210	74	107331	15471	0	0	0	0	0	0	0	0
2008	32	708213117	23275843	73	102843	15161	0	0	0	0	0	0	0	0
2008	32	684272442	22147075	74	158956	21575	0	0	0	0	0	0	0	0
2008	31	705902647	23477548	74	185434	25041	0	0	0	0	0	0	0	0
2009	32	697166048	23289947	75	141305	19450	0	0	0	0	0	0	0	0
2009	32	622333356	20643765	75	99098	14872	0	0	0	0	0	0	0	0
2009	32	628168508	19689847	76	117362	18915	0	0	0	0	0	0	0	0
2009	32	587032796	18592304	76	116580	18693	0	0	0	0	0	0	0	0
2009	32	604152741	18965130	76	127839	20658	0	0	0	0	0	0	0	0
2009	32	586669882	18688626	76	177170	27495	0	0	0	0	0	0	0	0
2009	33	596864532	22397023	76	133459	21567	0	0	0	0	0	0	0	0
2009	33	666172578	25780069	76	132149	21236	0	0	0	0	0	0	0	0

Year	Lgco_Mtr	Lgco_kwh	Lgco_Rev	Pub_Mtr	Pub_kwh	Pub_Rev	Oth_Mtr	Oth_kwh	Oth_Rev	REA_Mtr	REA_kwh	REA_Rev	Roth_Mtr	Roth_kwh
2009	33	670704771	26226848	76	105883	17586	0	0	0	0	0	0	0	0
2009	33	698294182	27646167	78	112253	18256	0	0	0	0	0	0	0	0
2009	33	664135861	27301358	77	136223	21930	0	0	0	0	0	0	0	0
2009	33	685782634	28079247	77	184688	28375	0	0	0	0	0	0	0	0
2010	33	699400141	27016972	76	165808	25755	0	0	0	0	0	0	0	0
2010	33	639113571	23868981	76	121874	19336	0	0	0	0	0	0	0	0
2010	34	696722800	27305643	76	103082	18801	0	0	0	0	0	0	0	0
2010	34	665674310	25397425	76	103193	16565	0	0	0	0	0	0	0	0
2010	34	688908340	26973588	76	146546	23493	0	0	0	0	0	0	0	0
2010	34	673768431	25392302	76	196731	30778	0	0	0	0	0	0	0	0
2010	34	693020965	26182496	76	159509	26481	0	0	0	0	0	0	0	0
2010	34	704335944	26565324	76	141552	23547	0	0	0	0	0	0	0	0
2010	34	659397125	26533960	76	99524	16907	0	0	0	0	0	0	0	0
2010	34	679315752	28761286	76	94039	15840	0	0	0	0	0	0	0	0
2010	34	671572824	28003692	76	150532	23796	0	0	0	0	0	0	0	0
2010	34	699645999	27654285	76	214710	32521	0	0	0	0	0	0	0	0
2011	34	712191368	25986763	77	162606	25233	0	0	0	0	0	0	0	0
2011	34	614199261	24798575	77	114488	18347	0	0	0	0	0	0	0	0
2011	34	700103104	26467297	77	117921	18892	0	0	0	0	0	0	0	0
2011	34	680406826	27755085	77	118422	18845	0	0	0	0	0	0	0	0
2011	35	707093538	29469947	77	148688	23503	0	0	0	0	0	0	0	0
2011	35	680629483	27234913	78	190363	29055	0	0	0	0	0	0	0	0
2011	35	707242633	29214990	78	186174	30089	0	0	0	0	0	0	0	0
2011	37	705198876	29205596	78	145262	23814	0	0	0	0	0	0	0	0
2011	37	704183759	31639412	78	99076	17819	0	0	0	0	0	0	0	0
2011	37	713559624	32085827	79	117337	20720	0	0	0	0	0	0	0	0
2011	36	687027410	28626076	79	149979	24696	0	0	0	0	0	0	0	0
2011	36	714230593	32403772	79	183015	31083	0	0	0	0	0	0	0	0
2012	36	715369346	33408730	79	166861	28104	0	0	0	0	0	0	0	0
2012	36	679851013	31582025	81	129626	22590	0	0	0	0	0	0	0	0
2012	36	758106819	35095346	81	114618	20205	0	0	0	0	0	0	0	0
2012	36	735709906	34703037	81	130388	22732	0	0	0	0	0	0	0	0
2012	36	734666652	34582110	82	180583	30849	0	0	0	0	0	0	0	0
2012	36	705415222	33240462	82	184250	31846	0	0	0	0	0	0	0	0

Year	Lgco_Mtr	Lgco_kwh	Lgco_Rev	Pub_Mtr	Pub_kwh	Pub_Rev	Oth_Mtr	Oth_kwh	Oth_Rev	REA_Mtr	REA_kwh	REA_Rev	Roth_Mtr	Roth_kwh
2012	36	730187908	34655470	82	191933	34171	0	0	0	0	0	0	0	0
2012	36	731688080	35130009	82	134560	24463	0	0	0	0	0	0	0	0
2012	36	713047029	33823517	82	107327	19710	0	0	0	0	0	0	0	0
2012	36	730011662	34973338	83	116718	21020	0	0	0	0	0	0	0	0
2012	36	714161751	34887868	83	169095	29992	0	0	0	0	0	0	0	0
2012	37	737549191	34411374	83	163749	29467	0	0	0	0	0	0	0	0

1974	9	5,245,348	37,114,668	57	1,071	23,031	-	-	-	-	-	-	-	-
1975	8	5,088,438	43,950,807	56	1,338	29,211	-	-	-	-	-	-	-	-
1976	13	5,277,627	51,430,156	57	1,428	33,255	-	-	-	-	-	-	-	-
1977	14	5,458,139	72,063,881	57	1,361	39,115	-	-	-	-	-	-	-	-
1978	12	5,383,019	94,188,198	60	1,354	48,200	-	-	-	-	-	-	-	-
1979	14	5,894,603	99,648,754	64	1,423	46,451	-	-	-	-	-	-	-	-
1980	14	6,357,743	139,387,255	63	1,166	54,324	-	-	-	-	-	-	-	-
1981	15	6,367,207	174,238,167	65	1,088	68,757	-	-	-	-	-	-	-	-
1982	17	5,295,379	166,209,784	73	1,086	74,213	-	-	-	-	-	-	-	-
1983	19	5,519,266	169,381,111	80	906	68,951	-	-	-	-	-	-	-	-
1984	21	6,187,723	178,857,171	87	962	71,792	-	-	-	-	-	-	-	-
1985	22	5,649,797	167,669,701	88	985	73,762	-	-	-	-	-	-	-	-
1986	23	4,911,907	148,050,214	85	1,024	75,591	-	-	-	-	-	-	-	-
1987	26	4,918,342	175,240,620	90	1,082	82,249	-	-	-	-	-	-	-	-
1988	27	6,416,460	284,842,294	93	1,114	96,582	-	-	-	-	-	-	-	-
1989	29	6,638,607	291,216,932	99	1,195	117,333	-	-	-	-	-	-	-	-
1990	31	6,772,834	207,556,949	106	1,212	120,944	-	-	-	-	-	-	-	-
1991	31	6,805,197	209,856,972	111	1,294	137,017	-	-	-	-	-	-	-	-
1992	30	6,856,237	207,378,665	114	1,286	135,615	-	-	-	-	-	-	-	-
1993	28	6,821,245	205,979,725	119	1,404	149,779	-	-	-	-	-	-	-	-
1994	28	5,845,205	186,178,086	124	1,414	153,321	-	-	-	-	-	-	-	-
1995	26	6,259,344	183,969,671	126	1,431	156,840	-	-	-	-	-	-	-	-
1996	28	6,281,960	179,265,265	142	1,437	171,148	-	-	-	-	-	-	-	-
1997	28	6,341,721	172,818,739	148	1,537	170,400	-	-	-	-	-	-	-	-
1998	30	6,553,966	174,195,595	151	1,558	162,556	-	-	-	-	-	-	-	-
1999	29	7,157,800	187,356,487	157	1,665	178,897	-	-	-	-	-	-	-	-

Year	Lgco_Mtr	Lgco_kwh	Lgco_Rev	Pub_Mtr	Pub_kwh	Pub_Rev	Oth_Mtr	Oth_kwh	Oth_Rev	REA_Mtr	REA_kwh	REA_Rev	Roth_Mtr	Roth_kwh
2000	30	7,858,575	203,264,774	163	1,819	188,047	-	-	-	-	-	-	-	-
2001	27	8,302,616	227,197,110	171	1,716	185,829	-	-	-	-	-	-	-	-
2002	28	8,319,315	227,561,310	172	1,807	200,427	-	-	-	-	-	-	-	-
2003	28	8,370,832	221,159,028	137	1,752	201,776	-	-	-	-	-	-	-	-
2004	30	8,381,287	221,554,564	69	1,482	190,452	-	-	-	-	-	-	-	-
2005	31	8,320,547	224,495,057	74	1,522	204,262	-	-	-	-	-	-	-	-
2006	31	8,365,158	259,910,318	75	1,512	204,207	-	-	-	-	-	-	-	-
2007	31	8,280,670	283,935,981	76	1,582	219,014	-	-	-	-	-	-	-	-
2008	33	8,350,432	287,368,802	76	1,666	244,110	-	-	-	-	-	-	-	-
2009	33	7,707,478	277,300,332	76	1,584	249,032	-	-	-	-	-	-	-	-
2010	34	8,170,876	319,655,955	76	1,697	273,820	-	-	-	-	-	-	-	-
2011	35	8,326,066	344,888,253	78	1,733	282,096	-	-	-	-	-	-	-	-
2012	36	8,685,765	410,493,287	82	1,790	315,149	-	-	-	-	-	-	-	-

Year Lgco_Mtr Lgco_kwh Lgco_Rev Pub_Mtr Pub_kwh Pub_Rev Oth_Mtr Oth_kwh Oth_Rev REA_Mtr REA_kwh REA_Rev Roth_Mtr Roth_kwh

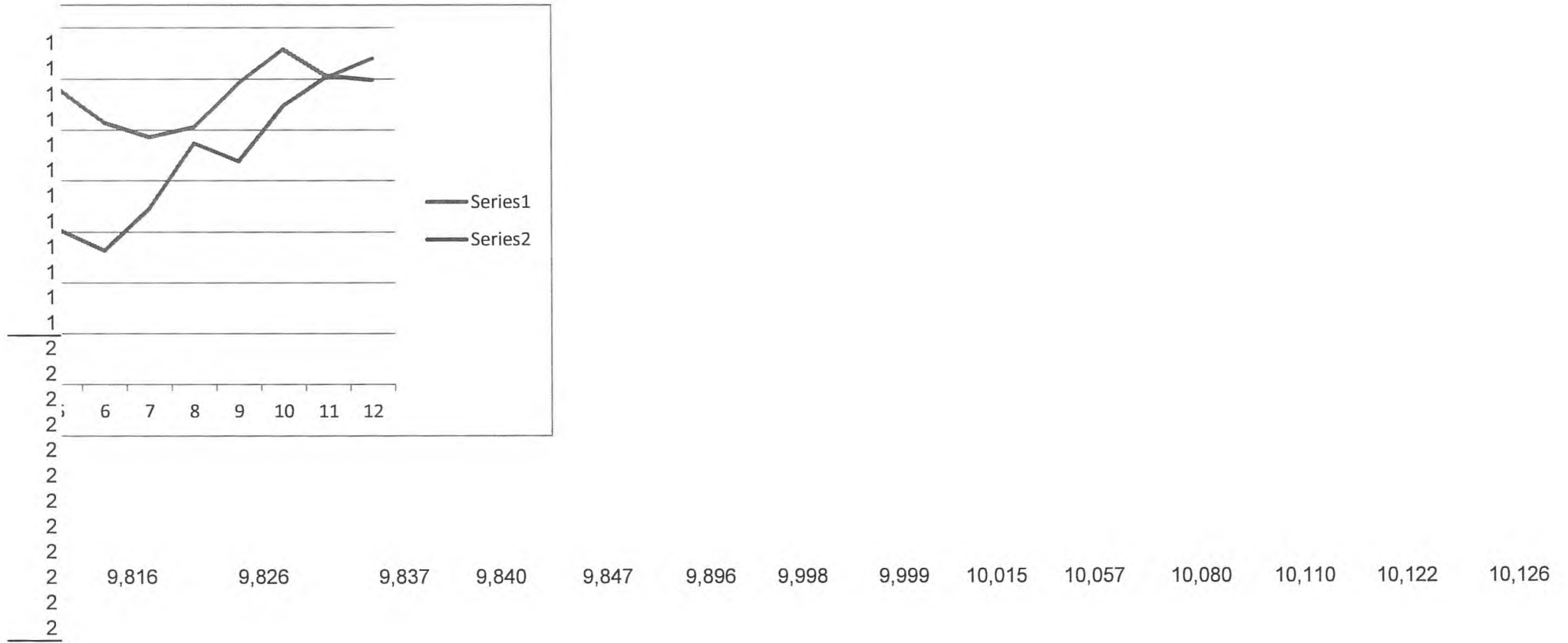

Year	Roth_Rev	All_Mtr	All_kwh	All_Rev	Oth_Elec	Own_Use	Kwh_Pur	Tot_Gen	Cost_Pur	Inter_Sum	Peak_Sum	Rural KWH
1972	na	na	na	na	na	na	na	na	na	na	na	na
1972	na	na	na	na	na	na	na	na	na	na	na	na
1973	na	na	na	na	na	na	na	na	na	na	na	na
1973	na	na	na	na	na	na	na	na	na	na	na	na
1973	na	na	na	na	na	na	na	na	na	na	na	na
1973	na	na	na	na	na	na	na	na	na	na	na	na
1973	na	na	na	na	na	na	na	na	na	na	na	na
1973	na	na	na	na	na	na	na	na	na	na	na	na
1973	na	na	na	na	na	na	na	na	na	na	na	na
1973	na	na	na	na	na	na	na	na	na	na	na	na
1973	na	na	na	na	na	na	na	na	na	na	na	na
1973	na	na	na	na	na	na	na	na	na	na	na	na
1973	na	na	na	na	na	na	na	na	na	na	na	na
1973	na	na	na	na	na	na	na	na	na	na	na	na
1973	na	na	na	na	na	na	na	na	na	na	na	na
1974	0	28858	455896828	3079896	24373	318837	460896040	0	13225595	0	673007	na
1974	0	28911	442912127	3158497	4036	279345	445584645	0	12238422	0	672945	na
1974	0	28857	437869807	3223723	1901	226544	440888998	0	11715693	0	682068	na
1974	0	28944	473441421	3612876	1111	220195	476474718	0	10538758	0	700584	na
1974	0	29142	467453159	3867381	1861	181509	470270944	0	10587568	0	701816	na
1974	0	29293	471998106	3861221	3098	150992	474842082	0	10526139	0	711389	na
1974	0	29436	469179297	3779486	3084	143602	472866931	0	13283084	0	714409	na
1974	0	29588	483947367	3866221	2635	163448	489407388	0	12962633	0	718442	na
1974	0	29667	477412898	3986311	4012	117155	479442807	0	10834807	0	711696	na
1974	0	29720	472727089	3988954	3747	161018	474785634	0	11772117	0	705873	na
1974	0	29783	472445271	4122067	1866	181646	476859064	0	13333709	0	702635	na
1974	0	29820	469799730	4272228	3224	254007	473611944	0	15785671	0	707038	na
1975	0	29842	479056997	4589062	23164	258710	484217466	0	16185966	0	715081	na
1975	0	29861	461081851	4856976	3459	246121	464024008	0	14487266	0	714557	na
1975	0	29854	443916026	4564559	3630	211523	446874118	0	14741095	0	711670	na
1975	0	29937	460600486	4343664	3230	192941	464195934	0	12053225	0	705112	na
1975	0	30053	446992964	4224712	3398	129593	449877742	0	11486999	0	706362	na
1975	0	30198	455036884	4146484	2983	136072	459807400	0	12828508	0	717254	na
1975	0	30345	454371866	4288945	2853	145947	458984388	0	14585295	0	726732	na
1975	0	30439	457802993	4357396	3863	143847	462120210	0	15142221	0	729814	na

Year	Roth_Rev	All_Mtr	All_kwh	All_Rev	Oth_Elec	Own_Use	Kwh_Pur	Tot_Gen	Cost_Pur	Inter_Sum	Peak_Sum	Rural KWH
1975	0	30527	462929502	4356942	3441	157734	465237108	0	12024822	0	732928	na
1975	0	30674	456447914	4374416	3492	153980	458555799	0	12628156	0	724603	na
1975	0	30702	460976502	4423810	2610	168328	465076958	0	14161547	0	714416	na
1975	0	30750	458396286	4705260	3308	255468	462896416	0	17601759	0	729365	na
1976	0	30795	474651163	4802923	38113	340765	480731084	0	20130400	0	735003	na
1976	0	30809	464852765	4827676	11338	263403	468298980	0	14982453	0	734978	na
1976	0	30834	450273998	4614283	29305	170897	452105081	0	13879940	0	726413	na
1976	0	30972	463365952	4541398	2946	167635	466455596	0	12518882	0	717320	na
1976	0	31113	458278204	4650379	2972	130495	461178670	0	12124707	0	715876	na
1976	0	31235	461568896	4898751	2133	132723	465114210	0	13129607	0	717180	na
1976	0	31344	463550161	5301478	3534	147660	472323422	0	15828222	0	732786	na
1976	0	31500	491514360	5519685	3126	138583	496586506	0	15061310	0	744743	na
1976	0	31648	489568855	5709440	3816	144041	491313332	0	12634258	0	741834	na
1976	0	31769	483564207	5562109	3374	146896	486690516	0	15574331	0	732063	na
1976	0	31823	493667548	5826019	4010	204004	499771650	0	18872521	0	745338	na
1976	0	32050	494127402	5940142	2731	299407	500584688	0	21934616	0	760064	na
1977	0	31952	511740380	6117705	37515	417291	520749992	0	26166479	0	771261	na
1977	0	31976	497597046	6669293	11901	257383	500539122	0	18998160	0	765312	na
1977	0	31972	477531718	6589868	5244	193950	477166676	0	15894443	0	748976	na
1977	0	32104	492467366	6258101	3997	162672	495163582	0	13524600	0	734560	na
1977	0	32206	483966584	6297189	3439	125398	487742832	0	14857716	0	742924	na
1977	0	32400	494183853	6550314	3588	129815	499843434	0	15147083	0	748275	na
1977	0	32532	494732570	7071381	3197	127997	501990728	0	19852805	0	758328	na
1977	0	32716	511454418	8129351	2271	135813	516221538	0	17926234	0	769470	na
1977	0	32866	495095282	8314901	2711	125981	496476000	0	15495256	0	752650	na
1977	0	32968	484968287	8069492	4116	123912	487827312	0	16200550	0	751556	na
1977	0	33014	494061293	8288088	4521	185431	498980580	0	17884114	0	738788	na
1977	0	33123	490162310	8374705	4451	241896	497716240	0	23717399	0	759554	na
1978	0	33167	504716908	9300798	38513	345439	514772740	0	27425111	0	765496	na
1978	0	33176	456045683	9553347	6332	336992	459842620	0	23096785	0	750529	na
1978	0	33146	490658955	10114510	5278	255186	492264850	0	20583654	0	734248	na
1978	0	33259	474057721	10223391	13481	160508	476896930	0	15346146	0	733286	na
1978	0	33403	493580384	9557375	6757	181792	496055785	0	15909443	0	735804	na
1978	0	33598	483133011	9497425	2849	135183	489617390	0	17291543	0	758614	na

Year	Roth_Rev	All_Mtr	All_kwh	All_Rev	Oth_Elec	Own_Use	Kwh_Pur	Tot_Gen	Cost_Pur	Inter_Sum	Peak_Sum	Rural KWH
1978	0	33763	503251077	9434521	4329	160690	510587120	0	19597762	0	774542	na
1978	0	33899	509654829	9003939	4376	165446	515713622	0	18655807	0	778991	na
1978	0	27012	491410339	8945841	6099	152973	498797000	0	16809558	0	778081	na
1978	0	34250	506263723	9261661	5718	141023	508330560	0	17007645	0	764238	na
1978	0	34303	483829147	9091778	10182	182323	486914270	0	17802981	0	744166	na
1978	0	34322	500776983	9105788	5920	235773	507305650	0	21762735	0	751169	na
1979	0	34413	512367567	9377163	33378	342867	523378280	0	27256120	0	774108	na
1979	0	34417	476875709	9133711	8163	353215	482350550	0	23007934	0	785927	na
1979	0	34357	510501807	9457256	30695	234206	507929760	0	19374351	0	765888	na
1979	0	34413	487678250	8772286	8130	178265	488244200	0	16399056	0	747704	na
1979	0	34533	490913208	8950027	5724	166246	491964320	0	15485168	0	740405	na
1979	0	34696	523965428	9665469	5788	158311	528653640	0	17746530	0	845731	na
1979	0	34896	566046251	10186186	6510	134475	572354020	0	19739766	0	867932	na
1979	0	35035	571440873	10461997	7530	160005	576397130	0	20797673	0	873295	na
1979	0	35123	560407673	9940241	4453	143059	560491500	0	16982629	0	876349	na
1979	0	35207	576053219	9965263	6528	99978	578913420	0	18636206	0	863538	na
1979	0	35285	562193939	10475344	6198	151601	566444680	0	20804176	0	865689	na
1979	0	35360	579063196	12737238	7729	247208	584797970	0	24585671	0	875619	na
1980	0	35382	590315267	13513544	63722	259273	596825900	0	25833235	0	881611	na
1980	0	35292	554807733	12727346	13747	343868	559350085	0	25181688	0	886160	na
1980	0	35254	594341923	14071234	7678	232486	594548220	0	23818920	0	891320	na
1980	0	35239	562877042	13107195	9145	200452	563492650	0	19246234	0	874944	na
1980	0	35320	573815267	13270029	14204	145464	573222200	0	17968391	0	851985	na
1980	0	35459	552772752	12749548	12405	128348	557190410	0	19290302	0	871098	na
1980	0	35563	578865506	13451316	6135	144118	588161230	0	26375731	0	898399	na
1980	0	35647	591627459	14390072	5695	154494	598368330	0	25857477	0	909994	na
1980	0	35737	580810197	14502201	8079	131966	580188670	0	20723785	0	908726	na
1980	0	35834	585081641	14539051	17201	147625	583994840	0	20716271	0	886519	na
1980	0	35853	564398089	14162919	6885	177527	568099420	0	21833570	0	872477	na
1980	0	35880	584756647	14286866	7411	220147	591437020	0	25089843	0	884908	na
1981	0	35893	598884299	15840701	62727	340049	605627410	0	28001079	0	896677	na
1981	0	35864	549282536	16476178	6525	280970	549043850	0	24068557	0	911158	na
1981	0	35883	592971503	17195479	11274	214015	593612812	0	23267489	0	896608	na
1981	0	35907	560876716	17727872	11270	193895	563043495	0	19648907	0	850974	na

Year	Roth_Rev	All_Mtr	All_kwh	All_Rev	Oth_Elec	Own_Use	Kwh_Pur	Tot_Gen	Cost_Pur	Inter_Sum	Peak_Sum	Rural KWH
1981	0	36001	572217936	16902265	9661	149269	573352850	0	20031173	0	847857	na
1981	0	36070	560442716	16619633	7577	151058	566921181	0	22382934	0	872506	na
1981	0	36135	584010300	17245976	10727	124814	593180750	0	25924511	0	904124	na
1981	0	36225	597908523	17524480	5890	128968	601761430	0	24128805	0	916066	na
1981	0	36244	571579441	16850794	8714	141551	573047704	0	20256507	0	899153	na
1981	0	36305	582914170	16759705	9713	152418	583127435	0	21252414	0	874638	na
1981	0	36350	555561884	16711719	8360	172027	560074185	0	22553706	0	874546	na
1981	0	36394	578829228	17340250	8062	267072	587357680	0	27096419	0	896189	na
1982	0	36425	593775896	18234725	46648	362329	602612270	0	30111054	0	924402	na
1982	0	36347	545229624	17817057	42931	352416	547159150	0	25068086	0	929597	na
1982	0	36318	582635996	18418347	14418	237180	581350145	0	23476156	0	901720	na
1982	0	36357	539955359	17340746	10467	211945	541158050	0	21188916	0	891555	na
1982	0	36444	487911770	16159716	10875	142112	489693680	0	19488711	0	886061	na
1982	0	36567	468679385	15597643	12237	135853	473646545	0	19174620	0	890505	na
1982	0	36613	480708209	16366896	11315	125073	487947996	0	25430423	0	906408	na
1982	0	36719	464593220	16230474	14426	136054	469809262	0	22531215	0	924282	na
1982	0	36800	421231456	15631358	13053	141623	421849012	0	19643161	0	913605	na
1982	0	36849	427919514	15047342	15009	144779	429143616	0	20985763	0	880900	na
1982	0	36922	414999355	15018040	11485	189940	419150621	0	21498996	0	872429	na
1982	0	36919	424864409	15028363	9805	227487	431290053	0	23271370	0	775147	na
1983	0	36979	432451540	15602621	47363	266675	438751197	0	25636277	0	782159	na
1983	0	36974	429495465	15657019	13092	309746	431800682	0	22560046	0	789988	na
1983	0	37021	488525118	16822704	43655	214748	490097129	0	22738135	0	782613	na
1983	0	37073	481269077	16450870	6984	226486	484763343	0	20741330	0	777052	na
1983	0	37137	502506344	16577369	11012	151145	502863779	0	18852229	0	761563	na
1983	0	37262	483912179	16248068	18520	146374	490067920	0	21459801	0	770899	na
1983	0	37398	503893410	16772615	11628	149807	515353893	0	27512490	0	810036	na
1983	0	37569	527507214	17340609	11990	143331	536195651	0	28542636	0	850075	na
1983	0	37600	554518919	17812106	12413	149462	554347993	0	22672189	0	912696	na
1983	0	37742	577833495	17641943	14677	129769	573863815	0	20981147	0	886579	na
1983	0	37807	548887091	16846562	14182	151152	552326739	0	22671291	0	852220	na
1983	0	37841	558442534	17431178	12013	266866	569361886	0	30001074	0	898601	na
1984	0	37906	530872215	17522253	51693	330437	540608677	0	28932676	0	862416	na
1984	0	37910	531062114	17273956	46632	334328	531346797	0	23717358	0	870632	na

Year	Roth_Rev	All_Mtr	All_kwh	All_Rev	Oth_Elec	Own_Use	Kwh_Pur	Tot_Gen	Cost_Pur	Inter_Sum	Peak_Sum	Rural KWH
1984	0	37915	586889329	17958789	15611	295238	586662960	0	25672500	0	901828	na
1984	0	37896	568470048	17473133	11864	211740	569743570	0	21653371	0	882544	na
1984	0	37926	580932162	17708931	13016	164261	581071074	0	20977991	0	867878	na
1984	0	38077	557519345	16978413	11357	166278	565005415	0	24496747	0	882814	na
1984	0	38189	583247029	17835931	11397	134017	590195779	0	25724679	0	915605	na
1984	0	38379	591513989	18088828	16712	152315	596938105	0	26097971	0	922934	na
1984	0	38475	574254184	17974528	22245	130100	574056130	0	22306804	0	919686	na
1984	0	38560	572980844	17639674	15284	126852	574284060	0	22131932	0	896861	na
1984	0	38597	537939833	17147896	13120	196104	543632305	0	24978370	0	850751	na
1984	0	38662	571305204	17946090	15270	243155	574661705	0	25761901	0	901333	na
1985	0	38698	585278751	18029926	51522	211172	597600105	0	32580454	0	838383	na
1985	0	38688	545675554	18055126	44116	445570	551019235	0	27728263	0	938226	na
1985	0	38698	556494169	17955610	14129	226246	552366088	0	23527315	0	903515	na
1985	0	38766	495883783	16020600	25374	184330	497763890	0	20428623	0	782260	na
1985	0	38814	507138890	16075286	18488	116818	510125296	0	20360416	0	779098	na
1985	0	38926	491030098	15640877	11867	143762	497113026	0	21893069	0	800454	na
1985	0	38969	511054936	16486831	20162	135643	520032963	0	26487042	0	816271	na
1985	0	39076	523522913	16894090	15511	157987	529320712	0	25159270	0	825086	na
1985	0	39116	508788086	16440313	11676	132999	507667451	0	22484982	0	826161	na
1985	0	39174	513721134	16252030	15854	150238	517052058	0	21715179	0	807851	na
1985	0	39212	494159409	16024763	13436	160817	497520042	0	22131043	0	781910	na
1985	0	39262	516445167	16569432	16463	268719	525776865	0	29798766	0	806316	na
1986	0	39277	525438614	16754170	55118	326229	536523105	0	28507531	0	833650	na
1986	0	39304	486171266	16134506	48039	348060	487975326	0	24247037	0	827200	na
1986	0	39305	523824061	16378892	14714	251302	522107193	0	23699032	0	810700	na
1986	0	39343	492505548	15589596	16338	201331	495329138	0	19942883	0	787525	na
1986	0	39375	504196722	15579586	11977	167790	506846038	0	21031520	0	783787	na
1986	0	39414	440838105	14496250	10682	131627	448759524	0	23560320	0	800950	na
1986	0	39507	435106573	14657270	10416	155155	447940344	0	28747727	0	731360	na
1986	0	39592	442438869	15028872	10317	156532	446164265	0	23155081	0	731284	na
1986	0	39629	422845654	14543153	11429	137261	421769282	0	21547757	0	720464	na
1986	0	39710	426269797	14243389	13631	149726	428362828	0	20776893	0	689287	na
1986	0	39810	413277914	13829515	7705	198123	416073847	0	22442923	0	688021	na
1986	0	39831	425457373	14203665	84786	250221	433036452	0	26281614	0	691836	na

Year	Roth_Rev	All_Mtr	All_kwh	All_Rev	Oth_Elec	Own_Use	Kwh_Pur	Tot_Gen	Cost_Pur	Inter_Sum	Peak_Sum	Rural KWH
1987	0	39831	433855246	14436626	17271	310395	442592000	0	27986147	0	690274	na
1987	0	39839	405691606	14147026	17029	321001	407392845	0	23365838	0	692125	na
1987	0	39804	433023920	14292806	14622	242984	433178074	0	22495102	0	675371	na
1987	0	39885	411989351	13758770	17586	201981	414483015	0	20379731	0	667418	na
1987	0	39975	418261574	13902058	15408	177248	421922120	0	21882270	0	663757	na
1987	0	40067	408322944	13165615	17055	165588	417519330	0	24221169	0	683635	na
1987	0	40117	466548538	15346033	16409	163772	475634653	0	28962400	0	779285	na
1987	0	40278	521485696	16490425	18342	168284	528121074	0	29583131	0	828193	na
1987	0	40294	521256454	24456327	20187	162784	521103600	0	26276364	0	837692	na
1987	0	40338	521536151	24596991	32473	173902	520945128	0	26290237	0	808681	na
1987	0	40375	501021672	24120478	17304	176856	503970800	0	26706755	0	790902	na
1987	0	40394	522380490	21806036	18350	276160	530553071	0	28244600	0	807443	na
1988	0	40400	537974442	25264183	12799	326141	546048954	0	34857933	0	831309	na
1988	0	40362	539603811	27506853	15386	351482	545356208	0	34257263	0	899681	na
1988	0	40312	587205527	26797107	21827	230029	588831100	0	30472406	0	913070	na
1988	0	40407	587434053	26663686	17850	218123	588021050	0	27035225	0	915260	na
1988	0	40465	600322385	27006765	23220	159685	601735920	0	27718799	0	910657	na
1988	0	40573	579031557	26304285	17282	176170	588901517	0	31438109	0	930586	na
1988	0	40692	598531869	27175511	12974	173872	606661957	0	35081759	0	959261	na
1988	0	40795	619244959	28074766	22347	153213	626038455	0	36657459	0	968636	na
1988	0	40782	606273547	27697748	21382	180233	606751593	0	27990618	0	1004039	na
1988	0	40873	616817163	27842622	21377	163743	616406885	0	30386619	0	937587	na
1988	0	40912	592384683	27181071	19761	231909	597452173	0	30851825	0	959887	na
1988	0	40944	618737633	28095062	26623	258441	623797887	0	35411981	0	937332	na
1989	0	40930	622439670	28598897	20166	310485	628301973	0	34195759	0	941340	na
1989	0	40939	574239626	27238947	16359	330708	579656157	0	33747649	0	947892	na
1989	0	40961	625945625	28863795	24645	293364	628025150	0	32183349	0	957332	na
1989	0	40923	595995471	27334938	18943	212238	598053200	0	28803399	0	941382	na
1989	0	40896	613647257	27905783	26865	159153	615067460	0	29133369	0	936866	na
1989	0	40995	588703168	27502783	23039	148405	600284833	0	31019853	0	953178	na
1989	0	41073	617750981	28210116	22226	169587	627274105	0	35772531	0	971450	na
1989	0	41135	621289835	28664084	21522	163196	629752055	0	35080899	0	968532	na
1989	0	41230	606367019	28204436	20922	164615	606538244	0	30148421	0	972066	na
1989	0	41325	616429736	28337830	27274	159745	615913068	0	30385856	0	947479	na

Year	Roth_Rev	All_Mtr	All_kwh	All_Rev	Oth_Elec	Own_Use	Kwh_Pur	Tot_Gen	Cost_Pur	Inter_Sum	Peak_Sum	Rural KWH
1989	0	41341	592778781	27456415	22858	186183	598622044	0	32225526	0	932763	na
1989	0	41408	625693616	27413707	19268	332176	640376643	0	41545911	0	1014219	na
1990	0	41415	632016229	27515818	14677	357448	633694523	0	35166032	0	948717	na
1990	0	41386	574150012	23968693	19969	294768	573192025	0	29816647	0	949294	na
1990	0	41363	626212088	18307267	24705	272086	628763962	0	24113560	0	942401	na
1990	0	41426	602707870	19545465	25413	209371	604863444	0	26394556	0	942924	na
1990	0	41458	618651819	19437269	22045	169871	620024012	0	24797010	0	922320	na
1990	0	41524	610380828	19963485	17415	186926	619713634	0	28885733	0	982036	na
1990	0	41537	638624461	20956412	21789	151721	647772493	0	32672257	0	1004628	na
1990	0	41601	641586494	21488276	22200	176060	646153615	0	32065175	0	1000595	na
1990	0	41683	614866367	20687597	18745	183235	615253823	0	28381298	0	993225	na
1990	0	41755	630740896	20506567	31068	146677	633406593	0	27182733	0	956713	na
1990	0	41838	613034234	19624754	21078	210634	618054545	0	27795103	0	958548	na
1990	0	41811	636711189	20262964	17677	217178	645246041	0	32613363	0	981127	na
1991	0	41864	651452341	22391046	19906	201487	660989699	0	35814597	0	988029	78297000
1991	0	41891	590115404	21048948	20091	188656	590351186	0	30199401	0	1000268	63057000
1991	0	41860	637853768	21750796	23308	167311	639969389	0	29221484	0	959992	60409000
1991	0	41876	602184726	20938333	26416	174564	602763878	0	25125294	0	930924	49265000
1991	0	41894	630641644	21657333	25023	167843	637445970	0	28347504	0	987109	61675000
1991	0	42018	619508287	21705435	17306	171745	628285390	0	31619768	0	990544	70836000
1991	0	42046	644971133	22623971	23974	203492	654539773	0	35704855	0	1003706	82710000
1991	0	42177	642565780	22625969	26448	231080	646528551	0	33228395	0	998307	75775000
1991	0	42194	619362547	21826015	26148	236235	620204345	0	29517727	0	991907	64801000
1991	0	42267	627196845	21182640	27266	323760	626755815	0	26272254	0	932239	52827000
1991	0	42337	610702744	20924500	24490	283139	617286320	0	30143851	0	962567	62319000
1991	0	42378	637755673	21941173	29133	212471	645109827	0	33029438	0	972653	68616000
1992	0	42395	644849863	22342538	26095	274893	653186255	0	35021113	0	992747	73534000
1992	0	42432	604652856	21342896	21570	300271	605375814	0	30036816	0	962305	61418000
1992	0	42448	640819820	21542008	31852	275064	644679899	0	30358718	0	976149	61531000
1992	0	42483	609814144	20832748	29162	235793	610404091	0	26391595	0	944253	51957000
1992	0	42565	626971681	20973115	24520	165115	629517860	0	26373601	0	935948	52363000
1992	0	42640	612092774	21400858	34647	144305	618467927	0	27542736	0	983972	59547000
1992	0	42762	644754367	22253640	25534	169509	656726066	0	34448015	0	999351	80673000
1992	0	42884	643481806	21930693	28095	171045	645533208	0	30571491	0	990315	66502000

Year	Roth_Rev	All_Mtr	All_kwh	All_Rev	Oth_Elec	Own_Use	Kwh_Pur	Tot_Gen	Cost_Pur	Inter_Sum	Peak_Sum	Rural KWH
1992	0	42910	620725430	21186066	28354	162397	621422823	0	27874319	0	975274	59317000
1992	0	43048	633669127	21240641	29352	141814	635667828	0	27646503	0	940176	55456000
1992	0	43175	615436421	20586992	26146	174506	621597276	0	30425601	0	956238	61904000
1992	0	43226	647120165	21172462	-3898	240602	655066122	0	34571991	0	974543	74473000
1993	0	43252	653389697	22034065	22025	293341	660057517	0	35393121	0	976989	74438000
1993	0	43257	591562171	20941190	20429	289173	594637170	0	33631484	0	989672	69162000
1993	0	43286	650169036	21744216	25164	284768	654123397	0	33432482	0	976962	68248000
1993	0	43310	616500379	20895758	24519	208606	614636353	0	27437042	0	946219	53300000
1993	0	43302	628164652	20802735	19729	158331	629971590	0	26612821	0	939993	52980000
1993	0	43374	617129229	20641894	26050	162153	627015854	0	30651756	0	991291	68261000
1993	0	43408	653030502	22454254	22035	159660	666719471	0	39560981	0	1015005	92319000
1993	0	43553	654595276	22826367	31032	190813	660530041	0	36437664	0	1004923	83744000
1993	0	43638	620292867	21244964	25589	168120	615480130	0	27677857	0	969877	57322000
1993	0	43751	629900187	21227371	27883	143706	632365342	0	28903219	0	939747	58112000
1993	0	43822	612950060	21585837	35224	185298	619848256	0	32204552	0	954838	65083000
1993	0	43926	641365699	22433362	27403	233175	650686959	0	37525418	0	976346	77121000
1994	0	43995	656148742	22645551	22194	377541	667765687	0	42269708	0	1031327	89337000
1994	0	43976	522911642	20347721	24889	288482	521901304	0	33046526	0	963250	69758000
1994	0	44035	551093252	20641531	30170	275898	552490936	0	31565207	0	846856	65703000
1994	0	44105	516130879	19189289	34075	225890	515103500	0	25971946	0	815775	53233000
1994	0	44012	523138865	19229289	29408	168892	525959234	0	26052983	0	808033	54582000
1994	0	44120	527114724	20476233	24528	168667	538570690	0	32358554	0	878997	75808000
1994	0	44238	558309740	21190333	25857	172687	567312875	0	35169217	0	882376	83777000
1994	0	44328	560963990	20995732	32962	179011	564818030	0	32517659	0	873136	75658000
1994	0	44494	535677887	19311599	26295	162941	533747520	0	26866473	0	863959	59794000
1994	0	44583	548301804	18616346	28626	151409	550206680	0	26316402	0	834925	57663000
1994	0	44641	533953142	18251456	22494	171722	538462300	0	28051449	0	847201	59525000
1994	0	44746	560541307	18483747	26985	249560	569766088	0	33396368	0	859289	72973000
1995	0	44838	576872625	19302569	31024	289214	586285330	0	37106486	0	896518	81372000
1995	0	44853	537903329	19108105	43135	333609	540297490	0	34010492	0	905013	72784000
1995	0	44844	586981079	18638516	50160	259643	586588990	0	29683671	0	885937	62170000
1995	0	44902	551670598	18485204	42047	178437	551906320	0	26019854	0	868902	53480000
1995	0	44977	588415317	18702285	47931	155467	592637220	0	26486889	0	863258	58060000
1995	0	45097	582603901	19361710	44977	162565	591163765	0	30699395	0	898211	70443000

Year	Roth_Rev	All_Mtr	All_kwh	All_Rev	Oth_Elec	Own_Use	Kwh_Pur	Tot_Gen	Cost_Pur	Inter_Sum	Peak_Sum	Rural KWH
1995	0	45188	619361238	20702801	42913	183655	631421156	0	37608206	0	930173	88969000
1995	0	45295	635677474	21276203	49110	201553	646009687	0	41069668	0	953074	99097000
1995	0	45472	602573249	20189592	52129	187242	596816270	0	28248186	0	903600	63188000
1995	0	45535	579498267	19721580	56847	160315	579635494	0	27946729	0	849862	57396000
1995	0	45548	567978133	21308927	45411	212170	575848975	0	34695765	0	905774	70563000
1995	0	45662	616650960	21215285	48438	274192	625936430	0	39417998	0	913699	82166000
1996	0	45692	617967701	20854118	39320	329536	627601260	0	40549689	0	917641	87643000
1996	0	45814	576960343	19848879	51528	350794	578217960	0	36405540	0	937776	77552000
1996	0	45799	607191093	19192721	54524	273114	610031320	0	34390179	0	907974	74016000
1996	0	45861	584893641	18786723	52211	279874	584547030	0	28411048	0	874911	59632000
1996	0	45919	573654565	19650519	46023	191174	577927090	0	28321734	0	906807	65378000
1996	0	45969	579437334	20386729	48461	156567	588814840	0	32885779	0	939653	77507000
1996	0	46056	616436522	20160166	49164	182607	624619501	0	34655762	0	947404	84246000
1996	0	46220	620331766	20149937	54656	182708	626255737	0	35429578	0	945723	87071000
1996	0	46405	575954844	19681079	59964	180307	573364487	0	29546485	0	919708	64310000
1996	0	46502	578667146	16922520	55015	181108	580527209	0	25808638	0	872817	61643000
1996	0	46663	567201175	21134039	44525	222254	575845376	0	36176829	0	904990	73782000
1996	0	46712	599010050	18982455	50482	258156	608553809	0	36298533	0	945299	81645000
1997	0	46757	619578504	20538555	38639	309655	631044140	0	18290652	0	959986	93231950
1997	0	46819	560251957	18292575	53873	328429	557928275	0	16334804	0	913056	71117155
1997	0	46777	596156853	19076590	52416	239910	597165242	0	17321905	0	904642	67417992
1997	0	46799	572259448	18891515	59089	161514	574069057	0	17448574	0	900242	61049387
1997	0	46764	595483170	19132631	61111	165600	597393125	0	17930033	0	884982	58303617
1997	0	46970	579484384	18937155	54354	149961	588369427	0	17351890	0	960822	72186297
1997	0	47080	617476102	19900680	47639	176864	631252369	0	17748188	0	974311	95206179
1997	0	47229	624061870	20568503	74336	194114	628424702	0	18271510	0	973198	86523392
1997	0	47302	596694723	17703309	76434	163252	595278481	0	15775715	0	966090	69722151
1997	0	47439	596358978	17608059	60007	160713	600100025	0	15650642	0	915022	69364685
1997	0	47606	590908492	17864764	52570	213979	598034650	0	16190865	0	936693	75302030
1997	0	47676	615900621	18963532	58057	254934	624995980	0	16916138	0	949360	88831560
1998	0	47786	618639542	19004577	44476	282260	623965333	0	16798895	0	937622	82137113
1998	0	47857	560021114	17358183	79888	276386	560247240	0	15352689	0	936656	71076260
1998	0	47876	615741983	18752080	58337	236120	620476414	0	16880915	0	958246	77084574
1998	0	47997	582858623	17741770	58850	207079	581929615	0	15633462	0	911718	60891505

Year	Roth_Rev	All_Mtr	All_kwh	All_Rev	Oth_Elec	Own_Use	Kwh_Pur	Tot_Gen	Cost_Pur	Inter_Sum	Peak_Sum	Rural KWH
1998	0	48028	608392921	18507254	53140	147571	616455144	0	16837454	0	1001245	74920774
1998	0	48087	613981077	19138202	60479	162977	625894365	0	17386626	0	1030603	90112725
1998	0	48141	655025569	20542188	56155	190531	664419876	0	18332275	0	1032162	68200531
1998	0	48219	657536073	20623211	60383	183753	663675779	0	18385383	0	1027692	99324949
1998	0	48326	633473000	19941869	57268	187337	636169295	0	17706781	0	1021607	88421019
1998	0	48437	626605142	19281685	72418	164875	623682256	0	17202135	0	970185	67244016
1998	0	48610	611370708	18716600	59588	199684	614865230	0	16754359	0	949551	69124750
1998	0	48646	639177521	19685871	51954	211540	650380668	0	17945505	0	1004478	86932728
1999	0	48683	652949127	20373460	54888	346815	661697301	0	18205665	0	1009921	94267816
1999	0	48827	586917916	18450597	44633	280623	585581788	0	16260358	0	971142	73822031
1999	0	48826	642543536	19754956	61200	275723	648802257	0	17642071	0	968395	81948648
1999	0	48826	610635999	18710940	60197	214548	608767652	0	16589778	0	944272	62710410
1999	0	48882	639709061	19253351	52613	151854	643681225	0	17531471	0	988174	68626859
1999	0	48950	658044102	19914362	54044	182162	669413541	0	18145994	0	1073266	90750703
1999	0	49095	714268712	20692678	57961	178919	730319296	0	18520072	0	1134369	116446429
1999	0	49201	730596901	22168863	57964	210070	734747868	0	19736306	0	1123396	100875978
1999	0	49326	693855604	20925541	58044	196542	690606303	0	18914856	0	1112996	79827885
1999	0	49489	704083876	20584198	63736	165951	703046960	0	18601135	0	1040860	67143581
1999	0	49550	682395033	19964170	61607	184302	686526861	0	18363416	0	1062860	68997843
1999	0	49674	727912452	21875504	53779	204949	729437182	0	19445930	0	1105691	90477836
2000	0	49744	735442633	21979139	50606	299691	741129214	0	19822599	0	1113341	98382744
2000	0	49827	679576376	20243387	52695	336359	684215284	0	18469505	0	1096722	78961934
2000	0	49931	716111429	20865903	68494	238188	720645488	0	19091538	0	1075279	73049583
2000	0	49902	678794882	19744865	54862	229724	682853088	0	18178626	0	1045418	65091478
2000	0	49921	708318814	20785648	60750	180350	712814574	0	19106882	0	1089605	73322887
2000	0	50058	705833590	21217557	59043	176230	711291861	0	19242566	0	1114146	89702378
2000	0	50108	740841851	21999241	55930	200349	747071945	0	19840095	0	1146405	102168265
2000	0	50270	757870532	22685984	59465	195383	764294419	0	20599776	0	1178401	105763267
2000	0	50344	723474142	21169499	60744	208899	728473331	0	19487412	0	1186882	81400251
2000	0	50449	759086032	21421313	69359	174707	763533803	0	19858398	0	1163945	73076293
2000	0	50534	754653285	21657805	59102	181505	760382264	0	19772256	0	1170058	82292248
2000	0	50545	821424371	25129623	54526	340692	819781950	0	21730527	0	1220058	116612460
2001	0	50634	810366001	23695684	54685	404881	816476505	0	22495605	0	1219853	104522081
2001	0	50763	723470133	23180737	62478	376707	728332295	0	20230798	0	1203715	82228071

Year	Roth_Rev	All_Mtr	All_kwh	All_Rev	Oth_Elec	Own_Use	Kwh_Pur	Tot_Gen	Cost_Pur	Inter_Sum	Peak_Sum	Rural KWH
2001	0	50694	792546374	24175297	71133	258254	797481341	0	22103297	0	1180726	85696901
2001	0	50681	746973633	22609075	63142	243919	750952755	0	20935618	0	1158780	68501735
2001	0	50652	786493269	23566659	66910	189630	790821351	0	21835192	0	1188652	75708851
2001	0	50780	765212981	23513221	68375	183276	770186961	0	21721093	0	1227761	87604851
2001	0	50832	787692763	24952670	59225	190929	793834663	0	22735995	0	1191451	108785299
2001	0	50875	788280741	24456128	185399	225294	794494231	0	22213417	0	1204815	109498924
2001	0	50814	744521459	22747110	81624	200575	749210680	0	21096026	0	1187631	82110170
2001	0	50831	764460310	22819653	121410	187808	768619100	0	20975237	0	1119150	72468509
2001	0	50984	735954208	22322841	96555	190200	740129265	0	20591841	0	1134011	72906575
2001	0	51048	785743672	24375997	96764	232962	782053848	0	21688401	0	1169542	92610994
2002	0	51074	793241371	24312094	75981	333992	798447455	0	22057147	0	1173442	96620410
2002	0	51214	711530091	22200802	67098	311165	716098431	0	20409088	0	1180309	84445049
2002	0	51170	778617962	23356506	103189	269915	783103780	0	21537926	0	1181709	83738855
2002	0	51235	744761125	22632833	96797	260545	748583832	0	20997229	0	1144268	70658995
2002	0	51161	776130701	23261220	99185	185866	780057209	0	21736607	0	1168721	74111609
2002	0	51234	769691098	24072349	94371	203636	774936258	0	21759151	0	1204407	99838471
2002	0	51224	809721254	25424120	109966	213165	815945226	0	22803343	0	1222264	119003779
2002	0	51355	805773383	25428989	110357	229292	811712182	0	23089027	0	1234488	113065428
2002	0	51404	763663747	23355846	107192	218750	768565558	0	21508503	0	1218716	92769348
2002	0	51493	769798445	23190863	126606	186909	773816146	0	21535374	0	1174196	75894241
2002	0	51558	755149349	22988240	91045	233151	759665143	0	20943105	0	1153159	84870350
2002	0	51633	821381030	25500219	-5243	288155	818620825	0	22622498	0	1178769	102133794
2003	0	51761	810551621	24706669	79907	353171	816275752	0	22179543	0	1223616	115295557
2003	0	51785	738613829	22763164	65307	347112	743494092	0	20531857	0	1187607	98334365
2003	0	51799	812980424	24245695	110196	315739	817047648	0	22400539	0	1169711	81986924
2003	0	51795	759598931	22215703	116243	210661	763033429	0	20597164	0	1156823	69176469
2003	0	51723	766562051	22457298	96735	178190	770132042	0	20728168	0	1132171	71864722
2003	0	51758	752494084	22114693	84354	171465	756604021	0	20520741	0	1198268	82700314
2003	0	51762	804026973	24236979	93948	192588	809490932	0	21860886	0	1213372	109910671
2003	0	51832	809264105	24523990	169485	230625	814741475	0	22193242	0	1229113	110217973
2003	0	51944	758436100	22260386	135375	181495	762445428	0	20600814	0	1187617	80690091
2003	0	52007	767601250	22187717	125620	179316	771236543	0	20293024	0	1116210	73177160
2003	0	52054	749070922	22082671	119632	209791	753027747	0	20292293	0	1155610	79664105
2003	0	52205	805974205	24608881	74133	283718	803096440	0	21551275	0	1180549	108152516

Year	Roth_Rev	All_Mtr	All_kwh	All_Rev	Oth_Elec	Own_Use	Kwh_Pur	Tot_Gen	Cost_Pur	Inter_Sum	Peak_Sum	Rural KWH
2004	0	52328	807977351	24633578	73143	320774	813138909	0	22096176	0	1206447	111688994
2004	0	52441	749341289	22592250	63856	384695	753883670	0	20277697	0	1178806	97444124
2004	0	52490	781401736	23102775	96155	248865	785195064	0	21156408	0	1154977	81302907
2004	0	52533	749010700	21889813	106109	213683	752336552	0	20208380	0	1140624	71278898
2004	0	52534	789850698	23606055	104539	171139	793937018	0	21681341	0	1185483	87485655
2004	0	52540	773397749	23325244	97800	202927	777914608	0	21265779	0	1207730	96717031
2004	0	52533	800913352	24222391	100234	212192	805867744	0	22067615	0	1233146	106075270
2004	0	52583	800438596	23978926	104233	193489	805120921	0	21897924	0	1220812	100243165
2004	0	52646	771421071	23239424	112943	197730	775644922	0	21106412	0	1204273	90450983
2004	0	52736	775785353	22663570	101283	188418	779238215	0	20613975	0	1129437	73967498
2004	0	52799	755432627	22424791	107285	208177	759177840	0	20288965	0	1138688	80623409
2004	0	52940	804474788	24820663	143468	647097	806194538	0	21973672	0	1215129	111811056
2005	0	53012	796464852	24390158			801818427	0	21818277	0	1208018	105652265
2005	0	53160	718647615	21951800			723184167	0	19737965	0	1178412	88665240
2005	0	53143	791726852	23799712			796422637	0	21455524	0	1179058	92864393
2005	0	53157	749239373	22279060			752929406	0	20262586	0	1128955	72958709
2005	0	53144	777538188	23193193			781560829	0	21377411	0	1174933	80664550
2005	0	53151	770396249	24388767			775569268	0	22132650	0	1226419	104509929
2005	0	53218	802289738	25669290			808102775	0	23053968	0	1242327	117281379
2005	0	53266	810763767	26414935			816834918	0	23562301	0	1234017	122939299
2005	0	53359	769418706	23563489			774842626	0	21351840	0	1206423	98751107
2005	0	53426	779462648	23367245			783678571	0	21497635	0	1185578	82407623
2005	0	53532	761319385	22665923			766146188	0	20572467	0	1182238	86178784
2005	0	53604	820772446	26322580			821453106	0	23259503	0	1221381	119491317
2006	0	53709	800287862	26585611			805056705	0	24118306	0	1190715	100990945
2006	0	53786	731745406	24527185			736695861	0	22263724	0	1212677	99231495
2006	0	53760	792184954	27426247			796684021	0	25204738	0	1185704	91420072
2006	0	53813	745639132	25208165			749320059	0	23334092	0	1138114	74310534
2006	0	53803	779288549	26461763			783291445	0	24679236	0	1195489	82184801
2006	0	53791	778544936	27114753			783416411	0	24919833	0	1222640	100766649
2006	0	53779	814193648	29062118			819943979	0	26491078	0	1248374	119217751
2006	0	53863	820266696	29709655			826193541	0	27024293	0	1248263	121929937
2006	0	53908	762086098	25606926			766070483	0	23735192	0	1183813	81690174
2006	0	53963	784057464	26533260			788143358	0	24417469	0	1169321	85862694

Year	Roth_Rev	All_Mtr	All_kwh	All_Rev	Oth_Elec	Own_Use	Kwh_Pur	Tot_Gen	Cost_Pur	Inter_Sum	Peak_Sum	Rural KWH
2006	0	54048	765857904	26403737			770345140	0	24076484	0	1174772	91320832
2006	0	54095	804724472	27926559			806884952	0	25286439	0	1229912	106953997
2007	0	54176	803536166	29772405			809139905	0	27197814	0	1222448	113231095
2007	0	54242	744354621	28287101			750221169	0	25700620	0	1230198	115227584
2007	0	54256	780777447	28589823			785148410	0	26137939	0	1167563	86958432
2007	0	54236	755361521	27837571			759568929	0	25430495	0	1157996	83385037
2007	0	54198	783760144	29409470			788247652	0	26990248	0	1185290	91208500
2007	0	54254	773421660	29613706			778598319	0	26918380	0	1208134	104784955
2007	0	54276	803341480	31138194			808443533	0	28165623	0	1215274	113788781
2007	0	54346	826095313	33208023			831565989	0	29702334	0	1251254	134850181
2007	0	54396	766860970	29030697			771280232	0	26601077	0	1219715	100325074
2007	0	54485	775992359	28684257			780013794	0	26472482	0	1187125	87028525
2007	0	54568	758772918	28150011			762992875	0	25673398	0	1166848	91201226
2007	0	54621	800984017	30621016			801332977	0	27080497	0	1187503	110864090
2008	0	54655	815807495	31434494			821942567	0	28216144	0	1239560	125743203
2008	0	54701	758910732	29331546			764373588	0	26389063	0	1210962	109260752
2008	0	54707	791875060	30234604			796678859	0	27673504	0	1195203	98827553
2008	0	54715	749540647	27909988			753402707	0	25702959	0	1146940	78390612
2008	0	54629	775425146	28419370			779189833	0	26311458	0	1162301	77827533
2008	0	54669	780881834	30952054			786006639	0	28065106	0	1218996	106806932
2008	0	54658	811948564	32951178			817564917	0	29933879	0	1248531	117239403
2008	0	54727	810330313	31303711			815718660	0	28453967	0	1241438	112062183
2008	0	54758	765349014	28768292			769826613	0	26568648	0	1228214	92195579
2008	0	54859	780017881	28177228			783964110	0	25793172	0	1152904	82422788
2008	0	54853	766897251	27683396			771466318	0	25086861	0	1183835	95249181
2008	0	54896	813211884	30646662			819060890	0	27339843	0	1248785	122517387
2009	0	54997	800199997	29960869			805933038	0	27308633	0	1277931	129989313
2009	0	54979	698554181	25981452			702891958	0	23642552	0	1180509	103461999
2009	0	55001	706475979	25207686			710841108	0	22712405	0	1180843	88299829
2009	0	54872	655948291	23506437			659805408	0	21070384	0	1027248	78184703
2009	0	54818	674369104	24001291			678306949	0	21448092	0	1021678	80731517
2009	0	54700	680451572	25172031			685705202	0	22254794	0	1099877	108715662
2009	0	54707	686330241	28630998			691291516	0	25654737	0	1080956	101847370
2009	0	54697	762962042	32424031			768284160	0	29356742	0	1223178	109726426

Year	Roth_Rev	All_Mtr	All_kwh	All_Rev	Oth_Elec	Own_Use	Kwh_Pur	Tot_Gen	Cost_Pur	Inter_Sum	Peak_Sum	Rural KWH
2009	0	54719	749793216	31812660			754210487		29063800	0	1200829	90197339
2009	0	54746	769497404	32731747			773461574		30002124	0	1161793	81084332
2009	0	54770	737964333	32656529			742131470		29902475	0	1191090	85031234
2009	0	54824	791334385	35312729			797214349		31645252	0	1166723	120008510
2010	0	54931	818417134	35040303			824994553		31134248	0	1258494	130,629,562
2010	0	54970	742414270	30865618			748126330		27568014	0	1235443	114,367,785
2010	0	54959	779218215	33069783			783797409		30229586	0	1185752	91,992,487
2010	0	55011	730310778	29934948			733920565		27655984	0	1144520	72,904,326
2010	0	54957	765131080	32425942			769434587		29866017	0	1209530	88,393,425
2010	0	54881	776764526	32538231			782528392		29131018	0	1254163	119,413,641
2010	0	54943	806433193	34210304			813059839		30443822	0	1260570	128,860,397
2010	0	54956	818597127	34563668			825261818		30982434	0	1176803	129,304,314
2010	0	54938	744542225	32694843			749510333		29977186	0	1239354	95,903,637
2010	0	54982	745894084	33629444			749858475		31199622	0	1158752	75,828,490
2010	0	55014	748130036	33570760			752744195		30880026	0	1168888	88,665,899
2010	0	55095	814591794	35715454			820648219		31894840	0	1275661	131,613,361
2011	0	55160	828684466	34068183			835127010		31134248	0	1248215	130,399,048
2011	0	55223	705956547	31279868			711084678		27568014	0	1258175	101,910,855
2011	0	55185	783616303	32405000			788121127		30229586	0	1195938	93,545,284
2011	0	55189	746695457	32600432			750453575		27655984	0	1162901	75,473,356
2011	0	55180	782658502	35024037			786849297		29866017	0	1241158	87,570,803
2011	0	55165	774515803	33963134			779773440		29131018	0	1251448	108,189,489
2011	0	55170	826087818	37868525			832590890		30443822	0	1210030	135,569,114
2011	0	55184	811728750	36945797			817589298		30982434	0	1287111	120,774,690
2011	0	55237	779658059	37727267			783897613		29977186	0	1222244	85,351,389
2011	0	55282	785013155	37934990			788971331		31199622	0	1126978	82,028,584
2011	0	55257	760881119	34273425			765130379		30880026	0	1177932	86,348,365
2011	0	55282	811288314	39926574			812608622		31894840	0	1208610	107,540,534
2012	0	55313	816060610	41140721			821454378		31134248	0	1241852	113,798,003
2012	0	55344	766696756	38292953			771351650		27568014	0	1226332	97,670,319
2012	0	55325	830219831	40785784			834007297		30229586	0	1194266	81,482,879
2012	0	55349	801521269	39952156			805074906		27655984	0	1183169	76,098,877
2012	0	55327	817313038	41079941			821781763		29866017	0	1241542	96,494,149
2012	0	55330	798647790	40516533			803541046		29131018	0	1287833	107,506,500

Year	Roth_Rev	All_Mtr	All_kwh	All_Rev	Oth_Elec	Own_Use	Kwh_Pur	Tot_Gen	Cost_Pur	Inter_Sum	Peak_Sum	Rural KWH
2012	0	55401	849109361	44031097			855421182		30443822	0	1293147	136,126,687
2012	0	55477	834006604	43230576			839387970		30982434	0	1267576	115,622,593
2012	0	55463	791194430	40177210			795409797		29977186	0	1240076	88,774,383
2012	0	55540	800533876	40723888			804264058		31199622	0	1169092	80,844,811
2012	0	55575	794335792	41450676			798717986		30880026	0	1219190	93,138,089
2012	0	55585	824358321	41525335			833848322		31894840	0	1224471	104,552,213

1974	-	29,335	5,595,083	44,818,861	54,948	2,398	5,635,931	-	146,804,196	-	-	-
1975	-	30,265	5,497,610	53,232,226	59,431	2,200	5,541,868	-	167,926,859	-	-	-
1976	-	31,324	5,688,984	62,194,283	107,398	2,287	5,741,154	-	186,671,247	-	-	-
1977	-	32,486	5,927,961	86,730,388	86,951	2,228	5,980,418	-	215,664,839	-	-	-
1978	-	33,108	5,897,379	113,090,374	109,834	2,453	5,957,099	-	231,289,170	-	-	-
1979	-	34,811	6,417,507	119,122,181	130,826	2,369	6,461,919	-	240,815,280	-	-	-
1980	-	35,538	6,914,470	164,771,321	172,307	2,286	6,954,879	-	271,935,447	-	-	-
1981	-	36,106	6,905,479	203,195,052	160,500	2,316	6,950,151	-	278,612,501	-	-	-
1982	-	36,607	5,852,504	196,890,707	212,669	2,407	5,894,810	-	271,868,471	-	-	-
1983	-	37,367	6,089,242	201,203,664	217,529	2,306	6,139,794	-	284,368,645	-	-	-
1984	-	38,208	6,786,986	211,548,422	244,201	2,485	6,828,207	-	292,452,300	-	-	-
1985	-	38,950	6,249,193	200,444,884	258,598	2,334	6,303,358	-	294,294,422	-	-	-
1986	-	39,508	5,538,370	181,438,864	295,152	2,473	5,590,887	-	283,940,318	-	-	-
1987	-	40,100	5,565,374	210,519,191	222,036	2,541	5,617,416	-	306,393,744	-	-	-
1988	-	40,626	7,083,562	325,609,659	232,828	2,623	7,136,004	-	382,159,996	-	-	-
1989	-	41,096	7,301,281	335,731,731	264,087	2,630	7,367,865	-	394,242,522	-	-	-
1990	-	41,566	7,439,682	252,264,565	256,781	2,576	7,486,139	-	349,883,467	-	-	-
1991	-	42,067	7,514,311	260,616,159	289,509	2,562	7,570,230	-	368,224,568	-	-	790,587
1992	-	42,747	7,544,388	256,804,656	301,429	2,455	7,597,645	-	361,262,499	-	-	758,675
1993	-	43,490	7,569,050	258,832,013	307,082	2,477	7,626,072	-	389,468,397	-	-	820,090
1994	-	44,273	6,594,286	239,378,827	328,483	2,593	6,646,105	-	373,582,492	-	-	817,811
1995	-	45,184	7,046,186	238,012,777	554,122	2,598	7,104,547	-	392,993,339	-	-	859,688
1996	-	46,134	7,097,706	235,749,885	605,873	2,788	7,156,306	-	398,879,794	-	-	894,425
1997	-	47,102	7,164,615	227,477,868	688,525	2,519	7,224,055	-	205,230,916	-	-	908,256
1998	-	48,168	7,422,823	229,293,490	712,936	2,450	7,482,161	-	205,216,479	-	-	935,471
1999	-	49,111	8,043,912	242,668,620	680,666	2,592	8,092,628	-	217,957,052	-	-	995,896

Year	Roth_Rev	All_Mtr	All_kwh	All_Rev	Oth_Elec	Own_Use	Kwh_Pur	Tot_Gen	Cost_Pur	Inter_Sum	Peak_Sum	Rural KWH
2000	-	50,136	8,781,428	258,899,964	705,576	2,762	8,836,487	-	235,200,180	-		1,039,824
2001	-	50,799	9,231,716	282,415,071	1,027,700	2,884	9,282,593	-	258,622,520	-		1,042,643
2002	-	51,313	9,299,460	285,724,080	1,076,544	2,935	9,349,552	-	260,998,999	-		1,097,150
2003	-	51,869	9,335,174	278,403,846	1,270,936	2,854	9,380,626	-	253,749,546	-		1,081,171
2004	-	52,592	9,359,445	280,499,481	1,211,047	3,189	9,407,650	-	254,634,344	-		1,109,089
2005	-	53,264	9,348,040	288,006,152	-	-	9,402,543	-	260,082,128	-		1,172,365
2006	-	53,860	9,378,877	322,565,980	-	-	9,432,046	-	295,550,882	-		1,155,880
2007	-	54,338	9,373,259	354,342,273	-	-	9,426,554	-	322,070,908	-		1,232,853
2008	-	54,736	9,420,196	357,812,521	-	-	9,479,196	-	325,534,605	-		1,218,543
2009	-	54,819	8,713,881	347,398,459	-	-	8,770,077	-	314,061,990	-		1,177,278
2010	-	54,970	9,290,444	398,259,298	-	-	9,353,885	-	360,962,797	-		1,267,877
2011	-	55,210	9,396,784	424,017,232	-	-	9,452,197	-	360,962,797	-		1,214,702
2012	-	55,419	9,723,998	492,906,870	-	-	9,784,260	-	360,962,797	-		1,192,110

Year	Roth_Rev	All_Mtr	All_kwh	All_Rev	Oth_Elec	Own_Use	Kwh_Pur	Tot_Gen	Cost_Pur	Inter_Sum	Peak_Sum	Rural KWH
1												
1												
1												
1												
1												
1												
1												
1												
1												
1												
1												
1												
1												
2												
2												
2												
2												
2												
2												
2												
2												
2												
2												
2	10,147	10,153	10,166									
2												
2												
2												

Year	Direct Serve KWH	Rural CP	Direct Serve NCP	WHSL PR	G&T	CO_OP	Peak Year	Season
1970		na	na		62	65	1970	W
1970		na	na		62	65	1970	W
1970		na	na		62	65	1970	W
1970		na	na		62	65	1970	V
1970		na	na		62	65	1970	V
1970		na	na		62	65	1970	S
1970		na	na		62	65	1970	S
1970		na	na		62	65	1970	S
1970		na	na		62	65	1970	V
1970		na	na		62	65	1971	V
1970		na	na		62	65	1971	W
1971		na	na		62	65	1971	W
1971		na	na		62	65	1971	W
1971		na	na		62	65	1971	W
1971		na	na		62	65	1971	V
1971		na	na		62	65	1971	V
1971		na	na		62	65	1971	S
1971		na	na		62	65	1971	S
1971		na	na		62	65	1971	S
1971		na	na		62	65	1971	S
1971		na	na		62	65	1971	V
1971		na	na		62	65	1972	V
1971		na	na		62	65	1972	W
1972		na	na		62	65	1972	W
1972		na	na		62	65	1972	W
1972		na	na		62	65	1972	W
1972		na	na		62	65	1972	V
1972		na	na		62	65	1972	V
1972		na	na		62	65	1972	S
1972		na	na		62	65	1972	S
1972		na	na		62	65	1972	S
1972		na	na		62	65	1972	S
1972		na	na		62	65	1972	V

	Data
	Max of Peak_Sum
Peak Year	S
1970	-
1971	-
1972	-
1973	-
1974	718,442
1975	732,928
1976	744,743
1977	769,470
1978	778,991
1979	876,349
1980	909,994
1981	916,066
1982	924,282
1983	912,696
1984	922,934
1985	826,161
1986	800,950
1987	837,692
1988	1,004,039
1989	972,066
1990	1,004,628
1991	1,003,706
1992	999,351
1993	1,015,005
1994	882,376
1995	953,074
1996	947,404
1997	974,311
1998	1,032,162
1999	1,134,369
2000	1,186,882
2001	1,227,761

Year	Direct Serve KWH	Rural CP	Direct Serve NCP	WHSL PR	G&T	CO_OP	Peak Year	Season
1972		na	na		62	65	1973	V
1972		na	na		62	65	1973	W
1973		na	na		62	65	1973	W
1973		na	na		62	65	1973	W
1973		na	na		62	65	1973	W
1973		na	na		62	65	1973	V
1973		na	na		62	65	1973	V
1973		na	na		62	65	1973	S
1973		na	na		62	65	1973	S
1973		na	na		62	65	1973	S
1973		na	na		62	65	1973	S
1973		na	na		62	65	1973	V
1973		na	na		62	65	1973	V
1973		na	na		62	65	1974	V
1973		na	na		62	65	1974	W
1974		0	0	0.0287	62	65	1974	W
1974		0	0	0.0275	62	65	1974	W
1974		0	0	0.0266	62	65	1974	W
1974		0	0	0.0221	62	65	1974	V
1974		0	0	0.0225	62	65	1974	V
1974		0	0	0.0222	62	65	1974	S
1974		0	0	0.0281	62	65	1974	S
1974		0	0	0.0265	62	65	1974	S
1974		0	0	0.0226	62	65	1974	S
1974		0	0	0.0248	62	65	1974	V
1974		0	0	0.0280	62	65	1975	V
1974		0	0	0.0333	62	65	1975	W
1975		0	0	0.0334	62	65	1975	W
1975		0	0	0.0312	62	65	1975	W
1975		0	0	0.0330	62	65	1975	W
1975		0	0	0.0260	62	65	1975	V
1975		0	0	0.0255	62	65	1975	V
1975		0	0	0.0279	62	65	1975	S
1975		0	0	0.0318	62	65	1975	S
1975		0	0	0.0328	62	65	1975	S

Year	Data
2002	1,234,488
2003	1,229,113
2004	1,233,146
2005	1,242,327
2006	1,248,374
2007	1,251,254
2008	1,248,531
2009	1,223,178
2010	1,260,570
2011	1,287,111
2012	1,293,147
2013	

Year	Direct Serve KWH	Rural CP	Direct Serve NCP	WHSL PR	G&T	CO_OP	Peak Year	Season	Data
1975		0	0	0.0258	62	65	1975	S	
1975		0	0	0.0275	62	65	1975	V	
1975		0	0	0.0304	62	65	1976	V	
1975		0	0	0.0380	62	65	1976	W	
1976		0	0	0.0419	62	65	1976	W	
1976		0	0	0.0320	62	65	1976	W	
1976		0	0	0.0307	62	65	1976	W	
1976		0	0	0.0268	62	65	1976	V	
1976		0	0	0.0263	62	65	1976	V	
1976		0	0	0.0282	62	65	1976	S	
1976		0	0	0.0335	62	65	1976	S	
1976		0	0	0.0303	62	65	1976	S	
1976		0	0	0.0257	62	65	1976	S	
1976		0	0	0.0320	62	65	1976	V	
1976		0	0	0.0378	62	65	1977	V	
1976		0	0	0.0438	62	65	1977	W	
1977		0	0	0.0502	62	65	1977	W	
1977		0	0	0.0380	62	65	1977	W	
1977		0	0	0.0333	62	65	1977	W	
1977		0	0	0.0273	62	65	1977	V	
1977		0	0	0.0305	62	65	1977	V	
1977		0	0	0.0303	62	65	1977	S	
1977		0	0	0.0395	62	65	1977	S	
1977		0	0	0.0347	62	65	1977	S	
1977		0	0	0.0312	62	65	1977	S	
1977		0	0	0.0332	62	65	1977	V	
1977		0	0	0.0358	62	65	1978	V	
1977		0	0	0.0477	62	65	1978	W	
1978		0	0	0.0533	62	65	1978	W	
1978		0	0	0.0502	62	65	1978	W	
1978		0	0	0.0418	62	65	1978	W	
1978		0	0	0.0322	62	65	1978	V	
1978		0	0	0.0321	62	65	1978	V	
1978		0	0	0.0353	62	65	1978	S	

Year	Direct Serve KWH	Rural CP	Direct Serve NCP	WHSL PR	G&T	CO_OP	Peak Year	Season	Data
1978		0	0	0.0384	62	65	1978	S	
1978		0	0	0.0362	62	65	1978	S	
1978		0	0	0.0337	62	65	1978	S	
1978		0	0	0.0335	62	65	1978	V	
1978		0	0	0.0366	62	65	1979	V	
1978		0	0	0.0429	62	65	1979	W	
1979		0	0	0.0521	62	65	1979	W	
1979		0	0	0.0477	62	65	1979	W	
1979		0	0	0.0381	62	65	1979	W	
1979		0	0	0.0336	62	65	1979	V	
1979		0	0	0.0315	62	65	1979	V	
1979		0	0	0.0336	62	65	1979	S	
1979		0	0	0.0345	62	65	1979	S	
1979		0	0	0.0361	62	65	1979	S	
1979		0	0	0.0303	62	65	1979	S	
1979		0	0	0.0322	62	65	1979	V	
1979		0	0	0.0367	62	65	1980	V	
1979		0	0	0.0420	62	65	1980	W	
1980		0	0	0.0433	62	65	1980	W	
1980		0	0	0.0450	62	65	1980	W	
1980		0	0	0.0401	62	65	1980	W	
1980		0	0	0.0342	62	65	1980	V	
1980		0	0	0.0313	62	65	1980	V	
1980		0	0	0.0346	62	65	1980	S	
1980		0	0	0.0448	62	65	1980	S	
1980		0	0	0.0432	62	65	1980	S	
1980		0	0	0.0357	62	65	1980	S	
1980		0	0	0.0355	62	65	1980	V	
1980		0	0	0.0384	62	65	1981	V	
1980		0	0	0.0424	62	65	1981	W	
1981		0	0	0.0462	62	65	1981	W	
1981		0	0	0.0438	62	65	1981	W	
1981		0	0	0.0392	62	65	1981	W	
1981		0	0	0.0349	62	65	1981	V	

Year	Direct Serve KWH	Rural CP	Direct Serve NCP	WHSL PR	G&T	CO_OP	Peak Year	Season	Data
1981		0	0	0.0349	62	65	1981	V	
1981		0	0	0.0395	62	65	1981	S	
1981		0	0	0.0437	62	65	1981	S	
1981		0	0	0.0401	62	65	1981	S	
1981		0	0	0.0353	62	65	1981	S	
1981		0	0	0.0364	62	65	1981	V	
1981		0	0	0.0403	62	65	1982	V	
1981		0	0	0.0461	62	65	1982	W	
1982		0	0	0.0500	62	65	1982	W	
1982		0	0	0.0458	62	65	1982	W	
1982		0	0	0.0404	62	65	1982	W	
1982		0	0	0.0392	62	65	1982	V	
1982		0	0	0.0398	62	65	1982	V	
1982		0	0	0.0405	62	65	1982	S	
1982		0	0	0.0521	62	65	1982	S	
1982		0	0	0.0480	62	65	1982	S	
1982		0	0	0.0466	62	65	1982	S	
1982		0	0	0.0489	62	65	1982	V	
1982		0	0	0.0513	62	65	1983	V	
1982		0	0	0.0540	62	65	1983	W	
1983		0	0	0.0584	62	65	1983	W	
1983		0	0	0.0522	62	65	1983	W	
1983		0	0	0.0464	62	65	1983	W	
1983		0	0	0.0428	62	65	1983	V	
1983		0	0	0.0375	62	65	1983	V	
1983		0	0	0.0438	62	65	1983	S	
1983		0	0	0.0534	62	65	1983	S	
1983		0	0	0.0532	62	65	1983	S	
1983		0	0	0.0409	62	65	1983	S	
1983		0	0	0.0366	62	65	1983	V	
1983		0	0	0.0410	62	65	1984	V	
1983		0	0	0.0527	62	65	1984	W	
1984		0	0	0.0535	62	65	1984	W	
1984		0	0	0.0446	62	65	1984	W	

Year	Direct Serve KWH	Rural CP	Direct Serve NCP	WHSL PR	G&T	CO_OP	Peak Year	Season	Data
1984		0	0	0.0438	62	65	1984	W	
1984		0	0	0.0380	62	65	1984	V	
1984		0	0	0.0361	62	65	1984	V	
1984		0	0	0.0434	62	65	1984	S	
1984		0	0	0.0436	62	65	1984	S	
1984		0	0	0.0437	62	65	1984	S	
1984		0	0	0.0389	62	65	1984	S	
1984		0	0	0.0385	62	65	1984	V	
1984		0	0	0.0459	62	65	1985	V	
1984		0	0	0.0448	62	65	1985	W	
1985		0	0	0.0545	62	65	1985	W	
1985		0	0	0.0503	62	65	1985	W	
1985		0	0	0.0426	62	65	1985	W	
1985		0	0	0.0410	62	65	1985	V	
1985		0	0	0.0399	62	65	1985	V	
1985		0	0	0.0440	62	65	1985	S	
1985		0	0	0.0509	62	65	1985	S	
1985		0	0	0.0475	62	65	1985	S	
1985		0	0	0.0443	62	65	1985	S	
1985		0	0	0.0420	62	65	1985	V	
1985		0	0	0.0445	62	65	1986	V	
1985		0	0	0.0567	62	65	1986	W	
1986		0	0	0.0531	62	65	1986	W	
1986		0	0	0.0497	62	65	1986	W	
1986		0	0	0.0454	62	65	1986	W	
1986		0	0	0.0403	62	65	1986	V	
1986		0	0	0.0415	62	65	1986	V	
1986		0	0	0.0525	62	65	1986	S	
1986		0	0	0.0642	62	65	1986	S	
1986		0	0	0.0519	62	65	1986	S	
1986		0	0	0.0511	62	65	1986	S	
1986		0	0	0.0485	62	65	1986	V	
1986		0	0	0.0539	62	65	1987	V	
1986		0	0	0.0607	62	65	1987	W	

Year	Direct Serve KWH	Rural CP	Direct Serve NCP	WHSL PR	G&T	CO_OP	Peak Year	Season	Data
1987		0	0	0.0632	62	65	1987	W	
1987		0	0	0.0574	62	65	1987	W	
1987		0	0	0.0519	62	65	1987	W	
1987		0	0	0.0492	62	65	1987	V	
1987		0	0	0.0519	62	65	1987	V	
1987		0	0	0.0580	62	65	1987	S	
1987		0	0	0.0609	62	65	1987	S	
1987		0	0	0.0560	62	65	1987	S	
1987		0	0	0.0504	62	65	1987	S	
1987		0	0	0.0505	62	65	1987	V	
1987		0	0	0.0530	62	65	1988	V	
1987		0	0	0.0532	62	65	1988	W	
1988		0	0	0.0638	62	65	1988	W	
1988		0	0	0.0628	62	65	1988	W	
1988		0	0	0.0518	62	65	1988	W	
1988		0	0	0.0460	62	65	1988	V	
1988		0	0	0.0461	62	65	1988	V	
1988		0	0	0.0534	62	65	1988	S	
1988		0	0	0.0578	62	65	1988	S	
1988		0	0	0.0586	62	65	1988	S	
1988		0	0	0.0461	62	65	1988	S	
1988		0	0	0.0493	62	65	1988	V	
1988		0	0	0.0516	62	65	1989	V	
1988		0	0	0.0568	62	65	1989	W	
1989		0	0	0.0544	62	65	1989	W	
1989		0	0	0.0582	62	65	1989	W	
1989		0	0	0.0512	62	65	1989	W	
1989		0	0	0.0482	62	65	1989	V	
1989		0	0	0.0474	62	65	1989	V	
1989		0	0	0.0517	62	65	1989	S	
1989		0	0	0.0570	62	65	1989	S	
1989		0	0	0.0557	62	65	1989	S	
1989		0	0	0.0497	62	65	1989	S	
1989		0	0	0.0493	62	65	1989	V	

Year	Direct Serve KWH	Rural CP	Direct Serve NCP	WHSL PR	G&T	CO_OP	Peak Year	Season	Data
1989		0	0	0.0538	62	65	1990	V	
1989		0	0	0.0649	62	65	1990	W	
1990		0	0	0.0555	62	65	1990	W	
1990		0	0	0.0520	62	65	1990	W	
1990		0	0	0.0384	62	65	1990	W	
1990		0	0	0.0436	62	65	1990	V	
1990		0	0	0.0400	62	65	1990	V	
1990		0	0	0.0466	62	65	1990	S	
1990		0	0	0.0504	62	65	1990	S	
1990		0	0	0.0496	62	65	1990	S	
1990		0	0	0.0461	62	65	1990	S	
1990		0	0	0.0429	62	65	1990	V	
1990		0	0	0.0450	62	65	1991	V	
1990		0	0	0.0505	62	65	1991	W	
1991		150778	0	0.0542	62	65	1991	W	
1991		160682	0	0.0512	62	65	1991	W	
1991		114244	0	0.0457	62	65	1991	W	
1991		98349	0	0.0417	62	65	1991	V	
1991		152800	0	0.0445	62	65	1991	V	
1991		165908	0	0.0503	62	65	1991	S	
1991		177508	0	0.0545	62	65	1991	S	
1991		175834	0	0.0514	62	65	1991	S	
1991		171091	0	0.0476	62	65	1991	S	
1991		110424	0	0.0419	62	65	1991	V	
1991		137777	0	0.0488	62	65	1992	V	
1991		144224	0	0.0512	62	65	1992	W	
1992		163822	0	0.0536	62	65	1992	W	
1992		130473	0	0.0496	62	65	1992	W	
1992		137829	0	0.0471	62	65	1992	W	
1992		115328	0	0.0432	62	65	1992	V	
1992		105726	0	0.0419	62	65	1992	V	
1992		154903	0	0.0445	62	65	1992	S	
1992		173362	0	0.0525	62	65	1992	S	
1992		160863	0	0.0474	62	65	1992	S	

Year	Direct Serve KWH	Rural CP	Direct Serve NCP	WHSL PR	G&T	CO_OP	Peak Year	Season	Data
1992		149848	0	0.0449	62	65	1992	S	
1992		114869	0	0.0435	62	65	1992	V	
1992		123175	0	0.0489	62	65	1993	V	
1992		137651	0	0.0528	62	65	1993	W	
1993		145949	0	0.0536	62	65	1993	W	
1993		162896	0	0.0566	62	65	1993	W	
1993		146067	0	0.0511	62	65	1993	W	
1993		116552	0	0.0446	62	65	1993	V	
1993		113752	0	0.0422	62	65	1993	V	
1993		165736	0	0.0489	62	65	1993	S	
1993		191988	0	0.0593	62	65	1993	S	
1993		184824	0	0.0552	62	65	1993	S	
1993		148385	0	0.0450	62	65	1993	S	
1993		120354	0	0.0457	62	65	1993	V	
1993		134733	0	0.0520	62	65	1994	V	
1993		148383	0	0.0577	62	65	1994	W	
1994		187344	843983	0.0633	62	65	1994	W	
1994		158349	804901	0.0633	62	65	1994	W	
1994		143081	703775	0.0571	62	65	1994	W	
1994		122798	692977	0.0504	62	65	1994	V	
1994		121244	686789	0.0495	62	65	1994	V	
1994		182844	696153	0.0601	62	65	1994	S	
1994		184868	697508	0.0620	62	65	1994	S	
1994		172046	701090	0.0576	62	65	1994	S	
1994		157139	706820	0.0503	62	65	1994	S	
1994		120121	714804	0.0478	62	65	1994	V	
1994		131657	715544	0.0521	62	65	1995	V	
1994		144590	714699	0.0586	62	65	1995	W	
1995		172336	724182	0.0633	62	65	1995	W	
1995		169824	735189	0.0629	62	65	1995	W	
1995		146446	739491	0.0506	62	65	1995	W	
1995		116692	752210	0.0471	62	65	1995	V	
1995		127087	736171	0.0447	62	65	1995	V	
1995		160343	737868	0.0519	62	65	1995	S	

Year	Direct Serve KWH	Rural CP	Direct Serve NCP	WHSL PR	G&T	CO_OP	Peak Year	Season	Data
1995		194572	735601	0.0596	62	65	1995	S	
1995		197860	755214	0.0636	62	65	1995	S	
1995		161357	742243	0.0473	62	65	1995	S	
1995		112951	736911	0.0482	62	65	1995	V	
1995		139197	766577	0.0603	62	65	1996	V	
1995		173427	740272	0.0630	62	65	1996	W	
1996		179674	737967	0.0646	62	65	1996	W	
1996		194626	743150	0.0630	62	65	1996	W	
1996		177013	730961	0.0564	62	65	1996	W	
1996		125805	749106	0.0486	62	65	1996	V	
1996		168765	738042	0.0490	62	65	1996	V	
1996		188520	751133	0.0559	62	65	1996	S	
1996		193759	753645	0.0555	62	65	1996	S	
1996		193089	752634	0.0566	62	65	1996	S	
1996		159958	759750	0.0515	62	65	1996	S	
1996		118554	754263	0.0445	62	65	1996	V	
1996		150315	754675	0.0628	62	65	1997	V	
1996		183358	761941	0.0596	62	65	1997	W	
1997		192642	767344	0.0290	62	65	1997	W	
1997		153977	759079	0.0293	62	65	1997	W	
1997		138386	766256	0.0290	62	65	1997	W	
1997		132930	767312	0.0304	62	65	1997	V	
1997		117035	767947	0.0300	62	65	1997	V	
1997		186092	774730	0.0295	62	65	1997	S	
1997		209256	765055	0.0281	62	65	1997	S	
1997		200506	772692	0.0291	62	65	1997	S	
1997		198327	767763	0.0265	62	65	1997	S	
1997		139906	775116	0.0261	62	65	1997	V	
1997		161181	775512	0.0271	62	65	1998	V	
1997		170164	779196	0.0271	62	65	1998	W	
1998		159246	778376	0.0269	62	65	1998	W	
1998		160503	776153	0.0274	62	65	1998	W	
1998		173907	784339	0.0272	62	65	1998	W	
1998		122059	789659	0.0269	62	65	1998	V	

Year	Direct Serve KWH	Rural CP	Direct Serve NCP	WHSL PR	G&T	CO_OP	Peak Year	Season	Data
1998		175029	826216	0.0273	62	65	1998	V	
1998		216709	813894	0.0278	62	65	1998	S	
1998		220406	811756	0.0276	62	65	1998	S	
1998		219063	808629	0.0277	62	65	1998	S	
1998		203796	817811	0.0278	62	65	1998	S	
1998		156617	813568	0.0276	62	65	1998	V	
1998		138054	811497	0.0272	62	65	1999	V	
1998		190408	814070	0.0276	62	65	1999	W	
1999		197919	812002	0.0275	62	65	1999	W	
1999		159621	811521	0.0278	62	65	1999	W	
1999		157308	811087	0.0272	62	65	1999	W	
1999		127845	816427	0.0273	62	65	1999	V	
1999		151286	836888	0.0272	62	65	1999	V	
1999		211406	861860	0.0271	62	65	1999	S	
1999		242135	892234	0.0254	62	65	1999	S	
1999		217523	905873	0.0269	62	65	1999	S	
1999		211129	901867	0.0274	62	65	1999	S	
1999		136402	904458	0.0265	62	65	1999	V	
1999		155579	907281	0.0267	62	65	2000	V	
1999		175350	930341	0.0267	62	65	2000	W	
2000		196037	917304	0.0267	62	65	2000	W	
2000		179715	917007	0.0270	62	65	2000	W	
2000		150324	924955	0.0265	62	65	2000	W	
2000		136415	909003	0.0266	62	65	2000	V	
2000		183012	906593	0.0268	62	65	2000	V	
2000		204582	909564	0.0271	62	65	2000	S	
2000		221858	924547	0.0266	62	65	2000	S	
2000		232705	945696	0.0270	62	65	2000	S	
2000		214311	972571	0.0268	62	65	2000	S	
2000		162431	1001514	0.0260	62	65	2000	V	
2000		173745	996313	0.0260	62	65	2001	V	
2000		218282	1001776	0.0265	62	65	2001	W	
2001		209359	1010494	0.0276	62	65	2001	W	
2001		188606	1015109	0.0278	62	65	2001	W	

Year	Direct Serve KWH	Rural CP	Direct Serve NCP	WHSL PR	G&T	CO_OP	Peak Year	Season	Data
2001		168351	1012375	0.0277	62	65	2001	W	
2001		145946	1012834	0.0279	62	65	2001	V	
2001		174602	1014050	0.0276	62	65	2001	V	
2001		210974	1016787	0.0282	62	65	2001	S	
2001		230435	961016	0.0286	62	65	2001	S	
2001		231219	973596	0.0280	62	65	2001	S	
2001		213248	974383	0.0282	62	65	2001	S	
2001		137207	981943	0.0273	62	65	2001	V	
2001		153952	980059	0.0278	62	65	2002	V	
2001		187232	982310	0.0277	62	65	2002	W	
2002		193009	980433	0.0276	62	65	2002	W	
2002		196821	983488	0.0285	62	65	2002	W	
2002		193022	988687	0.0275	62	65	2002	W	
2002		158257	986011	0.0280	62	65	2002	V	
2002		183445	985276	0.0279	62	65	2002	V	
2002		216627	987780	0.0281	62	65	2002	S	
2002		235874	986390	0.0279	62	65	2002	S	
2002		242810	991678	0.0284	62	65	2002	S	
2002		229018	989698	0.0280	62	65	2002	S	
2002		183662	990534	0.0278	62	65	2002	V	
2002		166495	986664	0.0276	62	65	2003	V	
2002		196299	982470	0.0276	62	65	2003	W	
2003		235479	988137	0.0272	62	65	2003	W	
2003		199557	988050	0.0276	62	65	2003	W	
2003		180149	989562	0.0274	62	65	2003	W	
2003		153302	1003521	0.0270	62	65	2003	V	
2003		151447	980724	0.0269	62	65	2003	V	
2003		215783	982485	0.0271	62	65	2003	S	
2003		227913	985459	0.0270	62	65	2003	S	
2003		236194	992919	0.0272	62	65	2003	S	
2003		198004	989613	0.0270	62	65	2003	S	
2003		136595	979615	0.0263	62	65	2003	V	
2003		173239	982371	0.0269	62	65	2004	V	
2003		199655	980894	0.0268	62	65	2004	W	

Year	Direct Serve KWH	Rural CP	Direct Serve NCP	WHSL PR	G&T	CO_OP	Peak Year	Season	Data
2004		220873	985574	0.0272	62	65	2004	W	
2004		194133	984673	0.0269	62	65	2004	W	
2004		163850	991127	0.0269	62	65	2004	W	
2004		153685	986939	0.0269	62	65	2004	V	
2004		193475	992008	0.0273	62	65	2004	V	
2004		219346	988384	0.0273	62	65	2004	S	
2004		244804	988342	0.0274	62	65	2004	S	
2004		226883	993929	0.0272	62	65	2004	S	
2004		212681	991592	0.0272	62	65	2004	S	
2004		140586	988851	0.0265	62	65	2004	V	
2004		152794	985894	0.0267	62	65	2005	V	
2004		230890	984239	0.0273	62	65	2005	W	
2005		225758	982260	0.0272	62	65	2005	W	
2005		194028	984384	0.0273	62	65	2005	W	
2005		191790	987268	0.0269	62	65	2005	W	
2005		144612	984343	0.0269	62	65	2005	V	
2005		187582	987351	0.0274	62	65	2005	V	
2005		241912	984507	0.0285	62	65	2005	S	
2005		260280	982047	0.0285	62	65	2005	S	
2005		251796	982221	0.0288	62	65	2005	S	
2005		222019	984404	0.0276	62	65	2005	S	
2005		195436	990142	0.0274	62	65	2005	V	
2005		183522	998716	0.0269	62	65	2006	V	
2005		226742	994639	0.0283	62	65	2006	W	
2006		198780	991935	0.0300	62	65	2006	W	
2006		222610	990067	0.0302	62	65	2006	W	
2006		194442	991262	0.0316	62	65	2006	W	
2006		153920	984194	0.0311	62	65	2006	V	
2006		208239	987250	0.0315	62	65	2006	V	
2006		232878	989762	0.0318	62	65	2006	S	
2006		262625	985749	0.0323	62	65	2006	S	
2006		261388	986875	0.0327	62	65	2006	S	
2006		193033	990780	0.0310	62	65	2006	S	
2006		184638	984683	0.0310	62	65	2006	V	

Year	Direct Serve KWH	Rural CP	Direct Serve NCP	WHSL PR	G&T	CO_OP	Peak Year	Season	Data
2006		186574	988198	0.0313	62	65	2007	V	
2006		239754	990158	0.0313	62	65	2007	W	
2007	695908810	240127	982321	0.0336	62	65	2007	W	
2007	634993585	247169	983029	0.0343	62	65	2007	W	
2007	698189978	186099	981464	0.0333	62	65	2007	W	
2007	676183892	174054	983942	0.0335	62	65	2007	V	
2007	697039152	202550	982740	0.0342	62	65	2007	V	
2007	673813364	226687	981447	0.0346	62	65	2007	S	
2007	694654752	241372	973902	0.0348	62	65	2007	S	
2007	696715808	274843	976411	0.0357	62	65	2007	S	
2007	670955158	243007	976708	0.0345	62	65	2007	S	
2007	692985269	208322	978803	0.0339	62	65	2007	V	
2007	671791649	188064	978784	0.0336	62	65	2008	V	
2007	690468887	210402	977101	0.0338	62	65	2008	W	
2008	696199364	257119	982441	0.0343	62	65	2008	W	
2008	655112836	226320	984642	0.0345	62	65	2008	W	
2008	697851306	216466	978737	0.0347	62	65	2008	W	
2008	675012095	165322	981618	0.0341	62	65	2008	V	
2008	701362300	179760	982541	0.0338	62	65	2008	V	
2008	679199707	230463	988533	0.0357	62	65	2008	S	
2008	700325514	261136	987395	0.0366	62	65	2008	S	
2008	703656477	251831	989607	0.0349	62	65	2008	S	
2008	677631034	240371	987843	0.0345	62	65	2008	S	
2008	701541322	168551	984353	0.0329	62	65	2008	V	
2008	676217137	198628	985207	0.0325	62	65	2009	V	
2008	696543503	259159	989626	0.0334	62	65	2009	W	
2009	690977953	282707	995224	0.0339	62	65	2009	W	
2009	617686643	217740	962769	0.0336	62	65	2009	W	
2009	622541785	219666	961177	0.0320	62	65	2009	W	
2009	581622368	172658	854590	0.0319	62	65	2009	V	
2009	597565652	170204	851474	0.0316	62	65	2009	V	
2009	576989582	257157	842720	0.0325	62	65	2009	S	
2009	589444240	223690	857266	0.0371	62	65	2009	S	
2009	658555820	247006	976172	0.0382	62	65	2009	S	

Year	Direct Serve KWH	Rural CP	Direct Serve NCP	WHSL PR	G&T	CO_OP	Peak Year	Season	Data
2009	664013019	194127	1006702	0.0385	62	65	2009	S	
2009	692377354	151373	1010420	0.0388	62	65	2009	V	
2009	656995600	179285	1011805	0.0403	62	65	2010	V	
2009	677200339	224243	942480	0.0397	62	65	2010	W	
2010	692102673	257059	1001435	0.0377	62	65	2010	W	
2010	633758640	238287	997156	0.0368	62	65	2010	W	
2010	691805389	192974	992778	0.0386	62	65	2010	W	
2010	661015655	153221	991299	0.0377	62	65	2010	V	
2010	681043006	213808	995722	0.0388	62	65	2010	V	
2010	663113342	259600	994563	0.0372	62	65	2010	S	
2010	684200300	261499	999071	0.0374	62	65	2010	S	
2010	695956090	277862	898941	0.0375	62	65	2010	S	
2010	653607353	233099	1006255	0.0400	62	65	2010	S	
2010	674031475	152470	1006282	0.0416	62	65	2010	V	
2010	663952805	187993	980895	0.0410	62	65	2011	V	
2010	689034599	263521	1012140	0.0389	62	65	2011	W	
2011	704727962	238971	1009244	0.0373	62	65	2011	W	
2011	609173823	249694	1008481	0.0388	62	65	2011	W	
2011	694575843	189409	1006529	0.0384	62	65	2011	W	
2011	674980219	156966	1005935	0.0369	62	65	2011	V	
2011	699278494	231937	1009221	0.0380	62	65	2011	V	
2011	671583951	249157	1002291	0.0374	62	65	2011	S	
2011	697021776	274841	935189	0.0366	62	65	2011	S	
2011	696814608	268831	1018280	0.0379	62	65	2011	S	
2011	698546224	262587	959657	0.0382	62	65	2011	S	
2011	706942747	156823	970155	0.0395	62	65	2011	V	
2011	678782014	185627	992305	0.0404	62	65	2012	V	
2011	705068088	198620	1009990	0.0392	62	65	2012	W	
2012	707656375	230936	1010916	0.0379	62	65	2012	W	
2012	673681331	213234	1013098	0.0357	62	65	2012	W	
2012	752524418	175269	1018997	0.0362	62	65	2012	W	
2012	728976029	174880	1008289	0.0344	62	65	2012	V	
2012	725287614	233196	1008346	0.0363	62	65	2012	V	
2012	696034546	277361	1010472	0.0363	62	65	2012	S	

Year	Direct Serve KWH	Rural CP	Direct Serve NCP	WHSL PR	G&T	CO_OP	Peak Year	Season
2012	719294495	283792	1009355	0.0356	62	65	2012	S
2012	723765377	262222	1005354	0.0369	62	65	2012	S
2012	706635414	236114	1003962	0.0377	62	65	2012	S
2012	723419247	162262	1006830	0.0388	62	65	2012	V
2012	705579897	208961	1010229	0.0387	62	65	2013	V
2012	729296109	212624	1011847	0.0383	62	65	2013	W

	Data
--	------

1974	-	26.0
1975	-	30.3
1976	-	32.5
1977	-	36.1
1978	-	38.8
1979	-	37.3
1980	-	39.1
1981	-	40.1
1982	-	46.1
1983	-	46.3
1984	-	42.8
1985	-	46.7
1986	-	50.8
1987	-	54.5
1988	-	53.6
1989	-	53.5
1990	-	46.7
1991	-	48.6
1992	-	47.5
1993	-	51.1
1994	-	56.2
1995	-	55.3
1996	-	55.7
1997	-	28.4
1998	-	27.4
1999	-	26.9

Year	Direct Serve KWH	Rural CP	Direct Serve NCP	WHSL PR	G&T	CO_OP	Peak Year	Season	Data
2000	-			26.6					0.871 0.125
2001	-			27.9					0.869 0.127
2002	-			27.9					0.868 0.128
2003	-			27.1					0.867 0.130
2004	-			27.1					0.867 0.131
2005	-			27.7					0.845 0.153
2006	-			31.3					0.825 0.173
2007	8,193,700			34.2					0.824 0.174
2008	8,260,653			34.3					0.823 0.175
2009	7,625,970			35.8					0.823 0.175
2010	8,083,621			38.6					0.822 0.176
2011	8,237,496			38.2					0.820 0.178
2012	8,592,151			36.9					0.816 0.182

Year	Season		Max of Rural CP			Max of Direct Serve NCP
1970	Max of Peak_Sum		Max of Rural CP			Max of Direct Serve NCP
1970	V	W	S	V	W	S
1970	-	-	-	-	-	-
1970	-	-	-	-	-	-
1970	-	-	-	-	-	-
1970	-	-	-	-	-	-
1970	705,873	682,068	-	-	-	-
1970	724,603	715,081	-	-	-	-
1970	732,063	735,003	-	-	-	-
1970	751,556	771,261	-	-	-	-
1970	764,238	765,496	-	-	-	-
1970	863,538	785,927	-	-	-	-
1971	886,519	891,320	-	-	-	-
1971	874,638	911,158	-	-	-	-
1971	891,555	929,597	-	-	-	-
1971	886,579	789,988	-	-	-	-
1971	896,861	901,828	-	-	-	-
1971	850,751	938,226	-	-	-	-
1971	787,525	833,650	-	-	-	-
1971	808,681	692,125	-	-	-	-
1971	937,587	913,070	-	-	-	-
1971	959,887	957,332	-	-	-	-
1971	956,713	1,014,219	-	-	-	-
1971	987,109	1,000,268	177,508	152,800	160,682	-
1972	962,567	992,747	173,362	137,777	163,822	-
1972	956,238	989,672	191,988	123,175	162,896	-
1972	954,838	1,031,327	184,868	134,733	187,344	706,820
1972	868,902	905,013	197,860	131,657	172,336	755,214
1972	906,807	937,776	193,759	168,765	194,626	759,750
1972	915,022	959,986	209,256	150,315	192,642	774,730
1972	1,001,245	958,246	220,406	175,029	173,907	817,811
1972	1,040,860	1,009,921	242,135	151,286	197,919	905,873
1972	1,163,945	1,113,341	232,705	183,012	196,037	972,571
1972	1,188,652	1,220,058	231,219	174,602	218,282	1,016,787

Year	Season						
1972		1,174,196	1,181,709	242,810	183,662	196,821	991,678
1972		1,156,823	1,223,616	236,194	166,495	235,479	992,919
1973		1,185,483	1,206,447	244,804	193,475	220,873	993,929
1973		1,185,578	1,215,129	260,280	195,436	230,890	984,507
1973		1,195,489	1,221,381	262,625	208,239	226,742	990,780
1973		1,187,125	1,230,198	274,843	208,322	247,169	981,447
1973		1,166,848	1,239,560	261,136	188,064	257,119	989,607
1973		1,183,835	1,277,931	257,157	198,628	282,707	1,006,702
1973		1,209,530	1,258,494	277,862	213,808	257,059	1,006,255
1973		1,241,158	1,275,661	274,841	231,937	263,521	1,018,280
1973		1,241,542	1,241,852	283,792	233,196	230,936	1,010,472
1973		1,219,190	1,224,471		208,961	212,624	
1973							
1973							
1974							
1974							
1974							
1974							
1974							
1974							
1974							
1974							
1974							
1974							
1974							
1974							
1974							
1974							
1974							
1975							
1975							
1975							
1975							
1975							
1975							
1975							
1975							

Year Season

1975
1975
1975
1975
1976
1976
1976
1976
1976
1976
1976
1976
1976
1976
1976
1976
1976
1976
1977
1977
1977
1977
1977
1977
1977
1977
1977
1977
1977
1977
1977
1978
1978
1978
1978
1978
1978

Year **Season**

1978
1978
1978
1978
1978
1978
1979
1979
1979
1979
1979
1979
1979
1979
1979
1979
1979
1980
1980
1980
1980
1980
1980
1980
1980
1980
1980
1980
1980
1980
1980
1981
1981
1981
1981

Year Season

1981
1981
1981
1981
1981
1981
1981
1981
1982
1982
1982
1982
1982
1982
1982
1982
1982
1982
1982
1982
1982
1983
1983
1983
1983
1983
1983
1983
1983
1983
1983
1983
1983
1983
1983
1983
1983
1984
1984

Year Season

1984
1984
1984
1984
1984
1984
1984
1984
1984
1984
1984
1985
1985
1985
1985
1985
1985
1985
1985
1985
1985
1985
1985
1985
1985
1986
1986
1986
1986
1986
1986
1986
1986
1986
1986
1986
1986
1986
1986
1986
1986

Year Season

1987

1987

1987

1987

1987

1987

1987

1987

1987

1987

1987

1987

1987

1988

1988

1988

1988

1988

1988

1988

1988

1988

1988

1988

1988

1989

1989

1989

1989

1989

1989

1989

1989

1989

1989

Year Season

1989
1989
1990
1990
1990
1990
1990
1990
1990
1990
1990
1990
1990
1990
1990
1991
1991
1991
1991
1991
1991
1991
1991
1991
1991
1991
1991
1991
1991
1991
1991
1991
1992
1992
1992
1992
1992
1992
1992
1992
1992
1992
1992

Year Season

1992
1992
1992
1992
1993
1993
1993
1993
1993
1993
1993
1993
1993
1993
1993
1993
1994
1994
1994
1994
1994
1994
1994
1994
1994
1994
1994
1994
1994
1995
1995
1995
1995
1995
1995

Year Season

1995
1995
1995
1995
1995
1995
1996
1996
1996
1996
1996
1996
1996
1996
1996
1996
1996
1996
1996
1997
1997
1997
1997
1997
1997
1997
1997
1997
1997
1997
1997
1997
1997
1997
1997
1997
1997
1998
1998
1998
1998

Year **Season**

1998

1998

1998

1998

1998

1998

1998

1998

1999

1999

1999

1999

1999

1999

1999

1999

1999

1999

1999

1999

2000

2000

2000

2000

2000

2000

2000

2000

2000

2000

2000

2000

2001

2001

Year Season

2001

2001

2001

2001

2001

2001

2001

2001

2001

2001

2001

2002

2002

2002

2002

2002

2002

2002

2002

2002

2002

2002

2003

2003

2003

2003

2003

2003

2003

2003

2003

2003

2003

Year Season

2004
2004
2004
2004
2004
2004
2004
2004
2004
2004
2004
2004

2005
2005
2005
2005
2005
2005
2005
2005
2005
2005
2005
2005
2005
2005

2006
2006
2006
2006
2006
2006
2006
2006
2006
2006
2006
2006

Year Season

2006

2006

2007

2007

2007

2007

2007

2007

2007

2007

2007

2007

2007

2007

2008

2008

2008

2008

2008

2008

2008

2008

2008

2008

2008

2008

2009

2009

2009

2009

2009

2009

2009

2009

Year Season

2009
2009
2009
2009

2010
2010
2010
2010
2010
2010
2010
2010
2010
2010
2010
2010
2010
2010
2010
2010

2011
2011
2011
2011
2011
2011
2011
2011
2011
2011
2011
2011
2011
2011
2011
2011

2012
2012
2012
2012
2012
2012

Year Season

2012

2012

2012

2012

2012

2012

1974

1975

1976

1977

1978

1979

1980

1981

1982

1983

1984

1985

1986

1987

1988

1989

1990

1991

1992

1993

1994

1995

1996

1997

1998

1999

Year Season

2000

2001

2002

2003

2004

2005

2006

2007

2008

2009

2010

2011

2012

Year Season

1
1
1
1
1
1
1
1
1
1
1

2
2
2
2
2
2
2
2
2
2
2
2

2

Year		
1972	990,534	988,687
1972	1,003,521	989,562
1973	992,008	991,127
1973	990,142	987,268
1973	998,716	994,639
1973	988,198	990,158
1973	984,353	984,642
1973	1,010,420	995,224
1973	1,011,805	1,001,435
1973	1,009,221	1,012,140
1973	1,008,346	1,018,997
1973	1,010,229	1,011,847
1973		
1973		
1974		
1974		
1974		
1974		
1974		
1974		
1974		
1974		
1974		
1974		
1974		
1974		
1974		
1974		
1974		
1974		
1975		
1975		
1975		
1975		
1975		
1975		
1975		
1975		

LgCom Rural Loss%

Year

1981
1981
1981
1981
1981
1981
1981
1982
1982
1982
1982
1982
1982
1982
1982
1982
1982
1982
1982
1982
1983
1983
1983
1983
1983
1983
1983
1983
1983
1983
1983
1983
1983
1983
1983
1983
1983
1983
1984
1984

LgCom Rural Loss%

Year

|

LgCom Rural Loss%

1984
1984
1984
1984
1984
1984
1984
1984
1984
1985
1985
1985
1985
1985
1985
1985
1985
1985
1985
1985
1985
1985
1985
1986
1986
1986
1986
1986
1986
1986
1986
1986
1986
1986
1986
1986

Year

1987
1987
1987
1987
1987
1987
1987
1987
1987
1987
1987
1988
1988
1988
1988
1988
1988
1988
1988
1988
1988
1988
1988
1988
1988
1988
1989
1989
1989
1989
1989
1989
1989
1989
1989
1989
1989

LgCom Rural Loss%

Year

1989
1989
1990
1990
1990
1990
1990
1990
1990
1990
1990
1990
1990
1990
1991
1991
1991
1991
1991
1991
1991
1991
1991
1991
1991
1991
1991
1991
1991
1991
1992
1992
1992
1992
1992
1992
1992
1992
1992
1992
1992

LgCom Rural Loss%

Year

1992
1992
1992
1992
1993
1993
1993
1993
1993
1993
1993
1993
1993
1993
1993
1993
1993
1993
1993
1994
1994
1994
1994
1994
1994
1994
1994
1994
1994
1994
1994
1994
1994
1994
1994
1994
1995
1995
1995
1995
1995
1995

|

LgCom Rural Loss%

242075

Year

|

LgCom Rural Loss%

1995
1995
1995
1995
1995
1995
1996
1996
1996
1996
1996
1996
1996
1996
1996
1996
1996
1996
1996
1996
1996
1996
1996
1996
1997
1997
1997
1997
1997
1997
1997
1997
1997
1997
1997
1997
1997
1997
1997
1997
1997
1997
1997
1997
1997
1998
1998
1998
1998

Year

|

LgCom Rural Loss%

- 1998
- 1998
- 1998
- 1998
- 1998
- 1998
- 1998
- 1998
- 1999
- 1999
- 1999
- 1999
- 1999
- 1999
- 1999
- 1999
- 1999
- 1999
- 1999
- 1999
- 2000
- 2000
- 2000
- 2000
- 2000
- 2000
- 2000
- 2000
- 2000
- 2000
- 2000
- 2000
- 2000
- 2000
- 2000
- 2001
- 2001

Year

|

LgCom Rural Loss%

2001
2001
2001
2001
2001
2001
2001
2001
2001
2001
2002
2002
2002
2002
2002
2002
2002
2002
2002
2002
2002
2002
2002
2003
2003
2003
2003
2003
2003
2003
2003
2003
2003
2003
2003
2003

Year

|

LgCom Rural Loss%

2004
2004
2004
2004
2004
2004
2004
2004
2004
2004
2004
2004

2005
2005
2005
2005
2005
2005
2005
2005
2005
2005
2005
2005
2005
2005

2006
2006
2006
2006
2006
2006
2006
2006
2006
2006
2006
2006

Year		LgCom Rural	Loss%
2006			
2006			
2007			
2007			
2007			
2007			
2007			
2007			
2007			
2007			
2007			
2007			
2007			
2007			
2008		7909908	4.9%
2008		6186782	-0.5%
2008		6313878	4.9%
2008		4991387	4.9%
2008		6476719	4.8%
2008		9686998	4.8%
2008		9273367	4.8%
2008		8153422	4.8%
2008		6700297	-1.7%
2008		6671795	4.8%
2008		8055305	4.8%
2008		9359144	4.8%
2009		6188095	16.0%
2009		4646713	21.8%
2009		5626723	4.9%
2009		5410428	4.9%
2009		6587089	4.9%
2009		9680300	4.8%
2009		7420292	4.9%
2009		7616758	4.8%

Year	LgCom Rural	Loss%
2009	6691752	4.9%
2009	5916828	4.9%
2009	7140261	4.8%
2009	8582295	4.9%
2010	7297468	3.3%
2010	5354931	5.0%
2010	4917411	5.0%
2010	4658655	5.0%
2010	7865334	4.9%
2010	10655089	4.8%
2010	8820665	5.1%
2010	8379854	5.2%
2010	5789772	5.2%
2010	5284277	5.2%
2010	7620019	5.1%
2010	10611400	4.6%
2011	7463406	4.9%
2011	5025438	5.0%
2011	5527261	4.8%
2011	5426607	5.0%
2011	7815044	4.8%
2011	9045532	4.9%
2011	10220857	4.8%
2011	8384268	4.9%
2011	5637535	5.0%
2011	6616877	4.8%
2011	8245396	4.9%
2011	9162505	1.2%
2012	7712971	4.7%
2012	6169682	4.8%
2012	5582401	4.6%
2012	6733877	4.7%
2012	9379038	4.6%
2012	9380676	4.6%

Year	LgCom Rural	Loss%
2012	10893413	4.6%
2012	7922703	4.7%
2012	6411615	4.7%
2012	6592415	4.6%
2012	8581854	4.7%
2012	8253082	9.1%

1974
 1975
 1976
 1977
 1978
 1979
 1980
 1981
 1982
 1983
 1984
 1985
 1986
 1987
 1988
 1989
 1990
 1991
 1992
 1993
 1994
 1995
 1996
 1997
 1998
 1999

Year

2000
2001
2002
2003
2004
2005
2006
2007
2008
2009
2010
2011
2012

LgCom Rural Loss%

8317829
8677172

Year

LgCom Rural Loss%

1
1
1
1
1
1
1
1
1
1
1
1
1
1
1

2
2
2
2
2
2
2
2
2
2
2
2
2
2

2

<u>Year</u>	Res	SmCom	LgCom	PbBldg
1970				
1970				
1970				
1970				
1970				
1970				
1970				
1970				
1970				
1970				
1970				
<u>1970</u>				
1971				
1971				
1971				
1971				
1971				
1971				
1971				
1971				
1971				
1971				
1971				
1971				
<u>1971</u>				
1972				
1972				
1972				
1972				
1972				
1972				
1972				
1972				
1972				
1972				
1972				

Year	Res	SmCom	LgCom	PbBldg
1972				
1972				
1973				
1973				
1973				
1973				
1973				
1973				
1973				
1973				
1973				
1973				
1973				
1973				
1974				
1974				
1974				
1974				
1974				
1974				
1974				
1974				
1974				
1974				
1974				
1974				
1974				
1975				
1975				
1975				
1975				
1975				
1975				
1975				
1975				

Year	Res	SmCom	LgCom	PbBldg
1975				
1975				
1975				
1975				
1976				
1976				
1976				
1976				
1976				
1976				
1976				
1976				
1976				
1976				
1976				
1976				
1977				
1977				
1977				
1977				
1977				
1977				
1977				
1977				
1977				
1977				
1977				
1977				
1977				
1977				
1978				
1978				
1978				
1978				
1978				
1978				

Year	Res	SmCom	LgCom	PbBldg
1978				
1978				
1978				
1978				
1978				
1978				
1979				
1979				
1979				
1979				
1979				
1979				
1979				
1979				
1979				
1979				
1979				
1979				
1979				
1980				
1980				
1980				
1980				
1980				
1980				
1980				
1980				
1980				
1980				
1980				
1980				
1980				
1980				
1980				
1980				
1981				
1981				
1981				
1981				

Year	Res	SmCom	LgCom	PbBldg
1984				
1984				
1984				
1984				
1984				
1984				
1984				
1984				
1984				
1985				
1985				
1985				
1985				
1985				
1985				
1985				
1985				
1985				
1985				
1985				
1986				
1986				
1986				
1986				
1986				
1986				
1986				
1986				
1986				
1986				
1986				
1986				
1986				

Year	Res	SmCom	LgCom	PbBldg
1987				
1987				
1987				
1987				
1987				
1987				
1987				
1987				
1987				
1987				
1987				
1987				
1988				
1988				
1988				
1988				
1988				
1988				
1988				
1988				
1988				
1988				
1988				
1988				
1988				
1989				
1989				
1989				
1989				
1989				
1989				
1989				
1989				
1989				
1989				

Year	Res	SmCom	LgCom	PbBldg
1998				
1998				
1998				
1998				
1998				
1998				
1998				
1999				
1999				
1999				
1999				
1999				
1999				
1999				
1999				
1999				
1999				
1999				
1999				
1999				
2000				
2000				
2000				
2000				
2000				
2000				
2000				
2000				
2000				
2000				
2000				
2000				
2000				
2000				
2001				
2001				

Year	Res	SmCom	LgCom	PbBldg
2004				
2004				
2004				
2004				
2004				
2004				
2004				
2004				
2004				
2004				
2004				
2004				
2004				
2005				
2005				
2005				
2005				
2005				
2005				
2005				
2005				
2005				
2005				
2005				
2005				
2006				
2006				
2006				
2006				
2006				
2006				
2006				
2006				
2006				
2006				

Year	Res	SmCom	LgCom	PbBldg
2006				
2006				
2007				
2007				
2007				
2007				
2007				
2007				
2007				
2007				
2007				
2007				
2007				
2007				
2007				
2008	0.6522	0.2349	0.0629	0.0013
2008	0.7156	0.2315	0.0566	0.0012
2008	0.6667	0.2196	0.0639	0.0011
2008	0.6565	0.2292	0.0637	0.0013
2008	0.5973	0.2695	0.0832	0.0016
2008	0.5649	0.2947	0.0907	0.0018
2008	0.5984	0.2732	0.0791	0.0014
2008	0.6136	0.2643	0.0728	0.0012
2008	0.6623	0.2803	0.0727	0.0012
2008	0.5793	0.2907	0.0809	0.0012
2008	0.5693	0.2965	0.0846	0.0017
2008	0.6076	0.2667	0.0764	0.0015
2009	0.5975	0.1940	0.0476	0.0011
2009	0.5558	0.1800	0.0449	0.0010
2009	0.6509	0.2346	0.0637	0.0013
2009	0.6541	0.2259	0.0692	0.0015
2009	0.6014	0.2668	0.0816	0.0016
2009	0.5624	0.2986	0.0890	0.0016
2009	0.6055	0.2716	0.0729	0.0013
2009	0.6265	0.2544	0.0694	0.0012

Year	Res	SmCom	LgCom	PbBldg
2009	0.6159	0.2597	0.0742	0.0012
2009	0.5942	0.2825	0.0730	0.0014
2009	0.5614	0.3053	0.0840	0.0016
2009	0.5866	0.2914	0.0715	0.0015
2010	0.6737	0.2361	0.0559	0.0013
2010	0.6954	0.2067	0.0468	0.0011
2010	0.6798	0.2159	0.0535	0.0011
2010	0.6517	0.2335	0.0639	0.0014
2010	0.5780	0.2826	0.0890	0.0017
2010	0.5661	0.2948	0.0892	0.0016
2010	0.6166	0.2623	0.0685	0.0012
2010	0.6421	0.2405	0.0648	0.0011
2010	0.6408	0.2460	0.0604	0.0010
2010	0.6001	0.2767	0.0697	0.0012
2010	0.5536	0.3081	0.0859	0.0017
2010	0.6053	0.2664	0.0806	0.0016
2011	0.6651	0.2270	0.0572	0.0012
2011	0.6916	0.2077	0.0493	0.0011
2011	0.6602	0.2313	0.0591	0.0013
2011	0.6319	0.2449	0.0719	0.0016
2011	0.5810	0.2802	0.0892	0.0017
2011	0.5828	0.2832	0.0836	0.0018
2011	0.6037	0.2716	0.0754	0.0014
2011	0.6355	0.2454	0.0694	0.0012
2011	0.6392	0.2439	0.0661	0.0012
2011	0.5883	0.2813	0.0807	0.0014
2011	0.5408	0.3127	0.0955	0.0017
2011	0.6083	0.2925	0.0852	0.0017
2012	0.6469	0.2365	0.0678	0.0015
2012	0.6570	0.2308	0.0632	0.0013
2012	0.6452	0.2384	0.0685	0.0014
2012	0.5958	0.2673	0.0885	0.0017
2012	0.5676	0.2870	0.0972	0.0019
2012	0.5715	0.2940	0.0873	0.0017

Year	Res	SmCom	LgCom	PbBldg
2012	0.6090	0.2632	0.0800	0.0014
2012	0.6417	0.2421	0.0685	0.0012
2012	0.6214	0.2577	0.0722	0.0012
2012	0.5828	0.2880	0.0815	0.0014
2012	0.5597	0.2993	0.0921	0.0018
2012	0.5746	0.2542	0.0789	0.0016

1974	0.6471	0.2257	0.0583	0.0013	0.9323
1975	0.6631	0.2113	0.0522	0.0011	0.9277
1976	0.6606	0.2280	0.0617	0.0012	0.9515
1977	0.6380	0.2402	0.0714	0.0015	0.9511
1978	0.5851	0.2772	0.0880	0.0017	0.9520
1979	0.5695	0.2931	0.0880	0.0017	0.9523
1980	0.6066	0.2684	0.0752	0.0013	0.9515
1981	0.6319	0.2493	0.0690	0.0012	0.9514
1982	0.6359	0.2575	0.0691	0.0011	0.9637
1983	0.5889	0.2839	0.0772	0.0013	0.9513
1984	0.5570	0.3044	0.0884	0.0017	0.9515
1985	0.5965	0.2742	0.0785	0.0016	0.9508
1986					
1987					
1988					
1989					
1990					
1991					
1992					
1993					
1994					
1995					
1996					
1997					
1998					
1999					

Year	Res	SmCom	LgCom	PbBldg
2000				
2001				
2002				
2003				
2004				
2005				
2006				
2007				
2008				
2009				
2010				
2011				
2012				

Year Res SmCom LgCom PbBldg

1				
1				
1				
1				
1				
1				
1				
1				
1				
1				
1				
1				
1				
1				
<u>1</u>				
2				
2				
2				
2				
2				
2				
2				
2				
2				
2				
2				
2				
2				
<u>2</u>				

Year	Month	Res_Mtr	Res_kwh	Res_Rev	Seas_Mtr	Seas_kwh	Seas_Rev	Irr_Mtr	Irr_kwh	Irr_Rev	Smco_Mtr	Smco_kwh	Smco_Rev
1970	1	11729	13269757	124216	0	0	0	0	0	0	828	12650475	71329
1970	2	11752	10055619	138320	0	0	0	0	0	0	836	1409224	7498
1970	3	11836	10750521	193626	0	0	0	0	0	0	833	3826044	40011
1970	4	11884	13824545	138425	0	0	0	0	0	0	834	2837444	48815
1970	5	11931	9175941	136552	0	0	0	0	0	0	838	3700844	51027
1970	6	11969	9593151	140132	0	0	0	0	0	0	857	7491547	93509
1970	7	12084	5549459	71183	0	0	0	0	0	0	860	-824164	7685
1970	8	12140	11327942	195492	0	0	0	0	0	0	866	-5792621	-13367
1970	9	12190	11981134	167755	0	0	0	0	0	0	876	11141156	76526
1970	10	12220	6815119	125334	0	0	0	0	0	0	884	-144808	19551
1970	11	12240	9767836	147558	0	0	0	0	0	0	868	1047945	36137
1970	12	12295	4841150	100562	0	0	0	0	0	0	863	-966072	22890
1971	1	12324	12127504	174264	0	0	0	0	0	0	858	5863647	54756
1971	2	12344	12494166	196451	0	0	0	0	0	0	856	473555	41022
1971	3	12302	10826345	175795	0	0	0	0	0	0	864	1225320	36122
1971	4	12391	10041655	166950	0	0	0	0	0	0	865	2330457	44154
1971	5	12482	7004146	134587	0	0	0	0	0	0	886	2675172	45964
1971	6	12539	7574323	140099	0	0	0	0	0	0	897	5522214	48152
1971	7	12612	10721420	182612	0	0	0	0	0	0	900	-1235033	42066
1971	8	12645	10383456	173247	0	0	0	0	0	0	899	2616705	48954
1971	9	12735	12057860	192492	0	0	0	0	0	0	901	2781389	53533
1971	10	12722	8286290	149326	0	0	0	0	0	0	901	3876597	60686
1971	11	12798	8232499	151471	0	0	0	0	0	0	886	1585918	46803
1971	12	12839	9510540	164842	0	0	0	0	0	0	885	1438376	30372
1972	1	12840	11973576	194992	0	0	0	0	0	0	879	2653196	50137
1972	2	12848	13498669	212927	0	0	0	0	0	0	874	3563849	59458
1972	3	12833	11633838	193733	0	0	0	0	0	0	878	1538231	37842
1972	4	12863	10225994	177035	0	0	0	0	0	0	886	3520151	57616
1972	5	12924	8128465	153297	0	0	0	0	0	0	889	1291110	37104
1972	6	12977	8242431	155153	0	0	0	0	0	0	893	2707939	53227
1972	7	13027	10164138	178736	0	0	0	0	0	0	906	3136022	56472
1972	8	13118	13364285	217109	0	0	0	0	0	0	913	2452936	55687
1972	9	13172	12838725	210863	0	0	0	0	0	0	913	4652150	66189
1972	10	13237	10598831	184483	0	0	0	0	0	0	910	1416127	45155
1972	11	13317	9796630	175716	0	0	0	0	0	0	908	2909170	59580

Year	Month	Res_Mtr	Res_kwh	Res_Rev	Seas_Mtr	Seas_kwh	Seas_Rev	Irr_Mtr	Irr_kwh	Irr_Rev	Smco_Mtr	Smco_kwh	Smco_Rev
1972	12	13354	11895183	200811	0	0	0	0	0	0	907	2583842	49638
1973	1	13310	16327799	255106	0	0	0	0	0	0	908	3187758	63468
1973	2	13316	14071198	227675	0	0	0	0	0	0	902	3201749	56599
1973	3	13341	13084937	214925	0	0	0	0	0	0	908	2913495	58049
1973	4	13407	10919695	216798	0	0	0	0	0	0	909	5623479	78881
1973	5	13428	9456746	197219	0	0	0	0	0	0	912	-272213	32809
1973	6	13467	8886405	190165	0	0	0	0	0	0	923	2713725	57858
1973	7	13576	13839389	254712	0	0	0	0	0	0	932	3244520	64444
1973	8	13633	15060399	268620	0	0	0	0	0	0	944	2873791	60760
1973	9	13665	15848712	276896	0	0	0	0	0	0	966	3707588	71662
1973	10	13712	11353191	225253	0	0	0	0	0	0	981	3735802	71894
1973	11	13739	10781863	218539	0	0	0	0	0	0	971	2607198	56202
1973	12	13806	11112272	222763	0	0	0	0	0	0	982	1961596	49985
1974	1	13782	16837835	296710	0	0	0	0	0	0	976	3367342	71971
1974	2	13737	13922021	259409	0	0	0	0	0	0	973	5307581	73203
1974	3	13793	13068949	247670	0	0	0	0	0	0	979	58789	40050
1974	4	13842	12064687	235893	0	0	0	0	0	0	985	2764752	60669
1974	5	13886	9637570	209229	0	0	0	0	0	0	986	4192184	77041
1974	6	13975	10759215	225538	0	0	0	0	0	0	1002	1601508	48827
1974	7	14011	12050358	244310	0	0	0	0	0	0	994	3583358	72719
1974	8	14087	17664292	323042	0	0	0	0	0	0	1002	2622550	61928
1974	9	14159	13023304	262023	0	0	0	0	0	0	1011	3655345	85403
1974	10	14223	10998464	232746	0	0	0	0	0	0	1021	2300769	48462
1974	11	14242	10562371	255801	0	0	0	0	0	0	1022	3079430	69881
1974	12	14259	13741395	306382	0	0	0	0	0	0	1023	2939162	71315
1975	1	14262	16499721	351311	0	0	0	0	0	0	1007	5258759	98085
1975	2	14280	16582944	373234	0	0	0	0	0	0	1023	2202952	63511
1975	3	14274	15302489	350248	0	0	0	0	0	0	1017	3060603	77442
1975	4	14333	14771781	342005	0	0	0	0	0	0	1023	1918889	75006
1975	5	14327	10367608	293655	0	0	0	0	0	0	1025	2980526	88577
1975	6	14452	12171336	331931	0	0	0	0	0	0	1041	2592176	84570
1975	7	14480	15185479	394365	0	0	0	0	0	0	1034	3063096	90321
1975	8	14541	16327996	404902	0	0	0	0	0	0	1038	4395924	108472
1975	9	14656	17411151	426261	0	0	0	0	0	0	1045	3558165	99383
1975	10	14635	12150941	323182	0	0	0	0	0	0	1052	2418481	76222

Year	Month	Res_Mtr	Res_kwh	Res_Rev	Seas_Mtr	Seas_kwh	Seas_Rev	Irr_Mtr	Irr_kwh	Irr_Rev	Smco_Mtr	Smco_kwh	Smco_Rev
1975	11	14728	11106488	273860	0	0	0	0	0	0	1056	5748570	112620
1975	12	14767	14138057	328601	0	0	0	0	0	0	1051	1623707	66039
1976	1	14738	18991990	413603	0	0	0	0	0	0	1041	3956898	93461
1976	2	14794	20645312	426756	0	0	0	0	0	0	1039	3804459	87262
1976	3	14802	13469030	309503	0	0	0	0	0	0	1042	2607097	70283
1976	4	14876	13031580	302579	0	0	0	0	0	0	1051	2561633	70085
1976	5	14939	11399474	279223	0	0	0	0	0	0	1050	3297782	76922
1976	6	15010	11052915	273228	0	0	0	0	0	0	1062	2420481	69945
1976	7	15024	13284826	311526	0	0	0	0	0	0	1064	3778788	88775
1976	8	15111	18945164	401956	0	0	0	0	0	0	1064	3826574	92944
1976	9	15192	16039222	355246	0	0	0	0	0	0	1081	4239037	96205
1976	10	15235	12342022	293128	0	0	0	0	0	0	1085	3153783	84721
1976	11	15374	15074782	348666	0	0	0	0	0	0	1091	3805580	90823
1976	12	15420	18722915	409560	0	0	0	0	0	0	1100	3799101	91469
1977	1	15419	24269030	506168	0	0	0	0	0	0	1104	4583437	108003
1977	2	15463	27433692	569023	0	0	0	0	0	0	1102	4335031	107033
1977	3	15449	19357624	428126	0	0	0	0	0	0	1107	3923469	96467
1977	4	15505	14273411	337908	0	0	0	0	0	0	1116	3263790	85655
1977	5	15585	11856258	309218	0	0	0	0	0	0	1129	3738658	99044
1977	6	15715	14070332	351051	0	0	0	0	0	0	1136	3912092	112242
1977	7	15761	16978707	405048	0	0	0	0	0	0	1136	3163077	75949
1977	8	15914	23679366	563334	0	0	0	0	0	0	1151	4475080	123195
1977	9	15914	20537001	503049	0	0	0	0	0	0	1153	4738155	125196
1977	10	15948	15019869	393431	0	0	0	0	0	0	1159	4389244	116736
1977	11	16103	13772798	376274	0	0	0	0	0	0	1154	3294252	97958
1977	12	16072	17447662	452702	0	0	0	0	0	0	1143	3869474	106607
1978	1	16134	25191932	608577	0	0	0	0	0	0	1152	4669383	125884
1978	2	16103	28385999	721070	0	0	0	0	0	0	1146	4729229	136502
1978	3	16075	25565227	657897	0	0	0	0	0	0	1137	3809965	115818
1978	4	16162	18525001	503225	0	0	0	0	0	0	1156	4086351	119094
1978	5	16253	13811722	426250	0	0	0	6	26662	1300	1178	2625185	101076
1978	6	16319	14612538	450124	0	0	0	6	6135	250	1173	3837983	120610
1978	7	16401	19877105	577473	0	0	0	0	0	0	1170	4562535	141838
1978	8	16490	22577118	646224	0	0	0	0	0	0	1179	3851986	128661
1978	9	16517	21083369	609240	0	0	0	0	0	0	1166	4507100	141174

Year	Month	Res_Mtr	Res_kwh	Res_Rev	Seas_Mtr	Seas_kwh	Seas_Rev	Irr_Mtr	Irr_kwh	Irr_Rev	Smco_Mtr	Smco_kwh	Smco_Rev
1978	10	16562	17584972	700487	0	0	0	0	0	0	1163	4273594	186278
1978	11	16622	15618482	649998	0	0	0	0	0	0	1169	3253715	150621
1978	12	16627	14256774	586700	0	0	0	0	0	0	1165	4086511	171173
1979	1	16592	23870523	899267	0	0	0	0	0	0	1169	5581848	219089
1979	2	16576	26064732	969762	0	0	0	0	0	0	1165	3858010	173814
1979	3	16506	22365832	901980	0	0	0	0	0	0	1180	3249908	163264
1979	4	16525	18748865	783201	0	0	0	0	0	0	1184	4768394	198223
1979	5	16545	14506944	570767	0	0	0	0	0	0	1188	2427142	119181
1979	6	16564	13554099	575181	0	0	0	0	0	0	1195	3176550	142116
1979	7	16450	13305821	528633	0	0	0	6	40431	2351	1189	3540639	136570
1979	8	16484	13652414	524783	0	0	0	0	0	0	1199	2779612	116903
1979	9	16554	15300672	586384	0	0	0	0	0	0	1202	2939714	122561
1979	10	16587	17987871	709393	0	0	0	0	0	0	1203	4743106	193430
1979	11	16660	13288274	580468	0	0	0	0	0	0	1196	3476945	156168
1979	12	16699	15574913	658355	0	0	0	0	0	0	1202	4213656	179453
1980	1	16812	19739136	767387	1174.11	0	0	0	0	0	1188	4453668	185702
1980	2	16756	21051410	811515	0	0	0	0	0	0	1189	4613095	195795
1980	3	16762	23604249	866691	0	0	0	0	0	0	1189	5510906	219126
1980	4	16770	20202699	836556	0	0	0	0	0	0	1194	4343445	193743
1980	5	16714	16004171	688252	0	0	0	0	0	0	1185	3768075	171827
1980	6	16817	12641514	573272	0	0	0	7	42493	2685	1194	3885299	170324
1980	7	16821	16336416	376756	0	0	0	0	0	0	1200	4223619	112493
1980	8	16847	24544088	1042277	0	0	0	0	0	0	1209	4644726	202017
1980	9	16914	27856908	1160821	0	0	0	0	0	0	1226	5388403	226808
1980	10	16944	23200247	1037787	0	0	0	0	0	0	1227	4875945	221595
1980	11	16962	14338833	725489	0	0	0	0	0	0	1220	4237282	197558
1980	12	16977	16620507	786159	0	0	0	0	0	0	1214	4157547	191015
1981	1	17036	19375366	827948	0	0	0	7	0	0	1218	4354071	186582
1981	2	17040	23505768	1079675	0	0	0	7	0	0	1225	5373649	237475
1981	3	17012	22885012	1024000	0	0	0	7	0	0	1266	5060909	229008
1981	4	16982	16942006	837101	0	0	0	7	0	0	1275	4064511	197075
1981	5	17013	13673530	715128	0	0	0	8	78812	4453	1278	4066970	194927
1981	6	17037	12824943	657081	0	0	0	8	0	0	1274	4323842	195745
1981	7	17077	16868299	861317	0	0	0	8	0	0	1278	4349076	212319
1981	8	17109	21658311	1021314	0	0	0	8	0	0	1277	5199859	234525

Year	Month	Res_Mtr	Res_kwh	Res_Rev	Seas_Mtr	Seas_kwh	Seas_Rev	Irr_Mtr	Irr_kwh	Irr_Rev	Smco_Mtr	Smco_kwh	Smco_Rev
1981	9	17182	22914327	1080258	0	0	0	8	0	0	1259	4872882	227327
1981	10	17207	17660928	933213	0	0	0	8	0	0	1253	4960646	242277
1981	11	17216	13565447	775612	0	0	0	8	0	0	1232	4437151	216843
1981	12	17281	15770037	887371	0	0	0	8	0	0	1238	4146442	230611
1982	1	17292	18846521	1172063	0	0	0	8	0	0	1236	4781646	281004
1982	2	17292	24897481	1406760	0	0	0	8	0	0	1229	5538664	308336
1982	3	17232	24134111	1335494	0	0	0	9	63061	7254	1222	5711637	302823
1982	4	17165	17135486	1010667	0	0	0	9	0	-1942	1222	4288276	238990
1982	5	17145	15163213	920095	0	0	0	9	0	-290	1217	4685513	255976
1982	6	17155	13631279	886848	0	0	0	9	0	0	1243	3922190	237274
1982	7	17160	14992943	993230	0	0	0	9	0	0	1247	4095504	255542
1982	8	17176	20156342	1230375	0	0	0	9	0	0	1250	4929073	298089
1982	9	17216	22782581	384464	0	0	0	9	0	0	1256	5429418	325240
1982	10	17228	16715358	711948	0	0	0	9	0	0	1266	4946232	179768
1982	11	17208	14195106	943957	0	0	0	9	0	0	1283	4410463	244054
1982	12	17234	15577779	998086	0	0	0	9	0	-257	1327	4786738	301696
1983	1	17280	16752944	1030843	0	0	0	9	0	0	1356	4934269	279115
1983	2	17266	21147499	1243965	0	0	0	9	0	0	1359	5510682	314029
1983	3	17265	19404930	1261952	0	0	0	9	0	0	1330	5099776	310090
1983	4	17261	15888499	1056411	0	0	0	9	65020	8709	1330	4590021	288741
1983	5	17307	16668841	1056834	0	0	0	9	0	0	1338	5051696	295190
1983	6	17282	13536063	929404	0	0	0	9	0	0	1342	4424414	342130
1983	7	17285	13977002	941739	0	0	0	10	0	0	1364	5257317	311028
1983	8	17345	21732978	1294194	0	0	0	12	0	0	1381	6047530	338697
1983	9	17408	27016840	1551245	0	0	0	12	0	0	1397	6928441	377327
1983	10	17398	24095267	1510699	0	0	0	12	0	0	1392	6914287	410227
1983	11	17434	14924081	996201	0	0	0	12	0	0	1393	5390103	323815
1983	12	17449	15358202	592267	0	0	0	12	0	-79	1386	5470024	157776
1984	1	17485	20055344	1270585	0	0	0	12	0	0	1390	5813241	353283
1984	2	17514	26356825	1485812	0	0	0	12	0	0	1389	7380766	392829
1984	3	17484	22390158	1266789	0	0	0	12	0	0	1389	6525259	346931
1984	4	17463	19985638	1146742	0	0	0	12	0	0	1397	5856469	314284
1984	5	17421	16790824	993143	0	0	0	12	0	0	1403	5636108	298110
1984	6	17427	13346073	796748	0	0	0	12	0	0	1418	5233662	288455
1984	7	17448	17276705	1028161	0	0	0	12	73744	9089	1424	6712055	341510

Year	Month	Res_Mtr	Res_kwh	Res_Rev	Seas_Mtr	Seas_kwh	Seas_Rev	Irr_Mtr	Irr_kwh	Irr_Rev	Smco_Mtr	Smco_kwh	Smco_Rev
1984	8	17534	21530694	1249499	0	0	0	12	0	0	1427	6998501	347143
1984	9	17567	21357030	1202917	0	0	0	12	0	0	1425	7139766	363142
1984	10	17590	19685792	1134812	0	0	0	12	0	0	1426	6985675	360902
1984	11	17619	14410504	899958	0	0	0	12	0	0	1415	6118216	327658
1984	12	17647	16655511	998030	0	0	0	12	0	0	1409	6363844	329527
1985	1	17688	18951059	1107473	0	0	0	12	0	0	1418	6790980	351511
1985	2	17695	22637226	1272638	0	0	0	12	0	0	1420	7338409	379101
1985	3	17711	26018538	1415405	0	0	0	9	0	-295	1422	7664586	386987
1985	4	17666	18044246	1077207	0	0	0	9	0	0	1429	6203610	337004
1985	5	17630	15799081	969820	0	0	0	9	0	0	1438	6210875	320612
1985	6	17628	13487769	842913	0	0	0	9	0	0	1443	6406431	331479
1985	7	17679	16955305	1016484	0	0	0	9	39420	7779	1457	7148501	370380
1985	8	17713	21665470	1210628	0	0	0	9	0	0	1461	7264606	375704
1985	9	17696	23702897	1319469	0	0	0	9	0	0	1467	7873595	396005
1985	10	17710	20228970	1143512	0	0	0	9	0	0	1474	7699052	325434
1985	11	17757	14768530	904777	0	0	0	9	0	0	1461	6624317	342063
1985	12	17754	16138478	968073	0	0	0	9	0	0	1460	6360585	333382
1986	1	17819	21716310	1227397	0	0	0	9	0	0	1471	7291767	377681
1986	2	17828	23383336	1297542	0	0	0	9	390	308	1467	7881970	399657
1986	3	17835	23277558	1277775	0	0	0	7	5338	451	1483	8080523	397753
1986	4	17792	18512250	1071955	0	0	0	7	0	0	1476	5912553	317540
1986	5	17798	15586560	934095	0	0	0	7	44065	6897	1475	6710678	339178
1986	6	17811	14421025	882057	0	0	0	7	0	0	1494	6397266	330478
1986	7	17857	19721465	1114276	0	0	0	7	0	0	1507	7888809	385078
1986	8	17898	26091745	1387855	0	0	0	7	0	0	1502	8117718	399424
1986	9	17959	25993941	1391876	0	0	0	7	0	0	1462	8198436	396513
1986	10	18019	20315893	1146990	0	0	0	7	0	0	1473	7825511	383544
1986	11	18043	17577078	1031051	0	0	0	7	0	0	1473	7065407	357465
1986	12	18105	18672614	1065341	0	0	0	7	0	0	1476	7635400	372261
1987	1	18170	20522572	1139366	0	0	0	7	0	0	1477	7277133	357707
1987	2	18194	26146016	1390332	0	0	0	7	0	0	1486	8621385	409749
1987	3	18199	22830984	1245138	0	0	0	8	0	0	1492	8113522	389498
1987	4	18148	18673576	1068460	0	0	0	8	0	0	1499	6693827	339522
1987	5	18186	16840920	984538	0	0	0	8	0	0	1511	7057623	354072
1987	6	18204	17195693	995247	0	0	0	8	51931	7739	1513	7325004	360581

Year	Month	Res_Mtr	Res_kwh	Res_Rev	Seas_Mtr	Seas_kwh	Seas_Rev	Irr_Mtr	Irr_kwh	Irr_Rev	Smco_Mtr	Smco_kwh	Smco_Rev
1987	7	18259	23244057	1241143	0	0	0	8	16234	1003	1518	8445555	398083
1987	8	18283	25493071	1316356	0	0	0	8	0	0	1529	8658396	398774
1987	9	18336	29905893	1559054	0	0	0	8	0	0	1546	9122109	430134
1987	10	18365	22607660	1358400	0	0	0	8	0	0	1554	8769445	457881
1987	11	18441	16759526	1152031	0	0	0	7	0	0	1559	7127496	421585
1987	12	18449	18025796	1214955	0	0	0	7	0	0	1561	7275109	425786
1988	1	18511	20180577	1334624	0	0	0	7	0	0	1558	8044201	463076
1988	2	18536	27382983	1703454	0	0	0	7	0	0	1554	8711974	496586
1988	3	18551	25807950	1612821	0	0	0	7	0	0	1549	9003956	499793
1988	4	18516	20881693	1361472	0	0	0	7	0	0	1545	7836713	452339
1988	5	18541	16874007	1154721	0	0	0	7	84912	10761	1551	7793324	443547
1988	6	18557	15850195	1102299	0	0	0	7	0	0	1562	6997377	414601
1988	7	18605	19242868	1281839	0	0	0	7	0	0	1570	8646514	482667
1988	8	18681	27169180	1685135	0	0	0	7	0	0	1568	9126695	505445
1988	9	18693	30682007	1862600	0	0	0	7	0	0	1571	9613394	535603
1988	10	18735	21860380	1419382	0	0	0	7	0	0	1575	9429148	531846
1988	11	18739	18272993	1235255	0	0	0	7	0	0	1571	7869931	459486
1988	12	18779	18569655	1250763	0	0	0	7	0	0	1583	7891974	456573
1989	1	18834	21359697	1402146	0	0	0	7	0	0	1597	7713434	459722
1989	2	18876	25055427	1625595	0	0	0	7	0	0	1595	9178678	526225
1989	3	18866	24476412	1615522	0	0	0	7	0	0	1603	8624809	509677
1989	4	18884	22245347	1496472	0	0	0	7	0	0	1599	8322914	503588
1989	5	18889	19249012	1338870	0	0	0	7	81235	7696	1609	7599087	469426
1989	6	18921	16615473	1183178	0	0	0	7	0	0	1618	7577658	455629
1989	7	18941	19806498	1363787	0	0	0	7	355	0	1626	8188406	491705
1989	8	18947	24657547	1634374	0	0	0	7	0	0	1621	9254237	540011
1989	9	18988	26266145	1717485	0	0	0	7	0	0	1622	8680582	522137
1989	10	19025	24064990	1604355	0	0	0	7	0	0	1633	10121932	577888
1989	11	19075	17194762	1233767	0	0	0	7	0	0	1638	8320409	500543
1989	12	19119	18277200	1289777	0	0	0	7	0	0	1649	8185773	493862
1990	1	19150	26579197	1731383	0	0	0	7	0	0	1647	9405387	555562
1990	2	19160	27889170	1792272	0	0	0	7	0	0	1657	9632040	563067
1990	3	19113	22475001	1542114	0	0	0	7	0	0	1657	8445916	513699
1990	4	19098	19516937	1364663	0	0	0	7	0	0	1660	7933817	493344
1990	5	19123	19400795	1349595	0	0	0	5	-355	0	1669	8732164	514941

Year	Month	Res_Mtr	Res_kwh	Res_Rev	Seas_Mtr	Seas_kwh	Seas_Rev	Irr_Mtr	Irr_kwh	Irr_Rev	Smco_Mtr	Smco_kwh	Smco_Rev
1990	6	19125	16087019	1178489	0	0	0	7	48230	5627	1665	8299746	503450
1990	7	19168	20992111	1436861	0	0	0	7	0	0	1668	8936391	530781
1990	8	19200	27274352	1787005	0	0	0	10	0	0	1672	9679944	569664
1990	9	19234	25763117	1714463	0	0	0	10	0	0	1684	10209356	595540
1990	10	19324	26465235	1771976	0	0	0	10	0	0	1684	10649889	623058
1990	11	19369	17801761	1289493	0	0	0	9	0	0	1689	8183939	510953
1990	12	19389	18602355	1322534	0	0	0	9	0	0	1694	9073263	536070
1991	1	19431	22549617	1516969	0	0	0	9	0	0	1691	8722401	521064
1991	2	19435	27170277	1809739	0	0	0	10	0	0	1685	8760793	542546
1991	3	19441	25909718	1775821	0	0	0	10	673	92	1683	10307788	612168
1991	4	19443	21056444	1512865	0	0	0	9	0	0	1681	7831654	508627
1991	5	19462	17698492	1324273	0	0	0	9	84853	8232	1693	8209380	521277
1991	6	19468	17087677	1295800	0	0	0	9	0	0	1699	8047771	519127
1991	7	19529	25033054	1751172	0	0	0	9	239	0	1689	9723570	596932
1991	8	19563	29719255	2017894	0	0	0	9	0	0	1696	9543032	596609
1991	9	19612	29407633	1992844	0	0	0	9	0	0	1697	10726761	642580
1991	10	19663	26637187	1842753	0	0	0	9	0	0	1693	9997639	615923
1991	11	19691	18624926	1386507	0	0	0	9	0	0	1701	8369379	542335
1991	12	19726	21184529	1504516	0	0	0	9	0	0	1709	9136518	560310
1992	1	19735	23501789	1643497.45	0	0	0	9	0	0	1691	8640425	542876.93
1992	2	19820	25619185	1773251.22	0	0	0	9	0	0	1705	9588285	588869.66
1992	3	19813	25719869	1788762.97	0	0	0	9	0	0	1695	9408185	582735.49
1992	4	19835	20564793	1489368.25	0	0	0	9	113606	10223.28	1691	8060263	519073
1992	5	19867	19035878	1396472.06	0	0	0	9	15	0	1708	8916622	551864.6
1992	6	19902	17969742	1345685.92	0	0	0	9	0	0	1714	8043642	521520.6
1992	7	19947	20686811	1503439.02	0	0	0	9	0	0	1720	8416026	539533.58
1992	8	19993	26126357	1827519.91	0	0	0	9	0	0	1726	9840730	613418.49
1992	9	20026	28084446	1920434.94	0	0	0	9	0	0	1733	10576250	644052.89
1992	10	20087	22941067	1623013.78	0	0	0	9	0	0	1731	9688600	603906.54
1992	11	20127	17637394	1323870.51	0	0	0	9	0	0	1726	8951649	563491.29
1992	12	20196	20449642	1487581.51	0	0	0	9	0	0	1738	9135655	572311.42
1993	1	20238	24828703	1704930	0	0	0	9	0	0	1743	9002160	566560
1993	2	20286	28051848	1861257	0	0	0	9	0	0	1740	10071336	598492
1993	3	20270	27239481	1859799	0	0	0	9	0	0	1743	9373224	587413
1993	4	20294	24310420	1701828	0	0	0	9	0	0	1748	10008621	618372

Year	Month	Res_Mtr	Res_kwh	Res_Rev	Seas_Mtr	Seas_kwh	Seas_Rev	Irr_Mtr	Irr_kwh	Irr_Rev	Smco_Mtr	Smco_kwh	Smco_Rev
1993	5	20295	21215983	1518783	0	0	0	9	77485	8432	1742	8967327	560544
1993	6	20303	17712815	1326199	0	0	0	9	0	0	1754	8621939	554961
1993	7	20379	22784353	1614826	0	0	0	9	0	0	1761	10086703	620812
1993	8	20405	33315625	2172725	0	0	0	9	0	0	1769	10046714	620538
1993	9	20478	33097158	2197890	0	0	0	9	0	0	1787	11402852	691072
1993	10	20529	26736502	1861928	0	0	0	9	0	0	1791	10380098	651407
1993	11	20592	18887873	1403723	0	0	0	9	0	0	1808	9718249	604396
1993	12	20681	22568505	1607219	0	0	0	9	731	120	1806	9491129	600625
1994	1	20722	24767621	1761342	0	0	0	9	510	108	1816	9996515	630604
1994	2	20790	33034755	2219495	0	0	0	9	527	108	1811	10896009	679935
1994	3	20777	29796160	2007354	0	0	0	9	5541	412	1808	10403312	638948
1994	4	20772	23645745	1679081	0	0	0	9	476	105	1809	9640397	610303
1994	5	20757	21046211	1523832	0	0	0	9	527	108	1830	9066676	581494
1994	6	20809	18110123	1360547	0	0	0	9	-1003	-213	1843	9147163	597951
1994	7	20881	23851049	1691089	0	0	0	9	86743	9463	1851	11126719	674263
1994	8	20960	31798139	2196989	0	0	0	10	0	0	1853	10937181	703119
1994	9	20997	29249380	2013018	0	0	0	10	0	0	1866	11687301	718265
1994	10	21044	23844399	1691017	0	0	0	10	0	0	1877	10980815	675454
1994	11	21082	19233794	1429619	0	0	0	10	0	0	1890	10486401	650682
1994	12	21141	19571859	1402935	0	0	0	10	0	0	1894	10092677	610817
1995	1	21216	23428819	1599755	0	0	0	10	0	0	1900	9563462	590727
1995	2	21250	29579691	1880283	0	0	0	10	0	0	1908	11584489	655160
1995	3	21301	28896439	1886198	0	0	0	10	0	0	1915	11418639	665060
1995	4	21322	22981754	1594742	0	0	0	10	0	0	1913	10101767	619852
1995	5	21353	19778919	1399567	0	0	0	10	0	0	1936	11023896	639595
1995	6	21389	19379997	1385803	0	0	0	10	0	0	1940	9911066	605739
1995	7	21440	23738116	1616940	0	0	0	10	0	0	1939	11682205	679826
1995	8	21497	30967060	2034757	0	0	0	10	100223	10501	1950	12408919	730449
1995	9	21554	36328496	2357274	0	0	0	10	0	0	1964	13510989	798963
1995	10	21616	29480758	1966859	0	0	0	10	0	0	1967	13104797	766228
1995	11	21667	20026936	1466833	0	0	0	10	0	0	1981	10818323	668997
1995	12	21750	25633772	4795576	0	0	0	10	0	0	1996	13621663	1831507
1996	1	21804	35883913	2712436	0	0	0	10	0	0	1999	10257653	865543
1996	2	21859	26721218	1724446	0	0	0	10	0	0	1998	11746316	554758
1996	3	21879	21358232	1360309	0	0	0	10	0	0	2015	8724318	513905

Year	Month	Res_Mtr	Res_kwh	Res_Rev	Seas_Mtr	Seas_kwh	Seas_Rev	Irr_Mtr	Irr_kwh	Irr_Rev	Smco_Mtr	Smco_kwh	Smco_Rev
1996	4	21891	26069677	1778074	0	0	0	10	0	0	2040	12195273	740951
1996	5	21894	23189762	1612886	0	0	0	10	0	0	2037	12543268	730707
1996	6	21940	29219772	2099985	0	0	0	10	0	0	2052	14944381	927641
1996	7	21961	35046285	2254250	0	0	0	10	0	0	2060	11839907	691622
1996	8	21992	35231033	2369295	0	0	0	10	0	0	2075	13487041	827454
1996	9	22117	17160324	1156780	0	0	0	10	109561	11072	2089	8382662	498809
1996	10	22210	13010772	1008792	0	0	0	10	0	0	2105	8516333	525487
1996	11	22224	25547110	1880135	0	0	0	10	0	0	2129	13895193	851653
1996	12	22298	34419097	2326748	0	0	0	10	0	0	2138	12736653	794444
1997	1	22402	37881373	2404208	0	0	0	10	0	0	2146	13923166	812743
1997	2	22433	26452317	1630758	0	0	0	10	0	0	2137	9718519	557825
1997	3	22438	18915006	1302746	0	0	0	10	0	0	2141	8363762	504859
1997	4	22474	16320628	1222842	0	0	0	10	0	0	2139	9216158	546643
1997	5	22494	18167077	1371328	0	0	0	10	0	0	2139	10818687	675699
1997	6	22565	29418008	2100818	0	0	0	10	106759	11125	2140	15750910	948836
1997	7	22591	41043237	2725915	0	0	0	10	0	0	2147	16746689	1016754
1997	8	22636	32824000	1999752	0	0	0	10	0	0	2150	12899972	685047
1997	9	22698	21955387	1333068	0	0	0	10	0	0	2159	7915550	447142
1997	10	22737	16370109	1074397	0	0	0	10	0	0	2170	10593380	548459
1997	11	22812	25829515	1718031	0	0	0	10	0	0	2174	13157588	695774
1997	12	22857	35363426	2288239	0	0	0	10	0	0	2173	12059462	701981
1998	1	22926	31538388	1987165	0	0	0	10	0	0	2170	12046722	654755
1998	2	22927	24804067	1530378	0	0	0	10	0	0	2162	10126801	530670
1998	3	22939	24831840	1561601	0	0	0	10	0	0	2157	10700002	561323
1998	4	22968	21545697	1581781	0	0	0	10	0	0	2168	12398676	722702
1998	5	22951	21272786	1552302	0	0	0	10	0	0	2168	12340247	734327
1998	6	23031	38316198	2474650	0	0	0	10	0	0	2177	16552109	923326
1998	7	23059	45526824	2664640	0	0	0	10	0	0	2187	14925742	781014
1998	8	23089	38327225	2190399	0	0	0	10	121258	11946	2194	14841534	690769
1998	9	23099	23961486	1199005	0	0	0	10	0	0	2219	10878729	358447
1998	10	23156	16422415	1313830	0	0	0	10	0	0	2200	8363589	545035
1998	11	23242	23445037	1508895	0	0	0	10	0	0	2222	9034262	538030
1998	12	23288	30825634	2017345	0	0	0	10	0	0	2230	13617814	771281
1999	1	23342	398898								2243	14637089	777891
1999	2	23389	210309	5000000							2234	7205117	368411

Year	Month	Res_Mtr	Res_kwh	Res_Rev	Seas_Mtr	Seas_kwh	Seas_Rev	Irr_Mtr	Irr_kwh	Irr_Rev	Smco_Mtr	Smco_kwh	Smco_Rev
1999	3	23378	251110	45000000							2241	10466290	624629
1999	4	23373	176431	40000000							2253	9734748	535553
1999	5	23441	211108	35000000							2238	12890932	675807
1999	6	23413	372259	30000000							2236	14648587	844700
1999	7	23435	447647	25000000							2247	18515437	948979
1999	8	23437	430254	20000000							2256	13195955	614360
1999	9	23500	250814	15000000							2267	10888867	625643
1999	10	23515	124371	10000000							2266	8006701	485099
1999	11	23549	195882	5000000							2269	11603079	638661
1999	12	23637	291633	0							2266	12671319	702838
2000	1	23693	404569								2274	14043667	752666
2000	2	23765	260617								2264	9213099	512892
2000	3	23780	202830								2265	10302318	550844
2000	4	23765	193641								2265	10792532	621321
2000	5	23751	22529435	1493561	0	0	0	10	0	0	2276	12046762	665728
2000	6	23777	33198069	2137886	0	0	0	10	0	0	2274	15080674	843396
2000	7	23782	38690857	2368348	0	0	0	10	70142	7872	2291	12784145	531855
2000	8	23814	37810455	2344103	0	0	0	10	0	0	2330	14863702	815219
2000	9	23846	25417389	1524006	0	0	0	10	0	0	2306	11815462	647647
2000	10	23853	16789786	1072911	0	0	0	10	0	0	2315	10769062	583983
2000	11	23914	29343896	1922579	0	0	0	10	0	0	2324	11443320	654560
2000	12	23955	47541773	2943349	0	0	0	10	0	0	2320	13385216	711142
2001	1	23997	37282971	2183419	0	0	0	10	0	0	2345	11898390	624425
2001	2	24038	19524535	1216809	0	0	0	10	0	0	2377	9796836	789981
2001	3	24034	35455430	2238878	0	0	0	10	0	0	2325	11343827	358693
2001	4	24026	19375688	1283073	0	0	0	10	0	0	2338	10458487	581050
2001	5	24105	21999794	1490608	0	0	0	10	0	2	2350	12031352	667238
2001	6	24243	34243355	2194432	0	0	0	10	0	0	2375	11983637	667303
2001	7	24309	37950100	2272084	0	0	0	10	74730	8756	2380	14337682	727957
2001	8	24345	34877103	2119238	0	0	0	10	0	-164	2386	13704760	711757
2001	9	24436	25700221	1611332	0	0	0	9	0	0	2436	11331819	631366
2001	10	24446	20545606	1369937	0	0	0	9	0	0	2407	11684074	641373
2001	11	24453	23469345	1525816	0	0	0	9	0	0	2425	10289211	585633
2001	12	24474	33585023	2098899	0	0	0	9	0	0	2436	12193694	665958
2002	1	24445	35989803	2188465	0	0	0	9	0	0	2409	11253308	611587

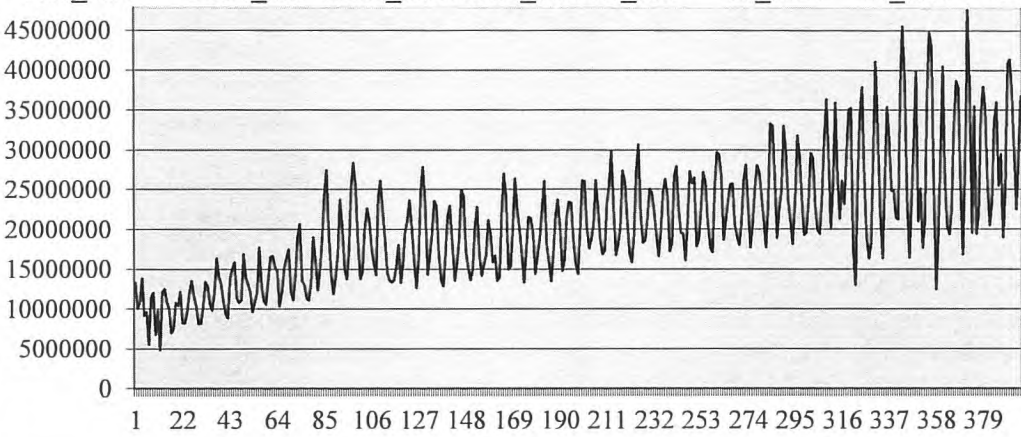

Year	Month	Res_Mtr	Res_kwh	Res_Rev	Seas_Mtr	Seas_kwh	Seas_Rev	Irr_Mtr	Irr_kwh	Irr_Rev	Smco_Mtr	Smco_kwh	Smco_Rev
2002	2	24509	25461975	1615374	0	0	0	9	0	0	2416	10398847	577194
2002	3	24526	29500385	1847202	0	0	0	9	0	0	2424	11491671	633342
2002	4	24551	18944907	1214283	0	0	0	9	0	0	2432	10587780	595764
2002	5	24551	25179549	1649943	0	0	0	9	0	0	2419	12402792	656179
2002	6	24606	40697712	2487370	0	0	0	9	0	0	2426	12725031	734695
2002	7	24639	41308108	2478939	0	0	0	9	38008	5083	2437	15747756	777740
2002	8	24710	36708102	2216995	0	0	0	9	0	0	2457	14162546	738684
2002	9	24738	29985140	1832466	0	0	0	9	0	0	2462	13224105	703380
2002	10	24754	22551949	1476569	0	0	0	9	0	0	2451	10886681	613362
2002	11	24757	29316032	1878429	0	0	0	9	0	0	2448	11727522	630015
2002	12	24734	36763576	2226006	0	0	0	9	0	0	2457	11361176	618722
2003	1	24764	41503755	2531566	0	0	0	9	0	0	2447	12398266	666682
2003	2	24763	30713299	1881994	0	0	0	9	0	0	2444	11011299	608160
2003	3	24756	27764054	1737947	0	0	0	9	0	0	2435	11180271	588515
2003	4	24808	20992484	1413965	0	0	0	9	0	0	2444	10616522	593626
2003	5	24751	25298317	1638492	0	0	0	9	0	0	2437	11654607	637494
2003	6	24787	25664421	1620976	0	0	0	9	0	0	2495	12795252	675539
2003	7	24779	48928614	2980319	0	0	0	8	0	54	2501	14687907	777248
2003	8	24829	29844289	1808619	0	0	0	8	112855	10064	2539	14625738	738069
2003	9	24863	27021066	1664226	0	0	0	8	0	0	2554	12421387	666285
2003	10	24859	22627710	1508495	0	0	0	8	0	0	2568	11411501	634692
2003	11	24909	26424881	1694989	0	0	0	8	0	0	2584	11821347	648624
2003	12	24934	34205151	2093218	0	0	0	8	0	0	2566	11431689	627707
2004	1	24927	38551005	2344221	0	0	0	8	0	0	2598	12067133	648230
2004	2	24944	32165240	1963736	0	0	0	8	0	0	2620	11886303	633904
2004	3	24945	25632533	1644143	0	0	0	8	0	0	2618	10601042	592074
2004	4	24940	21926167	1429917	0	0	0	8	0	0	2616	11310484	626513
2004	5	24966	29211238	1871584	0	0	0	8	0	0	2641	13870156	737411
2004	6	24996	34125178	2086561	0	0	0	8	0	0	2660	13248233	717595
2004	7	25004	41600554	2542411	0	0	0	8	0	0	2672	15036042	788433
2004	8	25076	27453620	1683319	0	0	0	8	163755	14264	2662	13879235	724046
2004	9	25086	29981215	1874274	0	0	0	7	0	0	2673	13858932	734459
2004	10	25125	22145129	1452299	0	0	0	7	0	-1199	2673	12087607	661274
2004	11	25142	25723911	1671174	0	0	0	7	0	0	2684	11107193	630227
2004	12	25206	37220162	2277833	0	0	0	7	0	0	2693	12906389	686553

Year	Month	Res_Mtr	Res_kwh	Res_Rev	Seas_Mtr	Seas_kwh	Seas_Rev	Irr_Mtr	Irr_kwh	Irr_Rev	Smco_Mtr	Smco_kwh	Smco_Rev
2005	1	25174	36092630	2177071	0	0	0	7	0	0	2719	13379360	709906
2005	2	25209	28751925	1788019	0	0	0	7	0	0	2737	11581357	633994
2005	3	25242	33966583	2149058	0	0	0	7	0	0	2721	11826017	669692
2005	4	25240	15758368	1028115	0	0	0	7	0	0	2716	11171111	615236
2005	5	25291	30686300	1978827	0	0	0	7	0	0	2737	14388777	780164
2005	6	25358	37976186	2364403	0	0	0	7	0	0	2753	14596690	796680
2005	7	25335	40510967	2440682	0	0	0	7	0	0	2781	16629881	858018
2005	8	25422	42527381	2570012	0	0	0	7	113924	9356	2769	16920820	868245
2005	9	25376	30281021	1861485	0	0	0	7	0	0	2780	15706495	808346
2005	10	25411	25659522	1638403	0	0	0	7	0	0	2782	12939385	740547
2005	11	25427	28526713	1840657	0	0	0	7	0	0	2781	12081124	671040
2005	12	25464	43955938	2660235	0	0	0	7	0	0	2798	13761082	728464
2006	1	25467	30659340	1885133	0	0	0	7	0	0	2820	14282638	764771
2006	2	25500	34905058	2176957	0	0	0	7	0	0	2814	12931727	720427
2006	3	25531	29455934	1846020	0	0	0	7	0	0	2835	13014270	720616
2006	4	25569	20842156	1349242	0	0	0	7	0	0	2792	13280930	730962
2006	5	25572	27526476	1790720	0	0	0	7	0	0	2810	14128817	782279
2006	6	25614	34576331	2125604	0	0	0	7	0	0	2815	15301370	826450
2006	7	25649	41679642	2521320	0	0	0	7	0	0	2815	16812206	873029
2006	8	25684	48998960	2962977	0	0	0	7	64677	6453	2839	17655008	955895
2006	9	25648	19213483	1218611	0	0	0	7	0	0	2847	14043004	771203
2006	10	25688	28919864	1891627	0	0	0	7	0	0	2873	14097696	813449
2006	11	25660	31296298	1968012	0	0	0	7	0	0	2872	13528557	754180
2006	12	25706	34781453	2111765	0	0	0	7	0	0	2865	13595122	748298
2007	1	25681	39836449	2453040	0	0	0	7	0	0	2867	15222623	812830
2007	2	25662	37242866	2249092	0	0	0	7	0	0	2905	14432314	771603
2007	3	25717	26259785	1664197	0	0	0	7	0	0	2923	13832779	755959
2007	4	25724	27177154	1749553	0	0	0	7	0	0	2928	13809156	782698
2007	5	25741	31521100	2008493	0	0	0	7	0	0	2927	15122528	826567
2007	6	25749	35447575	2181701	0	0	0	7	0	0	2940	16111597	865693
2007	7	25766	41594351	2534567	0	0	0	7	1068083	16643	2953	17506006	893120
2007	8	25822	48052439	2898348	0	0	0	7	0	0	2960	18622803	963430
2007	9	25858	30934854	1890539	0	0	0	7	0	0	2983	17127435	879228
2007	10	25880	28264108	1811314	0	0	0	7	0	0	2979	14485537	809775
2007	11	25868	27894348	1776433	0	0	0	7	0	0	2980	13409799	750341

Year	Month	Res_Mtr	Res_kwh	Res_Rev	Seas_Mtr	Seas_kwh	Seas_Rev	Irr_Mtr	Irr_kwh	Irr_Rev	Smco_Mtr	Smco_kwh	Smco_Rev
2007	12	25908	40411631	2480719	0	0	0	7	0	0	2988	14951769	811514
2008	1	25942	45001456	2735163	0	0	0	7	0	0	2990	16377292	863227
2008	2	25945	36962785	2251793	0	0	0	7	0	0	2999	14549839	777741
2008	3	25951	30433250	1904177	0	0	0	7	0	0	3019	14169636	763310
2008	4	25971	25944649	1634053	0	0	0	7	0	0	3062	13028487	744824
2008	5	25998	24958291	1635748	0	0	0	7	0	0	3055	14540686	784603
2008	6	26059	38572135	2400771	0	0	0	7	0	0	3048	16685854	886392
2008	7	26089	41072328	2698625	0	0	0	8	247383	17408	3021	17016089	947461
2008	8	26088	42223617	2858000	0	0	0	8	71084	3764	3051	17827311	983775
2008	9	26090	28291446	1994173	0	0	0	9	51789	3193	3021	14580538	838399
2008	10	26110	23680804	1733879	0	0	0	9	8300	1355	3025	15057679	892787
2008	11	26099	31995894	2284047	0	0	0	9	30112	2666	3039	15036872	819057
2008	12	26112	46519410	3145351	0	0	0	9	23182	2381	3054	16187724	958067
2009	1	26098	39326727	2679499	0	0	0	9	23384	2241	3058	15713052	884223
2009	2	26020	26722640	1908489	0	0	0	7	6173	599	3013	12268968	818165
2009	3	26111	30892409	2218941	0	0	0	7	-5132	-180	3051	13288539	831222
2009	4	26121	22000179	1610217	0	0	0	7	90	130	3041	13438885	816379
2009	5	26010	28358696	2089396	0	0	0	9	909	554	3011	13151452	846926
2009	6	26008	41427304	2877639	0	0	0	9	22748	1465	3034	17066952	989069
2009	7	26016	35683386	2419481	0	0	0	9	38887	1900	3065	15839950	913297
2009	8	26037	40146603	2748250	0	0	0	9	52442	2505	3082	17143447	1030748
2009	9	25981	29149510	2052640	0	0	0	9	43702	2272	3077	15046039	905299
2009	10	26021	24331581	1789583	0	0	0	9	17945	1668	3066	12958225	801430
2009	11	25955	26796251	1944657	0	0	0	9	23898	2459	3082	13050234	854903
2009	12	26023	43141558	2944559	0	0	0	9	181355	13220	3093	16007579	897043
2010	1	26040	49109798	3293481	0	0	0	9	-110324	-7164	3088	17295042	1034532
2010	2	25988	37869198	2617998	0	0	0	9	18367	1980	3050	14269653	861618
2010	3	25993	31649401	2220347	0	0	0	9	-1622	724	3048	14220542	855575
2010	4	26024	21553578	1603001	0	0	0	9	6992	1287	3047	13981900	864620
2010	5	26034	28655376	2091955	0	0	0	9	1283	946	3042	13228431	871126
2010	6	26051	43311957	2966215	0	0	0	9	69281	3426	3090	18990180	1075166
2010	7	26043	47004500	3311431	0	0	0	8	123717	4829	3083	19108717	1068637
2010	8	26111	53748884	3766472	0	0	0	8	90961	4236	3087	19446194	1147255
2010	9	26083	27936863	2010494	0	0	0	8	40717	3156	3098	15962830	976717
2010	10	26093	25565827	1876263	0	0	0	8	46510	3765	3114	14466719	895067

Year	Month	Res_Mtr	Res_kwh	Res_Rev	Seas_Mtr	Seas_kwh	Seas_Rev	Irr_Mtr	Irr_kwh	Irr_Rev	Smco_Mtr	Smco_kwh	Smco_Rev
2010	11	26099	29696490	2108200	0	0	0	8	24409	2035	3119	14019667	910296
2010	12	26079	45546561	3374346	0	0	0	8	45742	3176	3092	17122491	1015980
2011	1	26091	46983393	3337832	0	0	0	8	38160	2820	3107	17538160	1073101
2011	2	26095	35796931	2496524	0	0	0	8	1166	501	3092	16406639	969503
2011	3	26142	31421027	2140655	0	0	0	8	-292	435	3096	15007538	925991
2011	4	26120	21695157	1716447	0	0	0	8	63	401	3081	11925294	732404
2011	5	26090	26399118	2010671	0	0	0	8	-6	462	3082	15395110	960438
2011	6	26079	40712306	2607723	0	0	0	8	45527	3892	3091	17836639	1213346
2011	7	26059	45491133	3033402	0	0	0	8	65349	4696	3117	19426623	1311214
2011	8	26022	45809345	2958747	0	0	0	5	64162	3432	3136	18518299	978243
2011	9	26030	29486497	2272613	0	0	0	5	50262	3361	3154	14742038	932458
2011	10	26005	22415160	2077202	0	0	0	5	26	405	3179	14007508	980883
2011	11	25972	27041163	2079579	0	0	0	5	3005	586	3179	14030517	1001538
2011	12	25946	37979262	2338749	0	0	0	5	1553	335	3196	15189045	836992
2012	1	26003	38340275	2721032	0	0	0	5	-1347	292	3194	15664151	963694
2012	2	25969	31898828	2575110	0	0	0	5	4	347	3183	14607750	950414
2012	3	25968	26417933	2333157	0	0	0	5	11877	2282	3200	14816395	1017650
2012	4	25913	22892189	1751569	0	0	0	5	45710	3647	3210	12997858	972733
2012	5	25951	32127853	2571340	0	0	0	5	60745	3776	3229	16798932	1072906
2012	6	25954	35150909	2483458	0	0	0	5	24903	2355	3258	17629629	1094618
2012	7	25979	52747135	3861651	0	0	0	5	212133	8604	3295	20031311	1252361
2012	8	25952	40421389	3212367	0	0	0	5	51404	3792	3315	18740641	1204951
2012	9	25940	29542719	2575902	0	0	0	5	22107	2671	3355	16043228	1122812
2012	10	25893	22512380	2058030	0	0	0	5	657	391	3370	14405398	1041204
2012	11	25901	30346659	2437598	0	0	0	5	7743	834	3371	14280188	1006190
2012	12	25900	33470645	2462471	0	0	0	5	4339	642	3382	15257654	981778

Insert new rows before this line. Do not delete this line

1974	14,000	154,330	3,098,753	-	-	-	-	-	-	-	998	35,473	781,469
1975	14,478	172,016	4,193,555	-	-	-	-	-	-	-	1,034	38,822	1,040,248
1976	15,043	182,999	4,124,974	-	-	-	-	-	-	-	1,064	41,251	1,012,895
1977	15,737	218,696	5,195,332	-	-	-	-	-	-	-	1,133	47,686	1,254,085
1978	16,355	237,090	7,137,265	-	-	-	-	1	33	1,550	1,163	48,294	1,638,729
1979	16,562	208,221	8,288,174	-	-	-	-	1	40	2,351	1,189	44,756	1,920,772
1980	16,841	236,140	9,672,962	98	-	-	-	1	42	2,685	1,203	54,102	2,288,003

Year	Month	Res_Mtr	Res_kwh	Res_Rev	Seas_Mtr	Seas_kwh	Seas_Rev	Irr_Mtr	Irr_kwh	Irr_Rev	Smco_Mtr	Smco_kwh	Smco_Rev
1981		17,099	217,644	10,700,018	-	-	-	8	79	4,453	1,256	55,210	2,604,714
1982		17,209	218,228	11,993,987	-	-	-	9	63	4,765	1,250	57,525	3,228,792
1983		17,332	220,503	13,465,754	-	-	-	10	65	8,630	1,364	65,619	3,748,165
1984		17,517	229,841	13,473,196	-	-	-	12	74	9,089	1,409	76,764	4,063,774
1985		17,694	228,398	13,248,399	-	-	-	10	39	7,484	1,446	83,586	4,249,662
1986		17,897	245,270	13,828,210	-	-	-	7	50	7,656	1,480	89,006	4,456,572
1987		18,270	258,246	14,665,020	-	-	-	8	68	8,742	1,520	94,487	4,743,372
1988		18,620	262,774	17,004,365	-	-	-	7	85	10,761	1,563	100,965	5,741,562
1989		18,947	259,269	17,505,328	-	-	-	7	82	7,696	1,618	101,768	6,050,413
1990		19,204	268,847	18,280,848	-	-	-	8	48	5,627	1,671	109,182	6,510,129
1991		19,539	282,079	19,731,153	-	-	-	9	86	8,324	1,693	109,377	6,779,498
1992		19,946	268,337	19,122,898	-	-	-	9	114	10,223	1,715	109,266	6,843,654
1993		20,396	300,749	20,831,107	-	-	-	9	78	8,552	1,766	117,170	7,275,192
1994		20,894	297,949	20,976,318	-	-	-	9	93	10,091	1,846	124,461	7,771,835
1995		21,446	310,221	23,984,587	-	-	-	10	100	10,501	1,942	138,750	9,252,103
1996		22,006	322,857	22,284,136	-	-	-	10	110	11,072	2,061	139,269	8,522,974
1997		22,595	320,540	21,172,102	-	-	-	10	107	11,125	2,151	141,164	8,141,762
1998		23,056	340,818	21,581,991	-	-	-	10	121	11,946	2,188	145,826	7,811,679
1999		23,451	336,072	21,441,353	-	-	-	10	121	11,698	2,251	144,464	7,842,571
2000		23,808	357,488	22,616,082	-	-	-	10	70	7,872	2,292	146,540	7,891,253
2001		24,242	344,009	21,604,525	-	-	-	10	75	8,594	2,382	141,054	7,652,734
2002		24,627	372,407	23,112,041	-	-	-	9	38	5,083	2,437	145,969	7,890,664
2003		24,817	360,988	22,574,806	-	-	-	9	113	10,118	2,501	146,056	7,862,641
2004		25,030	365,736	22,841,472	-	-	-	8	164	13,065	2,651	151,859	8,180,719
2005		25,329	394,694	24,496,967	-	-	-	7	114	9,356	2,756	164,982	8,880,332
2006		25,607	382,855	23,847,988	-	-	-	7	65	6,453	2,833	172,671	9,461,559
2007		25,781	414,637	25,697,996	-	-	-	7	1,068	16,643	2,944	184,634	9,922,758
2008		26,038	415,656	27,275,780	-	-	-	8	432	30,767	3,032	185,058	10,259,643
2009		26,033	387,977	27,283,351	-	-	-	9	406	28,833	3,056	174,973	10,588,704
2010		26,053	441,648	31,240,203	-	-	-	9	356	22,396	3,080	192,112	11,576,589
2011		26,054	411,230	29,070,144	-	-	-	7	269	21,326	3,126	190,023	11,916,111
2012		25,944	395,869	31,043,685	-	-	-	5	440	29,633	3,280	191,273	12,681,311

0.8872

0.0002

0.1122

Year Month Res_Mtr Res_kwh Res_Rev Seas_Mtr Seas_kwh Seas_Rev Irr_Mtr Irr_kwh Irr_Rev Smco_Mtr Smco_kwh Smco_Rev

Year Month Res_Mtr Res_kwh Res_Rev Seas_Mtr Seas_kwh Seas_Rev Irr_Mtr Irr_kwh Irr_Rev Smco_Mtr Smco_kwh Smco_Rev

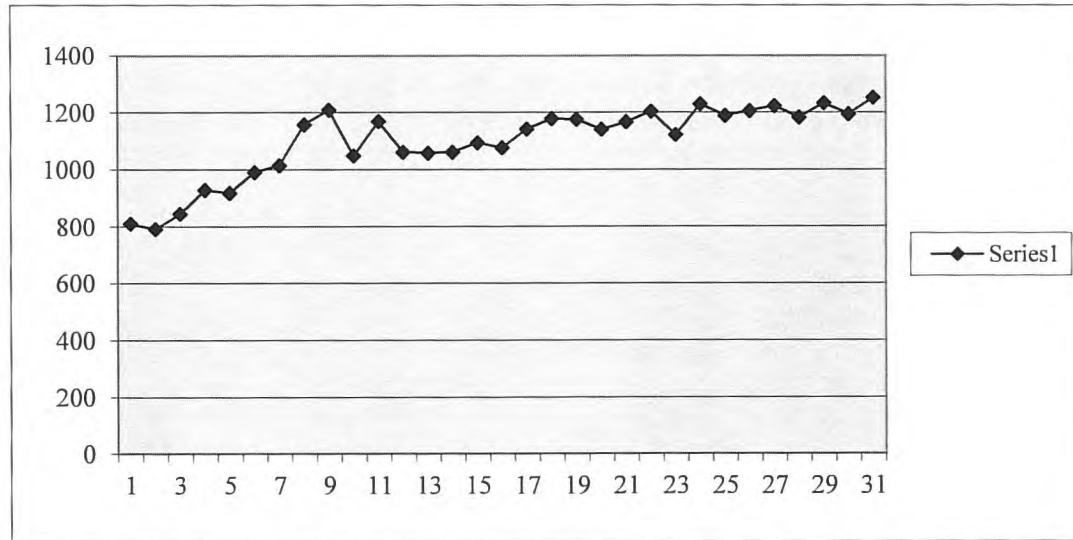

1970	12022.5	116952174	810.64791
1971	12561.08	119260204	791.20169
1972	13042.5	132360765	845.70165
1973	13533.33	150742606	928.21802
1974	13999.67	154330461	918.65557
1975	14477.92	172015991	990.10557
1976	15042.92	182999232	1013.7619
1977	15737.33	218695750	1158.0517
1978	16355.42	237090239	1208.0108
1979	16561.83	208220960	1047.6948
1980	16841.33	236140178	1168.4555
1981	17099.33	217643974	1060.6845
1982	17208.58	218228200	1056.7798
1983	17331.67	220503146	1060.2132

Year	Month	Res_Mtr	Res_kwh	Res_Rev	Seas_Mtr	Seas_kwh	Seas_Rev	Irr_Mtr	Irr_kwh	Irr_Rev	Smco_Mtr	Smco_kwh	Smco_Rev
1984		17516.58	229841098	1093.4452									
1985		17693.92	228397569	1075.6878									
1986		17897	245269775	1142.0432									
1987		18269.5	258245764	1177.9458									
1988		18620.33	262774488	1176.0194									
1989		18947.08	259268510	1140.3185									
1990		19204.42	268847050	1166.6025									
1991		19538.67	282078809	1203.0794									
1992		19945.67	268336973	1121.1164									
1993		20395.83	300749266	1228.8019									
1994		20894.33	297949235	1188.3175									
1995		21446.25	310220757	1205.4196									
1996		22005.75	322857195	1222.6244									
1997		22594.75	320540083	1182.2071									
1998		23056.25	340817597	1231.8337									
1999		23450.75	336072095	1194.2479									
2000		23807.92	357487678	1251.2913									

**Res kWh
1998-2000**

1	185650482
2	125070379
3	110499181
4	100943340
5	106269933
6	167377952
7	205071964
8	187218150
9	113576008
10	75030264
11	123753762

**Res kWh
1998-2000**

64908297
48009852
48556690
54337387
60639896
76976661
74811920
69288204
49881270
46249065
59133442

Year	Month	Res_Mtr	Res_kwh	Res_Rev	Seas_Mtr	Seas_kwh	Seas_Rev	Irr_Mtr	Irr_kwh	Irr_Rev	Smco_Mtr	Smco_kwh	Smco_Rev
	12		177313233									64470464	

Year	Lgco_Mtr	Lgco_kwh	Lgco_Rev	Pub_Mtr	Pub_kwh	Pub_Rev	Oth_Mtr	Oth_kwh	Oth_Rev	REA_Mtr	REA_kwh	REA_Rev	Roth_Mtr	Roth_kwh
1970	0	0	0	5	10062	314	0	0	0	0	0	0	0	0
1970	0	0	0	5	10062	321	0	0	0	0	0	0	0	0
1970	0	0	0	5	10062	-285	0	0	0	0	0	0	0	0
1970	1	576000	5205	5	10062	320	0	0	0	0	0	0	0	0
1970	1	528000	4936	5	10145	322	0	0	0	0	0	0	0	0
1970	1	480000	4551	5	13050	320	0	0	0	0	0	0	0	0
1970	1	576000	5219	5	13050	322	0	0	0	0	0	0	0	0
1970	1	480300	4522	5	13050	322	0	0	0	0	0	0	0	0
1970	1	457050	4330	6	17117	408	0	0	0	0	0	0	0	0
1970	1	288900	3994	6	17117	408	0	0	0	0	0	0	0	0
1970	1	715200	5893	6	17117	408	0	0	0	0	0	0	0	0
1970	1	540000	5165	6	17117	408	0	0	0	0	0	0	0	0
1971	1	443100	4748	7	1868	408	0	0	0	0	0	0	0	0
1971	1	544050	6267	6	32615	413	0	0	0	0	0	0	0	0
1971	1	483600	5982	6	17366	413	0	0	0	0	0	0	0	0
1971	1	519750	6196	6	17366	413	0	0	0	0	0	0	0	0
1971	1	498150	6384	6	17366	413	0	0	0	0	0	0	0	0
1971	1	505350	6239	6	17366	413	0	0	0	0	0	0	0	0
1971	1	495450	6308	6	17348	413	0	0	0	0	0	0	0	0
1971	1	481350	6125	6	17422	413	0	0	0	0	0	0	0	0
1971	1	656850	7328	6	17422	415	0	0	0	0	0	0	0	0
1971	1	548400	6858	6	17422	415	0	0	0	0	0	0	0	0
1971	1	637350	7349	6	17422	415	0	0	0	0	0	0	0	0
1971	1	570000	7103	6	17422	415	0	0	0	0	0	0	0	0
1972	1	663750	7666	6	17422	415	0	0	0	0	0	0	0	0
1972	1	505650	6843	6	17422	415	0	0	0	0	0	0	0	0
1972	1	812700	8447	6	17422	415	0	0	0	0	0	0	0	0
1972	1	661650	7583	6	16972	415	0	0	0	0	0	0	0	0
1972	1	668550	7697	6	16724	416	0	0	0	0	0	0	0	0
1972	1	627750	7295	6	16724	420	0	0	0	0	0	0	0	0
1972	1	591900	7025	6	16724	420	0	0	0	0	0	0	0	0
1972	1	478950	6232	6	16724	420	0	0	0	0	0	0	0	0
1972	1	702450	7748	6	16798	422	0	0	0	0	0	0	0	0
1972	1	603900	6998	6	16872	423	0	0	0	0	0	0	0	0
1972	1	618300	7227	6	16946	425	0	0	0	0	0	0	0	0

Year	Lgco_Mtr	Lgco_kwh	Lgco_Rev	Pub_Mtr	Pub_kwh	Pub_Rev	Oth_Mtr	Oth_kwh	Oth_Rev	REA_Mtr	REA_kwh	REA_Rev	Roth_Mtr	Roth_kwh
1972	1	608550	7052	6	17982	425	0	0	0	0	0	0	0	0
1973	1	541350	6650	6	18130	429	0	0	0	0	0	0	0	0
1973	1	690450	7818	6	18130	431	0	0	0	0	0	0	0	0
1973	1	641700	7227	6	18056	425	0	0	0	0	0	0	0	0
1973	1	594300	7603	6	18278	431	0	0	0	0	0	0	0	0
1973	1	645900	8119	6	18278	434	0	0	0	0	0	0	0	0
1973	1	653400	8160	6	18278	434	0	0	0	0	0	0	0	0
1973	1	540600	7438	6	18500	436	0	0	0	0	0	0	0	0
1973	1	530700	7280	6	18500	439	0	0	0	0	0	0	0	0
1973	1	685200	8538	6	18648	440	0	0	0	0	0	0	0	0
1973	1	363000	5403	6	18870	444	0	0	0	0	0	0	0	0
1973	1	607800	7672	6	18722	447	0	0	0	0	0	0	0	0
1973	1	583800	7813	6	18870	445	0	0	0	0	0	0	0	0
1974	1	499200	7130	6	18870	446	0	0	0	0	0	0	0	0
1974	1	706500	8659	6	18796	446	0	0	0	0	0	0	0	0
1974	1	576300	7797	6	18796	445	0	0	0	0	0	0	0	0
1974	1	775800	10000	6	19388	445	0	0	0	0	0	0	0	0
1974	1	879300	11133	6	19388	445	0	0	0	0	0	0	0	0
1974	1	802200	10579	6	19388	459	0	0	0	0	0	0	0	0
1974	1	770700	10353	6	19388	459	0	0	0	0	0	0	0	0
1974	1	744600	10287	6	19388	459	0	0	0	0	0	0	0	0
1974	1	944700	11757	6	19388	459	0	0	0	0	0	0	0	0
1974	1	818700	11131	6	19388	459	0	0	0	0	0	0	0	0
1974	1	917400	14563	6	19388	459	0	0	0	0	0	0	0	0
1974	1	926700	15255	6	17834	467	0	0	0	0	0	0	0	0
1975	1	926700	17627	5	17834	422	0	0	0	0	0	0	0	0
1975	1	1164600	16149	5	17908	423	0	0	0	0	0	0	0	0
1975	1	929400	16905	5	17908	424	0	0	0	0	0	0	0	0
1975	1	996300	16854	5	17908	424	0	0	0	0	0	0	0	0
1975	2	1205100	27646	6	18944	447	0	0	0	0	0	0	0	0
1975	2	823500	21593	6	18944	448	0	0	0	0	0	0	0	0
1975	2	1197600	29964	6	18944	448	0	0	0	0	0	0	0	0
1975	2	1682400	41050	6	18944	448	0	0	0	0	0	0	0	0
1975	2	1867500	41312	6	18944	448	0	0	0	0	0	0	0	0
1975	2	1545900	34975	6	18944	448	0	0	0	0	0	0	0	0

Year	Lgco_Mtr	Lgco_kwh	Lgco_Rev	Pub_Mtr	Pub_kwh	Pub_Rev	Oth_Mtr	Oth_kwh	Oth_Rev	REA_Mtr	REA_kwh	REA_Rev	Roth_Mtr	Roth_kwh
1975	2	1372500	37423	6	18385	448	0	0	0	0	0	0	0	0
1975	2	2082600	36118	6	18944	448	0	0	0	0	0	0	0	0
1976	3	1810440	38909	6	18944	448	0	0	0	0	0	0	0	0
1976	3	1818180	38331	6	14604	450	0	0	0	0	0	0	0	0
1976	3	2637540	48459	6	23602	452	0	0	0	0	0	0	0	0
1976	3	2041360	38459	6	19336	456	0	0	0	0	0	0	0	0
1976	3	2300100	43262	6	19336	456	0	0	0	0	0	0	0	0
1976	3	2095200	40952	5	19336	456	0	0	0	0	0	0	0	0
1976	3	2281500	43957	5	18078	436	0	0	0	0	0	0	0	0
1976	3	2552700	46673	5	18226	429	0	0	0	0	0	0	0	0
1976	3	3946200	62588	5	18226	430	0	0	0	0	0	0	0	0
1976	3	5588400	78278	5	18226	430	0	0	0	0	0	0	0	0
1976	3	5296800	77543	5	18226	430	0	0	0	0	0	0	0	0
1976	3	4876500	72697	5	18300	430	0	0	0	0	0	0	0	0
1977	3	5141700	75925	5	18300	432	0	0	0	0	0	0	0	0
1977	3	4801200	74954	5	18300	432	0	0	0	0	0	0	0	0
1977	3	5420100	80559	5	18300	432	0	0	0	0	0	0	0	0
1977	3	5616600	84182	5	18374	433	0	0	0	0	0	0	0	0
1977	3	5673000	88396	5	18374	433	0	0	0	0	0	0	0	0
1977	3	5546700	87877	5	18374	433	0	0	0	0	0	0	0	0
1977	3	5374800	85862	5	18374	433	0	0	0	0	0	0	0	0
1977	3	5705700	97046	5	18522	434	0	0	0	0	0	0	0	0
1977	3	5085300	91508	5	18522	437	0	0	0	0	0	0	0	0
1977	3	5507100	96708	5	18522	437	0	0	0	0	0	0	0	0
1977	3	5683800	101733	5	18522	437	0	0	0	0	0	0	0	0
1977	3	5717400	102288	5	18426	436	0	0	0	0	0	0	0	0
1978	3	5862600	104778	5	18426	436	0	0	0	0	0	0	0	0
1978	3	4790700	96300	5	18426	436	0	0	0	0	0	0	0	0
1978	3	5952900	114684	5	18426	436	0	0	0	0	0	0	0	0
1978	3	5149200	103552	5	18426	436	0	0	0	0	0	0	0	0
1978	3	6029400	126562	5	18574	438	0	0	0	0	0	0	0	0
1978	3	5242500	115606	5	18574	439	0	0	0	0	0	0	0	0
1978	3	5670000	123187	5	18574	439	0	0	0	0	0	0	0	0
1978	3	6825300	149198	5	18574	439	0	0	0	0	0	0	0	0
1978	3	6650700	152602	5	18574	439	0	0	0	0	0	0	0	0

Year	Lgco_Mtr	Lgco_kwh	Lgco_Rev	Pub_Mtr	Pub_kwh	Pub_Rev	Oth_Mtr	Oth_kwh	Oth_Rev	REA_Mtr	REA_kwh	REA_Rev	Roth_Mtr	Roth_kwh
1978	3	6740100	156063	5	18574	1401	0	0	0	0	0	0	0	0
1978	3	6984600	173710	5	15540	1451	0	0	0	0	0	0	0	0
1978	3	6930900	166356	5	15540	1165	0	0	0	0	0	0	0	0
1979	3	5831100	152422	5	15540	1184	0	0	0	0	0	0	0	0
1979	3	5731500	153153	5	15540	1187	0	0	0	0	0	0	0	0
1979	3	6513000	174618	4	12876	1226	0	0	0	0	0	0	0	0
1979	3	5305200	156165	3	6660	524	0	0	0	0	0	0	0	0
1979	3	6828000	178298	6	6660	4100	0	0	0	0	0	0	0	0
1979	3	6856200	168887	4	11252	850	0	0	0	0	0	0	0	0
1979	3	7108500	170613	4	9250	-530	0	0	0	0	0	0	0	0
1979	3	6863100	166591	4	9250	-538	0	0	0	0	0	0	0	0
1979	3	6639600	166135	4	9250	-432	0	0	0	0	0	0	0	0
1979	3	7129800	186196	4	11470	865	0	0	0	0	0	0	0	0
1979	3	6759900	171009	4	11470	876	0	0	0	0	0	0	0	0
1979	3	7242300	177227	4	11470	881	0	0	0	0	0	0	0	0
1980	3	7302900	178959	4	11470	869	0	0	0	0	0	0	0	0
1980	3	6352200	158673	4	11470	872	0	0	0	0	0	0	0	0
1980	3	6726000	182680	4	11470	861	0	0	0	0	0	0	0	0
1980	3	5415600	159029	5	13690	1075	0	0	0	0	0	0	0	0
1980	3	5151000	151972	5	15037	1195	0	0	0	0	0	0	0	0
1980	3	5822400	174492	5	15614	1208	0	0	0	0	0	0	0	0
1980	3	4791900	118814	5	15688	300	0	0	0	0	0	0	0	0
1980	3	4644600	139788	5	15688	1209	0	0	0	0	0	0	0	0
1980	3	3993600	134230	5	15688	1212	0	0	0	0	0	0	0	0
1980	3	3816600	124267	5	15688	1235	0	0	0	0	0	0	0	0
1980	3	4145400	126434	5	15688	1237	0	0	0	0	0	0	0	0
1980	3	5619300	149673	5	15688	1218	0	0	0	0	0	0	0	0
1981	3	5450100	163089	5	15688	1177	0	0	0	0	0	0	0	0
1981	3	4436700	151841	5	15688	1259	0	0	0	0	0	0	0	0
1981	3	3833400	127241	5	15688	1236	0	0	0	0	0	0	0	0
1981	3	2693400	101394	5	15688	1256	0	0	0	0	0	0	0	0
1981	3	2182200	89479	5	15688	1252	0	0	0	0	0	0	0	0
1981	3	3132900	108731	5	15688	1219	0	0	0	0	0	0	0	0
1981	4	4209000	147801	5	15688	1277	0	0	0	0	0	0	0	0
1981	4	4460340	140669	5	15688	1245	0	0	0	0	0	0	0	0

Year	Lgco_Mtr	Lgco_kwh	Lgco_Rev	Pub_Mtr	Pub_kwh	Pub_Rev	Oth_Mtr	Oth_kwh	Oth_Rev	REA_Mtr	REA_kwh	REA_Rev	Roth_Mtr	Roth_kwh
1981	4	3613680	131104	5	15708	1241	0	0	0	0	0	0	0	0
1981	4	3778440	138902	5	15762	1289	0	0	0	0	0	0	0	0
1981	4	3541800	138295	5	15762	1301	0	0	0	0	0	0	0	0
1981	4	3339600	148370	5	15784	1308	0	0	0	0	0	0	0	0
1982	4	3180660	153321	5	15836	1472	0	0	0	0	0	0	0	0
1982	4	2575140	130496	5	15836	1517	0	0	0	0	0	0	0	0
1982	4	2608260	124853	5	16102	1508	0	0	0	0	0	0	0	0
1982	4	2846880	127495	5	16132	1489	0	0	0	0	0	0	0	0
1982	4	3078120	139487	5	16398	1528	0	0	0	0	0	0	0	0
1982	4	2922720	128927	5	16428	1573	0	0	0	0	0	0	0	0
1982	4	2994360	155172	5	16428	1618	0	0	0	0	0	0	0	0
1982	4	2623620	110931	5	16428	1641	0	0	0	0	0	0	0	0
1982	4	2089080	75983	5	16428	1566	0	0	0	0	0	0	0	0
1982	4	3081060	110313	5	16428	1254	0	0	0	0	0	0	0	0
1982	4	3141480	142945	5	16428	1571	0	0	0	0	0	0	0	0
1982	4	3937740	163807	5	16428	1589	0	0	0	0	0	0	0	0
1983	4	3423420	150283	7	16428	1576	0	0	0	0	0	0	0	0
1983	4	2856060	128244	7	16428	1586	0	0	0	0	0	0	0	0
1983	4	3103380	144637	7	16428	1683	0	0	0	0	0	0	0	0
1983	4	2982840	130802	7	23992	2127	0	0	0	0	0	0	0	0
1983	4	3188820	139208	5	16428	1610	0	0	0	0	0	0	0	0
1983	4	3143160	69782	5	16428	1640	0	0	0	0	0	0	0	0
1983	4	3167880	133746	6	16857	1670	0	0	0	0	0	0	0	0
1983	4	3838740	164531	6	17328	1660	0	0	0	0	0	0	0	0
1983	4	4467540	192226	6	17258	1690	0	0	0	0	0	0	0	0
1983	4	4592280	190027	5	16650	1690	0	0	0	0	0	0	0	0
1983	4	3269940	138871	5	16650	1652	0	0	0	0	0	0	0	0
1983	4	3807660	147764	5	16650	1229	0	0	0	0	0	0	0	0
1984	4	3505560	136299	5	16650	1671	0	0	0	0	0	0	0	0
1984	4	3142500	129785	5	16650	1632	0	0	0	0	0	0	0	0
1984	4	3630840	137842	5	16894	1606	0	0	0	0	0	0	0	0
1984	4	3408540	135089	5	17042	1609	0	0	0	0	0	0	0	0
1984	4	3939960	158914	5	17042	1599	0	0	0	0	0	0	0	0
1984	4	4517580	174198	5	17042	1600	0	0	0	0	0	0	0	0
1984	4	3738060	145038	5	17042	1610	0	0	0	0	0	0	0	0

Year	Lgco_Mtr	Lgco_kwh	Lgco_Rev	Pub_Mtr	Pub_kwh	Pub_Rev	Oth_Mtr	Oth_kwh	Oth_Rev	REA_Mtr	REA_kwh	REA_Rev	Roth_Mtr	Roth_kwh
1984	4	3174720	147037	5	17042	1597	0	0	0	0	0	0	0	0
1984	4	3402000	148169	5	17042	1601	0	0	0	0	0	0	0	0
1984	4	2548260	106319	5	17042	1605	0	0	0	0	0	0	0	0
1984	4	2833960	113387	5	17042	1609	0	0	0	0	0	0	0	0
1984	4	3067320	124101	5	17042	1604	0	0	0	0	0	0	0	0
1985	4	2225400	104706	5	17042	1611	0	0	0	0	0	0	0	0
1985	4	1673460	86075	5	17064	1614	0	0	0	0	0	0	0	0
1985	4	2438040	109427	5	17116	1614	0	0	0	0	0	0	0	0
1985	4	2147340	99069	5	17116	1632	0	0	0	0	0	0	0	0
1985	4	2781840	115403	5	17116	1625	0	0	0	0	0	0	0	0
1985	4	4153140	155968	5	17116	1599	0	0	0	0	0	0	0	0
1985	4	4050840	153704	5	17128	1624	0	0	0	0	0	0	0	0
1985	4	2984240	115505	5	17190	1609	0	0	0	0	0	0	0	0
1985	4	3305000	123795	5	17190	1623	0	0	0	0	0	0	0	0
1985	4	3697780	191108	5	17268	1612	0	0	0	0	0	0	0	0
1985	4	2072420	77498	5	17338	1620	0	0	0	0	0	0	0	0
1985	4	3316420	124673	5	17338	1622	0	0	0	0	0	0	0	0
1986	4	2922860	116032	5	17338	1634	0	0	0	0	0	0	0	0
1986	4	2638480	104614	5	17338	1631	0	0	0	0	0	0	0	0
1986	4	3161240	119326	5	17338	1621	0	0	0	0	0	0	0	0
1986	4	2694320	105359	5	17338	1624	0	0	0	0	0	0	0	0
1986	4	3249020	132274	5	17338	1613	0	0	0	0	0	0	0	0
1986	4	4946600	167951	5	17402	1618	0	0	0	0	0	0	0	0
1986	4	4383680	157954	5	17412	1595	0	0	0	0	0	0	0	0
1986	4	5080120	184071	5	17412	1616	0	0	0	0	0	0	0	0
1986	4	3764720	157223	5	17412	1618	0	0	0	0	0	0	0	0
1986	4	4371160	167105	5	17412	1617	0	0	0	0	0	0	0	0
1986	4	4273560	165757	5	17412	1618	0	0	0	0	0	0	0	0
1986	4	3383400	118533	5	17412	1608	0	0	0	0	0	0	0	0
1987	4	2893880	110947	5	17412	1604	0	0	0	0	0	0	0	0
1987	4	2993760	116310	5	17412	1613	0	0	0	0	0	0	0	0
1987	4	3118520	118325	5	17500	1619	0	0	0	0	0	0	0	0
1987	4	3084940	125318	5	17708	1641	0	0	0	0	0	0	0	0
1987	4	3028140	119330	5	17708	1635	0	0	0	0	0	0	0	0
1987	4	3014760	116212	5	17708	1629	0	0	0	0	0	0	0	0

Year	Lgco_Mtr	Lgco_kwh	Lgco_Rev	Pub_Mtr	Pub_kwh	Pub_Rev	Oth_Mtr	Oth_kwh	Oth_Rev	REA_Mtr	REA_kwh	REA_Rev	Roth_Mtr	Roth_kwh
1987	4	3370480	121112	5	17708	1628	0	0	0	0	0	0	0	0
1987	4	5196520	185873	5	17708	1605	0	0	0	0	0	0	0	0
1987	4	4565200	188438	5	17708	1643	0	0	0	0	0	0	0	0
1987	4	4826400	179414	5	17708	1733	0	0	0	0	0	0	0	0
1987	4	3457480	178983	5	17708	1945	0	0	0	0	0	0	0	0
1987	4	3406400	180950	5	17708	1918	0	0	0	0	0	0	0	0
1988	4	2613880	164107	5	17431	1675	0	0	0	0	0	0	0	0
1988	4	2713160	166305	5	16730	1634	0	0	0	0	0	0	0	0
1988	4	3740680	194787	5	16730	1628	0	0	0	0	0	0	0	0
1988	4	4269480	194070	5	16730	1629	0	0	0	0	0	0	0	0
1988	4	3680880	182408	5	16730	1625	0	0	0	0	0	0	0	0
1988	4	3800720	177875	5	46730	1624	0	0	0	0	0	0	0	0
1988	4	3489880	173605	5	16730	1627	0	0	0	0	0	0	0	0
1988	4	2793880	146520	5	16730	1625	0	0	0	0	0	0	0	0
1988	4	2950440	153134	5	16534	1625	0	0	0	0	0	0	0	0
1988	4	4194200	176869	5	16730	1627	0	0	0	0	0	0	0	0
1988	4	3984640	174443	5	16717	1627	0	0	0	0	0	0	0	0
1988	4	3188960	157597	5	16700	1629	0	0	0	0	0	0	0	0
1989	4	3159000	169027	5	16700	1636	0	0	0	0	0	0	0	0
1989	4	4270200	192115	5	19670	1828	0	0	0	0	0	0	0	0
1989	4	3343640	175475	5	14910	1838	0	0	0	0	0	0	0	0
1989	4	4238640	196629	4	14883	1838	0	0	0	0	0	0	0	0
1989	4	4391920	193795	4	14877	1838	0	0	0	0	0	0	0	0
1989	4	5214160	211137	4	14820	1824	0	0	0	0	0	0	0	0
1989	4	5796680	225890	4	15590	2168	0	0	0	0	0	0	0	0
1989	4	6462200	258266	4	15590	2177	0	0	0	0	0	0	0	0
1989	4	6041120	241676	4	15590	2175	0	0	0	0	0	0	0	0
1989	4	5296200	229528	4	15590	2177	0	0	0	0	0	0	0	0
1989	4	5470440	233785	4	15628	2182	0	0	0	0	0	0	0	0
1989	4	4635040	212286	4	15630	2182	0	0	0	0	0	0	0	0
1990	4	5686280	239202	4	15630	2183	0	0	0	0	0	0	0	0
1990	4	5609200	244896	4	15630	2177	0	0	0	0	0	0	0	0
1990	4	6500320	261683	4	15630	2203	0	0	0	0	0	0	0	0
1990	4	5917880	239848	4	15630	2192	0	0	0	0	0	0	0	0
1990	4	5839800	245023	4	15630	2182	0	0	0	0	0	0	0	0

Year	Lgco_Mtr	Lgco_kwh	Lgco_Rev	Pub_Mtr	Pub_kwh	Pub_Rev	Oth_Mtr	Oth_kwh	Oth_Rev	REA_Mtr	REA_kwh	REA_Rev	Roth_Mtr	Roth_kwh
1990	4	6476580	253386	4	15630	2188	0	0	0	0	0	0	0	0
1990	4	6255040	246388	4	15630	2181	0	0	0	0	0	0	0	0
1990	4	6539580	261054	4	15630	2189	0	0	0	0	0	0	0	0
1990	4	6454540	269114	4	15630	2194	0	0	0	0	0	0	0	0
1990	4	4729040	228589	4	15935	2254	0	0	0	0	0	0	0	0
1990	4	4748100	224972	4	16070	2276	0	0	0	0	0	0	0	0
1990	5	2771940	187569	4	16015	2256	0	0	0	0	0	0	0	0
1991	5	3537360	220965	4	16060	2246	0	0	0	0	0	0	0	0
1991	5	4327220	228721	4	16060	2253	0	0	0	0	0	0	0	0
1991	5	3756100	232892	4	16133	2270	0	0	0	0	0	0	0	0
1991	5	3831560	228349	4	16041	2270	0	0	0	0	0	0	0	0
1991	5	6500460	297071	4	16070	2272	0	0	0	0	0	0	0	0
1991	5	5970560	286389	4	14980	2166	0	0	0	0	0	0	0	0
1991	5	6362700	294618	4	16070	2277	0	0	0	0	0	0	0	0
1991	5	6236540	288532	4	16070	2278	0	0	0	0	0	0	0	0
1991	5	6393200	299294	4	16070	2274	0	0	0	0	0	0	0	0
1991	5	6122160	295311	4	16707	2275	0	0	0	0	0	0	0	0
1991	5	3632960	239859	4	16070	2274	0	0	0	0	0	0	0	0
1991	5	4657160	263133	4	16070	2255	0	0	0	0	0	0	0	0
1992	4	5216660	270690.16	4	16070	2262.74	0	0	0	0	0	0	0	0
1992	4	4427400	254129.32	4	16150	2285.16	0	0	0	0	0	0	0	0
1992	4	5107500	267876.96	4	16150	2291.02	0	0	0	0	0	0	0	0
1992	4	4607800	251325.96	4	16150	2284.06	0	0	0	0	0	0	0	0
1992	4	5406900	274959.16	4	16150	2277.16	0	0	0	0	0	0	0	0
1992	4	4965500	264126.79	4	16150	2282.42	0	0	0	0	0	0	0	0
1992	4	6257400	293805.65	4	16152	2286.45	0	0	0	0	0	0	0	0
1992	4	5805600	271391.93	4	16310	2322.13	0	0	0	0	0	0	0	0
1992	4	6409200	282223	4	16310	2311.11	0	0	0	0	0	0	0	0
1992	5	5905800	279706.84	4	16310	2303.85	0	0	0	0	0	0	0	0
1992	5	6035500	293123.79	4	16310	2303.8	0	0	0	0	0	0	0	0
1992	6	4785500	274284.81	4	16310	2307.36	0	0	0	0	0	0	0	0
1993	6	6655400	305946	4	16310	2291	0	0	0	0	0	0	0	0
1993	6	6159800	294952	4	16322	2280	0	0	0	0	0	0	0	0
1993	6	7427600	339375	4	16380	2312	0	0	0	0	0	0	0	0
1993	6	7819000	351448	4	16380	2316	0	0	0	0	0	0	0	0

Year	Lgco_Mtr	Lgco_kwh	Lgco_Rev	Pub_Mtr	Pub_kwh	Pub_Rev	Oth_Mtr	Oth_kwh	Oth_Rev	REA_Mtr	REA_kwh	REA_Rev	Roth_Mtr	Roth_kwh
1993	6	7145400	315331	4	16380	2306	0	0	0	0	0	0	0	0
1993	6	7183800	321619	4	16380	2310	0	0	0	0	0	0	0	0
1993	6	7857200	347764	4	16380	2310	0	0	0	0	0	0	0	0
1993	6	6881300	313192	4	16380	2294	0	0	0	0	0	0	0	0
1993	6	7148600	342684	4	16380	2314	0	0	0	0	0	0	0	0
1993	6	7443800	330731	4	16380	2323	0	0	0	0	0	0	0	0
1993	6	7425800	339295	4	16380	2313	0	0	0	0	0	0	0	0
1993	6	6987100	334051	4	16396	2314	0	0	0	0	0	0	0	0
1994	5	5956200	303268	4	16270	2317	0	0	0	0	0	0	0	0
1994	5	5955380	299583	4	16370	2323	0	0	0	0	0	0	0	0
1994	5	4171600	257987	4	16340	2303	0	0	0	0	0	0	0	0
1994	5	5726900	301085	4	16509	2341	0	0	0	0	0	0	0	0
1994	5	6704700	311269	4	16580	2345	0	0	0	0	0	0	0	0
1994	5	6728500	317991	4	16580	2345	0	0	0	0	0	0	0	0
1994	5	7406600	347319	4	16580	2348	0	0	0	0	0	0	0	0
1994	5	7240200	336369	4	29594	3725	0	0	0	0	0	0	0	0
1994	5	7287200	332454	4	29228	3691	0	0	0	0	0	0	0	0
1994	5	7442100	338570	4	30328	3846	0	0	0	0	0	0	0	0
1994	5	6089500	287980	4	30812	3916	0	0	0	0	0	0	0	0
1994	5	5861100	268368	4	30812	3844	0	0	0	0	0	0	0	0
1995	5	6107900	271937	4	30812	3835	0	0	0	0	0	0	0	0
1995	5	5257100	267108	4	31547	3870	0	0	0	0	0	0	0	0
1995	5	5368400	253249	4	30114	3784	0	0	0	0	0	0	0	0
1995	5	4641800	237455	4	30114	3812	0	0	0	0	0	0	0	0
1995	5	6093500	287626	4	30114	3773	0	0	0	0	0	0	0	0
1995	6	5844760	288503	4	30114	3782	0	0	0	0	0	0	0	0
1995	6	6152520	300939	4	30170	3785	0	0	0	0	0	0	0	0
1995	6	7533000	338672	4	30412	3841	0	0	0	0	0	0	0	0
1995	6	7662520	339911	4	30374	3867	0	0	0	0	0	0	0	0
1995	6	6443540	306146	4	31462	3948	0	0	0	0	0	0	0	0
1995	6	5978560	282148	4	31134	3941	0	0	0	0	0	0	0	0
1995	6	5291995	415599	4	35351	11163	0	0	0	0	0	0	0	0
1996	6	5173982	284418	4	31569	4668	0	0	0	0	0	0	0	0
1996	6	4733780	263499	4	23559	2984	0	0	0	0	0	0	0	0
1996	6	5503178	262968	4	27017	3342	0	0	0	0	0	0	0	0

Year	Lgco_Mtr	Lgco_kwh	Lgco_Rev	Pub_Mtr	Pub_kwh	Pub_Rev	Oth_Mtr	Oth_kwh	Oth_Rev	REA_Mtr	REA_kwh	REA_Rev	Roth_Mtr	Roth_kwh
1996	6	5886974	262550	4	36551	4658	0	0	0	0	0	0	0	0
1996	6	7044706	303320	4	30604	6183	0	0	0	0	0	0	0	0
1996	7	7207498	318652	4	31754	4072	0	0	0	0	0	0	0	0
1996	7	6871965	303622	4	31754	4053	0	0	0	0	0	0	0	0
1996	7	7931430	338272	4	31754	2125	0	0	0	0	0	0	0	0
1996	7	5602398	251344	4	31754	6139	0	0	0	0	0	0	0	0
1996	7	5954151	290759	4	31795	4080	0	0	0	0	0	0	0	0
1996	7	7230476	358093	4	31794	4104	0	0	0	0	0	0	0	0
1996	7	6765483	345334	4	31794	4082	0	0	0	0	0	0	0	0
1997	7	6813610	325717	4	31794	4093	0	0	0	0	0	0	0	0
1997	7	7055958	318934	4	31500	3988	0	0	0	0	0	0	0	0
1997	7	6450957	293635	4	31708	14592	0	0	0	0	0	0	0	0
1997	7	6053202	295838	4	124521	26759	0	0	0	0	0	0	0	0
1997	7	6963410	313647	4	34226	4813	0	0	0	0	0	0	0	0
1997	7	8040583	367753	4	33777	4778	0	0	0	0	0	0	0	0
1997	7	10174709	469005	4	-57631	-13903	0	0	0	0	0	0	0	0
1997	7	6858408	274008	4	34697	4914	0	0	0	0	0	0	0	0
1997	7	5474878	215623	4	32897	4154	0	0	0	0	0	0	0	0
1997	8	7340478	284630	4	32897	4138	0	0	0	0	0	0	0	0
1997	9	6385682	243140	4	32897	4154	0	0	0	0	0	0	0	0
1997	9	6452535	251860	4	33180	4222	0	0	0	0	0	0	0	0
1998	9	6357565	251665	4	33017	4230	0	0	0	0	0	0	0	0
1998	9	5880429	238038	4	33017	4238	0	0	0	0	0	0	0	0
1998	9	7043554	253732	4	33017	4238	0	0	0	0	0	0	0	0
1998	9	7539449	305242	4	33209	4271	0	0	0	0	0	0	0	0
1998	9	7465463	300542	4	33177	4265	0	0	0	0	0	0	0	0
1998	9	7088433	299138	4	33177	4265	0	0	0	0	0	0	0	0
1998	9	7908925	321035	4	33177	4265	0	0	0	0	0	0	0	0
1998	9	7676816	287876	4	33177	4265	0	0	0	0	0	0	0	0
1998	9	6683390	273401	4	33177	4134	0	0	0	0	0	0	0	0
1998	9	8793264	336752	4	35183	4832	0	0	0	0	0	0	0	0
1998	9	8751978	341230	4	34537	4810	0	0	0	0	0	0	0	0
1998	9	9567071	377646	4	34537	4810	0	0	0	0	0	0	0	0
1999	9	8238296	397841	4	34537	4810	0	0	0	0	0	0	0	0
1999	9	8158858	313566	4	34537	4810	0	0	0	0	0	0	0	0

Year	Lgco_Mtr	Lgco_kwh	Lgco_Rev	Pub_Mtr	Pub_kwh	Pub_Rev	Oth_Mtr	Oth_kwh	Oth_Rev	REA_Mtr	REA_kwh	REA_Rev	Roth_Mtr	Roth_kwh
1999	9	9215610	366744	4	34537	4810	0	0	0	0	0	0	0	0
1999	9	8192877	353499	4	34537	4810	0	0	0	0	0	0	0	0
1999	9	10203008	400157	4	34537	4810	0	0	0	0	0	0	0	0
1999	9	10649826	418377	4	34537	4810	0	0	0	0	0	0	0	0
1999	9	9785970	370062	4	34537	4810	0	0	0	0	0	0	0	0
1999	9	8043904	283231	4	172685	24130	0	0	0	0	0	0	0	0
1999	9	7444777	312809	4	37930	5473	0	0	0	0	0	0	0	0
1999	9	7216321	296182	4	37201	4704	0	0	0	0	0	0	0	0
1999	9	8479617	319375	4	37317	4715	0	0	0	0	0	0	0	0
1999	9	10862882	388250	4	37123	4707	0	0	0	0	0	0	0	0
2000	9	5182106	239716	4	36896	4695	0	0	0	0	0	0	0	0
2000	9	7185007	329181	4	36978	4702	0	0	0	0	0	0	0	0
2000	9	7274653	282696	4	36966	4701	0	0	0	0	0	0	0	0
2000	9	8813179	317019	4	36966	4701	0	0	0	0	0	0	0	0
2000	9	7443447	333129	4	38806	5461	0	0	0	0	0	0	0	0
2000	9	11333306	443079	4	37933	5085	0	0	0	0	0	0	0	0
2000	9	4999955	157349	4	37956	5087	0	0	0	0	0	0	0	0
2000	9	8988032	345841	4	37956	5088	0	0	0	0	0	0	0	0
2000	10	8674350	330124	4	37956	5076	0	0	0	0	0	0	0	0
2000	10	7520697	309642	4	37956	4984	0	0	0	0	0	0	0	0
2000	10	7818822	314324	4	37956	4983	0	0	0	0	0	0	0	0
2000	10	5996295	222090	4	37956	4984	0	0	0	0	0	0	0	0
2001	10	8578307	330974	4	37956	4983	0	0	0	0	0	0	0	0
2001	9	8088923	324855	4	37956	4983	0	0	0	0	0	0	0	0
2001	9	8936645	331741	4	37956	4983	0	0	0	0	0	0	0	0
2001	9	8485058	321961	4	37956	4983	0	0	0	0	0	0	0	0
2001	9	8250749	326152	4	37956	4983	0	0	0	0	0	0	0	0
2001	9	6921345	282694	4	37956	4983	0	0	0	0	0	0	0	0
2001	9	7913394	328641	4	32575	4983	0	0	0	0	0	0	0	0
2001	9	9159724	345217	4	37956	4983	0	0	0	0	0	0	0	0
2001	9	8411328	334275	4	37956	4953	0	0	0	0	0	0	0	0
2001	9	6331977	293854	4	37956	4953	0	0	0	0	0	0	0	0
2001	9	6154332	267242	4	37956	4983	0	0	0	0	0	0	0	0
2001	9	8675406	378379	4	39108	5980	0	0	0	0	0	0	0	0
2002	9	7247808	286509	4	47146	5390	0	0	0	0	0	0	0	0

Year	Lgco_Mtr	Lgco_kwh	Lgco_Rev	Pub_Mtr	Pub_kwh	Pub_Rev	Oth_Mtr	Oth_kwh	Oth_Rev	REA_Mtr	REA_kwh	REA_Rev	Roth_Mtr	Roth_kwh
2002	9	7003868	280885	4	42238	5246	0	0	0	0	0	0	0	0
2002	9	7864092	298992	4	42925	5286	0	0	0	0	0	0	0	0
2002	9	6519616	280366	4	45292	5319	0	0	0	0	0	0	0	0
2002	9	6829040	284899	4	43474	5318	0	0	0	0	0	0	0	0
2002	9	8333079	334647	4	43474	5318	0	0	0	0	0	0	0	0
2002	9	8936369	339037	4	43474	5319	0	0	0	0	0	0	0	0
2002	9	8541646	333212	4	43474	5319	0	0	0	0	0	0	0	0
2002	11	7955028	325130	4	43474	5318	0	0	0	0	0	0	0	0
2002	11	6039690	304520	4	43474	5318	0	0	0	0	0	0	0	0
2002	11	6643404	292479	4	43474	5318	0	0	0	0	0	0	0	0
2002	12	6925480	293889	4	43474	5318	0	0	0	0	0	0	0	0
2003	12	7128258	300028	4	43474	5318	0	0	0	0	0	0	0	0
2003	12	6713696	294321	4	43474	5319	0	0	0	0	0	0	0	0
2003	12	6966480	279358	4	43474	5318	0	0	0	0	0	0	0	0
2003	12	8205843	339254	4	43474	5318	0	0	0	0	0	0	0	0
2003	12	8597282	346452	4	43474	5318	0	0	0	0	0	0	0	0
2003	12	8296574	330855	4	43474	5319	0	0	0	0	0	0	0	0
2003	12	7807148	322972	4	43474	5318	0	0	0	0	0	0	0	0
2003	12	7344084	314254	4	43474	5319	0	0	0	0	0	0	0	0
2003	12	7602420	309044	4	43474	5318	0	0	0	0	0	0	0	0
2003	12	6943358	298917	4	43474	5318	0	0	0	0	0	0	0	0
2003	12	5766328	248535	4	43474	5318	0	0	0	0	0	0	0	0
2003	12	5940794	253363	4	43474	5315	0	0	0	0	0	0	0	0
2004	12	6350070	264889	4	43474	5314	0	0	0	0	0	0	0	0
2004	12	7317632	290811	4	45090	5462	0	0	0	0	0	0	0	0
2004	12	7533102	312178	4	44994	5453	0	0	0	0	0	0	0	0
2004	12	8012986	319229	4	44994	5453	0	0	0	0	0	0	0	0
2004	12	8062902	317978	4	44994	5453	0	0	0	0	0	0	0	0
2004	12	7161528	297708	4	44929	5447	0	0	0	0	0	0	0	0
2004	11	7952784	313191	4	44924	5447	0	0	0	0	0	0	0	0
2004	11	8271572	314501	4	44947	5449	0	0	0	0	0	0	0	0
2004	11	6051438	277056	4	44994	5453	0	0	0	0	0	0	0	0
2004	11	7367850	295219	4	44994	5453	0	0	0	0	0	0	0	0
2004	11	7902218	322006	4	44994	5464	0	0	0	0	0	0	0	0
2004	11	8287320	333988	4	44994	5465	0	0	0	0	0	0	0	0

Year	Lgco_Mtr	Lgco_kwh	Lgco_Rev	Pub_Mtr	Pub_kwh	Pub_Rev	Oth_Mtr	Oth_kwh	Oth_Rev	REA_Mtr	REA_kwh	REA_Rev	Roth_Mtr	Roth_kwh
2005	11	8643307	337740	4	45483	5498	0	0	0	0	0	0	0	0
2005	11	7687295	302969	4	46002	5528	0	0	0	0	0	0	0	0
2005	11	7888491	309396	4	46882	5580	0	0	0	0	0	0	0	0
2005	11	8508691	325483	4	46882	5580	0	0	0	0	0	0	0	0
2005	7	7953373	296426	4	46882	5579	0	0	0	0	0	0	0	0
2005	7	6947453	274193	4	46882	5580	0	0	0	0	0	0	0	0
2005	7	8117113	309982	4	46882	5579	0	0	0	0	0	0	0	0
2005	7	7503013	287316	4	46882	5580	0	0	0	0	0	0	0	0
2005	7	6599303	277272	5	47852	5741	0	0	0	0	0	0	0	0
2005	7	6840083	271636	5	47282	5646	0	0	0	0	0	0	0	0
2005	7	5340733	243329	5	47282	5646	0	0	0	0	0	0	0	0
2005	7	5980505	253953	5	47282	5644	0	0	0	0	0	0	0	0
2006	7	6289331	247366	5	47282	5646	0	0	0	0	0	0	0	0
2006	7	5285933	224936	6	51062	6230	0	0	0	0	0	0	0	0
2006	7	5343183	229756	6	48362	5813	0	0	0	0	0	0	0	0
2006	7	5982213	237186	6	48362	5813	0	0	0	0	0	0	0	0
2006	7	7174683	282015	6	48362	5813	0	0	0	0	0	0	0	0
2006	7	7113773	284494	6	48362	5813	0	0	0	0	0	0	0	0
2006	7	7374445	293446	6	48817	5856	0	0	0	0	0	0	0	0
2006	7	6067383	279149	6	48852	5859	0	0	0	0	0	0	0	0
2006	7	7068233	280204	6	48852	5858	0	0	0	0	0	0	0	0
2006	7	5580613	231009	6	48852	5859	0	0	0	0	0	0	0	0
2006	8	5057043	232615	6	48852	5858	0	0	0	0	0	0	0	0
2006	8	5698653	248917	6	48852	5857	0	0	0	0	0	0	0	0
2007	8	6580673	295728	6	48852	5859	0	0	0	0	0	0	0	0
2007	8	6875489	304462	6	48852	5859	0	0	0	0	0	0	0	0
2007	8	7331957	294367	6	48852	5858	0	0	0	0	0	0	0	0
2007	8	6288947	320740	6	49230	5894	0	0	0	0	0	0	0	0
2007	8	6839197	319166	6	49272	5898	0	0	0	0	0	0	0	0
2007	8	6739367	300462	6	49272	5912	0	0	0	0	0	0	0	0
2007	8	7765527	338311	6	49272	5912	0	0	0	0	0	0	0	0
2007	8	6589649	315341	6	49272	5912	0	0	0	0	0	0	0	0
2007	8	6213844	289639	6	49272	5912	0	0	0	0	0	0	0	0
2007	8	5935894	282969	6	49272	5911	0	0	0	0	0	0	0	0
2007	8	6397195	309021	6	49272	5912	0	0	0	0	0	0	0	0

Year	Lgco_Mtr	Lgco_kwh	Lgco_Rev	Pub_Mtr	Pub_kwh	Pub_Rev	Oth_Mtr	Oth_kwh	Oth_Rev	REA_Mtr	REA_kwh	REA_Rev	Roth_Mtr	Roth_kwh
2007	8	6922502	294045	6	49272	5912	0	0	0	0	0	0	0	0
2008	8	7614401	339337	6	49272	5912	0	0	0	0	0	0	0	0
2008	8	6974394	318057	6	49272	4624	0	0	0	0	0	0	0	0
2008	8	6242565	287139	6	49272	4624	0	0	0	0	0	0	0	0
2008	8	7489730	369684	6	49272	4611	0	0	0	0	0	0	0	0
2008	8	7841780	334779	6	49272	5698	0	0	0	0	0	0	0	0
2008	8	6515473	315924	6	49272	5697	0	0	0	0	0	0	0	0
2008	8	5771675	283560	6	49272	5013	0	0	0	0	0	0	0	0
2008	8	6295689	287163	7	49317	7181	0	0	0	0	0	0	0	0
2008	8	5836128	311062	7	51519	1309	0	0	0	0	0	0	0	0
2008	8	5960960	292228	7	49176	6269	0	0	0	0	0	0	0	0
2008	8	3901533	296926	7	58640	7584	0	0	0	0	0	0	0	0
2008	8	5684559	296280	3	48996	6210	0	0	0	0	0	0	0	0
2009	8	5090354	274676	3	45183	5757	0	0	0	0	0	0	0	0
2009	8	4691896	301125	3	47693	6166	0	0	0	0	0	0	0	0
2009	8	4597257	262740	3	61665	7878	0	0	0	0	0	0	0	0
2009	8	5483390	277240	3	46733	5932	0	0	0	0	0	0	0	0
2009	8	5102216	269477	3	65328	8499	0	0	0	0	0	0	0	0
2009	7	5129183	235049	3	56206	7254	0	0	0	0	0	0	0	0
2009	7	4719948	228185	3	40268	5093	0	0	0	0	0	0	0	0
2009	7	4417625	220574	3	57425	7300	0	0	0	0	0	0	0	0
2009	7	4425299	222324	3	45854	5930	0	0	0	0	0	0	0	0
2009	7	4860801	202060	3	52495	6779	0	0	0	0	0	0	0	0
2009	7	4428558	210807	3	60299	7653	0	0	0	0	0	0	0	0
2009	7	4352630	212005	3	48007	6147	0	0	0	0	0	0	0	0
2010	7	4127255	210138	3	49338	5912	0	0	0	0	0	0	0	0
2010	7	4040844	215029	3	53953	6886	0	0	0	0	0	0	0	0
2010	7	4285688	213906	3	48418	6265	0	0	0	0	0	0	0	0
2010	7	4128453	200998	3	49803	6427	0	0	0	0	0	0	0	0
2010	7	3890901	195815	3	64725	8206	0	0	0	0	0	0	0	0
2010	7	4377203	205115	3	55313	7040	0	0	0	0	0	0	0	0
2010	7	3952182	197707	3	46189	6299	0	0	0	0	0	0	0	0
2010	7	4616517	240831	3	50720	6768	0	0	0	0	0	0	0	0
2010	7	4317202	212804	3	38975	5209	0	0	0	0	0	0	0	0
2010	7	3638953	191262	3	59902	7886	0	0	0	0	0	0	0	0

Year	Lgco_Mtr	Lgco_kwh	Lgco_Rev	Pub_Mtr	Pub_kwh	Pub_Rev	Oth_Mtr	Oth_kwh	Oth_Rev	REA_Mtr	REA_kwh	REA_Rev	Roth_Mtr	Roth_kwh
2010	7	3382903	188892	3	65713	8486	0	0	0	0	0	0	0	0
2010	7	3968607	205611	3	54276	7053	0	0	0	0	0	0	0	0
2011	7	3927910	215540	3	35728	4822	0	0	0	0	0	0	0	0
2011	7	3422804	196494	3	47546	6217	0	0	0	0	0	0	0	0
2011	8	4472190	221257	3	54333	7131	0	0	0	0	0	0	0	0
2011	9	3799808	213624	3	55306	7176	0	0	0	0	0	0	0	0
2011	10	4300139	257047	3	59883	7382	0	0	0	0	0	0	0	0
2011	10	4575206	316830	3	56965	6101	0	0	0	0	0	0	0	0
2011	10	4727117	296572	3	49999	6357	0	0	0	0	0	0	0	0
2011	10	4578977	228122	3	37304	5218	0	0	0	0	0	0	0	0
2011	10	3703664	223921	3	50992	6701	0	0	0	0	0	0	0	0
2011	10	3865095	257731	3	58310	8145	0	0	0	0	0	0	0	0
2011	10	3871736	262962	3	63737	8408	0	0	0	0	0	0	0	0
2011	10	4152350	219055	3	48649	5956	0	0	0	0	0	0	0	0
2012	10	4031516	229174	3	40536	5862	0	0	0	0	0	0	0	0
2012	9	3283476	211099	3	52935	7289	0	0	0	0	0	0	0	0
2012	9	3077337	214366	3	51076	7396	0	0	0	0	0	0	0	0
2012	9	3682980	236867	3	52982	6768	0	0	0	0	0	0	0	0
2012	9	4326630	279469	3	68506	9270	0	0	0	0	0	0	0	0
2012	9	4131982	198032	3	37394	5807	0	0	0	0	0	0	0	0
2012	9	3861465	247138	3	50761	7338	0	0	0	0	0	0	0	0
2012	9	3811780	260730	3	46191	6640	0	0	0	0	0	0	0	0
2012	9	3937183	251249	3	47839	7026	0	0	0	0	0	0	0	0
2012	9	3997798	247160	3	59928	8271	0	0	0	0	0	0	0	0
2012	11	4509521	291318	3	63186	8594	0	0	0	0	0	0	0	0
2012	11	4125054	262635	3	44485	6447	0	0	0	0	0	0	0	0

1974	1	9,362	128,644	6	229	5,448	-	-	-	-	-	-	-	-
1975	2	15,794	337,616	6	223	5,276	-	-	-	-	-	-	-	-
1976	3	37,245	630,108	5	224	5,303	-	-	-	-	-	-	-	-
1977	3	65,273	1,067,038	5	221	5,209	-	-	-	-	-	-	-	-
1978	3	72,829	1,582,598	5	216	7,955	-	-	-	-	-	-	-	-
1979	3	78,808	2,021,314	4	131	10,193	-	-	-	-	-	-	-	-
1980	3	63,782	1,799,011	5	173	12,491	-	-	-	-	-	-	-	-

Year	Lgco_Mtr	Lgco_kwh	Lgco_Rev	Pub_Mtr	Pub_kwh	Pub_Rev	Oth_Mtr	Oth_kwh	Oth_Rev	REA_Mtr	REA_kwh	REA_Rev	Roth_Mtr	Roth_kwh
1981	4	44,672	1,586,916	5	189	15,060	-	-	-	-	-	-	-	-
1982	4	35,079	1,563,730	5	195	18,326	-	-	-	-	-	-	-	-
1983	4	41,842	1,730,121	6	208	19,813	-	-	-	-	-	-	-	-
1984	4	40,909	1,656,178	5	204	19,343	-	-	-	-	-	-	-	-
1985	4	34,846	1,456,931	5	206	19,405	-	-	-	-	-	-	-	-
1986	4	44,869	1,696,199	5	209	19,413	-	-	-	-	-	-	-	-
1987	4	42,956	1,741,212	5	212	20,213	-	-	-	-	-	-	-	-
1988	4	41,421	2,061,720	5	231	19,575	-	-	-	-	-	-	-	-
1989	4	58,319	2,539,609	4	189	23,863	-	-	-	-	-	-	-	-
1990	4	67,528	2,901,724	4	189	26,475	-	-	-	-	-	-	-	-
1991	5	61,328	3,175,134	4	192	27,110	-	-	-	-	-	-	-	-
1992	4	64,931	3,277,644	4	195	27,517	-	-	-	-	-	-	-	-
1993	6	86,135	3,936,388	4	196	27,683	-	-	-	-	-	-	-	-
1994	5	76,570	3,702,243	4	266	35,344	-	-	-	-	-	-	-	-
1995	6	72,376	3,589,293	4	372	53,401	-	-	-	-	-	-	-	-
1996	7	75,906	3,582,831	4	372	50,490	-	-	-	-	-	-	-	-
1997	7	84,064	3,653,790	4	396	66,702	-	-	-	-	-	-	-	-
1998	9	90,756	3,586,297	4	402	52,623	-	-	-	-	-	-	-	-
1999	9	106,492	4,220,093	4	564	77,399	-	-	-	-	-	-	-	-
2000	9	91,230	3,624,190	4	452	59,547	-	-	-	-	-	-	-	-
2001	9	95,907	3,865,985	4	451	60,733	-	-	-	-	-	-	-	-
2002	10	88,839	3,654,565	4	525	63,787	-	-	-	-	-	-	-	-
2003	12	87,312	3,637,353	4	522	63,816	-	-	-	-	-	-	-	-
2004	12	90,271	3,658,754	4	538	65,313	-	-	-	-	-	-	-	-
2005	8	88,009	3,489,695	4	562	67,181	-	-	-	-	-	-	-	-
2006	7	74,035	3,071,093	6	585	70,275	-	-	-	-	-	-	-	-
2007	8	80,480	3,664,251	6	590	70,751	-	-	-	-	-	-	-	-
2008	8	76,129	3,732,139	6	603	64,732	-	-	-	-	-	-	-	-
2009	7	57,299	2,916,262	3	627	80,388	-	-	-	-	-	-	-	-
2010	7	48,727	2,478,108	3	637	82,437	-	-	-	-	-	-	-	-
2011	9	49,397	2,909,155	3	619	79,614	-	-	-	-	-	-	-	-
2012	9	46,777	2,929,237	3	616	86,708	-	-	-	-	-	-	-	-

0.0003

0.0001

Year	Lgco_Mtr	Lgco_kwh	Lgco_Rev	Pub_Mtr	Pub_kwh	Pub_Rev	Oth_Mtr	Oth_kwh	Oth_Rev	REA_Mtr	REA_kwh	REA_Rev	Roth_Mtr	Roth_kwh
------	----------	----------	----------	---------	---------	---------	---------	---------	---------	---------	---------	---------	----------	----------

Year Lgco_Mtr Lgco_kwh Lgco_Rev Pub_Mtr Pub_kwh Pub_Rev Oth_Mtr Oth_kwh Oth_Rev REA_Mtr REA_kwh REA_Rev Roth_Mtr Roth_kwh

	1994	76569980											
	1995	72375595											
	1996	75906021											
1970	1997	84064410											
1971	1998	90756337											
1972	1999	106491946											
1973	2000	91229849											
1974													
1975													
1976													
1977													
1978													
1979													
1980													
1981													
1982													
1983													

Year	Lgco_Mtr	Lgco_kwh	Lgco_Rev	Pub_Mtr	Pub_kwh	Pub_Rev	Oth_Mtr	Oth_kwh	Oth_Rev	REA_Mtr	REA_kwh	REA_Rev	Roth_Mtr	Roth_kwh
1984														
1985														
1986														
1987														
1988														
1989														
1990														
1991														
1992														
1993														
1994														
1995														
1996														
1997														
1998														
1999														
2000														

Year	Lgco_Mtr	Lgco_kwh	Lgco_Rev	Pub_Mtr	Pub_kwh	Pub_Rev	Oth_Mtr	Oth_kwh	Oth_Rev	REA_Mtr	REA_kwh	REA_Rev	Roth_Mtr	Roth_kwh
------	----------	----------	----------	---------	---------	---------	---------	---------	---------	---------	---------	---------	----------	----------

Year	Roth_Rev	All_Mtr	All_kwh	All_Rev	Oth_Elec	Own_Use	Kwh_Pur	Tot_Gen	Cost_Pur	Inter_Sum	Peak_Sum	Rural_KWH
1970	0	12562	25930294	195859	2482	0	16343400	0	98218	0	34974	
1970	0	12593	11474905	146139	125	0	13811400	0	88686	0	33030	
1970	0	12674	14586627	233352	2037	0	13307400	0	80412	0	28725	
1970	0	12724	17248051	192765	1637	0	10224300	0	63800	0	22311	
1970	0	12775	13414930	192837	2468	0	11145300	0	75139	0	27762	
1970	0	12832	17577748	238512	1900	0	11558700	0	84333	0	34752	
1970	0	12950	5314345	84409	1578	0	14163082	0	105374	0	36039	
1970	0	13012	6028671	186969	1516	0	16120254	0	113971	0	37353	
1970	0	13073	23596457	249019	2257	0	13506662	0	104268	0	35412	
1970	0	13111	6976328	149287	2316	0	9754645	0	73416	0	22730	
1970	0	13115	11548098	189996	1746	0	15144593	0	114893	0	35286	
1970	0	13165	4432195	129025	3966	0	14334465	0	106490	0	32688	
1971	0	13190	18436119	234176	2015	0	16994192	0	122396	0	34818	
1971	0	13207	13544386	244153	1547	0	17225983	0	126393	0	36492	
1971	0	13173	12552631	218312	1926	0	13861013	0	107363	0	32622	
1971	0	13263	12909228	217713	3125	0	12148644	0	94813	0	27000	
1971	0	13375	10194834	187348	2279	0	9894600	0	82084	0	25100	
1971	0	13443	13619253	194903	1875	0	17133000	0	137072	0	40300	
1971	0	13519	9999185	231399	4467	0	16500600	0	131342	0	41316	
1971	0	13551	13498933	228739	3241	0	15531000	0	124239	0	39330	
1971	0	13643	15513521	253768	2088	0	14035200	0	115390	0	37368	
1971	0	13630	12728709	217285	4576	0	12377400	0	104613	0	34740	
1971	0	13691	10473189	206038	2199	0	13856400	0	108125	0	33360	
1971	0	13731	11536338	202732	-707	0	15411000	0	116656	0	33816	
1972	0	13726	15307944	253210	3129	0	18509400	0	149794	0	44478	
1972	0	13729	17585590	279643	2332	1458	17109000	0	133672	0	38166	
1972	0	13718	14002191	240437	2921	644	14926200	0	117286	0	33708	
1972	0	13756	14424767	242649	2846	86	12133800	0	101457	0	30294	
1972	0	13820	10104849	198514	2722	56	12936600	0	110579	0	33780	
1972	0	13877	11594844	216095	2938	0	15431400	0	132284	0	40524	
1972	0	13940	13908784	242653	2555	126	18278400	0	153188	0	46566	
1972	0	14038	16312895	279448	2566	52	18373200	0	153347	0	46416	
1972	0	14092	18210123	285222	2976	67	15945600	0	140448	0	44814	
1972	0	14154	12635730	237059	3317	131	14205600	0	112161	0	31572	
1972	0	14232	13341046	242948	2966	699	16957200	0	134772	0	38232	

Year	Roth_Rev	All_Mtr	All_kwh	All_Rev	Oth_Elec	Own_Use	Kwh_Pur	Tot_Gen	Cost_Pur	Inter_Sum	Peak_Sum	Rural KWH
1972	0	14268	15105557	257926	2956	644	20089800	0	159463	0	45168	
1973	0	14225	20075037	325653	3171	1716	22326000	0	166329	0	43938	
1973	0	14225	17981527	292523	3785	1563	19222200	0	151406	0	42876	
1973	0	14256	16658188	280626	3450	583	14457000	0	118538	0	35118	
1973	0	14323	17155752	303713	3167	0	15003600	0	124634	0	36396	
1973	0	14347	9848711	238581	3441	679	12883200	0	101025	0	27744	
1973	0	14397	12271808	256617	3039	62	17629200	0	153318	0	47190	
1973	0	14515	17643009	327030	2985	64	22669800	0	177460	0	50628	
1973	0	14584	18483390	337099	3259	56	20908200	0	172131	0	51900	
1973	0	14638	20260148	357536	3228	93	16850400	0	150149	0	48858	
1973	0	14700	15470863	302994	3432	0	15760800	0	134109	0	38922	
1973	0	14717	14015583	282860	3903	0	15795000	0	130206	0	36426	
1973	0	14795	13676538	281006	3417	0	20965800	0	169386	0	46230	
1974	0	14765	20723247	376257	3312	0	21644400	0	176339	0	48072	
1974	0	14717	19954898	341717	5030	0	18570000	0	153749	0	42756	
1974	0	14779	13722834	295962	4104	0	15910800	0	139479	0	41436	
1974	0	14834	15624627	307007	4132	0	15315600	0	137170	0	37344	
1974	0	14879	14728442	297848	4054	0	14514600	0	147727	0	46302	
1974	0	14984	13182311	285403	3766	0	15466800	0	157737	0	49536	
1974	0	15012	16423804	327841	3933	0	24355200	0	216231	0	55998	
1974	0	15096	21050830	395716	4431	0	21107400	0	191946	0	51330	
1974	0	15177	17642737	359642	4335	0	15514900	0	149246	0	42750	
1974	0	15251	14137321	292798	4498	0	15027000	0	168790	0	34266	
1974	0	15271	14578589	340704	3904	0	17991000	0	200958	0	40332	
1974	0	15289	17625091	393419	4483	0	23085000	0	248504	0	45996	
1975	0	15275	22703014	467445	4832	0	22094400	0	270841	0	48762	
1975	0	15309	19968404	453317	5016	0	21373800	0	265040	0	49038	
1975	0	15297	19310400	445019	5205	0	21114600	0	256913	0	45420	
1975	0	15362	17704878	434289	4881	0	16030200	0	244588	0	40080	
1975	0	15360	14572178	410325	6079	0	15359400	0	252606	0	49818	
1975	0	15501	15605956	438542	5069	0	20895600	0	323957	0	55704	
1975	0	15522	19465119	515098	5102	0	24552000	0	356421	0	60768	
1975	0	15587	22425264	554872	6176	0	23200200	0	339260	0	58938	
1975	0	15709	22855760	567404	5663	0	19881600	0	309190	0	61866	
1975	0	15695	16134266	434827	6566	644	16767600	0	204262	0	39612	

Year	Roth_Rev	All_Mtr	All_kwh	All_Rev	Oth_Elec	Own_Use	Kwh_Pur	Tot_Gen	Cost_Pur	Inter_Sum	Peak_Sum	Rural_KWH
1975	0	15792	18245943	424351	4993	0	19603800	0	244002	0	49506	
1975	0	15826	17863308	431206	5899	237	25932600	0	309536	0	57342	
1976	0	15788	24778272	546421	5851	0	28182000	0	321323	0	62238	
1976	0	15842	26282555	552799	5833	0	22119000	0	265118	0	56814	
1976	0	15853	18737269	428697	5660	0	19389960	0	222937	0	43965	
1976	0	15936	17653909	411579	6175	0	17522400	0	203682	0	37080	
1976	0	15998	17016692	399863	5155	0	15842400	0	187554	0	37902	
1976	0	16080	15587932	384581	6422	652	21121200	0	258931	0	55998	
1976	0	16096	19363192	444694	5669	0	26931600	0	319837	0	69258	
1976	0	16183	25342664	542002	5867	0	25132200	0	295662	0	62904	
1976	0	16281	24242685	514469	5972	258	21557700	0	254791	0	54684	
1976	0	16328	21102431	456557	6163	0	23151600	0	275744	0	51423	
1976	0	16473	24195388	517462	5620	0	29760900	0	349152	0	62835	
1976	0	16528	27416816	574156	6564	288	32475600	0	375962	0	65446	
1977	0	16531	34012467	690528	6847	0	40023900	0	473066	0	79506	
1977	0	16573	36588223	751442	7035	0	34260200	0	417505	0	75492	
1977	0	16564	28719493	605584	7480	0	20312100	0	244351	0	53745	
1977	0	16629	23172175	508178	7340	0	23260900	0	302055	0	51432	
1977	0	16722	21286290	497091	5633	0	22160200	0	298413	0	55546	
1977	0	16859	23547498	551603	6830	629	27936400	0	371418	0	67112	
1977	0	16905	25534958	567292	5686	0	37462200	0	532448	0	80379	
1977	0	17073	33878668	784009	6832	0	29755500	0	444108	0	75930	
1977	0	17075	30378978	720190	8297	0	30266800	0	446610	0	74036	
1977	0	17115	24934735	607312	7803	0	24442100	0	360792	0	52526	
1977	0	17265	22769372	576402	6839	0	24368600	0	365870	0	56186	
1977	0	17223	27052962	662033	7296	581	33712300	0	516370	0	77100	
1978	0	17294	35742341	839675	6250	0	42828600	0	694440	0	78604	
1978	0	17257	37924354	954308	8048	0	39850100	0	659612	0	81425	
1978	0	17220	35346518	888835	10419	0	32064200	0	541415	0	72087	
1978	0	17326	27778978	726307	10023	0	23152500	0	446555	0	58794	
1978	0	17445	22511543	655626	8923	0	23145900	0	427677	0	47238	
1978	0	17506	23717730	687029	8558	0	28470700	0	541010	0	67302	
1978	0	17579	30128214	842937	7320	0	37605800	0	707872	0	82304	
1978	0	17677	33272978	924522	8049	506	33946200	0	657615	0	85759	
1978	0	17691	32259743	903455	8827	0	33498100	0	785907	0	81806	

Year	Roth_Rev	All_Mtr	All_kwh	All_Rev	Oth_Elec	Own_Use	Kwh_Pur	Tot_Gen	Cost_Pur	Inter_Sum	Peak_Sum	Rural KWH
1978	0	17733	28617240	1044229	9325	0	25341500	0	643113	0	53278	
1978	0	17799	25872337	975780	9480	0	25501100	0	642576	0	57761	
1978	0	17800	25289725	925394	9518	585	31912600	0	835412	0	71151	
1979	0	17769	35299011	1271962	10354	0	42410800	0	1029122	0	82329	
1979	0	17749	35669782	1297916	11339	0	39575500	0	1042598	0	78075	
1979	0	17693	32141616	1241088	14542	0	28814100	0	820778	0	68536	
1979	0	17715	28829119	1138113	12774	0	26331600	0	695226	0	65178	
1979	0	17742	23768746	872346	13852	0	22982900	0	610214	0	56537	
1979	0	17766	23598101	887034	3728	0	27510400	0	755106	0	75682	
1979	0	17652	24004641	837637	3448	0	32079100	0	810751	0	77375	
1979	0	17690	23304376	807739	3631	0	34133600	0	877241	0	86939	
1979	0	17763	24889236	874648	6127	0	29000100	0	773714	0	74224	
1979	0	17797	29872247	1089884	10486	0	25193400	0	636840	0	54742	
1979	0	17863	23536589	908521	8866	0	30367500	0	700934	0	58527	
1979	0	17908	27042339	1015916	13515	988	34316000	0	818463	0	69927	
1980	0	18007	31507174	1132917	10009	0	32741700	0	753116	0	66794	
1980	0	17952	32028175	1166855	10535	0	39323600	0	996651	0	73433	
1980	0	17958	35852625	1269358	11720	0	31768800	0	866951	0	76135	
1980	0	17972	29975434	1190403	11372	0	25143700	0	672499	0	60031	
1980	0	17907	24938283	1013246	12388	0	21331100	0	553214	0	49140	
1980	0	18026	22407320	921981	11140	0	28172800	0	787438	0	75639	
1980	0	18029	25367623	608363	5612	0	40081000	0	853532	0	96270	
1980	0	18064	33849102	1385291	10324	0	41411200	0	1131617	0	92906	
1980	0	18148	37254599	1523071	13704	0	31377800	0	941779	0	87348	
1980	0	18179	31908480	1384884	14797	0	21099700	0	578131	0	51846	
1980	0	18190	22737203	1050718	14383	0	25207300	0	607067	0	58180	
1980	0	18199	26413042	1128065	12763	1314	33426700	0	950916	0	72002	
1981	0	18269	29195225	1178796	12538	0	37079400	0	965761	0	73901	
1981	0	18280	33331805	1470250	13891	0	34263900	0	991277	0	80993	
1981	0	18293	31795009	1381485	15832	0	25440600	0	740088	0	60127	
1981	0	18272	23715605	1136826	13483	0	20841200	0	575227	0	53171	
1981	0	18307	20017200	1005239	12604	0	20879000	0	619125	0	49898	
1981	0	18327	20297373	962776	11795	0	24898300	0	752335	0	71453	
1981	0	18372	25442063	1222714	10626	0	35396300	0	1046151	0	91080	
1981	0	18403	31334198	1397753	12460	0	33519400	0	1097821	0	87625	

Year	Roth_Rev	All_Mtr	All_kwh	All_Rev	Oth_Elec	Own_Use	Kwh_Pur	Tot_Gen	Cost_Pur	Inter_Sum	Peak_Sum	Rural KWH
1981	0	18458	31416597	1439930	15328	0	27480900	0	950884	0	76887	
1981	0	18477	26415776	1315681	13526	1511	21505300	0	702763	0	53510	
1981	0	18465	21560160	1132051	13002	0	25441100	0	742905	0	59391	
1981	0	18536	23271863	1267660	12931	0	29658300	0	1110845	0	73719	
1982	0	18545	26824663	1607860	13840	0	37433200	0	1368995	0	86649	
1982	0	18538	33027121	1847109	35890	0	34995400	0	1235592	0	74469	
1982	0	18472	32533171	1771932	31397	0	23872300	0	963153	0	62984	
1982	0	18405	24286774	1376699	-2640	0	24206800	0	943270	0	59466	
1982	0	18380	22943244	1316796	15535	0	21508800	0	879094	0	54216	
1982	0	18416	20492617	1254622	13699	0	23543000	0	1018270	0	64989	
1982	0	18425	22099235	1405562	12977	0	31367800	0	1276053	0	84467	
1982	0	18444	27725463	1641036	15256	0	32975600	0	1242693	0	84607	
1982	0	18490	30317507	787253	16858	0	24612000	0	987823	0	71627	
1982	0	18512	24759078	1003283	14547	0	21647000	0	539539	0	54441	
1982	0	18509	21763477	1332527	13305	1228	25429700	0	1005995	0	61378	
1982	0	18579	24318685	1464921	15378	0	36698400	0	1356789	0	64784	
1983	0	18656	25127061	1461817	15397	0	33429300	0	1318168	0	70370	
1983	0	18645	29530669	1687824	16364	0	27060700	0	1099162	0	65723	
1983	0	18615	27624514	1718362	17201	0	26732000	0	1037341	0	60413	
1983	0	18611	23550372	1486790	17076	0	24020600	0	924241	0	55495	
1983	0	18663	24925785	1492842	15976	0	21960800	0	827552	0	47569	
1983	0	18642	21120065	1342956	13619	0	26754400	0	1082636	0	72901	
1983	0	18669	22419056	1388183	14296	0	35885700	0	1413575	0	91959	
1983	0	18748	31636576	1799082	15763	0	43675200	0	1742840	0	93605	
1983	0	18827	38430079	2122488	17491	0	31039700	0	1286351	0	85502	
1983	0	18811	35618484	2112643	22430	0	24718900	0	929274	0	54722	
1983	0	18848	23600774	1460539	18680	1213	26325200	0	1086210	0	66017	
1983	0	18856	24652536	898957	9558	0	38864000	0	977521	0	93616	
1984	0	18896	29390795	1761838	13165	0	40988200	0	1392163	0	83187	
1984	0	18924	36896741	2010058	17915	0	29597700	0	1037223	0	75723	
1984	0	18894	32563151	1753168	18483	0	30785700	0	984475	0	65351	
1984	0	18881	29267689	1597724	16457	0	24040500	0	795927	0	55146	
1984	0	18845	26383934	1451766	16714	0	23888700	0	803494	0	55322	
1984	0	18866	23114357	1261001	16731	0	33351900	0	1154368	0	84958	
1984	0	18893	27817606	1525408	14374	0	34783500	0	1202764	0	87641	

Year	Roth_Rev	All_Mtr	All_kwh	All_Rev	Oth_Elec	Own_Use	Kwh_Pur	Tot_Gen	Cost_Pur	Inter_Sum	Peak_Sum	Rural KWH
1984	0	18982	31720957	1745276	17132	0	35416500	0	1230518	0	90061	
1984	0	19013	31915838	1715829	20065	0	26879400	0	1025011	0	81553	
1984	0	19037	29236769	1603638	23980	0	25074900	0	810371	0	53227	
1984	0	19055	23379722	1342612	15849	638	28478700	0	958450	0	64175	
1984	0	19077	26103717	1453262	17162	0	30229800	0	1033875	0	71340	
1985	0	19127	27984481	1565301	16551	0	40753800	0	1321937	0	87624	
1985	0	19136	31666159	1739428	15942	0	32864130	0	1186834	0	81815	
1985	0	19151	36138280	1913138	18815	0	26796700	0	910739	0	61688	
1985	0	19113	26412312	1514912	17245	0	23491800	0	797725	0	57465	
1985	0	19086	24808912	1407460	16004	0	25071630	0	902137	0	69061	
1985	0	19089	24064456	1331959	16417	0	31237400	0	1119887	0	87152	
1985	0	19154	28211194	1549971	11354	0	39689983	0	1342220	0	92580	
1985	0	19192	31931506	1703446	15478	0	34502786	0	1209348	0	89220	
1985	0	19181	34898682	1840892	19762	0	28978000	0	1057803	0	84220	
1985	0	19202	31643070	1661666	18422	0	26076000	0	847488	0	58918	
1985	0	19236	23482605	1325958	15732	625	27222000	0	933285	0	67638	
1985	0	19232	25832821	1427750	15849	0	39565000	0	1290097	0	87490	
1986	0	19308	31948275	1722744	19081	0	37198000	0	1260481	0	92760	
1986	0	19313	33921514	1803752	18900	0	30561392	0	1081980	0	82220	
1986	0	19334	34541997	1796926	23739	0	29088264	0	961545	0	69950	
1986	0	19284	27136461	1496478	19724	0	24326000	0	799953	0	58210	
1986	0	19289	25607661	1414057	17233	0	27315000	0	930692	0	71122	
1986	0	19321	25782293	1382104	15061	0	37291000	0	1229519	0	90584	
1986	0	19380	32011366	1658903	15469	0	46110000	0	1452649	0	101110	
1986	0	19416	39306995	1972966	17524	0	37524146	0	1258675	0	95546	
1986	0	19437	37974509	1947230	20228	0	32730370	0	1124354	0	87000	
1986	0	19508	32529976	1699256	18827	1000	29082368	0	967703	0	73360	
1986	0	19532	28933457	1555891	19423	0	32365920	0	1082786	0	84180	
1986	0	19597	29708826	1557743	17518	0	37460000	0	1124290	0	74585	
1987	0	19663	30710997	1609624	16723	0	39733000	0	1213218	0	83885	
1987	0	19696	37778573	1918004	17024	0	32134824	0	1039479	0	75933	
1987	0	19708	34080526	1754580	20674	0	29955000	0	963021	0	71748	
1987	0	19664	28470051	1534941	17129	0	27415000	0	902080	0	68935	
1987	0	19714	26944391	1459575	17889	0	32284000	0	1089514	0	83984	
1987	0	19734	27605096	1481408	17975	0	38235000	0	1173120	0	91292	

Year	Roth_Rev	All_Mtr	All_kwh	All_Rev	Oth_Elec	Own_Use	Kwh_Pur	Tot_Gen	Cost_Pur	Inter_Sum	Peak_Sum	Rural KWH
1987	0	19794	35094034	1762969	17479	0	42663000	0	1356209	0	96520	
1987	0	19829	39365695	1902608	19593	0	45816000	0	1456697	0	106187	
1987	0	19899	43610910	2179269	21148	0	33011000	0	1380488	0	83036	
1987	0	19936	36221213	1997428	22177	739	29466000	0	1315880	0	70513	
1987	0	20016	27362210	1754544	19703	0	30508000	0	1354093	0	71580	
1987	0	20026	28725013	1823609	20116	0	37661700	0	1478618	0	79991	
1988	0	20085	30856089	1963482	20548	0	42722000	0	1572743	0	90602	
1988	0	20106	38824847	2367979	21622	0	37780000	0	1489641	0	90602	
1988	0	20116	38569316	2309029	24119	0	33564387	0	1408432	0	78246	
1988	0	20077	33004616	2009510	22693	0	27557000	0	1229679	0	64524	
1988	0	20108	28449853	1793062	21452	0	29022000	0	1328570	0	76219	
1988	0	20135	26695022	1696399	18320	0	38249000	0	1497923	0	105148	
1988	0	20191	31395992	1939738	10469	0	44130335	0	1605044	0	104415	
1988	0	20265	39106485	2338725	20435	0	46325000	0	1660220	0	107915	
1988	0	20280	43262375	2552962	23585	0	31292000	0	1396319	0	86288	
1988	0	20326	35500458	2129724	25354	0	31210761	0	1398952	0	70492	
1988	0	20326	30144281	1870811	20477	0	33187603	0	1446644	0	79024	
1988	0	20378	29667289	1866562	20605	0	39316000	0	1555163	0	84569	
1989	0	20447	32248831	2032531	21095	0	37469000	0	1676987	0	78545	
1989	0	20487	38523975	2345763	21801	0	40145000	0	1738234	0	95654	
1989	0	20485	36459771	2302512	24076	0	34998000	0	1643781	0	84062	
1989	0	20498	34821784	2198527	23950	0	30636000	0	1538374	0	79595	
1989	0	20513	31336131	2011625	21495	0	31061000	0	1557238	0	86763	
1989	0	20554	29422111	1851768	19300	0	36647000	0	1660766	0	101721	
1989	0	20582	33807529	2083550	21544	0	45508000	0	1828895	0	106242	
1989	0	20583	40389574	2434828	22126	0	46039245	0	1795914	0	106267	
1989	0	20625	41003437	2483473	23648	0	35598060	0	1604024	0	86686	
1989	0	20673	39498712	2413948	20573	0	32171670	0	1541730	0	80289	
1989	0	20728	31001239	1970277	21613	0	35702740	0	1605173	0	87787	
1989	0	20783	31113643	1998107	21132	0	51102280	0	1974392	0	122736	
1990	0	20812	41686494	2528330	23639	0	41515060	0	1783312	0	86723	
1990	0	20832	43146040	2602412	25037	0	35305210	0	1618909	0	84002	
1990	0	20785	37436867	2319699	24449	0	36596400	0	1629749	0	83297	
1990	0	20773	33384264	2100047	23513	0	33358700	0	1572251	0	78199	
1990	0	20805	33988034	2111741	21580	0	31432160	0	1525028	0	68526	

Year	Roth_Rev	All_Mtr	All_kwh	All_Rev	Oth_Elec	Own_Use	Kwh_Pur	Tot_Gen	Cost_Pur	Inter_Sum	Peak_Sum	Rural KWH
1990	0	20805	30927205	1943140	20587	0	42504340	0	1747820	0	103260	
1990	0	20851	36199172	2216211	21581	0	47583480	0	1894549	0	114607	
1990	0	20890	43509506	2619912	23114	0	46052090	0	1925137	0	112030	
1990	0	20936	42442643	2581311	26912	0	43094900	0	1856680	0	110505	
1990	0	21026	41860099	2625877	27453	0	29037420	0	1570775	0	80526	
1990	0	21075	30749870	2027694	22820	0	33505730	0	1620850	0	79976	
1990	0	21101	30463573	2048429	26001	0	40340340	0	1743044	0	97722	
1991	0	21140	34825438	2261244	25372	0	45234930	0	1930982	0	90005	43180000
1991	0	21139	40274350	2583259	25226	0	37933120	0	1808110	0	93083	34483000
1991	0	21143	39990412	2623243	29856	0	34625930	0	1741475	0	72760	32316000
1991	0	21142	32735699	2252111	28612	0	28854640	0	1642665	0	59498	26224000
1991	0	21173	32509255	2153125	21323	0	37572140	0	1818810	0	94175	32355000
1991	0	21185	31120988	2103482	23865	0	43937060	0	1944192	0	101836	39294000
1991	0	21236	41135633	2644999	24293	0	51822890	0	2112199	0	112648	46857000
1991	0	21277	45514897	2905313	26971	0	48237910	0	2057191	0	112980	42968000
1991	0	21327	46543664	2936992	31216	0	40584820	0	1878606	0	107211	35414000
1991	0	21374	42773693	2756262	30471	0	33649470	0	1731854	0	69695	28849000
1991	0	21410	30643335	2170975	25931	0	37333720	0	1791139	0	85797	34803000
1991	0	21453	34994277	2330214	26079	2178	42538220	0	1932982	0	85874	39188000
1992	0	21443	37374944	2459327.28	27573.42	0	44268780	0	1983490.2	0	98788	41151000
1992	0	21542	39651020	2618535.36	28536.05	0	36855400	0	1831022.33	0	82110	33561000
1992	0	21525	40251704	2641666.44	39579.72	0	37053880	0	1819880.32	0	86526	33085000
1992	0	21543	33362612	2272274.55	26596.61	0	31927710	0	1733274.46	0	72960	28256000
1992	0	21592	33375565	2225572.98	26308.12	0	33376320	0	1762179.19	0	72966	29282000
1992	0	21633	30995034	2133615.73	24060.93	0	38139780	0	1879276.63	0	100494	34308000
1992	0	21684	35376389	2339064.7	23858.35	0	51199590	0	2093460.04	0	109947	46124000
1992	0	21736	41788997	2714652.46	24235.89	0	42859760	0	1912276.47	0	102055	38193000
1992	0	21776	45086206	2849021.94	27432.89	0	38484960	0	1826248.52	0	97208	33361000
1992	0	21836	38551777	2508931.01	27188.98	0	34671980	0	1762237.9	0	68725	30176000
1992	0	21871	32640853	2182789.39	25319.46	0	39526840	0	1817001.44	0	79206	35450000
1992	0	21953	34387107	2336485.1	25637.46	12339	44770530	0	1879777.16	0	86351	42082000
1993	0	22000	40502573	2579727	25788	0	47730870	0	1993235	0	95789	43248000
1993	0	22045	44299306	2756981	30624	0	44239710	0	1937261	0	103082	39857000
1993	0	22032	44056685	2788899	28925	0	43481740	0	1908232	0	92692	38509000
1993	0	22061	42154421	2673964	26428	0	35692490	0	1772603	0	79007	30626000

Year	Roth_Rev	All_Mtr	All_kwh	All_Rev	Oth_Elec	Own_Use	Kwh_Pur	Tot_Gen	Cost_Pur	Inter_Sum	Peak_Sum	Rural KWH
1993	0	22056	37422575	2405396	30231	0	36635790	0	1786990	0	81933	31521000
1993	0	22076	33534934	2205089	23315	0	45808660	0	1918304	0	109843	40644000
1993	0	22159	40744636	2585712	22847	0	61186210	0	2387314	0	123886	56224000
1993	0	22193	50260019	3108749	27024	0	54134320	0	2230090	0	119381	49260000
1993	0	22284	51664990	3233960	28434	0	38085230	0	1851747	0	103978	33419000
1993	0	22339	44576780	2846389	30272	0	37603490	0	1844644	0	77014	32544000
1993	0	22419	36048302	2349727	25753	0	42523080	0	1987297	0	87402	37341000
1993	0	22506	39063861	2544329	36107	13201	48450780	0	2091610	0	96277	43521000
1994	0	22556	40737116	2697639	28096	0	54253100	0	2155510	0	113288	50079000
1994	0	22619	49903041	3201444	30970	0	43497260	0	1979855	0	103403	39516000
1994	0	22603	44392953	2907004	35527	0	39574460	0	1919749	0	90637	36919000
1994	0	22599	39030027	2592915	29638	0	34796110	0	1805568	0	80142	30953000
1994	0	22605	36834694	2419048	27618	0	36995060	0	1847026	0	85808	31987000
1994	0	22670	34001363	2278621	34284	0	49401360	0	2166422	0	118020	44573000
1994	0	22750	42487691	2724482	24316	0	53941670	0	2240384	0	119796	48756000
1994	0	22832	50005114	3240202	29481	0	50501850	0	2127382	0	113970	45152000
1994	0	22882	48253109	3067428	29033	0	39424830	0	1868225	0	99513	34206000
1994	0	22940	42297642	2708887	29859	0	37208390	0	1785156	0	77908	31852000
1994	0	22991	35840507	2372197	25721	0	38296260	0	1794255	0	84862	33923000
1994	0	23054	35556448	2285964	23964	12509	46831050	0	1892519	0	95550	42361000
1995	0	23135	39130993	2466254	24517	4600	50576780	0	1977424	0	108279	45998000
1995	0	23177	46452827	2806421	26064	4600	44245880	0	1908495	0	100793	40775000
1995	0	23235	45713592	2808291	30072	4600	40723520	0	1809657	0	92720	36444000
1995	0	23254	37755435	2455861	30479	4600	35136110	0	1747300	0	75304	31621000
1995	0	23308	36926429	2330561	25560	4600	39050550	0	1802352	0	87550	35254000
1995	0	23349	35165937	2283827	23526	4600	46429020	0	1966931	0	107529	42518000
1995	0	23399	41603011	2601490	25963	4600	57199830	0	2281075	0	125955	52925000
1995	0	23467	51039614	3118220	29319	4600	62996400	0	2372084	0	129780	57987000
1995	0	23538	57532379	3500015	33302	4600	41750600	0	1942277	0	104705	36735000
1995	0	23603	49060557	3043181	34005	4600	37405800	0	1889606	0	76631	32891000
1995	0	23668	36854953	2421919	27230	4600	43986150	0	2110486	0	89319	39660000
1995	0	23766	44582781	7053845	26208	12069	51277960	0	2177478	0	103649	46708000
1996	0	23823	51347117	3867065	31135	5200	54434940	0	2127229	0	109248	50096000
1996	0	23877	43224873	2545687	30982	5200	47677060	0	1999115	0	120593	43847000
1996	0	23914	35612745	2140524	34260	5200	47383630	0	1904062	0	108913	42839000

Year	Roth_Rev	All_Mtr	All_kwh	All_Rev	Oth_Elec	Own_Use	Kwh_Pur	Tot_Gen	Cost_Pur	Inter_Sum	Peak_Sum	Rural KWH
1996	0	23951	44188475	2786233	33092	5200	38280690	0	1856300	0	80684	33834000
1996	0	23951	42808340	2653096	30963	5200	43723800	0	1924368	0	107219	38578000
1996	0	24013	51403405	3350350	27695	5200	53171830	0	2254073	0	123317	45539000
1996	0	24042	53789911	3253547	26842	5200	52929119	0	2223120	0	128747	49897000
1996	0	24088	56681258	3537146	29744	5200	57061630	0	2184287	0	124633	51169000
1996	0	24227	31286699	1924144	32234	5200	41633420	0	1974537	0	103321	36980000
1996	0	24336	27513051	1829118	35607	5200	39306930	0	1907604	0	76384	35060000
1996	0	24374	46704573	3093985	25546	5200	45775640	0	2037547	0	95628	41953000
1996	0	24457	53953027	3470608	30837	10050	51073400	0	2011901	0	111181	47265000
1997	0	24569	58649943	3546761	30753	5600	57184460	0	2192725	0	116524	53396460
1997	0	24591	43258294	2511505	35515	5600	45438350	0	1979846	0	95845	41210650
1997	0	24600	33761433	2115832	35304	5600	42995470	0	1917884	0	89601	38585070
1997	0	24634	31914509	2092082	30246	5600	38189440	0	1888337	0	80522	34549340
1997	0	24654	35983400	2365487	26934	5600	39384290	0	1927695	0	78310	34551490
1997	0	24726	53350037	3433310	27140	5600	48974900	0	2044648	0	125845	43970900
1997	0	24759	67907004	4197771	26112	5600	62287290	0	2322605	0	135548	57672290
1997	0	24807	52617077	2963721	29401	5600	55370320	0	2125852	0	125828	50556520
1997	0	24878	35378712	1999987	31930	5600	44521570	0	1751207	0	121797	39883470
1997	0	24929	34336864	1911624	31443	5600	43179825	0	1456927	0	85579	38509655
1997	0	25009	45405682	2661099	23045	5600	45760360	0	1683740	0	98512	41796160
1997	0	25053	53908603	3246302	33079	9438	53831190	0	1809439	0	97341	49270990
1998	0	25119	49975692	2897815	28564	5900	50644460	0	1753837	0	97787	46408060
1998	0	25112	40844314	2303324	31263	5900	43424830	0	1580076	0	94194	39371830
1998	0	25119	42608413	2380894	30646	5900	48039710	0	1779788	0	108518	43021610
1998	0	25159	41517031	2613996	27678	5900	38764470	0	1364859	0	77892	34035470
1998	0	25142	41111673	2591436	27847	5900	48205330	0	1839483	0	117055	43760830
1998	0	25231	61989917	3701379	25930	5900	57191260	0	2173810	0	135754	53504960
1998	0	25269	68394668	3770954	25805	5900	63390400	0	2318114	0	139498	58269000
1998	0	25306	61000010	3185255	32175	5900	61565100	0	2269912	0	138342	56304100
1998	0	25341	41556782	1834987	32408	5900	53758000	0	2017586	0	124547	49789200
1998	0	25379	33614451	2200449	46128	5900	42737130	0	1584390	0	97613	37225030
1998	0	25487	41265814	2392965	54047	5900	44056560	0	1560393	0	90795	38417960
1998	0	25541	54045056	3171082	37946	11675	55286040	0	2004780	0	119568	50187440
1999	0	25608	62799742	3678414	38991	6300	57544170	0	2080116	0	122466	53597570
1999	0	25646	36429492	1997585	40918	6300	45994340	0	1673198	0	99775	41456940

Year	Roth_Rev	All_Mtr	All_kwh	All_Rev	Oth_Elec	Own_Use	Kwh_Pur	Tot_Gen	Cost_Pur	Inter_Sum	Peak_Sum	Rural KWH
1999	0	25642	44827456	2651546	43578	6300	50851130	0	1740954	0	96566	46113730
1999	0	25649	35605351	2085635	38250	6300	40732640	0	1445669	0	83111	36686640
1999	0	25702	44239350	2466294	37703	6300	45064890	0	1636383	0	97893	40057590
1999	0	25672	62558855	3619106	34849	6300	56200570	0	1968947	0	128698	51429950
1999	0	25705	73100705	4107122	37027	6300	72209550	0	2579371	0	151498	67124550
1999	0	25716	64558994	3423295	41294	6300	63832340	0	2398234	0	149213	58872240
1999	0	25790	43452996	2642342	45863	6300	50118930	0	1996996	0	132643	45254030
1999	0	25804	27697405	1664880	46607	6300	43253700	0	1486733	0	83270	38272300
1999	0	25841	39708217	2284479	37021	6300	42434000	0	1555481	0	93930	38543800
1999	0	25926	52734627	2972416	32524	4102	52713670	0	1860064	0	106106	49507270
2000	0	25990	59719657	3534297	39249	6100	55416700	0	1956324	0	111682	52312300
2000	0	26052	42496881	2504605	39523	6100	46627250	0	1731230	0	105497	43550750
2000	0	26068	37897021	2154400	41510	6100	44475320	0	1598755	0	94370	40379820
2000	0	26053	39006826	2241171	41382	6100	41167120	0	1442611	0	82710	36592820
2000	0	26050	42058450	2497879	39515	6100	46409220	0	1763599	0	111452	42171320
2000	0	26074	59649982	3429446	35647	6100	56195280	0	2075030	0	126833	51705780
2000	0	26096	56583055	3070511	36527	6100	65017280	0	2334202	0	140868	60179410
2000	0	26167	61700145	3510251	47433	6100	67270030	0	2442040	0	146254	62571530
2000	0	26176	45945157	2506853	49339	6100	50618570	0	1960504	0	134950	46062170
2000	0	26192	35117501	1971520	49684	6100	43648460	0	1569378	0	99986	39768160
2000	0	26262	48643994	2896446	43823	6100	48167400	0	1667211	0	100958	43965200
2000	0	26299	66961240	3881565	38236	28917	66183630	0	2204464	0	124265	62328530
2001	0	26366	57797624	3143801	42797	16322	61021790	0	2056726	0	118912	56400590
2001	0	26438	37448250	2336628	48391	16322	48459870	0	1689073	0	103102	44173270
2001	0	26382	55773858	2934295	47126	16322	50675380	0	1673334	0	95447	45799880
2001	0	26387	38357189	2191067	45642	16322	42754484	0	1490823	0	92376	38016684
2001	0	26478	42319851	2488983	44317	16322	46557830	0	1713327	0	112005	42503230
2001	0	26641	53186293	3149412	41488	16322	52756956	0	1943643	0	126139	49886256
2001	0	26712	60308481	3342421	44075	16322	64603340	0	2284944	0	140701	61286640
2001	0	26754	57779543	3181031	48392	16322	66850660	0	2311205	0	138825	62239760
2001	0	26894	45481324	2581926	51647	16322	49128400	0	1888056	0	129572	44860700
2001	0	26875	38599613	2310117	50037	16322	41495960	0	1405903	0	82242	39549260
2001	0	26900	39950844	2383674	39160	16322	42481280	0	1492192	0	92793	40139880
2001	0	26932	54493231	3149216	40858	-55919	53077280	0	1839223	0	110512	50286080
2002	0	26876	54538065	3091951	43283	10302	55270315	0	1852916	0	107085	52257015

Year	Roth_Rev	All_Mtr	All_kwh	All_Rev	Oth_Elec	Own_Use	Kwh_Pur	Tot_Gen	Cost_Pur	Inter_Sum	Peak_Sum	Rural KWH
2002	0	26947	42906928	2478699	52553	10302	48382680	0	1742814	0	111229	45320080
2002	0	26972	48899073	2784822	42931	10302	49954960	0	1772765	0	111304	46333990
2002	0	27005	36097595	2095732	47924	10302	41770860	0	1508045	0	96788	39491260
2002	0	26992	44454855	2596339	41808	10302	44058270	0	1685725	0	114887	41868270
2002	0	27054	61799296	3562030	58508	10302	60982670	0	2150927	0	132839	56741370
2002	0	27098	66073715	3606118	47492	10302	71043230	0	2431587	0	143022	66845230
2002	0	27189	59455768	3294210	55342	10302	67521400	0	2386127	0	146731	63558400
2002	0	27224	51207747	2866294	54497	10302	54373420	0	2034434	0	136366	51290220
2002	0	27229	39521794	2399769	58703	10302	43079380	0	1671288	0	114909	41467480
2002	0	27229	47730432	2806241	42764	10302	48156730	0	1633569	0	96464	46071530
2002	0	27216	55093706	3143935	56498	16909	57656900	0	1938271	0	111426	55343200
2003	0	27236	61073753	3503594	101038	10853	63825700		2215160		132502	61323200
2003	0	27232	48481768	2789794	65932	10853	54302420		1879345		113284	52132420
2003	0	27216	45954279	2611138	72167	10853	46850990		1626399		100144	44638890
2003	0	27277	39858323	2352163	66809	10853	42394930		1489553		93286	38805930
2003	0	27213	45593680	2627756	61365	10853	45697600		1580378		96681	41585300
2003	0	27307	46799721	2632689	58313	10853	50735690		1937450		131988	47460090
2003	0	27304	71467143	4085911	55239	10853	66074840		2309140		144002	63218140
2003	0	27392	51970440	2876325	67615	10853	66228700		2335480		143090	63917900
2003	0	27441	47088347	2644873	66559	10853	48322680		1753325		113942	45576080
2003	0	27451	41026043	2447422	67820	10853	42520800		1395046		80281	40248000
2003	0	27517	44056030	2597466	64498	10853	44604910		1564144		96931	43630610
2003	0	27524	51621108	2979603	59624	10848	56628510		1861739		104043	55436880
2004	0	27549	57011682	3262654	63163	10853	60219550		2031232		117658	58620550
2004	0	27588	51414265	2893913	65680	10853	53515780		1799850		105065	51500280
2004	0	27587	43811671	2553848	68252	10853	46330030		1567185		92939	43410330
2004	0	27580	41294631	2381112	67761	10853	43070740		1471088		89413	39595040
2004	0	27631	51189290	2932426	60719	10853	52635050		1867192		116434	49623750
2004	0	27680	54579868	3107311	59243	10853	57085190		2067646		131836	54336990
2004	0	27699	64634304	3649482	57830	10853	64571450		2340189		148781	61280050
2004	0	27761	49813129	2741579	61408	10853	58507400		2144449		139597	55002300
2004	0	27781	49936579	2891242	75518	10853	50521020		1886529		124699	49001720
2004	0	27820	41645580	2413046	66277	10853	43889060		1472271		87662	40871360
2004	0	27848	44778316	2628871	72576	10853	46760920		1577439		93391	43227920
2004	0	27921	58458865	3303839	60375	11658	63550650		2229995		135785	59615650

Year	Roth_Rev	All_Mtr	All_kwh	All_Rev	Oth_Elec	Own_Use	Kwh_Pur	Tot_Gen	Cost_Pur	Inter_Sum	Peak_Sum	Rural KWH
2005	0	27915	58160780	3230215	68238	10853	60630120	0	2092178	0	125703	56883380
2005	0	27968	48066579	2730510	71794	10853	50147500	0	1733828	0	106049	46827565
2005	0	27985	53727973	3133726	69088	10853	52170500	0	1779201	0	106246	48846810
2005	0	27978	35485052	1974414	68169	10853	43673660	0	1490228	0	90696	40017755
2005	0	28046	53075332	3060996	59703	10853	49430760	0	1787056	0	115120	45928247
2005	0	28129	59567211	3440856	62426	10853	61622180	0	2266813	0	146601	58725465
2005	0	28134	65304843	3614261	62915	10853	69838880	0	2483902	0	153634	66266014
2005	0	28209	67112020	3740509	72568	10853	72053820	0	2498931	0	149860	68936470
2005	0	28175	52634671	2952844	189960	10853	56863200	0	2078408	0	134152	54457043
2005	0	28212	45486272	2656232	79730	10853	48008940	0	1760671	0	115690	45021310
2005	0	28227	45995852	2760672	108437	10853	47948920	0	1697914	0	106110	46184173
2005	0	28281	63744807	3648296	68641	17265	65073170	0	2185131	0	124535	62984310
2006	0	28306	51278591	2902916	80383	11804	55594510	0	1871769	0	109266	53908297
2006	0	28334	53173780	3128550	81668	11804	54787947	0	1979089	0	125681	53258519
2006	0	28386	47861749	2802205	79577	11804	50454749	0	1749574	0	106517	49210711
2006	0	28381	40153661	2323203	76968	11804	43580220	0	1552975	0	98803	41929650
2006	0	28402	48878338	2860827	69434	11804	49813942	0	1887411	0	125576	47119429
2006	0	28449	57039836	3242361	86099	11804	60923646	0	2251196	0	144370	58269241
2006	0	28484	65915110	3693651	81402	11804	69719322	0	2485042	0	152268	67071920
2006	0	28543	72834880	4210333	84631	11804	71422734	0	2516732	0	151446	69241859
2006	0	28515	40373572	2275876	82903	11804	48898526	0	1747437	0	111814	46141137
2006	0	28581	48647025	2941944	75474	11804	48290945	0	1745732	0	112131	46999290
2006	0	28553	49930750	2960665	68788	11804	50578150	0	1719710	0	101799	49561342
2006	0	28592	54124080	3114837	71678	14302	59879660	0	2149277	0	133985	58026581
2007	0	28569	61688597	3567457	77478	12012	63973696	0	2241226	0	135531	62107421
2007	0	28588	58599521	3331016	81353	12012	62941890	0	2222461	0	136664	60402962
2007	0	28661	47473373	2720381	92175	12012	50471290	0	1749522	0	106648	48091840
2007	0	28673	47324487	2858885	88394	12012	47877930	0	1656185	0	101124	46196551
2007	0	28689	53532097	3160124	77729	12012	54513030	0	1959288	0	123403	52319864
2007	0	28710	58347811	3353768	68132	12012	63103680	0	2249780	0	139812	60907115
2007	0	28740	67983239	3788553	86549	12012	69496270	0	2434601	0	147491	67251027
2007	0	28803	73314163	4183031	85042	12012	80828600	0	2793740	0	164605	79241051
2007	0	28862	54325405	3065318	95278	12012	57957200	0	2101635	0	134485	56869413
2007	0	28880	48734811	2909969	92653	12012	50630510	0	1886228	0	124869	49425552
2007	0	28869	47750614	2841707	73709	12012	52659610	0	1843154	0	112709	51072794

Year	Roth_Rev	All_Mtr	All_kwh	All_Rev	Oth_Elec	Own_Use	Kwh_Pur	Tot_Gen	Cost_Pur	Inter_Sum	Peak_Sum	Rural KWH	
2007		0	28917	62335174	3592190	74987	41125	64461730	0	2126671	0	119307	62779701
2008		0	28953	69042421	3943639	89417	14438	71532480	0	2440681	0	141767	69794516
2008		0	28965	58536290	3352215	87399	14438	63080150	0	2174618	0	128897	61585733
2008		0	28991	50894723	2959250	88453	14438	55770070	0	2002080	0	126463	54410075
2008		0	29054	46512138	2753172	84498	14438	47067620	0	1649600	0	101572	44937595
2008		0	29074	47390029	2760828	83868	14438	48499720	0	1831038	0	122877	46285212
2008		0	29128	61822734	3608784	74576	14438	64372800	0	2289288	0	141297	62690687
2008		0	29132	64156747	3952067	99112	14438	69759640	0	2500271	0	155891	68475297
2008		0	29162	66467018	4139883	88545	14438	65558010	0	2384676	0	151872	64279327
2008		0	29135	48811420	3148136	84365	14438	54619410	0	2171967	0	142658	53113214
2008		0	29159	44756919	2926518	84056	14438	47537300	0	1718571	0	101414	46316905
2008		0	29162	51023051	3410280	71283	14438	54641300	0	1997446	0	118994	53138919
2008		0	29186	68463871	4408289	84305	21149	69437180	0	2462464	0	141931	67978510
2009		0	29176	60198700	3846396	51569	14997	63482708	0	2422841	0	152948	62156536
2009		0	29051	43737370	3034544	33443	14997	46917072	0	1852753	0	120395	45739501
2009		0	29180	48834738	3320601	123437	14997	49780440	0	1902778	0	119866	48971031
2009		0	29180	40969277	2709898	69607	14997	44758060	0	1628177	0	97166	43214525
2009		0	29041	46678601	3214852	123310	14997	48068110	0	1839222	0	116623	46501381
2009		0	29061	63702393	4110476	88094	14997	65068943	0	2453918	0	152669	63817579
2009		0	29100	56322439	3567956	99447	14997	60863012	0	2289947	0	141995	59677427
2009		0	29138	61817542	4009377	94850	14997	63965970	0	2395121	0	147578	63001204
2009		0	29077	48710404	3188465	72401	14997	52225079	0	1936876	0	117866	51270913
2009		0	29106	42221047	2801520	90167	14997	45345460	0	1568968	0	87427	43908112
2009		0	29056	44359240	3020479	81970	14997	47297240	0	1707735	0	100705	45933917
2009		0	29135	63731129	4072974	92639	-6448	67001860	0	2306673	0	127292	66060763
2010		0	29147	70471109	4536899	100005	13210	72560960	0	2550604	0	145076	71420069
2010		0	29057	56252015	3703511	98548	13210	61182286	0	2214970	0	131235	59793209
2010		0	29060	50202427	3296817	102078	13210	50728678	0	1846893	0	110020	49516866
2010		0	29090	39720726	2676333	99685	13210	41637530	0	1533811	0	92833	40403555
2010		0	29095	45840716	3168048	87941	13210	50741201	0	1936721	0	122226	49521010
2010		0	29160	66803934	4256962	75148	13210	69177847	0	2560703	0	155822	67962615
2010		0	29144	70235305	4588903	99661	13210	75450157	0	2821838	0	153719	74390246
2010		0	29216	77953276	5165562	101741	13210	75993000	0	2955035	0	169312	74455854
2010		0	29199	48296587	3208380	99304	13210	54816118	0	2227622	0	135613	53360363
2010		0	29225	43777911	2974243	102049	13210	43128760	0	1619676	0	88751	42184404

Year	Roth_Rev	All_Mtr	All_kwh	All_Rev	Oth_Elec	Own_Use	Kwh_Pur	Tot_Gen	Cost_Pur	Inter_Sum	Peak_Sum	Rural KWH
2010	0	29236	47189182	3217909	81645	13210	49083502	0	1879506	0	105823	48166608
2010	0	29189	66737677	4606166	86532	50071	72181287	0	2709148	0	148041	71001580
2011	0	29226	68523351	4634115	97339	16280	71442586	0	2580883	0	132789	70487033
2011	0	29205	55675086	3669239	96482	16280	56552630	0	2290257	0	138380	55829265
2011	0	29257	50954796	3295469	109347	16280	52469860	0	1960514	0	106433	51661625
2011	0	29221	37475628	2670052	83603	16280	42588840	0	1645441	0	93604	42020152
2011	0	29193	46154244	3236000	95161	16280	49089670	0	2056842	0	129876	48245516
2011	0	29191	63226643	4147892	84006	16280	63999190	0	2487883	0	143131	63103577
2011	0	29197	69760221	4652241	81621	16280	77341920	0	3079512	0	161315	76527014
2011	0	29176	69008087	4173762	117132	20307	68856570	0	2888567	0	163838	68231755
2011	0	29202	48033453	3439054	98162	16783	47761750	0	2559772	0	145891	47381352
2011	0	29202	40346099	3324366	98230	7771	45007400	0	1883940	0	85622	44625739
2011	0	29169	45010158	3353073	89362	15330	48461430	0	1927938	0	104944	48160193
2011	0	29160	57370859	3401087	88408	28059	60191990	0	2398042	0	110022	59739923
2012	0	29215	58075131	3920054	102164	20280	61163300	0	2583926	0	127249	60783617
2012	0	29169	49842993	3744259	113856	18111	52289505	0	2269092	0	115062	51999909
2012	0	29185	44374618	3574851	97074	13325	44620220	0	1884332	0	92690	44318866
2012	0	29140	39671719	2971584	84400	11801	43507090	0	1969599	0	104485	42911127
2012	0	29197	53382666	3936761	95714	12276	56596030	0	2498497	0	129159	56012075
2012	0	29229	56974817	3784270	90161	10162	62134127	0	2917618	0	160040	61771428
2012	0	29291	76902805	5377092	97463	13646	77948167	0	3390770	0	155944	77762855
2012	0	29284	63071405	4688480	117207	12372	66359790	0	3076347	0	152824	65945616
2012	0	29312	49593076	3959660	107560	10778	50112160	0	2471582	0	132765	49622187
2012	0	29280	40976161	3355056	98100	12922	44998492	0	1936177	0	89453	44400167
2012	0	29291	49207297	3744534	86011	14914	51445440	0	2294764	0	110765	50942301
2012	0	29301	52902177	3713973	81924	32723	57689260	0	2491085	0	115594	57089759

1974	-	15,005	199,395	4,014,314	49,982	-	218,503	-	2,087,876	-	-	-
1975	-	15,520	226,854	5,576,695	65,481	1	246,806	-	3,376,616	-	-	-
1976	-	16,116	261,720	5,773,280	70,951	1	283,187	-	3,330,693	-	-	-
1977	-	16,878	331,876	7,521,664	83,918	1	347,961	-	4,773,006	-	-	-
1978	-	17,527	358,462	10,368,097	104,740	1	377,317	-	7,583,204	-	-	-
1979	-	17,759	331,956	12,242,804	112,662	1	372,715	-	9,570,987	-	-	-
1980	-	18,053	354,239	13,775,152	138,747	1	371,085	-	9,692,911	-	-	-

Year	Roth_Rev	All_Mtr	All_kwh	All_Rev	Oth_Elec	Own_Use	Kwh_Pur	Tot_Gen	Cost_Pur	Inter_Sum	Peak_Sum	Rural KWH
1981	-	18,372	317,793	14,911,161	158,016	2	336,404	-	10,295,182	-	-	-
1982	-	18,476	311,091	16,809,600	196,042	1	338,290	-	12,817,266	-	-	-
1983	-	18,716	328,236	18,972,483	193,851	1	360,467	-	13,724,871	-	-	-
1984	-	18,947	347,791	19,221,580	208,027	1	363,516	-	12,428,639	-	-	-
1985	-	19,158	347,074	18,981,881	197,571	1	376,249	-	12,919,500	-	-	-
1986	-	19,393	379,403	20,008,050	222,727	1	401,052	-	13,274,627	-	-	-
1987	-	19,807	395,969	21,178,559	227,630	1	418,883	-	14,722,417	-	-	-
1988	-	20,199	405,477	24,837,983	249,679	-	434,356	-	17,589,330	-	-	-
1989	-	20,580	419,627	26,126,909	262,353	-	457,078	-	20,165,508	-	-	-
1990	-	20,891	445,794	27,724,803	286,686	-	460,326	-	20,488,104	-	-	-
1991	-	21,250	453,062	29,721,219	319,215	2	482,325	-	22,390,205	-	-	435,931,000
1992	-	21,678	442,842	29,281,937	326,328	12	473,136	-	22,300,125	-	-	425,029,000
1993	-	22,181	504,329	32,078,922	335,748	13	535,572	-	23,709,327	-	-	476,714,000
1994	-	22,758	499,340	32,495,831	348,507	13	524,721	-	23,582,051	-	-	470,277,000
1995	-	23,408	521,819	36,889,885	336,245	63	550,779	-	23,985,165	-	-	499,516,000
1996	-	24,088	538,513	34,451,503	368,937	67	572,452	-	24,404,143	-	-	517,057,000
1997	-	24,767	546,472	33,045,481	360,902	71	577,117	-	23,100,905	-	-	523,952,995
1998	-	25,267	577,924	33,044,536	400,437	77	607,063	-	22,247,028	-	-	550,295,490
1999	-	25,725	587,713	33,593,114	474,625	73	620,950	-	22,422,146	-	-	566,916,610
2000	-	26,123	595,780	34,198,944	501,868	96	631,196	-	22,745,348	-	-	581,587,790
2001	-	26,647	581,496	33,192,571	543,930	124	619,863	-	21,788,449	-	-	575,142,230
2002	-	27,086	607,779	34,726,140	602,303	130	642,251	-	22,808,468	-	-	606,588,045
2003	-	27,343	594,991	34,148,734	806,979	130	628,188	-	21,947,159	-	-	597,973,440
2004	-	27,704	608,568	34,759,323	778,802	131	640,657	-	22,455,065	-	-	606,085,940
2005	-	28,105	648,361	36,943,531	981,669	137	677,462	-	23,854,261	-	-	641,078,540
2006	-	28,461	630,211	36,457,368	939,005	144	663,944	-	23,655,944	-	-	640,737,977
2007	-	28,747	681,409	39,372,399	993,479	173	718,915	-	25,264,491	-	-	696,665,289
2008	-	29,092	677,877	41,363,061	1,019,877	180	711,876	-	25,622,700	-	-	693,005,990
2009	-	29,108	621,283	40,897,538	1,020,934	159	654,774	-	24,305,009	-	-	640,252,888
2010	-	29,152	683,481	45,399,733	1,134,337	195	716,681	-	26,856,527	-	-	702,176,380
2011	-	29,200	651,539	43,996,350	1,138,853	202	683,764	-	27,759,591	-	-	676,013,143
2012	-	29,241	634,975	46,770,574	1,171,634	183	668,864	-	29,783,789	-	-	663,559,907

Year	Roth_Rev	All_Mtr	All_kwh	All_Rev	Oth_Elec	Own_Use	Kwh_Pur	Tot_Gen	Cost_Pur	Inter_Sum	Peak_Sum	Rural KWH
------	----------	---------	---------	---------	----------	---------	---------	---------	----------	-----------	----------	-----------

Year	Roth_Rev	All_Mtr	All_kwh	All_Rev	Oth_Elec	Own_Use	Kwh_Pur	Tot_Gen	Cost_Pur	Inter_Sum	Peak_Sum	Rural KWH
------	----------	---------	---------	---------	----------	---------	---------	---------	----------	-----------	----------	-----------

1970
1971
1972
1973
1974
1975
1976
1977
1978
1979
1980
1981
1982
1983

Year	Roth_Rev	All_Mtr	All_kwh	All_Rev	Oth_Elec	Own_Use	Kwh_Pur	Tot_Gen	Cost_Pur	Inter_Sum	Peak_Sum	Rural KWH
1984												
1985												
1986												
1987												
1988												
1989												
1990												
1991												
1992												
1993												
1994												
1995												
1996												
1997												
1998												
1999												
2000												

Year	Roth_Rev	All_Mtr	All_kwh	All_Rev	Oth_Elec	Own_Use	Kwh_Pur	Tot_Gen	Cost_Pur	Inter_Sum	Peak_Sum	Rural KWH
------	----------	---------	---------	---------	----------	---------	---------	---------	----------	-----------	----------	-----------

Year	Direct Serve KWH	Rural CP	Direct Serve	WHSL PC G&T	CO_OP	Peak Year	Season		Data
1970				0.0060	62	20	1970	W	Max of Peak_Sum
1970				0.0064	62	20	1970	W	Year S
1970				0.0060	62	20	1970	W	1970 37,353
1970				0.0062	62	20	1970	V	1971 41,316
1970				0.0067	62	20	1970	V	1972 46,566
1970				0.0073	62	20	1970	S	1973 51,900
1970				0.0074	62	20	1970	S	1974 55,998
1970				0.0071	62	20	1970	S	1975 61,866
1970				0.0077	62	20	1970	S	1976 69,258
1970				0.0075	62	20	1970	V	1977 80,379
1970				0.0076	62	20	1971	V	1978 85,759
1970				0.0074	62	20	1971	W	1979 86,939
1971				0.0072	62	20	1971	W	1980 96,270
1971				0.0073	62	20	1971	W	1981 91,080
1971				0.0077	62	20	1971	W	1982 84,607
1971				0.0078	62	20	1971	V	1983 93,605
1971				0.0083	62	20	1971	V	1984 90,061
1971				0.0080	62	20	1971	S	1985 92,580
1971				0.0080	62	20	1971	S	1986 101,110
1971				0.0080	62	20	1971	S	1987 106,187
1971				0.0082	62	20	1971	S	1988 107,915
1971				0.0085	62	20	1971	V	1989 106,267
1971				0.0078	62	20	1972	V	1990 114,607
1971				0.0076	62	20	1972	W	1991 112,980
1972				0.0081	62	20	1972	W	1992 109,947
1972				0.0078	62	20	1972	W	1993 123,886
1972				0.0079	62	20	1972	W	1994 119,796
1972				0.0084	62	20	1972	V	1995 129,780
1972				0.0085	62	20	1972	V	1996 128,747
1972				0.0086	62	20	1972	S	1997 135,548
1972				0.0084	62	20	1972	S	1998 139,498
1972				0.0083	62	20	1972	S	1999 151,498
1972				0.0088	62	20	1972	S	2000 146,254
1972				0.0079	62	20	1972	V	2001 140,701
1972				0.0079	62	20	1973	V	2002 146,731

Year	Direct Serve KWH	Rural CP	Direct Serve	WHSL PC	G&T	CO_OP	Peak Year	Season	Data
1972				0.0079	62	20	1973	W	2003 144,002
1973				0.0075	62	20	1973	W	2004 148,781
1973				0.0079	62	20	1973	W	2005 153,634
1973				0.0082	62	20	1973	W	2006 152,268
1973				0.0083	62	20	1973	V	2007 164,605
1973				0.0078	62	20	1973	V	2008 155,891
1973				0.0087	62	20	1973	S	2009 152,669
1973				0.0078	62	20	1973	S	2010 169,312
1973				0.0082	62	20	1973	S	2011 163,838
1973				0.0089	62	20	1973	S	2012 160,040
1973				0.0085	62	20	1973	V	
1973				0.0082	62	20	1974	V	
1973				0.0081	62	20	1974	W	
1974				0.0081	62	20	1974	W	
1974				0.0083	62	20	1974	W	
1974				0.0088	62	20	1974	W	
1974				0.0090	62	20	1974	V	
1974				0.0102	62	20	1974	V	
1974				0.0102	62	20	1974	S	
1974				0.0089	62	20	1974	S	
1974				0.0091	62	20	1974	S	
1974				0.0096	62	20	1974	S	
1974				0.0112	62	20	1974	V	
1974				0.0112	62	20	1975	V	
1974				0.0108	62	20	1975	W	
1975				0.0123	62	20	1975	W	
1975				0.0124	62	20	1975	W	
1975				0.0122	62	20	1975	W	
1975				0.0153	62	20	1975	V	
1975				0.0164	62	20	1975	V	
1975				0.0155	62	20	1975	S	
1975				0.0145	62	20	1975	S	
1975				0.0146	62	20	1975	S	
1975				0.0156	62	20	1975	S	
1975				0.0122	62	20	1975	V	

Year	Direct Serve KWH	Rural CP	Direct Serve	WHSL PC G&T	CO_OP	Peak Year	Season	Data
1975				0.0124	62	20	1976	V
1975				0.0119	62	20	1976	W
1976				0.0114	62	20	1976	W
1976				0.0120	62	20	1976	W
1976				0.0115	62	20	1976	W
1976				0.0116	62	20	1976	V
1976				0.0118	62	20	1976	V
1976				0.0123	62	20	1976	S
1976				0.0119	62	20	1976	S
1976				0.0118	62	20	1976	S
1976				0.0118	62	20	1976	S
1976				0.0119	62	20	1976	V
1976				0.0117	62	20	1977	V
1976				0.0116	62	20	1977	W
1977				0.0118	62	20	1977	W
1977				0.0122	62	20	1977	W
1977				0.0120	62	20	1977	W
1977				0.0130	62	20	1977	V
1977				0.0135	62	20	1977	V
1977				0.0133	62	20	1977	S
1977				0.0142	62	20	1977	S
1977				0.0149	62	20	1977	S
1977				0.0148	62	20	1977	S
1977				0.0148	62	20	1977	V
1977				0.0150	62	20	1978	V
1977				0.0153	62	20	1978	W
1978				0.0162	62	20	1978	W
1978				0.0166	62	20	1978	W
1978				0.0169	62	20	1978	W
1978				0.0193	62	20	1978	V
1978				0.0185	62	20	1978	V
1978				0.0190	62	20	1978	S
1978				0.0188	62	20	1978	S
1978				0.0194	62	20	1978	S
1978				0.0235	62	20	1978	S

Year	Direct Serve KWH	Rural CP	Direct Serve	WHSL PC G&T	CO_OP	Peak Year	Season	Data
1978				0.0254	62	20	1978	V
1978				0.0252	62	20	1979	V
1978				0.0262	62	20	1979	W
1979				0.0243	62	20	1979	W
1979				0.0263	62	20	1979	W
1979				0.0285	62	20	1979	W
1979				0.0264	62	20	1979	V
1979				0.0266	62	20	1979	V
1979				0.0274	62	20	1979	S
1979				0.0253	62	20	1979	S
1979				0.0257	62	20	1979	S
1979				0.0267	62	20	1979	S
1979				0.0253	62	20	1979	V
1979				0.0231	62	20	1980	V
1979				0.0239	62	20	1980	W
1980				0.0230	62	20	1980	W
1980				0.0253	62	20	1980	W
1980				0.0273	62	20	1980	W
1980				0.0267	62	20	1980	V
1980				0.0259	62	20	1980	V
1980				0.0280	62	20	1980	S
1980				0.0213	62	20	1980	S
1980				0.0273	62	20	1980	S
1980				0.0300	62	20	1980	S
1980				0.0274	62	20	1980	V
1980				0.0241	62	20	1981	V
1980				0.0284	62	20	1981	W
1981				0.0260	62	20	1981	W
1981				0.0289	62	20	1981	W
1981				0.0291	62	20	1981	W
1981				0.0276	62	20	1981	V
1981				0.0297	62	20	1981	V
1981				0.0302	62	20	1981	S
1981				0.0296	62	20	1981	S
1981				0.0328	62	20	1981	S

Year	Direct Serve KWH	Rural CP	Direct Serve	WHSL PC	G&T	CO_OP	Peak Year	Season	Data
1981				0.0346		62 20	1981	S	
1981				0.0327		62 20	1981	V	
1981				0.0292		62 20	1982	V	
1981				0.0375		62 20	1982	W	
1982				0.0366		62 20	1982	W	
1982				0.0353		62 20	1982	W	
1982				0.0403		62 20	1982	W	
1982				0.0390		62 20	1982	V	
1982				0.0409		62 20	1982	V	
1982				0.0433		62 20	1982	S	
1982				0.0407		62 20	1982	S	
1982				0.0377		62 20	1982	S	
1982				0.0401		62 20	1982	S	
1982				0.0249		62 20	1982	V	
1982				0.0396		62 20	1983	V	
1982				0.0370		62 20	1983	W	
1983				0.0394		62 20	1983	W	
1983				0.0406		62 20	1983	W	
1983				0.0388		62 20	1983	W	
1983				0.0385		62 20	1983	V	
1983				0.0377		62 20	1983	V	
1983				0.0405		62 20	1983	S	
1983				0.0394		62 20	1983	S	
1983				0.0399		62 20	1983	S	
1983				0.0414		62 20	1983	S	
1983				0.0376		62 20	1983	V	
1983				0.0413		62 20	1984	V	
1983				0.0252		62 20	1984	W	
1984				0.0340		62 20	1984	W	
1984				0.0350		62 20	1984	W	
1984				0.0320		62 20	1984	W	
1984				0.0331		62 20	1984	V	
1984				0.0336		62 20	1984	V	
1984				0.0346		62 20	1984	S	
1984				0.0346		62 20	1984	S	

Year	Direct Serve KWH	Rural CP	Direct Serve	WHSL PC	G&T	CO_OP	Peak Year	Season	Data
1984				0.0347		62 20	1984	S	
1984				0.0381		62 20	1984	S	
1984				0.0323		62 20	1984	V	
1984				0.0337		62 20	1985	V	
1984				0.0342		62 20	1985	W	
1985				0.0324		62 20	1985	W	
1985				0.0361		62 20	1985	W	
1985				0.0340		62 20	1985	W	
1985				0.0340		62 20	1985	V	
1985				0.0360		62 20	1985	V	
1985				0.0359		62 20	1985	S	
1985				0.0338		62 20	1985	S	
1985				0.0351		62 20	1985	S	
1985				0.0365		62 20	1985	S	
1985				0.0325		62 20	1985	V	
1985				0.0343		62 20	1986	V	
1985				0.0326		62 20	1986	W	
1986				0.0339		62 20	1986	W	
1986				0.0354		62 20	1986	W	
1986				0.0331		62 20	1986	W	
1986				0.0329		62 20	1986	V	
1986				0.0341		62 20	1986	V	
1986				0.0330		62 20	1986	S	
1986				0.0315		62 20	1986	S	
1986				0.0335		62 20	1986	S	
1986				0.0344		62 20	1986	S	
1986				0.0333		62 20	1986	V	
1986				0.0335		62 20	1987	V	
1986				0.0300		62 20	1987	W	
1987				0.0305		62 20	1987	W	
1987				0.0323		62 20	1987	W	
1987				0.0321		62 20	1987	W	
1987				0.0329		62 20	1987	V	
1987				0.0337		62 20	1987	V	
1987				0.0307		62 20	1987	S	

Year	Direct Serve KWH	Rural CP	Direct Serve	WHSL PC	G&T	CO_OP	Peak Year	Season	Data	
1987				0.0318		62	20	1987	S	
1987				0.0318		62	20	1987	S	
1987				0.0418		62	20	1987	S	
1987				0.0447		62	20	1987	V	
1987				0.0444		62	20	1988	V	
1987				0.0393		62	20	1988	W	
1988				0.0368		62	20	1988	W	
1988				0.0394		62	20	1988	W	
1988				0.0420		62	20	1988	W	
1988				0.0446		62	20	1988	V	
1988				0.0458		62	20	1988	V	
1988				0.0392		62	20	1988	S	
1988				0.0364		62	20	1988	S	
1988				0.0358		62	20	1988	S	
1988				0.0446		62	20	1988	S	
1988				0.0448		62	20	1988	V	
1988				0.0436		62	20	1989	V	
1988				0.0396		62	20	1989	W	
1989				0.0448		62	20	1989	W	
1989				0.0433		62	20	1989	W	
1989				0.0470		62	20	1989	W	
1989				0.0502		62	20	1989	V	
1989				0.0501		62	20	1989	V	
1989				0.0453		62	20	1989	S	
1989				0.0402		62	20	1989	S	
1989				0.0390		62	20	1989	S	
1989				0.0451		62	20	1989	S	
1989				0.0479		62	20	1989	V	
1989				0.0450		62	20	1990	V	
1989				0.0386		62	20	1990	W	
1990				0.0430		62	20	1990	W	
1990				0.0459		62	20	1990	W	
1990				0.0445		62	20	1990	W	
1990				0.0471		62	20	1990	V	
1990				0.0485		62	20	1990	V	

Year	Direct Serve KWH	Rural CP	Direct Serve	WHSL PC	G&T	CO_OP	Peak Year	Season	Data
1990				0.0411		62 20	1990	S	
1990				0.0398		62 20	1990	S	
1990				0.0418		62 20	1990	S	
1990				0.0431		62 20	1990	S	
1990				0.0541		62 20	1990	V	
1990				0.0484		62 20	1991	V	
1990				0.0432		62 20	1991	W	
1991	2054930	84435		0.0427		62 20	1991	W	
1991	3450120	85013		0.0477		62 20	1991	W	
1991	2309930	67220		0.0503		62 20	1991	W	
1991	2630640	53058		0.0569		62 20	1991	V	
1991	5217140	83645		0.0484		62 20	1991	V	
1991	4643060	93036		0.0442		62 20	1991	S	
1991	4965890	103828		0.0408		62 20	1991	S	
1991	5269910	101680		0.0426		62 20	1991	S	
1991	5170820	96841		0.0463		62 20	1991	S	
1991	4800470	60885		0.0515		62 20	1991	V	
1991	2530720	77597		0.0480		62 20	1992	V	
1991	3350220	79364		0.0454		62 20	1992	W	
1992	3117780	90248		0.0448		62 20	1992	W	
1992	3294400	73690		0.0497		62 20	1992	W	
1992	3968880	77996		0.0491		62 20	1992	W	
1992	3671710	64300		0.0543		62 20	1992	V	
1992	4094320	64316		0.0528		62 20	1992	V	
1992	3831780	93604		0.0493		62 20	1992	S	
1992	5075590	101177		0.0409		62 20	1992	S	
1992	4666760	93235		0.0446		62 20	1992	S	
1992	5123960	88318		0.0475		62 20	1992	S	
1992	4495980	59995		0.0508		62 20	1992	V	
1992	4076840	70376		0.0460		62 20	1993	V	
1992	2688530	79461		0.0420		62 20	1993	W	
1993	4482870	86889		0.0418		62 20	1993	W	
1993	4382710	94132		0.0438		62 20	1993	W	
1993	4972740	83752		0.0439		62 20	1993	W	
1993	5066490	68887		0.0497		62 20	1993	V	

Year	Direct Serve KWH	Rural CP	Direct Serve	WHSL PC	G&T	CO_OP	Peak Year	Season	Data
1993	5114790	73013		0.0488		62 20	1993	V	
1993	5164660	99563		0.0419		62 20	1993	S	
1993	4962210	115026		0.0390		62 20	1993	S	
1993	4874320	110541		0.0412		62 20	1993	S	
1993	4666230	95198		0.0486		62 20	1993	S	
1993	5059490	68184		0.0491		62 20	1993	V	
1993	5182080	76052		0.0467		62 20	1994	V	
1993	4929780	84947		0.0432		62 20	1994	W	
1994	4174100	102078		0.0397		62 20	1994	W	
1994	3981260	92793		0.0455		62 20	1994	W	
1994	2655460	82097		0.0485		62 20	1994	W	
1994	3843110	71402		0.0519		62 20	1994	V	
1994	5008060	75568		0.0499		62 20	1994	V	
1994	4828360	107860		0.0439		62 20	1994	S	
1994	5185670	108506		0.0415		62 20	1994	S	
1994	5349850	102760		0.0421		62 20	1994	S	
1994	5218830	88233		0.0474		62 20	1994	S	
1994	5356390	66668		0.0480		62 20	1994	V	
1994	4373260	74292		0.0469		62 20	1995	V	
1994	4470050	84520		0.0404		62 20	1995	W	
1995	4578780	98279		0.0391		62 20	1995	W	
1995	3470880	92103		0.0431		62 20	1995	W	
1995	4279520	84090		0.0444		62 20	1995	W	
1995	3515110	67394		0.0497		62 20	1995	V	
1995	3796550	80860		0.0462		62 20	1995	V	
1995	3911020	98889		0.0424		62 20	1995	S	
1995	4274830	117425		0.0399		62 20	1995	S	
1995	5009400	121330		0.0377		62 20	1995	S	
1995	5015600	93585		0.0465		62 20	1995	S	
1995	4514800	65541		0.0505		62 20	1995	V	
1995	4326150	80929		0.0480		62 20	1996	V	
1995	4569960	91686		0.0425		62 20	1996	W	
1996	4338940	100918		0.0391		62 20	1996	W	
1996	3830060	112133		0.0419		62 20	1996	W	
1996	4544630	100208		0.0402		62 20	1996	W	

Year	Direct Serve KWH	Rural CP	Direct Serve	WHSL PC	G&T	CO_OP	Peak Year	Season	Data
1996	4446690	72357		0.0485		62 20	1996	V	
1996	5145800	98719		0.0440		62 20	1996	V	
1996	7632830	112237		0.0424		62 20	1996	S	
1996	3032119	117763		0.0420		62 20	1996	S	
1996	5892630	113649		0.0383		62 20	1996	S	
1996	4653420	92683		0.0474		62 20	1996	S	
1996	4246930	68381		0.0485		62 20	1996	V	
1996	3822640	87431		0.0445		62 20	1997	V	
1996	3808400	103167		0.0394		62 20	1997	W	
1997	3788000	108294		0.0383		62 20	1997	W	
1997	4227700	87302		0.0436		62 20	1997	W	
1997	4410400	81512		0.0446		62 20	1997	W	
1997	3640100	72271		0.0494		62 20	1997	V	
1997	4832800	67910		0.0489		62 20	1997	V	
1997	5004000	115088		0.0417		62 20	1997	S	
1997	4615000	127059		0.0373		62 20	1997	S	
1997	4813800	114866		0.0384		62 20	1997	S	
1997	4638100	113297		0.0393		62 20	1997	S	
1997	4670170	77231		0.0337		62 20	1997	V	
1997	3964200	90801		0.0368		62 20	1998	V	
1997	4560200	89327		0.0336		62 20	1998	W	
1998	4236400	89892		0.0346		62 20	1998	W	
1998	4053000	85943		0.0364		62 20	1998	W	
1998	5018100	97621		0.0370		62 20	1998	W	
1998	4729000	67632		0.0352		62 20	1998	V	
1998	4444500	108653		0.0382		62 20	1998	V	
1998	3686300	125688		0.0380		62 20	1998	S	
1998	5121400	128946		0.0366		62 20	1998	S	
1998	5261000	127704		0.0369		62 20	1998	S	
1998	3968800	113920		0.0375		62 20	1998	S	
1998	5512100	86824		0.0371		62 20	1998	V	
1998	5638600	79941		0.0354		62 20	1999	V	
1998	5098600	108844		0.0363		62 20	1999	W	
1999	3946600	111666		0.0361		62 20	1999	W	
1999	4537400	89018		0.0364		62 20	1999	W	

Year	Direct Serve KWH	Rural CP	Direct Serve	WHSL PC	G&T	CO_OP	Peak Year	Season	Data
1999	4737400	88088		0.0342		62 20	1999	W	
1999	4046000	72592		0.0355		62 20	1999	V	
1999	5007300	87439		0.0363		62 20	1999	V	
1999	4770620	120123		0.0350		62 20	1999	S	
1999	5085000	142955		0.0357		62 20	1999	S	
1999	4960100	138597		0.0376		62 20	1999	S	
1999	4864900	122027		0.0398		62 20	1999	S	
1999	4981400	74652		0.0344		62 20	1999	V	
1999	3890200	85452		0.0367		62 20	2000	V	
1999	3206400	97423		0.0353		62 20	2000	W	
2000	3104400	103236		0.0353		62 20	2000	W	
2000	3076500	97192		0.0371		62 20	2000	W	
2000	4095500	85978		0.0359		62 20	2000	W	
2000	4574300	74146		0.0350		62 20	2000	V	
2000	4237900	102898		0.0380		62 20	2000	V	
2000	4489500	118236		0.0369		62 20	2000	S	
2000	4837870	132304		0.0359		62 20	2000	S	
2000	4698500	137679		0.0363		62 20	2000	S	
2000	4556400	126504		0.0387		62 20	2000	S	
2000	3880300	91476		0.0360		62 20	2000	V	
2000	4202200	92394		0.0346		62 20	2001	V	
2000	3855100	115614		0.0333		62 20	2001	W	
2001	4621200	110261		0.0337		62 20	2001	W	
2001	4286600	94224		0.0349		62 20	2001	W	
2001	4875500	86937		0.0330		62 20	2001	W	
2001	4737800	83671		0.0349		62 20	2001	V	
2001	4054600	103603		0.0368		62 20	2001	V	
2001	2870700	119735		0.0368		62 20	2001	S	
2001	3316700	132536		0.0354		62 20	2001	S	
2001	4610900	130282		0.0346		62 20	2001	S	
2001	4267700	120694		0.0384		62 20	2001	S	
2001	1946700	73613		0.0339		62 20	2001	V	
2001	2341400	86659		0.0351		62 20	2002	V	
2001	2791200	102077		0.0347		62 20	2002	W	
2002	3013300	100681		0.0335		62 20	2002	W	

Year	Direct Serve KWH	Rural CP	Direct Serve	WHSL PC	G&T	CO_OP	Peak Year	Season	Data
2002	3062600	104706		0.0360		62 20	2002	W	
2002	3620970	104500		0.0355		62 20	2002	W	
2002	2279600	90189		0.0361		62 20	2002	V	
2002	2190000	108288		0.0383		62 20	2002	V	
2002	4241300	124037		0.0353		62 20	2002	S	
2002	4198000	134155		0.0342		62 20	2002	S	
2002	3963000	138264		0.0353		62 20	2002	S	
2002	3083200	127899		0.0374		62 20	2002	S	
2002	1611900	106409		0.0388		62 20	2002	V	
2002	2085200	89952		0.0339		62 20	2003	V	
2002	2313700	104957		0.0336		62 20	2003	W	
2003	2502500	126065		0.0347		62 20	2003	W	
2003	2170000	107171		0.0346		62 20	2003	W	
2003	2212100	96148		0.0347		62 20	2003	W	
2003	3589000	85164		0.0351		62 20	2003	V	
2003	4112300	87911		0.0346		62 20	2003	V	
2003	3275600	125303		0.0382		62 20	2003	S	
2003	2856700	133554		0.0349		62 20	2003	S	
2003	2310800	136934		0.0353		62 20	2003	S	
2003	2746600	107592		0.0363		62 20	2003	S	
2003	2272800	74309		0.0328		62 20	2003	V	
2003	974300	94371		0.0351		62 20	2004	V	
2003	1191630	100792		0.0329		62 20	2004	W	
2004	1599000	114062		0.0337		62 20	2004	W	
2004	2015500	101274		0.0336		62 20	2004	W	
2004	2919700	86502		0.0338		62 20	2004	W	
2004	3475700	83052		0.0342		62 20	2004	V	
2004	3011300	110300		0.0355		62 20	2004	V	
2004	2748200	125766		0.0362		62 20	2004	S	
2004	3291400	142560		0.0362		62 20	2004	S	
2004	3505100	133322		0.0367		62 20	2004	S	
2004	1519300	118748		0.0373		62 20	2004	S	
2004	3017700	81560		0.0335		62 20	2004	V	
2004	3533000	85561		0.0337		62 20	2005	V	
2004	3935000	127782		0.0351		62 20	2005	W	

Year	Direct Serve KWH	Rural CP	Direct Serve	WHSL PC	G&T	CO_OP	Peak Year	Season	Data
2005	3746740.4	117808		0.0345		62 20	2005	W	
2005	3319935.3	99763		0.0346		62 20	2005	W	
2005	3323689.7	100058		0.0341		62 20	2005	W	
2005	3655905.1	84281		0.0341		62 20	2005	V	
2005	3502512.7	108888		0.0362		62 20	2005	V	
2005	2896715.1	140607		0.0368		62 20	2005	S	
2005	3572866.2	145761		0.0356		62 20	2005	S	
2005	3117350.2	143672		0.0347		62 20	2005	S	
2005	2406157.5	127910		0.0366		62 20	2005	S	
2005	2987630.2	109480		0.0367		62 20	2005	V	
2005	1764747	100786		0.0354		62 20	2006	V	
2005	2088860.3	118530		0.0336		62 20	2006	W	
2006	1686213	105680		0.0337		62 20	2006	W	
2006	1529427.7	122149		0.0361		62 20	2006	W	
2006	1244038.3	102975		0.0347		62 20	2006	W	
2006	1650569.9	95228		0.0356		62 20	2006	V	
2006	2694512.6	119474		0.0379		62 20	2006	V	
2006	2654404.72	138290		0.0370		62 20	2006	S	
2006	2647402.22	146134		0.0356		62 20	2006	S	
2006	2180874.98	145538		0.0352		62 20	2006	S	
2006	2757388.8	105928		0.0357		62 20	2006	S	
2006	1291654.7	108718		0.0362		62 20	2006	V	
2006	1016808.1	98311		0.0340		62 20	2007	V	
2006	1853078.7	128347		0.0359		62 20	2007	W	
2007	1866275.3	128020		0.0350		62 20	2007	W	
2007	2538928.2	129658		0.0353		62 20	2007	W	
2007	2379450.3	100540		0.0347		62 20	2007	W	
2007	1681379.2	97293		0.0346		62 20	2007	V	
2007	2193166.5	116555		0.0359		62 20	2007	V	
2007	2196565.5	133444		0.0357		62 20	2007	S	
2007	2245243.1	141159		0.0350		62 20	2007	S	
2007	1587549	158540		0.0346		62 20	2007	S	
2007	1087786.6	130627		0.0363		62 20	2007	S	
2007	1204957.7	120533		0.0373		62 20	2007	V	
2007	1586816.4	105466		0.0350		62 20	2008	V	

Year	Direct Serve KWH	Rural CP	Direct Serve	WHSL PC G&T	CO_OP	Peak Year	Season	Data
2007	1682028.8	115846		0.0330	62	20	2008	W
2008	1737963.8	134318		0.0341	62	20	2008	W
2008	1494417.3	123047		0.0345	62	20	2008	W
2008	1359995.3	122548		0.0359	62	20	2008	W
2008	2130025.5	92483		0.0350	62	20	2008	V
2008	2214507.9	115603		0.0378	62	20	2008	V
2008	1682112.8	135141		0.0356	62	20	2008	S
2008	1284342.7	152521		0.0358	62	20	2008	S
2008	1278683.4	148303		0.0364	62	20	2008	S
2008	1506195.7	136563		0.0398	62	20	2008	S
2008	1220395	97224		0.0362	62	20	2008	V
2008	1502381	113086		0.0366	62	20	2009	V
2008	1458669.7	138309		0.0355	62	20	2009	W
2009	-5726216.729	148125		0.0382	62	20	2009	W
2009	-7655502.806	113544		0.0395	62	20	2009	W
2009	809408.7	115650		0.0382	62	20	2009	W
2009	1543535	92853		0.0364	62	20	2009	V
2009	1566729.1	112608		0.0383	62	20	2009	V
2009	1251364.5	149050		0.0377	62	20	2009	S
2009	1185585.1	137176		0.0376	62	20	2009	S
2009	964766	144138		0.0374	62	20	2009	S
2009	954166.1	114224		0.0371	62	20	2009	S
2009	1437348.4	82276		0.0346	62	20	2009	V
2009	1363322.7	97270		0.0361	62	20	2010	V
2009	941097.2	122715		0.0344	62	20	2010	W
2010	1140890.9	139804		0.0352	62	20	2010	W
2010	1389077.1	127521		0.0362	62	20	2010	W
2010	1211811.7	106114		0.0364	62	20	2010	W
2010	1233974.7	89637		0.0368	62	20	2010	V
2010	1220190.6	118701		0.0382	62	20	2010	V
2010	1215231.9	152025		0.0370	62	20	2010	S
2010	1059910.7	151179		0.0374	62	20	2010	S
2010	1537145.6	162957		0.0389	62	20	2010	S
2010	1455755.5	131347		0.0406	62	20	2010	S
2010	944356.1	85766		0.0376	62	20	2010	V

Year	Direct Serve KWH	Rural CP	Direct Serve	WHSL PC	G&T	CO_OP	Peak Year	Season	Data
2010	916894.2	103080		0.0383		62 20	2011	V	
2010	1179706.9	143361		0.0375		62 20	2011	W	
2011	955906	127557		0.0361		62 20	2011	W	
2011	723600	134322		0.0405		62 20	2011	W	
2011	744060	103306		0.0374		62 20	2011	W	
2011	586540	91467		0.0386		62 20	2011	V	
2011	808560	127464		0.0419		62 20	2011	V	
2011	905380	141077		0.0389		62 20	2011	S	
2011	793240	157904		0.0398		62 20	2011	S	
2011	641060	161649		0.0420		62 20	2011	S	
2011	409140	144622		0.0536		62 20	2011	S	
2011	373320	82156		0.0419		62 20	2011	V	
2011	310960	103554		0.0398		62 20	2012	V	
2011	452350	107551		0.0398		62 20	2012	W	
2012	380000	126100		0.0422		62 20	2012	W	
2012	289855	113054		0.0434		62 20	2012	W	
2012	253080	89581		0.0422		62 20	2012	W	
2012	587460	102426		0.0453		62 20	2012	V	
2012	581250	131230		0.0441		62 20	2012	V	
2012	315450	159750		0.0470		62 20	2012	S	
2012	194800	159615		0.0435		62 20	2012	S	
2012	425270	151298		0.0464		62 20	2012	S	
2012	531540	133453		0.0493		62 20	2012	S	
2012	579650	85497		0.0430		62 20	2012	V	
2012	518140	108120		0.0446		62 20	2013	V	
2012	599810	113757		0.0432		62 20	2013	W	

1974	
1975	13.7
1976	11.8
1977	13.7
1978	20.1
1979	25.7
1980	26.1

Year	Direct Serve KWH	Rural CP	Direct Serve	WHSL PC G&T	CO_OP	Peak Year	Season	Data
1981				30.6				
1982				37.9				
1983				38.1				
1984				34.2				
1985				34.3				
1986				33.1				
1987				35.1				
1988				40.5				
1989				44.1				
1990				44.5				
1991				46.4				
1992				47.1				
1993				44.3				
1994				44.9				
1995				43.5				
1996				42.6				
1997				40.0				
1998				36.6				
1999				36.1				
2000				36.0				
2001				35.2				
2002				35.5				
2003				34.9				
2004				35.1				
2005				35.2				
2006				35.6				
2007				35.1				
2008				36.0				
2009				37.1				
2010				37.5				
2011				40.6				
2012				44.5				

Year	Direct Serve KWH	Rural CP	Direct Serve	WHSL PC G&T	CO_OP	Peak Year	Season			Data
------	------------------	----------	--------------	-------------	-------	-----------	--------	--	--	------

Year	Direct Serve KWH	Rural CP	Direct Serve	WHSL PC	G&T	CO_OP	Peak Year	Season			Data
------	------------------	----------	--------------	---------	-----	-------	-----------	--------	--	--	------

1970
1971
1972
1973
1974
1975
1976
1977
1978
1979
1980
1981
1982
1983

Year	Direct Serve KWH	Rural CP	Direct Serve	WHSL PC G&T	CO_OP	Peak Year	Season	Data
1984								
1985								
1986								
1987								
1988								
1989								
1990								
1991								
1992								
1993								
1994								
1995								
1996								
1997								
1998								
1999								
2000								

Year	Direct Serve KWH	Rural CP	Direct Serve	WHSL PC	G&T	CO_OP	Peak Year	Season			Data
------	------------------	----------	--------------	---------	-----	-------	-----------	--------	--	--	------

Year	Season		Max of Rural CP		
1970	Max of Peak_Sum				
1970	V	W	S	V	W
1970	35,286	34,974			
1970	34,740	36,492			
1970	38,232	45,168			
1970	38,922	46,230			
1970	46,302	48,072			
1970	49,818	57,342			
1970	62,835	65,446			
1970	56,186	79,506			
1970	58,794	81,425			
1970	65,178	82,329			
1971	60,031	76,135			
1971	59,391	80,993			
1971	61,378	86,649			
1971	66,017	93,616			
1971	64,175	83,187			
1971	69,061	87,624			
1971	84,180	92,760			
1971	83,984	83,885			
1971	79,024	90,602			
1971	87,787	122,736			
1971	80,526	97,722			
1971	94,175	93,083	103,828	83,645	85,013
1972	79,206	98,788	101,177	70,376	90,248
1972	87,402	103,082	115,026	76,052	94,132
1972	85,808	113,288	108,506	75,568	102,078
1972	89,319	108,279	121,330	80,929	98,279
1972	107,219	120,593	117,763	98,719	112,133
1972	98,512	116,524	127,059	90,801	108,294
1972	117,055	119,568	128,946	108,653	108,844
1972	97,893	122,466	142,955	87,439	111,666
1972	111,452	124,265	137,679	102,898	115,614
1972	112,005	118,912	132,536	103,603	110,261
1972	114,909	111,426	138,264	108,288	104,957

Year	Season					
1972		96,931	132,502	136,934	94,371	126,065
1973		116,434	135,785	142,560	110,300	127,782
1973		115,690	125,703	145,761	109,480	118,530
1973		125,576	133,985	146,134	119,474	128,347
1973		124,869	136,664	158,540	120,533	129,658
1973		122,877	141,931	152,521	115,603	138,309
1973		116,623	152,948	149,050	112,608	148,125
1973		122,226	148,041	162,957	118,701	143,361
1973		129,876	138,380	161,649	127,464	134,322
1973		129,159	127,249	159,750	131,230	126,100
1973						
1973						
1973						
1974						
1974						
1974						
1974						
1974						
1974						
1974						
1974						
1974						
1974						
1974						
1974						
1975						
1975						
1975						
1975						
1975						
1975						
1975						
1975						
1975						

Year Season

1975

1975

1976

1976

1976

1976

1976

1976

1976

1976

1976

1976

1976

1976

1977

1977

1977

1977

1977

1977

1977

1977

1977

1977

1977

1977

1978

1978

1978

1978

1978

1978

1978

1978

1978

Year **Season**

1978

1978

1978

1979

1979

1979

1979

1979

1979

1979

1979

1979

1979

1979

1979

1980

1980

1980

1980

1980

1980

1980

1980

1980

1980

1980

1980

1981

1981

1981

1981

1981

1981

1981

1981



Year Season

1981

1981

1981

1981

1982

1982

1982

1982

1982

1982

1982

1982

1982

1982

1982

1982

1983

1983

1983

1983

1983

1983

1983

1983

1983

1983

1983

1983

1984

1984

1984

1984

1984

1984

1984

Year Season

1984
1984
1984
1984
1984

1985
1985
1985
1985
1985
1985
1985
1985
1985
1985
1985
1985
1985

1986
1986
1986
1986
1986
1986
1986
1986
1986
1986
1986
1986

1987
1987
1987
1987
1987
1987

Year Season

1987
1987
1987
1987
1987
1987

1988
1988
1988
1988
1988
1988
1988
1988
1988
1988
1988

1989
1989
1989
1989
1989
1989
1989
1989
1989
1989
1989

1990
1990
1990
1990
1990

Year Season

1990
1990
1990
1990
1990
1990
1990

1991
1991
1991
1991
1991
1991
1991
1991
1991
1991
1991
1991
1991
1991

1992
1992
1992
1992
1992
1992
1992
1992
1992
1992
1992
1992
1992

1993
1993
1993
1993

Year Season

1993

1993

1993

1993

1993

1993

1993

1993

1994

1994

1994

1994

1994

1994

1994

1994

1994

1994

1994

1994

1995

1995

1995

1995

1995

1995

1995

1995

1995

1995

1995

1995

1996

1996

1996

Year **Season**

1996
1996
1996
1996
1996
1996
1996
1996
1996
1996

1997
1997
1997
1997
1997
1997
1997
1997
1997
1997
1997
1997

1998
1998
1998
1998
1998
1998
1998
1998
1998
1998
1998
1998

1999
1999

Year Season

1999
1999
1999
1999
1999
1999
1999
1999
1999
1999
1999

2000
2000
2000
2000
2000
2000
2000
2000
2000
2000
2000
2000
2000
2000
2000

2001
2001
2001
2001
2001
2001
2001
2001
2001
2001
2001
2001
2001
2001
2001

2002

Year **Season**

2002
2002
2002
2002
2002
2002
2002
2002
2002
2002
2002
2002

2003
2003
2003
2003
2003
2003
2003
2003
2003
2003
2003
2003
2003

2004
2004
2004
2004
2004
2004
2004
2004
2004
2004
2004
2004
2004

Year Season

2005
2005
2005
2005
2005
2005
2005
2005
2005
2005
2005
2005

2006
2006
2006
2006
2006
2006
2006
2006
2006
2006
2006
2006
2006
2006

2007
2007
2007
2007
2007
2007
2007
2007
2007
2007
2007
2007

Year Season

2007

2008

2008

2008

2008

2008

2008

2008

2008

2008

2008

2008

2008

2009

2009

2009

2009

2009

2009

2009

2009

2009

2009

2009

2010

2010

2010

2010

2010

2010

2010

2010

2010

2010

Year **Season**

2010

2010

2011

2011

2011

2011

2011

2011

2011

2011

2011

2011

2011

2011

2012

2012

2012

2012

2012

2012

2012

2012

2012

2012

2012

2012

1974

1975

1976

1977

1978

1979

1980

Year Season

1981
1982
1983
1984
1985
1986
1987
1988
1989
1990
1991
1992
1993
1994
1995
1996
1997
1998
1999
2000
2001
2002
2003
2004
2005
2006
2007
2008
2009
2010
2011
2012



Year Season

Year Season

1970
1971
1972
1973
1974
1975
1976
1977
1978
1979
1980
1981
1982
1983

Year Season

1984
1985
1986
1987
1988
1989
1990
1991
1992
1993
1994
1995
1996
1997
1998
1999
2000

)

)

Year Season

Year	LgCom Rural	Loss%	Res	SmCom	Irr	LgCom	PbBldg
1970							
1970							
1970							
1970							
1970							
1970							
1970							
1970							
1970							
1970							
1970							
1970							
1971							
1971							
1971							
1971							
1971							
1971							
1971							
1971							
1971							
1971							
1971							
1971							
1971							
1971							
1972							
1972							
1972							
1972							
1972							
1972							
1972							
1972							
1972							
1972							
1972							

Year	LgCom Rural	Loss%	Res	SmCom	Irr	LgCom	PbBldg
1972							
1973							
1973							
1973							
1973							
1973							
1973							
1973							
1973							
1973							
1973							
1973							
1973							
1973							
1973							
1974							
1974							
1974							
1974							
1974							
1974							
1974							
1974							
1974							
1974							
1974							
1974							
1974							
1974							
1974							
1975							
1975							
1975							
1975							
1975							
1975							
1975							
1975							
1975							
1975							

Year	LgCom Rural	Loss%	Res	SmCom	Irr	LgCom	PbBldg
1975							
1975							
1976							
1976							
1976							
1976							
1976							
1976							
1976							
1976							
1976							
1976							
1976							
1976							
1976							
1977							
1977							
1977							
1977							
1977							
1977							
1977							
1977							
1977							
1977							
1977							
1977							
1977							
1977							
1978							
1978							
1978							
1978							
1978							
1978							
1978							
1978							
1978							
1978							

Year	LgCom Rural	Loss%	Res	SmCom	Irr	LgCom	PbBldg
1978							
1978							
1978							
1979							
1979							
1979							
1979							
1979							
1979							
1979							
1979							
1979							
1979							
1979							
1979							
1979							
1980							
1980							
1980							
1980							
1980							
1980							
1980							
1980							
1980							
1980							
1980							
1980							
1980							
1980							
1980							
1980							
1981							
1981							
1981							
1981							
1981							
1981							
1981							
1981							
1981							

Year	LgCom Rural	Loss%	Res	SmCom	Irr	LgCom	PbBldg
1981							
1981							
1981							
1981							
1982							
1982							
1982							
1982							
1982							
1982							
1982							
1982							
1982							
1982							
1982							
1982							
1982							
1983							
1983							
1983							
1983							
1983							
1983							
1983							
1983							
1983							
1983							
1983							
1983							
1983							
1984							
1984							
1984							
1984							
1984							
1984							
1984							

Year	LgCom Rural	Loss%	Res	SmCom	Irr	LgCom	PbBldg
1984							
1984							
1984							
1984							
1984							
1985							
1985							
1985							
1985							
1985							
1985							
1985							
1985							
1985							
1985							
1985							
1986							
1986							
1986							
1986							
1986							
1986							
1986							
1986							
1986							
1986							
1986							
1986							
1986							
1987							
1987							
1987							
1987							
1987							
1987							

Year	LgCom Rural	Loss%	Res	SmCom	Irr	LgCom	PbBldg
2007							
2008	5876437	3.6%	0.6448	0.2347	0.0000	0.0842	0.0007
2008	5479977	7.4%	0.6002	0.2363	0.0000	0.0890	0.0008
2008	4882570	9.0%	0.5593	0.2604	0.0000	0.0897	0.0009
2008	5359704	1.2%	0.5773	0.2899	0.0000	0.1193	0.0011
2008	5627272	2.4%	0.5392	0.3142	0.0000	0.1216	0.0011
2008	4833360	4.1%	0.6153	0.2662	0.0000	0.0771	0.0008
2008	4487332	8.5%	0.5998	0.2485	0.0036	0.0655	0.0007
2008	5017006	-1.3%	0.6569	0.2773	0.0011	0.0781	0.0008
2008	4329932	11.0%	0.5327	0.2745	0.0010	0.0815	0.0010
2008	4740565	6.0%	0.5113	0.3251	0.0002	0.1024	0.0011
2008	2399152	6.9%	0.6021	0.2830	0.0006	0.0451	0.0011
2008	4225889	1.5%	0.6843	0.2381	0.0003	0.0622	0.0007
2009	10816571	-6.0%	0.6327	0.2528	0.0004	0.1740	0.0007
2009	12347399	-12.3%	0.5842	0.2682	0.0001	0.2700	0.0010
2009	3787848	1.9%	0.6308	0.2714	-0.0001	0.0773	0.0013
2009	3939855	8.8%	0.5091	0.3110	0.0000	0.0912	0.0011
2009	3535487	3.0%	0.6098	0.2828	0.0000	0.0760	0.0014
2009	3877819	2.2%	0.6492	0.2674	0.0004	0.0608	0.0009
2009	3534363	7.7%	0.5979	0.2654	0.0007	0.0592	0.0007
2009	3452859	3.5%	0.6372	0.2721	0.0008	0.0548	0.0009
2009	3471133	6.9%	0.5685	0.2935	0.0009	0.0677	0.0009
2009	3423453	7.2%	0.5541	0.2951	0.0004	0.0780	0.0012
2009	3065235	6.4%	0.5834	0.2841	0.0005	0.0667	0.0013
2009	3411533	5.2%	0.6531	0.2423	0.0027	0.0516	0.0007
2010	2986364	2.8%	0.6876	0.2422	-0.0015	0.0418	0.0007
2010	2651767	8.3%	0.6333	0.2387	0.0003	0.0443	0.0009
2010	3073876	1.1%	0.6392	0.2872	0.0000	0.0621	0.0010
2010	2894478	4.8%	0.5335	0.3461	0.0002	0.0716	0.0012
2010	2670710	9.9%	0.5787	0.2671	0.0000	0.0539	0.0013
2010	3161971	3.6%	0.6373	0.2794	0.0010	0.0465	0.0008
2010	2892271	7.2%	0.6319	0.2569	0.0017	0.0389	0.0006
2010	3079371	-2.5%	0.7219	0.2612	0.0012	0.0414	0.0007
2010	2861446	12.3%	0.5236	0.2992	0.0008	0.0536	0.0007
2010	2694597	-1.4%	0.6060	0.3429	0.0011	0.0639	0.0014

Year	LgCom Rural	Loss%	Res	SmCom	Irr	LgCom	PbBldg	
2010	2466009	4.0%	0.6165	0.2911	0.0005	0.0512	0.0014	
2010	2788900	7.7%	0.6415	0.2412	0.0006	0.0393	0.0008	
2011	2972004	4.2%	0.6666	0.2488	0.0005	0.0422	0.0005	
2011	2699204	1.6%	0.6412	0.2939	0.0000	0.0483	0.0009	
2011	3728130	2.8%	0.6082	0.2905	0.0000	0.0722	0.0011	
2011	3213268	12.2%	0.5163	0.2838	0.0000	0.0765	0.0013	
2011	3491579	6.0%	0.5472	0.3191	0.0000	0.0724	0.0012	
2011	3669826	1.3%	0.6452	0.2827	0.0007	0.0582	0.0009	
2011	3933877	10.0%	0.5944	0.2539	0.0009	0.0514	0.0007	
2011	3937917	-0.1%	0.6714	0.2714	0.0009	0.0577	0.0005	
2011	3294524	-0.4%	0.6223	0.3111	0.0011	0.0695	0.0011	
2011	3491775	10.4%	0.5023	0.3139	0.0000	0.0782	0.0013	
2011	3560776	7.2%	0.5615	0.2913	0.0001	0.0739	0.0013	
2011	3700000	4.7%	0.6357	0.2543	0.0000	0.0619	0.0008	
2012	3651516	5.1%	0.6308	0.2577	0.0000	0.0601	0.0007	
2012	2993621	4.7%	0.6134	0.2809	0.0000	0.0576	0.0010	
2012	2824257	0.5%	0.5961	0.3343	0.0003	0.0637	0.0012	
2012	3095520	9.0%	0.5335	0.3029	0.0011	0.0721	0.0012	
2012	3745380	5.8%	0.5736	0.2999	0.0011	0.0669	0.0012	
2012	3816532	8.3%	0.5690	0.2854	0.0004	0.0618	0.0006	
2012	3666665	1.6%	0.6783	0.2576	0.0027	0.0472	0.0007	
2012	3386510	5.1%	0.6130	0.2842	0.0008	0.0514	0.0007	
2012	3405643	1.2%	0.5954	0.3233	0.0004	0.0686	0.0010	
2012	3418148	9.0%	0.5070	0.3244	0.0000	0.0770	0.0013	
2012	3991381	4.4%	0.5957	0.2803	0.0002	0.0784	0.0012	
2012	3525244	8.4%	0.5863	0.2673	0.0001	0.0617	0.0008	
1974			0.6525	0.2472	-0.0001	0.0805	0.0007	0.9807
1975			0.6145	0.2636	0.0001	0.1018	0.0009	0.9809
1976			0.6067	0.2888	0.0000	0.0730	0.0011	0.9696
1977			0.5339	0.3067	0.0002	0.0861	0.0012	0.9282
1978			0.5697	0.2966	0.0002	0.0782	0.0012	0.9460
1979			0.6232	0.2762	0.0005	0.0609	0.0008	0.9616
1980			0.6205	0.2564	0.0019	0.0524	0.0007	0.9319

Year	LgCom Rural	Loss%	Res	SmCom	Irr	LgCom	PbBldg	
1981			0.6601	0.2732	0.0010	0.0567	0.0007	0.9917
1982			0.5685	0.3003	0.0008	0.0682	0.0009	0.9387
1983			0.5362	0.3203	0.0003	0.0799	0.0013	0.9380
1984			0.5918	0.2860	0.0004	0.0631	0.0013	0.9425
1985			0.6402	0.2486	0.0008	0.0554	0.0008	0.9457
1986								
1987								
1988								
1989								
1990								
1991								
1992								
1993								
1994								
1995								
1996								
1997								
1998								
1999								
2000								
2001								
2002								
2003								
2004								
2005								
2006								
2007								
2008								
2009								
2010								
2011								
2012								

Year	LgCom Rural	Loss%	Res	SmCom	Irr	LgCom	PbBldg
------	----------------	-------	-----	-------	-----	-------	--------

Year	LgCom Rural	Loss%	Res	SmCom	Irr	LgCom	PbBldg
------	----------------	-------	-----	-------	-----	-------	--------

1970
1971
1972
1973
1974
1975
1976
1977
1978
1979
1980
1981
1982
1983

Year	LgCom Rural	Loss%	Res	SmCom	Irr	LgCom	PbBldg
1984							
1985							
1986							
1987							
1988							
1989							
1990							
1991							
1992							
1993							
1994							
1995							
1996							
1997							
1998							
1999							
2000							

Year	LgCom Rural	Loss%	Res	SmCom	Irr	LgCom	PbBldg
------	----------------	-------	-----	-------	-----	-------	--------

Year

1970
1970
1970
1970
1970
1970
1970
1970
1970
1970
1970
1970
1971
1971
1971
1971
1971
1971
1971
1971
1971
1971
1971
1971
1972
1972
1972
1972
1972
1972
1972
1972
1972
1972
1972
1972

Year

1972

1973

1973

1973

1973

1973

1973

1973

1973

1973

1973

1973

1973

1974

1974

1974

1974

1974

1974

1974

1974

1974

1974

1974

1974

1975

1975

1975

1975

1975

1975

1975

1975

1975

1975

Year

1975

1975

1976

1976

1976

1976

1976

1976

1976

1976

1976

1976

1976

1976

1977

1977

1977

1977

1977

1977

1977

1977

1977

1977

1977

1977

1978

1978

1978

1978

1978

1978

1978

1978

1978

Year

1978

1978

1978

1979

1979

1979

1979

1979

1979

1979

1979

1979

1979

1979

1979

1980

1980

1980

1980

1980

1980

1980

1980

1980

1980

1980

1980

1980

1981

1981

1981

1981

1981

1981

1981

1981

Year

1981
1981
1981
1981

1982
1982
1982
1982
1982
1982
1982
1982
1982
1982
1982
1982
1982
1982

1983
1983
1983
1983
1983
1983
1983
1983
1983
1983
1983
1983
1983
1983

1984
1984
1984
1984
1984
1984
1984

Year

1984
1984
1984
1984
1984

1985
1985
1985
1985
1985
1985
1985
1985
1985
1985
1985
1985
1985

1986
1986
1986
1986
1986
1986
1986
1986
1986
1986
1986
1986
1986

1987
1987
1987
1987
1987
1987

Year

1987
1987
1987
1987
1987
1987

1988
1988
1988
1988
1988
1988
1988
1988
1988
1988
1988
1988
1988

1989
1989
1989
1989
1989
1989
1989
1989
1989
1989
1989
1989
1989

1990
1990
1990
1990
1990

Year

1990
1990
1990
1990
1990
1990
1990

1991
1991
1991
1991
1991
1991
1991
1991
1991
1991
1991
1991
1991

1992
1992
1992
1992
1992
1992
1992
1992
1992
1992
1992
1992
1992
1992

1993
1993
1993
1993

Year

1993
1993
1993
1993
1993
1993
1993
1993

1994
1994
1994
1994
1994
1994
1994
1994
1994
1994
1994
1994
1994

1995
1995
1995
1995
1995
1995
1995
1995
1995
1995
1995
1995

1996
1996
1996

Year

1996
1996
1996
1996
1996
1996
1996
1996
1996

1997
1997
1997
1997
1997
1997
1997
1997
1997
1997
1997
1997
1997
1997
1997

1998
1998
1998
1998
1998
1998
1998
1998
1998
1998
1998
1998
1998
1998
1998
1998

1999
1999

Year

1999
1999
1999
1999
1999
1999
1999
1999
1999
1999
2000
2000
2000
2000
2000
2000
2000
2000
2000
2000
2000
2000
2000
2000

2001
2001
2001
2001
2001
2001
2001
2001
2001
2001
2001
2001
2001

2001
2002

Year

2002
2002
2002
2002
2002
2002
2002
2002
2002
2002
2002
2002

2003
2003
2003
2003
2003
2003
2003
2003
2003
2003
2003
2003
2003
2003

2004
2004
2004
2004
2004
2004
2004
2004
2004
2004
2004
2004
2004

Year

2005
2005
2005
2005
2005
2005
2005
2005
2005
2005
2005
2005

2006
2006
2006
2006
2006
2006
2006
2006
2006
2006
2006
2006
2006

2007
2007
2007
2007
2007
2007
2007
2007
2007
2007
2007
2007
2007

Year

2007

2008
2008
2008
2008
2008
2008
2008
2008
2008
2008
2008
2008
2008

2009
2009
2009
2009
2009
2009
2009
2009
2009
2009
2009
2009

2010
2010
2010
2010
2010
2010
2010
2010
2010
2010
2010

Year

2010

2010

2011

2011

2011

2011

2011

2011

2011

2011

2011

2011

2011

2011

2011

2012

2012

2012

2012

2012

2012

2012

2012

2012

2012

2012

1974

1975

1976

1977

1978

1979

1980

Year

1981
1982
1983
1984
1985
1986
1987
1988
1989
1990
1991
1992
1993
1994
1995
1996
1997
1998
1999
2000
2001
2002
2003
2004
2005
2006
2007
2008
2009
2010
2011
2012



Year

Year

1970
1971
1972
1973
1974
1975
1976
1977
1978
1979
1980
1981
1982
1983

Year

1984
1985
1986
1987
1988
1989
1990
1991
1992
1993
1994
1995
1996
1997
1998
1999
2000

Year

Year

1970

1970

1970

1970

1970

1970

1970

1970

1970

1970

1970

1970

1971

1971

1971

1971

1971

1971

1971

1971

1971

1971

1971

1972

1972

1972

1972

1972

1972

1972

1972

1972

1972

1972

Year

1972

1973

1973

1973

1973

1973

1973

1973

1973

1973

1973

1973

1973

1974

1974

1974

1974

1974

1974

1974

1974

1974

1974

1974

1974

1975

1975

1975

1975

1975

1975

1975

1975

1975

1975

Year

1975

1975

1976

1976

1976

1976

1976

1976

1976

1976

1976

1976

1976

1976

1977

1977

1977

1977

1977

1977

1977

1977

1977

1977

1977

1977

1978

1978

1978

1978

1978

1978

1978

1978

1978

Year

1978
1978
1978

1979
1979
1979
1979
1979
1979
1979
1979
1979
1979
1979
1979

1980
1980
1980
1980
1980
1980
1980
1980
1980
1980
1980
1980

1981
1981
1981
1981
1981
1981
1981
1981

Year

1981
1981
1981
1981
1982
1982
1982
1982
1982
1982
1982
1982
1982
1982
1982
1982
1983
1983
1983
1983
1983
1983
1983
1983
1983
1983
1983
1983
1984
1984
1984
1984
1984
1984
1984

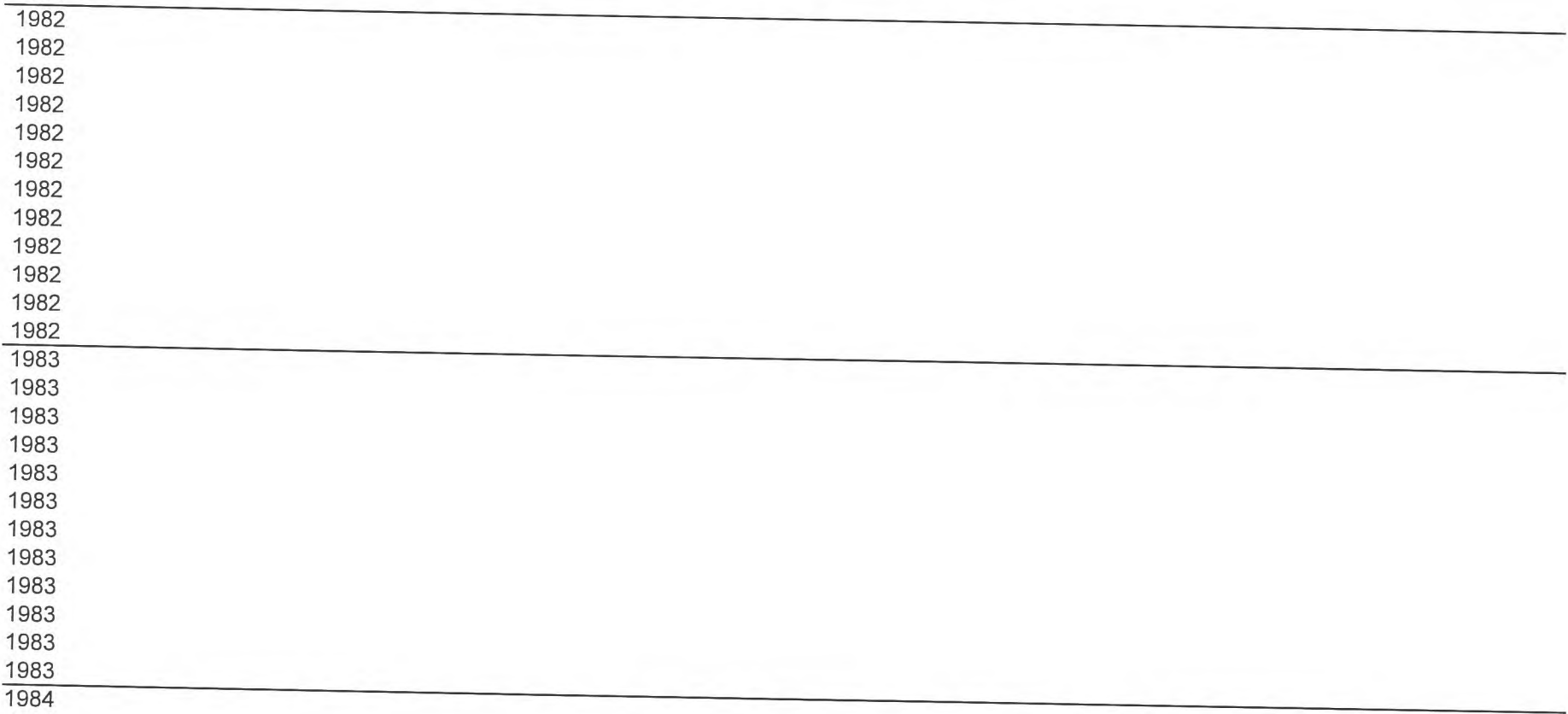

Year

1984
1984
1984
1984
1984

1985
1985
1985
1985
1985
1985
1985
1985
1985
1985
1985
1985
1985

1986
1986
1986
1986
1986
1986
1986
1986
1986
1986
1986
1986
1986

1987
1987
1987
1987
1987
1987

Year

1987
1987
1987
1987
1987
1987

1988
1988
1988
1988
1988
1988
1988
1988
1988
1988
1988
1988
1988

1989
1989
1989
1989
1989
1989
1989
1989
1989
1989
1989
1989
1989
1989

1990
1990
1990
1990
1990

Year

1990
1990
1990
1990
1990
1990
1990
1991
1991
1991
1991
1991
1991
1991
1991
1991
1991
1991
1991
1991
1992
1992
1992
1992
1992
1992
1992
1992
1992
1992
1992
1992
1992
1993
1993
1993
1993

Year

1993
1993
1993
1993
1993
1993
1993
1993

1994
1994
1994
1994
1994
1994
1994
1994
1994
1994
1994
1994
1994

1995
1995
1995
1995
1995
1995
1995
1995
1995
1995
1995
1995
1995
1995
1995
1995

1996
1996
1996

Year

1996
1996
1996
1996
1996
1996
1996
1996
1996

1997
1997
1997
1997
1997
1997
1997
1997
1997
1997
1997
1997

1998
1998
1998
1998
1998
1998
1998
1998
1998
1998
1998
1998
1998

1999
1999

Year

1999
1999
1999
1999
1999
1999
1999
1999
1999
1999
2000
2000
2000
2000
2000
2000
2000
2000
2000
2000
2000
2000
2000
2000
2001
2001
2001
2001
2001
2001
2001
2001
2001
2001
2001
2001
2001
2001
2002

Year

2002
2002
2002
2002
2002
2002
2002
2002
2002
2002
2002

2003
2003
2003
2003
2003
2003
2003
2003
2003
2003
2003
2003
2003
2003

2004
2004
2004
2004
2004
2004
2004
2004
2004
2004
2004
2004
2004

2004

Year

2005
2005
2005
2005
2005
2005
2005
2005
2005
2005
2005
2005
2005
2005

2006
2006
2006
2006
2006
2006
2006
2006
2006
2006
2006
2006
2006
2006

2007
2007
2007
2007
2007
2007
2007
2007
2007
2007
2007
2007
2007
2007

Year

2007

2008
2008
2008
2008
2008
2008
2008
2008
2008
2008
2008
2008
2008
2008

2009
2009
2009
2009
2009
2009
2009
2009
2009
2009
2009
2009
2009

2010
2010
2010
2010
2010
2010
2010
2010
2010
2010
2010
2010

Year

2010
2010

2011
2011
2011
2011
2011
2011
2011
2011
2011
2011
2011
2011
2011
2011

2012
2012
2012
2012
2012
2012
2012
2012
2012
2012
2012
2012
2012
2012

1974
1975
1976
1977
1978
1979
1980

Year
1981
1982
1983
1984
1985
1986
1987
1988
1989
1990
1991
1992
1993
1994
1995
1996
1997
1998
1999
2000
2001
2002
2003
2004
2005
2006
2007
2008
2009
2010
2011
2012

Year

Year

1970
1971
1972
1973
1974
1975
1976
1977
1978
1979
1980
1981
1982
1983

Year
1984
1985
1986
1987
1988
1989
1990
1991
1992
1993
1994
1995
1996
1997
1998
1999
2000

Year

Year

1970
1970
1970
1970
1970
1970
1970
1970
1970
1970
1970
1970
1970

1971
1971
1971
1971
1971
1971
1971
1971
1971
1971
1971
1971
1971
1971
1971

1972
1972
1972
1972
1972
1972
1972
1972
1972
1972
1972
1972
1972
1972

Year

1972

1973

1973

1973

1973

1973

1973

1973

1973

1973

1973

1973

1973

1973

1974

1974

1974

1974

1974

1974

1974

1974

1974

1974

1974

1974

1975

1975

1975

1975

1975

1975

1975

1975

1975

1975

Year

1975

1975

1976

1976

1976

1976

1976

1976

1976

1976

1976

1976

1976

1976

1977

1977

1977

1977

1977

1977

1977

1977

1977

1977

1977

1977

1978

1978

1978

1978

1978

1978

1978

1978

1978

Year

1978
1978
1978
1979
1979
1979
1979
1979
1979
1979
1979
1979
1979
1979
1979
1980
1980
1980
1980
1980
1980
1980
1980
1980
1980
1980
1980
1980
1980
1980
1981
1981
1981
1981
1981
1981
1981
1981

Year

1981
1981
1981
1981
1982
1982
1982
1982
1982
1982
1982
1982
1982
1982
1982
1982
1983
1983
1983
1983
1983
1983
1983
1983
1983
1983
1983
1983
1984
1984
1984
1984
1984
1984
1984

Year

1984
1984
1984
1984
1984

1985
1985
1985
1985
1985
1985
1985
1985
1985
1985
1985
1985
1985
1985

1986
1986
1986
1986
1986
1986
1986
1986
1986
1986
1986
1986
1986
1986
1986

1987
1987
1987
1987
1987
1987

Year

1987
1987
1987
1987
1987
1987

1988
1988
1988
1988
1988
1988
1988
1988
1988
1988
1988
1988
1988

1989
1989
1989
1989
1989
1989
1989
1989
1989
1989
1989
1989
1989
1989

1990
1990
1990
1990
1990

Year

1990
1990
1990
1990
1990
1990
1990

1991
1991
1991
1991
1991
1991
1991
1991
1991
1991
1991
1991
1991

1992
1992
1992
1992
1992
1992
1992
1992
1992
1992
1992
1992
1992

1993
1993
1993
1993

Year

1993
1993
1993
1993
1993
1993
1993
1993

1994
1994
1994
1994
1994
1994
1994
1994
1994
1994
1994
1994
1994
1994

1995
1995
1995
1995
1995
1995
1995
1995
1995
1995
1995
1995
1995
1995
1995

1996
1996
1996

Year

1996
1996
1996
1996
1996
1996
1996
1996

1997
1997
1997
1997
1997
1997
1997
1997
1997
1997
1997

1998
1998
1998
1998
1998
1998
1998
1998
1998
1998
1998
1998

1999
1999

Year

1999
1999
1999
1999
1999
1999
1999
1999
1999

2000
2000
2000
2000
2000
2000
2000
2000
2000
2000
2000
2000
2000
2000
2000

2001
2001
2001
2001
2001
2001
2001
2001
2001
2001
2001
2001
2001
2001
2001

2002

Year

2002
2002
2002
2002
2002
2002
2002
2002
2002
2002
2002

2003
2003
2003
2003
2003
2003
2003
2003
2003
2003
2003
2003

2004
2004
2004
2004
2004
2004
2004
2004
2004
2004
2004
2004

2004

Year

2005
2005
2005
2005
2005
2005
2005
2005
2005
2005
2005
2005

2006
2006
2006
2006
2006
2006
2006
2006
2006
2006
2006
2006

2007
2007
2007
2007
2007
2007
2007
2007
2007
2007
2007
2007

Year

2007

2008
2008
2008
2008
2008
2008
2008
2008
2008
2008
2008
2008
2008

2009
2009
2009
2009
2009
2009
2009
2009
2009
2009
2009
2009

2010
2010
2010
2010
2010
2010
2010
2010
2010
2010
2010

Year

2010

2010

2011

2011

2011

2011

2011

2011

2011

2011

2011

2011

2011

2011

2012

2012

2012

2012

2012

2012

2012

2012

2012

2012

2012

2012

1974

1975

1976

1977

1978

1979

1980

Year
1981
1982
1983
1984
1985
1986
1987
1988
1989
1990
1991
1992
1993
1994
1995
1996
1997
1998
1999
2000
2001
2002
2003
2004
2005
2006
2007
2008
2009
2010
2011
2012

Year

Year

1970
1971
1972
1973
1974
1975
1976
1977
1978
1979
1980
1981
1982
1983

Year
1984
1985
1986
1987
1988
1989
1990
1991
1992
1993
1994
1995
1996
1997
1998
1999
2000

Year

Year

1970
1970
1970
1970
1970
1970
1970
1970
1970
1970
1970
1970

1971
1971
1971
1971
1971
1971
1971
1971
1971
1971
1971
1971

1972
1972
1972
1972
1972
1972
1972
1972
1972
1972
1972
1972

Year

1972
1973
1973
1973
1973
1973
1973
1973
1973
1973
1973
1973
1973
1974
1974
1974
1974
1974
1974
1974
1974
1974
1974
1974
1975
1975
1975
1975
1975
1975
1975
1975
1975
1975

Year

1975
1975

1976
1976
1976
1976
1976
1976
1976
1976
1976
1976
1976

1977
1977
1977
1977
1977
1977
1977
1977
1977
1977
1977

1978
1978
1978
1978
1978
1978
1978
1978
1978

Year

1978
1978
1978
1979
1979
1979
1979
1979
1979
1979
1979
1979
1979
1979
1979
1980
1980
1980
1980
1980
1980
1980
1980
1980
1980
1980
1980
1980
1980
1980
1981
1981
1981
1981
1981
1981
1981
1981

Year

1981
1981
1981
1981

1982
1982
1982
1982
1982
1982
1982
1982
1982
1982
1982
1982
1982

1983
1983
1983
1983
1983
1983
1983
1983
1983
1983
1983
1983

1984
1984
1984
1984
1984
1984
1984

Year

1984
1984
1984
1984
1984
1985
1985
1985
1985
1985
1985
1985
1985
1985
1985
1985
1985
1986
1986
1986
1986
1986
1986
1986
1986
1986
1986
1986
1986
1986
1987
1987
1987
1987
1987
1987

Year

1987
1987
1987
1987
1987
1987
1988
1988
1988
1988
1988
1988
1988
1988
1988
1988
1988
1989
1989
1989
1989
1989
1989
1989
1989
1989
1989
1989
1989
1990
1990
1990
1990
1990

Year

1990
1990
1990
1990
1990
1990
1990

1991
1991
1991
1991
1991
1991
1991
1991
1991
1991
1991
1991
1991

1992
1992
1992
1992
1992
1992
1992
1992
1992
1992
1992
1992
1992
1992

1993
1993
1993
1993

Year

1993
1993
1993
1993
1993
1993
1993
1993

1994
1994
1994
1994
1994
1994
1994
1994
1994
1994
1994
1994
1994
1994

1995
1995
1995
1995
1995
1995
1995
1995
1995
1995
1995
1995
1995
1995
1995

1996
1996
1996

Year

1996
1996
1996
1996
1996
1996
1996
1996
1996

1997
1997
1997
1997
1997
1997
1997
1997
1997
1997
1997
1997
1997
1997

1998
1998
1998
1998
1998
1998
1998
1998
1998
1998
1998
1998
1998

1999
1999

Year

1999
1999
1999
1999
1999
1999
1999
1999
1999

1999
2000
2000
2000
2000
2000
2000
2000
2000
2000
2000
2000
2000
2000
2000
2000

2001
2001
2001
2001
2001
2001
2001
2001
2001
2001
2001
2001
2001
2001

2001
2002

Year

2002
2002
2002
2002
2002
2002
2002
2002
2002
2002
2002
2002
2002
2003
2003
2003
2003
2003
2003
2003
2003
2003
2003
2003
2003
2003
2004
2004
2004
2004
2004
2004
2004
2004
2004
2004
2004
2004
2004
2004
2004

Year

2005
2005
2005
2005
2005
2005
2005
2005
2005
2005
2005
2005

2006
2006
2006
2006
2006
2006
2006
2006
2006
2006
2006
2006

2007
2007
2007
2007
2007
2007
2007
2007
2007
2007
2007
2007

Year

2007
2008
2008
2008
2008
2008
2008
2008
2008
2008
2008
2008
2008
2009
2009
2009
2009
2009
2009
2009
2009
2009
2009
2009
2009
2009
2009
2009
2010
2010
2010
2010
2010
2010
2010
2010
2010
2010
2010
2010

Year

2010

2010

2011

2011

2011

2011

2011

2011

2011

2011

2011

2011

2011

2011

2012

2012

2012

2012

2012

2012

2012

2012

2012

2012

2012

2012

1974

1975

1976

1977

1978

1979

1980

Year
1981
1982
1983
1984
1985
1986
1987
1988
1989
1990
1991
1992
1993
1994
1995
1996
1997
1998
1999
2000
2001
2002
2003
2004
2005
2006
2007
2008
2009
2010
2011
2012

Year

Year

1970
1971
1972
1973
1974
1975
1976
1977
1978
1979
1980
1981
1982
1983

Year

1984
1985
1986
1987
1988
1989
1990
1991
1992
1993
1994
1995
1996
1997
1998
1999
2000

Year

Year

1970
1970
1970
1970
1970
1970
1970
1970
1970
1970
1970
1970
1971
1971
1971
1971
1971
1971
1971
1971
1971
1971
1971
1971
1972
1972
1972
1972
1972
1972
1972
1972
1972
1972
1972
1972
1972

Year

1972
1973
1973
1973
1973
1973
1973
1973
1973
1973
1973
1973
1973
1974
1974
1974
1974
1974
1974
1974
1974
1974
1974
1974
1975
1975
1975
1975
1975
1975
1975
1975
1975
1975

Year

1975
1975
1976
1976
1976
1976
1976
1976
1976
1976
1976
1976
1976
1976
1976
1977
1977
1977
1977
1977
1977
1977
1977
1977
1977
1977
1977
1978
1978
1978
1978
1978
1978
1978
1978
1978

Year

1978
1978
1978
1979
1979
1979
1979
1979
1979
1979
1979
1979
1979
1979
1979
1980
1980
1980
1980
1980
1980
1980
1980
1980
1980
1980
1980
1980
1981
1981
1981
1981
1981
1981
1981
1981

Year

1981
1981
1981
1981

1982
1982
1982
1982
1982
1982
1982
1982
1982
1982
1982
1982

1983
1983
1983
1983
1983
1983
1983
1983
1983
1983
1983
1983

1984
1984
1984
1984
1984
1984
1984

Year

1984
1984
1984
1984
1984

1985
1985
1985
1985
1985
1985
1985
1985
1985
1985
1985
1985
1985

1986
1986
1986
1986
1986
1986
1986
1986
1986
1986
1986
1986
1986
1986

1987
1987
1987
1987
1987
1987

Year

1987
1987
1987
1987
1987
1987

1988
1988
1988
1988
1988
1988
1988
1988
1988
1988
1988
1988
1988

1989
1989
1989
1989
1989
1989
1989
1989
1989
1989
1989
1989

1990
1990
1990
1990
1990

Year

1990
1990
1990
1990
1990
1990
1990

1991
1991
1991
1991
1991
1991
1991
1991
1991
1991
1991
1991
1991
1991

1992
1992
1992
1992
1992
1992
1992
1992
1992
1992
1992
1992
1992
1992
1992

1993
1993
1993
1993

Year

1993
1993
1993
1993
1993
1993
1993
1993

1994
1994
1994
1994
1994
1994
1994
1994
1994
1994
1994
1994

1995
1995
1995
1995
1995
1995
1995
1995
1995
1995
1995
1995

1996
1996
1996

Year

1996
1996
1996
1996
1996
1996
1996
1996
1996

1997
1997
1997
1997
1997
1997
1997
1997
1997
1997
1997
1997
1997
1997
1997

1998
1998
1998
1998
1998
1998
1998
1998
1998
1998
1998
1998
1998
1998
1998

1999
1999

Year

1999
1999
1999
1999
1999
1999
1999
1999
1999
1999

2000
2000
2000
2000
2000
2000
2000
2000
2000
2000
2000
2000
2000
2000
2000
2000
2000

2001
2001
2001
2001
2001
2001
2001
2001
2001
2001
2001
2001
2001
2001
2001
2001
2001

2002

Year

2002
2002
2002
2002
2002
2002
2002
2002
2002
2002
2002
2002

2003
2003
2003
2003
2003
2003
2003
2003
2003
2003
2003
2003
2003
2003

2004
2004
2004
2004
2004
2004
2004
2004
2004
2004
2004
2004
2004

Year

2005
2005
2005
2005
2005
2005
2005
2005
2005
2005
2005
2005
2005
2006

2006
2006
2006
2006
2006
2006
2006
2006
2006
2006
2006
2006
2006
2007

2007
2007
2007
2007
2007
2007
2007
2007
2007
2007
2007
2007
2007

Year

2007

2008
2008
2008
2008
2008
2008
2008
2008
2008
2008
2008
2008
2008

2009
2009
2009
2009
2009
2009
2009
2009
2009
2009
2009
2009

2010
2010
2010
2010
2010
2010
2010
2010
2010
2010
2010

Year

2010

2010

2011

2011

2011

2011

2011

2011

2011

2011

2011

2011

2011

2011

2012

2012

2012

2012

2012

2012

2012

2012

2012

2012

2012

2012

1974

1975

1976

1977

1978

1979

1980

Year

1981
1982
1983
1984
1985
1986
1987
1988
1989
1990
1991
1992
1993
1994
1995
1996
1997
1998
1999
2000
2001
2002
2003
2004
2005
2006
2007
2008
2009
2010
2011
2012

Year

Year

1970
1971
1972
1973
1974
1975
1976
1977
1978
1979
1980
1981
1982
1983

Year
1984
1985
1986
1987
1988
1989
1990
1991
1992
1993
1994
1995
1996
1997
1998
1999
2000

Year

Year

1972
1973
1973
1973
1973
1973
1973
1973
1973
1973
1973
1973
1973
1974
1974
1974
1974
1974
1974
1974
1974
1974
1974
1974
1975
1975
1975
1975
1975
1975
1975
1975
1975
1975

Year

1975
1975
1976
1976
1976
1976
1976
1976
1976
1976
1976
1976
1976
1976
1976
1977
1977
1977
1977
1977
1977
1977
1977
1977
1977
1977
1977
1978
1978
1978
1978
1978
1978
1978
1978
1978

Year

1978
1978
1978
1979
1979
1979
1979
1979
1979
1979
1979
1979
1979
1979
1979
1980
1980
1980
1980
1980
1980
1980
1980
1980
1980
1980
1980
1981
1981
1981
1981
1981
1981
1981
1981

Year

1981
1981
1981
1981

1982
1982
1982
1982
1982
1982
1982
1982
1982
1982
1982
1982
1982

1983
1983
1983
1983
1983
1983
1983
1983
1983
1983
1983
1983

1984
1984
1984
1984
1984
1984
1984

Year

1984
1984
1984
1984
1984
1985
1985
1985
1985
1985
1985
1985
1985
1985
1985
1985
1985
1986
1986
1986
1986
1986
1986
1986
1986
1986
1986
1986
1986
1986
1987
1987
1987
1987
1987
1987



Year

1987
1987
1987
1987
1987
1987
1988
1988
1988
1988
1988
1988
1988
1988
1988
1988
1988
1988
1989
1989
1989
1989
1989
1989
1989
1989
1989
1989
1989
1989
1989
1989
1989
1989
1990
1990
1990
1990
1990



Year

1990
1990
1990
1990
1990
1990
1990

1991
1991
1991
1991
1991
1991
1991
1991
1991
1991
1991
1991
1991

1992
1992
1992
1992
1992
1992
1992
1992
1992
1992
1992
1992
1992

1993
1993
1993
1993

Year

1993
1993
1993
1993
1993
1993
1993
1993

1994
1994
1994
1994
1994
1994
1994
1994
1994
1994
1994
1994
1994
1994

1995
1995
1995
1995
1995
1995
1995
1995
1995
1995
1995
1995
1995
1995
1995

1996
1996
1996

Year

1996

1996

1996

1996

1996

1996

1996

1996

1996

1997

1997

1997

1997

1997

1997

1997

1997

1997

1997

1997

1997

1998

1998

1998

1998

1998

1998

1998

1998

1998

1998

1998

1998

1999

1999

Year

1999
1999
1999
1999
1999
1999
1999
1999
1999

2000
2000
2000
2000
2000
2000
2000
2000
2000
2000
2000
2000
2000
2000
2000

2001
2001
2001
2001
2001
2001
2001
2001
2001
2001
2001
2001
2001
2001

2002

Year

2002
2002
2002
2002
2002
2002
2002
2002
2002
2002
2002
2003
2003
2003
2003
2003
2003
2003
2003
2003
2003
2003
2003
2004
2004
2004
2004
2004
2004
2004
2004
2004
2004
2004
2004
2004

Year

2005
2005
2005
2005
2005
2005
2005
2005
2005
2005
2005
2005
2006
2006
2006
2006
2006
2006
2006
2006
2006
2006
2006
2006
2006
2006
2007
2007
2007
2007
2007
2007
2007
2007
2007
2007
2007
2007

Year

2007

2008

2008

2008

2008

2008

2008

2008

2008

2008

2008

2008

2008

2009

2009

2009

2009

2009

2009

2009

2009

2009

2009

2009

2009

2010

2010

2010

2010

2010

2010

2010

2010

2010

2010

Year

2010

2010

2011

2011

2011

2011

2011

2011

2011

2011

2011

2011

2011

2011

2012

2012

2012

2012

2012

2012

2012

2012

2012

2012

2012

2012

2012

1974

1975

1976

1977

1978

1979

1980

Year

1981
1982
1983
1984
1985
1986
1987
1988
1989
1990
1991
1992
1993
1994
1995
1996
1997
1998
1999
2000
2001
2002
2003
2004
2005
2006
2007
2008
2009
2010
2011
2012

Year

Year

1970
1971
1972
1973
1974
1975
1976
1977
1978
1979
1980
1981
1982
1983

Year

1984
1985
1986
1987
1988
1989
1990
1991
1992
1993
1994
1995
1996
1997
1998
1999
2000

Year

Year

1970
1970
1970
1970
1970
1970
1970
1970
1970
1970
1970

1971
1971
1971
1971
1971
1971
1971
1971
1971
1971
1971
1971

1972
1972
1972
1972
1972
1972
1972
1972
1972
1972

Year

1972

1973

1973

1973

1973

1973

1973

1973

1973

1973

1973

1973

1973

1974

1974

1974

1974

1974

1974

1974

1974

1974

1974

1974

1974

1975

1975

1975

1975

1975

1975

1975

1975

1975

1975

Year

1975

1975

1976

1976

1976

1976

1976

1976

1976

1976

1976

1976

1976

1976

1977

1977

1977

1977

1977

1977

1977

1977

1977

1977

1977

1977

1978

1978

1978

1978

1978

1978

1978

1978

1978

Year

1978
1978
1978
1979
1979
1979
1979
1979
1979
1979
1979
1979
1979
1979
1980
1980
1980
1980
1980
1980
1980
1980
1980
1980
1980
1980
1980
1981
1981
1981
1981
1981
1981
1981
1981

Year

1981
1981
1981
1981

1982
1982
1982
1982
1982
1982
1982
1982
1982
1982
1982
1982
1982

1983
1983
1983
1983
1983
1983
1983
1983
1983
1983
1983
1983
1983
1983

1984
1984
1984
1984
1984
1984
1984

Year

1984
1984
1984
1984
1984

1985
1985
1985
1985
1985
1985
1985
1985
1985
1985
1985
1985
1985

1986
1986
1986
1986
1986
1986
1986
1986
1986
1986
1986
1986
1986
1986

1987
1987
1987
1987
1987
1987

Year

1987
1987
1987
1987
1987
1987

1988
1988
1988
1988
1988
1988
1988
1988
1988
1988
1988
1988
1988

1989
1989
1989
1989
1989
1989
1989
1989
1989
1989
1989
1989
1989
1989

1990
1990
1990
1990
1990

Year

1990
1990
1990
1990
1990
1990
1990

1991
1991
1991
1991
1991
1991
1991
1991
1991
1991
1991
1991
1991

1992
1992
1992
1992
1992
1992
1992
1992
1992
1992
1992
1992
1992

1993
1993
1993
1993

Year

1993
1993
1993
1993
1993
1993
1993
1993

1994
1994
1994
1994
1994
1994
1994
1994
1994
1994
1994
1994
1994
1994

1995
1995
1995
1995
1995
1995
1995
1995
1995
1995
1995
1995

1996
1996
1996

Year

1996
1996
1996
1996
1996
1996
1996
1996
1996

1997
1997
1997
1997
1997
1997
1997
1997
1997
1997
1997
1997
1997
1997
1997
1997

1998
1998
1998
1998
1998
1998
1998
1998
1998
1998
1998
1998
1998
1998
1998
1998

1999
1999

Year

1999
1999
1999
1999
1999
1999
1999
1999
1999
1999
2000
2000
2000
2000
2000
2000
2000
2000
2000
2000
2000
2000
2000
2000
2000
2000
2001

2001
2001
2001
2001
2001
2001
2001
2001
2001
2001
2001
2001
2001
2001
2001

2002

Year

2002
2002
2002
2002
2002
2002
2002
2002
2002
2002
2002
2002
2003
2003
2003
2003
2003
2003
2003
2003
2003
2003
2003
2003
2003
2004
2004
2004
2004
2004
2004
2004
2004
2004
2004
2004
2004
2004
2004

Year

2005
2005
2005
2005
2005
2005
2005
2005
2005
2005
2005
2005

2006
2006
2006
2006
2006
2006
2006
2006
2006
2006
2006
2006
2006
2006

2007
2007
2007
2007
2007
2007
2007
2007
2007
2007
2007

Year

2007

2008

2008

2008

2008

2008

2008

2008

2008

2008

2008

2008

2008

2009

2009

2009

2009

2009

2009

2009

2009

2009

2009

2009

2010

2010

2010

2010

2010

2010

2010

2010

2010

2010

Year

2010

2010

2011

2011

2011

2011

2011

2011

2011

2011

2011

2011

2011

2011

2012

2012

2012

2012

2012

2012

2012

2012

2012

2012

2012

2012

1974

1975

1976

1977

1978

1979

1980

Year

1981
1982
1983
1984
1985
1986
1987
1988
1989
1990
1991
1992
1993
1994
1995
1996
1997
1998
1999
2000
2001
2002
2003
2004
2005
2006
2007
2008
2009
2010
2011
2012

Year

Year

1970
1971
1972
1973
1974
1975
1976
1977
1978
1979
1980
1981
1982
1983

Year

1984
1985
1986
1987
1988
1989
1990
1991
1992
1993
1994
1995
1996
1997
1998
1999
2000

Year

Year

1970
1970
1970
1970
1970
1970
1970
1970
1970
1970
1970

1971
1971
1971
1971
1971
1971
1971
1971
1971
1971
1971
1971
1971
1971
1971

1972
1972
1972
1972
1972
1972
1972
1972
1972
1972
1972
1972

Year

1972

1973

1973

1973

1973

1973

1973

1973

1973

1973

1973

1973

1973

1974

1974

1974

1974

1974

1974

1974

1974

1974

1974

1974

1974

1975

1975

1975

1975

1975

1975

1975

1975

1975

1975

Year

1975

1975

1976

1976

1976

1976

1976

1976

1976

1976

1976

1976

1976

1976

1977

1977

1977

1977

1977

1977

1977

1977

1977

1977

1977

1977

1978

1978

1978

1978

1978

1978

1978

1978

1978

Year

1978
1978
1978
1979
1979
1979
1979
1979
1979
1979
1979
1979
1979
1979
1980
1980
1980
1980
1980
1980
1980
1980
1980
1980
1980
1980
1980
1981
1981
1981
1981
1981
1981
1981
1981

Year

1981
1981
1981
1981

1982
1982
1982
1982
1982
1982
1982
1982
1982
1982
1982
1982
1982

1983
1983
1983
1983
1983
1983
1983
1983
1983
1983
1983
1983
1983

1984
1984
1984
1984
1984
1984
1984

Year

1984

1984

1984

1984

1984

1985

1985

1985

1985

1985

1985

1985

1985

1985

1985

1985

1985

1986

1986

1986

1986

1986

1986

1986

1986

1986

1986

1986

1986

1987

1987

1987

1987

1987

1987

Year

1987
1987
1987
1987
1987
1987

1988
1988
1988
1988
1988
1988
1988
1988
1988
1988
1988
1988

1989
1989
1989
1989
1989
1989
1989
1989
1989
1989
1989
1989
1989

1990
1990
1990
1990
1990

Year

1990

1990

1990

1990

1990

1990

1990

1991

1991

1991

1991

1991

1991

1991

1991

1991

1991

1991

1991

1992

1992

1992

1992

1992

1992

1992

1992

1992

1992

1992

1992

1993

1993

1993

1993

Year

1993

1993

1993

1993

1993

1993

1993

1993

1994

1994

1994

1994

1994

1994

1994

1994

1994

1994

1994

1994

1995

1995

1995

1995

1995

1995

1995

1995

1995

1995

1995

1995

1996

1996

1996

Year

1996
1996
1996
1996
1996
1996
1996
1996
1996

1997
1997
1997
1997
1997
1997
1997
1997
1997
1997
1997
1997
1997
1997

1998
1998
1998
1998
1998
1998
1998
1998
1998
1998
1998
1998
1998

1999
1999

Year

1999
1999
1999
1999
1999
1999
1999
1999
1999
1999
2000
2000
2000
2000
2000
2000
2000
2000
2000
2000
2000
2000
2000
2000
2000
2000
2001
2001
2001
2001
2001
2001
2001
2001
2001
2001
2001
2001
2001
2001
2001
2002

Year

2002
2002
2002
2002
2002
2002
2002
2002
2002
2002
2002

2003
2003
2003
2003
2003
2003
2003
2003
2003
2003
2003
2003
2003
2003
2003

2004
2004
2004
2004
2004
2004
2004
2004
2004
2004
2004
2004
2004

Year

2005
2005
2005
2005
2005
2005
2005
2005
2005
2005
2005
2005
2005

2006
2006
2006
2006
2006
2006
2006
2006
2006
2006
2006
2006
2006
2006
2006
2006

2007
2007
2007
2007
2007
2007
2007
2007
2007
2007
2007
2007
2007
2007
2007

Year

2007

2008

2008

2008

2008

2008

2008

2008

2008

2008

2008

2008

2008

2009

2009

2009

2009

2009

2009

2009

2009

2009

2009

2009

2009

2010

2010

2010

2010

2010

2010

2010

2010

2010

2010

Year

2010

2010

2011

2011

2011

2011

2011

2011

2011

2011

2011

2011

2011

2011

2012

2012

2012

2012

2012

2012

2012

2012

2012

2012

2012

2012

1974

1975

1976

1977

1978

1979

1980

Year

1981
1982
1983
1984
1985
1986
1987
1988
1989
1990
1991
1992
1993
1994
1995
1996
1997
1998
1999
2000
2001
2002
2003
2004
2005
2006
2007
2008
2009
2010
2011
2012

Year

Year

1970
1971
1972
1973
1974
1975
1976
1977
1978
1979
1980
1981
1982
1983

Year

1984
1985
1986
1987
1988
1989
1990
1991
1992
1993
1994
1995
1996
1997
1998
1999
2000

Year

Year

1970
1970
1970
1970
1970
1970
1970
1970
1970
1970
1970
1970
1971
1971
1971
1971
1971
1971
1971
1971
1971
1971
1971
1971
1971
1972
1972
1972
1972
1972
1972
1972
1972
1972
1972
1972
1972

Year

1972

1973
1973
1973
1973
1973
1973
1973
1973
1973
1973
1973

1974
1974
1974
1974
1974
1974
1974
1974
1974
1974
1974
1974

1975
1975
1975
1975
1975
1975
1975
1975
1975
1975

Year

1975

1975

1976

1976

1976

1976

1976

1976

1976

1976

1976

1976

1976

1976

1977

1977

1977

1977

1977

1977

1977

1977

1977

1977

1977

1977

1978

1978

1978

1978

1978

1978

1978

1978

1978

Year

1978

1978

1978

1979

1979

1979

1979

1979

1979

1979

1979

1979

1979

1979

1979

1980

1980

1980

1980

1980

1980

1980

1980

1980

1980

1980

1980

1981

1981

1981

1981

1981

1981

1981

1981

Year

1981

1981

1981

1981

1982

1982

1982

1982

1982

1982

1982

1982

1982

1982

1982

1982

1983

1983

1983

1983

1983

1983

1983

1983

1983

1983

1983

1983

1984

1984

1984

1984

1984

1984

1984

Year

1984

1984

1984

1984

1984

1985

1985

1985

1985

1985

1985

1985

1985

1985

1985

1985

1985

1986

1986

1986

1986

1986

1986

1986

1986

1986

1986

1986

1986

1987

1987

1987

1987

1987

1987

Year

1987
1987
1987
1987
1987
1987

1988
1988
1988
1988
1988
1988
1988
1988
1988
1988
1988

1989
1989
1989
1989
1989
1989
1989
1989
1989
1989
1989

1990
1990
1990
1990
1990

Year

1990
1990
1990
1990
1990
1990
1990

1991
1991
1991
1991
1991
1991
1991
1991
1991
1991
1991
1991
1991

1992
1992
1992
1992
1992
1992
1992
1992
1992
1992
1992
1992
1992
1992

1993
1993
1993
1993

Year

1993
1993
1993
1993
1993
1993
1993
1993

1994
1994
1994
1994
1994
1994
1994
1994
1994
1994
1994
1994
1994
1994

1995
1995
1995
1995
1995
1995
1995
1995
1995
1995
1995
1995

1996
1996
1996

Year

1996
1996
1996
1996
1996
1996
1996
1996

1997
1997
1997
1997
1997
1997
1997
1997
1997
1997
1997
1997
1997
1997

1998
1998
1998
1998
1998
1998
1998
1998
1998
1998
1998
1998

1999
1999

Year

1999
1999
1999
1999
1999
1999
1999
1999
1999
2000
2000
2000
2000
2000
2000
2000
2000
2000
2000
2000
2000
2000
2001
2001
2001
2001
2001
2001
2001
2001
2001
2001
2001
2001
2001
2002

Year

2002
2002
2002
2002
2002
2002
2002
2002
2002
2002
2002

2003
2003
2003
2003
2003
2003
2003
2003
2003
2003
2003
2003
2003
2003
2003

2004
2004
2004
2004
2004
2004
2004
2004
2004
2004
2004
2004

2004

Year

2005
2005
2005
2005
2005
2005
2005
2005
2005
2005
2005
2005

2006
2006
2006
2006
2006
2006
2006
2006
2006
2006
2006
2006
2006
2006
2006

2007
2007
2007
2007
2007
2007
2007
2007
2007
2007
2007
2007
2007

Year

2007

2008

2008

2008

2008

2008

2008

2008

2008

2008

2008

2008

2008

2009

2009

2009

2009

2009

2009

2009

2009

2009

2009

2009

2009

2010

2010

2010

2010

2010

2010

2010

2010

2010

2010

Year

2010

2010

2011

2011

2011

2011

2011

2011

2011

2011

2011

2011

2011

2011

2012

2012

2012

2012

2012

2012

2012

2012

2012

2012

2012

2012

1974

1975

1976

1977

1978

1979

1980

Year

1981
1982
1983
1984
1985
1986
1987
1988
1989
1990
1991
1992
1993
1994
1995
1996
1997
1998
1999
2000
2001
2002
2003
2004
2005
2006
2007
2008
2009
2010
2011
2012

Year

Year

1970
1971
1972
1973
1974
1975
1976
1977
1978
1979
1980
1981
1982
1983

Year

1984
1985
1986
1987
1988
1989
1990
1991
1992
1993
1994
1995
1996
1997
1998
1999
2000

Year

Year

1970
1970
1970
1970
1970
1970
1970
1970
1970
1970
1970

1971
1971
1971
1971
1971
1971
1971
1971
1971
1971
1971
1971

1972
1972
1972
1972
1972
1972
1972
1972
1972
1972
1972

Year

1972
1973
1973
1973
1973
1973
1973
1973
1973
1973
1973
1973
1974
1974
1974
1974
1974
1974
1974
1974
1974
1974
1974
1975
1975
1975
1975
1975
1975
1975
1975
1975
1975

Year

1975

1975

1976

1976

1976

1976

1976

1976

1976

1976

1976

1976

1976

1976

1977

1977

1977

1977

1977

1977

1977

1977

1977

1977

1977

1977

1978

1978

1978

1978

1978

1978

1978

1978

1978

Year

1978
1978
1978

1979
1979
1979
1979
1979
1979
1979
1979
1979
1979
1979
1979

1980
1980
1980
1980
1980
1980
1980
1980
1980
1980
1980
1980
1980
1980
1980

1981
1981
1981
1981
1981
1981
1981
1981

Year

1981

1981

1981

1981

1982

1982

1982

1982

1982

1982

1982

1982

1982

1982

1982

1982

1983

1983

1983

1983

1983

1983

1983

1983

1983

1983

1983

1983

1984

1984

1984

1984

1984

1984

1984

Year

1984
1984
1984
1984
1984
1985
1985
1985
1985
1985
1985
1985
1985
1985
1985
1985
1985
1986
1986
1986
1986
1986
1986
1986
1986
1986
1986
1986
1986
1986
1987
1987
1987
1987
1987
1987

Year

1987
1987
1987
1987
1987
1987

1988
1988
1988
1988
1988
1988
1988
1988
1988
1988
1988
1988
1988

1989
1989
1989
1989
1989
1989
1989
1989
1989
1989
1989
1989
1989
1989

1990
1990
1990
1990
1990

Year

1990
1990
1990
1990
1990
1990

1991
1991
1991
1991
1991
1991
1991
1991
1991
1991
1991
1991

1992
1992
1992
1992
1992
1992
1992
1992
1992
1992
1992
1992
1992

1993
1993
1993
1993

Year

1993
1993
1993
1993
1993
1993
1993
1993

1994
1994
1994
1994
1994
1994
1994
1994
1994
1994
1994
1994
1994
1994

1995
1995
1995
1995
1995
1995
1995
1995
1995
1995
1995
1995
1995
1995
1995

1996
1996
1996

Year

1996
1996
1996
1996
1996
1996
1996
1996
1996

1997
1997
1997
1997
1997
1997
1997
1997
1997
1997
1997
1997
1997
1997

1998
1998
1998
1998
1998
1998
1998
1998
1998
1998
1998
1998
1998
1998
1998

1999
1999

Year

1999
1999
1999
1999
1999
1999
1999
1999
1999
1999

2000
2000
2000
2000
2000
2000
2000
2000
2000
2000
2000
2000
2000
2000
2000

2001
2001
2001
2001
2001
2001
2001
2001
2001
2001
2001
2001
2001
2001
2001

2002

Year

2002
2002
2002
2002
2002
2002
2002
2002
2002
2002
2002

2003
2003
2003
2003
2003
2003
2003
2003
2003
2003
2003
2003
2003
2003
2003

2004
2004
2004
2004
2004
2004
2004
2004
2004
2004
2004
2004
2004
2004

Year

2005
2005
2005
2005
2005
2005
2005
2005
2005
2005
2005
2005

2006
2006
2006
2006
2006
2006
2006
2006
2006
2006
2006
2006
2006
2006
2006

2007
2007
2007
2007
2007
2007
2007
2007
2007
2007
2007
2007
2007

Year

2007

2008

2008

2008

2008

2008

2008

2008

2008

2008

2008

2008

2008

2009

2009

2009

2009

2009

2009

2009

2009

2009

2009

2009

2009

2010

2010

2010

2010

2010

2010

2010

2010

2010

2010

Year

2010

2010

2011

2011

2011

2011

2011

2011

2011

2011

2011

2011

2011

2011

2012

2012

2012

2012

2012

2012

2012

2012

2012

2012

2012

2012

1974

1975

1976

1977

1978

1979

1980

Year

1981
1982
1983
1984
1985
1986
1987
1988
1989
1990
1991
1992
1993
1994
1995
1996
1997
1998
1999
2000
2001
2002
2003
2004
2005
2006
2007
2008
2009
2010
2011
2012

Year

Year

1970
1971
1972
1973
1974
1975
1976
1977
1978
1979
1980
1981
1982
1983

Year

1984
1985
1986
1987
1988
1989
1990
1991
1992
1993
1994
1995
1996
1997
1998
1999
2000

Year

Year

1970
1970
1970
1970
1970
1970
1970
1970
1970
1970
1970
1970

1971
1971
1971
1971
1971
1971
1971
1971
1971
1971
1971
1971
1971

1972
1972
1972
1972
1972
1972
1972
1972
1972
1972
1972
1972

Year

1972

1973

1973

1973

1973

1973

1973

1973

1973

1973

1973

1973

1973

1974

1974

1974

1974

1974

1974

1974

1974

1974

1974

1974

1974

1975

1975

1975

1975

1975

1975

1975

1975

1975

1975

Year

1975

1975

1976

1976

1976

1976

1976

1976

1976

1976

1976

1976

1976

1976

1977

1977

1977

1977

1977

1977

1977

1977

1977

1977

1977

1977

1978

1978

1978

1978

1978

1978

1978

1978

1978

Year

1978
1978
1978
1979
1979
1979
1979
1979
1979
1979
1979
1979
1979
1979
1979
1979
1980
1980
1980
1980
1980
1980
1980
1980
1980
1980
1980
1980
1980
1980
1980
1981
1981
1981
1981
1981
1981
1981
1981
1981



Year

1981

1981

1981

1981

1982

1982

1982

1982

1982

1982

1982

1982

1982

1982

1982

1982

1983

1983

1983

1983

1983

1983

1983

1983

1983

1983

1983

1984

1984

1984

1984

1984

1984

1984

Year

1984
1984
1984
1984
1984

1985
1985
1985
1985
1985
1985
1985
1985
1985
1985
1985
1985
1985
1985

1986
1986
1986
1986
1986
1986
1986
1986
1986
1986
1986
1986

1987
1987
1987
1987
1987
1987

Year

1987
1987
1987
1987
1987
1987

1988
1988
1988
1988
1988
1988
1988
1988
1988
1988
1988
1988
1988
1988

1989
1989
1989
1989
1989
1989
1989
1989
1989
1989
1989
1989
1989

1990
1990
1990
1990
1990

Year

1990

1990

1990

1990

1990

1990

1990

1991

1991

1991

1991

1991

1991

1991

1991

1991

1991

1991

1991

1991

1992

1992

1992

1992

1992

1992

1992

1992

1992

1992

1992

1992

1993

1993

1993

1993

Year

1993
1993
1993
1993
1993
1993
1993
1993
1994
1994
1994
1994
1994
1994
1994
1994
1994
1994
1994
1994
1995
1995
1995
1995
1995
1995
1995
1995
1995
1995
1995
1995
1995
1996
1996
1996

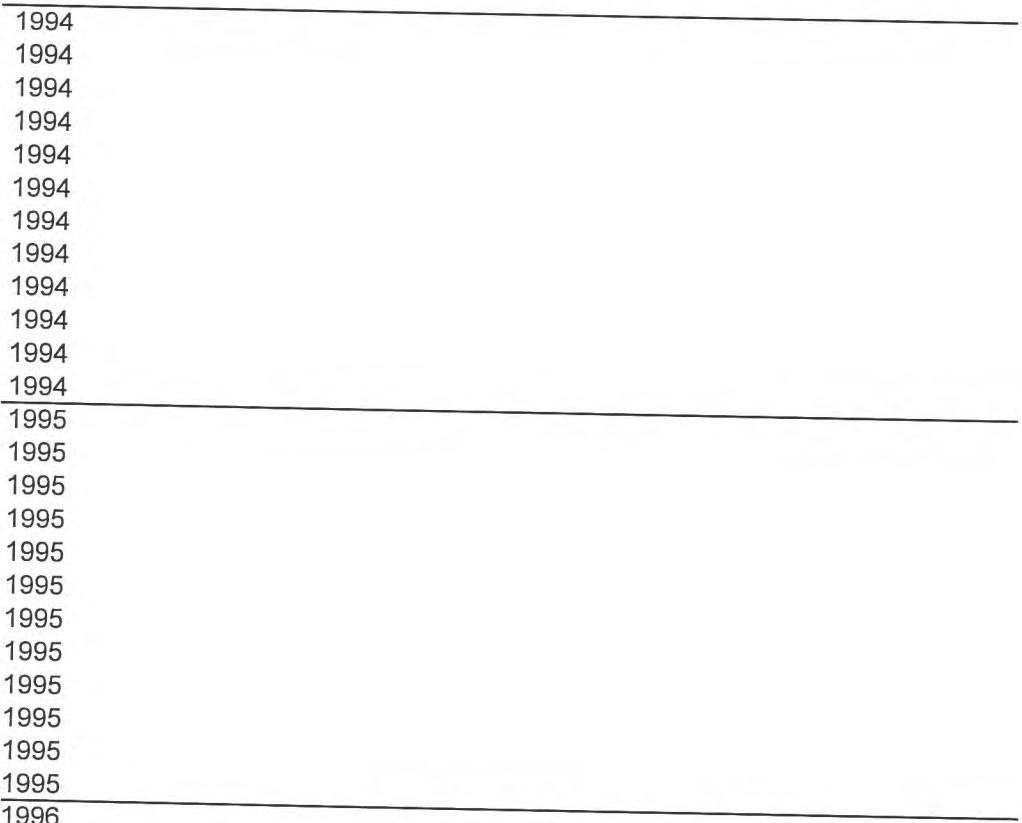

Year

1996
1996
1996
1996
1996
1996
1996
1996
1996

1997
1997
1997
1997
1997
1997
1997
1997
1997
1997
1997
1997
1997
1997

1998
1998
1998
1998
1998
1998
1998
1998
1998
1998
1998
1998

1999
1999

Year

1999

1999

1999

1999

1999

1999

1999

1999

1999

1999

2000

2000

2000

2000

2000

2000

2000

2000

2000

2000

2000

2000

2001

2001

2001

2001

2001

2001

2001

2001

2001

2001

2001

2001

2002

Year

2002
2002
2002
2002
2002
2002
2002
2002
2002
2002
2002
2002

2003
2003
2003
2003
2003
2003
2003
2003
2003
2003
2003
2003
2003
2003
2003

2004
2004
2004
2004
2004
2004
2004
2004
2004
2004
2004
2004
2004

Year

2005
2005
2005
2005
2005
2005
2005
2005
2005
2005
2005
2005

2006
2006
2006
2006
2006
2006
2006
2006
2006
2006
2006
2006
2006
2006
2006

2007
2007
2007
2007
2007
2007
2007
2007
2007
2007
2007
2007
2007
2007

Year

2007

2008

2008

2008

2008

2008

2008

2008

2008

2008

2008

2008

2008

2009

2009

2009

2009

2009

2009

2009

2009

2009

2009

2009

2010

2010

2010

2010

2010

2010

2010

2010

2010

2010

2010

Year

2010

2010

2011

2011

2011

2011

2011

2011

2011

2011

2011

2011

2011

2011

2012

2012

2012

2012

2012

2012

2012

2012

2012

2012

2012

2012

1974

1975

1976

1977

1978

1979

1980

Year

1981
1982
1983
1984
1985
1986
1987
1988
1989
1990
1991
1992
1993
1994
1995
1996
1997
1998
1999
2000
2001
2002
2003
2004
2005
2006
2007
2008
2009
2010
2011
2012

Year

Year

1970
1971
1972
1973
1974
1975
1976
1977
1978
1979
1980
1981
1982
1983



Year

1984
1985
1986
1987
1988
1989
1990
1991
1992
1993
1994
1995
1996
1997
1998
1999
2000

Year

Year

1970
1970
1970
1970
1970
1970
1970
1970
1970
1970
1970
1970
1970

1971
1971
1971
1971
1971
1971
1971
1971
1971
1971
1971
1971
1971
1971

1972
1972
1972
1972
1972
1972
1972
1972
1972
1972
1972
1972

Year

1972

1973
1973
1973
1973
1973
1973
1973
1973
1973
1973
1973
1973

1974
1974
1974
1974
1974
1974
1974
1974
1974
1974
1974
1974
1974

1975
1975
1975
1975
1975
1975
1975
1975
1975
1975
1975

Year

1975

1975

1976

1976

1976

1976

1976

1976

1976

1976

1976

1976

1976

1976

1977

1977

1977

1977

1977

1977

1977

1977

1977

1977

1977

1977

1978

1978

1978

1978

1978

1978

1978

1978

1978

Year

1978

1978

1978

1979

1979

1979

1979

1979

1979

1979

1979

1979

1979

1979

1979

1980

1980

1980

1980

1980

1980

1980

1980

1980

1980

1980

1980

1981

1981

1981

1981

1981

1981

1981

1981

Year

1981
1981
1981
1981

1982
1982
1982
1982
1982
1982
1982
1982
1982
1982
1982
1982
1982
1982

1983
1983
1983
1983
1983
1983
1983
1983
1983
1983
1983
1983
1983

1984
1984
1984
1984
1984
1984
1984

Year

1984
1984
1984
1984
1984

1985
1985
1985
1985
1985
1985
1985
1985
1985
1985
1985
1985
1985
1985
1985

1986
1986
1986
1986
1986
1986
1986
1986
1986
1986
1986
1986

1987
1987
1987
1987
1987
1987

Year

1987
1987
1987
1987
1987
1987

1988
1988
1988
1988
1988
1988
1988
1988
1988
1988
1988
1988
1988

1989
1989
1989
1989
1989
1989
1989
1989
1989
1989
1989
1989
1989

1990
1990
1990
1990
1990

Year

1990
1990
1990
1990
1990
1990
1990

1991
1991
1991
1991
1991
1991
1991
1991
1991
1991
1991
1991
1991

1992
1992
1992
1992
1992
1992
1992
1992
1992
1992
1992
1992

1993
1993
1993
1993

Year

1993

1993

1993

1993

1993

1993

1993

1993

1994

1994

1994

1994

1994

1994

1994

1994

1994

1994

1994

1995

1995

1995

1995

1995

1995

1995

1995

1995

1995

1995

1996

1996

1996

1996

Year

1996

1996

1996

1996

1996

1996

1996

1996

1996

1997

1997

1997

1997

1997

1997

1997

1997

1997

1997

1997

1997

1998

1998

1998

1998

1998

1998

1998

1998

1998

1998

1998

1999

1999

Year

1999
1999
1999
1999
1999
1999
1999
1999
1999
1999

2000
2000
2000
2000
2000
2000
2000
2000
2000
2000
2000
2000
2000
2000
2000

2001
2001
2001
2001
2001
2001
2001
2001
2001
2001
2001
2001
2001
2001
2001

2002

Year

2002
2002
2002
2002
2002
2002
2002
2002
2002
2002
2002
2002

2003

2003
2003
2003
2003
2003
2003
2003
2003
2003
2003
2003
2003
2003
2003
2003

2004

2004
2004
2004
2004
2004
2004
2004
2004
2004
2004
2004
2004
2004

Year

2005
2005
2005
2005
2005
2005
2005
2005
2005
2005
2005
2005
2005
2006
2006
2006
2006
2006
2006
2006
2006
2006
2006
2006
2006
2006
2007
2007
2007
2007
2007
2007
2007
2007
2007
2007
2007
2007
2007

Year

2007

2008

2008

2008

2008

2008

2008

2008

2008

2008

2008

2008

2008

2008

2009

2009

2009

2009

2009

2009

2009

2009

2009

2009

2009

2010

2010

2010

2010

2010

2010

2010

2010

2010

2010

Year

2010

2010

2011

2011

2011

2011

2011

2011

2011

2011

2011

2011

2011

2011

2012

2012

2012

2012

2012

2012

2012

2012

2012

2012

2012

2012

1974

1975

1976

1977

1978

1979

1980

Year

1981
1982
1983
1984
1985
1986
1987
1988
1989
1990
1991
1992
1993
1994
1995
1996
1997
1998
1999
2000
2001
2002
2003
2004
2005
2006
2007
2008
2009
2010
2011
2012

Year

Year

1970
1971
1972
1973
1974
1975
1976
1977
1978
1979
1980
1981
1982
1983

Year

1984
1985
1986
1987
1988
1989
1990
1991
1992
1993
1994
1995
1996
1997
1998
1999
2000



Year

Year

1970
1970
1970
1970
1970
1970
1970
1970
1970
1970
1970
1970
1971
1971
1971
1971
1971
1971
1971
1971
1971
1971
1971
1971
1972
1972
1972
1972
1972
1972
1972
1972
1972
1972
1972
1972

Year

1972

1973

1973

1973

1973

1973

1973

1973

1973

1973

1973

1973

1973

1973

1974

1974

1974

1974

1974

1974

1974

1974

1974

1974

1974

1974

1975

1975

1975

1975

1975

1975

1975

1975

1975

1975

Year

1975

1975

1976

1976

1976

1976

1976

1976

1976

1976

1976

1976

1976

1976

1977

1977

1977

1977

1977

1977

1977

1977

1977

1977

1977

1977

1978

1978

1978

1978

1978

1978

1978

1978

1978

Year

1978

1978

1978

1979

1979

1979

1979

1979

1979

1979

1979

1979

1979

1979

1979

1980

1980

1980

1980

1980

1980

1980

1980

1980

1980

1980

1980

1981

1981

1981

1981

1981

1981

1981

1981

Year

1981

1981

1981

1981

1982

1982

1982

1982

1982

1982

1982

1982

1982

1982

1982

1982

1983

1983

1983

1983

1983

1983

1983

1983

1983

1983

1983

1983

1984

1984

1984

1984

1984

1984

1984

Year

1984

1984

1984

1984

1984

1985

1985

1985

1985

1985

1985

1985

1985

1985

1985

1985

1985

1986

1986

1986

1986

1986

1986

1986

1986

1986

1986

1986

1986

1987

1987

1987

1987

1987

1987

1987

Year

1987
1987
1987
1987
1987
1987

1988
1988
1988
1988
1988
1988
1988
1988
1988
1988
1988
1988
1988

1989
1989
1989
1989
1989
1989
1989
1989
1989
1989
1989
1989
1989
1989

1990
1990
1990
1990
1990

Year

1990

1990

1990

1990

1990

1990

1990

1991

1991

1991

1991

1991

1991

1991

1991

1991

1991

1991

1991

1992

1992

1992

1992

1992

1992

1992

1992

1992

1992

1992

1992

1993

1993

1993

1993

Year

1993

1993

1993

1993

1993

1993

1993

1993

1994

1994

1994

1994

1994

1994

1994

1994

1994

1994

1994

1995

1995

1995

1995

1995

1995

1995

1995

1995

1995

1995

1996

1996

1996

Year

1996
1996
1996
1996
1996
1996
1996
1996
1996

1997
1997
1997
1997
1997
1997
1997
1997
1997
1997
1997
1997
1997

1998
1998
1998
1998
1998
1998
1998
1998
1998
1998
1998
1998

1999

1999

Year

1999
1999
1999
1999
1999
1999
1999
1999
1999
1999
2000
2000
2000
2000
2000
2000
2000
2000
2000
2000
2000
2000
2001
2001
2001
2001
2001
2001
2001
2001
2001
2001
2001
2001
2002

Year

2002
2002
2002
2002
2002
2002
2002
2002
2002
2002
2002
2002

2003
2003
2003
2003
2003
2003
2003
2003
2003
2003
2003
2003
2003
2003
2003

2004
2004
2004
2004
2004
2004
2004
2004
2004
2004
2004
2004
2004
2004

Year

2005
2005
2005
2005
2005
2005
2005
2005
2005
2005
2005
2005
2005
2006
2006
2006
2006
2006
2006
2006
2006
2006
2006
2006
2006
2006
2007
2007
2007
2007
2007
2007
2007
2007
2007
2007
2007
2007
2007

Year

2007

2008

2008

2008

2008

2008

2008

2008

2008

2008

2008

2008

2008

2009

2009

2009

2009

2009

2009

2009

2009

2009

2009

2009

2009

2010

2010

2010

2010

2010

2010

2010

2010

2010

2010

Year

2010

2010

2011

2011

2011

2011

2011

2011

2011

2011

2011

2011

2011

2011

2011

2012

2012

2012

2012

2012

2012

2012

2012

2012

2012

2012

1974

1975

1976

1977

1978

1979

1980

Year

1981
1982
1983
1984
1985
1986
1987
1988
1989
1990
1991
1992
1993
1994
1995
1996
1997
1998
1999
2000
2001
2002
2003
2004
2005
2006
2007
2008
2009
2010
2011
2012

Year

Year

1970
1971
1972
1973
1974
1975
1976
1977
1978
1979
1980
1981
1982
1983

Year

1984
1985
1986
1987
1988
1989
1990
1991
1992
1993
1994
1995
1996
1997
1998
1999
2000

Year

Year	Month	Res_Mtr	Res_kwh	Res_Rev	Seas_Mtr	Seas_kwh	Seas_Rev	Irr_Mtr	Irr_kwh	Irr_Rev	Smco_Mtr	Smco_kwh	Smco_Rev	Lgco_Mtr
1970	1	9655	6974790	128764	0	0	0	0	0	0	913	1777575	38250	0
1970	2	9650	6921152	128230	0	0	0	0	0	0	908	1805701	38229	0
1970	3	9664	5598778	119556	0	0	0	0	0	0	904	1799419	37499	0
1970	4	9679	5088608	99594	0	0	0	0	0	0	907	1767934	38796	0
1970	5	9732	4089058	97100	0	0	0	0	0	0	914	1760211	38496	0
1970	6	9798	4334153	101824	0	0	0	0	0	0	921	2380130	46610	0
1970	7	9890	4682554	106614	0	0	0	0	0	0	921	2289068	45861	0
1970	8	9948	5018276	112573	0	0	0	0	0	0	927	2395256	47656	0
1970	9	9995	5421769	116140	0	0	0	0	0	0	928	2458852	48612	0
1970	10	10040	4320049	102760	0	0	0	0	0	0	928	1947973	40819	0
1970	11	10015	5223496	112514	0	0	0	0	0	0	925	1912645	40343	0
1970	12	10031	5840284	118850	0	0	0	0	0	0	924	1793278	37973	0
1971	1	10035	7442021	136898	0	0	0	0	0	0	915	1986173	40255	0
1971	2	10010	7734748	140315	0	0	0	0	0	0	910	1846110	39375	0
1971	3	10011	6038532	119460	0	0	0	0	0	0	911	1902838	40128	0
1971	4	10082	5649048	115918	0	0	0	0	0	0	912	1750270	38068	0
1971	5	10159	4725222	107930	0	0	0	0	0	0	916	1763019	38239	0
1971	6	10227	4621522	108054	0	0	0	0	0	0	917	2074803	43377	0
1971	7	10300	5598124	120928	0	0	0	0	0	0	913	2518341	50251	0
1971	8	10323	5247168	116758	0	0	0	0	0	0	922	2372059	48332	0
1971	9	10372	5360645	118651	0	0	0	0	0	0	910	2260404	46509	0
1971	10	10410	4831709	111477	0	0	0	0	0	0	915	2025803	43337	0
1971	11	10441	5286070	116564	0	0	0	0	0	0	919	1992819	42297	0
1971	12	10459	6571956	130641	0	0	0	0	0	0	916	1967097	41900	0
1972	1	10475	7312819	138584	0	0	0	0	0	0	909	2135557	43141	0
1972	2	10463	8352009	150167	0	0	0	0	0	0	918	2005286	42785	0
1972	3	10499	6875552	133457	0	0	0	0	0	0	915	2023061	40612	0
1972	4	10529	6051946	124872	0	0	0	0	0	0	925	1832387	39555	0
1972	5	10571	4954084	113685	0	0	0	0	0	0	932	2078209	43004	0
1972	6	10634	5224727	118428	0	0	0	0	0	0	934	2255052	47800	0
1972	7	10731	5251889	120059	0	0	0	0	0	0	940	2543293	50841	0
1972	8	10808	6524037	135851	0	0	0	0	0	0	946	2953535	58038	0
1972	9	10861	5867135	127898	0	0	0	0	0	0	953	2200048	46526	0
1972	10	10888	5378459	121441	0	0	0	0	0	0	960	2399119	49752	0
1972	11	10957	6585454	135316	0	0	0	0	0	0	958	2377664	46538	0

Year	Month	Res_Mtr	Res_kwh	Res_Rev	Seas_Mtr	Seas_kwh	Seas_Rev	Irr_Mtr	Irr_kwh	Irr_Rev	Smco_Mtr	Smco_kwh	Smco_Rev	Lgco_Mtr
1972	12	10948	8144964	150828	0	0	0	0	0	0	956	1605592	38885	0
1973	1	10962	8869511	158608	0	0	0	0	0	0	955	2102016	44201	0
1973	2	10986	8974321	160172	0	0	0	0	0	0	948	2165713	44387	0
1973	3	10988	6949121	137489	0	0	0	0	0	0	943	1948317	41781	0
1973	4	11029	6816525	137587	0	0	0	0	0	0	938	2055589	43912	0
1973	5	11090	5653207	125275	0	0	0	0	0	0	938	2016327	44745	0
1973	6	11184	6538196	137329	0	0	0	0	0	0	945	2303921	49004	0
1973	7	11255	6225450	136717	0	0	0	0	0	0	951	2919621	57418	0
1973	8	11309	7433703	150135	0	0	0	0	0	0	955	2748460	56101	0
1973	9	11348	6862160	143814	0	0	0	0	0	0	949	2532085	53140	0
1973	10	11409	6183987	134257	0	0	0	0	0	0	956	2578618	53632	0
1973	11	11378	7129762	144740	0	0	0	0	0	0	957	1949740	42730	0
1973	12	11426	7668815	149273	0	0	0	0	0	0	965	1801108	40349	0
1974	1	11444	10188888	176507	0	0	0	0	0	0	967	2271601	47697	0
1974	2	11416	8859460	162494	0	0	0	0	0	0	976	2095788	46527	0
1974	3	11459	7312781	144869	0	0	0	0	0	0	973	2010804	46560	0
1974	4	11497	7630580	149634	0	0	0	0	0	0	980	2302705	51180	0
1974	5	11543	5829925	130662	0	0	0	0	0	0	966	2419868	54338	0
1974	6	11633	5980360	135223	0	0	0	0	0	0	976	2370048	54933	0
1974	7	11661	7277825	150456	0	0	0	0	0	0	983	3214622	65017	0
1974	8	11763	7935501	158404	0	0	0	0	0	0	985	2897342	63513	0
1974	9	11820	6992174	147444	0	0	0	0	0	0	986	2560294	58985	0
1974	10	11799	6588939	141884	0	0	0	0	0	0	981	3904437	54439	0
1974	11	11866	7727832	154747	0	0	0	0	0	0	981	2271068	55216	0
1974	12	11911	9995322	178915	0	0	0	0	0	0	979	2441682	55329	0
1975	1	11908	10969740	190031	0	0	0	0	0	0	977	2568564	58413	0
1975	2	11932	10860038	224080	0	0	0	0	0	0	977	2466467	65397	0
1975	3	11925	9655545	212303	0	0	0	0	0	0	984	2194578	57911	0
1975	4	11916	8934044	185166	0	0	0	0	0	0	985	2590559	62990	0
1975	5	11979	6728213	171169	0	0	0	0	0	0	982	2059437	56106	0
1975	6	12003	6996595	167044	0	0	0	0	0	0	985	2671572	64900	0
1975	7	12086	8628940	184357	0	0	0	0	0	0	988	3169577	71261	0
1975	8	12175	9313523	190750	0	0	0	0	0	0	1002	3170894	74181	0
1975	9	12216	8668195	191325	0	0	0	0	0	0	995	3008341	72595	0
1975	10	12281	7296100	182902	0	0	0	0	0	0	1002	2663811	69286	0

Year	Month	Res_Mtr	Res_kwh	Res_Rev	Seas_Mtr	Seas_kwh	Seas_Rev	Irr_Mtr	Irr_kwh	Irr_Rev	Smco_Mtr	Smco_kwh	Smco_Rev	Lgco_Mtr
1975	11	12332	8171199	186042	0	0	0	0	0	0	1014	2265734	62043	0
1975	12	12331	10407396	218525	0	0	0	0	0	0	1006	2736562	67216	0
1976	1	12338	13753025	264066	0	0	0	0	0	0	1005	2998826	74923	0
1976	2	12323	12578653	248803	0	0	0	0	0	0	1004	2943329	73812	0
1976	3	12331	9073963	202801	0	0	0	0	0	0	1008	2516687	65700	0
1976	4	12418	8610801	196351	0	0	0	0	0	0	1007	2676171	68536	0
1976	5	12481	7471088	183361	0	0	0	0	0	0	1006	2465147	67902	0
1976	6	12559	7345326	184084	0	0	0	0	0	0	1012	2914637	75009	0
1976	7	12650	8427168	208035	0	0	0	0	0	0	1012	3027687	78522	0
1976	8	12678	9243170	212457	0	0	0	0	0	0	1020	3293139	83743	0
1976	9	12737	8414065	219821	0	0	0	0	0	0	1014	3093321	83597	0
1976	10	12798	7934124	203481	0	0	0	0	0	0	1014	2519305	74266	0
1976	11	12840	11553303	263690	0	0	0	0	0	0	1016	2922188	80114	0
1976	12	12834	13643435	294140	0	0	0	0	0	0	1014	3258557	87261	0
1977	1	12834	17370214	345872	0	0	0	0	0	0	1016	3437897	90623	0
1977	2	12809	16637805	347267	0	0	0	0	0	0	1015	3092560	88424	0
1977	3	12819	10675154	269520	0	0	0	0	0	0	1021	2745814	81337	0
1977	4	12856	9245143	242367	0	0	0	0	0	0	1020	2919112	82977	0
1977	5	12935	7472970	208593	0	0	0	0	0	0	1025	2763991	83050	0
1977	6	13017	8832697	238221	0	0	0	0	0	0	1030	3398843	94771	0
1977	7	13100	10740738	339759	0	0	0	0	0	0	1035	3614069	113801	0
1977	8	13143	10844034	301082	0	0	0	0	0	0	1037	3589901	110788	0
1977	9	13169	10115070	303508	0	0	0	0	0	0	1035	3569672	116244	0
1977	10	13223	8680581	269233	0	0	0	0	0	0	1034	2859191	96143	0
1977	11	13264	9077884	284348	0	0	0	0	0	0	1036	2974674	99996	0
1977	12	13344	14546976	386433	0	0	0	0	0	0	1041	3089505	102551	0
1978	1	13341	17337638	450582	0	0	0	0	0	0	1049	3379410	110208	0
1978	2	13328	17962493	477982	0	0	0	0	0	0	1048	3529656	116668	0
1978	3	13323	14020921	405487	0	0	0	0	0	0	1050	3084666	108411	0
1978	4	13324	9689939	327350	0	0	0	0	0	0	1051	2804535	105321	0
1978	5	13391	8684947	314817	0	0	0	0	0	0	1056	2751384	107817	0
1978	6	13444	8875317	306112	0	0	0	0	0	0	1060	3479248	124302	0
1978	7	13520	10721060	348415	0	0	0	0	0	0	1057	3385029	120434	0
1978	8	13581	11186833	351092	0	0	0	0	0	0	1066	3760659	130048	0
1978	9	13654	10749824	327850	0	0	0	0	0	0	1057	3433946	115858	0

Year	Month	Res_Mtr	Res_kwh	Res_Rev	Seas_Mtr	Seas_kwh	Seas_Rev	Irr_Mtr	Irr_kwh	Irr_Rev	Smco_Mtr	Smco_kwh	Smco_Rev	Lgco_Mtr
1978	10	13675	9080523	298822	0	0	0	0	0	0	1060	3075437	109754	0
1978	11	13726	10084401	321542	0	0	0	0	0	0	1063	3154152	112399	0
1978	12	13721	12468666	375063	0	0	0	0	0	0	1067	3161562	112594	0
1979	1	13739	15958453	441376	0	0	0	0	0	0	1070	3772139	126507	0
1979	2	13722	17993836	485444	0	0	0	0	0	0	1068	4024834	134764	0
1979	3	13697	12452919	414205	0	0	0	0	0	0	1068	2962056	118893	0
1979	4	13767	10791395	373408	0	0	0	0	0	0	1075	3114476	122719	0
1979	5	13826	8435243	310789	0	0	0	0	0	0	1072	2945189	115396	0
1979	6	13898	8870973	329021	0	0	0	0	0	0	1078	3653947	138112	0
1979	7	13960	9579525	348409	0	0	0	0	0	0	1084	3269072	126573	0
1979	8	14009	11242961	388801	0	0	0	0	0	0	1081	3819417	143308	0
1979	9	14046	10200433	366180	0	0	0	0	0	0	1078	3376536	130958	0
1979	10	14077	9003280	326198	0	0	0	0	0	0	1079	3163287	122037	0
1979	11	14107	11210847	379124	0	0	0	0	0	0	1076	3147355	121564	0
1979	12	14122	12600229	460820	0	0	0	0	0	0	1077	3563376	147282	0
1980	1	14157	13876191	519284	0	0	0	0	0	0	1078	3658728	156080	0
1980	2	14129	15770713	582899	0	0	0	0	0	0	1082	3877832	165466	0
1980	3	14107	13374338	499458	0	0	0	0	0	0	1081	3392613	147977	0
1980	4	14142	11495349	467059	0	0	0	0	0	0	1091	3194578	145821	0
1980	5	14164	8892281	386683	0	0	0	0	0	0	1088	2973005	136275	0
1980	6	14212	8938766	397454	0	0	0	0	0	0	1084	3054606	140041	0
1980	7	14257	12199033	486182	0	0	0	0	0	0	1085	3693140	162107	0
1980	8	14299	14517493	557110	0	0	0	0	0	0	1090	4115047	177307	0
1980	9	14321	12372209	509701	0	0	0	0	0	0	1089	3778605	170784	0
1980	10	14377	9976734	439106	0	0	0	0	0	0	1091	2965818	144181	0
1980	11	14455	10482978	453434	0	0	0	0	0	0	1092	3438825	164435	0
1980	12	14453	12205333	502503	0	0	0	0	0	0	1099	3212783	147674	0
1981	1	14426	15847897	735579	0	0	0	0	0	0	1097	3802499	200382	0
1981	2	14393	15299587	709218	0	0	0	0	0	0	1097	3602381	194699	0
1981	3	14383	11058865	539486	0	0	0	0	0	0	1093	2914525	162153	0
1981	4	14428	9711122	516721	0	0	0	0	0	0	1096	3203806	181267	0
1981	5	14472	8554600	478509	0	0	0	0	0	0	1104	2905558	173194	0
1981	6	14505	9255333	479125	0	0	0	0	0	0	1104	3325815	180657	0
1981	7	14556	12197000	592481	0	0	0	0	0	0	1101	3814055	201830	0
1981	8	14596	12262741	596323	0	0	0	0	0	0	1103	3802698	202324	0

Year	Month	Res_Mtr	Res_kwh	Res_Rev	Seas_Mtr	Seas_kwh	Seas_Rev	Irr_Mtr	Irr_kwh	Irr_Rev	Smco_Mtr	Smco_kwh	Smco_Rev	Lgco_Mtr
1981	9	14638	10465783	508892	0	0	0	0	0	0	1109	3546513	184582	0
1981	10	14645	9251511	461599	0	0	0	0	0	0	1109	2972685	161232	0
1981	11	14621	10425401	511884	0	0	0	0	0	0	1102	3149842	170165	0
1981	12	14580	12475516	601610	0	0	0	0	0	0	1101	3213676	177359	0
1982	1	14591	15525244	716884	0	0	0	0	0	0	1096	3713862	197181	0
1982	2	14539	16045393	744859	0	0	0	0	0	0	1094	3872199	206676	0
1982	3	14528	11606054	586486	0	0	0	0	0	0	1094	3020620	175167	0
1982	4	14542	10938976	564289	0	0	0	0	0	0	1093	3147234	185962	0
1982	5	14595	8760021	473661	0	0	0	0	0	0	1096	3140353	179267	0
1982	6	14645	8983471	485698	0	0	0	0	0	0	1097	3221789	181016	0
1982	7	14750	11160505	568971	0	0	0	0	0	0	1103	3798872	206028	0
1982	8	14757	12709781	638793	0	0	0	0	0	0	1105	3645160	203394	0
1982	9	14871	10278021	578921	0	0	0	0	0	0	1108	3531046	210355	0
1982	10	14866	9470372	552100	0	0	0	0	0	0	1111	3157758	197524	0
1982	11	14833	10902127	594982	0	0	0	0	0	0	1118	3113145	187734	0
1982	12	14885	11410807	627106	0	0	0	0	0	0	1118	3277418	195624	0
1983	1	14868	12940660	683412	0	0	0	0	0	0	1119	3616373	213307	0
1983	2	14865	13778789	729204	0	0	0	0	0	0	1121	3591352	220018	0
1983	3	14858	10801383	597636	0	0	0	0	0	0	1118	3040857	184010	0
1983	4	14935	12034687	657933	0	0	0	0	0	0	1124	3257471	200674	0
1983	5	14971	9370253	538285	0	0	0	0	0	0	1138	2960657	182144	0
1983	6	15019	9149043	526344	0	0	0	0	0	0	1136	3297268	197138	0
1983	7	15118	12537807	670543	0	0	0	0	0	0	1134	3768393	218875	0
1983	8	15179	15511659	804804	0	0	0	0	0	0	1135	4550124	261972	0
1983	9	15155	14643572	746094	0	0	0	0	0	0	1132	4483178	253409	0
1983	10	15186	9757463	545590	0	0	0	0	0	0	1136	3249161	195138	0
1983	11	15196	10300504	561793	0	0	0	0	0	0	1136	3383986	199016	0
1983	12	15203	12476259	650586	0	0	0	0	0	0	1138	3345065	198079	0
1984	1	15216	16883027	838758	0	0	0	0	0	0	1145	4221929	238923	0
1984	2	15207	15799605	807225	0	0	0	0	0	0	1146	3748355	221129	0
1984	3	15200	13019108	673700	0	0	0	0	0	0	1147	3582591	208340	0
1984	4	15196	11978125	628516	0	0	0	0	0	0	1149	3423667	203380	0
1984	5	15230	9726028	536138	0	0	0	0	0	0	1150	3203921	184928	0
1984	6	15284	10510393	575862	0	0	0	0	0	0	1156	3769986	218714	0
1984	7	15354	12459564	653871	0	0	0	0	0	0	1161	3997467	227053	0

Year	Month	Res_Mtr	Res_kwh	Res_Rev	Seas_Mtr	Seas_kwh	Seas_Rev	Irr_Mtr	Irr_kwh	Irr_Rev	Smco_Mtr	Smco_kwh	Smco_Rev	Lgco_Mtr
1984	8	15409	12911769	674456	0	0	0	0	0	0	1162	4317596	241220	0
1984	9	15472	11147302	601505	0	0	0	0	0	0	1163	4151243	237701	0
1984	10	15508	9664829	540628	0	0	0	0	0	0	1173	3595034	211554	0
1984	11	15514	11573471	619536	0	0	0	0	0	0	1163	3790252	221920	0
1984	12	15529	13204756	695940	0	0	0	0	0	0	1161	3815570	228298	0
1985	1	15530	14820907	758476	0	0	0	0	0	0	1154	4143974	233840	0
1985	2	15504	18475126	902299	0	0	0	0	0	0	1158	4491160	251442	0
1985	3	15493	12418854	665895	0	0	0	0	0	0	1153	3461744	207924	0
1985	4	15526	11039764	604045	0	0	0	0	0	0	1160	3471413	209401	0
1985	5	15533	9777976	541626	0	0	0	0	0	0	1160	3724795	219609	0
1985	6	15597	10242961	556434	0	0	0	0	0	0	1161	4042977	227878	0
1985	7	15637	12350672	646988	0	0	0	0	0	0	1167	4186845	235328	0
1985	8	15683	14108923	732158	0	0	0	0	0	0	1177	4749916	267560	0
1985	9	15737	12710078	669548	0	0	0	0	0	0	1176	4343847	247194	0
1985	10	15771	10394256	567438	0	0	0	0	0	0	1173	3802073	219346	0
1985	11	15787	11158190	599024	0	0	0	0	0	0	1171	3734393	217528	0
1985	12	15758	13528621	703115	0	0	0	0	0	0	1169	4223258	242171	0
1986	1	15753	17201031	851934	0	0	0	0	0	0	1181	4007578	230313	0
1986	2	15760	15253984	762339	0	0	0	0	0	0	1196	4140194	232773	0
1986	3	15743	12923099	669885	0	0	0	0	0	0	1208	3740104	216095	0
1986	4	15742	11351204	599693	0	0	0	0	0	0	1234	3708143	212181	0
1986	5	15767	9955797	543836	0	0	0	0	0	0	1236	3777503	214895	0
1986	6	15829	11143431	592604	0	0	0	0	0	0	1244	4225667	237320	0
1986	7	15862	14580764	731858	0	0	0	0	0	0	1241	4621137	255114	0
1986	8	15884	15444820	767797	0	0	0	0	0	0	1250	4891824	270409	0
1986	9	15899	12206278	632581	0	0	0	0	0	0	1268	4300216	238714	0
1986	10	15944	11974735	627164	0	0	0	0	0	0	1263	4069961	232839	0
1986	11	15963	12248950	634120	0	0	0	0	0	0	1271	3857902	220741	0
1986	12	15845	14051424	700149	0	0	0	0	0	0	1273	3687356	207089	0
1987	1	16013	15825116	774907	0	0	0	0	0	0	1304	4943686	266054	0
1987	2	15989	16755424	805213	0	0	0	0	0	0	1312	5346984	287851	0
1987	3	16000	13318076	672361	0	0	0	0	0	0	1314	4629960	295382	0
1987	4	16031	12512758	641171	0	0	0	0	0	0	1302	3913012	253505	0
1987	5	16070	10222472	641171	0	0	0	0	0	0	1312	3667749	238661	0
1987	6	16122	13050063	666972	0	0	0	0	0	0	1309	3876342	251238	0

Year	Month	Res_Mtr	Res_kwh	Res_Rev	Seas_Mtr	Seas_kwh	Seas_Rev	Irr_Mtr	Irr_kwh	Irr_Rev	Smco_Mtr	Smco_kwh	Smco_Rev	Lgco_Mtr
1987	7	16144	15012593	720612	0	0	0	0	0	0	1304	4708246	251263	0
1987	8	16181	17504141	848783	0	0	0	0	0	0	1312	5258744	281552	0
1987	9	16260	14186269	850359	0	0	0	0	0	0	1314	4677160	301149	0
1987	10	16297	11147569	701251	0	0	0	0	0	0	1302	3955572	262336	0
1987	11	16290	12151221	746223	0	0	0	0	0	0	1312	3856229	254805	0
1987	12	16324	13390362	815017	0	0	0	0	0	0	1297	4014902	266721	0
1988	1	16334	17822496	1030854	0	0	0	0	0	0	1305	4338640	284176	0
1988	2	16303	17533669	1010670	0	0	0	0	0	0	1303	4434858	287943	0
1988	3	16303	14839735	881189	0	0	0	0	0	0	1320	3957036	264079	0
1988	4	16320	12193995	751678	0	0	0	0	0	0	1319	3645487	244635	0
1988	5	16339	10573937	667415	0	0	0	0	0	0	1335	3836170	257680	0
1988	6	16418	11405978	714342	0	0	0	0	0	0	1333	4417662	286555	0
1988	7	16464	15979156	939746	0	0	0	0	0	0	1339	4776625	304765	0
1988	8	16500	17848980	1031522	0	0	0	0	0	0	1333	5267713	332694	0
1988	9	16537	14030872	848031	0	0	0	0	0	0	1338	4493671	290476	0
1988	10	16541	11558791	725014	0	0	0	0	0	0	1353	4056872	268836	0
1988	11	16599	13413794	816289	0	0	0	0	0	0	1354	3917568	260602	0
1988	12	16600	14981037	896999	0	0	0	0	0	0	1357	4025556	268568	0
1989	1	16614	16001649	1007939	0	0	0	0	0	0	1353	4380790	305288	0
1989	2	16633	17151552	1065531	0	0	0	0	0	0	1366	4414577	309967	0
1989	3	16645	14477659	921800	0	0	0	0	0	0	1359	4084787	286398	0
1989	4	16674	12766498	835772	0	0	0	0	0	0	1361	3896022	277939	0
1989	5	16697	11290598	751986	0	0	0	0	0	0	1366	4183027	291823	0
1989	6	16752	11637356	772578	0	0	0	0	0	0	1368	4391251	303556	0
1989	7	16784	15585139	986435	0	0	0	0	0	0	1366	4857066	331448	0
1989	8	16860	15391377	972206	0	0	0	0	0	0	1387	5111882	350015	0
1989	9	16892	15282838	969211	0	0	0	0	0	0	1397	4719264	319544	0
1989	10	16909	11634030	774744	0	0	0	0	0	0	1396	4218132	297560	0
1989	11	16995	12914422	842616	0	0	0	0	0	0	1399	4211385	293359	0
1989	12	17032	16864691	1045593	0	0	0	0	0	0	1395	5034307	346848	0
1990	1	17063	19782638	1190364	0	0	0	0	0	0	1395	4564094	314288	0
1990	2	17046	15977776	1022899	0	0	0	0	0	0	1399	4557004	320695	0
1990	3	17037	13735434	889652	0	0	0	0	0	0	1403	4020150	287364	0
1990	4	17053	13856228	892115	0	0	0	0	0	0	1415	3991857	285559	0
1990	5	17086	11200026	754416	0	0	0	0	0	0	1410	4097715	288205	0

Year	Month	Res_Mtr	Res_kwh	Res_Rev	Seas_Mtr	Seas_kwh	Seas_Rev	Irr_Mtr	Irr_kwh	Irr_Rev	Smco_Mtr	Smco_kwh	Smco_Rev	Lgco_Mtr
1990	6	17117	12245377	806823	0	0	0	0	0	0	1415	4798583	338168	0
1990	7	17175	15662883	997770	0	0	0	0	0	0	1412	5050485	336988	0
1990	8	17247	14999332	964667	0	0	0	0	0	0	1416	5438469	372777	0
1990	9	17270	16213731	1047928	0	0	0	0	0	0	1425	5195822	358246	0
1990	10	17321	11180055	765179	0	0	0	0	0	0	1430	4330590	309392	0
1990	11	17304	13680755	897257	0	0	0	0	0	0	1408	4516760	317768	0
1990	12	17359	14503066	919795	0	0	0	0	0	0	1425	4109560	288544	0
1991	1	17355	18764770	1200631	0	0	0	0	0	0	1427	4684150	334026	0
1991	2	17320	18486613	1194053	0	0	0	0	0	0	1423	4244559	314163	0
1991	3	17305	14702863	992845	0	0	0	0	0	0	1423	3667847	273322	0
1991	4	17271	13129514	902429	0	0	0	0	0	0	1428	4015234	301604	0
1991	5	17352	11741630	830129	0	0	0	0	0	0	1442	4175447	316697	0
1991	6	17410	14781850	1005123	0	0	0	0	0	0	1442	5322780	385944	0
1991	7	17481	17212346	1144751	0	0	0	0	0	0	1449	4985172	365110	0
1991	8	17470	18122363	1181255	0	0	0	0	0	0	1445	5430108	379042	0
1991	9	17498	16884921	1124628	0	0	0	0	0	0	1444	5312903	383891	0
1991	10	17553	12389169	874680	0	0	0	0	0	0	1441	4389954	323635	0
1991	11	17613	14165985	960990	0	0	0	0	0	0	1438	4011648	300818	0
1991	12	17644	15727591	1041564	0	0	0	0	0	0	1437	3978048	290114	0
1992	1	17673	18599553	1206643.611	0	0	0	0	0	0	1433	4244753	312761	0
1992	2	17643	18012352	1180974.641	0	0	0	0	0	0	1429	4702590	344526	0
1992	3	17673	15198195	1021224.6	0	0	0	0	0	0	1433	4008122	311956	0
1992	4	17712	14398913	972241.39	0	0	0	0	0	0	1431	4299884	307731	0
1992	5	17735	12031841	844994.52	0	0	0	0	0	0	1433	4048937	303763	0
1992	6	17799	12128950	854432.42	0	0	0	0	0	0	1441	4385652	321493	0
1992	7	17859	15403140	1050930.5	0	0	0	0	0	0	1439	4879350	357086	0
1992	8	17944	16075698	1074862.21	0	0	0	0	0	0	1445	5010940	359611	0
1992	9	18025	14079666	964300.33	0	0	0	0	0	0	1437	5277500	377349	0
1992	10	18044	12744836	887881.75	0	0	0	0	0	0	1434	4590778	337728	0
1992	11	18106	14200583	969022.55	0	0	0	0	0	0	1435	4541861	336264	0
1992	12	18215	17150810	1112092.53	0	0	0	0	0	0	1437	4453354	326658	0
1993	1	18260	19751266	1242574	0	0	0	0	0	0	1446	4608081	327211	0
1993	2	18215	19722361	1266964	0	0	0	0	0	0	1450	4893780	351538	0
1993	3	18237	18796485	1216804	0	0	0	0	0	0	1447	4573868	334751	0
1993	4	18226	15874254	1052123	0	0	0	0	0	0	1447	4289886	312796	0

Year	Month	Res_Mtr	Res_kwh	Res_Rev	Seas_Mtr	Seas_kwh	Seas_Rev	Irr_Mtr	Irr_kwh	Irr_Rev	Smco_Mtr	Smco_kwh	Smco_Rev	Lgco_Mtr
1993	5	18256	12704776	881132	0	0	0	0	0	0	1452	4433094	324347	0
1993	6	18292	13020971	902566	0	0	0	0	0	0	1452	4836801	349422	0
1993	7	18359	17831774	1154178	0	0	0	0	0	0	1454	5554362	388318	0
1993	8	18388	19575237	1306313	0	0	0	0	0	0	1458	5738542	415627	0
1993	9	18470	18406244	1273573	0	0	0	0	0	0	1455	5744626	431264	0
1993	10	18588	13215150	966783	0	0	0	0	0	0	1457	4601286	355873	0
1993	11	18580	17024770	1185916	0	0	0	0	0	0	1452	4840978	378622	0
1993	12	18601	18058477	1259701	0	0	0	0	0	0	1452	4609261	350891	0
1994	1	18603	21551253	1450518	0	0	0	0	0	0	1454	5672927	426406	0
1994	2	18586	23380352	1537004	0	0	0	0	0	0	1449	4872677	373700	0
1994	3	18561	17186035	1197448	0	0	0	0	0	0	1448	4249812	335832	0
1994	4	18578	15658666	1116970	0	0	0	0	0	0	1453	4730769	368331	0
1994	5	18627	12384348	920971	0	0	0	0	0	0	1463	4506666	349812	0
1994	6	18711	14423927	1042107	0	0	0	0	0	0	1460	5290351	399305	0
1994	7	18779	18466529	1298521	0	0	0	0	0	0	1460	5624157	427914	0
1994	8	18837	18240239	1275682	0	0	0	0	0	0	1474	5770679	435008	0
1994	9	18880	15816212	1129242	0	0	0	0	0	0	1459	5378918	408921	0
1994	10	18928	12721742	925959	0	0	0	0	0	0	1464	4394212	337845	0
1994	11	18975	14735954	1016964	0	0	0	0	0	0	1463	4974000	364633	0
1994	12	19057	16773660	1130343	0	0	0	0	0	0	1468	4336689	330166	0
1995	1	19083	20228605	1296395	0	0	0	0	0	0	1475	5009091	364240	0
1995	2	19108	23429924	1480010	0	0	0	0	0	0	1475	5232005	387357	0
1995	3	19143	17711607	1187223	0	0	0	0	0	0	1477	4904473	361775	0
1995	4	19136	15330766	1035562	0	0	0	0	0	0	1475	4727096	346368	0
1995	5	19210	12562816	900758	0	0	0	0	0	0	1481	4847289	360023	0
1995	6	19220	14477939	1004555	0	0	0	0	0	0	1478	4856392	356280	0
1995	7	19286	18264616	1238098	0	0	0	0	0	0	1478	5892087	428188	0
1995	8	19383	23260363	1526792	0	0	0	0	0	0	1494	6845471	495929	0
1995	9	19456	19907101	1323801	0	0	0	0	0	0	1495	6129318	438472	0
1995	10	19524	14163757	1009442	0	0	0	0	0	0	1500	4985585	372033	0
1995	11	19549	17098614	1188721	0	0	0	0	0	0	1497	4958051	381670	0
1995	12	19633	20138493	1414742	0	0	0	0	0	0	1500	5330006	421344	0
1996	1	19666	25545348	1675159	0	0	0	0	0	0	1501	5639231	421687	0
1996	2	19673	24583904	1571821	0	0	0	0	0	0	1487	5266364	392457	0
1996	3	19626	19884657	1303897	0	0	0	0	0	0	1491	5119625	378551	0

Year	Month	Res_Mtr	Res_kwh	Res_Rev	Seas_Mtr	Seas_kwh	Seas_Rev	Irr_Mtr	Irr_kwh	Irr_Rev	Smco_Mtr	Smco_kwh	Smco_Rev	Lgco_Mtr
1996	4	19635	18390680	1202877	0	0	0	0	0	0	1484	4812741	354118	0
1996	5	19633	14998138	1034300	0	0	0	0	0	0	1495	4724336	356092	0
1996	6	19686	15818092	1091482	0	0	0	0	0	0	1514	5526974	403982	0
1996	7	19770	19331859	1356525	0	0	0	0	0	0	1509	6469204	485201	0
1996	8	19855	19708934	1339069	0	0	0	0	0	0	1521	6605974	483153	0
1996	9	19994	18968519	1273346	0	0	0	0	0	0	1519	6420443	460087	0
1996	10	19988	13680508	994154	0	0	0	0	0	0	1534	4996528	379451	0
1996	11	20038	16559659	1142089	0	0	0	0	0	0	1535	5587395	413279	0
1996	12	20131	20592421	1377491	0	0	0	0	0	0	1534	4815595	366868	0
1997	1	20167	24693984	1535971	0	0	0	0	0	0	1532	5938590	427135	0
1997	2	20166	24395745	1570548	0	0	0	0	0	0	1523	5861242	427516	0
1997	3	20200	19118108	1265096	0	0	0	0	0	0	1518	4796632	355011	0
1997	4	20197	17425957	1171629	0	0	0	0	0	0	1525	5457153	392690	0
1997	5	20269	15052434	1066577	0	0	0	0	0	0	1527	5018813	371642	0
1997	6	20348	14192708	1020964	0	0	0	0	0	0	1539	5526700	408958	0
1997	7	20435	20147864	1337061	0	0	0	0	0	0	1540	6174247	444373	0
1997	8	20484	22185054	1432341	0	0	0	0	0	0	1547	7085865	496226	0
1997	9	20570	17785625	1153598	0	0	0	0	0	0	1543	6623467	442952	0
1997	10	20683	15291526	984791	0	0	0	0	0	0	1548	5921219	393850	0
1997	11	20770	19455290	1218273	0	0	0	0	0	0	1561	5843390	390852	0
1997	12	20871	21708092	1361583	0	0	0	0	0	0	1561	5215563	363833	0
1998	1	20855	23554547	1455489	0	0	0	0	0	0	1562	5896933	399815	0
1998	2	20906	23340737	1445700	0	0	0	0	0	0	1556	6062916	406148	0
1998	3	20908	19958699	1269030	0	0	0	0	0	0	1561	5145035	357644	0
1998	4	20949	17972939	1169613	0	0	0	0	0	0	1568	5646275	392585	0
1998	5	21027	15424889	1009923	0	0	0	0	0	0	1571	5651451	390703	0
1998	6	21088	18382220	1174812	0	0	0	0	0	0	1571	6940721	465398	0
1998	7	21181	23030583	1436324	0	0	0	0	0	0	1582	6929046	466843	0
1998	8	21215	23785753	1477182	0	0	0	0	0	0	1590	7208886	483667	0
1998	9	21278	22805122	1424336	0	0	0	0	0	0	1599	7404075	496439	0
1998	10	21312	18044980	1156985	0	0	0	0	0	0	1605	6881962	465505	0
1998	11	21412	17255119	1113231	0	0	0	0	0	0	1603	5646114	393330	0
1998	12	21460	19008523	1211709	0	0	0	0	0	0	1598	6053733	410357	0
1999	1	21529	28649873	1754700	0	0	0	0	0	0	1606	6136058	416992	0
1999	2	21523	22849469	1427933	0	0	0	0	0	0	1599	6364810	428746	0

Year	Month	Res_Mtr	Res_kwh	Res_Rev	Seas_Mtr	Seas_kwh	Seas_Rev	Irr_Mtr	Irr_kwh	Irr_Rev	Smco_Mtr	Smco_kwh	Smco_Rev	Lgco_Mtr
1999	3	21555	21800889	1369540	0	0	0	0	0	0	1598	5600056	384653	0
1999	4	21325	19035953	1212689	0	0	0	0	0	0	1587	5777216	396238	0
1999	5	21579	14717828	971998	0	0	0	0	0	0	1598	5560241	387261	0
1999	6	21658	16517393	1073750	0	0	0	0	0	0	1595	6089143	421236	0
1999	7	21755	23460676	1411857	0	0	0	0	0	0	1598	7741917	497232	0
1999	8	21831	28713096	1762567	0	0	0	0	0	0	1602	8178795	542435	0
1999	9	21910	21841170	1374347	0	0	0	0	0	0	1607	7737176	518237	0
1999	10	21957	15964713	1044935	0	0	0	0	0	0	1606	6309298	440323	0
1999	11	22021	16716124	1087375	0	0	0	0	0	0	1597	6271467	428829	0
1999	12	22101	20324044	1291822	0	0	0	0	0	0	1599	6200592	423289	0
2000	1	22145	27765265	1709435	0	0	0	0	0	0	1601	6676961	450867	0
2000	2	22171	28887218	1772319	0	0	0	0	0	0	1597	7176234	479160	0
2000	3	22220	20654441	1310162	0	0	0	0	0	0	1600	6111953	418064	0
2000	4	22234	18009352	1187272	0	0	0	0	0	0	1603	6036588	419990	0
2000	5	22296	15431360	1043612	0	0	0	0	0	0	1604	6473388	447539	0
2000	6	22366	19866517	1266965	0	0	0	0	0	0	1609	7452433	502657	0
2000	7	22434	23259361	1458077	0	0	0	0	0	0	1623	7550214	507004	0
2000	8	22488	22838243	1426537	0	0	0	0	0	0	1629	7855903	525421	0
2000	9	22544	23514594	1473095	0	0	0	0	0	0	1630	8552312	566577	0
2000	10	22528	17049882	1088324	0	0	0	0	0	0	1630	6536549	442558	0
2000	11	22586	17572080	1117893	0	0	0	0	0	0	1628	6521736	441025	0
2000	12	22678	29792610	1790846	0	0	0	0	0	0	1637	7114149	471228	0
2001	1	22731	36869480	2180684	0	0	0	0	0	0	1637	7510409	490642	0
2001	2	22690	26323459	1600097	0	0	0	0	0	0	1636	6354054	424924	0
2001	3	22712	22990163	1417867	0	0	0	0	0	0	1630	5980469	403600	0
2001	4	22728	22814844	1407603	0	0	0	0	0	0	1637	6840023	459712	0
2001	5	22820	16836072	1079642	0	0	0	0	0	0	1648	6842987	462551	0
2001	6	22862	18812020	1189087	0	0	0	0	0	0	1655	7127345	476233	0
2001	7	22879	23132760	1425056	0	0	0	0	0	0	1654	7827236	516694	0
2001	8	22949	26597978	1616235	0	0	0	0	0	0	1663	8727290	567819	0
2001	9	22985	25204480	1540613	0	0	0	0	0	0	1671	8579172	564809	0
2001	10	22996	17300716	1106103	0	0	0	0	0	0	1695	7073330	467059	0
2001	11	23019	18441586	1168736	0	0	0	0	0	0	1713	6194801	423913	0
2001	12	23099	21658908	1346400	0	0	0	0	0	0	1741	6212639	419690	0
2002	1	23161	32460419	1941383.3	0	0	0	0	0	0	1756	6808848	451853	0

Year	Month	Res_Mtr	Res_kwh	Res_Rev	Seas_Mtr	Seas_kwh	Seas_Rev	Irr_Mtr	Irr_kwh	Irr_Rev	Smco_Mtr	Smco_kwh	Smco_Rev	Lgco_Mtr
2002	2	23120	23849102	1466665.37	0	0	0	0	0	0	1788	6419481	454834	0
2002	3	23092	27383930	1661560.69	0	0	0	0	0	0	1844	6568600	416845	0
2002	4	23077	20265881	1270019.01	0	0	0	0	0	0	1884	6750419	455349	0
2002	5	23099	17903327	1140539.09	0	0	0	0	0	0	1887	6633059	450772	0
2002	6	23110	21660687	1346403.57	0	0	0	0	0	0	1885	7563521	503438	0
2002	7	23190	25143543	1539196.81	0	0	0	0	0	0	1895	8277450	540316	0
2002	8	23236	29641921	1786951.01	0	0	0	0	0	0	1913	8669742	572182	0
2002	9	23246	26370111	1606059.07	0	0	0	0	0	0	1926	8865843	585265	0
2002	10	23291	19111497	1207829.64	0	0	0	0	0	0	1936	7570252	508449	0
2002	11	23337	18683449	1184913.84	0	0	0	0	0	0	1934	6711557	451225	0
2002	12	23379	31416335	1885362.92	0	0	0	0	0	0	1939	7186623	479802	0
2003	1	23425	31237266	1875709	0	0	0	0	0	0	1917	7042790	479253	0
2003	2	23426	36727584	2174716	0	0	0	0	0	0	1910	7802064	499425	0
2003	3	23417	29426577	1775768	0	0	0	0	0	0	1911	6724817	449873	0
2003	4	23425	19668202	1237608	0	0	0	0	0	0	1921	6436009	436411	0
2003	5	23468	16149087	1045220	0	0	0	0	0	0	1919	6885570	466556	0
2003	6	23537	17541877	1122710	0	0	0	0	0	0	1931	7111550	479561	0
2003	7	23602	26033698	1640017	0	0	0	0	0	0	1932	8351705	564606	0
2003	8	23714	25573225	1615520	0	0	0	0	0	0	1933	8354710	570876	0
2003	9	23786	26717567	1678912	0	0	0	0	0	0	1938	9153800	572366	0
2003	10	23830	16337670	1108811	0	0	0	0	0	0	1934	6807343	479344	0
2003	11	23865	18630126	1234912	0	0	0	0	0	0	1923	7182046	487673	0
2003	12	23953	27135601	1703433	0	0	0	0	0	0	1939	7097910	490078	0
2004	1	23993	33308562	2043628	0	0	0	0	0	0	1945	7156807	491764	0
2004	2	24038	35870137	2184993	0	0	0	0	0	0	1946	7939487	526495	0
2004	3	24026	27440475	1717650	0	0	0	0	0	0	1943	7006678	479829	0
2004	4	24068	22573906	1451233	0	0	0	0	0	0	1948	6657948	472604	0
2004	5	24077	19009068	1255979	0	0	0	0	0	0	1962	7265798	506994	0
2004	6	24117	21963673	1414557	0	0	0	0	0	0	1954	8163698	546254	0
2004	7	24184	26048692	1642198	0	0	0	0	0	0	1956	8100910	541091	0
2004	8	24195	23618478	1509625	0	0	0	0	0	0	1962	8375003	556036	0
2004	9	24260	24015877	1532588	0	0	0	0	0	0	1950	8429379	560168	0
2004	10	24293	19188895	1267915	0	0	0	0	0	0	1964	7806735	541655	0
2004	11	24319	18567320	1233603	0	0	0	0	0	0	1954	7489791	505269	0
2004	12	24333	26893237	1690622	0	0	0	0	0	0	1959	6804745	476067	0

Year	Month	Res_Mtr	Res_kwh	Res_Rev	Seas_Mtr	Seas_kwh	Seas_Rev	Irr_Mtr	Irr_kwh	Irr_Rev	Smco_Mtr	Smco_kwh	Smco_Rev	Lgco_Mtr
2005	1	24383	34094352	2086758	0	0	0	0	0	0	1957	7321386	494420	0
2005	2	24361	32466347	1996082	0	0	0	0	0	0	1964	7741229	514089	0
2005	3	24378	28636855	1785322	0	0	0	0	0	0	1965	6797629	474279	0
2005	4	24363	24433103	1556663	0	0	0	0	0	0	1969	7078483	489920	0
2005	5	24407	20126753	1320309	0	0	0	0	0	0	1981	7330923	503518	0
2005	6	24514	21765309	1411042	0	0	0	0	0	0	1976	8102297	549606	0
2005	7	24608	29468545	1834129	0	0	0	0	0	0	1978	8858624	585338	0
2005	8	24583	30831028	1909454	0	0	0	0	0	0	1986	9792856	635033	0
2005	9	24630	27812015	1744071	0	0	0	0	0	0	1983	8847120	592707	0
2005	10	24687	21765870	1412591	0	0	0	0	0	0	1988	8226048	557519	0
2005	11	24695	21001426	1370657	0	0	0	0	0	0	1985	7518954	517948	0
2005	12	24769	32621387	2009137	0	0	0	0	0	0	1988	7393028	512519	0
2006	1	24840	37208138	2261804	0	0	0	0	0	0	1989	7425654	514193	0
2006	2	24842	29929387	1862010	0	0	0	0	0	0	1984	7336946	500165	0
2006	3	24872	28017440	1757611	0	0	0	0	0	0	1988	6913459	491190	0
2006	4	24863	23733350	1521908	0	0	0	0	0	0	1985	7414924	508792	0
2006	5	24897	18741327	1248805	0	0	0	0	0	0	1992	7581896	521921	0
2006	6	24930	22762584	1469560	0	0	0	0	0	0	2005	7559063	531696	0
2006	7	25023	28439304	1781823	0	0	0	0	0	0	2000	8800773	587002	0
2006	8	25062	30500907	1895236	0	0	0	0	0	0	2016	9862206	641132	0
2006	9	25119	25924440	1644331	0	0	0	0	0	0	2013	8927616	600109	0
2006	10	25140	20013735	1320371	0	0	0	0	0	0	2013	7557615	528583	0
2006	11	25154	25173964	1603568	0	0	0	0	0	0	2014	7578752	523409	0
2006	12	25269	31106117	1930346	0	0	0	0	0	0	2017	7513975	525441	0
2007	1	25280	33953811	2086878	0	0	0	0	0	0	2026	7522007	514579	0
2007	2	25272	39987246	2417663	0	0	0	0	0	0	2029	8015285	541179	0
2007	3	25312	30874476	1919243	0	0	0	0	0	0	2034	7350682	512145	0
2007	4	25305	23726616	1525864	0	0	0	0	0	0	2034	7724619	535207	0
2007	5	25344	21962943	1429492	0	0	0	0	0	0	2040	8215672	562142	0
2007	6	25413	25138306	1604879	0	0	0	0	0	0	2040	8562439	578542	0
2007	7	25465	29486918	1843748	0	0	0	0	0	0	2032	9154998	606097	0
2007	8	25514	33277500	2052041	0	0	0	0	0	0	2052	10201942	665824	0
2007	9	25608	29246742	1833179	0	0	0	0	0	0	2046	10226346	668698	0
2007	10	25636	22728647	1473451	0	0	0	0	0	0	2055	8868315	591789	0
2007	11	25628	25857472	1663422	0	0	0	0	0	0	2050	7756870	548843	0

Year	Month	Res_Mtr	Res_kwh	Res_Rev	Seas_Mtr	Seas_kwh	Seas_Rev	Irr_Mtr	Irr_kwh	Irr_Rev	Smco_Mtr	Smco_kwh	Smco_Rev	Lgco_Mtr
2007	12	25662	34930366	2132253	0	0	0	0	0	0	2054	7850036	529053	0
2008	1	25695	39588325	2598580	0	0	0	0	0	0	2051	8102950	558079	0
2008	2	25722	39125392	2573583	0	0	0	0	0	0	2041	8306580	569074	0
2008	3	25758	33949622	2268603	0	0	0	0	0	0	2035	7469628	532542	0
2008	4	25751	23048495	1628331	0	0	0	0	0	0	2045	7591407	533301	0
2008	5	25761	19327236	1409005	0	0	0	0	0	0	2047	7368753	531165	0
2008	6	25786	26600376	1837311	0	0	0	0	0	0	2055	8699417	605655	0
2008	7	25824	29563039	2029771	0	0	0	0	0	0	2054	8897508	616158	0
2008	8	25869	29015861	1997426	0	0	0	0	0	0	2063	9319158	642479	0
2008	9	25870	23369744	1662473	0	0	0	0	0	0	2060	9467944	634920	0
2008	10	25859	19976591	1472722	0	0	0	0	0	0	2057	7331784	541035	0
2008	11	25897	29706323	2056818	0	0	0	0	0	0	2057	7746049	560386	0
2008	12	25907	39782616	2661430	0	0	0	0	0	0	2056	7846406	566182	0
2009	1	25895	40775709	2721730	0	0	0	0	0	0	2051	7884142	566233	0
2009	2	25884	35177092	2386191	0	0	0	0	0	0	2037	7531438	554127	0
2009	3	25823	25328668	1793625	0	0	0	0	0	0	2040	7762158	552093	0
2009	4	25787	22597378	1629252	0	0	0	0	0	0	2036	6615439	502674	0
2009	5	25856	19602045	1449789	0	0	0	0	0	0	2044	7546303	546738	0
2009	6	25927	26658702	1874329	0	0	0	0	0	0	2056	8599544	607677	0
2009	7	25968	26030499	1837339	0	0	0	0	0	0	2070	8143970	584413	0
2009	8	25971	28714066	1998299	0	0	0	0	0	0	2062	8898074	630820	0
2009	9	26020	22785846	1643102	0	0	0	0	0	0	2064	8920516	622148	0
2009	10	26012	21525290	1567560	0	0	0	0	0	0	2056	7665607	559773	0
2009	11	26059	24644152	1755175	0	0	0	0	0	0	2038	7475595	521329	0
2009	12	26074	39196751	2628532	0	0	0	0	0	0	2041	8223363	577381	0
2010	1	26042	44999507	2977368	0	0	0	0	0	0	2049	8341384	583441	0
2010	2	26060	43400816	2881126	0	0	0	0	0	0	2043	8316547	585965	0
2010	3	26097	27309817	1915787	0	0	0	0	0	0	2039	7957115	553475	0
2010	4	26103	19679571	1457992	0	0	0	0	0	0	2046	7329975	546693	0
2010	5	26149	21427989	1563086	0	0	0	0	0	0	2054	8001810	577225	0
2010	6	26236	32446105	2225446	0	0	0	0	0	0	2059	9662967	672421	0
2010	7	26262	34125465	2327728	0	0	0	0	0	0	2036	9337890	649377	0
2010	8	26308	35246178	2469690	0	0	0	0	0	0	2046	10466625	732428	0
2010	9	26303	25460803	1861350	0	0	0	0	0	0	2049	9392695	674830	0
2010	10	26296	19569496	1507582	0	0	0	0	0	0	2046	8187847	615227	0

Year	Month	Res_Mtr	Res_kwh	Res_Rev	Seas_Mtr	Seas_kwh	Seas_Rev	Irr_Mtr	Irr_kwh	Irr_Rev	Smco_Mtr	Smco_kwh	Smco_Rev	Lgco_Mtr
2010	11	26343	26372617	1932819	0	0	0	0	0	0	2044	7817317	608355	0
2010	12	26360	45050555	3056855	0	0	0	0	0	0	2058	8362807	597151	0
2011	1	26330	46916566	3170391	0	0	0	0	0	0	2060	8553372	626502	0
2011	2	26358	36115848	2525037	0	0	0	0	0	0	2062	8684954	522939	0
2011	3	26379	26946790	2032037	0	0	0	0	0	0	2067	7341290	564465	0
2011	4	26378	22244417	1746159	0	0	0	0	0	0	2075	7619254	595179	0
2011	5	26355	22753321	1782147	0	0	0	0	0	0	2076	6927671	538915	0
2011	6	26374	29604147	2203294	0	0	0	0	0	0	2060	7987227	597357	0
2011	7	26348	36317141	2626611	0	0	0	0	0	0	2067	8529570	627595	0
2011	8	26432	33031745	2544944	0	0	0	0	0	0	2076	8870499	670091	0
2011	9	26520	23494820	1957385	0	0	0	0	0	0	2085	8098018	626723	0
2011	10	26500	21681394	1791048	0	0	0	0	0	0	2074	7061093	564873	0
2011	11	26430	26273447	2105122	0	0	0	0	0	0	2078	6872688	557252	0
2011	12	26419	39355737	2995500	0	0	0	0	0	0	2069	8111834	639458	0
2012	1	26446	39337154	3055674	0	0	0	0	0	0	2077	7556917	602657	0
2012	2	26441	34674519	2682128	0	0	0	0	0	0	2058	7505081	589653	0
2012	3	26420	21934505	1789782	0	0	0	0	0	0	2059	6600306	531308	0
2012	4	26437	20639799	1672760	0	0	0	0	0	0	2057	7130041	548428	0
2012	5	26486	23477714	1915057	0	0	0	0	0	0	2160	7287056	583138	0
2012	6	26471	29636025	2366283	0	0	0	0	0	0	2068	7961318	636732	0
2012	7	26540	37061309	2859997	0	0	0	0	0	0	2084	8620308	677934	0
2012	8	26544	30938663	2550044	0	0	0	0	0	0	2092	9290703	739110	0
2012	9	26551	23767149	1969830	0	0	0	0	0	0	2093	7900488	635509	0
2012	10	26553	20628288	1740896	0	0	0	0	0	0	2079	6816274	562265	0
2012	11	26547	30059210	2414051	0	0	0	0	0	0	2075	7393565	603887	0
2012	12	26600	34247391	2753023	0	0	0	0	0	0	2083	7041349	597786	0

Insert new rows before this line. Do not delete this line

1974	11,651	92,320	1,831,239	-	-	-	-	-	-	-	978	30,760	653,734	-
1975	12,090	106,630	2,303,694	-	-	-	-	-	-	-	991	31,566	782,299	-
1976	12,582	118,048	2,681,090	-	-	-	-	-	-	-	1,011	34,629	913,385	-
1977	13,043	134,239	3,536,203	-	-	-	-	-	-	-	1,029	38,055	1,160,705	-
1978	13,502	140,863	4,305,114	-	-	-	-	-	-	-	1,057	39,000	1,373,814	-
1979	13,914	138,340	4,623,775	-	-	-	-	-	-	-	1,076	40,812	1,548,113	-
1980	14,256	144,101	5,800,873	-	-	-	-	-	-	-	1,088	41,356	1,858,148	-

Year	Month	Res_Mtr	Res_kwh	Res_Rev	Seas_Mtr	Seas_kwh	Seas_Rev	Irr_Mtr	Irr_kwh	Irr_Rev	Smco_Mtr	Smco_kwh	Smco_Rev	Lgco_Mtr
1981		14,520	136,805	6,731,427	-	-	-	-	-	-	1,101	40,254	2,189,844	-
1982		14,700	137,791	7,132,750	-	-	-	-	-	-	1,103	40,639	2,325,928	-
1983		15,046	143,302	7,712,224	-	-	-	-	-	-	1,131	42,544	2,523,780	-
1984		15,343	148,878	7,846,135	-	-	-	-	-	-	1,156	45,618	2,643,160	-
1985		15,630	151,026	7,947,046	-	-	-	-	-	-	1,165	48,376	2,779,221	-
1986		15,833	158,336	8,113,960	-	-	-	-	-	-	1,239	49,028	2,768,483	-
1987		16,143	165,076	8,884,040	-	-	-	-	-	-	1,308	52,849	3,210,517	-
1988		16,438	172,182	10,313,749	-	-	-	-	-	-	1,332	51,168	3,351,009	-
1989		16,791	170,998	10,946,411	-	-	-	-	-	-	1,376	53,502	3,713,745	-
1990		17,173	173,037	11,148,865	-	-	-	-	-	-	1,413	54,671	3,817,994	-
1991		17,439	186,110	12,453,078	-	-	-	-	-	-	1,437	54,218	3,968,366	-
1992		17,869	180,025	12,139,601	-	-	-	-	-	-	1,436	54,444	3,996,925	-
1993		18,373	203,982	13,708,627	-	-	-	-	-	-	1,452	58,725	4,320,660	-
1994		18,760	201,339	14,041,729	-	-	-	-	-	-	1,460	59,802	4,557,873	-
1995		19,311	216,575	14,606,099	-	-	-	-	-	-	1,485	63,717	4,713,679	-
1996		19,808	228,063	15,362,210	-	-	-	-	-	-	1,510	65,984	4,894,926	-
1997		20,430	231,452	15,118,432	-	-	-	-	-	-	1,539	69,463	4,915,038	-
1998		21,133	242,564	15,344,334	-	-	-	-	-	-	1,581	75,467	5,128,434	-
1999		21,729	250,591	15,783,513	-	-	-	-	-	-	1,599	77,967	5,285,471	-
2000		22,391	264,641	16,644,537	-	-	-	-	-	-	1,616	84,058	5,672,090	-
2001		22,873	276,982	17,078,123	-	-	-	-	-	-	1,665	85,270	5,677,646	-
2002		23,195	293,890	18,036,884	-	-	-	-	-	-	1,882	88,025	5,870,330	-
2003		23,621	291,178	18,213,337	-	-	-	-	-	-	1,926	88,950	5,976,022	-
2004		24,159	298,498	18,944,590	-	-	-	-	-	-	1,954	91,197	6,204,226	-
2005		24,532	325,023	20,436,215	-	-	-	-	-	-	1,977	95,009	6,426,897	-
2006		25,001	321,551	20,297,372	-	-	-	-	-	-	2,001	94,473	6,473,634	-
2007		25,453	351,171	21,982,113	-	-	-	-	-	-	2,041	101,449	6,854,098	-
2008		25,808	353,054	24,196,053	-	-	-	-	-	-	2,052	98,148	6,890,975	-
2009		25,940	333,036	23,284,922	-	-	-	-	-	-	2,050	95,266	6,825,406	-
2010		26,213	375,089	26,176,828	-	-	-	-	-	-	2,047	103,175	7,396,588	-
2011		26,402	364,735	27,479,674	-	-	-	-	-	-	2,071	94,657	7,131,350	-
2012		26,503	346,402	27,769,525	-	-	-	-	-	-	2,082	91,103	7,308,406	-

0.9269

-

0.0728

-

Year	Lgco_kwh	Lgco_Rev	Pub_Mtr	Pub_kwh	Pub_Rev	Oth_Mtr	Oth_kwh	Oth_Rev	REA_Mtr	REA_kwh	REA_Rev	Roth_Mtr	Roth_kwh	Roth_Rev
1970	0	0	6	42840	1025	0	0	0	0	0	0	0	0	0
1970	0	0	6	42908	1026	0	0	0	0	0	0	0	0	0
1970	0	0	6	43008	1029	0	0	0	0	0	0	0	0	0
1970	0	0	5	42809	1029	0	0	0	0	0	0	0	0	0
1970	0	0	6	44909	1097	0	0	0	0	0	0	0	0	0
1970	0	0	6	43859	1063	0	0	0	0	0	0	0	0	0
1970	0	0	6	43929	1065	0	0	0	0	0	0	0	0	0
1970	0	0	6	43929	1065	0	0	0	0	0	0	0	0	0
1970	0	0	6	43929	1065	0	0	0	0	0	0	0	0	0
1970	0	0	6	43929	1065	0	0	0	0	0	0	0	0	0
1970	0	0	6	43929	1065	0	0	0	0	0	0	0	0	0
1970	0	0	6	44069	1070	0	0	0	0	0	0	0	0	0
1971	0	0	6	44069	1070	0	0	0	0	0	0	0	0	0
1971	0	0	6	44209	1076	0	0	0	0	0	0	0	0	0
1971	0	0	6	44209	1076	0	0	0	0	0	0	0	0	0
1971	0	0	6	44279	1075	0	0	0	0	0	0	0	0	0
1971	0	0	6	44279	1077	0	0	0	0	0	0	0	0	0
1971	0	0	6	44279	1077	0	0	0	0	0	0	0	0	0
1971	0	0	6	44279	1077	0	0	0	0	0	0	0	0	0
1971	0	0	6	44279	1079	0	0	0	0	0	0	0	0	0
1971	0	0	6	44279	1079	0	0	0	0	0	0	0	0	0
1971	0	0	6	44279	1079	0	0	0	0	0	0	0	0	0
1971	0	0	6	44279	1079	0	0	0	0	0	0	0	0	0
1971	0	0	6	43659	1005	0	0	0	0	0	0	0	0	0
1971	0	0	6	43885	1087	0	0	0	0	0	0	0	0	0
1972	0	0	6	43885	1087	0	0	0	0	0	0	0	0	0
1972	0	0	6	43885	1087	0	0	0	0	0	0	0	0	0
1972	0	0	6	43885	1087	0	0	0	0	0	0	0	0	0
1972	0	0	6	43885	1090	0	0	0	0	0	0	0	0	0
1972	0	0	6	43885	1090	0	0	0	0	0	0	0	0	0
1972	0	0	6	43885	1090	0	0	0	0	0	0	0	0	0
1972	0	0	6	44025	1095	0	0	0	0	0	0	0	0	0
1972	0	0	6	44025	1095	0	0	0	0	0	0	0	0	0
1972	0	0	6	44095	1093	0	0	0	0	0	0	0	0	0
1972	0	0	6	44095	1094	0	0	0	0	0	0	0	0	0
1972	0	0	6	44095	1094	0	0	0	0	0	0	0	0	0

Year	Lgco_kwh	Lgco_Rev	Pub_Mtr	Pub_kwh	Pub_Rev	Oth_Mtr	Oth_kwh	Oth_Rev	REA_Mtr	REA_kwh	REA_Rev	Roth_Mtr	Roth_kwh	Roth_Rev
1972	0	0	6	44095	1094	0	0	0	0	0	0	0	0	0
1973	0	0	6	44095	1097	0	0	0	0	0	0	0	0	0
1973	0	0	6	44095	1099	0	0	0	0	0	0	0	0	0
1973	0	0	6	44095	1099	0	0	0	0	0	0	0	0	0
1973	0	0	6	44251	1108	0	0	0	0	0	0	0	0	0
1973	0	0	6	44461	1119	0	0	0	0	0	0	0	0	0
1973	0	0	6	44461	1119	0	0	0	0	0	0	0	0	0
1973	0	0	6	44461	1119	0	0	0	0	0	0	0	0	0
1973	0	0	6	44461	1119	0	0	0	0	0	0	0	0	0
1973	0	0	6	44461	1119	0	0	0	0	0	0	0	0	0
1973	0	0	6	44461	1119	0	0	0	0	0	0	0	0	0
1973	0	0	6	44461	1119	0	0	0	0	0	0	0	0	0
1973	0	0	6	44531	1121	0	0	0	0	0	0	0	0	0
1974	0	0	6	44531	1124	0	0	0	0	0	0	0	0	0
1974	0	0	6	44531	1124	0	0	0	0	0	0	0	0	0
1974	0	0	6	44531	1124	0	0	0	0	0	0	0	0	0
1974	0	0	6	44531	1124	0	0	0	0	0	0	0	0	0
1974	0	0	6	44601	1126	0	0	0	0	0	0	0	0	0
1974	0	0	6	44671	1128	0	0	0	0	0	0	0	0	0
1974	0	0	6	44671	1128	0	0	0	0	0	0	0	0	0
1974	0	0	6	44671	1128	0	0	0	0	0	0	0	0	0
1974	0	0	6	44626	1128	0	0	0	0	0	0	0	0	0
1974	0	0	6	45753	1138	0	0	0	0	0	0	0	0	0
1974	0	0	6	45823	1141	0	0	0	0	0	0	0	0	0
1974	0	0	6	45823	1141	0	0	0	0	0	0	0	0	0
1975	0	0	6	45823	1141	0	0	0	0	0	0	0	0	0
1975	0	0	6	48604	1562	0	0	0	0	0	0	0	0	0
1975	0	0	6	48604	1562	0	0	0	0	0	0	0	0	0
1975	0	0	6	48760	1566	0	0	0	0	0	0	0	0	0
1975	0	0	6	48760	1566	0	0	0	0	0	0	0	0	0
1975	0	0	6	48760	1566	0	0	0	0	0	0	0	0	0
1975	0	0	6	48760	1566	0	0	0	0	0	0	0	0	0
1975	0	0	6	48760	1566	0	0	0	0	0	0	0	0	0
1975	0	0	6	48986	1573	0	0	0	0	0	0	0	0	0
1975	0	0	6	48986	1573	0	0	0	0	0	0	0	0	0
1975	0	0	6	49056	1576	0	0	0	0	0	0	0	0	0

Year	Lgco_kwh	Lgco_Rev	Pub_Mtr	Pub_kwh	Pub_Rev	Oth_Mtr	Oth_kwh	Oth_Rev	REA_Mtr	REA_kwh	REA_Rev	Roth_Mtr	Roth_kwh	Roth_Rev
1975	0	0	6	49820	1598	0	0	0	0	0	0	0	0	0
1975	0	0	6	49890	1601	0	0	0	0	0	0	0	0	0
1976	0	0	6	49960	1604	0	0	0	0	0	0	0	0	0
1976	0	0	6	49890	1601	0	0	0	0	0	0	0	0	0
1976	0	0	6	49890	1601	0	0	0	0	0	0	0	0	0
1976	0	0	6	49890	1601	0	0	0	0	0	0	0	0	0
1976	0	0	6	49890	1601	0	0	0	0	0	0	0	0	0
1976	0	0	6	49890	1601	0	0	0	0	0	0	0	0	0
1976	0	0	6	49890	1601	0	0	0	0	0	0	0	0	0
1976	0	0	6	49890	1601	0	0	0	0	0	0	0	0	0
1976	0	0	6	49890	1601	0	0	0	0	0	0	0	0	0
1976	0	0	6	50058	1613	0	0	0	0	0	0	0	0	0
1976	0	0	6	50128	1617	0	0	0	0	0	0	0	0	0
1977	0	0	6	50128	1616	0	0	0	0	0	0	0	0	0
1977	0	0	6	50128	1617	0	0	0	0	0	0	0	0	0
1977	0	0	6	50338	1625	0	0	0	0	0	0	0	0	0
1977	0	0	6	50494	1630	0	0	0	0	0	0	0	0	0
1977	0	0	6	50494	1631	0	0	0	0	0	0	0	0	0
1977	0	0	6	50494	1629	0	0	0	0	0	0	0	0	0
1977	0	0	6	50322	1768	0	0	0	0	0	0	0	0	0
1977	0	0	6	50392	1770	0	0	0	0	0	0	0	0	0
1977	0	0	6	50392	1770	0	0	0	0	0	0	0	0	0
1977	0	0	6	50860	1783	0	0	0	0	0	0	0	0	0
1977	0	0	6	50860	1792	0	0	0	0	0	0	0	0	0
1977	0	0	6	51140	1804	0	0	0	0	0	0	0	0	0
1978	0	0	6	51140	1804	0	0	0	0	0	0	0	0	0
1978	0	0	6	52382	1833	0	0	0	0	0	0	0	0	0
1978	0	0	6	52382	1833	0	0	0	0	0	0	0	0	0
1978	0	0	6	52452	1836	0	0	0	0	0	0	0	0	0
1978	0	0	6	52452	1836	0	0	0	0	0	0	0	0	0
1978	0	0	6	53076	1854	0	0	0	0	0	0	0	0	0
1978	0	0	6	53076	1854	0	0	0	0	0	0	0	0	0
1978	0	0	6	53232	1858	0	0	0	0	0	0	0	0	0
1978	0	0	6	53332	1858	0	0	0	0	0	0	0	0	0

Year	Lgco_kwh	Lgco_Rev	Pub_Mtr	Pub_kwh	Pub_Rev	Oth_Mtr	Oth_kwh	Oth_Rev	REA_Mtr	REA_kwh	REA_Rev	Roth_Mtr	Roth_kwh	Roth_Rev
1978	0	0	6	53232	1852	0	0	0	0	0	0	0	0	0
1978	0	0	6	53302	1865	0	0	0	0	0	0	0	0	0
1978	0	0	6	53302	1882	0	0	0	0	0	0	0	0	0
1979	0	0	6	53232	1852	0	0	0	0	0	0	0	0	0
1979	0	0	6	54012	1879	0	0	0	0	0	0	0	0	0
1979	0	0	6	54238	1967	0	0	0	0	0	0	0	0	0
1979	0	0	6	54814	1993	0	0	0	0	0	0	0	0	0
1979	0	0	6	54814	1961	0	0	0	0	0	0	0	0	0
1979	0	0	6	54814	1989	0	0	0	0	0	0	0	0	0
1979	0	0	6	54814	1994	0	0	0	0	0	0	0	0	0
1979	0	0	6	54604	1975	0	0	0	0	0	0	0	0	0
1979	0	0	6	54604	1991	0	0	0	0	0	0	0	0	0
1979	0	0	6	54674	1994	0	0	0	0	0	0	0	0	0
1979	0	0	6	55298	1952	0	0	0	0	0	0	0	0	0
1979	0	0	6	56304	2237	0	0	0	0	0	0	0	0	0
1980	0	0	6	56304	2274	0	0	0	0	0	0	0	0	0
1980	0	0	6	56460	2347	0	0	0	0	0	0	0	0	0
1980	0	0	6	56460	2297	0	0	0	0	0	0	0	0	0
1980	0	0	6	57854	2456	0	0	0	0	0	0	0	0	0
1980	0	0	6	57854	2437	0	0	0	0	0	0	0	0	0
1980	0	0	6	58010	2491	0	0	0	0	0	0	0	0	0
1980	0	0	6	58010	2426	0	0	0	0	0	0	0	0	0
1980	0	0	6	58010	2433	0	0	0	0	0	0	0	0	0
1980	0	0	6	58166	2513	0	0	0	0	0	0	0	0	0
1980	0	0	6	58236	2545	0	0	0	0	0	0	0	0	0
1980	0	0	6	58844	2559	0	0	0	0	0	0	0	0	0
1980	0	0	6	58844	2559	0	0	0	0	0	0	0	0	0
1981	0	0	6	58844	3012	0	0	0	0	0	0	0	0	0
1981	0	0	6	58914	3005	0	0	0	0	0	0	0	0	0
1981	0	0	6	58914	2971	0	0	0	0	0	0	0	0	0
1981	0	0	6	59070	3131	0	0	0	0	0	0	0	0	0
1981	0	0	6	59070	3181	0	0	0	0	0	0	0	0	0
1981	0	0	6	59070	3002	0	0	0	0	0	0	0	0	0
1981	0	0	6	59070	2996	0	0	0	0	0	0	0	0	0
1981	0	0	6	59070	2998	0	0	0	0	0	0	0	0	0

Year	Lgco_kwh	Lgco_Rev	Pub_Mtr	Pub_kwh	Pub_Rev	Oth_Mtr	Oth_kwh	Oth_Rev	REA_Mtr	REA_kwh	REA_Rev	Roth_Mtr	Roth_kwh	Roth_Rev
1981	0	0	6	59070	2893	0	0	0	0	0	0	0	0	0
1981	0	0	6	59070	2880	0	0	0	0	0	0	0	0	0
1981	0	0	6	59070	2924	0	0	0	0	0	0	0	0	0
1981	0	0	6	59140	3005	0	0	0	0	0	0	0	0	0
1982	0	0	6	59522	3023	0	0	0	0	0	0	0	0	0
1982	0	0	6	59592	3062	0	0	0	0	0	0	0	0	0
1982	0	0	6	59592	3129	0	0	0	0	0	0	0	0	0
1982	0	0	6	59662	3146	0	0	0	0	0	0	0	0	0
1982	0	0	6	59732	3129	0	0	0	0	0	0	0	0	0
1982	0	0	6	59888	3144	0	0	0	0	0	0	0	0	0
1982	0	0	6	59888	3111	0	0	0	0	0	0	0	0	0
1982	0	0	6	59888	3150	0	0	0	0	0	0	0	0	0
1982	0	0	6	59888	3378	0	0	0	0	0	0	0	0	0
1982	0	0	6	59818	3430	0	0	0	0	0	0	0	0	0
1982	0	0	6	59818	3318	0	0	0	0	0	0	0	0	0
1982	0	0	6	59818	3378	0	0	0	0	0	0	0	0	0
1983	0	0	6	59818	3346	0	0	0	0	0	0	0	0	0
1983	0	0	6	59818	3381	0	0	0	0	0	0	0	0	0
1983	0	0	6	59748	3386	0	0	0	0	0	0	0	0	0
1983	0	0	6	59818	3405	0	0	0	0	0	0	0	0	0
1983	0	0	6	59888	3376	0	0	0	0	0	0	0	0	0
1983	0	0	6	59888	3354	0	0	0	0	0	0	0	0	0
1983	0	0	6	59888	3250	0	0	0	0	0	0	0	0	0
1983	0	0	6	60028	3477	0	0	0	0	0	0	0	0	0
1983	0	0	6	60028	3297	0	0	0	0	0	0	0	0	0
1983	0	0	6	60028	3311	0	0	0	0	0	0	0	0	0
1983	0	0	6	60028	3278	0	0	0	0	0	0	0	0	0
1983	0	0	6	60028	3286	0	0	0	0	0	0	0	0	0
1984	0	0	6	60028	3317	0	0	0	0	0	0	0	0	0
1984	0	0	6	60028	3359	0	0	0	0	0	0	0	0	0
1984	0	0	6	60028	3296	0	0	0	0	0	0	0	0	0
1984	0	0	6	60028	3277	0	0	0	0	0	0	0	0	0
1984	0	0	6	60028	3266	0	0	0	0	0	0	0	0	0
1984	0	0	6	60028	3298	0	0	0	0	0	0	0	0	0
1984	0	0	6	60028	3277	0	0	0	0	0	0	0	0	0

Year	Lgco_kwh	Lgco_Rev	Pub_Mtr	Pub_kwh	Pub_Rev	Oth_Mtr	Oth_kwh	Oth_Rev	REA_Mtr	REA_kwh	REA_Rev	Roth_Mtr	Roth_kwh	Roth_Rev
1984	0	0	6	60028	3187	0	0	0	0	0	0	0	0	0
1984	0	0	6	60028	3283	0	0	0	0	0	0	0	0	0
1984	0	0	6	60028	3293	0	0	0	0	0	0	0	0	0
1984	0	0	6	60184	3297	0	0	0	0	0	0	0	0	0
1984	0	0	6	60184	3343	0	0	0	0	0	0	0	0	0
1985	0	0	6	60184	3327	0	0	0	0	0	0	0	0	0
1985	0	0	6	60340	3303	0	0	0	0	0	0	0	0	0
1985	0	0	6	60340	3391	0	0	0	0	0	0	0	0	0
1985	0	0	6	60340	3366	0	0	0	0	0	0	0	0	0
1985	0	0	6	61744	3367	0	0	0	0	0	0	0	0	0
1985	0	0	6	61744	3312	0	0	0	0	0	0	0	0	0
1985	0	0	6	61744	3355	0	0	0	0	0	0	0	0	0
1985	0	0	6	61884	3416	0	0	0	0	0	0	0	0	0
1985	0	0	6	61884	3393	0	0	0	0	0	0	0	0	0
1985	0	0	6	61884	3357	0	0	0	0	0	0	0	0	0
1985	0	0	6	61884	3357	0	0	0	0	0	0	0	0	0
1985	0	0	6	61884	3403	0	0	0	0	0	0	0	0	0
1986	0	0	6	61954	3406	0	0	0	0	0	0	0	0	0
1986	0	0	6	61954	3367	0	0	0	0	0	0	0	0	0
1986	0	0	6	62266	3394	0	0	0	0	0	0	0	0	0
1986	0	0	6	62266	3349	0	0	0	0	0	0	0	0	0
1986	0	0	6	62336	3349	0	0	0	0	0	0	0	0	0
1986	0	0	6	62492	3356	0	0	0	0	0	0	0	0	0
1986	0	0	6	62492	3358	0	0	0	0	0	0	0	0	0
1986	0	0	6	62562	3365	0	0	0	0	0	0	0	0	0
1986	0	0	6	62562	3339	0	0	0	0	0	0	0	0	0
1986	0	0	6	62632	3359	0	0	0	0	0	0	0	0	0
1986	0	0	6	62702	3352	0	0	0	0	0	0	0	0	0
1986	0	0	6	62702	3336	0	0	0	0	0	0	0	0	0
1987	0	0	6	62702	3361	0	0	0	0	0	0	0	0	0
1987	0	0	6	62702	3341	0	0	0	0	0	0	0	0	0
1987	0	0	6	62702	3353	0	0	0	0	0	0	0	0	0
1987	0	0	6	62702	3326	0	0	0	0	0	0	0	0	0
1987	0	0	6	62858	3334	0	0	0	0	0	0	0	0	0
1987	0	0	6	62858	3352	0	0	0	0	0	0	0	0	0

Year	Lgco_kwh	Lgco_Rev	Pub_Mtr	Pub_kwh	Pub_Rev	Oth_Mtr	Oth_kwh	Oth_Rev	REA_Mtr	REA_kwh	REA_Rev	Roth_Mtr	Roth_kwh	Roth_Rev
1987	0	0	6	62858	3250	0	0	0	0	0	0	0	0	0
1987	0	0	6	62460	3359	0	0	0	0	0	0	0	0	0
1987	0	0	6	63240	3971	0	0	0	0	0	0	0	0	0
1987	0	0	6	63240	3979	0	0	0	0	0	0	0	0	0
1987	0	0	6	63240	3971	0	0	0	0	0	0	0	0	0
1987	0	0	6	63240	4017	0	0	0	0	0	0	0	0	0
1988	0	0	6	63450	4026	0	0	0	0	0	0	0	0	0
1988	0	0	6	63450	4005	0	0	0	0	0	0	0	0	0
1988	0	0	6	63450	4017	0	0	0	0	0	0	0	0	0
1988	0	0	6	63520	4009	0	0	0	0	0	0	0	0	0
1988	0	0	6	63520	4000	0	0	0	0	0	0	0	0	0
1988	0	0	6	63832	4023	0	0	0	0	0	0	0	0	0
1988	0	0	6	63988	4025	0	0	0	0	0	0	0	0	0
1988	0	0	6	63988	4025	0	0	0	0	0	0	0	0	0
1988	0	0	6	63988	4035	0	0	0	0	0	0	0	0	0
1988	0	0	6	63988	4040	0	0	0	0	0	0	0	0	0
1988	0	0	6	63988	4043	0	0	0	0	0	0	0	0	0
1988	0	0	6	64144	4073	0	0	0	0	0	0	0	0	0
1989	0	0	6	64144	4352	0	0	0	0	0	0	0	0	0
1989	0	0	6	64144	4344	0	0	0	0	0	0	0	0	0
1989	0	0	6	64144	4337	0	0	0	0	0	0	0	0	0
1989	0	0	6	64144	4343	0	0	0	0	0	0	0	0	0
1989	0	0	6	64144	4284	0	0	0	0	0	0	0	0	0
1989	0	0	6	64144	4307	0	0	0	0	0	0	0	0	0
1989	0	0	6	64144	4321	0	0	0	0	0	0	0	0	0
1989	0	0	6	64144	4309	0	0	0	0	0	0	0	0	0
1989	0	0	6	64144	4321	0	0	0	0	0	0	0	0	0
1989	0	0	6	64144	4312	0	0	0	0	0	0	0	0	0
1989	0	0	6	64214	4317	0	0	0	0	0	0	0	0	0
1989	0	0	6	64214	4317	0	0	0	0	0	0	0	0	0
1990	0	0	6	64214	4297	0	0	0	0	0	0	0	0	0
1990	0	0	6	64284	4411	0	0	0	0	0	0	0	0	0
1990	0	0	6	64284	4362	0	0	0	0	0	0	0	0	0
1990	0	0	6	64284	4337	0	0	0	0	0	0	0	0	0
1990	0	0	6	64284	4339	0	0	0	0	0	0	0	0	0

Year	Lgco_kwh	Lgco_Rev	Pub_Mtr	Pub_kwh	Pub_Rev	Oth_Mtr	Oth_kwh	Oth_Rev	REA_Mtr	REA_kwh	REA_Rev	Roth_Mtr	Roth_kwh	Roth_Rev
1990	0	0	6	64284	4312	0	0	0	0	0	0	0	0	0
1990	0	0	6	64284	4355	0	0	0	0	0	0	0	0	0
1990	0	0	6	64354	4371	0	0	0	0	0	0	0	0	0
1990	0	0	6	65602	4498	0	0	0	0	0	0	0	0	0
1990	0	0	6	65602	4486	0	0	0	0	0	0	0	0	0
1990	0	0	6	65602	4461	0	0	0	0	0	0	0	0	0
1990	0	0	6	65758	4379	0	0	0	0	0	0	0	0	0
1991	0	0	6	65758	4614	0	0	0	0	0	0	0	0	0
1991	0	0	6	65758	4649	0	0	0	0	0	0	0	0	0
1991	0	0	6	65758	4674	0	0	0	0	0	0	0	0	0
1991	0	0	6	65758	4666	0	0	0	0	0	0	0	0	0
1991	0	0	6	65758	4687	0	0	0	0	0	0	0	0	0
1991	0	0	6	65840	4686	0	0	0	0	0	0	0	0	0
1991	0	0	6	65914	4703	0	0	0	0	0	0	0	0	0
1991	0	0	6	65914	4656	0	0	0	0	0	0	0	0	0
1991	0	0	6	65914	4696	0	0	0	0	0	0	0	0	0
1991	0	0	6	65914	4686	0	0	0	0	0	0	0	0	0
1991	0	0	6	65914	4653	0	0	0	0	0	0	0	0	0
1991	0	0	6	65914	4639	0	0	0	0	0	0	0	0	0
1992	0	0	6	65914	4666.53	0	0	0	0	0	0	0	0	0
1992	0	0	6	65914	4694.87	0	0	0	0	0	0	0	0	0
1992	0	0	6	66140	4684.28	0	0	0	0	0	0	0	0	0
1992	0	0	6	66140	4655.17	0	0	0	0	0	0	0	0	0
1992	0	0	6	66140	4667.74	0	0	0	0	0	0	0	0	0
1992	0	0	6	66140	4673.04	0	0	0	0	0	0	0	0	0
1992	0	0	6	66140	4729.25	0	0	0	0	0	0	0	0	0
1992	0	0	6	66140	4672.37	0	0	0	0	0	0	0	0	0
1992	0	0	6	66452	4679.84	0	0	0	0	0	0	0	0	0
1992	0	0	6	66452	4675.85	0	0	0	0	0	0	0	0	0
1992	0	0	6	66452	4679.84	0	0	0	0	0	0	0	0	0
1992	0	0	6	66452	4612.72	0	0	0	0	0	0	0	0	0
1993	0	0	6	66538	4582	0	0	0	0	0	0	0	0	0
1993	0	0	6	68012	4762	0	0	0	0	0	0	0	0	0
1993	0	0	6	68012	4774	0	0	0	0	0	0	0	0	0
1993	0	0	6	68012	4744	0	0	0	0	0	0	0	0	0

Year	Lgco_kwh	Lgco_Rev	Pub_Mtr	Pub_kwh	Pub_Rev	Oth_Mtr	Oth_kwh	Oth_Rev	REA_Mtr	REA_kwh	REA_Rev	Roth_Mtr	Roth_kwh	Roth_Rev
1993	0	0	6	68012	4749	0	0	0	0	0	0	0	0	0
1993	0	0	6	68012	4749	0	0	0	0	0	0	0	0	0
1993	0	0	6	68012	4700	0	0	0	0	0	0	0	0	0
1993	0	0	6	68012	4785	0	0	0	0	0	0	0	0	0
1993	0	0	6	68012	4800	0	0	0	0	0	0	0	0	0
1993	0	0	6	68636	4795	0	0	0	0	0	0	0	0	0
1993	0	0	6	68636	4806	0	0	0	0	0	0	0	0	0
1993	0	0	6	68636	4883	0	0	0	0	0	0	0	0	0
1994	0	0	6	68636	4859	0	0	0	0	0	0	0	0	0
1994	0	0	6	68636	4802	0	0	0	0	0	0	0	0	0
1994	0	0	6	68808	4841	0	0	0	0	0	0	0	0	0
1994	0	0	6	68902	4869	0	0	0	0	0	0	0	0	0
1994	0	0	6	69286	4844	0	0	0	0	0	0	0	0	0
1994	0	0	6	69276	4846	0	0	0	0	0	0	0	0	0
1994	0	0	6	69276	4932	0	0	0	0	0	0	0	0	0
1994	0	0	6	69276	4896	0	0	0	0	0	0	0	0	0
1994	0	0	6	69276	4880	0	0	0	0	0	0	0	0	0
1994	0	0	6	69276	4743	0	0	0	0	0	0	0	0	0
1994	0	0	6	69276	4642	0	0	0	0	0	0	0	0	0
1994	0	0	6	69492	4678	0	0	0	0	0	0	0	0	0
1995	0	0	6	69470	4612	0	0	0	0	0	0	0	0	0
1995	0	0	6	69486	4656	0	0	0	0	0	0	0	0	0
1995	0	0	6	69502	4702	0	0	0	0	0	0	0	0	0
1995	0	0	6	69663	4607	0	0	0	0	0	0	0	0	0
1995	0	0	6	69711	4664	0	0	0	0	0	0	0	0	0
1995	0	0	6	69852	4671	0	0	0	0	0	0	0	0	0
1995	0	0	6	69871	4774	0	0	0	0	0	0	0	0	0
1995	0	0	6	69966	4825	0	0	0	0	0	0	0	0	0
1995	0	0	6	69992	4765	0	0	0	0	0	0	0	0	0
1995	0	0	6	70081	4783	0	0	0	0	0	0	0	0	0
1995	0	0	6	70062	4858	0	0	0	0	0	0	0	0	0
1995	0	0	6	70140	5055	0	0	0	0	0	0	0	0	0
1996	0	0	6	70241	4921	0	0	0	0	0	0	0	0	0
1996	0	0	6	70642	4815	0	0	0	0	0	0	0	0	0
1996	0	0	6	70444	4755	0	0	0	0	0	0	0	0	0

Year	Lgco_kwh	Lgco_Rev	Pub_Mtr	Pub_kwh	Pub_Rev	Oth_Mtr	Oth_kwh	Oth_Rev	REA_Mtr	REA_kwh	REA_Rev	Roth_Mtr	Roth_kwh	Roth_Rev
1996	0	0	6	70444	4623	0	0	0	0	0	0	0	0	0
1996	0	0	6	70444	4766	0	0	0	0	0	0	0	0	0
1996	0	0	6	70444	4755	0	0	0	0	0	0	0	0	0
1996	0	0	6	71076	5045	0	0	0	0	0	0	0	0	0
1996	0	0	6	71536	4944	0	0	0	0	0	0	0	0	0
1996	0	0	6	71536	4847	0	0	0	0	0	0	0	0	0
1996	0	0	6	71536	4911	0	0	0	0	0	0	0	0	0
1996	0	0	6	72097	4893	0	0	0	0	0	0	0	0	0
1996	0	0	6	72004	4944	0	0	0	0	0	0	0	0	0
1997	0	0	6	72255	4766	0	0	0	0	0	0	0	0	0
1997	0	0	6	72316	4918	0	0	0	0	0	0	0	0	0
1997	0	0	6	72316	4845	0	0	0	0	0	0	0	0	0
1997	0	0	6	72316	4826	0	0	0	0	0	0	0	0	0
1997	0	0	6	72316	4898	0	0	0	0	0	0	0	0	0
1997	0	0	6	72316	4943	0	0	0	0	0	0	0	0	0
1997	0	0	6	72316	4867	0	0	0	0	0	0	0	0	0
1997	0	0	6	72316	4816	0	0	0	0	0	0	0	0	0
1997	0	0	6	72316	4536	0	0	0	0	0	0	0	0	0
1997	0	0	6	72499	4487	0	0	0	0	0	0	0	0	0
1997	0	0	6	72832	4513	0	0	0	0	0	0	0	0	0
1997	0	0	6	72956	4572	0	0	0	0	0	0	0	0	0
1998	0	0	6	72956	4614	0	0	0	0	0	0	0	0	0
1998	0	0	6	73321	4634	0	0	0	0	0	0	0	0	0
1998	0	0	6	73529	4645	0	0	0	0	0	0	0	0	0
1998	0	0	6	73429	4650	0	0	0	0	0	0	0	0	0
1998	0	0	6	73424	4650	0	0	0	0	0	0	0	0	0
1998	0	0	6	73424	4650	0	0	0	0	0	0	0	0	0
1998	0	0	6	73559	4656	0	0	0	0	0	0	0	0	0
1998	0	0	6	73959	4673	0	0	0	0	0	0	0	0	0
1998	0	0	6	74176	4696	0	0	0	0	0	0	0	0	0
1998	0	0	6	74328	4710	0	0	0	0	0	0	0	0	0
1998	0	0	6	74328	4710	0	0	0	0	0	0	0	0	0
1998	0	0	6	74910	4742	0	0	0	0	0	0	0	0	0
1999	0	0	6	74952	4744	0	0	0	0	0	0	0	0	0
1999	0	0	6	75040	4749	0	0	0	0	0	0	0	0	0

Year	Lgco_kwh	Lgco_Rev	Pub_Mtr	Pub_kwh	Pub_Rev	Oth_Mtr	Oth_kwh	Oth_Rev	REA_Mtr	REA_kwh	REA_Rev	Roth_Mtr	Roth_kwh	Roth_Rev
1999	0	0	6	75136	4755	0	0	0	0	0	0	0	0	0
1999	0	0	6	75178	4758	0	0	0	0	0	0	0	0	0
1999	0	0	6	75703	4789	0	0	0	0	0	0	0	0	0
1999	0	0	6	75722	4787	0	0	0	0	0	0	0	0	0
1999	0	0	6	76164	4640	0	0	0	0	0	0	0	0	0
1999	0	0	6	76044	4805	0	0	0	0	0	0	0	0	0
1999	0	0	6	76117	4810	0	0	0	0	0	0	0	0	0
1999	0	0	6	75992	4802	0	0	0	0	0	0	0	0	0
1999	0	0	6	76127	4810	0	0	0	0	0	0	0	0	0
1999	0	0	6	76200	4814	0	0	0	0	0	0	0	0	0
2000	0	0	6	76240	4818	0	0	0	0	0	0	0	0	0
2000	0	0	6	76255	4814	0	0	0	0	0	0	0	0	0
2000	0	0	6	76406	4822	0	0	0	0	0	0	0	0	0
2000	0	0	6	76442	4824	0	0	0	0	0	0	0	0	0
2000	0	0	6	76536	4829	0	0	0	0	0	0	0	0	0
2000	0	0	6	76598	4832	0	0	0	0	0	0	0	0	0
2000	0	0	6	76598	4833	0	0	0	0	0	0	0	0	0
2000	0	0	6	76598	4805	0	0	0	0	0	0	0	0	0
2000	0	0	6	76958	4852	0	0	0	0	0	0	0	0	0
2000	0	0	6	77066	4763	0	0	0	0	0	0	0	0	0
2000	0	0	6	77066	4763	0	0	0	0	0	0	0	0	0
2000	0	0	6	77383	4781	0	0	0	0	0	0	0	0	0
2001	0	0	6	77950	4811	0	0	0	0	0	0	0	0	0
2001	0	0	6	77846	4806	0	0	0	0	0	0	0	0	0
2001	0	0	6	78095	4819	0	0	0	0	0	0	0	0	0
2001	0	0	6	77921	4811	0	0	0	0	0	0	0	0	0
2001	0	0	6	77916	4811	0	0	0	0	0	0	0	0	0
2001	0	0	6	77979	4817	0	0	0	0	0	0	0	0	0
2001	0	0	6	78189	4829	0	0	0	0	0	0	0	0	0
2001	0	0	6	78142	4826	0	0	0	0	0	0	0	0	0
2001	0	0	6	78142	4826	0	0	0	0	0	0	0	0	0
2001	0	0	6	78288	4837	0	0	0	0	0	0	0	0	0
2001	0	0	6	78142	4824	0	0	0	0	0	0	0	0	0
2001	0	0	6	78142	4824	0	0	0	0	0	0	0	0	0
2002	0	0	6	78142	4824.09	0	0	0	0	0	0	0	0	0

Year	Lgco_kwh	Lgco_Rev	Pub_Mtr	Pub_kwh	Pub_Rev	Oth_Mtr	Oth_kwh	Oth_Rev	REA_Mtr	REA_kwh	REA_Rev	Roth_Mtr	Roth_kwh	Roth_Rev
2002	0	0	6	78168	4826.14	0	0	0	0	0	0	0	0	0
2002	0	0	6	78755	4871.28	0	0	0	0	0	0	0	0	0
2002	0	0	6	79154	4894.33	0	0	0	0	0	0	0	0	0
2002	0	0	6	79154	4894.33	0	0	0	0	0	0	0	0	0
2002	0	0	6	79154	4894.33	0	0	0	0	0	0	0	0	0
2002	0	0	6	79154	4894.33	0	0	0	0	0	0	0	0	0
2002	0	0	6	79154	4894.33	0	0	0	0	0	0	0	0	0
2002	0	0	6	79191	4895.91	0	0	0	0	0	0	0	0	0
2002	0	0	6	78148	4836.14	0	0	0	0	0	0	0	0	0
2002	0	0	6	78270	4844.01	0	0	0	0	0	0	0	0	0
2002	0	0	6	78374	4850.02	0	0	0	0	0	0	0	0	0
2003	0	0	6	78457	4842.35	0	0	0	0	0	0	0	0	0
2003	0	0	6	78577	4850.44	0	0	0	0	0	0	0	0	0
2003	0	0	6	79058	4876.09	0	0	0	0	0	0	0	0	0
2003	0	0	6	79271	4893.17	0	0	0	0	0	0	0	0	0
2003	0	0	6	80278	4935.7	0	0	0	0	0	0	0	0	0
2003	0	0	6	80730	4959.24	0	0	0	0	0	0	0	0	0
2003	0	0	6	79893	5144.17	0	0	0	0	0	0	0	0	0
2003	0	0	6	78950	5065.37	0	0	0	0	0	0	0	0	0
2003	0	0	6	81408	5195.32	0	0	0	0	0	0	0	0	0
2003	0	0	6	81424	5197.6	0	0	0	0	0	0	0	0	0
2003	0	0	6	82258	5244.74	0	0	0	0	0	0	0	0	0
2003	0	0	6	80520	5203.06	0	0	0	0	0	0	0	0	0
2004	0	0	6	80614	5208.2	0	0	0	0	0	0	0	0	0
2004	0	0	6	80744	5215.38	0	0	0	0	0	0	0	0	0
2004	0	0	6	81444	5224.92	0	0	0	0	0	0	0	0	0
2004	0	0	6	81184	5228.03	0	0	0	0	0	0	0	0	0
2004	0	0	6	81280	5235.98	0	0	0	0	0	0	0	0	0
2004	0	0	6	81443	5249.56	0	0	0	0	0	0	0	0	0
2004	0	0	6	81378	5244.13	0	0	0	0	0	0	0	0	0
2004	0	0	6	81516	5257.1	0	0	0	0	0	0	0	0	0
2004	0	0	6	81448	5250.73	0	0	0	0	0	0	0	0	0
2004	0	0	6	81719	5267.74	0	0	0	0	0	0	0	0	0
2004	0	0	6	81986	5281.56	0	0	0	0	0	0	0	0	0
2004	0	0	6	82111	5288.44	0	0	0	0	0	0	0	0	0

Year	Lgco_kwh	Lgco_Rev	Pub_Mtr	Pub_kwh	Pub_Rev	Oth_Mtr	Oth_kwh	Oth_Rev	REA_Mtr	REA_kwh	REA_Rev	Roth_Mtr	Roth_kwh	Roth_Rev
2005	0	0	6	82142	5,290.16	0	0	0	0	0	0	0	0	0
2005	0	0	6	82374	5,303.97	0	0	0	0	0	0	0	0	0
2005	0	0	6	82680	5,321.78	0	0	0	0	0	0	0	0	0
2005	0	0	6	82680	5,321.78	0	0	0	0	0	0	0	0	0
2005	0	0	6	82680	5,321.78	0	0	0	0	0	0	0	0	0
2005	0	0	6	82680	5,321.78	0	0	0	0	0	0	0	0	0
2005	0	0	6	82680	5,321.78	0	0	0	0	0	0	0	0	0
2005	0	0	6	82773	5,329.55	0	0	0	0	0	0	0	0	0
2005	0	0	6	82834	5,330.80	0	0	0	0	0	0	0	0	0
2005	0	0	6	82905	5,332.71	0	0	0	0	0	0	0	0	0
2005	0	0	6	82852	5,327.35	0	0	0	0	0	0	0	0	0
2005	0	0	6	82956	5,333.08	0	0	0	0	0	0	0	0	0
2006	0	0	6	83385	5354.79	0	0	0	0	0	0	0	0	0
2006	0	0	6	83406	5355.93	0	0	0	0	0	0	0	0	0
2006	0	0	6	83406	5355.93	0	0	0	0	0	0	0	0	0
2006	0	0	6	83406	5355.93	0	0	0	0	0	0	0	0	0
2006	0	0	6	83634	5368.54	0	0	0	0	0	0	0	0	0
2006	0	0	6	84186	5398.94	0	0	0	0	0	0	0	0	0
2006	0	0	6	84186	5398.94	0	0	0	0	0	0	0	0	0
2006	0	0	6	84186	5398.94	0	0	0	0	0	0	0	0	0
2006	0	0	6	84186	5398.94	0	0	0	0	0	0	0	0	0
2006	0	0	6	84186	5398.94	0	0	0	0	0	0	0	0	0
2006	0	0	6	84186	5398.94	0	0	0	0	0	0	0	0	0
2006	0	0	6	84228	5402.43	0	0	0	0	0	0	0	0	0
2006	0	0	6	84256	5404.76	0	0	0	0	0	0	0	0	0
2007	0	0	6	84521	5420.19	0	0	0	0	0	0	0	0	0
2007	0	0	6	84482	5419.19	0	0	0	0	0	0	0	0	0
2007	0	0	6	84661	5434.1	0	0	0	0	0	0	0	0	0
2007	0	0	6	85189	5456.35	0	0	0	0	0	0	0	0	0
2007	0	0	6	82566	5311.59	0	0	0	0	0	0	0	0	0
2007	0	0	6	82540	5310.15	0	0	0	0	0	0	0	0	0
2007	0	0	6	82748	5321.62	0	0	0	0	0	0	0	0	0
2007	0	0	6	82948	5334.61	0	0	0	0	0	0	0	0	0
2007	0	0	6	83005	5337.76	0	0	0	0	0	0	0	0	0
2007	0	0	6	83191	5348.39	0	0	0	0	0	0	0	0	0
2007	0	0	6	83377	5466.9	0	0	0	0	0	0	0	0	0

Year	Lgco_kwh	Lgco_Rev	Pub_Mtr	Pub_kwh	Pub_Rev	Oth_Mtr	Oth_kwh	Oth_Rev	REA_Mtr	REA_kwh	REA_Rev	Roth_Mtr	Roth_kwh	Roth_Rev
2007	0	0	6	83537	5277.01	0	0	0	0	0	0	0	0	0
2008	0	0	6	83546	5378.04	0	0	0	0	0	0	0	0	0
2008	0	0	6	83579	5380.76	0	0	0	0	0	0	0	0	0
2008	0	0	6	83702	5388.55	0	0	0	0	0	0	0	0	0
2008	0	0	6	83824	5398.54	0	0	0	0	0	0	0	0	0
2008	0	0	6	84163	5423.47	0	0	0	0	0	0	0	0	0
2008	0	0	6	84609	5449.17	0	0	0	0	0	0	0	0	0
2008	0	0	6	84887	5513.56	0	0	0	0	0	0	0	0	0
2008	0	0	6	85744	5562.49	0	0	0	0	0	0	0	0	0
2008	0	0	6	86034	5578.92	0	0	0	0	0	0	0	0	0
2008	0	0	6	86239	5647.83	0	0	0	0	0	0	0	0	0
2008	0	0	6	86208	5645.96	0	0	0	0	0	0	0	0	0
2008	0	0	6	86137	5641.55	0	0	0	0	0	0	0	0	0
2009	0	0	6	86220	5646.25	0	0	0	0	0	0	0	0	0
2009	0	0	6	86220	5646.25	0	0	0	0	0	0	0	0	0
2009	0	0	6	86220	5646.25	0	0	0	0	0	0	0	0	0
2009	0	0	6	86334	5655.9	0	0	0	0	0	0	0	0	0
2009	0	0	6	86290	5652.16	0	0	0	0	0	0	0	0	0
2009	0	0	6	86290	5652.16	0	0	0	0	0	0	0	0	0
2009	0	0	6	86290	5652.16	0	0	0	0	0	0	0	0	0
2009	0	0	6	86327	5655.31	0	0	0	0	0	0	0	0	0
2009	0	0	6	86220	5646.25	0	0	0	0	0	0	0	0	0
2009	0	0	6	86220	5646.25	0	0	0	0	0	0	0	0	0
2009	0	0	6	86347	5654.19	0	0	0	0	0	0	0	0	0
2009	0	0	6	86306	5649.15	0	0	0	0	0	0	0	0	0
2010	0	0	6	86397	5656.83	0	0	0	0	0	0	0	0	0
2010	0	0	6	86376	5655.06	0	0	0	0	0	0	0	0	0
2010	0	0	6	86376	5655.06	0	0	0	0	0	0	0	0	0
2010	0	0	6	86516	5662.99	0	0	0	0	0	0	0	0	0
2010	0	0	6	86532	5663.87	0	0	0	0	0	0	0	0	0
2010	0	0	6	86563	5665.04	0	0	0	0	0	0	0	0	0
2010	0	0	12	97343	6546.35	0	0	0	0	0	0	0	0	0
2010	0	0	12	97568	6769.04	0	0	0	0	0	0	0	0	0
2010	0	0	12	97458	6756.73	0	0	0	0	0	0	0	0	0
2010	0	0	12	97458	6819.65	0	0	0	0	0	0	0	0	0

Year	Lgco_kwh	Lgco_Rev	Pub_Mtr	Pub_kwh	Pub_Rev	Oth_Mtr	Oth_kwh	Oth_Rev	REA_Mtr	REA_kwh	REA_Rev	Roth_Mtr	Roth_kwh	Roth_Rev
2010	0	0	12	97372	6808.85	0	0	0	0	0	0	0	0	0
2010	0	0	12	97528	6716.98	0	0	0	0	0	0	0	0	0
2011	0	0	6	86930	5821.13	0	0	0	0	0	0	0	0	0
2011	0	0	6	86991	5873.75	0	0	0	0	0	0	0	0	0
2011	0	0	6	87000	6098.64	0	0	0	0	0	0	0	0	0
2011	0	0	6	87000	6114.96	0	0	0	0	0	0	0	0	0
2011	0	0	6	87000	6093.51	0	0	0	0	0	0	0	0	0
2011	0	0	6	87151	6047.97	0	0	0	0	0	0	0	0	0
2011	0	0	6	87156	6039.3	0	0	0	0	0	0	0	0	0
2011	0	0	6	87200	6388.25	0	0	0	0	0	0	0	0	0
2011	0	0	6	87163	6505.29	0	0	0	0	0	0	0	0	0
2011	0	0	6	87156	6360.77	0	0	0	0	0	0	0	0	0
2011	0	0	6	87156	6413.81	0	0	0	0	0	0	0	0	0
2011	0	0	6	99230	7167.89	0	0	0	0	0	0	0	0	0
2012	0	0	6	87960	6625.33	0	0	0	0	0	0	0	0	0
2012	0	0	6	88032	6527.66	0	0	0	0	0	0	0	0	0
2012	0	0	6	88270	6407.61	0	0	0	0	0	0	0	0	0
2012	0	0	6	87836	6218.67	0	0	0	0	0	0	0	0	0
2012	0	0	6	85742	6305.01	0	0	0	0	0	0	0	0	0
2012	0	0	6	86486	6484.9	0	0	0	0	0	0	0	0	0
2012	0	0	6	86523	6452.9	0	0	0	0	0	0	0	0	0
2012	0	0	9	89442	6922.33	0	0	0	0	0	0	0	0	0
2012	0	0	9	90113	6734.67	0	0	0	0	0	0	0	0	0
2012	0	0	9	85460	6368.47	0	0	0	0	0	0	0	0	0
2012	0	0	6	86689	6554.53	0	0	0	0	0	0	0	0	0
2012	0	0	6	85905	6625.06	0	0	0	0	0	0	0	0	0

1974	-	-	6	539	13,554	-	-	-	-	-	-	-	-	-
1975	-	-	6	585	18,450	-	-	-	-	-	-	-	-	-
1976	-	-	6	599	19,243	-	-	-	-	-	-	-	-	-
1977	-	-	6	606	20,435	-	-	-	-	-	-	-	-	-
1978	-	-	6	633	22,165	-	-	-	-	-	-	-	-	-
1979	-	-	6	656	23,784	-	-	-	-	-	-	-	-	-
1980	-	-	6	693	29,337	-	-	-	-	-	-	-	-	-

Year	Lgco_kwh	Lgco_Rev	Pub_Mtr	Pub_kwh	Pub_Rev	Oth_Mtr	Oth_kwh	Oth_Rev	REA_Mtr	REA_kwh	REA_Rev	Roth_Mtr	Roth_kwh	Roth_Rev
1981	-	-	6	708	35,998	-	-	-	-	-	-	-	-	-
1982	-	-	6	717	38,398	-	-	-	-	-	-	-	-	-
1983	-	-	6	719	40,147	-	-	-	-	-	-	-	-	-
1984	-	-	6	721	39,493	-	-	-	-	-	-	-	-	-
1985	-	-	6	736	40,347	-	-	-	-	-	-	-	-	-
1986	-	-	6	749	40,330	-	-	-	-	-	-	-	-	-
1987	-	-	6	755	42,614	-	-	-	-	-	-	-	-	-
1988	-	-	6	765	48,321	-	-	-	-	-	-	-	-	-
1989	-	-	6	770	51,864	-	-	-	-	-	-	-	-	-
1990	-	-	6	777	52,608	-	-	-	-	-	-	-	-	-
1991	-	-	6	790	56,009	-	-	-	-	-	-	-	-	-
1992	-	-	6	794	56,092	-	-	-	-	-	-	-	-	-
1993	-	-	6	817	57,129	-	-	-	-	-	-	-	-	-
1994	-	-	6	829	57,832	-	-	-	-	-	-	-	-	-
1995	-	-	6	838	56,972	-	-	-	-	-	-	-	-	-
1996	-	-	6	852	58,219	-	-	-	-	-	-	-	-	-
1997	-	-	6	869	56,987	-	-	-	-	-	-	-	-	-
1998	-	-	6	885	56,030	-	-	-	-	-	-	-	-	-
1999	-	-	6	908	57,263	-	-	-	-	-	-	-	-	-
2000	-	-	6	920	57,736	-	-	-	-	-	-	-	-	-
2001	-	-	6	937	57,841	-	-	-	-	-	-	-	-	-
2002	-	-	6	945	58,419	-	-	-	-	-	-	-	-	-
2003	-	-	6	961	60,407	-	-	-	-	-	-	-	-	-
2004	-	-	6	977	62,952	-	-	-	-	-	-	-	-	-
2005	-	-	6	992	63,857	-	-	-	-	-	-	-	-	-
2006	-	-	6	1,007	64,593	-	-	-	-	-	-	-	-	-
2007	-	-	6	1,003	64,438	-	-	-	-	-	-	-	-	-
2008	-	-	6	1,019	66,009	-	-	-	-	-	-	-	-	-
2009	-	-	6	1,035	67,802	-	-	-	-	-	-	-	-	-
2010	-	-	9	1,103	74,376	-	-	-	-	-	-	-	-	-
2011	-	-	6	1,057	74,925	-	-	-	-	-	-	-	-	-
2012	-	-	7	1,048	78,227	-	-	-	-	-	-	-	-	-

0.0002

Year	All_Mtr	All_kwh	All_Rev	Oth_Elec	Own_Use	Kwh_Pur	Tot_Gen	Cost_Pur	Inter_Sum	Peak_Sum	Rural KWH	Direct Serve KWH
1970	10574	8795205	168039	2629	87217	9903600	0	73293	0	21294		
1970	10564	8769761	167485	2685	70097	8260800	0	64799	0	19170		
1970	10574	7441205	158084	2772	60947	8348400	0	59546	0	16794		
1970	10591	6899351	139419	2902	30409	6601200	0	53398	0	15720		
1970	10652	5894178	136693	2821	17901	6654000	0	51260	0	14946		
1970	10725	6758142	149497	2684	20724	6870600	0	54385	0	16248		
1970	10817	7015551	153540	2763	16891	7992600	0	61910	0	18330		
1970	10881	7457461	161294	2870	27503	8135400	0	62501	0	18300		
1970	10929	7924550	165817	3264	23786	7363800	0	48933	0	16938		
1970	10974	6311951	144644	3033	21296	6816600	0	44290	0	15102		
1970	10946	7180070	153922	2797	44052	7972800	0	53858	0	18816		
1970	10961	7677631	157893	3713	49484	9018984	0	55707	0	18112		
1971	10956	9472263	178223	2471	71217	10038600	0	61892	0	19570		
1971	10926	9625067	180766	2923	63415	8795400	0	61754	0	20480		
1971	10928	7985579	160664	3037	46400	9070800	0	58658	0	18670		
1971	11000	7443597	155061	3455	29798	7233000	0	52257	0	17300		
1971	11081	6532520	147246	2910	21441	6819600	0	47578	0	15628		
1971	11150	6740604	152508	3068	20017	8200800	0	58118	0	19886		
1971	11219	8160744	172256	2769	21103	8722800	0	60826	0	20580		
1971	11251	7663506	166169	3305	20321	8269200	0	59255	0	19594		
1971	11288	7665328	166239	3216	19570	7736400	0	56618	0	19298		
1971	11331	6901791	155893	3384	21474	7411800	0	53379	0	17866		
1971	11366	7322548	159866	2758	21614	8824800	0	62087	0	20552		
1971	11381	8582938	173628	9826	52418	9636400	0	68663	0	20718		
1972	11390	9492261	182812	4105	58429	10887600	0	76557	0	24966		
1972	11387	10401180	194039	4042	51496	10194000	0	72630	0	22672		
1972	11420	8942498	175156	4398	51571	9649200	0	66172	0	20088		
1972	11460	7928218	165517	4422	29415	7778400	0	59560	0	19004		
1972	11509	7076178	157779	4386	24225	8007600	0	56781	0	17502		
1972	11574	7523664	167318	4342	22686	8058000	0	60026	0	19274		
1972	11677	7839207	171995	4328	24278	9759600	0	72179	0	23104		
1972	11760	9521597	194984	4454	23731	9717600	0	71997	0	22621		
1972	11820	8111278	175517	3782	22414	8631000	0	66059	0	21099		
1972	11854	7821673	172287	3593	22351	8376600	0	60908	0	19135		
1972	11921	9007213	182948	3850	37807	10093200	0	68599	0	21516		

Year	All_Mtr	All_kwh	All_Rev	Oth_Elec	Own_Use	Kwh_Pur	Tot_Gen	Cost_Pur	Inter_Sum	Peak_Sum	Rural KWH	Direct Serve KWH
1972	11910	9794651	190807	4358	53929	11712600	0	81952	0	25460		
1973	11923	11015622	203906	3790	58782	12207000	0	85016	0	24303		
1973	11940	11184129	205658	4091	54257	10759200	0	84328	0	23920		
1973	11937	8941533	180369	4346	39434	9448200	0	73535	0	21040		
1973	11973	8916365	182607	4153	36034	8646000	0	71116	0	21436		
1973	12034	7713995	171139	4389	15109	8113800	0	63466	0	17286		
1973	12135	8886578	187452	3979	30208	9675600	0	76191	0	23119		
1973	12212	9189532	195254	4187	23162	11344440	0	84420	0	25185		
1973	12270	10226624	207355	4191	20362	11099520	0	89920	0	25459		
1973	12303	9438706	198073	3977	20185	9373800	0	83386	0	24845		
1973	12371	8807066	189008	4401	26200	9183000	0	76165	0	21383		
1973	12341	9123963	188589	4532	32591	9949200	0	78970	0	22298		
1973	12397	9514454	190743	4585	42274	12596275	0	93647	0	25600		
1974	12417	12505020	225328	4427	58416	12206400	0	102465	0	26278		
1974	12398	10999779	210145	4277	43696	11247000	0	98376	0	25595		
1974	12438	9368116	192553	4611	30547	10579200	0	99653	0	24493		
1974	12483	9977816	201938	4113	14909	9264600	0	94974	0	21455		
1974	12515	8294394	186126	4872	11417	9299400	0	94910	0	23311		
1974	12615	8395079	191284	4215	9094	9289000	0	92408	0	23916		
1974	12650	10537118	216601	4240	10061	12039000	0	104783	0	27501		
1974	12754	10877514	223045	5371	10794	11632800	0	115035	0	26628		
1974	12812	9597094	207557	4532	8856	9544800	0	103215	0	23774		
1974	12786	10539129	197461	4574	11713	10423200	0	101538	0	23359		
1974	12853	10044723	211104	4417	15465	11958600	0	114627	0	26671		
1974	12896	12482827	235385	4902	28110	14321400	0	136219	0	28665		
1975	12891	13584127	249585	5046	29182	14532600	0	161515	0	30536		
1975	12915	13375109	291039	4715	33028	12889800	0	160968	0	30599		
1975	12915	11898727	271776	5219	27540	13402200	0	134818	0	28911		
1975	12907	11573363	249722	5732	22541	10617600	0	128890	0	26559		
1975	12967	8836410	228841	5068	10569	10166400	0	112307	0	26355		
1975	12994	9716927	233510	5131	8893	11498400	0	120609	0	28759		
1975	13080	11847277	257184	4948	11549	13208400	0	138553	0	30677		
1975	13183	12533403	266504	5699	15858	13756200	0	143902	0	30828		
1975	13217	11725522	265493	5151	24720	10645800	0	133961	0	29650		
1975	13289	10008967	253764	5197	29611	11229000	0	120045	0	25202		

Year	All_Mtr	All_kwh	All_Rev	Oth_Elec	Own_Use	Kwh_Pur	Tot_Gen	Cost_Pur	Inter_Sum	Peak_Sum	Rural KWH	Direct Serve KWH
1975	13352	10486753	249683	4570	43785	12673800	0	143262	0	31220		
1975	13343	13193848	287342	8423	87917	16106242	0	166855	0	35399		
1976	13349	16801811	340593	5867	96800	18601200	0	191291	0	37745		
1976	13333	15571872	324216	5571	73439	13492800	0	180398	0	34560		
1976	13345	11640540	270102	6108	45210	12473262	0	144215	0	29965		
1976	13431	11336862	266488	5409	36418	11062800	0	133503	0	26337		
1976	13493	9986125	252864	5699	26414	10665000	0	125232	0	24902		
1976	13577	10309853	260694	5508	24785	11418000	0	151740	0	28933		
1976	13668	11504745	288158	5803	25630	14137800	0	172075	0	33894		
1976	13704	12586199	297801	5339	23793	13159200	0	187794	0	31816		
1976	13757	11557276	305019	6111	31908	10818000	0	155710	0	28004		
1976	13818	10503319	279348	6135	24718	13652400	0	168997	0	31445		
1976	13862	14525549	345417	5576	46024	16897200	0	209460	0	38149		
1976	13854	16952120	383018	6754	117487	19974000	0	241946	0	42293		
1977	13856	20858239	438111	6722	115539	23996400	0	299140	0	47553		
1977	13830	19780493	437308	7108	108536	16677600	0	302994	0	40380		
1977	13846	13471306	352482	7672	48812	13782000	0	221047	0	32834		
1977	13882	12214749	326974	6909	27737	11466000	0	180710	0	30688		
1977	13966	10287455	293274	6023	21067	12653400	0	185042	0	31002		
1977	14053	12282034	334621	6137	25916	12904800	0	199623	0	31902		
1977	14141	14405129	455328	6298	30495	17200200	0	285869	0	39358		
1977	14186	14484327	413640	7741	25929	15024600	0	284464	0	36783		
1977	14210	13735134	421522	7545	26998	12768600	0	253768	0	36809		
1977	14263	11590632	367159	7722	37744	13378800	0	243292	0	30260		
1977	14306	12103418	386136	6865	40145	15108600	0	285015	0	38422		
1977	14391	17687621	490788	8485	63695	20766600	0	370548	0	46012		
1978	14396	20768188	562594	8493	132439	24231600	0	483303	0	48768		
1978	14382	21544531	596483	9916	100843	19955400	0	406886	0	42979		
1978	14379	17157969	515731	10264	62171	17262000	0	381271	0	39052		
1978	14381	12546926	434507	8961	33800	11983200	0	308441	0	29527		
1978	14453	11488783	424470	7528	24209	12738600	0	269791	0	30854		
1978	14510	12407641	432268	7535	42568	14061000	0	308325	0	38425		
1978	14583	14159165	470703	6893	11093	16390200	0	322589	0	38463		
1978	14653	15000724	482998	7669	25643	15625200	0	307419	0	38596		
1978	14717	14237102	445566	7917	28754	13737000	0	292795	0	36990		

Year	All_Mtr	All_kwh	All_Rev	Oth_Elec	Own_Use	Kwh_Pur	Tot_Gen	Cost_Pur	Inter_Sum	Peak_Sum	Rural KWH	Direct Serve KWH
1978	14741	12209192	410428	7331	26386	13912200	0	269726	0	30687		
1978	14795	13291855	435806	7242	39293	14722200	0	293350	0	33506		
1978	14794	15683530	489539	12808	60161	18643200	0	351509	0	38968		
1979	14815	19783824	569735	8283	104965	23993400	0	448412	0	48630		
1979	14796	22072682	622087	9865	135187	19991400	0	394251	0	46605		
1979	14771	15469213	535065	10883	50655	16292400	0	322190	0	38144		
1979	14848	13960685	498120	9345	36608	13482600	0	268873	0	34128		
1979	14904	11435246	428146	9150	22727	12440460	0	246250	0	29138		
1979	14982	12579734	469122	8421	22158	13834200	0	286084	0	35760		
1979	15050	12903411	476976	8044	23285	15452400	0	310507	0	37772		
1979	15096	15116982	534084	8658	21204	16425000	0	341826	0	42590		
1979	15130	13631573	499129	8805	23046	12970200	0	267165	0	36044		
1979	15162	12221241	450229	8863	20060	14517600	0	274132	0	33424		
1979	15189	14413500	502640	8757	36395	16395000	0	332783	0	39018		
1979	15205	16219909	610339	19292	42254	19055400	0	454347	0	41810		
1980	15241	17591223	677638	10588	68000	20127000	0	479051	0	41186		
1980	15217	19705005	750712	12812	78555	19811400	0	469794	0	43534		
1980	15194	16823411	649732	15567	54091	17957400	0	474404	0	46380		
1980	15239	14747781	615336	14969	40876	13845000	0	356544	0	35304		
1980	15258	11923140	525395	13453	18983	12378600	0	314451	0	29420		
1980	15302	12051382	539986	12244	19380	13792200	0	371377	0	38378		
1980	15348	15950183	650715	12912	27229	20460600	0	517448	0	46928		
1980	15395	18690550	736850	13801	27405	19814400	0	520571	0	46316		
1980	15416	16208980	682998	14724	22352	14864400	0	410514	0	39626		
1980	15474	13000788	585832	13975	16625	14750400	0	386706	0	33736		
1980	15553	13980647	620428	13097	41586	15862200	0	423871	0	37336		
1980	15558	15476960	652736	14892	51514	18936000	0	493304	0	42454		
1981	15529	19709240	938973	16221	85075	21279600	0	596129	0	45766		
1981	15496	18960882	906922	16064	68452	17128200	0	607286	0	48010		
1981	15482	14032304	704610	17812	50235	16114800	0	505693	0	35042		
1981	15530	12973998	701119	17712	23904	12298800	0	435130	0	29146		
1981	15582	11519228	654884	12883	21677	12952800	0	434795	0	31072		
1981	15615	12640218	662784	14908	30522	15273000	0	522423	0	38700		
1981	15663	16070125	797307	15837	28228	18516600	0	623993	0	45120		
1981	15705	16124509	801645	14711	28640	16807800	0	597178	0	42960		

Year	All_Mtr	All_kwh	All_Rev	Oth_Elec	Own_Use	Kwh_Pur	Tot_Gen	Cost_Pur	Inter_Sum	Peak_Sum	Rural KWH	Direct Serve KWH
1981	15753	14071366	696367	17833	25327	13340400	0	419355	0	34306		
1981	15760	12283266	625711	15782	20111	14297400	0	430478	0	32040		
1981	15729	13634313	684973	11841	46135	15448800	0	511169	0	36560		
1981	15687	15748332	781974	21934	64109	19657800	0	635245	0	42998		
1982	15693	19298628	917088	15037	104666	22363200	0	753062	0	52352		
1982	15639	19977184	954597	15435	84704	17812800	0	604741	0	42520		
1982	15628	14686266	764782	23165	51356	15906600	0	558608	0	38534		
1982	15641	14145872	753397	16381	42708	14069400	0	507238	0	36606		
1982	15697	11960106	656057	13821	21573	13504800	0	474445	0	32988		
1982	15748	12265148	669858	16347	21991	13334400	0	467591	0	33226		
1982	15859	15019265	778110	14042	25954	19140600	0	668334	0	44570		
1982	15868	16414829	845337	13339	23086	16274400	0	607637	0	44394		
1982	15985	13868955	792654	18210	22090	13434600	0	503385	0	35102		
1982	15983	12687948	753054	14523	24231	14931600	0	505293	0	33792		
1982	15957	14075090	786034	14692	42589	15318600	0	541070	0	36222		
1982	16009	14748043	826108	18101	59218	17069400	0	581723	0	38174		
1983	15993	16616851	900065	14168	84533	19272732	0	654744	0	41232		
1983	15992	17429959	952603	13710	65092	16557600	0	589647	0	39742		
1983	15982	13901988	785032	19981	48208	16423200	0	568740	0	36898		
1983	16065	15351976	862012	13890	45643	14677200	0	511604	0	33866		
1983	16115	12390798	723805	15664	25363	12873000	0	437171	0	29034		
1983	16161	12506199	726836	17083	20766	15322800	0	566244	0	40804		
1983	16258	16366088	892668	12256	31217	21120600	0	736022	0	49836		
1983	16320	20121811	1070253	17763	27607	22206600	0	750726	0	51420		
1983	16293	19186778	1002800	18395	31072	15892800	0	581924	0	43980		
1983	16328	13066652	744039	15869	21201	14046600	0	459950	0	31272		
1983	16338	13744518	764087	17050	36826	15810600	0	522669	0	36150		
1983	16347	15881352	851951	18299	72019	22771200	0	785656	0	55682		
1984	16367	21164984	1080998	14801	114201	22473000	0	762656	0	49964		
1984	16359	19607988	1031713	18492	69386	17263406	0	614646	0	45508		
1984	16353	16661727	885336	22174	67341	18474600	0	604391	0	41394		
1984	16351	15461820	835173	15469	45371	14654400	0	490353	0	34444		
1984	16386	12989977	724332	18331	25071	13713600	0	452441	0	30348		
1984	16446	14340407	797874	14520	26936	17287200	0	590665	0	42808		
1984	16521	16517059	884201	14312	27712	18270000	0	629892	0	45658		

Year	All_Mtr	All_kwh	All_Rev	Oth_Elec	Own_Use	Kwh_Pur	Tot_Gen	Cost_Pur	Inter_Sum	Peak_Sum	Rural KWH	Direct Serve KWH
1984	16577	17289393	918863	18733	25506	18606000	0	630429	0	44750		
1984	16641	15358573	842489	15556	25274	15037800	0	559627	0	43414		
1984	16687	13319891	755475	18152	89250	14959800	0	487099	0	32336		
1984	16683	15423907	844753	15223	47481	18018268	0	605098	0	40394		
1984	16696	17080510	927581	13245	-6730	18471000	0	644342	0	45610		
1985	16690	19025065	995643	20697	84503	24972000	0	832397	0	57272		
1985	16668	23026626	1157044	16271	101267	20466613	0	719153	0	49510		
1985	16652	15940938	877210	21742	44873	16794773	0	563986	0	37572		
1985	16692	14571517	816812	19449	34594	14707000	0	501652	0	36334		
1985	16699	13564515	764602	19635	21742	14550500	0	494878	0	35508		
1985	16764	14347682	787624	13656	24892	16111179	0	566067	0	43142		
1985	16810	16599261	885671	17567	28379	20384675	0	694893	0	48434		
1985	16866	18920723	1003134	17371	27637	19068117	0	668658	0	49247		
1985	16919	17115809	920135	16190	25203	16624232	0	600634	0	47322		
1985	16950	14258213	790141	21744	25519	15897123	0	512267	0	35215		
1985	16964	14954467	819909	15007	37758	16300621	0	545678	0	37815		
1985	16933	17813763	948689	15094	72363	23608750	0	771579	0	51648		
1986	16940	21270563	1085653	21695	86242	22410605	0	737912	0	52481		
1986	16962	19456132	998479	16985	67265	18546021	0	628751	0	45440		
1986	16957	16725469	889374	20589	57419	17948418	0	582155	0	41686		
1986	16982	15121613	815223	20425	22801	14391330	0	476822	0	35008		
1986	17009	13795636	762080	16364	23974	15354536	0	493226	0	35189		
1986	17079	15431590	833280	14315	25499	18719008	0	631073	0	47693		
1986	17109	19264393	990330	17764	34151	24087010	0	783387	0	56746		
1986	17140	20399206	1041571	15632	27332	18681003	0	612608	0	46937		
1986	17173	16569056	874634	18285	22024	17141995	0	582494	0	44546		
1986	17213	16107328	863362	20787	30459	16444998	0	525247	0	37970		
1986	17240	16169554	858213	14450	44612	18053995	0	590610	0	44816		
1986	17124	17801482	910574	20446	65366	21771995	0	653874	0	43418		
1987	17323	20831504	1044322	20968	90251	23377010	0	720621	0	50446		
1987	17307	22165110	1096405	15613	72326	19015471	0	614310	0	44806		
1987	17320	18010738	971096	21247	49040	18119116	0	574143	0	42060		
1987	17339	16488472	898002	22063	42474	16159528	0	529616	0	40296		
1987	17388	13953079	883166	15307	29588	17515558	0	585779	0	44712		
1987	17437	16989263	921562	17547	27901	20009008	0	618028	0	48433		

Year	All_Mtr	All_kwh	All_Rev	Oth_Elec	Own_Use	Kwh_Pur	Tot_Gen	Cost_Pur	Inter_Sum	Peak_Sum	Rural KWH	Direct Serve KWH
1987	17454	19783697	975125	21518	30976	23505384	0	750084	0	53638		
1987	17499	22825345	1133694	16774	34114	23474010	0	754767	0	55753		
1987	17580	18926669	1155479	22752	26988	17088003	0	731516	0	43090		
1987	17605	15166381	967566	22153	34404	16937002	0	727196	0	38222		
1987	17608	16070690	1004999	16622	26115	17391998	0	743387	0	40269		
1987	17627	17468504	1085755	20190	73472	21628348	0	818424	0	45726		
1988	17645	22224586	1319056	18984	97307	25236997	0	874767	0	53123		
1988	17612	22031977	1302618	23449	83408	22099851	0	821400	0	52108		
1988	17629	18860221	1149285	28781	58961	19541992	0	773229	0	44739		
1988	17645	15903002	1000322	19816	33458	15588003	0	700221	0	37364		
1988	17680	14473627	929095	20763	24932	15935994	0	709114	0	40014		
1988	17757	15887472	1004920	21065	28238	19877593	0	777957	0	54004		
1988	17809	20819769	1248536	16339	35031	23456995	0	847798	0	57019		
1988	17839	23180681	1368241	24299	32312	24748006	0	883347	0	58840		
1988	17881	18588531	1142542	25614	27969	16235006	0	733917	0	44539		
1988	17900	15679651	997890	19703	34998	18231031	0	771242	0	41628		
1988	17959	17395350	1080934	24015	49075	18839150	0	787811	0	43690		
1988	17963	19070737	1169640	25882	67585	22995948	0	861598	0	49031		
1989	17973	20446583	1317579	20794	79522	21744202	0	922816	0	43585		
1989	18005	21630273	1379842	21892	62807	21948899	0	925018	0	52255		
1989	18010	18626590	1212535	35294	78440	19760039	0	884753	0	45719		
1989	18041	16726664	1118054	21027	43657	17005315	0	820176	0	41497		
1989	18069	15537769	1048093	22750	33075	16911577	0	824808	0	41385		
1989	18126	16092751	1080441	24969	35430	18893322	0	866913	0	51813		
1989	18156	20506349	1322204	17624	40385	23345726	0	945778	0	56236		
1989	18253	20567403	1326530	26480	29249	22599488	0	914622	0	56152		
1989	18295	20066246	1293076	23511	48199	18065399	0	830954	0	48955		
1989	18311	15916306	1076616	26030	20231	18034500	0	829683	0	46406		
1989	18400	17190021	1140292	24685	59660	20134970	0	867400	0	46613		
1989	18433	21963212	1396758	20656	94529	29375100	0	1122337	0	67298		
1990	18464	24410946	1508949	35028	75697	23101650	0	949271	0	46930		
1990	18451	20599064	1348005	25510	69377	19368730	0	864039	0	47815		
1990	18446	17819868	1181378	31661	61974	19397670	0	857779	0	45573		
1990	18474	17912369	1182011	20606	48996	18005315	0	833126	0	42744		
1990	18502	15362025	1046960	26367	26851	16373570	0	797229	0	35647		

Year	All_Mtr	All_kwh	All_Rev	Oth_Elec	Own_Use	Kwh_Pur	Tot_Gen	Cost_Pur	Inter_Sum	Peak_Sum	Rural KWH	Direct Serve KWH
1990	18538	17108244	1149303	20258	30680	20361230	0	886251	0	51892		
1990	18593	20777652	1339113	21918	31583	23887590	0	978255	0	59814		
1990	18669	20502155	1341815	27966	33605	23073230	0	972900	0	59083		
1990	18701	21475155	1410672	16670	30192	19665490	0	911443	0	58877		
1990	18757	15576247	1079057	32749	33694	18377030	0	876874	0	40585		
1990	18718	18263117	1219486	21931	48988	19398480	0	875724	0	43450		
1990	18790	18678384	1212718	17142	65566	23990270	0	974895	0	54789		
1991	18788	23514678	1539271	35481	92236	26786890	0	1073963	0	50880	26786890	
1991	18749	22796930	1512865	24396	69350	21575340	0	985879	0	54889	21575340	
1991	18734	18436468	1270841	31498	57252	20277330	0	958816	0	38711	20277330	
1991	18705	17210506	1208699	29090	37739	16389170	0	891353	0	33529	16389170	
1991	18800	15982835	1151513	35010	31136	19446320	0	949371	0	49958	19446320	
1991	18858	20170470	1395753	18387	34000	22742730	0	1022864	0	42700	22742730	
1991	18936	22263432	1514564	31835	37468	26690730	0	1084777	0	58519	26690730	
1991	18921	23618385	1564953	30227	37609	24198950	0	1050302	0	57030	24198950	
1991	18948	22263738	1513215	21328	35544	20689640	0	981596	0	53968	20689640	
1991	19000	16845037	1203001	38243	35368	17582720	0	914548	0	36750	17582720	
1991	19057	18243547	1266461	18444	52081	21480350	0	981172	0	47708	21480350	
1991	19087	19771553	1336317	31347	52050	24025060	0	1037485	0	45386	24025060	
1992	19112	22910220	1524071	38103.69	79219	25848430	0	1081743	0	55977	25848430	
1992	19078	22780856	1530196	31466.72	82809	21318130	0	989320	0	45530	21318130	
1992	19112	19272457	1337865	27559.46	55832	21409090	0	982342	0	47162	21409090	
1992	19149	18764937	1284627	37327.64	51688	17650230	0	917910	0	42884	17650230	
1992	19174	16146918	1153425	20222.19	31031	17595440	0	917684	0	34554	17595440	
1992	19246	16580742	1180598	25298.8	29487	18573115	0	950211	0	46869	18573115	
1992	19304	20348630	1412746	30806.99	32931	25459460	0	1049615	0	56950	25459460	
1992	19395	21152778	1439145	17909.36	35062	21729270	0	973528	0	53797	21729270	
1992	19468	19423618	1346329	34358.85	34053	19210090	0	918557	0	48477	19210090	
1992	19484	17402066	1230286	26787.02	34191	18820570	0	917441	0	41376	18820570	
1992	19547	18808896	1309966	15728.67	45970	21897870	0	960737	0	44490	21897870	
1992	19658	21670616	1443364	35514.88	63258	26044570	0	1019726	0	50242	26044570	
1993	19712	24425885	1574367	29554	83951	26467650	0	1056064	0	51730	26467650	
1993	19671	24684153	1623264	34815	68549	25094310	0	1078657	0	61224	25094310	
1993	19690	23438365	1556329	47194	90360	24576490	0	1051076	0	53152	24576490	
1993	19679	20232152	1369663	36796	49480	18866420	0	950832	0	40301	18866420	

Year	All_Mtr	All_kwh	All_Rev	Oth_Elec	Own_Use	Kwh_Pur	Tot_Gen	Cost_Pur	Inter_Sum	Peak_Sum	Rural KWH	Direct Serve KWH
1993	19714	17205882	1210228	23594	35159	17987200	0	933773	0	37493	17987200	
1993	19750	17925784	1256737	37551	29443	22237030	0	993837	0	53488	22237030	
1993	19819	23454148	1547196	27625	36496	30536500	0	1202980	0	63673	30536500	
1993	19852	25381791	1726725	33085	35880	27297680	0	1129024	0	61182	27297680	
1993	19931	24218882	1709637	51646	33516	19030330	0	938137	0	48772	19030330	
1993	20051	17885072	1327451	42331	25549	20013920	0	958654	0	44673	20013920	
1993	20038	21934384	1569344	34543	53670	23128780	0	1038319	0	48386	23128780	
1993	20059	22736374	1615475	37924	57349	28249940	0	1131025	0	56462	28249940	
1994	20063	27292816	1881783	54277	147791	33124200	0	1314561	0	70410	33124200	
1994	20041	28321665	1915506	30440	79252	25519930	0	1097227	0	61455	25519930	
1994	20015	21504655	1538121	64633	63569	23803960	0	1079337	0	49582	23803960	
1994	20037	20458337	1490170	47162	49319	18618085	0	968631	0	42898	18618085	
1994	20096	16960300	1275627	34792	27134	18619810	0	969407	0	38929	18619810	
1994	20177	19783554	1446258	45086	31044	24611450	0	1106635	0	60870	24611450	
1994	20245	24159962	1731367	40274	35379	27474830	0	1148251	0	61750	27474830	
1994	20317	24080194	1715586	42719	34845	24882000	0	1067388	0	55578	24882000	
1994	20345	21264406	1543043	42990	32291	19711890	0	945006	0	48755	19711890	
1994	20398	17185230	1268547	38908	26322	19371850	0	915193	0	42634	19371850	
1994	20444	19779230	1386239	33484	37822	21167620	0	939077	0	48467	21167620	
1994	20531	21179841	1465187	40232	56386	26488520	0	1002640	0	51392	26488520	
1995	20564	25307166	1665247	59225	78699	29983430	0	1115857	0	65057	29983430	
1995	20589	28731415	1872023	31223	78428	27027040	0	1084839	0	64799	27027040	
1995	20626	22685582	1553700	60564	60122	22867530	0	986506	0	52140	22867530	
1995	20617	20127525	1386537	46441	37396	19140050	0	943112	0	45222	19140050	
1995	20697	17479816	1265445	43045	34738	19568290	0	947156	0	39746	19568290	
1995	20704	19404183	1365506	45317	36276	23579420	0	1034871	0	51871	23579420	
1995	20770	24226574	1671060	41617	35378	30200650	0	1186120	0	66293	30200650	
1995	20883	30175800	2027546	46323	40983	33746590	0	1245543	0	68724	33746590	
1995	20957	26106411	1767038	52557	30340	21096540	0	987180	0	52573	21096540	
1995	21030	19219423	1386258	48425	35954	20580880	0	990116	0	41562	20580880	
1995	21052	22126727	1575249	43135	80906	26719440	0	1158075	0	53095	26719440	
1995	21139	25538639	1841141	46668	124038	31599460	0	1259953	0	67715	31599460	
1996	21173	31254820	2101767	39577	112963	33203050	0	1217376	0	66954	33203050	
1996	21166	29920910	1969093	63045	95834	29308840	0	1221785	0	75455	29308840	
1996	21123	25074726	1687203	21325	98846	27518090	0	1054197	0	63242	27518090	

Year	All_Mtr	All_kwh	All_Rev	Oth_Elec	Own_Use	Kwh_Pur	Tot_Gen	Cost_Pur	Inter_Sum	Peak_Sum	Rural KWH	Direct Serve KWH
1996	21125	23273865	1561618	52833	98846	21710590	0	1015582	0	43866	21710590	
1996	21134	19792918	1395158	50355	30506	21932200	0	1013149	0	55813	21932200	
1996	21206	21415510	1500219	48081	27548	25826540	0	1156292	0	64561	25826540	
1996	21285	25872139	1846771	48943	32712	27974960	0	1180828	0	68714	27974960	
1996	21382	26386444	1827166	51736	33552	28945440	0	1136510	0	66392	28945440	
1996	21519	25460498	1738280	39254	29286	21751330	0	1018068	0	54850	21751330	
1996	21528	18748572	1378516	61815	44819	21391350	0	996516	0	41166	21391350	
1996	21579	22219151	1560261	42522	68684	27712050	0	1112790	0	58682	27712050	
1996	21671	25480020	1749303	50065	69734	29929980	0	1118220	0	67328	29929980	
1997	21705	30704829	1964872	52604	124224	35624620	0	1339868	0	75295	35624620	
1997	21695	30329304	2002982	58228	127344	26253810	0	1061554	0	58100	26253810	
1997	21724	23987056	1624952	55838	60652	25859667	0	1081463	0	60652	25859667	
1997	21728	22955426	1569145	56047	42914	22456850	0	1052972	0	50713	22456850	
1997	21802	20143563	1443117	53704	43374	20763460	0	1036821	0	41375	20763460	
1997	21893	19791724	1434865	39185	30099	24048930	0	1064225	0	64515	24048930	
1997	21981	26394427	1786301	56313	37154	32575420	0	1223912	0	73209	32575420	
1997	22037	29343235	1933383	57192	33910	28818530	0	1127767	0	68969	28818530	
1997	22119	24481408	1601086	54324	27587	23126740	0	933043	0	66607	23126740	
1997	22237	21285244	1383128	51557	43579	24281480	0	840021	0	50789	24281480	
1997	22337	25371512	1613638	43178	72042	28470180	0	1034614	0	61577	28470180	
1997	22438	26996611	1729988	52527	72042	33907900	0	1160085	0	63550	33907900	
1998	22423	29524436	1859918	58135	154346	30790810	0	1068733	0	59783	30790810	
1998	22468	29476974	1856482	43789	136838	26721610	0	983562	0	59490	26721610	
1998	22475	25177263	1631319	66960	124692	28698740	0	1089061	0	68332	28698740	
1998	22523	23692643	1566848	55342	43627	22465875	0	806470	0	47241	22465875	
1998	22604	21149764	1405276	54674	59872	25251430	0	952841	0	59391	25251430	
1998	22665	25396365	1644860	49028	70970	29519740	0	1140964	0	73102	29519740	
1998	22769	30033188	1907823	50719	22601	33887140	0	1249081	0	75683	33887140	
1998	22811	31068598	1965552	58057	48211	33517640	0	1230113	0	74132	33517640	
1998	22883	30283373	1925471	57714	30428	29307340	0	1128068	0	71940	29307340	
1998	22923	25001270	1627200	59979	58278	23363860	0	851984	0	50931	23363860	
1998	23021	22975561	1511271	51291	59227	25872744	0	902819	0	50884	25872744	
1998	23064	25137166	1626808	43583	102909	32996480	0	1214329	0	73433	32996480	
1999	23141	34860883	2176436	55474	97591	36633710	0	1340546	0	80491	36633710	
1999	23128	29289319	1861428	61927	96681	28394170	0	1066803	0	66155	28394170	

Year	All_Mtr	All_kwh	All_Rev	Oth_Elec	Own_Use	Kwh_Pur	Tot_Gen	Cost_Pur	Inter_Sum	Peak_Sum	Rural KWH	Direct Serve KWH
1999	23159	27476081	1758948	59544	70011	31313970	0	1102783	0	62955	31313970	
1999	22918	24888347	1613685	61229	47326	22347440	0	815360	0	48775	22347440	
1999	23183	20353772	1364048	51075	50219	23220150	0	855612	0	51821	23220150	
1999	23259	22682258	1499773	45736	44054	30201560	0	1079736	0	71524	30201560	
1999	23359	31278757	1913729	44465	46174	40118270	0	1439733	0	84304	40118270	
1999	23439	36967935	2309807	53341	45287	34549640	0	1268677	0	76508	34549640	
1999	23523	29654463	1897394	56924	47069	26909670	0	1101781	0	75010	26909670	
1999	23569	22350003	1484060	56977	42350	23830840	0	883517	0	53917	23830840	
1999	23624	23063718	1524014	46678	55794	25666020	0	977815	0	61932	25666020	
1999	23706	26600836	1719925	47315	68116	35794340	0	1294334	0	76544	35794340	
2000	23572	34518466	2165120	51566	95569	38966830	0	1412699	0	83823	38966830	
2000	23774	36139707	2256293	54438	129084	30589830	0	1171955	0	74345	30589830	
2000	23826	26842800	1733048	59860	63545	27200150	0	971929	0	56587	27200150	
2000	23843	24122382	1612086	39792	58188	24282140	0	894375	0	54141	24282140	
2000	23906	21981284	1495980	59073	43970	25409490	0	954238	0	59143	25409490	
2000	23981	27395548	1774454	46644	49103	30764820	0	1161897	0	72496	30764820	
2000	24063	30886173	1969914	49133	41307	34724150	0	1259655	0	76394	34724150	
2000	24123	30770744	1956763	51980	53505	35414710	0	1331414	0	82626	35414710	
2000	24180	32143864	2044524	53170	48252	27294670	0	1076951	0	74973	27294670	
2000	24164	23663497	1535645	52810	37807	25903930	0	896282	0	54425	25903930	
2000	24220	24170882	1563681	44648	55996	31937773	0	1138555	0	71195	31937773	
2000	24321	36984142	2266855	44446	183733	47638998	0	1598270	0	90880	47638998	
2001	24374	44457839	2676137	62159	101895	41959860	0	1465504	0	88362	41959860	
2001	24332	32755359	2029827	69840	76912	31820565	0	1159920	0	76912	31820565	
2001	24348	29048727	1826286	61744	65393	33487483	0	1159827	0	69847	33487483	
2001	24371	29732788	1872126	42703	30757	24958940	0	911978	0	59197	24958940	
2001	24474	23756975	1547004	71018	44014	26485850	0	942095	0	58857	26485850	
2001	24523	26017344	1670137	49411	44601	30067290	0	1130162	0	74922	30067290	
2001	24539	31038185	1946579	49737	47619	37941390	0	1326082	0	74922	37941390	
2001	24618	35403410	2188880	55270	63232	37732560	0	1334717	0	82035	37732560	
2001	24662	33861794	2110248	45428	46655	27852950	0	1073825	0	73642	27852950	
2001	24697	24452334	1577999	75565	47621	26580940	0	918646	0	56188	26580940	
2001	24738	24714529	1597473	50226	60393	27608070	0	983636	0	60393	27608070	
2001	24846	27949689	1770914	57093	79873	36596390	0	1292010	0	79873	36596390	
2002	24923	39347409	2398061	52918.69	112505	38659350	0	1359095	0	83519	38659350	

Year	All_Mtr	All_kwh	All_Rev	Oth_Elec	Own_Use	Kwh_Pur	Tot_Gen	Cost_Pur	Inter_Sum	Peak_Sum	Rural KWH	Direct Serve KWH
2002	24914	30346751	1926326	65418.73	104792	33850440	0	1247416	0	81542	33850440	
2002	24942	34031285	2083277	57750.03	98201	33539074	0	1254443	0	83263	33539074	
2002	24967	27095454	1730262	64811.43	54312	26272780	0	914196	0	56298	26272780	
2002	24992	24615540	1596205	55170.78	48845	26840920	0	974082	0	62851	26840920	
2002	25001	29303362	1854736	47751.93	48254	34832210	0	1245470	0	77940	34832210	
2002	25091	33500147	2084407	54394.29	45317	41661600	0	1425498	0	83471	41661600	
2002	25155	38390817	2364027	57797.47	49546	39185580	0	1402028	0	87317	39185580	
2002	25178	35315145	2196220	62448.48	53059	32034970	0	1209909	0	81041	32034970	
2002	25233	26759897	1721115	62151.87	60075	28041010	0	994929	0	62806	28041010	
2002	25277	25473276	1640983	41830.7	55896	34083660	0	1175457	0	70313	34083660	
2002	25324	38681332	2370015	61643.78	137859	42101400	0	1411725	0	80995	42101400	
2003	25348	38358513	2359804	69235.82	100275	48324610	0	1679203	0	100461	48324610	
2003	25342	44608225	2678992	66112.03	125323	41015670	0	1453811	0	90492	41015670	
2003	25334	36230452	2230516	76338.51	64886	32226615	0	1175255	0	76948	32226615	
2003	25352	26183482	1678913	69496.44	81687	26433550	0	953396	0	62231	26433550	
2003	25393	23114935	1516712	59820.39	45264	25895630	0	886166	0	53911	25895630	
2003	25474	24734157	1607230	48759.62	46335	29420990	0	1121340	0	75838	29420990	
2003	25540	34465296	2209767	52823.95	58914	38662390	0	1345312	0	80970	38662390	
2003	25653	34006885	2191461	62058.66	60438	39059380	0	1380681	0	84899	39059380	
2003	25730	35952775	2256473	61029.71	55240	28396817	0	1079969	0	73667	28396817	
2003	25770	23226437	1593353	69176.26	49874	27049850	0	907626	0	53740	27049850	
2003	25794	25894430	1727830	42359.03	74185	31177200	0	1140967	0	73867	31177200	
2003	25898	34314031	2198714	64850.96	110729	42871160	0	1428860	0	81256	42871160	
2004	25944	40545983	2540600	67777.34	140166	46825840	0	1654258	0	101467	46825840	
2004	25990	43890368	2716704	49684.17	81714	40677550	0	1395568	0	83742	40677550	
2004	25975	34528597	2202704	94501.76	83113	32928220	0	1151687	0	71610	32928220	
2004	26022	29313038	1929065	71389.41	59120	27400192	0	1011163	0	67451	27400192	
2004	26045	26356146	1768208	48213.74	53273	31426190	0	1107639	0	69065	31426190	
2004	26077	30208814	1966060	72655.08	58433	33737181	0	1220943	0	77703	33737181	
2004	26146	34230980	2188533	61546.87	60228	37476722	0	1337136	0	83215	37476722	
2004	26163	32074997	2070918	68128.18	56096	34919793	0	1272146	0	81489	34919793	
2004	26216	32526704	2098007	61796.47	37183	30388320	0	1150343	0	77558	30388320	
2004	26263	27077349	1814838	63648.1	59191	25765647	0	847379	0	49107	25765647	
2004	26279	26139097	1744154	55433.71	75475	30557286	0	1083291	0	67331	30557286	
2004	26298	33780093	2171977	42112.9	113662	45912240	0	1643974	0	101824	45912240	

Year	All_Mtr	All_kwh	All_Rev	Oth_Elec	Own_Use	Kwh_Pur	Tot_Gen	Cost_Pur	Inter_Sum	Peak_Sum	Rural KWH	Direct Serve KWH
2005	26346	41497880	2586468	66554.94	102746	44024910	0	1600225	0	102051	44024910	
2005	26331	40289950	2515474	53140.56	96690	36906180	0	1319487	0	83721	36906180	
2005	26349	35517164	2264923	95527.35	101213	38691937	0	1365461	0	84686	38691937	
2005	26338	31594266	2051904	73137.73	60167	27888970	0	964606	0	60207	27888970	
2005	26394	27540356	1829149	52412.64	54160	29146265	0	1019110	0	63234	29146265	
2005	26496	29950286	1965970	74981.8	58020	37225900	0	1377264	0	89120	37225900	
2005	26592	38409849	2424789	62371.02	55699	42328900	0	1515322	0	94288	42328900	
2005	26575	40706657	2549817	72203.86	62595	43403317	0	1519110	0	91918	43403317	
2005	26619	36741969	2342109	75238.76	55508	34514130	0	1234891	0	77922	34514130	
2005	26681	30074823	1975443	69061.89	52146	30370930	0	1079321	0	67947	30370930	
2005	26686	28603232	1893933	63438.56	90617	34280480	0	1255548	0	80892	34280480	
2005	26763	40097371	2526990	72015.96	126786	49791580	0	1715278	0	101172	49791580	
2006	26835	44717177	2781352	75781.76	106116	40588530	0	1400905	0	84705	40588530	
2006	26832	37349739	2367530	75387.07	114961	40774023	0	1483996	0	94971	40774023	
2006	26866	35014305	2254158	70229.58	83750	36530120	0	1305303	0	82660	36530120	
2006	26854	31231680	2036055	70400.6	66646	27303280	0	957052	0	60614	27303280	
2006	26895	26406857	1776095	64090.16	49254	29763820	0	1155900	0	79937	29763820	
2006	26941	30405833	2006655	60022.53	47910	34586230	0	1284243	0	84201	34586230	
2006	27029	37324263	2374224	62619.04	58099	42649765	0	1519530	0	93729	42649765	
2006	27084	40447299	2541767	71838.44	57085	43265990	0	1526946	0	93381	43265990	
2006	27138	34936242	2249839	71891.32	71675	28428960	0	1016240	0	65110	28428960	
2006	27159	27655536	1854353	69739.41	80954	32481480	0	1148002	0	71021	32481480	
2006	27174	32836944	2132379	58497.76	103370	36028660	0	1280351	0	79741	36028660	
2006	27292	38704348	2461192	87927.5	102865	43562620	0	1639721	0	108179	43562620	
2007	27312	41564019	2607863	73978.92	136457	47031140	0	1699055	0	106553	47031140	
2007	27307	48089813	2965248	73111.08	139639	49995930	0	1814193	0	114050	49995930	
2007	27352	38312539	2437810	83968.35	89658	34555510	0	1254932	0	81007	34555510	
2007	27345	31538633	2067603	72196.25	94201	32649380	0	1190644	0	76817	32649380	
2007	27390	30270409	1997744	66259.35	83791	32465410	0	1160848	0	73661	32465410	
2007	27459	33788234	2189414	64165.02	82765	37515130	0	1338218	0	83181	37515130	
2007	27503	38728916	2455682	67976.33	88418	40951630	0	1440488	0	87419	40951630	
2007	27572	43567346	2723881	68467.68	96166	48837080	0	1688654	0	99582	48837080	
2007	27660	39560613	2507890	73256.28	84498	35792840	0	1335627	0	87978	35792840	
2007	27697	31683286	2071204	72394.19	92935	31843370	0	1173251	0	76779	31843370	
2007	27684	33699159	2212816	66395.32	108679	37144830	0	1354139	0	85485	37144830	

Year	All_Mtr	All_kwh	All_Rev	Oth_Elec	Own_Use	Kwh_Pur	Tot_Gen	Cost_Pur	Inter_Sum	Peak_Sum	Rural KWH	Direct Serve KWH
2007	27722	42865197	2666878	80542.35	153450	46153270	0	1579209	0	92918	46153270	
2008	27752	47776341	3162647	84089.44	151289	54388430	0	1950743	0	120465	54388430	
2008	27769	47516711	3149031	92992.84	137656	47479650	0	1679849	0	102911	47479650	
2008	27799	41503872	2807526	90985.22	125077	40805820	0	1456127	0	91683	40805820	
2008	27802	30725086	2168093	85463.81	95820	30519000	0	1118173	0	72508	30519000	
2008	27814	26783497	1946658	70563.08	96417	28450310	0	1006475	0	63820	28450310	
2008	27847	35386808	2449647	62370.44	96548	37742320	0	1351840	0	84064	37742320	
2008	27884	38549155	2652744	72908.88	97457	41726820	0	1472688	0	89923	41726820	
2008	27938	38424790	2646723	80448.97	96843	40253500	0	1428877	0	88157	40253500	
2008	27936	32926587	2304321	77465.29	100534	33124760	0	1334291	0	89246	33124760	
2008	27922	27396217	2020723	70715.04	91700	30669070	0	1163607	0	72847	30669070	
2008	27960	37539903	2623961	63299.69	116016	39355480	0	1466984	0	89980	39355480	
2008	27969	47716199	3234248	76933.29	149138	51824690	0	1947331	0	120627	51824690	
2009	27952	48746071	3293608	65080.01	126214	52669106	0	2053898	0	132531	52669106	
2009	27927	42794750	2945965	121494.08	184027	40994797	0	1621558	0	104979	40994797	
2009	27869	33177046	2351364	89431.93	107779	36522656	0	1522219	0	103862	36522656	
2009	27829	29299151	2137582	71514.75	95996	30929594	0	1186537	0	74007	30929594	
2009	27906	27234638	2002178	72485.16	59542	29554598	0	1092258	0	65888	29554598	
2009	27989	35344536	2487659	66905.75	112596	38256254	0	1450892	0	90480	38256254	
2009	28044	34260759	2427404	74138.94	93930	36594740	0	1351487	0	81225	36594740	
2009	28039	37698467	2634774	74026.93	97387	39726193	0	1476647	0	89928	39726193	
2009	28090	31792582	2270896	76021.52	89413	32127097	0	1166236	0	68677	32127097	
2009	28074	29277117	2132979	70983.05	112207	31141383	0	1146688	0	68492	31141383	
2009	28103	32206094	2282159	63819.13	79806	34365114	0	1255908	0	75017	34365114	
2009	28121	47506420	3211562	72607.98	173960	51520450	0	1821425	0	103140	51520450	
2010	28097	53427288	3566466	94409.27	135228	58899912	0	2081342	0	118831	58899912	
2010	28109	51803739	3472747	95612.56	134031	51259339	0	1876393	0	112121	51259339	
2010	28142	35353308	2474917	100010.57	121190	37906926	0	1454116	0	90636	37906926	
2010	28155	27096062	2010348	79419.8	86974	27992901	0	994408	0	56462	27992901	
2010	28209	29516331	2145974	67161.54	87730	32717440	0	1252262	0	78843	32717440	
2010	28301	42195635	2903532	68391.75	100226	43866289	0	1604993	0	95955	43866289	
2010	28310	43560698	2983651	83769.19	101164	47868406	0	1804262	0	98820	47868406	
2010	28366	45810371	3208888	84740.92	93072	47416598	0	1835550	0	104535	47416598	
2010	28364	34950956	2542936	89137.62	95531	35229839	0	1432939	0	86587	35229839	
2010	28354	27854801	2129628	77338.05	90605	29284275	0	1145814	0	65428	29284275	

Year	All_Mtr	All_kwh	All_Rev	Oth_Elec	Own_Use	Kwh_Pur	Tot_Gen	Cost_Pur	Inter_Sum	Peak_Sum	Rural KWH	Direct Serve KWH
2010	28399	34287306	2547983	65625.45	109863	36389757	0	1396553	0	77953	36389757	
2010	28430	53510890	3660723	79852.71	149625	59149205	0	2272122	0	127271	59149205	
2011	28396	55556868	3802714	111975.81	152598	58481680	0	2168429	0	115780	58481680	
2011	28426	44887793	3053850	102941.07	135140	44127880	0	1873111	0	119700	44127880	
2011	28452	34375080	2602600	97910.44	114499	39176190	0	1485524	0	81445	39176190	
2011	28459	29950671	2347453	89574.04	97988	29392570	0	1215337	0	74339	29392570	
2011	28437	29767992	2327155	80043.19	85488	33030110	0	1388899	0	87499	33030110	
2011	28440	37678525	2806699	77750.10	96500	38926350	0	1541935	0	90567	38926350	
2011	28421	44933867	3260246	89979.24	99451	49774070	0	1957774	0	100722	49774070	
2011	28514	41989444	3221423	106101.24	62366	43831450	0	1790362	0	97318	43831450	
2011	28611	31680001	2590614	97961.82	51076	31249180	0	1702758	0	100746	31249180	
2011	28580	28829643	2362282	89373.18	59312	31661500	0	1378522	0	67776	31661500	
2011	28514	33233291	2668788	76132.30	73086	35100140	0	1521787	0	83351	35100140	
2011	28494	47566801	3642126	74235.24	109884	45500230	0	1860882	0	92453	45500230	
2012	28529	46982031	3664957	102793.81	119015	49731850	0	2071123	0	104852	49731850	
2012	28505	42267632	3278308	104286.96	79523	42332140	0	1891247	0	99316	42332140	
2012	28485	28623081	2327497	97746.17	69989	32145840	0	1503511	0	82753	32145840	
2012	28500	27857676	2227406	62205.34	48745	29297740	0	1155998	0	68521	29297740	
2012	28652	30850512	2504500	94322.34	54319	35013590	0	1544228	0	86301	35013590	
2012	28545	37683829	3009500	79584.31	45249	38409450	0	1827088	0	101566	38409450	
2012	28630	45768140	3544384	89740.74	65062	49246040	0	2167860	0	105717	49246040	
2012	28645	40318808	3296076	104095.43	59866	41416420	0	1904880	0	96209	41416420	
2012	28653	31757750	2612074	73342.78	56466	32110460	0	1554633	0	84547	32110460	
2012	28641	27530022	2309529	106862.87	49726	31807930	0	1433075	0	69346	31807930	
2012	28628	37539464	3024492	78724.88	71456	39652230	0	1798341	0	93958	39652230	
2012	28689	41374645	3357434	103120.05	86907	44498240	0	1931880	0	93004	44498240	

1974	12,635	123,619	2,498,527	54,551	253	131,805	-	1258203	-	-	-	-
1975	13,088	138,780	3,104,443	64,899	345	150,726	-	1665685	-	-	-	-
1976	13,599	153,276	3,613,718	69,880	573	166,352	-	2062361	-	-	-	-
1977	14,078	172,901	4,717,343	85,227	573	185,728	-	3111512	-	-	-	-
1978	14,565	180,496	5,701,093	102,557	587	193,262	-	3995405	-	-	-	-
1979	14,996	179,808	6,195,672	118,366	539	194,850	-	3946820	-	-	-	-
1980	15,350	186,150	7,688,358	163,034	467	202,600	-	5218035	-	-	-	-

Year	All_Mtr	All_kwh	All_Rev	Oth_Elec	Own_Use	Kwh_Pur	Tot_Gen	Cost_Pur	Inter_Sum	Peak_Sum	Rural KWH	Direct Serve KWH
1981	15,628	177,768	8,957,269	193,538	492	193,116	-	6318874	-	-	-	-
1982	15,809	179,147	9,497,076	193,093	524	193,160	-	6773127	-	-	-	-
1983	16,183	186,565	10,276,151	194,128	510	206,975	-	7165097	-	-	-	-
1984	16,506	195,216	10,528,788	199,008	557	207,229	-	7071639	-	-	-	-
1985	16,801	200,139	10,766,614	214,423	529	219,486	-	7471842	-	-	-	-
1986	17,077	208,112	10,922,773	217,737	507	223,551	-	7298159	-	-	-	-
1987	17,457	218,679	12,137,171	232,754	538	234,220	-	8167871	-	-	-	-
1988	17,777	224,116	13,713,079	268,710	573	242,787	-	9542401	-	-	-	-
1989	18,173	225,270	14,712,020	285,712	625	247,819	-	10755258	-	-	-	-
1990	18,592	228,485	15,019,467	297,806	557	245,000	-	10777786	-	-	-	-
1991	18,882	241,118	16,477,453	345,286	572	261,885	-	11932126	-	-	261,885	-
1992	19,311	235,263	16,192,617	341,084	576	255,556	-	11678815	-	-	255,556	-
1993	19,831	263,523	18,086,416	436,658	599	283,486	-	12462378	-	-	283,486	-
1994	20,226	261,970	18,657,434	514,997	621	283,394	-	12553353	-	-	283,394	-
1995	20,802	281,129	19,376,750	564,540	673	306,109	-	12939328	-	-	306,109	-
1996	21,324	294,900	20,315,355	569,551	743	317,204	-	13241313	-	-	317,204	-
1997	21,975	301,784	20,087,457	630,697	715	326,188	-	12956345	-	-	326,188	-
1998	22,719	318,917	20,528,828	649,271	912	342,393	-	12618025	-	-	342,393	-
1999	23,334	329,466	21,123,247	640,685	711	358,980	-	13226697	-	-	358,980	-
2000	23,998	349,619	22,374,363	607,560	860	380,127	-	13868220	-	-	380,127	-
2001	24,544	363,189	22,813,610	690,194	709	383,092	-	13698402	-	-	383,092	-
2002	25,083	382,860	23,965,634	684,088	869	411,103	-	14614248	-	-	411,103	-
2003	25,552	381,090	24,249,766	742,061	873	410,534	-	14552586	-	-	410,534	-
2004	26,118	390,672	25,211,768	756,888	878	418,015	-	14875527	-	-	418,015	-
2005	26,514	421,024	26,926,969	830,085	916	448,573	-	15965623	-	-	448,573	-
2006	27,008	417,030	26,835,599	838,425	943	435,963	-	15718190	-	-	435,963	-
2007	27,500	453,668	28,904,033	862,711	1,251	474,936	-	17029259	-	-	474,936	-
2008	27,866	452,245	31,166,322	928,236	1,354	476,340	-	17376984	-	-	476,340	-
2009	27,995	429,338	30,178,130	918,509	1,333	454,402	-	17145756	-	-	454,402	-
2010	28,270	479,367	33,647,793	985,469	1,305	507,981	-	19150753	-	-	507,981	-
2011	28,479	460,450	34,685,950	1,093,978	1,137	480,251	-	19885318	-	-	480,251	-
2012	28,592	438,554	35,156,158	1,096,826	806	465,662	-	20783865	-	-	465,662	-

Year	Rural NCP	Direct Serve	WHSL PC	G&T	CO_OP	Peak Year	Season	Data				
								Season				
								Max of Rural NCP				
								Peak Year	S	V	W	
1970	21294	0	0.0074	62	18	1970	W					
1970	19170	0	0.0078	62	18	1970	W					
1970	16794	0	0.0071	62	18	1970	W					
1970	15720	0	0.0081	62	18	1970	V					
1970	14946	0	0.0077	62	18	1970	V					
1970	16248	0	0.0079	62	18	1970	S					
1970	18330	0	0.0077	62	18	1970	S					
1970	18300	0	0.0077	62	18	1970	S					
1970	16938	0	0.0066	62	18	1970	S					
1970	15102	0	0.0065	62	18	1970	V					
1970	18816	0	0.0068	62	18	1971	V					
1970	18112	0	0.0062	62	18	1971	W					
1971	19570	0	0.0062	62	18	1971	W					
1971	20480	0	0.0070	62	18	1971	W					
1971	18670	0	0.0065	62	18	1971	W					
1971	17300	0	0.0072	62	18	1971	V					
1971	15628	0	0.0070	62	18	1971	V					
1971	19886	0	0.0071	62	18	1971	S					
1971	20580	0	0.0070	62	18	1971	S					
1971	19594	0	0.0072	62	18	1971	S					
1971	19298	0	0.0073	62	18	1971	S					
1971	17866	0	0.0072	62	18	1971	V					
1971	20552	0	0.0070	62	18	1972	V					
1971	20718	0	0.0071	62	18	1972	W					
1972	24966	0	0.0070	62	18	1972	W					
1972	22672	0	0.0071	62	18	1972	W					
1972	20088	0	0.0069	62	18	1972	W					
1972	19004	0	0.0077	62	18	1972	V					
1972	17502	0	0.0071	62	18	1972	V					
1972	19274	0	0.0074	62	18	1972	S					
1972	23104	0	0.0074	62	18	1972	S					
1972	22621	0	0.0074	62	18	1972	S					
1972	21099	0	0.0077	62	18	1972	S					
1972	19135	0	0.0073	62	18	1972	V					
1972	21516	0	0.0068	62	18	1973	V					
								1970	18,330	15,720	21,294	
								1971	20,580	18,816	20,480	
								1972	23,104	20,552	24,966	
								1973	25,459	21,516	25,460	
								1974	27,501	23,359	26,278	
								1975	30,828	26,671	30,599	
								1976	33,894	31,445	37,745	
								1977	39,358	38,149	47,553	
								1978	38,596	38,422	48,768	
								1979	42,590	34,128	48,630	
								1980	46,928	39,018	46,380	
								1981	45,120	37,336	48,010	
								1982	44,570	36,606	52,352	
								1983	51,420	36,222	41,232	
								1984	45,658	36,150	55,682	
								1985	49,247	40,394	57,272	
								1986	56,746	37,970	52,481	
								1987	55,753	44,816	50,446	
								1988	58,840	41,628	53,123	
								1989	56,236	46,406	52,255	
								1990	59,814	46,613	67,298	
								1991	58,519	49,958	54,889	
								1992	56,950	47,708	55,977	
								1993	63,673	44,673	61,224	
								1994	61,750	48,386	70,410	
								1995	68,724	48,467	65,057	
								1996	68,714	55,813	75,455	
								1997	73,209	58,682	75,295	
								1998	75,683	61,577	68,332	
								1999	84,304	53,917	80,491	
								2000	82,626	61,932	83,823	
								2001	82,035	71,195	90,880	
								2002	87,317	62,851	83,519	

Year	Rural NCP	Direct Serve	WHSL PC	G&T	CO_OP	Peak Year	Season
1972	25460	0	0.0070	62	18	1973	W
1973	24303	0	0.0070	62	18	1973	W
1973	23920	0	0.0078	62	18	1973	W
1973	21040	0	0.0078	62	18	1973	W
1973	21436	0	0.0082	62	18	1973	V
1973	17286	0	0.0078	62	18	1973	V
1973	23119	0	0.0079	62	18	1973	S
1973	25185	0	0.0074	62	18	1973	S
1973	25459	0	0.0081	62	18	1973	S
1973	24845	0	0.0089	62	18	1973	S
1973	21383	0	0.0083	62	18	1973	V
1973	22298	0	0.0079	62	18	1974	V
1973	25600	0	0.0074	62	18	1974	W
1974	26278	0	0.0084	62	18	1974	W
1974	25595	0	0.0087	62	18	1974	W
1974	24493	0	0.0094	62	18	1974	W
1974	21455	0	0.0103	62	18	1974	V
1974	23311	0	0.0102	62	18	1974	V
1974	23916	0	0.0099	62	18	1974	S
1974	27501	0	0.0087	62	18	1974	S
1974	26628	0	0.0099	62	18	1974	S
1974	23774	0	0.0108	62	18	1974	S
1974	23359	0	0.0097	62	18	1974	V
1974	26671	0	0.0096	62	18	1975	V
1974	28665	0	0.0095	62	18	1975	W
1975	30536	0	0.0111	62	18	1975	W
1975	30599	0	0.0125	62	18	1975	W
1975	28911	0	0.0101	62	18	1975	W
1975	26559	0	0.0121	62	18	1975	V
1975	26355	0	0.0110	62	18	1975	V
1975	28759	0	0.0105	62	18	1975	S
1975	30677	0	0.0105	62	18	1975	S
1975	30828	0	0.0105	62	18	1975	S
1975	29650	0	0.0126	62	18	1975	S
1975	25202	0	0.0107	62	18	1975	V

	Data	Season		
2003	84,899	70,313	100,461	
2004	83,215	73,867	101,467	
2005	94,288	67,947	102,051	
2006	93,729	80,892	101,172	
2007	99,582	79,741	114,050	
2008	89,923	85,485	120,465	
2009	90,480	89,980	132,531	
2010	104,535	78,843	118,831	
2011	100,746	87,499	127,271	
2012	105,717	86,301	104,852	
2013		93,958	93,004	

Year	Rural NCP	Direct Serve	WHSL PC	G&T	CO_OP	Peak Year	Season	Data	Season
1975	31220	0	0.0113	62	18	1976	V		
1975	35399	0	0.0104	62	18	1976	W		
1976	37745	0	0.0103	62	18	1976	W		
1976	34560	0	0.0134	62	18	1976	W		
1976	29965	0	0.0116	62	18	1976	W		
1976	26337	0	0.0121	62	18	1976	V		
1976	24902	0	0.0117	62	18	1976	V		
1976	28933	0	0.0133	62	18	1976	S		
1976	33894	0	0.0122	62	18	1976	S		
1976	31816	0	0.0143	62	18	1976	S		
1976	28004	0	0.0144	62	18	1976	S		
1976	31445	0	0.0124	62	18	1976	V		
1976	38149	0	0.0124	62	18	1977	V		
1976	42293	0	0.0121	62	18	1977	W		
1977	47553	0	0.0125	62	18	1977	W		
1977	40380	0	0.0182	62	18	1977	W		
1977	32834	0	0.0160	62	18	1977	W		
1977	30688	0	0.0158	62	18	1977	V		
1977	31002	0	0.0146	62	18	1977	V		
1977	31902	0	0.0155	62	18	1977	S		
1977	39358	0	0.0166	62	18	1977	S		
1977	36783	0	0.0189	62	18	1977	S		
1977	36809	0	0.0199	62	18	1977	S		
1977	30260	0	0.0182	62	18	1977	V		
1977	38422	0	0.0189	62	18	1978	V		
1977	46012	0	0.0178	62	18	1978	W		
1978	48768	0	0.0199	62	18	1978	W		
1978	42979	0	0.0204	62	18	1978	W		
1978	39052	0	0.0221	62	18	1978	W		
1978	29527	0	0.0257	62	18	1978	V		
1978	30854	0	0.0212	62	18	1978	V		
1978	38425	0	0.0219	62	18	1978	S		
1978	38463	0	0.0197	62	18	1978	S		
1978	38596	0	0.0197	62	18	1978	S		
1978	36990	0	0.0213	62	18	1978	S		

Year	Rural NCP	Direct Serve	WHSL PC	G&T	CO_OP	Peak Year	Season	Data	Season
1978	30687	0	0.0194	62	18	1978	V		
1978	33506	0	0.0199	62	18	1979	V		
1978	38968	0	0.0189	62	18	1979	W		
1979	48630	0	0.0187	62	18	1979	W		
1979	46605	0	0.0197	62	18	1979	W		
1979	38144	0	0.0198	62	18	1979	W		
1979	34128	0	0.0199	62	18	1979	V		
1979	29138	0	0.0198	62	18	1979	V		
1979	35760	0	0.0207	62	18	1979	S		
1979	37772	0	0.0201	62	18	1979	S		
1979	42590	0	0.0208	62	18	1979	S		
1979	36044	0	0.0206	62	18	1979	S		
1979	33424	0	0.0189	62	18	1979	V		
1979	39018	0	0.0203	62	18	1980	V		
1979	41810	0	0.0238	62	18	1980	W		
1980	41186	0	0.0238	62	18	1980	W		
1980	43534	0	0.0237	62	18	1980	W		
1980	46380	0	0.0264	62	18	1980	W		
1980	35304	0	0.0258	62	18	1980	V		
1980	29420	0	0.0254	62	18	1980	V		
1980	38378	0	0.0269	62	18	1980	S		
1980	46928	0	0.0253	62	18	1980	S		
1980	46316	0	0.0263	62	18	1980	S		
1980	39626	0	0.0276	62	18	1980	S		
1980	33736	0	0.0262	62	18	1980	V		
1980	37336	0	0.0267	62	18	1981	V		
1980	42454	0	0.0261	62	18	1981	W		
1981	45766	0	0.0280	62	18	1981	W		
1981	48010	0	0.0355	62	18	1981	W		
1981	35042	0	0.0314	62	18	1981	W		
1981	29146	0	0.0354	62	18	1981	V		
1981	31072	0	0.0336	62	18	1981	V		
1981	38700	0	0.0342	62	18	1981	S		
1981	45120	0	0.0337	62	18	1981	S		
1981	42960	0	0.0355	62	18	1981	S		

Year	Rural NCP	Direct Serve	WHSL PC	G&T	CO_OP	Peak Year	Season	Data	Season
1981	34306	0	0.0314	62	18	1981	S		
1981	32040	0	0.0301	62	18	1981	V		
1981	36560	0	0.0331	62	18	1982	V		
1981	42998	0	0.0323	62	18	1982	W		
1982	52352	0	0.0337	62	18	1982	W		
1982	42520	0	0.0339	62	18	1982	W		
1982	38534	0	0.0351	62	18	1982	W		
1982	36606	0	0.0361	62	18	1982	V		
1982	32988	0	0.0351	62	18	1982	V		
1982	33226	0	0.0351	62	18	1982	S		
1982	44570	0	0.0349	62	18	1982	S		
1982	44394	0	0.0373	62	18	1982	S		
1982	35102	0	0.0375	62	18	1982	S		
1982	33792	0	0.0338	62	18	1982	V		
1982	36222	0	0.0353	62	18	1983	V		
1982	38174	0	0.0341	62	18	1983	W		
1983	41232	0	0.0340	62	18	1983	W		
1983	39742	0	0.0356	62	18	1983	W		
1983	36898	0	0.0346	62	18	1983	W		
1983	33866	0	0.0349	62	18	1983	V		
1983	29034	0	0.0340	62	18	1983	V		
1983	40804	0	0.0370	62	18	1983	S		
1983	49836	0	0.0348	62	18	1983	S		
1983	51420	0	0.0338	62	18	1983	S		
1983	43980	0	0.0366	62	18	1983	S		
1983	31272	0	0.0327	62	18	1983	V		
1983	36150	0	0.0331	62	18	1984	V		
1983	55682	0	0.0345	62	18	1984	W		
1984	49964	0	0.0339	62	18	1984	W		
1984	45508	0	0.0356	62	18	1984	W		
1984	41394	0	0.0327	62	18	1984	W		
1984	34444	0	0.0335	62	18	1984	V		
1984	30348	0	0.0330	62	18	1984	V		
1984	42808	0	0.0342	62	18	1984	S		
1984	45658	0	0.0345	62	18	1984	S		

Year	Rural NCP	Direct Serve	WHSL PC	G&T	CO_OP	Peak Year	Season	Data	Season
1984	44750	0	0.0339	62	18	1984	S		
1984	43414	0	0.0372	62	18	1984	S		
1984	32336	0	0.0326	62	18	1984	V		
1984	40394	0	0.0336	62	18	1985	V		
1984	45610	0	0.0349	62	18	1985	W		
1985	57272	0	0.0333	62	18	1985	W		
1985	49510	0	0.0351	62	18	1985	W		
1985	37572	0	0.0336	62	18	1985	W		
1985	36334	0	0.0341	62	18	1985	V		
1985	35508	0	0.0340	62	18	1985	V		
1985	43142	0	0.0351	62	18	1985	S		
1985	48434	0	0.0341	62	18	1985	S		
1985	49247	0	0.0351	62	18	1985	S		
1985	47322	0	0.0361	62	18	1985	S		
1985	35215	0	0.0322	62	18	1985	V		
1985	37815	0	0.0335	62	18	1986	V		
1985	51648	0	0.0327	62	18	1986	W		
1986	52481	0	0.0329	62	18	1986	W		
1986	45440	0	0.0339	62	18	1986	W		
1986	41686	0	0.0324	62	18	1986	W		
1986	35008	0	0.0331	62	18	1986	V		
1986	35189	0	0.0321	62	18	1986	V		
1986	47693	0	0.0337	62	18	1986	S		
1986	56746	0	0.0325	62	18	1986	S		
1986	46937	0	0.0328	62	18	1986	S		
1986	44546	0	0.0340	62	18	1986	S		
1986	37970	0	0.0319	62	18	1986	V		
1986	44816	0	0.0327	62	18	1987	V		
1986	43418	0	0.0300	62	18	1987	W		
1987	50446	0	0.0308	62	18	1987	W		
1987	44806	0	0.0323	62	18	1987	W		
1987	42060	0	0.0317	62	18	1987	W		
1987	40296	0	0.0328	62	18	1987	V		
1987	44712	0	0.0334	62	18	1987	V		
1987	48433	0	0.0309	62	18	1987	S		

Year	Rural NCP	Direct Serve	WHSL PC	G&T	CO_OP	Peak Year	Season	Data	Season
1987	53638	0	0.0319	62	18	1987	S		
1987	55753	0	0.0322	62	18	1987	S		
1987	43090	0	0.0428	62	18	1987	S		
1987	38222	0	0.0429	62	18	1987	V		
1987	40269	0	0.0427	62	18	1988	V		
1987	45726	0	0.0378	62	18	1988	W		
1988	53123	0	0.0347	62	18	1988	W		
1988	52108	0	0.0372	62	18	1988	W		
1988	44739	0	0.0396	62	18	1988	W		
1988	37364	0	0.0449	62	18	1988	V		
1988	40014	0	0.0445	62	18	1988	V		
1988	54004	0	0.0391	62	18	1988	S		
1988	57019	0	0.0361	62	18	1988	S		
1988	58840	0	0.0357	62	18	1988	S		
1988	44539	0	0.0452	62	18	1988	S		
1988	41628	0	0.0423	62	18	1988	V		
1988	43690	0	0.0418	62	18	1989	V		
1988	49031	0	0.0375	62	18	1989	W		
1989	43585	0	0.0424	62	18	1989	W		
1989	52255	0	0.0421	62	18	1989	W		
1989	45719	0	0.0448	62	18	1989	W		
1989	41497	0	0.0482	62	18	1989	V		
1989	41385	0	0.0488	62	18	1989	V		
1989	51813	0	0.0459	62	18	1989	S		
1989	56236	0	0.0405	62	18	1989	S		
1989	56152	0	0.0405	62	18	1989	S		
1989	48955	0	0.0460	62	18	1989	S		
1989	46406	0	0.0460	62	18	1989	V		
1989	46613	0	0.0431	62	18	1990	V		
1989	67298	0	0.0382	62	18	1990	W		
1990	46930	0	0.0411	62	18	1990	W		
1990	47815	0	0.0446	62	18	1990	W		
1990	45573	0	0.0442	62	18	1990	W		
1990	42744	0	0.0463	62	18	1990	V		
1990	35647	0	0.0487	62	18	1990	V		

Year	Rural NCP	Direct Serve	WHSL PC	G&T	CO_OP	Peak Year	Season	Data	Season
1990	51892	0	0.0435	62	18	1990	S		
1990	59814	0	0.0410	62	18	1990	S		
1990	59083	0	0.0422	62	18	1990	S		
1990	58877	0	0.0463	62	18	1990	S		
1990	40585	0	0.0477	62	18	1990	V		
1990	43450	0	0.0451	62	18	1991	V		
1990	54789	0	0.0406	62	18	1991	W		
1991	50880	0	0.0401	62	18	1991	W		
1991	54889	0	0.0457	62	18	1991	W		
1991	38711	0	0.0473	62	18	1991	W		
1991	33529	0	0.0544	62	18	1991	V		
1991	49958	0	0.0488	62	18	1991	V		
1991	42700	0	0.0450	62	18	1991	S		
1991	58519	0	0.0406	62	18	1991	S		
1991	57030	0	0.0434	62	18	1991	S		
1991	53968	0	0.0474	62	18	1991	S		
1991	36750	0	0.0520	62	18	1991	V		
1991	47708	0	0.0457	62	18	1992	V		
1991	45386	0	0.0432	62	18	1992	W		
1992	55977	0	0.0418	62	18	1992	W		
1992	45530	0	0.0464	62	18	1992	W		
1992	47162	0	0.0459	62	18	1992	W		
1992	42884	0	0.0520	62	18	1992	V		
1992	34554	0	0.0522	62	18	1992	V		
1992	46869	0	0.0512	62	18	1992	S		
1992	56950	0	0.0412	62	18	1992	S		
1992	53797	0	0.0448	62	18	1992	S		
1992	48477	0	0.0478	62	18	1992	S		
1992	41376	0	0.0487	62	18	1992	V		
1992	44490	0	0.0439	62	18	1993	V		
1992	50242	0	0.0392	62	18	1993	W		
1993	51730	0	0.0399	62	18	1993	W		
1993	61224	0	0.0430	62	18	1993	W		
1993	53152	0	0.0428	62	18	1993	W		
1993	40301	0	0.0504	62	18	1993	V		

Year	Rural NCP	Direct Serve	WHSL PC	G&T	CO_OP	Peak Year	Season	Data	Season
1993	37493	0	0.0519	62	18	1993	V		
1993	53488	0	0.0447	62	18	1993	S		
1993	63673	0	0.0394	62	18	1993	S		
1993	61182	0	0.0414	62	18	1993	S		
1993	48772	0	0.0493	62	18	1993	S		
1993	44673	0	0.0479	62	18	1993	V		
1993	48386	0	0.0449	62	18	1994	V		
1993	56462	0	0.0400	62	18	1994	W		
1994	70410	0	0.0397	62	18	1994	W		
1994	61455	0	0.0430	62	18	1994	W		
1994	49582	0	0.0453	62	18	1994	W		
1994	42898	0	0.0520	62	18	1994	V		
1994	38929	0	0.0521	62	18	1994	V		
1994	60870	0	0.0450	62	18	1994	S		
1994	61750	0	0.0418	62	18	1994	S		
1994	55578	0	0.0429	62	18	1994	S		
1994	48755	0	0.0479	62	18	1994	S		
1994	42634	0	0.0472	62	18	1994	V		
1994	48467	0	0.0444	62	18	1995	V		
1994	51392	0	0.0379	62	18	1995	W		
1995	65057	0	0.0372	62	18	1995	W		
1995	64799	0	0.0401	62	18	1995	W		
1995	52140	0	0.0431	62	18	1995	W		
1995	45222	0	0.0493	62	18	1995	V		
1995	39746	0	0.0484	62	18	1995	V		
1995	51871	0	0.0439	62	18	1995	S		
1995	66293	0	0.0393	62	18	1995	S		
1995	68724	0	0.0369	62	18	1995	S		
1995	52573	0	0.0468	62	18	1995	S		
1995	41562	0	0.0481	62	18	1995	V		
1995	53095	0	0.0433	62	18	1996	V		
1995	67715	0	0.0399	62	18	1996	W		
1996	66954	0	0.0367	62	18	1996	W		
1996	75455	0	0.0417	62	18	1996	W		
1996	63242	0	0.0383	62	18	1996	W		

Year	Rural NCP	Direct Serve	WHSL PC	G&T	CO_OP	Peak Year	Season	Data	Season
1996	43866	0	0.0468	62	18	1996	V		
1996	55813	0	0.0462	62	18	1996	V		
1996	64561	0	0.0448	62	18	1996	S		
1996	68714	0	0.0422	62	18	1996	S		
1996	66392	0	0.0393	62	18	1996	S		
1996	54850	0	0.0468	62	18	1996	S		
1996	41166	0	0.0466	62	18	1996	V		
1996	58682	0	0.0402	62	18	1997	V		
1996	67328	0	0.0374	62	18	1997	W		
1997	75295	0	0.0376	62	18	1997	W		
1997	58100	0	0.0404	62	18	1997	W		
1997	60652	0	0.0418	62	18	1997	W		
1997	50713	0	0.0469	62	18	1997	V		
1997	41375	0	0.0499	62	18	1997	V		
1997	64515	0	0.0443	62	18	1997	S		
1997	73209	0	0.0376	62	18	1997	S		
1997	68969	0	0.0391	62	18	1997	S		
1997	66607	0	0.0403	62	18	1997	S		
1997	50789	0	0.0346	62	18	1997	V		
1997	61577	0	0.0363	62	18	1998	V		
1997	63550	0	0.0342	62	18	1998	W		
1998	59783	0	0.0347	62	18	1998	W		
1998	59490	0	0.0368	62	18	1998	W		
1998	68332	0	0.0379	62	18	1998	W		
1998	47241	0	0.0359	62	18	1998	V		
1998	59391	0	0.0377	62	18	1998	V		
1998	73102	0	0.0387	62	18	1998	S		
1998	75683	0	0.0369	62	18	1998	S		
1998	74132	0	0.0367	62	18	1998	S		
1998	71940	0	0.0385	62	18	1998	S		
1998	50931	0	0.0365	62	18	1998	V		
1998	50884	0	0.0349	62	18	1999	V		
1998	73433	0	0.0368	62	18	1999	W		
1999	80491	0	0.0366	62	18	1999	W		
1999	66155	0	0.0376	62	18	1999	W		

Year	Rural NCP	Direct Serve	WHSL PC	G&T	CO_OP	Peak Year	Season	Data	Season
1999	62955	0	0.0352	62	18	1999	W		
1999	48775	0	0.0365	62	18	1999	V		
1999	51821	0	0.0368	62	18	1999	V		
1999	71524	0	0.0358	62	18	1999	S		
1999	84304	0	0.0359	62	18	1999	S		
1999	76508	0	0.0367	62	18	1999	S		
1999	75010	0	0.0409	62	18	1999	S		
1999	53917	0	0.0371	62	18	1999	V		
1999	61932	0	0.0381	62	18	2000	V		
1999	76544	0	0.0362	62	18	2000	W		
2000	83823	0	0.0363	62	18	2000	W		
2000	74345	0	0.0383	62	18	2000	W		
2000	56587	0	0.0357	62	18	2000	W		
2000	54141	0	0.0368	62	18	2000	V		
2000	59143	0	0.0376	62	18	2000	V		
2000	72496	0	0.0378	62	18	2000	S		
2000	76394	0	0.0363	62	18	2000	S		
2000	82626	0	0.0376	62	18	2000	S		
2000	74973	0	0.0395	62	18	2000	S		
2000	54425	0	0.0346	62	18	2000	V		
2000	71195	0	0.0356	62	18	2001	V		
2000	90880	0	0.0335	62	18	2001	W		
2001	88362	0	0.0349	62	18	2001	W		
2001	76912	0	0.0365	62	18	2001	W		
2001	69847	0	0.0346	62	18	2001	W		
2001	59197	0	0.0365	62	18	2001	V		
2001	58857	0	0.0356	62	18	2001	V		
2001	74922	0	0.0376	62	18	2001	S		
2001	74922	0	0.0350	62	18	2001	S		
2001	82035	0	0.0354	62	18	2001	S		
2001	73642	0	0.0386	62	18	2001	S		
2001	56188	0	0.0346	62	18	2001	V		
2001	60393	0	0.0356	62	18	2002	V		
2001	79873	0	0.0353	62	18	2002	W		
2002	83519	0	0.0352	62	18	2002	W		

Year	Rural NCP	Direct Serve	WHSL PC	G&T	CO_OP	Peak Year	Season	Data	Season
2002	81542	0	0.0369	62	18	2002	W		
2002	83263	0	0.0374	62	18	2002	W		
2002	56298	0	0.0348	62	18	2002	V		
2002	62851	0	0.0363	62	18	2002	V		
2002	77940	0	0.0358	62	18	2002	S		
2002	83471	0	0.0342	62	18	2002	S		
2002	87317	0	0.0358	62	18	2002	S		
2002	81041	0	0.0378	62	18	2002	S		
2002	62806	0	0.0355	62	18	2002	V		
2002	70313	0	0.0345	62	18	2003	V		
2002	80995	0	0.0335	62	18	2003	W		
2003	100461	0	0.0347	62	18	2003	W		
2003	90492	0	0.0354	62	18	2003	W		
2003	76948	0	0.0365	62	18	2003	W		
2003	62231	0	0.0361	62	18	2003	V		
2003	53911	0	0.0342	62	18	2003	V		
2003	75838	0	0.0381	62	18	2003	S		
2003	80970	0	0.0348	62	18	2003	S		
2003	84899	0	0.0353	62	18	2003	S		
2003	73667	0	0.0380	62	18	2003	S		
2003	53740	0	0.0336	62	18	2003	V		
2003	73867	0	0.0366	62	18	2004	V		
2003	81256	0	0.0333	62	18	2004	W		
2004	101467	0	0.0353	62	18	2004	W		
2004	83742	0	0.0343	62	18	2004	W		
2004	71610	0	0.0350	62	18	2004	W		
2004	67451	0	0.0369	62	18	2004	V		
2004	69065	0	0.0352	62	18	2004	V		
2004	77703	0	0.0362	62	18	2004	S		
2004	83215	0	0.0357	62	18	2004	S		
2004	81489	0	0.0364	62	18	2004	S		
2004	77558	0	0.0379	62	18	2004	S		
2004	49107	0	0.0329	62	18	2004	V		
2004	67331	0	0.0355	62	18	2005	V		
2004	101824	0	0.0358	62	18	2005	W		

Year	Rural NCP	Direct Serve	WHSL PC	G&T	CO_OP	Peak Year	Season	Data	Season
2005	102051	0	0.0363	62	18	2005	W		
2005	83721	0	0.0358	62	18	2005	W		
2005	84686	0	0.0353	62	18	2005	W		
2005	60207	0	0.0346	62	18	2005	V		
2005	63234	0	0.0350	62	18	2005	V		
2005	89120	0	0.0370	62	18	2005	S		
2005	94288	0	0.0358	62	18	2005	S		
2005	91918	0	0.0350	62	18	2005	S		
2005	77922	0	0.0358	62	18	2005	S		
2005	67947	0	0.0355	62	18	2005	V		
2005	80892	0	0.0366	62	18	2006	V		
2005	101172	0	0.0344	62	18	2006	W		
2006	84705	0	0.0345	62	18	2006	W		
2006	94971	0	0.0364	62	18	2006	W		
2006	82660	0	0.0357	62	18	2006	W		
2006	60614	0	0.0351	62	18	2006	V		
2006	79937	0	0.0388	62	18	2006	V		
2006	84201	0	0.0371	62	18	2006	S		
2006	93729	0	0.0356	62	18	2006	S		
2006	93381	0	0.0353	62	18	2006	S		
2006	65110	0	0.0357	62	18	2006	S		
2006	71021	0	0.0353	62	18	2006	V		
2006	79741	0	0.0355	62	18	2007	V		
2006	108179	0	0.0376	62	18	2007	W		
2007	106553	0	0.0361	62	18	2007	W		
2007	114050	0	0.0363	62	18	2007	W		
2007	81007	0	0.0363	62	18	2007	W		
2007	76817	0	0.0365	62	18	2007	V		
2007	73661	0	0.0358	62	18	2007	V		
2007	83181	0	0.0357	62	18	2007	S		
2007	87419	0	0.0352	62	18	2007	S		
2007	99582	0	0.0346	62	18	2007	S		
2007	87978	0	0.0373	62	18	2007	S		
2007	76779	0	0.0368	62	18	2007	V		
2007	85485	0	0.0365	62	18	2008	V		

Year	Rural NCP	Direct Serve	WHSL PC	G&T	CO_OP	Peak Year	Season	Data	Season
2007	92918	0	0.0342	62	18	2008	W		
2008	120465	0	0.0359	62	18	2008	W		
2008	102911	0	0.0354	62	18	2008	W		
2008	91683	0	0.0357	62	18	2008	W		
2008	72508	0	0.0366	62	18	2008	V		
2008	63820	0	0.0354	62	18	2008	V		
2008	84064	0	0.0358	62	18	2008	S		
2008	89923	0	0.0353	62	18	2008	S		
2008	88157	0	0.0355	62	18	2008	S		
2008	89246	0	0.0403	62	18	2008	S		
2008	72847	0	0.0379	62	18	2008	V		
2008	89980	0	0.0373	62	18	2009	V		
2008	120627	0	0.0376	62	18	2009	W		
2009	132531	0	0.0390	62	18	2009	W		
2009	104979	0	0.0396	62	18	2009	W		
2009	103862	0	0.0417	62	18	2009	W		
2009	74007	0	0.0384	62	18	2009	V		
2009	65888	0	0.0370	62	18	2009	V		
2009	90480	0	0.0379	62	18	2009	S		
2009	81225	0	0.0369	62	18	2009	S		
2009	89928	0	0.0372	62	18	2009	S		
2009	68677	0	0.0363	62	18	2009	S		
2009	68492	0	0.0368	62	18	2009	V		
2009	75017	0	0.0365	62	18	2010	V		
2009	103140	0	0.0354	62	18	2010	W		
2010	118831	0	0.0353	62	18	2010	W		
2010	112121	0	0.0366	62	18	2010	W		
2010	90636	0	0.0384	62	18	2010	W		
2010	56462	0	0.0355	62	18	2010	V		
2010	78843	0	0.0383	62	18	2010	V		
2010	95955	0	0.0366	62	18	2010	S		
2010	98820	0	0.0377	62	18	2010	S		
2010	104535	0	0.0387	62	18	2010	S		
2010	86587	0	0.0407	62	18	2010	S		
2010	65428	0	0.0391	62	18	2010	V		

Year	Rural NCP	Direct Serve	WHSL PC	G&T	CO_OP	Peak Year	Season
2010	77953	0	0.0384	62	18	2011	V
2010	127271	0	0.0384	62	18	2011	W
2011	115780		0.0371	62	18	2011	W
2011	119700		0.0424	62	18	2011	W
2011	81445		0.0379	62	18	2011	W
2011	74339		0.0413	62	18	2011	V
2011	87499		0.0420	62	18	2011	V
2011	90567		0.0396	62	18	2011	S
2011	100722		0.0393	62	18	2011	S
2011	97318		0.0408	62	18	2011	S
2011	100746		0.0545	62	18	2011	S
2011	67776		0.0435	62	18	2011	V
2011	83351		0.0434	62	18	2012	V
2011	92453		0.0409	62	18	2012	W
2012	104852		0.0416	62	18	2012	W
2012	99316		0.0447	62	18	2012	W
2012	82753		0.0468	62	18	2012	W
2012	68521		0.0395	62	18	2012	V
2012	86301		0.0441	62	18	2012	V
2012	101566		0.0476	62	18	2012	S
2012	105717		0.0440	62	18	2012	S
2012	96209		0.0460	62	18	2012	S
2012	84547		0.0484	62	18	2012	S
2012	69346		0.0451	62	18	2012	V
2012	93958		0.0454	62	18	2013	V
2012	93004		0.0434	62	18	2013	W

1974	9.5
1975	11.1
1976	12.4
1977	16.8
1978	20.7
1979	20.3
1980	25.8

Year	Rural NCP	Direct Serve	WHSL PC	G&T	CO_OP	Peak Year	Season	Data	Season
1981	32.7								
1982	35.1								
1983	34.6								
1984	34.1								
1985	34.0								
1986	32.6								
1987	34.9								
1988	39.3								
1989	43.4								
1990	44.0								
1991	45.6								
1992	45.7								
1993	44.0								
1994	44.3								
1995	42.3								
1996	41.7								
1997	39.7								
1998	36.9								
1999	36.8								
2000	36.5								
2001	35.8								
2002	35.5								
2003	35.4								
2004	35.6								
2005	35.6								
2006	36.1								
2007	35.9								
2008	36.5								
2009	37.7								
2010	37.7								
2011	41.4								
2012	44.6								

Year	Max of Peak_Sum			LgCom	Loss%	Res
1970	S	V	W			
1970	18,330	15,720	21,294			
1970	20,580	18,816	20,480			
1970	23,104	20,552	24,966			
1970	25,459	21,516	25,460			
1970	27,501	23,359	26,278			
1970	30,828	26,671	30,599			
1970	33,894	31,445	37,745			
1970	39,358	38,149	47,553			
1970	38,596	38,422	48,768			
1970	42,590	34,128	48,630			
1971	46,928	39,018	46,380			
1971	45,120	37,336	48,010			
1971	44,570	36,606	52,352			
1971	51,420	36,222	41,232			
1971	45,658	36,150	55,682			
1971	49,247	40,394	57,272			
1971	56,746	37,970	52,481			
1971	55,753	44,816	50,446			
1971	58,840	41,628	53,123			
1971	56,236	46,406	52,255			
1971	59,814	46,613	67,298			
1971	58,519	49,958	54,889			
1972	56,950	47,708	55,977			
1972	63,673	44,673	61,224			
1972	61,750	48,386	70,410			
1972	68,724	48,467	65,057			
1972	68,714	55,813	75,455			
1972	73,209	58,682	75,295			
1972	75,683	61,577	68,332			
1972	84,304	53,917	80,491			
1972	82,626	61,932	83,823			
1972	82,035	71,195	90,880			
1972	87,317	62,851	83,519			

Year				LgCom Rural	Loss%	Res
1972	84,899	70,313	100,461			
1973	83,215	73,867	101,467			
1973	94,288	67,947	102,051			
1973	93,729	80,892	101,172			
1973	99,582	79,741	114,050			
1973	89,923	85,485	120,465			
1973	90,480	89,980	132,531			
1973	104,535	78,843	118,831			
1973	100,746	87,499	127,271			
1973	105,717	86,301	104,852			
1973		93,958	93,004			
1973						
1973						
1974						
1974						
1974						
1974						
1974						
1974						
1974						
1974						
1974						
1974						
1974						
1974						
1974						
1975						
1975						
1975						
1975						
1975						
1975						
1975						
1975						
1975						

Year

1981
1981
1981
1981
1982
1982
1982
1982
1982
1982
1982
1982
1982
1982
1982
1983
1983
1983
1983
1983
1983
1983
1983
1983
1983
1983
1983
1984
1984
1984
1984
1984
1984
1984

LgCom
Rural

Loss%

Res

Year

1984
1984
1984
1984
1984

1985
1985
1985
1985
1985
1985
1985
1985
1985
1985
1985
1985
1985
1985
1985

1986
1986
1986
1986
1986
1986
1986
1986
1986
1986
1986
1986
1986
1986
1986

1987
1987
1987
1987
1987
1987

LgCom
Rural

Loss%

Res

Year

1987
1987
1987
1987
1987
1987

1988
1988
1988
1988
1988
1988
1988
1988
1988
1988
1988
1988
1988
1988
1988

1989
1989
1989
1989
1989
1989
1989
1989
1989
1989
1989
1989
1989
1989
1989

1990
1990
1990
1990
1990

|

LgCom
Rural

Loss%

Res

Year

1990
1990
1990
1990
1990
1990
1990

1991
1991
1991
1991
1991
1991
1991
1991
1991
1991
1991
1991
1991
1991
1991

1992
1992
1992
1992
1992
1992
1992
1992
1992
1992
1992
1992
1992
1992

1993
1993
1993
1993

LgCom
Rural

Loss%

Res

Year

1996
1996
1996
1996
1996
1996
1996
1996
1996

1997
1997
1997
1997
1997
1997
1997
1997
1997
1997
1997
1997

1998
1998
1998
1998
1998
1998
1998
1998
1998
1998
1998
1998

1999
1999

LgCom
Rural

Loss%

Res

Year

2002
2002
2002
2002
2002
2002
2002
2002
2002
2002
2002
2002
2003
2003
2003
2003
2003
2003
2003
2003
2003
2003
2003
2003
2004
2004
2004
2004
2004
2004
2004
2004
2004
2004
2004
2004

LgCom
Rural Loss% Res

Year

2005
2005
2005
2005
2005
2005
2005
2005
2005
2005
2005
2005
2005
2006
2006
2006
2006
2006
2006
2006
2006
2006
2006
2006
2006
2007
2007
2007
2007
2007
2007
2007
2007
2007
2007
2007
2007
2007

LgCom
Rural Loss% Res

Year	LgCom Rural	Loss%	Res
2007			
2008	0	12.2%	0.7279
2008	0	-0.1%	0.8240
2008	0	-1.7%	0.8320
2008	0	-0.7%	0.7552
2008	0	5.9%	0.6793
2008	0	6.2%	0.7048
2008	0	7.6%	0.7085
2008	0	4.6%	0.7208
2008	0	0.6%	0.7055
2008	0	10.7%	0.6514
2008	0	4.6%	0.7548
2008	0	7.9%	0.7676
2009	0	7.4%	0.7742
2009	0	-4.4%	0.8581
2009	0	9.2%	0.6935
2009	0	5.3%	0.7306
2009	0	7.8%	0.6632
2009	0	7.6%	0.6968
2009	0	6.4%	0.7113
2009	0	5.1%	0.7228
2009	0	1.0%	0.7092
2009	0	6.0%	0.6912
2009	0	6.3%	0.7171
2009	0	7.8%	0.7608
2010	0	9.3%	0.7640
2010	0	-1.1%	0.8467
2010	0	6.7%	0.7204
2010	0	3.2%	0.7030
2010	0	9.8%	0.6549
2010	0	3.8%	0.7397
2010	0	9.0%	0.7129
2010	0	3.4%	0.7433
2010	0	0.8%	0.7227
2010	0	4.9%	0.6683

Year	LgCom Rural	Loss%	Res
2010	0	5.8%	0.7247
2010	0	9.5%	0.7616
2011	0	5.0%	0.8022
2011	0	-1.7%	0.8184
2011	0	12.3%	0.6878
2011	0	-1.9%	0.7568
2011	0	9.9%	0.6889
2011	0	3.2%	0.7605
2011	0	9.7%	0.7296
2011	0	4.2%	0.7536
2011	0	-1.4%	0.7519
2011	0	8.9%	0.6848
2011	0	5.3%	0.7485
2011	0	-4.5%	0.8650
2012	0	5.5%	0.7910
2012	0	0.2%	0.8191
2012	0	11.0%	0.6823
2012	0	4.9%	0.7045
2012	0	11.9%	0.6705
2012	0	1.9%	0.7716
2012	0	7.1%	0.7526
2012	0	2.7%	0.7470
2012	0	1.1%	0.7402
2012	0	13.4%	0.6485
2012	0	5.3%	0.7581
2012	0	7.0%	0.7696
1974			0.7719
1975			0.8333
1976			0.7232
1977			0.7300
1978			0.6714
1979			0.7347
1980			0.7230

Year
1981
1982
1983
1984
1985
1986
1987
1988
1989
1990
1991
1992
1993
1994
1995
1996
1997
1998
1999
2000
2001
2002
2003
2004
2005
2006
2007
2008
2009
2010
2011
2012

|

LgCom Rural	Loss%	Res
		0.7375
		0.7259
		0.6688
		0.7407
		0.7849

Year	SmCom	LgCom	PbBldg
<u>1972</u>			
1973			
1973			
1973			
1973			
1973			
1973			
1973			
1973			
1973			
1973			
1973			
<u>1973</u>			
1974			
1974			
1974			
1974			
1974			
1974			
1974			
1974			
1974			
1974			
1974			
1974			
<u>1974</u>			
1975			
1975			
1975			
1975			
1975			
1975			
1975			
1975			
1975			
1975			

Year	SmCom	LgCom	PbBldg
1975			
<u>1975</u>			
1976			
1976			
1976			
1976			
1976			
1976			
1976			
1976			
1976			
1976			
<u>1976</u>			
1977			
1977			
1977			
1977			
1977			
1977			
1977			
1977			
1977			
1977			
1977			
<u>1977</u>			
1978			
1978			
1978			
1978			
1978			
1978			
1978			
1978			
1978			

Year	SmCom	LgCom	PbBldg
1981			
1981			
1981			
1981			
1982			
1982			
1982			
1982			
1982			
1982			
1982			
1982			
1982			
1982			
1982			
1982			
1983			
1983			
1983			
1983			
1983			
1983			
1983			
1983			
1983			
1983			
1983			
1983			
1983			
1983			
1984			
1984			
1984			
1984			
1984			
1984			
1984			

Year	SmCom	LgCom	PbBldg
1984			
1984			
1984			
1984			
1984			
<hr/> 1985			
1985			
1985			
1985			
1985			
1985			
1985			
1985			
1985			
1985			
1985			
1985			
1985			
<hr/> 1986			
1986			
1986			
1986			
1986			
1986			
1986			
1986			
1986			
1986			
1986			
1986			
1986			
<hr/> 1987			
1987			
1987			
1987			
1987			
1987			
1987			

Year	SmCom	LgCom	PbBldg
1987			
1987			
1987			
1987			
1987			
1987			
<u>1988</u>			
1988			
1988			
1988			
1988			
1988			
1988			
1988			
1988			
1988			
1988			
1988			
<u>1989</u>			
1989			
1989			
1989			
1989			
1989			
1989			
1989			
1989			
1989			
1989			
1989			
<u>1990</u>			
1990			
1990			
1990			
1990			

Year	SmCom	LgCom	PbBldg
1990			
1990			
1990			
1990			
1990			
1990			
1990			
<u>1990</u>			
1991			
1991			
1991			
1991			
1991			
1991			
1991			
1991			
1991			
1991			
1991			
1991			
1991			
<u>1991</u>			
1992			
1992			
1992			
1992			
1992			
1992			
1992			
1992			
1992			
1992			
1992			
1992			
<u>1992</u>			
1993			
1993			
1993			
1993			

Year	SmCom	LgCom	PbBldg
1993			
1993			
1993			
1993			
1993			
1993			
1993			
<u>1993</u>			
1994			
1994			
1994			
1994			
1994			
1994			
1994			
1994			
1994			
1994			
1994			
<u>1994</u>			
1995			
1995			
1995			
1995			
1995			
1995			
1995			
1995			
1995			
1995			
1995			
<u>1995</u>			
1996			
1996			
1996			

Year	SmCom	LgCom	PbBldg
1996			
1996			
1996			
1996			
1996			
1996			
1996			
1996			
1996			
<u>1996</u>			
1997			
1997			
1997			
1997			
1997			
1997			
1997			
1997			
1997			
1997			
1997			
1997			
1997			
<u>1997</u>			
1998			
1998			
1998			
1998			
1998			
1998			
1998			
1998			
1998			
1998			
1998			
1998			
<u>1998</u>			
1999			
1999			

Year	SmCom	LgCom	PbBldg
1999			
1999			
1999			
1999			
1999			
1999			
1999			
1999			
1999			
1999			
<u>1999</u>			
2000			
2000			
2000			
2000			
2000			
2000			
2000			
2000			
2000			
2000			
2000			
2000			
2000			
<u>2000</u>			
2001			
2001			
2001			
2001			
2001			
2001			
2001			
2001			
2001			
2001			
2001			
2001			
<u>2001</u>			
2002			

Year	SmCom	LgCom	PbBldg
2007			
2008	0.1490	0.0000	0.0015
2008	0.1750	0.0000	0.0018
2008	0.1831	0.0000	0.0021
2008	0.2487	0.0000	0.0027
2008	0.2590	0.0000	0.0030
2008	0.2305	0.0000	0.0022
2008	0.2132	0.0000	0.0020
2008	0.2315	0.0000	0.0021
2008	0.2858	0.0000	0.0026
2008	0.2391	0.0000	0.0028
2008	0.1968	0.0000	0.0022
2008	0.1514	0.0000	0.0017
2009	0.1497	0.0000	0.0016
2009	0.1837	0.0000	0.0021
2009	0.2125	0.0000	0.0024
2009	0.2139	0.0000	0.0028
2009	0.2553	0.0000	0.0029
2009	0.2248	0.0000	0.0023
2009	0.2225	0.0000	0.0024
2009	0.2240	0.0000	0.0022
2009	0.2777	0.0000	0.0027
2009	0.2462	0.0000	0.0028
2009	0.2175	0.0000	0.0025
2009	0.1596	0.0000	0.0017
2010	0.1416	0.0000	0.0015
2010	0.1622	0.0000	0.0017
2010	0.2099	0.0000	0.0023
2010	0.2619	0.0000	0.0031
2010	0.2446	0.0000	0.0026
2010	0.2203	0.0000	0.0020
2010	0.1951	0.0000	0.0020
2010	0.2207	0.0000	0.0021
2010	0.2666	0.0000	0.0028
2010	0.2796	0.0000	0.0033

Year	SmCom	LgCom	PbBldg	
2010	0.2148	0.0000	0.0027	
2010	0.1414	0.0000	0.0016	
2011	0.1463	0.0000	0.0015	
2011	0.1968	0.0000	0.0020	
2011	0.1874	0.0000	0.0022	
2011	0.2592	0.0000	0.0030	
2011	0.2097	0.0000	0.0026	
2011	0.2052	0.0000	0.0022	
2011	0.1714	0.0000	0.0018	
2011	0.2024	0.0000	0.0020	
2011	0.2591	0.0000	0.0028	
2011	0.2230	0.0000	0.0028	
2011	0.1958	0.0000	0.0025	
2011	0.1783	0.0000	0.0022	
2012	0.1520	0.0000	0.0018	
2012	0.1773	0.0000	0.0021	
2012	0.2053	0.0000	0.0027	
2012	0.2434	0.0000	0.0030	
2012	0.2081	0.0000	0.0024	
2012	0.2073	0.0000	0.0023	
2012	0.1750	0.0000	0.0018	
2012	0.2243	0.0000	0.0022	
2012	0.2460	0.0000	0.0028	
2012	0.2143	0.0000	0.0027	
2012	0.1865	0.0000	0.0022	
2012	0.1582	0.0000	0.0019	
1974	0.1477	0.0000	0.0016	0.9211
1975	0.1790	0.0000	0.0019	1.0142
1976	0.1996	0.0000	0.0023	0.9252
1977	0.2454	0.0000	0.0029	0.9784
1978	0.2354	0.0000	0.0027	0.9095
1979	0.2176	0.0000	0.0022	0.9545
1980	0.1955	0.0000	0.0020	0.9204

Year	SmCom	LgCom	PbBldg	
1981	0.2206	0.0000	0.0021	0.9602
1982	0.2671	0.0000	0.0027	0.9957
1983	0.2404	0.0000	0.0029	0.9121
1984	0.2023	0.0000	0.0024	0.9454
1985	0.1578	0.0000	0.0018	0.9445
1986				
1987				
1988				
1989				
1990				
1991				
1992				
1993				
1994				
1995				
1996				
1997				
1998				
1999				
2000				
2001				
2002				
2003				
2004				
2005				
2006				
2007				
2008				
2009				
2010				
2011				
2012				