

RECEIVED

APR -4 2014

COMMONWEALTH OF KENTUCKY
BEFORE THE PUBLIC SERVICE COMMISSION

PUBLIC SERVICE
COMMISSION

In the Matter of:

THE APPLICATION OF U.S.60 WATER }
DISTRICT OF SHELBY AND FRANKLIN }
COUNTIES, KENTUCKY, INC. FOR NEW }
NONRECURRING CHARGES AND AN }
INCREASE IN EXISTING NONRECURRING }
CHARGES }

CASE NO. 2014-00039

PROOF OF NOTICE

Comes U.S. 60 Water District of Shelby and Franklin Counties, Kentucky, Inc. ("U.S. 60"), by counsel, and files herewith Affidavits of Publication from The Sentine- News of Shelby County and The Spencer Magnet of Spencer County, as well as an Affidavit of Mary Ellen White verifying copies of the Legal Notice were mailed to all of U.S. 60's Anderson County customers.

Respectfully submitted,

Mathis, Riggs, Prather & Ratliff, P.S.C.

By: 

Donald T. Prather
500 Main Street, Suite 5
Shelbyville, Kentucky 40065
Phone: (502) 633-5220
Fax: (502) 633-0667
Attorney for U.S. 60 Water District of Shelby and Franklin
Counties, Kentucky, Inc.

AFFIDAVIT OF PUBLICATION

I, (name) Lynette Mason (title) Published
of (newspaper) The Spencer Magnet
published at (city) Spencer (state) Ky
being duly sworn that an advertisement was published for (account) U.S. 6th Water District

In said newspaper, as follows:

SIZE
(Indicate lines or inches)
4 X 5" = 20"
4 X 5" = 20"
4 X 5" = 20"

DATES
(month, day, year)
2-5-14
2-12-14
2-19-14

(Signed) Lynette Mason
Newspaper The Spencer Magnet

SWORN AND SUBSCRIBED to, before me, a notary public, on this the 24 day of
February, A.D., 2014

(SEAL)

Susan E Collins
Notary Public In and for

County

My commission expires May 15, 2014 (State) Ky at large

LEGAL NOTICE

U.S. 60 Water District of Shelby and Franklin Counties, Kentucky ("District") will file on or after February 5, 2014 an application with the Kentucky Public Service Commission ("PSC") to impose or increase rates for the following nonrecurring services effective April 1, 2014:

An application has been filed with the Kentucky Public Service Commission to increase rates as follows:

Tap-on Fees / Meter Connection Charges	Present Rates	Proposed Rates	Dollar Change	Percent Change
5/8" x 3/4" Meter	\$515.00	\$1,000.00	\$485.00	94.2%
1" Meter	\$615.00	\$1,275.00	\$660.00	107.3%
Larger Meters	Actual Cost	Actual Cost		N/A
Special Nonrecurring Charges				
Meter Turn-on Charge	None	\$40.00	\$40.00	100%
Meter Turn-on Charge (after hours)	None	\$50.00	\$50.00	100%
Service Line Inspection Charge	None	\$40.00	\$40.00	100%
Service Line Inspection Charge (after hours)	None	\$50.00	\$50.00	100%
Delinquent Account Collection Charge	None	\$40.00	\$40.00	100%
Delinquent Account Collection Charge (after hours)	None	\$50.00	\$50.00	100%
Meter Reading Recheck Charge	None	\$40.00	\$40.00	100%
Meter Reading Recheck Charge (after hours)	None	\$50.00	\$50.00	100%
Meter Test Charge	None	\$85.00	\$85.00	100%
Meter Test Charge (after hours)	None	\$92.50	\$92.50	100%
Service Investigation Charge	None	\$40.00	\$40.00	100%
Service Investigation Charge (after hours)	None	\$50.00	\$50.00	100%
Meter Investigation Charge	None	\$40.00	\$40.00	100%
Meter Investigation Charge (after hours)	None	\$50.00	\$50.00	100%

These increased rates will not affect the monthly bill of any customer who does not use the services listed above. The rates contained in this notice are the rates proposed by the District. However, the PSC may order rates to be charged that differ from these proposed rates. A person may examine this tariff filing at the District office, located at 4596 Bagdad Road, Kentucky 40003, or at the PSC office located at 211 Sower Blvd, Frankfort, Kentucky 40601, Monday through Friday 8:00 a.m through 4:00 p.m., or through the PSC website at psc.ky.gov. Written comments regarding this tariff filing may be submitted to the PSC through its website or by mail to the Public Service Commission, P. O. Box 615, Frankfort, Kentucky 40602. A person may submit a timely written request for intervention to the Public Service Commission, P. O. Box 615, Frankfort, Kentucky 40602, establishing the grounds for the request including the status and interest of the party. If the PSC does not receive a written request for intervention within thirty (30) days of the initial publication or mailing of the notice, the PSC may take final action on this tariff filing.

Report of Independent Auditors

To the City Council
City of Taylorsville, Kentucky

Box 615, Frankfort, Kentucky
If the PSC does not receive a written request for intervention within thirty (30) days of the notice, the PSC may take final action on this tariff filing.

PUBLIC NOTICE

Tanglewood Golf Course, 245 Tanglewood Ct, Taylorsville, KY 40071 hereby declares intention to apply for a NQ-4 Retail Malt Beverage Drink License no later than 2/20/2014. The business to be licensed will be located at 245 Tanglewood Ct, Taylorsville, Kentucky 40071 doing business as Tanglewood Golf Course.

The Members are as follows: Todd C Givens of 581 Kingswood Drive, Taylorsville, KY 40071, Greg McIntyre of 242 White Oak Drive, Mt. Washington, KY 40047 and Matt McIntyre of 13431 Hwy 44 East, Taylorsville, KY 40071

Any person, association, corporation, or body politic may protest the granting of the license by writing the Dept. of Alcoholic Beverage Control, 1003 Twilight Trail, Frankfort, KY 40601-8400, within 30 days (KRS 243.430) of the date of this legal publication.

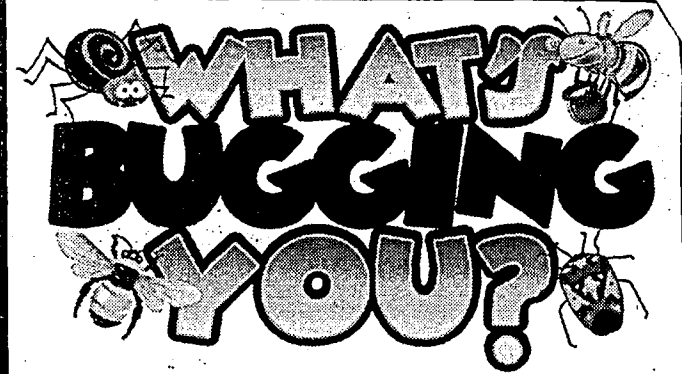

Let us know!
Write a letter to the editor!

Mail your letter to:

Letter to the Editor
P.O. Box 219
Taylorsville, KY 40071
or email: editor@spencermagnet.com

**CITY OF TAYLORSVILLE, KENTUCKY
BUDGETARY COMPARISON SCHEDULES
REQUIRED SUPPLEMENTARY INFORMATION-MODIFIED ACCRUAL BASIS
MUNICIPAL ROAD AID FUND
For The Fiscal Year Ended June 30, 2013**

	Budgeted Amounts		Actual	Variance with Final Budget Positive (Negative)
	Original	Final		
Street Fund Revenues				
Intergovernmental Revenues	\$ 20,000	\$ 20,000	\$ 38,723	\$ 18,723
Interest, Rents and Miscellaneous	200	200	589	389
	20,200	20,200	39,312	19,112

THE SENTINEL-NEWS

PO Box 399
SHELBYVILLE, KY 40065
(502) 633-2526 FAX (502) 633-2618

AFFIDAVIT PROOF OF PUBLICATION

I, Todd Stephenson do hereby certify that I hold the
position of Lead Graphics with The Sentinel-News in
Shelbyville, KY, and in such position have the responsibility of publication of any and all
advertising in said newspaper and that the attached advertisement has been published in
all editions of said newspaper on 2/5/14, 2/12/14 + 2/19/14.

Todd Stephenson

Subscribed and sworn before me in my presence, this 27 day of March,
2014.

Vanessa Riddell #485709

Notary Public

3/19/17

Commission Expiration Date

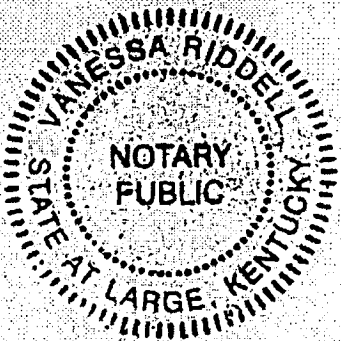

COMMONWEALTH OF KENTUCKY
BEFORE THE PUBLIC SERVICE COMMISSION

In the Matter of:

THE APPLICATION OF U.S. 60 WATER DISTRICT)
OF SHELBY AND FRANKLIN COUNTIES, KENTUCKY)
FOR NEW NON-RECURRING CHARGES AND AN)
INCREASE IN EXISTING NON-RECURRING CHARGES) NO. 2014-0071

AFFIDAVIT

Comes the undersigned Mary Ellen White, who after being first duly sworn, certifies that a copy of the Legal Notice attached hereto as Exhibit A was mailed to all of the Anderson County customers of U.S. 60 Water District of Shelby and Franklin Counties, Kentucky listed on Exhibit B attached hereto on or before February 4, 2014.

Signed this 14 day of February, 2014.

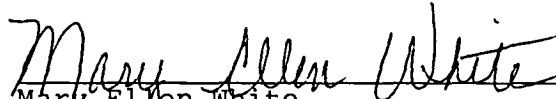
Mary Ellen White

COMMONWEALTH OF KENTUCKY)
COUNTY OF SHELBY)

Subscribed and sworn to before me by Mary Ellen White to be her free act and deed on this 14th day of February, 2014.

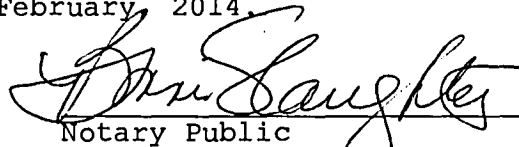
Notary Public
ID: 493717
Commission Expires: 8-8-17

LEGAL NOTICE

U.S. 60 Water District of Shelby and Franklin Counties, Kentucky ("District") will file on or after February 5, 2014 an application with the Kentucky Public Service Commission ("PSC") to impose or increase rates for the following non-recurring services effective April 1, 2014:

An application has been filed with the Kentucky Public Service Commission to increase rates as follows:

<u>Tap-on Fees / Meter Connection Charges</u>	<u>Present Rates</u>	<u>Proposed Rates</u>	<u>Dollar Change</u>	<u>Percent Change</u>
5/8" x 3/4" Meter	\$515.00	\$1,000.00	\$485.00	94.2%
1" Meter	\$615.00	\$1,275.00	\$660.00	107.3%
Larger Meters	Actual Cost	Actual Cost		N/A
<u>Special Nonrecurring Charges</u>				
Meter Turn-on Charge	None	\$40.00	\$40.00	100%
Meter Turn-on Charge (after hours)	None	\$50.00	\$50.00	100%
Service Line Inspection Charge	None	\$40.00	\$40.00	100%
Service Line Inspection Charge (after hours)	None	\$50.00	\$50.00	100%
Delinquent Account Collection Charge	None	\$40.00	\$40.00	100%
Delinquent Account Collection Charge (after hours)	None	\$50.00	\$50.00	100%
Meter Reading Recheck Charge	None	\$40.00	\$40.00	100%
Meter Reading Recheck Charge (after hours)	None	\$50.00	\$50.00	100%
Meter Test Charge	None	\$85.00	\$85.00	100%
Meter Test Charge (after hours)	None	\$92.50	\$92.50	100%
Service Investigation Charge	None	\$40.00	\$40.00	100%
Service Investigation Charge (after hours)	None	\$50.00	\$50.00	100%
Meter Investigation Charge	None	\$40.00	\$40.00	100%
Meter Investigation Charge (after hours)	None	\$50.00	\$50.00	100%

These increased rates will not affect the monthly bill of any customer who does not use the services listed above. The rates contained in this notice are the rates proposed by the District. However, the PSC may order rates to be charged that differ from these proposed rates. A person may examine this tariff filing at the District office, located at 4596 Bagdad Road, Kentucky 40003, or at the PSC office located at 211 Sower Blvd, Frankfort, Kentucky 40601, Monday through Friday 8:00 a.m. through 4:00 p.m., or through the PSC website at psc.ky.gov. Written comments regarding this tariff filing may be submitted to the PSC through its website or by mail to the Public Service Commission, PO Box 615, Frankfort, Kentucky 40602. A person may submit a timely written request for intervention to the Public Service Commission, PO Box 615, Frankfort, Kentucky 40602, establishing the grounds for the request including the status and interest of the party. If the PSC does not receive a written request for intervention within thirty (30) days of the initial publication or mailing of the notice, the PSC may take final action on this tariff filing.

EXHIBIT A

cf John Brackshaw

Name	MailAddress2	MailCity	Ma MailZipcode
✓ WADDY RURITAN/ FIRE DEPT	3380 WADDY RD	WADDY	KY 40076-6060
✓ RUCKER, GEORGE S	2617 BENSON CREEK RD	LAWRENCEBURG	KY 40342-8533
✓ RUCKER, TONY	2605 BENSON CREEK RD	LAWRENCEBURG	KY 40342-8533
✓ SCOTT, WILLIAM	2605 BENSON CREEK RD	LAWRENCEBURG	KY 40342-8533
✓ EPPERSON, ROY	2565 BENSON CREEK RD	LAWRENCEBURG	KY 40342-8532
✓ RUCKER, MIKE	2556 BENSON CREEK RD	LAWRENCEBURG	KY 40342-8532
✓ GAURI, K L	719 FEHR RD	LOUISVILLE	KY 40206-2987
✓ RUCKER, TONY	2535 BENSON CREEK RD	LAWRENCEBURG	KY 40342
✓ CARIGAN, JM	2535 BENSON CREEK RD	LAWRENCEBURG	KY 40342-8532
✓ RUCKER, TONY/SHARIE	2535 BENSON CREEK RD	LAWRENCEBURG	KY 40342-8532
✓ CARIGAN, LIN	P.O. BOX 4007	FRANKFORT	KY 40604
✓ NUTGRASS, DEBBIE	1468 WADDY RD.	WADDY	KY 40076
✓ CARIGAN, JAMES	2535 BENSON CREEK RD.	LAWRENCEBURG	KY 40342
✓ THOMAS, MIKE	2525 BENSON CREEK RD	LAWRENCEBURG	KY 40342-8532
✓ WELLMAN, DAVID	2526 BENSON CREEK RD	LAWRENCEBURG	KY 40342-8532
✓ KEITH, JOEY	936 BRAVINGTON WAY	LEXINGTON	KY 40503-4038
✓ WADDELL, JAMES	721 BRADLEY ST.	FRANKFORT	KY 40601-2420
✓ PRIEST, CHESTER	2512 BENSON CREEK RD	LAWRENCEBURG	KY 40342-8532
✓ DEACON, JEWEL D	2498 BENSON CREEK RD	LAWRENCEBURG	KY 40342-9486
✓ HARRIS, SUSAN E	2498 BENSON CREEK RD	LAWRENCEBURG	KY 40342-9486
✓ BOTKINS, BRADLEY	660 PENNINGTON LN	OWENTON	KY 40359-9439
✓ SALMONS, WILLIAM D.	2476 BENSON CREEK RD	LAWRENCEBURG	KY 40342-9486
✓ BYRD, SHAROL	2465 BENSON CREEK RD	LAWRENCEBURG	KY 40342-9486
✓ CASE, HAROLD R	1351 HARRODSBURG RD	LAWRENCEBURG	KY 40342-9229
✓ BOTKINS, BRADLEY	660 PENNINGTON RD.	OWENTON	KY 40359
✓ BYERS, ALISON	1122 BUCKLEY LN	LAWRENCEBURG	KY 40342-9687
✓ GRANT, BRANDON K	2444 BENSON CREEK RD	LAWRENCEBURG	KY 40342-9486
✓ BAILEY, JAMES A	4716 BAGDAD RD	BAGDAD	KY 40003-8015
✓ ALDRIDGE JR, JOHN W	889 PILCHER RD	FRANKFORT	KY 40601-9122
✓ BELL, BOBBY	2440 BENSON CREEK RD	LAWRENCEBURG	KY 40342-9486
✓ PAYTON, CRYSTAL	P.O. BOX 61	CUB RUN	KY 42729
✓ VACANT	P.O. BOX 61	CUB RUN	KY 42729
✓ SMITH, LARRY D	54 CANNEY RD	HARRODSBURG	KY 40330-8027
✓ GLOVER, ANTHONY	1108 ALTON RD	LAWRENCEBURG	KY 40342
✓ II, CARL HICKS	1321 HAMMOND CREEK RD	LAWRENCEBURG	KY 40342
✓ LEWIS, LISA	2418 BENSON CREEK RD	LAWRENCEBURG	KY 40342-9486
✓ SCHMITT, SCOTT	2418 BENSON CREEK RD	LAWRENCEBURG	KY 40342-9486
✓ SCHMITT, PATRICIA B	2408 BENSON CREEK RD	LAWRENCEBURG	KY 40342-9486
✓ II, CLINTON H SMITH	3157 CRESTWATER DR	CRP CHRISTI	TX 78415-2441
✓ TURNER, JAMES	1263 MAYS RD	LAWRENCEBURG	KY 40342-9552

✓ MCCULLY, STEVE	1352 HARRODSBURG RD.	LAWRENCEBURG	KY 40342
✓ MALINE, MICHAEL	2402 BENSON CREEK RD	LAWRENCEBURG	KY 40342-9486
✓ HARRIS, SUSAN	2498 BENSON CREEK RD	LAWRENCEBURG	KY 40342-9486
✓ GRANT, STEPHEN A <i>clo Vicki Aragon</i>	2396 BENSON CREEK RD	LAWRENCEBURG	KY 40342-9485
✓ GRANT, JEREMY WM	2390 BENSON CREEK RD	LAWRENCEBURG	KY 40342-9485
✓ H, CARL HICKS	2418 BENSON CREEK	LAWRENCEBURG	KY 40342
✓ HARDISON, CHARLES W	103 WILLOW TER	LAWRENCEBURG	KY 40342-1531
✓ GORDON, JASON/ HOLLY	2387 BENSON CREEK RD	LAWRENCEBURG	KY 40342-9485
✓ HARDISON, CHARLES	103 WILLOW TER	LAWRENCEBURG	KY 40342-1531
GORDON, JASON/ HOLLY	2387 BENSON CREEK RD	LAWRENCEBURG	KY 40342-9485
✓ GRANT, STEPHEN A	401 FORREST DR	LAWRENCEBURG	KY 40342-1342
✓ BOWMAN, LISA	103 SPRUCE DR.	FRANKFORT	KY 40601
✓ BOLIN, DWAYNE	66 ARBOR GREEN LN	SHELBYVILLE	KY 40065-1845
✓ BOWMAN, THOMAS D.	271 IVY LN.	SHELBYVILLE	KY 40065
✓ CHAPMAN, GENE	2390 BENSON CREEK RD	LAWRENCEBURG	KY 40342-9485
✓ SHEPPARD, ROBERT J	305 CLAY STREET	FRANKFORT	KY 40601
✓ DENHART, BOBBY	2367 BENSON CREEK RD	LAWRENCEBURG	KY 40342-9485
✓ GLOVER, PEGGY M	2356 BENSON CREEK RD.	LAWRENCEBURG	KY 40342-9485
✓ LANDRY, MARI / JOHN	2356 BENSON CREEK RD	LAWRENCEBURG	KY 40342-9485
✓ ELDRIDGE, SHIRLEY	2348 BENSON CREEK RD	LAWRENCEBURG	KY 40342-9485
✓ FRANKLIN, LEONARD D	1001 COX DR	LAWRENCEBURG	KY 40342-9458
✓ GOODALL, DIANE D	PO BOX 973	SHELBYVILLE	KY 40066-0973
✓ LANDERS, JESSE C	704 ASHLAND AVE	SHELBYVILLE	KY 40065-1608
✓ KELLEY, SUSAN	23 N EAST ST	CARLISLE	PA 17013-2509
✓ HUMES, MELISSA	1013 WALTER COX LANE	LAWRENCEBURG	KY 40342
✓ BROWN, JOHN C	109 MOCKINGBIRD CIR	SHELBYVILLE	KY 40065-9328
✓ ROARK, BRENDA ELIZABETH	1019 COX DR	LAWRENCEBURG	KY 40342-9458
✓ BLUE, SHARON/JOHN	567 CHESNUT AVE.	SPRINGFIELD	OH 45503
✓ BARNES, RACHEL A.	1019 WALTER COX LN.	LAWRENCEBURG	KY 40342
✓ DISHON, KATHY L	1526 PIGEON FORK RD	LAWRENCEBURG	KY 40342-9488
✓ TRACY, WILLIAM	PO BOX 99	WADDY	KY 40076
✓ TRACY, WILLIAM S.	1511 PIDGEON FORK RD	LAWRENCEBURG	KY 40342
✓ VACANT	1511 PIDGEON FORK RD	LAWRENCEBURG	KY 40342
✓ HICKMAN, DWAYNE	1510 PIGEON FORK RD	LAWRENCEBURG	KY 40342-9488
HICKMAN, DWAYNE	1510 PIGEON FORK RD	LAWRENCEBURG	KY 40342-9488
✓ PERRY, MARCUS L	1502 PIGEON FORK RD	LAWRENCEBURG	KY 40342-9488
✓ COOPER, SARAH	1502 PIGEON FORK RD	LAWRENCEBURG	KY 40342-9488
✓ WILEY, WANDA R	702 HIGH ST	HARRODSBURG	KY 40330-1312
✓ BRODBECK, ERIC V.	2300 WETSTEIN AVE	LOUISVILLE	KY 40205-2234
✓ INC, MIKE GAY CONTRACTOR,	1204 MCCORMICK LN	LAWRENCEBURG	KY 40342-9111
✓ SALLENG, MARVIN/DEBBIE	1483 PIGEON FORK RD	LAWRENCEBURG	KY 40342-9488
✓ RITCHEY, PAUL D	1475 PIGEON FORK RD	LAWRENCEBURG	KY 40342-9488
✓ RITCHEY, BARBARA GAIL	1475 PIGEON FORK RD	LAWRENCEBURG	KY 40342-9488

✓BULLOCK JR, ELMER L	PO BOX 1046	SHELBYVILLE	KY 40066-1046
✓HENRY, LOUIS J.	1459 PIGEON FORK RD	LAWRENCEBURG	KY 40342-9488
✓FORD, THOMAS A	345 DUNNS MOUNTAIN CHURCH RD	SALISBURY	NC 28146-2293
✓ANDRIES, JEANNIE	1440 PIGEON FORK RD	LAWRENCEBURG	KY 40342-9488
✓BUTLER, JONATHAN R	1439 PIGEON FORK RD	LAWRENCEBURG	KY 40342-9488
✓SHRYOCK, TIMOTHY J	1128 ALTON RD.	LAWRENCEBURG	KY 40342-9488
✓VACANT	1128 ALTON RD.	LAWRENCEBURG	KY 40342-9488
✓BOWLES, DAVID	1401 PIGEON FORK RD	LAWRENCEBURG	KY 40342-9488
✓BURNS, DAVID L	1375 PIGEON FORK RD	LAWRENCEBURG	KY 40342-9487
✓CRANE, COLETTA A	1366 PIGEON FORK RD	LAWRENCEBURG	KY 40342-9487
✓CHRISTENSEN, MARCELLA	1364 PIGEON FORK RD	LAWRENCEBURG	KY 40342-9487
✓CHRISTENSEN, MIKE	1362 PIGEON FORK RD	LAWRENCEBURG	KY 40342-9487
✓RUTHERFORD, JERRY SCOTT	1341 PIGEON FORK RD	LAWRENCEBURG	KY 40342-9487
✓PARRISH, CHARLES	1358 PIGEON FORK RD	LAWRENCEBURG	KY 40342-9487
✓PARRISH, LARRY E	1340 PIGEON FORK RD	LAWRENCEBURG	KY 40342-9487
✓BERRY, TARA / ANDREW	1337 PIGEON FORK RD	LAWRENCEBURG	KY 40342-9487
✓PARRISH, LULA	1332 PIGEON FORK RD	LAWRENCEBURG	KY 40342-9487
✓ARCHER, HUGH N	1317 PIGEON FORK RD	LAWRENCEBURG	KY 40342-9487
✓WILLIAMSON, BRUCE/JANET	100 MUSSELL LANE	SHELBYVILLE	KY 40065
✓VARBLE, PENNY	1309 PIGEON FORK RD	LAWRENCEBURG	KY 40342-9487
✓SHUFFETT, DAVE	1309 PIGEON FORK RD	LAWRENCEBURG	KY 40342-9487
✓DEARINGER, MICHAEL E	PO BOX 26	WADDY	KY 40076-0026
✓RITCHEY, JAMES J	3928 HICKORY RIDGE RD	WADDY	KY 40076-7904
✓HAMMOND, BARRY D	3198 HICKORY RIDGE RD	WADDY	KY 40076-7903
✓SEARCY, DAVID M	2990 HICKORY RIDGE RD	WADDY	KY 40076-6082
✓CONSTRUCTION, AMOS MARTIN	206 OLD HARRDS CRK RD #1	LOUISVILLE	KY 40223-2577
✓ORICK, PEGGY J	2981 HICKORY RIDGE RD	WADDY	KY 40076-6088
✓MCADAMS, WILLIAM G	2926 HICKORY RIDGE RD	WADDY	KY 40076-6003
✓LOIS, EMILY AND RON	2926 HICKORY RIDGE RD	WADDY	KY 40076-5056
✓LOIS, RONALD & EMILY	2926 HICKORY RIDGE RD	WADDY	KY 40076
✓MANGEOT, KRISTI	2910 HICKORY RIDGE RD	WADDY	KY 40076-6050
✓MCADAMS, CLYDE	2786 HICKORY RIDGE RD	WADDY	KY 40076-6003
✓NOBLE, MARK	5022 PRYOR LN.	AUSTIN	TX 78734
✓ROTEN, CANDI	2786 HICKORY RIDGE RD	WADDY	KY 40076
✓RADFORD, KEVIN	2786 HICKORY RIDGE RD	WADDY	KY 40076-6003
✓TIPTON, DORIS	2081 VAN BUREN RD	MOUNT EDEN	KY 40046-8119
✓DEAN, MARSHA	127 PADDOCK RD	VERSAILLES	KY 40383
✓WILLIAMS, MICHAEL	1181 CRAWFORD RD.	WADDY	KY 40076
✓VACANT	2914 HICKORY RIDGE RD	WADDY	KY 40076-6003
✓WILLIAMS, MICHAEL F	1181 CRAWFORD RD	WADDY	KY 40076-7902
✓DUNCAN, KAREN S	1165 CRAWFORD RD	WADDY	KY 40076-7902
✓TINSLEY, ALBERT/MARY	911 AVENSTOKE RD	WADDY	KY 40076-7901
✓MURPHY, CAROLYN	100 WATSONS RD	AUSTIN	KY 42123-9761

✓ GOINS, STEVE A	7890 HIGHWAY 355
✓ GOINS, KELLEY	PO BOX 57
✓ SINOR, LOUIS DEAN/ELIZ	2448 HICKORY RIDGE RD
✓ LANE, FRANKLIN B	8 EARTHAVEN DR
✓ RITTER, STEPHEN	2192 HICKORY RIDGE RD
✓ TINGLE, BARRY	71 ARBOR GREEN LN
✓ ESTER, MIKE	2192 HICKORY RIDGE RD
✓ WATTS, APRIL K	PO BOX 2048
✓ WATTS, SCHYLER	2192 HICKORY RIDGE RD
✓ DOGWOOD PROPERTY MANAGEMENT	822 MAIN ST.
✓ GAERTNER, TAMMY <i>c/o Joe White</i>	7916 OWENTON RD.
✓ RITTER, STEPHEN	2820 WASHBURN RD.
✓ NEWTON, MIKE	2358 BAGDAD RD.
✓ RITTER, ROBIN	2820 WASHBURN RD.
✓ WORKMAN, BETSY	210 TONKAWA TRL.
✓ DEFOUW, GARY	2192 HICKORY RIDGE RD

OWENTON	KY 40359-8402
WADDY	KY 40076-0057
WADDY	KY 40076-6078
WADDY	KY 40076-8947
WADDY	KY 40076-6081
SHELBYVILLE	KY 40065-1844
WADDY	KY 40076-6081
LOUISVILLE	KY 40201
WADDY	KY 40076
SHELBYVILLE	KY 40065
FRANKFORT	KY 40601
PLEASUREVILLE	KY 40057
BAGDAD	KY 40003
PLEASUREVILLE	KY 40057
FRANKFORT	KY 40601
WADDY	KY 40076-6081