

BRITE & HOPKINS, PLLC
ATTORNEYS AT LAW

83 BALLPARK ROAD, P.O. BOX 309
HARDINSBURG, KENTUCKY 40143-0309
PHONE (270) 756-2184, FAX (270) 756-1214

RECEIVED

SEP 09 2013

**PUBLIC SERVICE
COMMISSION**

THOMAS C. BRITE
e-mail: tbrite@bbtel.com

STEPHEN G. HOPKINS
e-mail: shopkins@bbtel.com

September 6, 2013

Mr. Jeff Derouen
Executive Director
Commonwealth of Kentucky
Kentucky Public Service Commission
PO Box 615
Frankfort, KY 40602-0615

RE: Case No. 2012-00310
Case No. 2012-00311
Case No. 2012-00312

Dear Mr. Derouen:

Enclosed please find the original and ten copies of Meade County Rural Electric Cooperative Corporation's Response to the Third Request for Information from the Commission's staff in the above-styled cases.

Respectfully submitted,



Thomas C. Brite
Attorney for Meade County RECC

Tcb/msr

enclosure

COMMONWEALTH OF KENTUCKY
BEFORE THE PUBLIC SERVICE COMMISSION

In the Matter of:

STEVEN L. MILES)

COMPLAINANT)

V.)

MEADE COUNTY RURAL ELECTRIC)
COOPERATIVE CORPORATION)

DEFENDANT)

CASE NO.
2012-00311

MEADE COUNTY RURAL ELECTRIC COOPERATIVE CORPORATION
RESPONSE TO COMMISSION STAFF'S THIRD REQUEST FOR
INFORMATION

Comes Meade County Rural Electric Cooperative Corporation, by
Counsel, and file its response to the information requested dated August 30,
2013 in the about styled case before the Commission.



INDEX

Response

Exhibits

Certificate of Service

**MEADE COUNTY RURAL ELECTRIC COOP. CORP.
RESPONSE TO COMMISSION STAFF'S
THIRD REQUEST FOR INFORMATION**

CASE NO. 2012-00311

1

2

Question 1) Provide all the 30-day voltage charts from the Battletown substation on the three-phase circuit serving Complainant for the period commencing from the time Meade County was first contacted by the Complainant in this case or the Complainants in Case No. 2012-00310 or Case No. 2012-00312, whichever is the earliest, about the voltage issues.

3

4

5

6

7

Response 1) Attached as Exhibit 1

8

9

Witness) David Poe

0

11

12

3

14

15

3

7

18

9

20

21

22

**MEADE COUNTY RURAL ELECTRIC COOP. CORP.
RESPONSE TO COMMISSION STAFF'S
THIRD REQUEST FOR INFORMATION**

CASE NO. 2012-00311

1
2
3
4
5
6
7
8
9
10
11
12
13
14
15
16
17
18
19
20
21
22

Question 2) Provide all the voltage data (in Excel format) from Meade County's monitoring equipment that was installed as a result of this case since February 11, 2013.

Response 2a) CD enclosed as Exhibit 2

Witness) David Poe

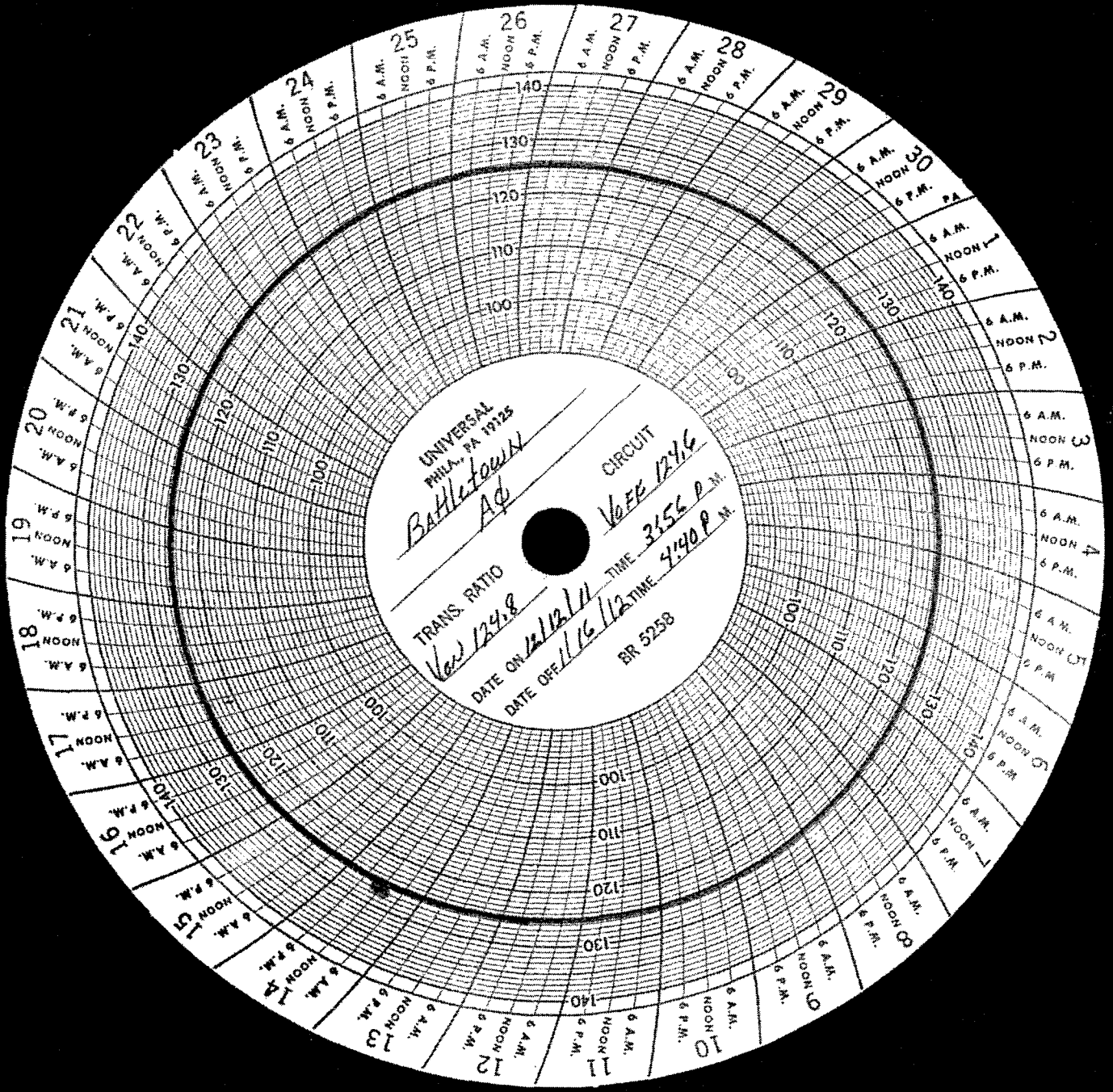

UNIVERSAL
PHILA. PA 1925

Baltimore
Ad

TRANS RATIO
124.8

DATE ON 11/12/11
DATE OFF 1/16/12

CIRCUIT
VOFF 1246

TIME 3:56 P.M.
TIME 4:40 P.M.

BR 5258

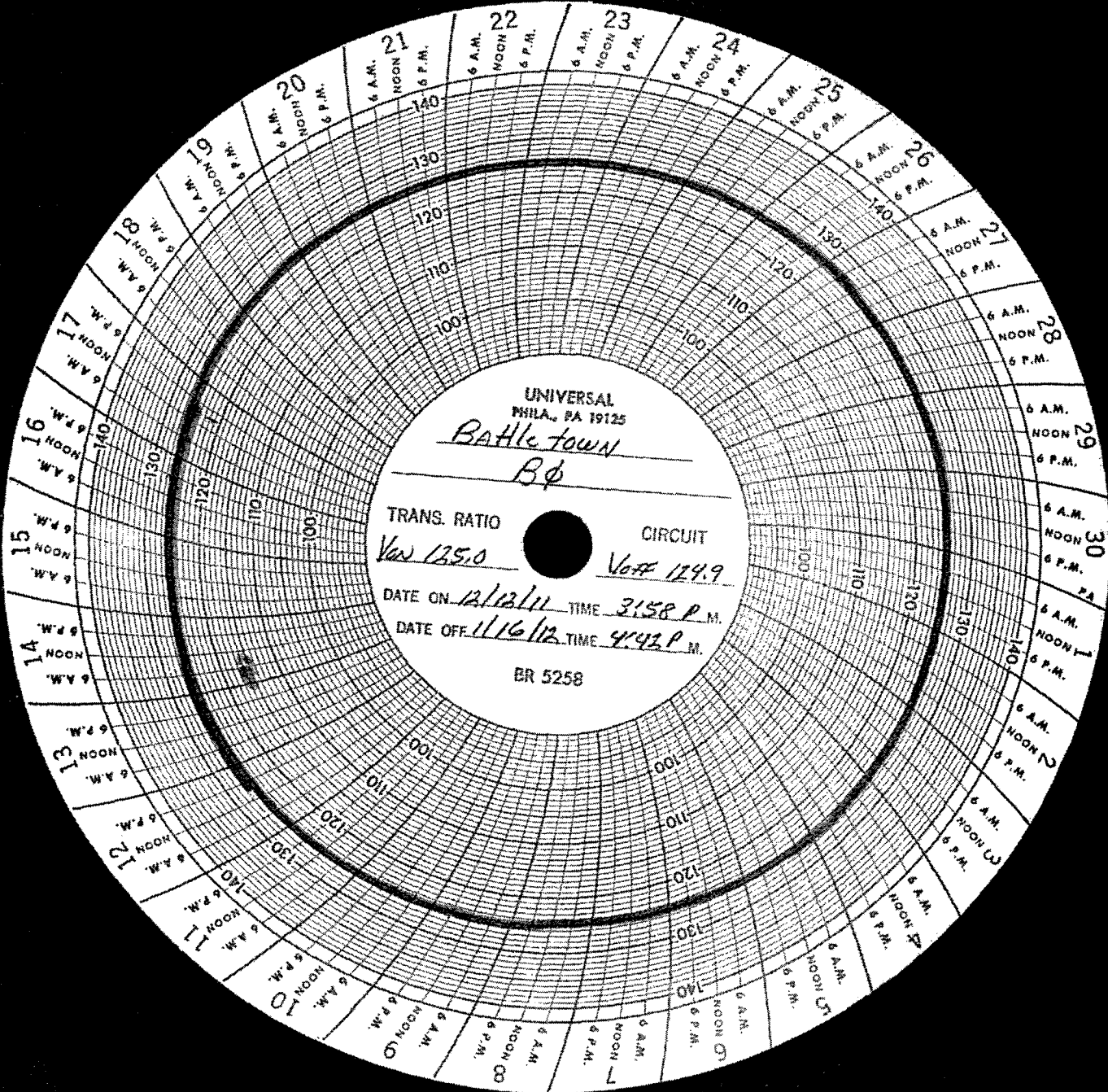

UNIVERSAL
PHILA., PA 19125

Battle town
Bφ

TRANS. RATIO
Var 125.0

CIRCUIT
Voff 124.9

DATE ON *12/13/11* TIME *3:58 P.M.*
DATE OFF *11/16/12* TIME *4:42 P.M.*

BR 5258

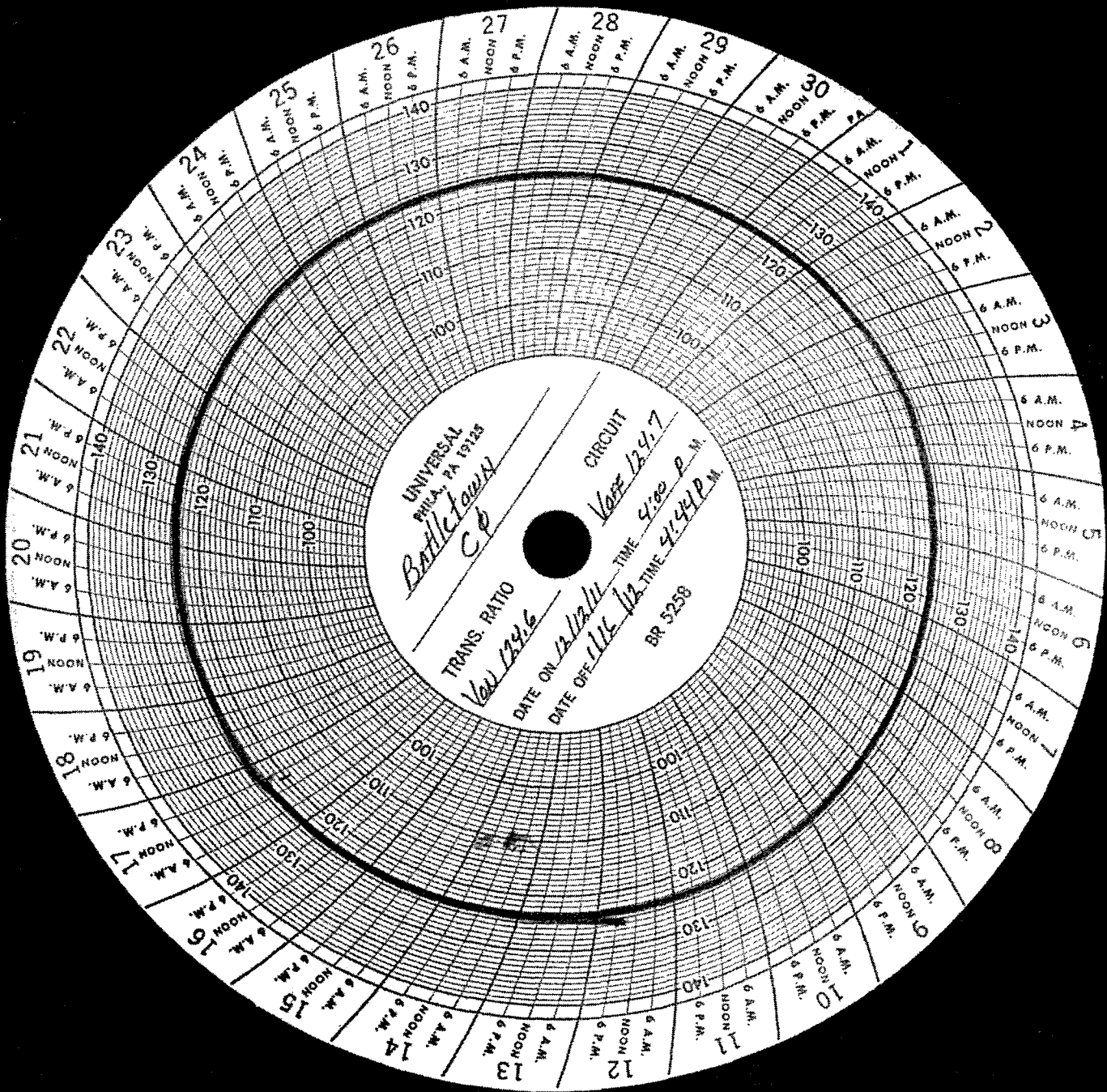

UNIVERSAL
PHILA., PA 19128

Baltimore CP

TRANS. RATIO
Vol 129.6

CIRCUIT
Vol 129.7

DATE ON *12/12/11* TIME *9:00 P.M.*

DATE OFF *11/6/12* TIME *4:44 P.M.*

BR 5258

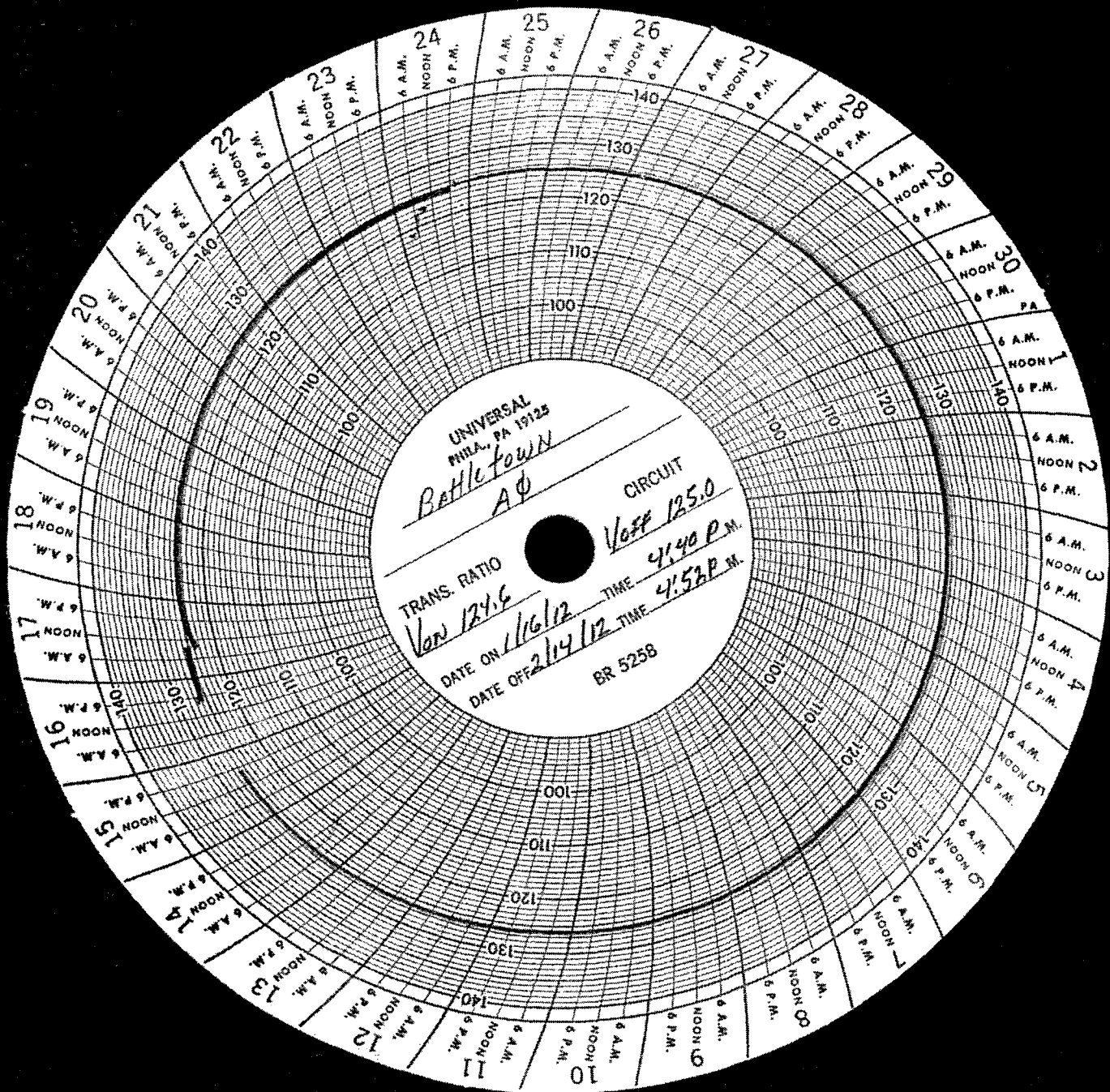

UNIVERSAL
MILA., PA 19125

Battle town
AΦ

TRANS. RATIO
Van 124.6

DATE ON 1/16/12

DATE OFF 2/14/12

CIRCUIT
Voff 125.0

TIME 4:40 P.M.

TIME 4:52 P.M.

BR 5258

24 6 A.M. NOON 6 P.M.

25 6 A.M. NOON 6 P.M.

26 6 A.M. NOON 6 P.M.

27 6 A.M. NOON 6 P.M.

28 6 A.M. NOON 6 P.M.

29 6 A.M. NOON 6 P.M.

30 6 A.M. NOON 6 P.M.

31 6 A.M. NOON 6 P.M.

1 6 A.M. NOON 6 P.M.

2 6 A.M. NOON 6 P.M.

3 6 A.M. NOON 6 P.M.

4 6 A.M. NOON 6 P.M.

5 6 A.M. NOON 6 P.M.

6 6 A.M. NOON 6 P.M.

7 6 A.M. NOON 6 P.M.

8 6 A.M. NOON 6 P.M.

9 6 A.M. NOON 6 P.M.

10 6 A.M. NOON 6 P.M.

11 6 A.M. NOON 6 P.M.

12 6 A.M. NOON 6 P.M.

13 6 A.M. NOON 6 P.M.

14 6 A.M. NOON 6 P.M.

15 6 A.M. NOON 6 P.M.

16 6 A.M. NOON 6 P.M.

17 6 A.M. NOON 6 P.M.

18 6 A.M. NOON 6 P.M.

19 6 A.M. NOON 6 P.M.

20 6 A.M. NOON 6 P.M.

21 6 A.M. NOON 6 P.M.

22 6 A.M. NOON 6 P.M.

23 6 A.M. NOON 6 P.M.

100

110

120

130

140

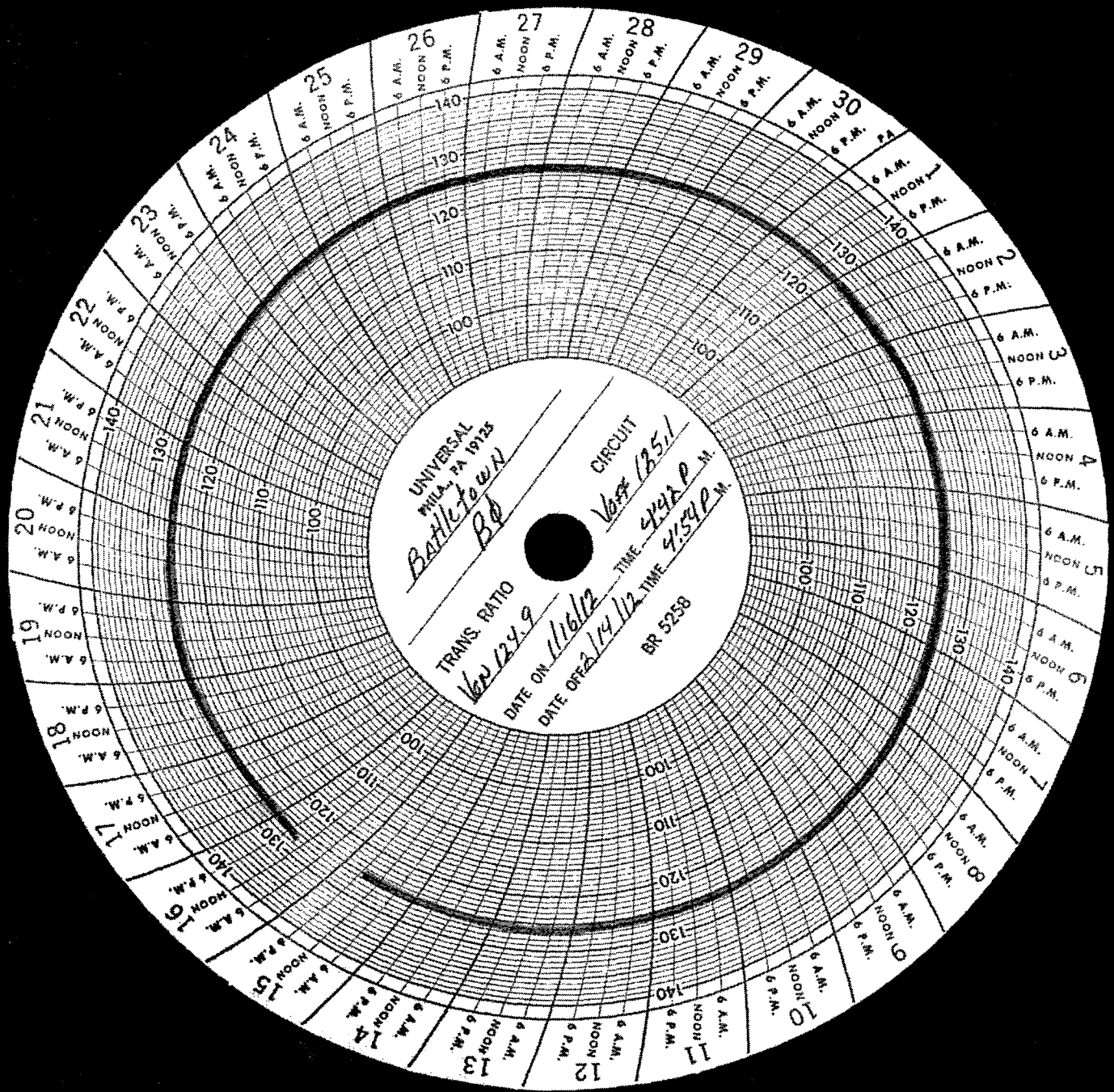

UNIVERSAL
MILA, PA 19128
Battletown

CIRCUIT
Voss 1851

TRANS. RATIO
160/24.9

DATE ON *11/6/12*

TIME *4:42 P.M.*

DATE OFF *2/14/12*

TIME *4:59 P.M.*

BR 5258

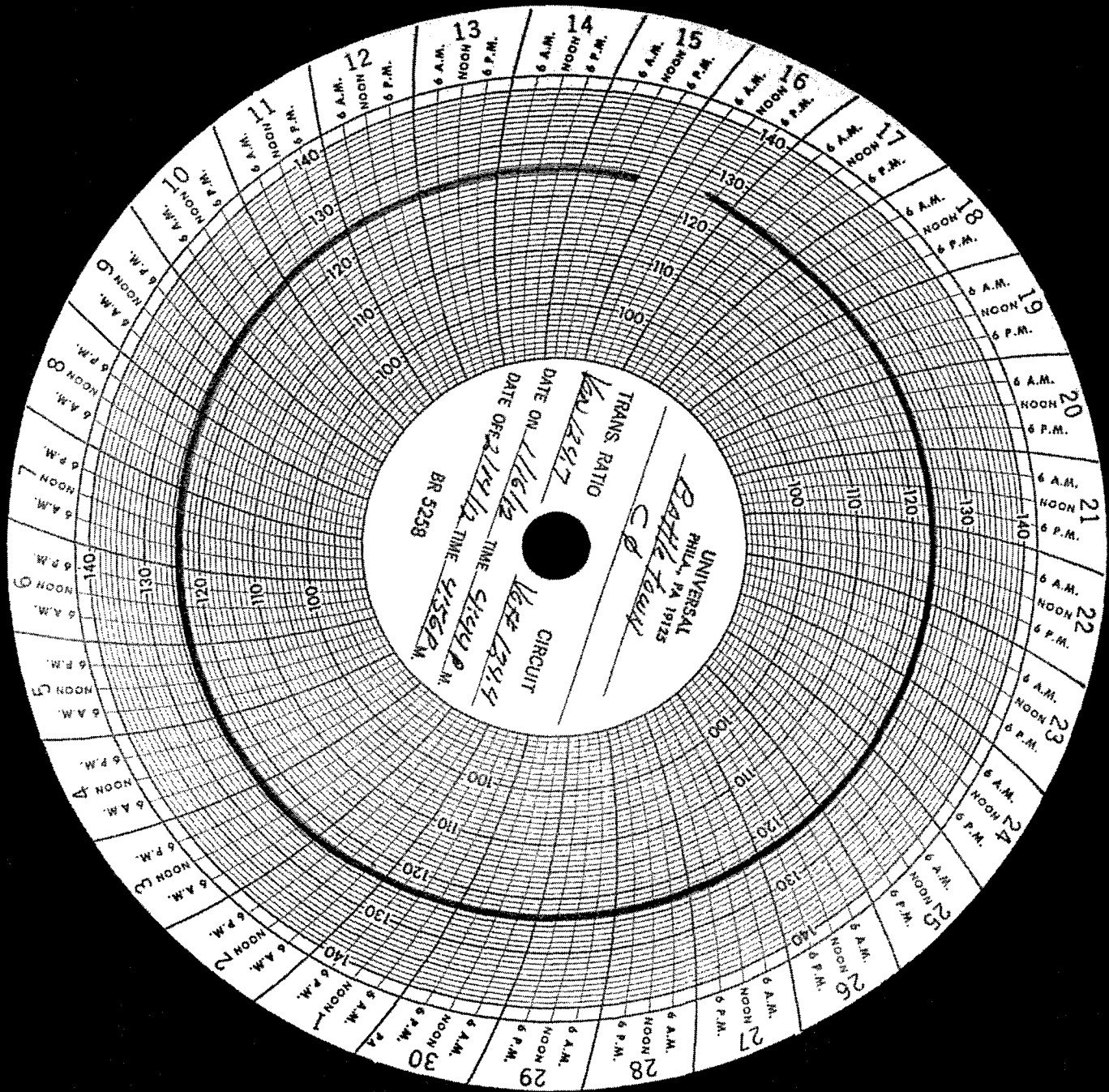

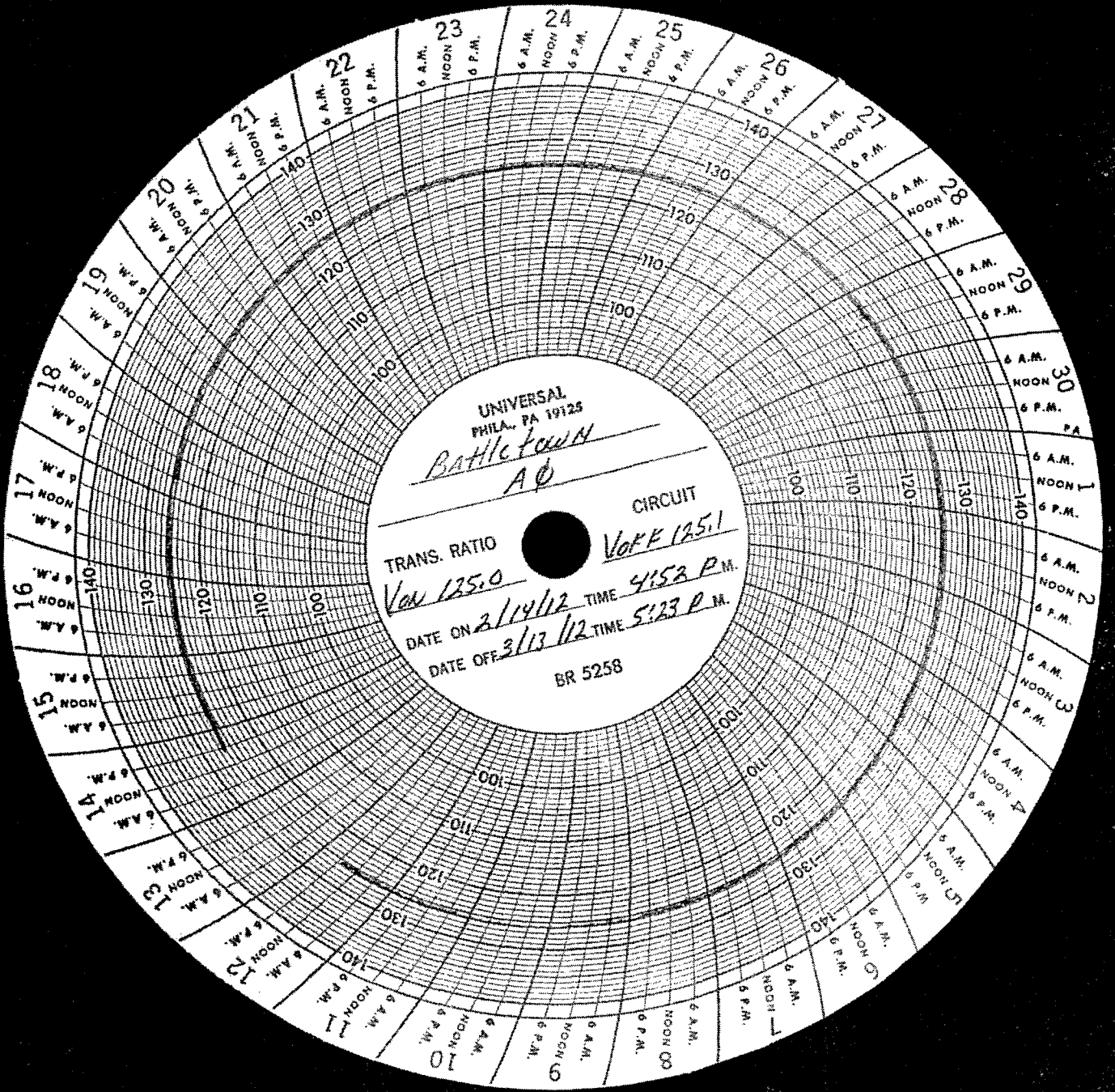

UNIVERSAL
PHILA., PA 19125

Battletown
A0

TRANS. RATIO

Von 135.0

CIRCUIT

Voke 125.1

DATE ON *2/14/12* TIME *4:52 P.M.*

DATE OFF *3/13/12* TIME *5:23 P.M.*

BR 5258

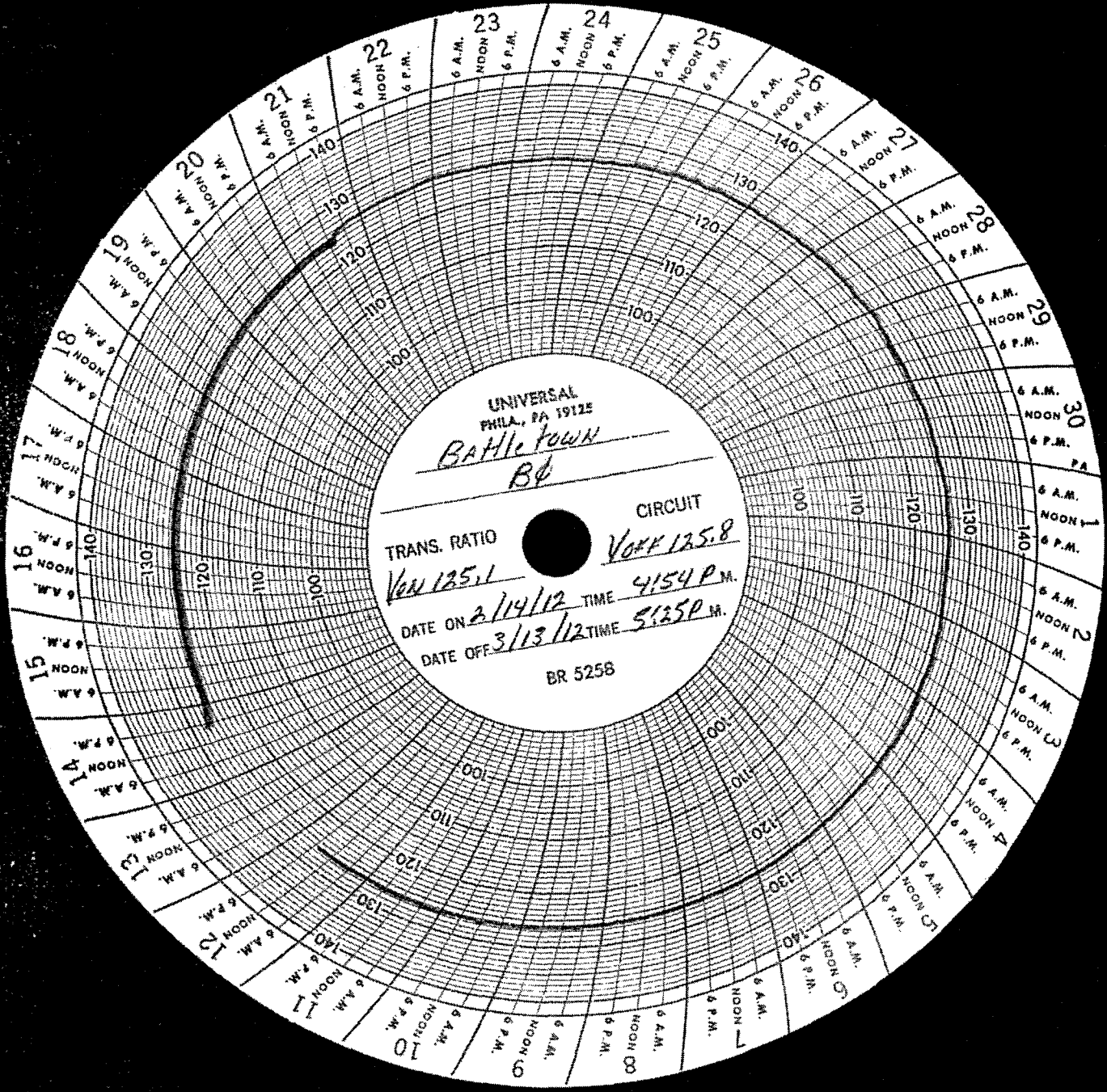

UNIVERSAL
PHILA., PA 19125

BATTLE TOWN
B6

TRANS. RATIO

Ven 125.1

CIRCUIT

Vork 125.8

DATE ON 2/14/12 TIME 4:54 P.M.

DATE OFF 3/13/12 TIME 5:25 P.M.

BR 5258

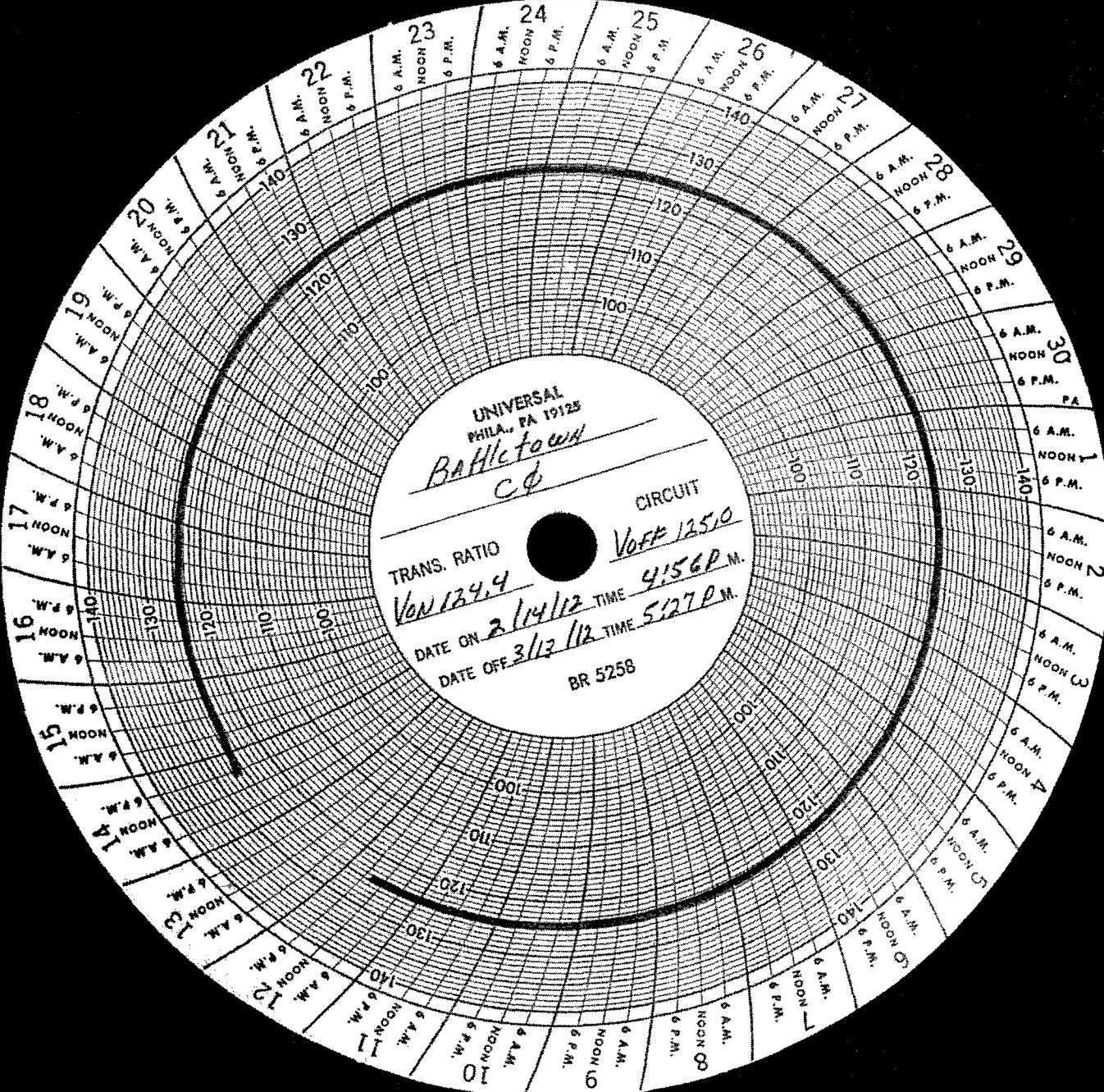

UNIVERSAL
PHILA., PA 19125

Baltimore
CP

TRANS. RATIO

Von 134.4

CIRCUIT

Voff 125.0

DATE ON *2/14/12* TIME *4:56 P.M.*

DATE OFF *3/12/12* TIME *5:27 P.M.*

BR 5258

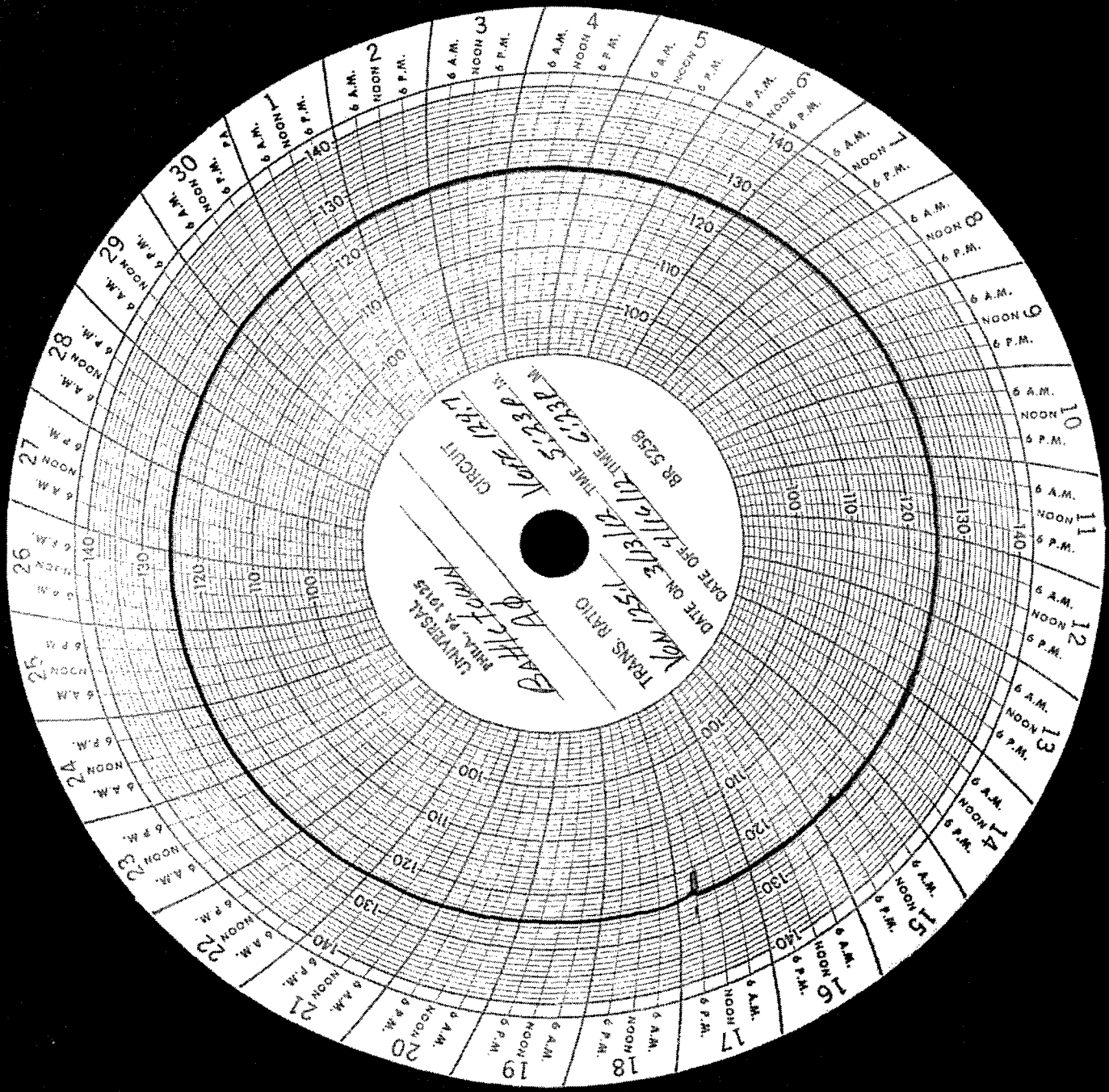

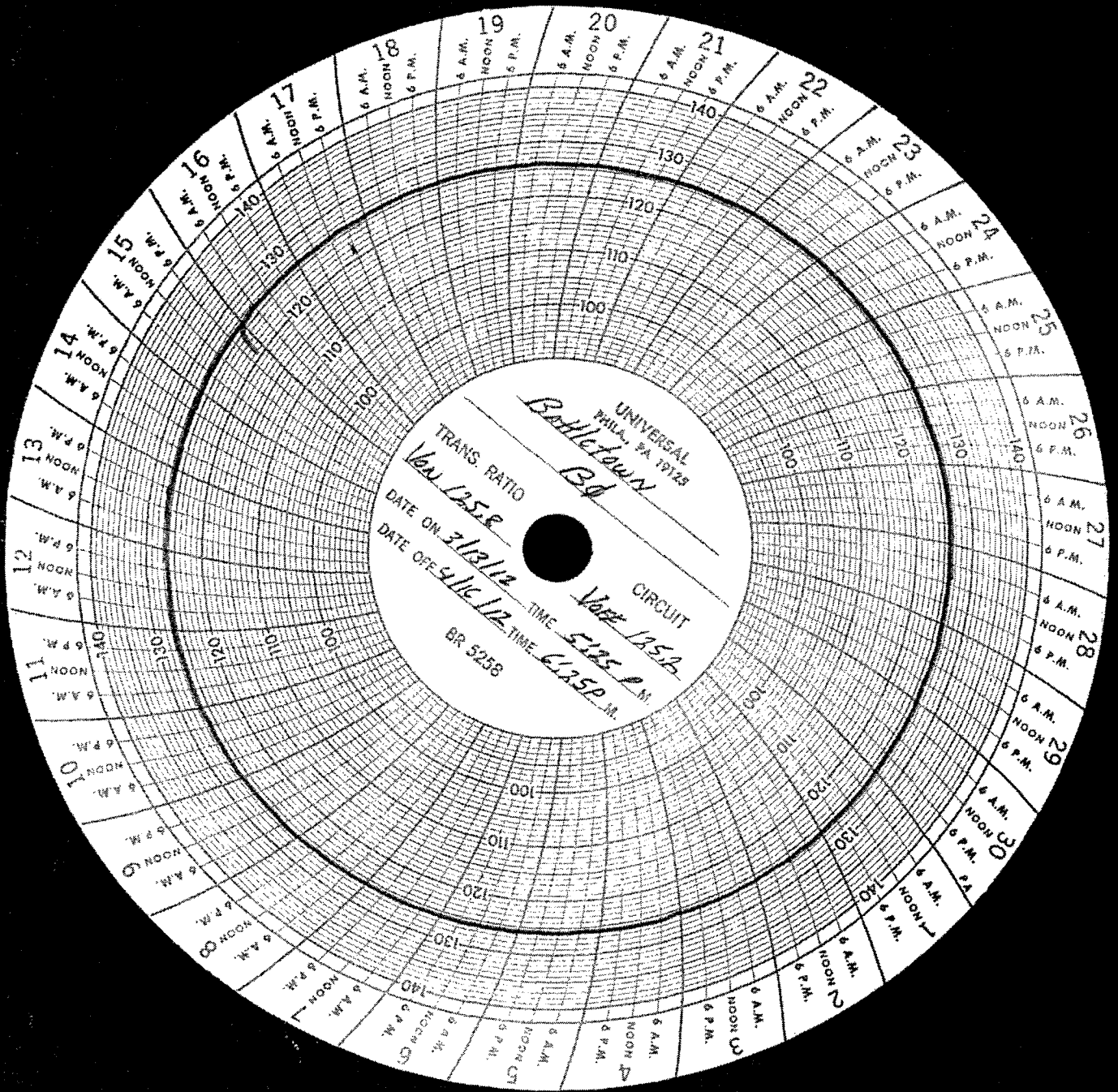

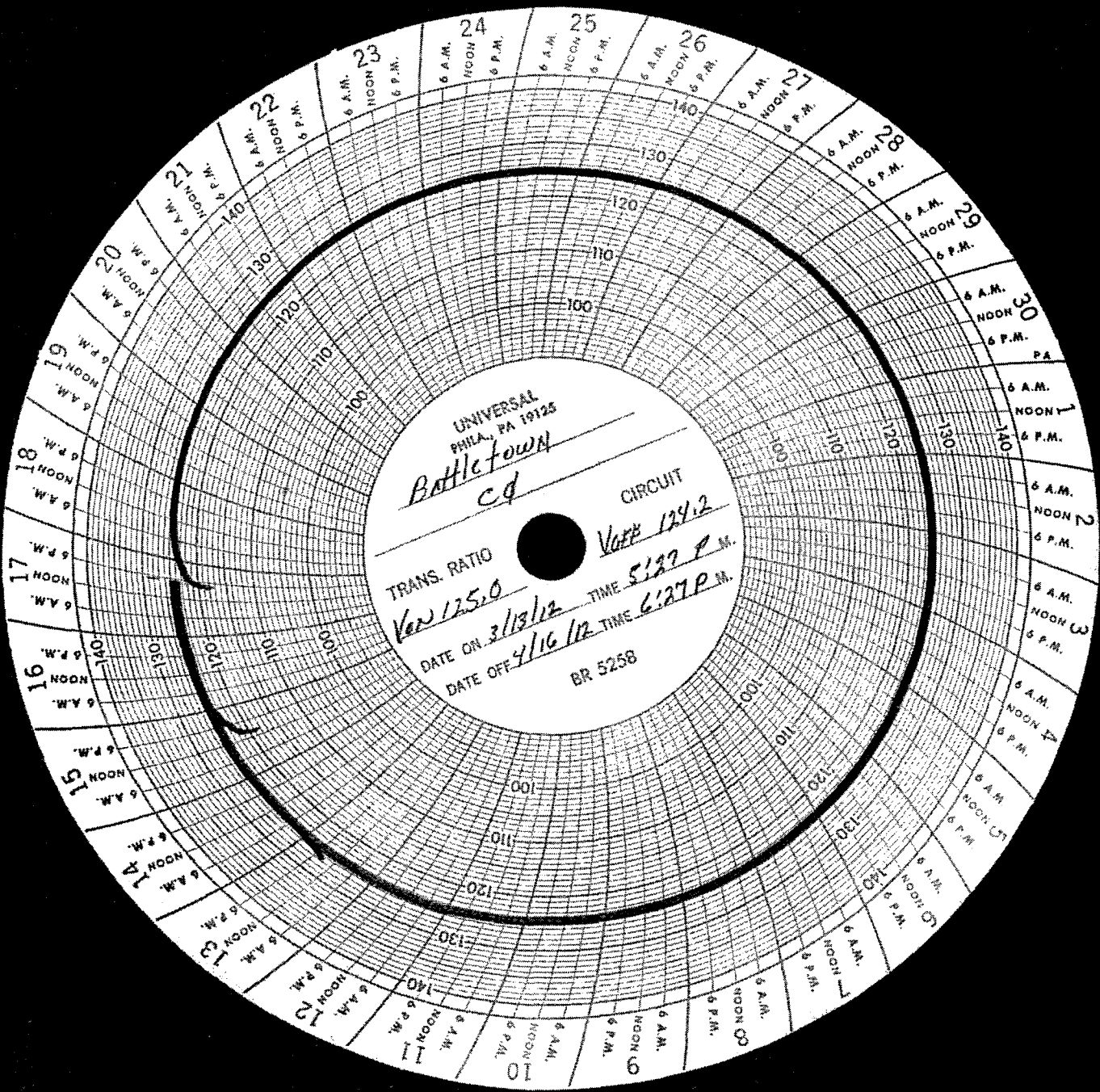

UNIVERSAL
PHILA., PA 19125
Battletown
cd CIRCUIT
TRANS. RATIO *V_{OFF} 124.2*
V_{ON} 125.0 TIME *5:27 P.M.*
DATE ON *3/13/12* TIME *6:27 P.M.*
DATE OFF *4/16/12*
BR 5258

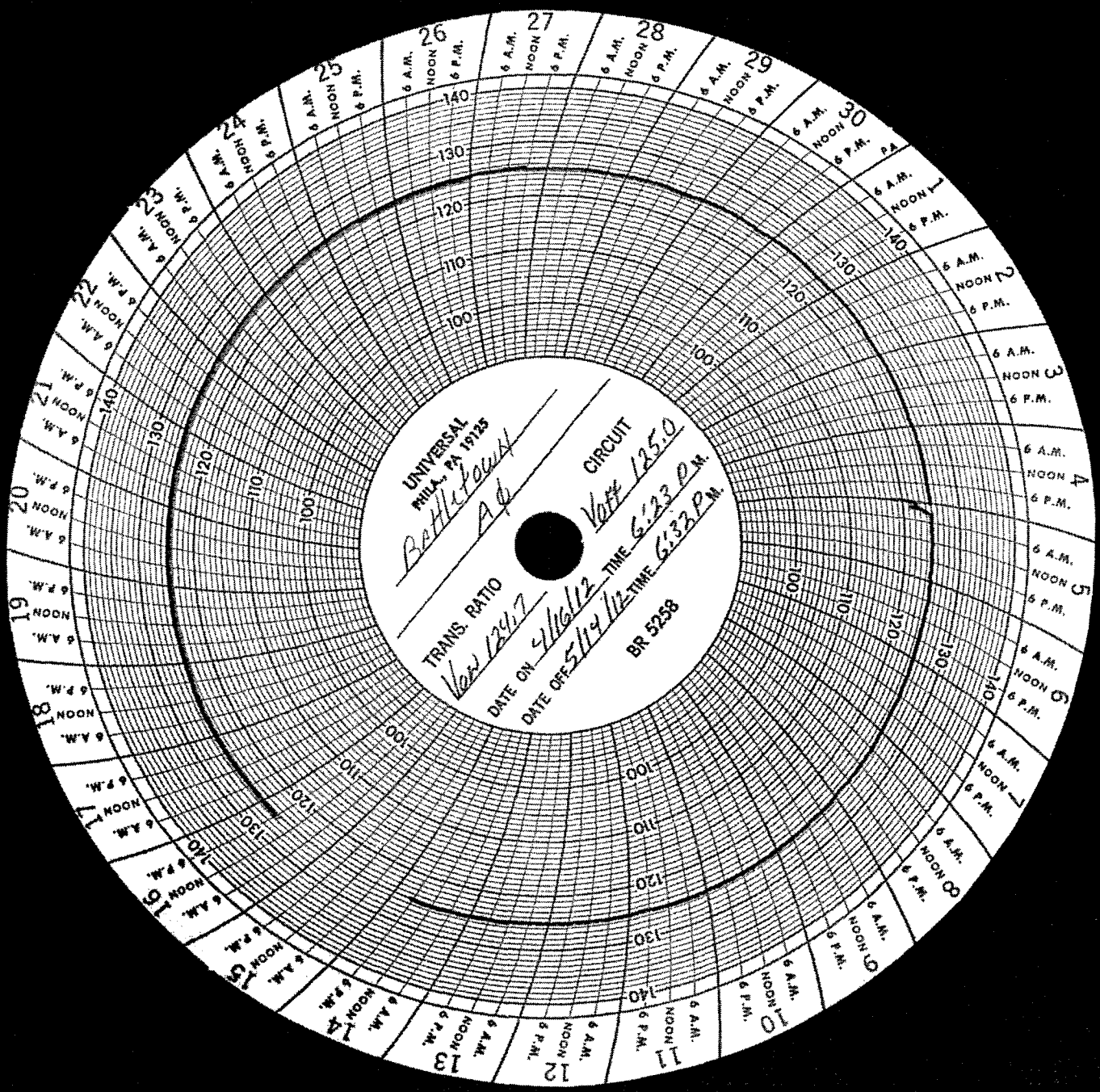

UNIVERSAL
MILA, PA 1975

BATHYLOUN

TRANS. RATIO
Var 124.7

DATE ON *4/16/12*

DATE OFF *5/14/12*

CIRCUIT
Var# 125.0

TIME *6:23 P.M.*

BR *5258*

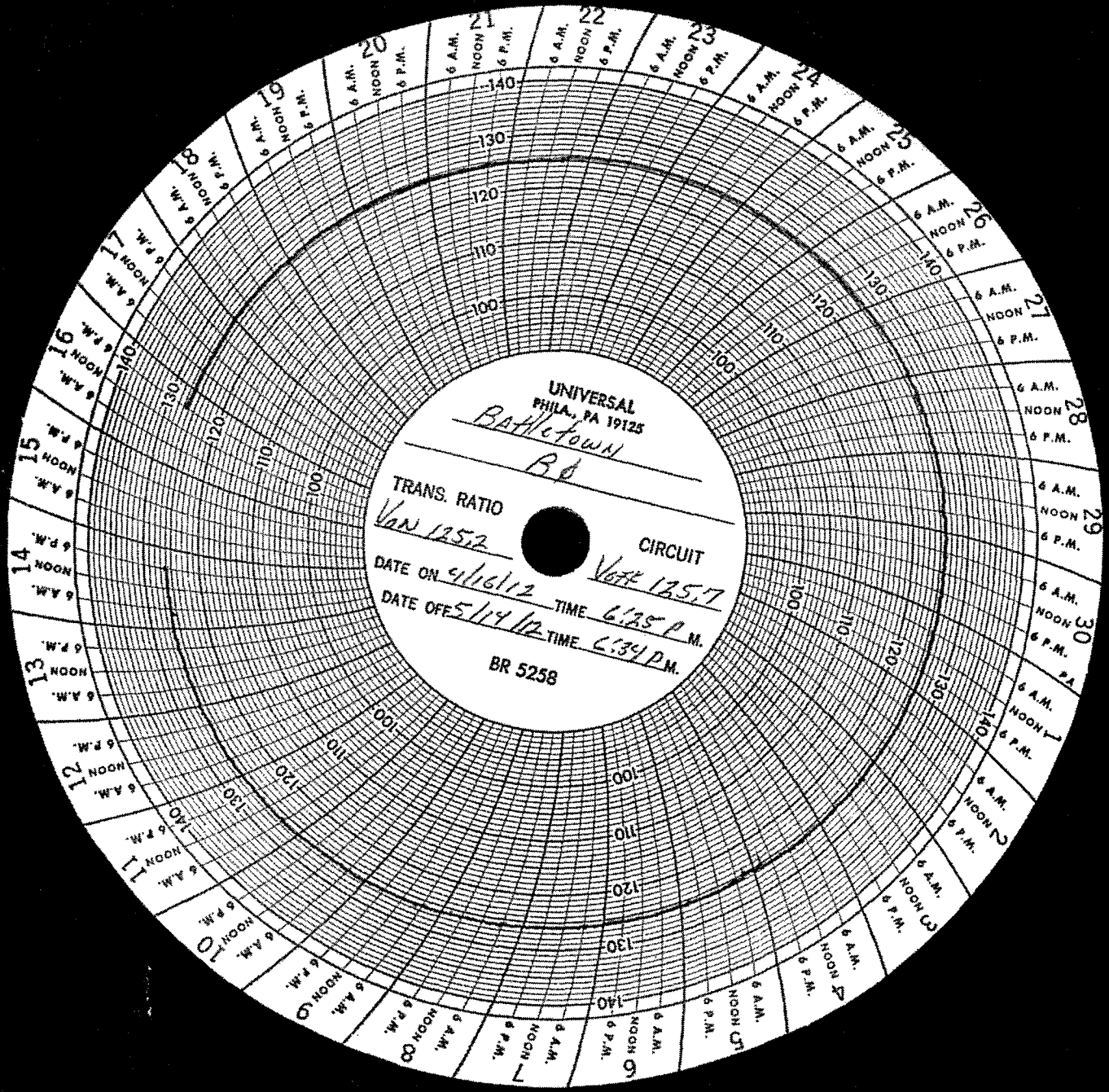

UNIVERSAL
PHILA., PA 19125

BATHTOWN

RD

TRANS. RATIO

Van 1252

CIRCUIT

Volt 125.7

DATE ON *4/16/12*

TIME *6:25 P.M.*

DATE OFF *5/14/12*

TIME *6:34 P.M.*

BR 5258

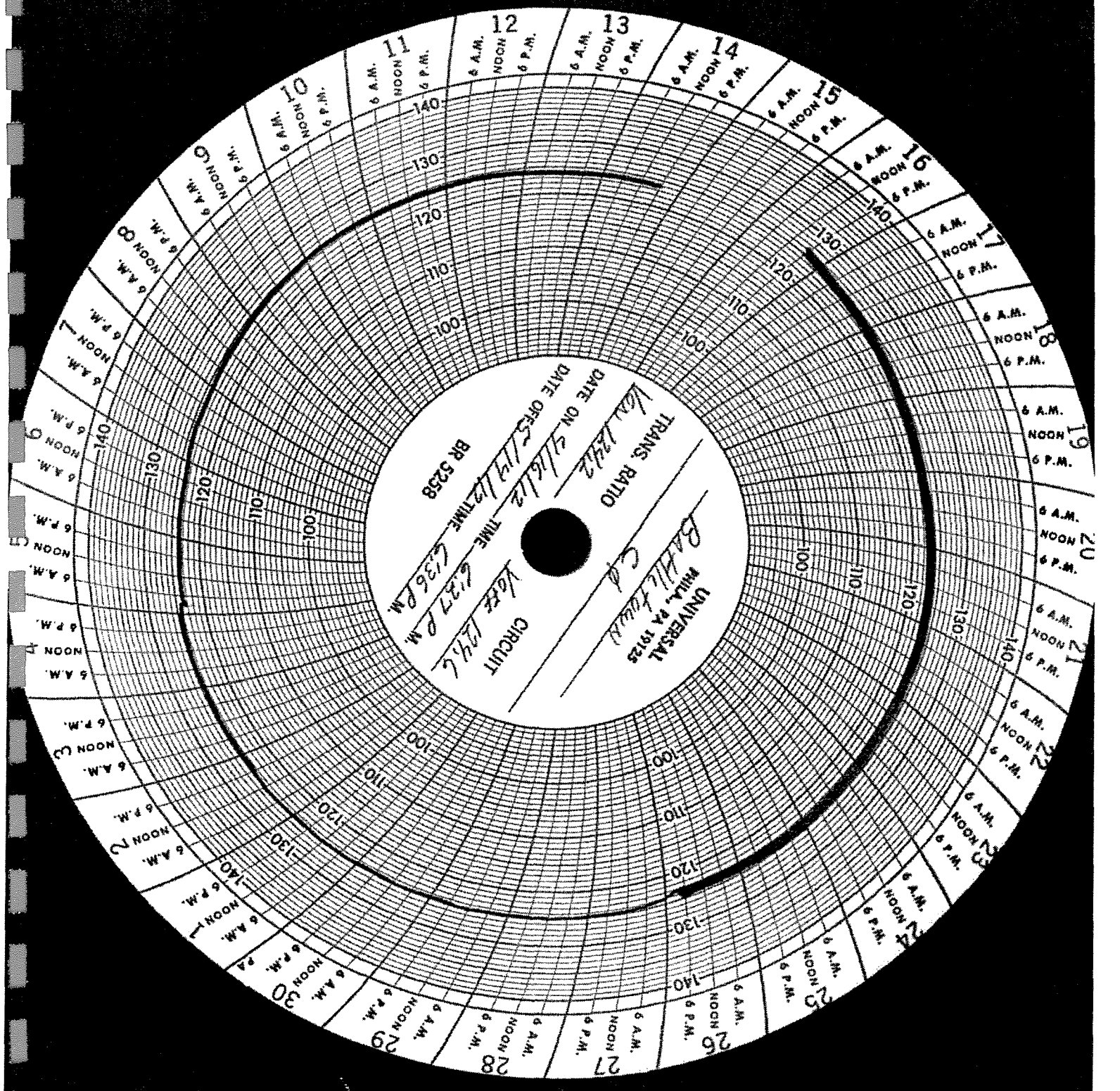

UNIVERSAL
MILK & ICE
CO

TRANS. RATIO
1/2

DATE ON 5/16/12

DATE OFF 5/19/12

TIME 6:37 P.M.

CIRCUIT 1246

BR 5258



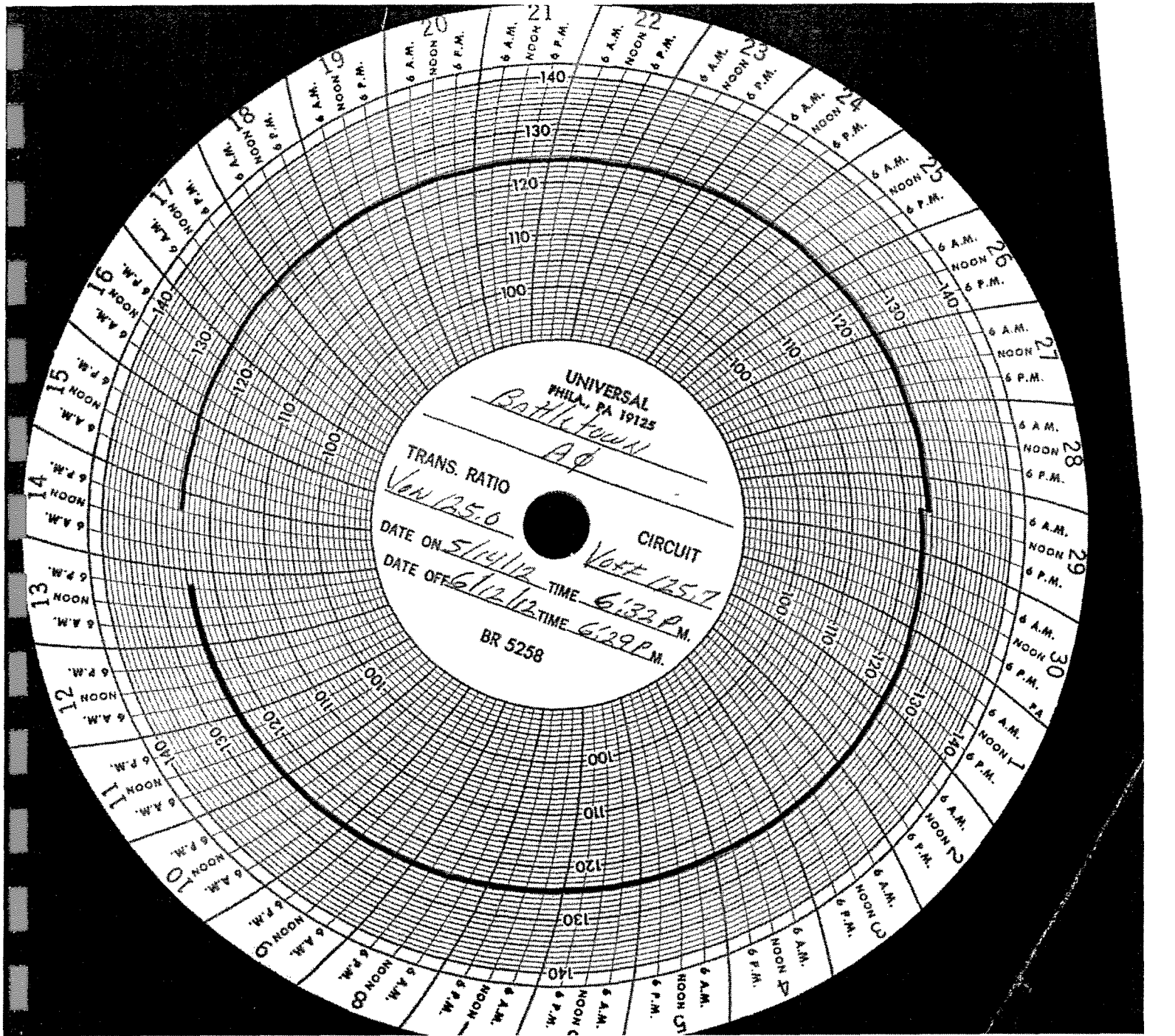

UNIVERSAL
PHILA., PA 19125

Bottletown
Aφ

TRANS. RATIO

Var 135.0

CIRCUIT

Var 125.7

DATE ON *5/14/12*

TIME *6:32 P.M.*

DATE OFF *6/12/12*

TIME *6:29 P.M.*

BR 5258

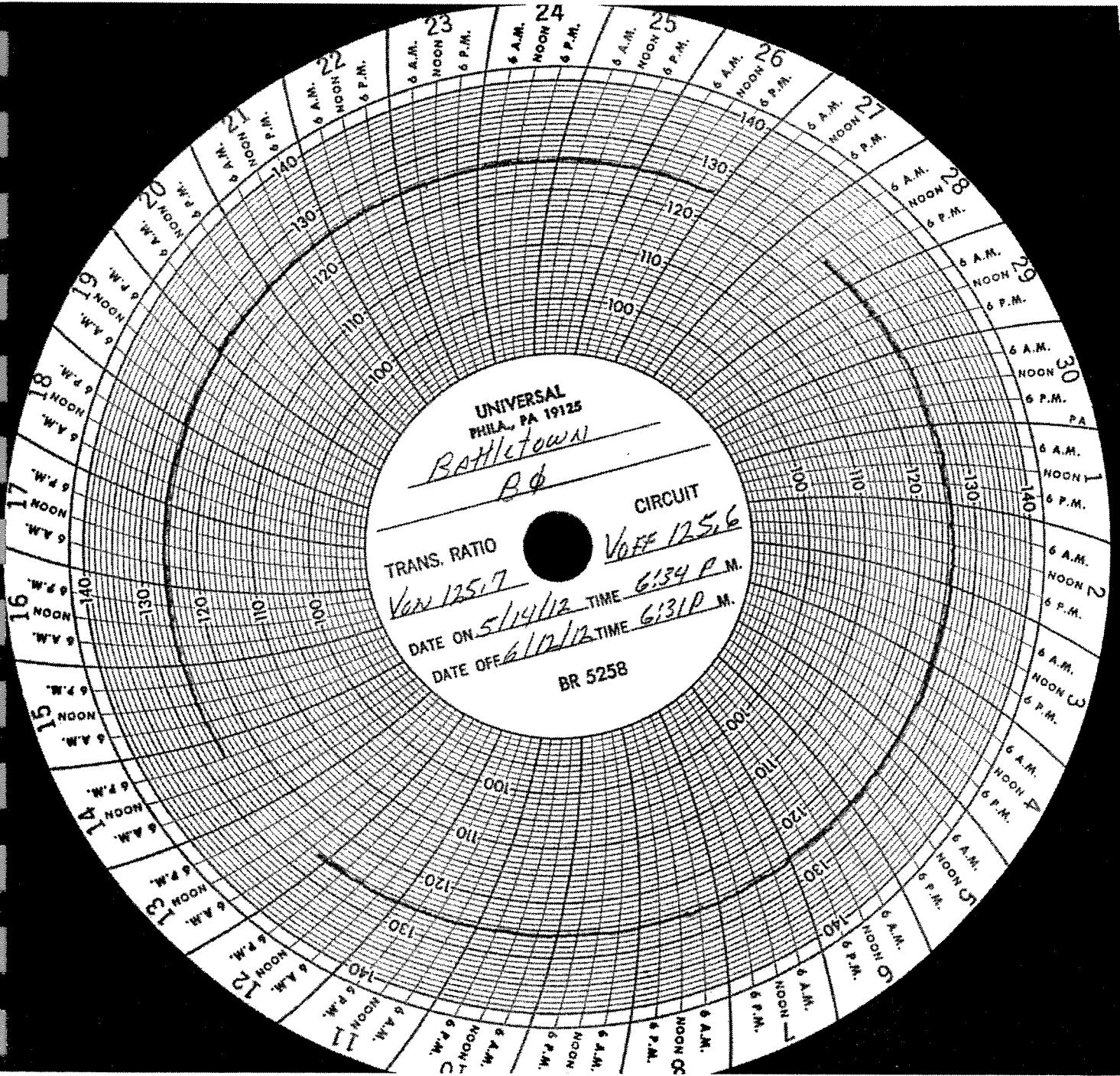

UNIVERSAL
PHILA., PA 19125
Rahletown
Pφ
TRANS. RATIO Von 125.7
CIRCUIT VOFF 125.6
DATE ON 5/14/12 TIME 6:34 P.M.
DATE OFF 6/12/12 TIME 6:31 P.M.
BR 5258

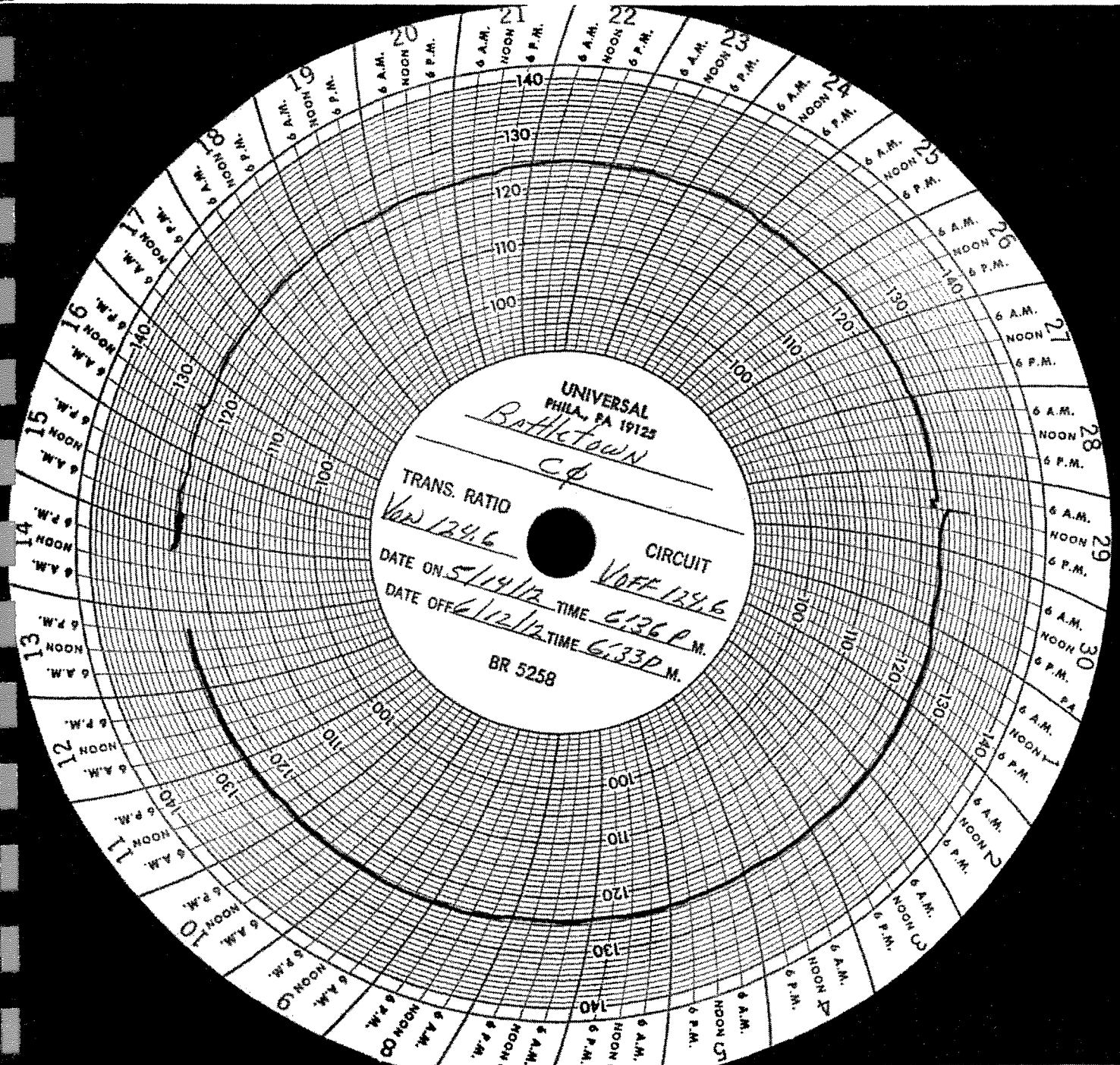

UNIVERSAL
PHILA., PA 19123

Bottletown
CP

TRANS. RATIO

Van 124.6

CIRCUIT

V OFF 124.6

DATE ON *5/14/12*

TIME *6:36 P.M.*

DATE OFF *6/12/12*

TIME *6:33 P.M.*

BR 5258

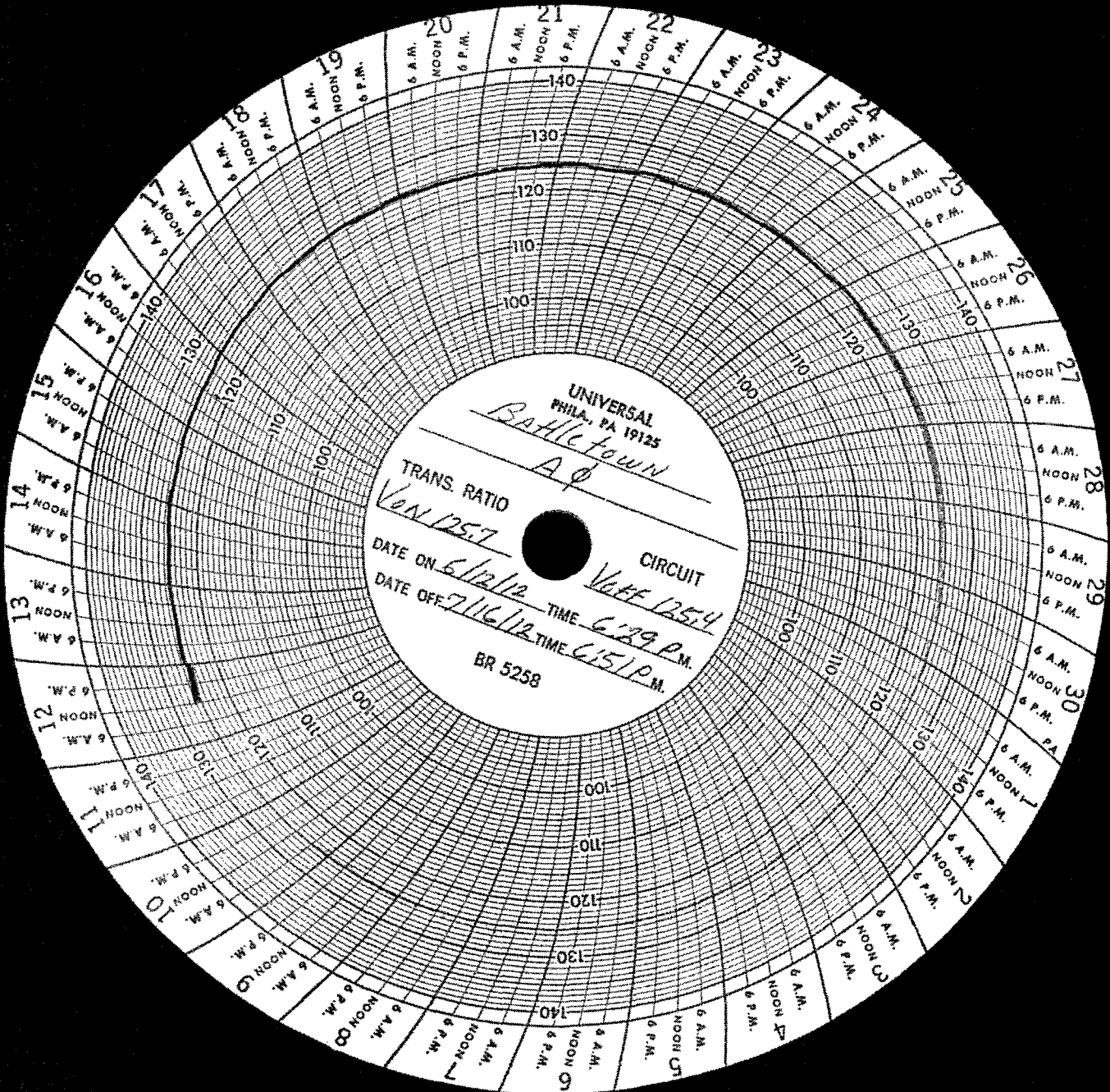

UNIVERSAL
PHILA., PA 19125

Baltic town

TRANS. RATIO
125.7

CIRCUIT

Watt 125.4

DATE ON *6/12/12*

TIME *6:29 P.M.*

DATE OFF *7/16/12*

TIME *6:51 P.M.*

BR 5258

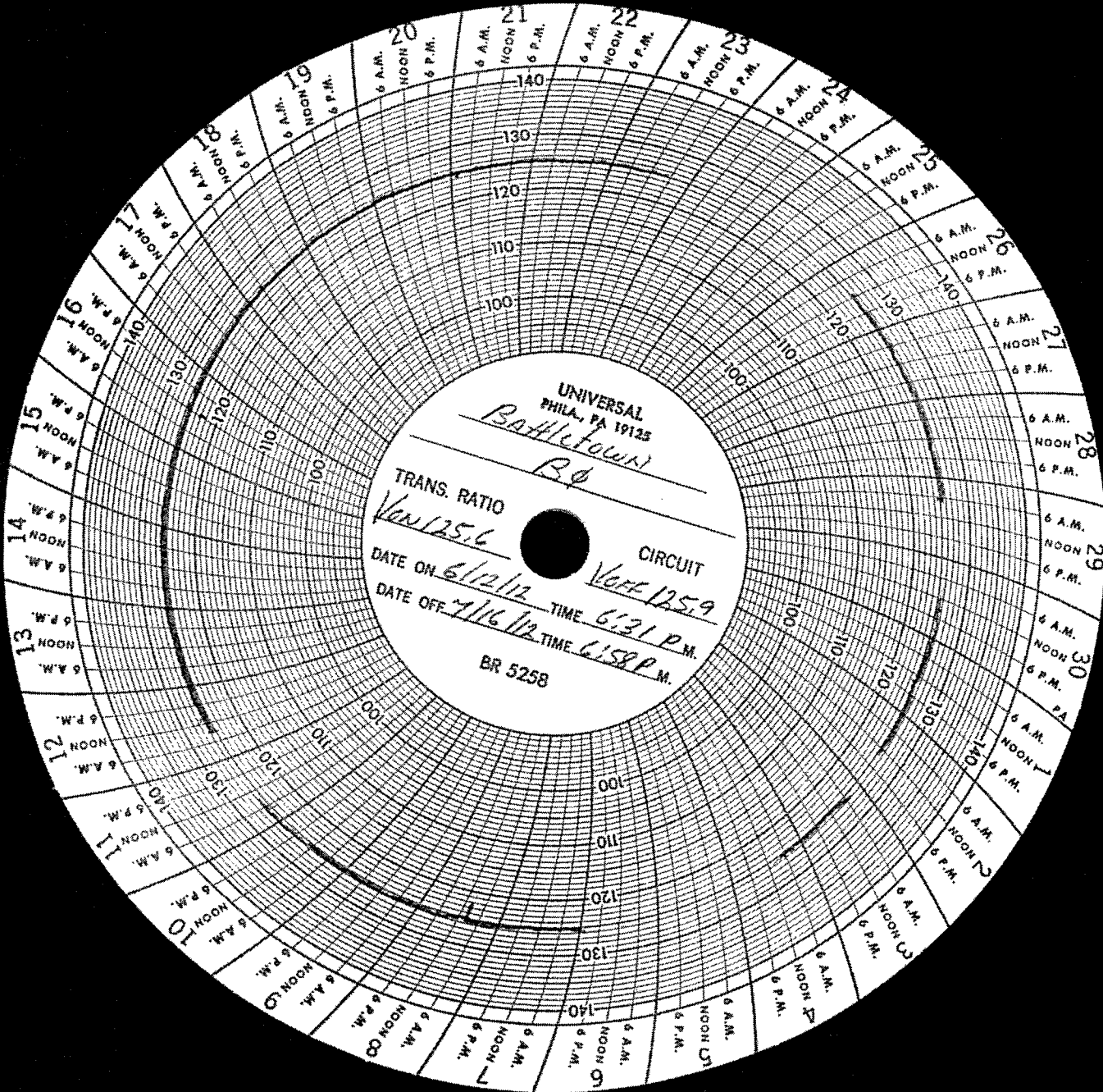

UNIVERSAL
PHILA., PA 19125

Ballettown

TRANS. RATIO
Var 125.6

CIRCUIT
Var 125.9

DATE ON *6/12/12* TIME *6:31 P.M.*

DATE OFF *7/16/12* TIME *6:58 P.M.*

BR 5258

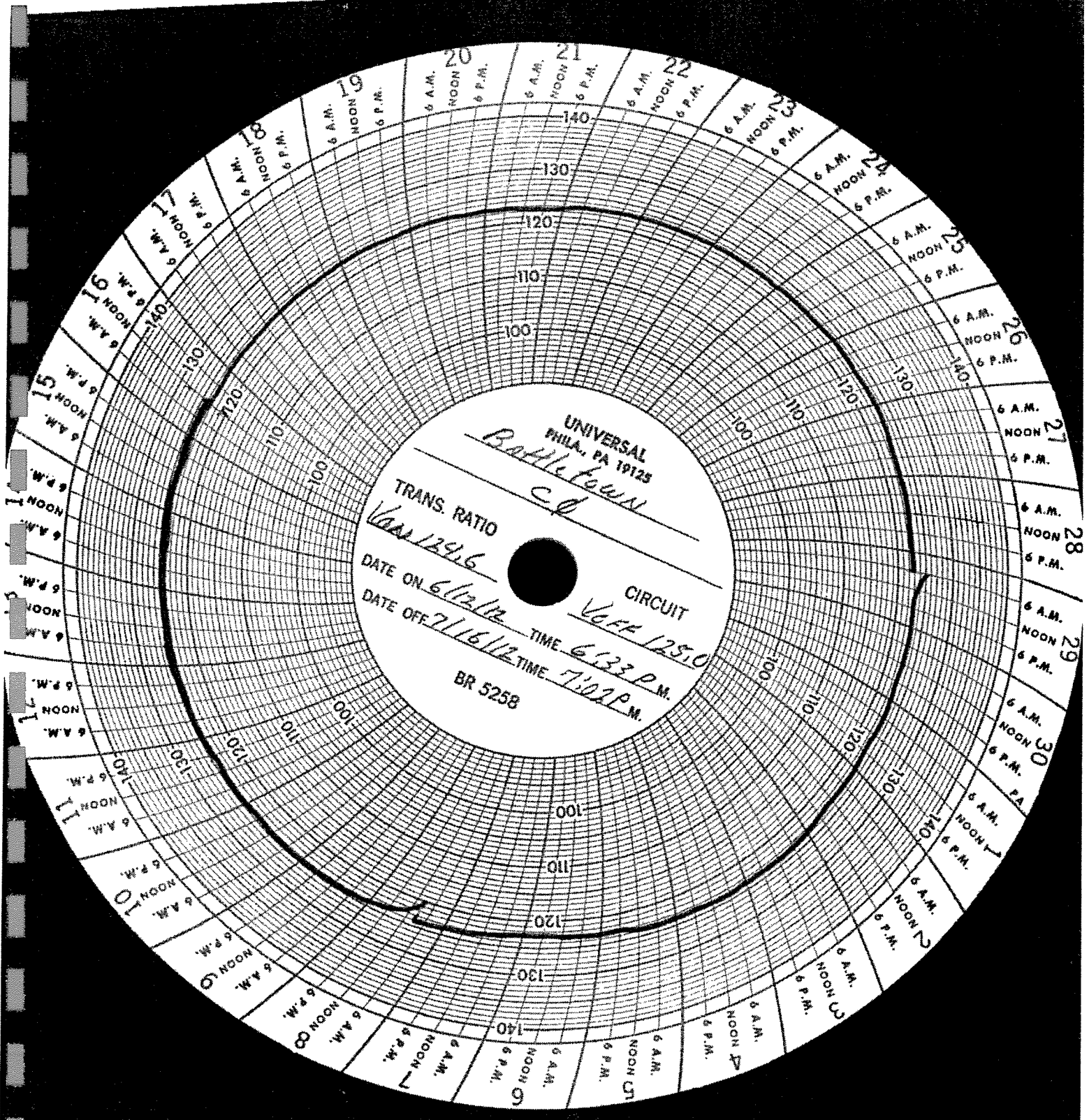

UNIVERSAL
PHILA., PA 19125

Baltimore
CD

TRANS. RATIO
Voss 12916

CIRCUIT
Voss 12510

DATE ON *6/12/12*

TIME *6:33 P.M.*

DATE OFF *7/16/12*

TIME *7:07 P.M.*

BR 5258

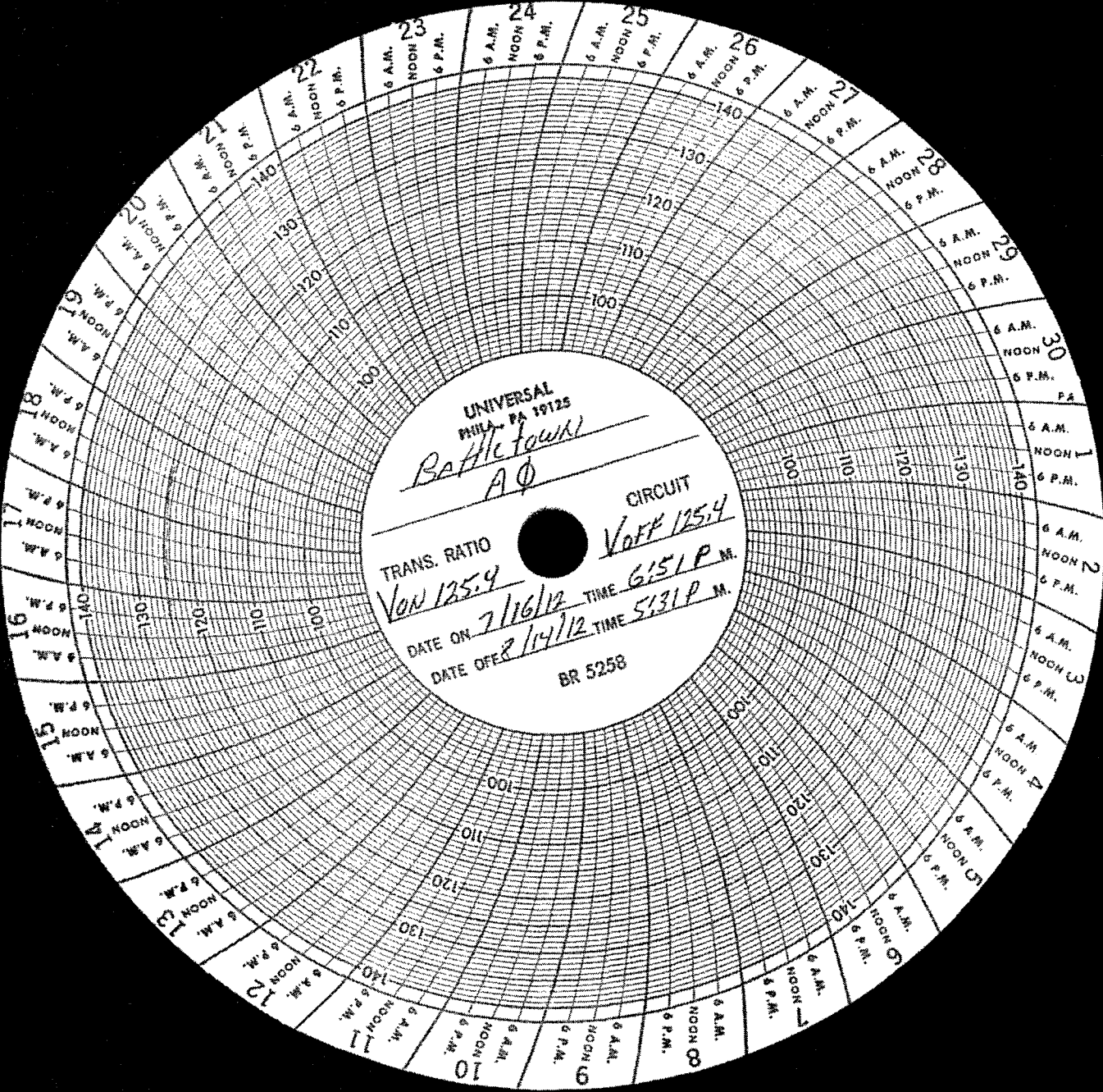

UNIVERSAL
PHILA. PA. 19125
Bathic town
AΦ

TRANS. RATIO *Voff 125.4*
Von 125.4

DATE ON *7/16/12* TIME *6:51 P.M.*
DATE OFF *2/14/12* TIME *5:31 P.M.*

BR 5258

CIRCUIT

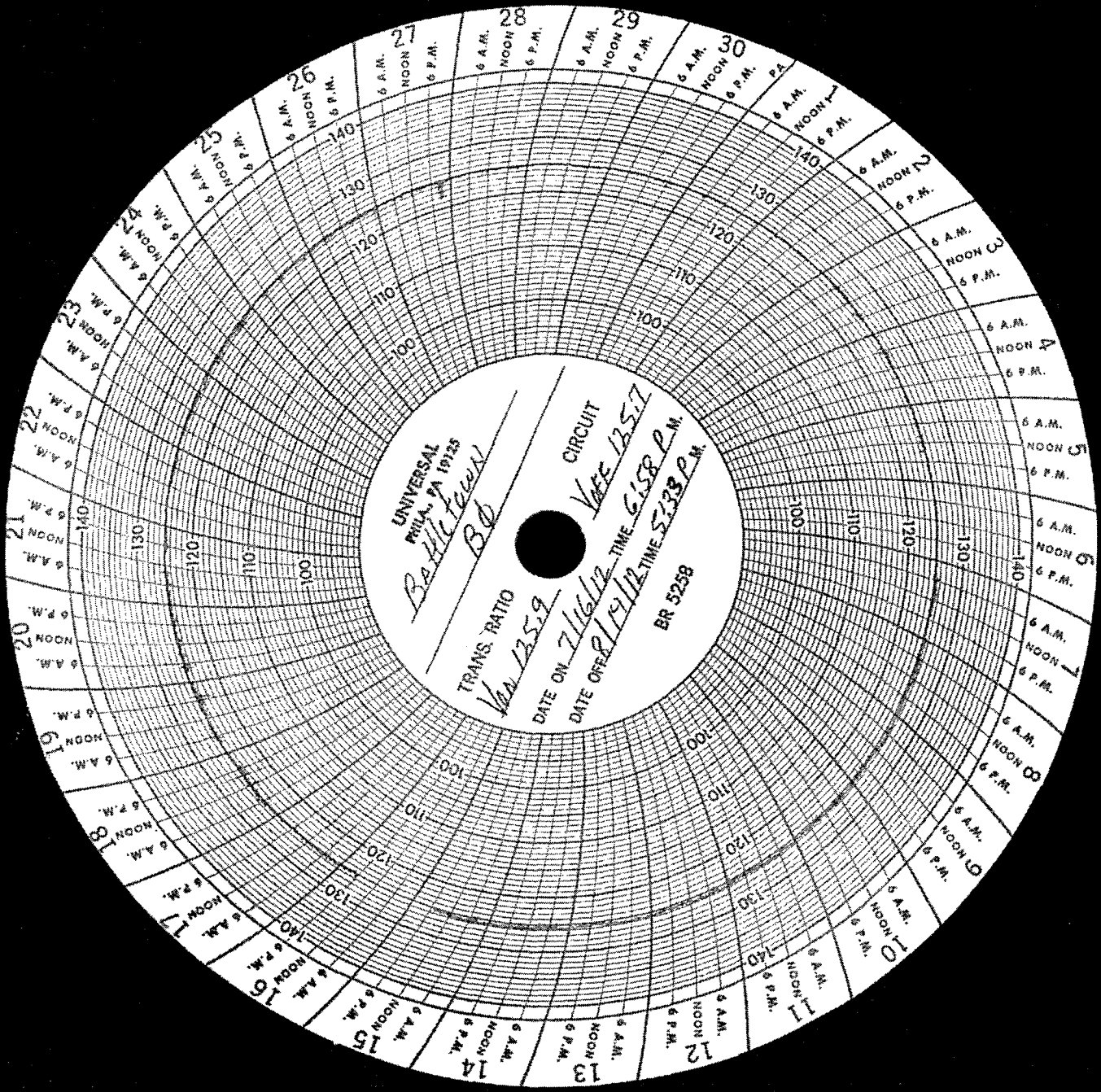

UNIVERSAL
PHILA., PA 19125

Belle View
Bo

TRANS. RATIO
100/1259

DATE ON *7/16/12*

DATE OFF *8/19/12*

BR *5258*

CIRCUIT
VAF 13517

TIME *6:58 P.M.*

TIME *5:33 P.M.*

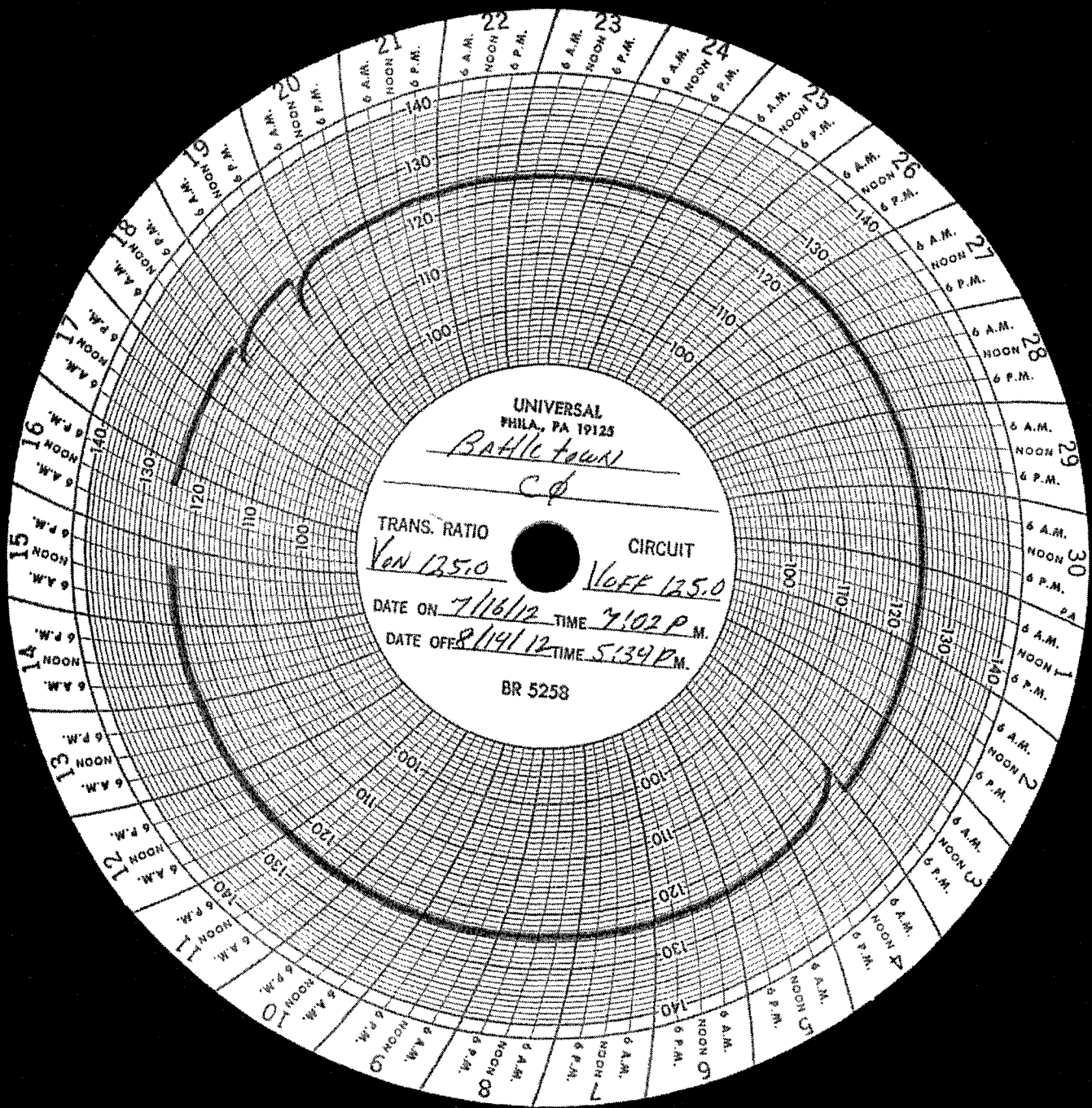

UNIVERSAL
PHILA., PA 19125

Battle town

Cφ

TRANS. RATIO

Ven 135.0

CIRCUIT

Voff 135.0

DATE ON *7/16/12* TIME *7:02 P.M.*

DATE OFF *8/19/12* TIME *5:39 P.M.*

BR 5258

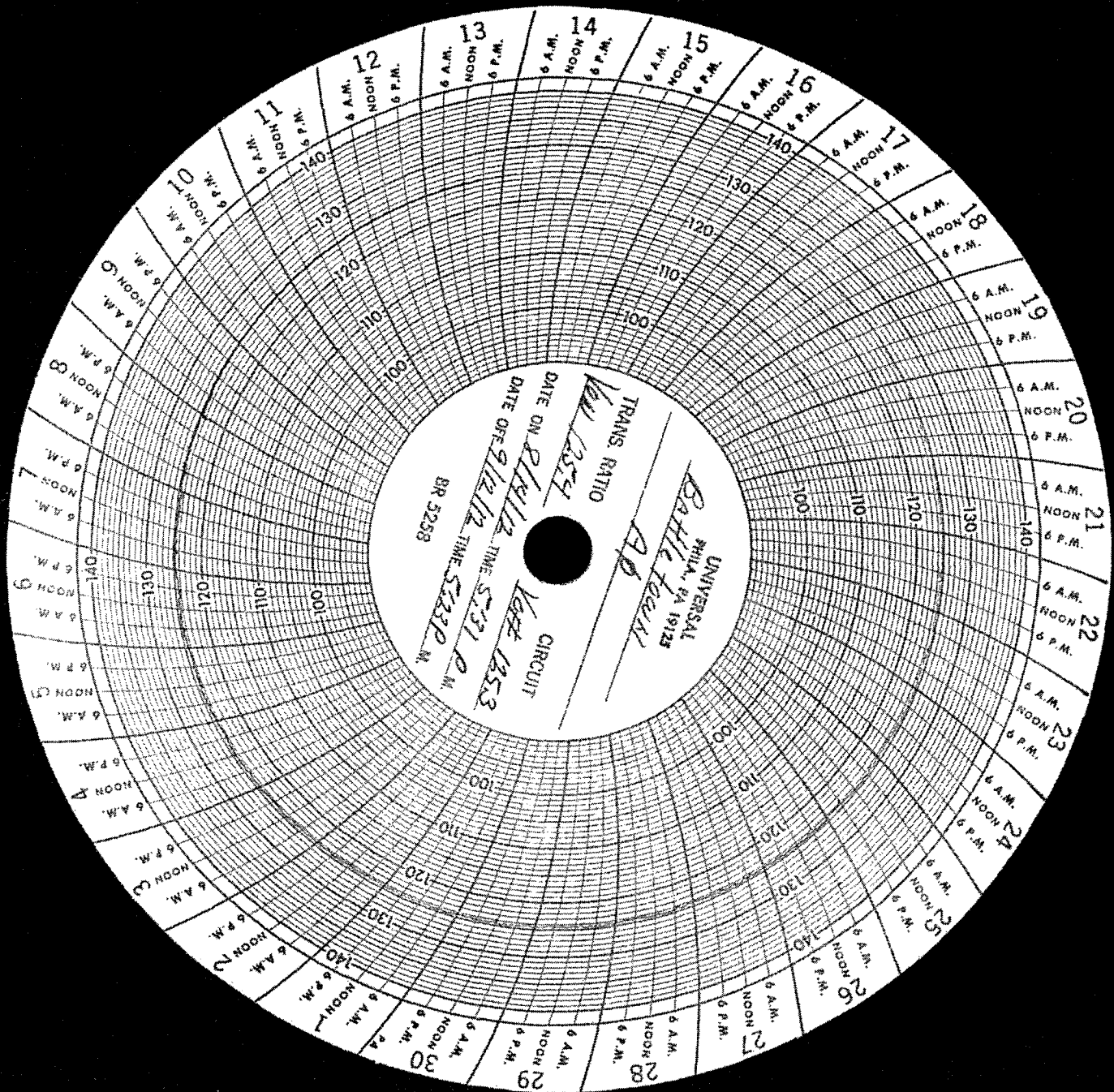

0 6 A.M. NOON 6 P.M.
 1 6 A.M. NOON 6 P.M.
 2 6 A.M. NOON 6 P.M.
 3 6 A.M. NOON 6 P.M.
 4 6 A.M. NOON 6 P.M.
 5 6 A.M. NOON 6 P.M.
 6 6 A.M. NOON 6 P.M.
 7 6 A.M. NOON 6 P.M.
 8 6 A.M. NOON 6 P.M.
 9 6 A.M. NOON 6 P.M.
 10 6 A.M. NOON 6 P.M.
 11 6 A.M. NOON 6 P.M.
 12 6 A.M. NOON 6 P.M.
 13 6 A.M. NOON 6 P.M.
 14 6 A.M. NOON 6 P.M.
 15 6 A.M. NOON 6 P.M.
 16 6 A.M. NOON 6 P.M.
 17 6 A.M. NOON 6 P.M.
 18 6 A.M. NOON 6 P.M.
 19 6 A.M. NOON 6 P.M.
 20 6 A.M. NOON 6 P.M.
 21 6 A.M. NOON 6 P.M.
 22 6 A.M. NOON 6 P.M.
 23 6 A.M. NOON 6 P.M.
 24 6 A.M. NOON 6 P.M.
 25 6 A.M. NOON 6 P.M.
 26 6 A.M. NOON 6 P.M.
 27 6 A.M. NOON 6 P.M.
 28 6 A.M. NOON 6 P.M.
 29 6 A.M. NOON 6 P.M.
 30 6 A.M. NOON 6 P.M.

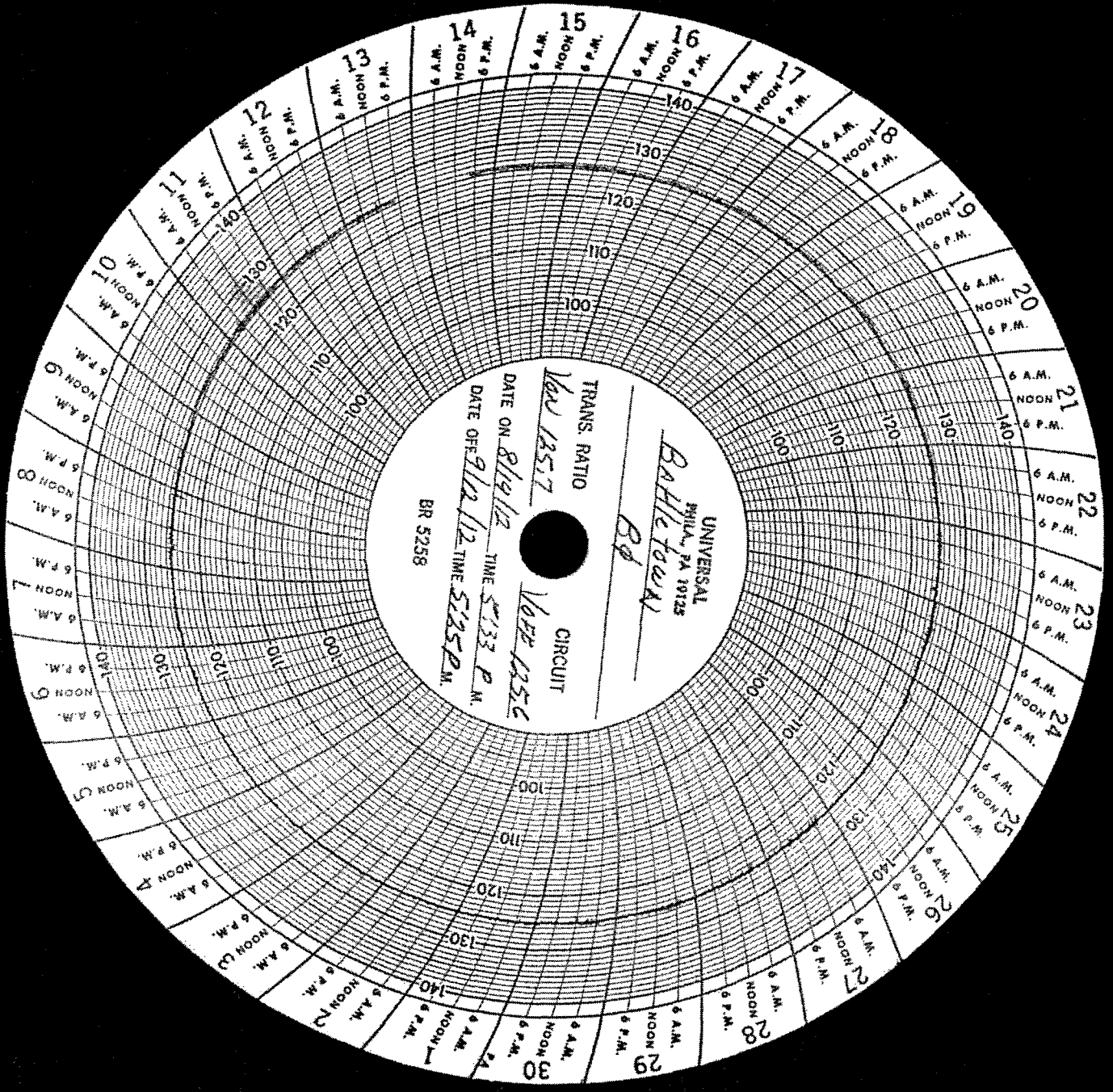

TRANS. RATIO
 100/135.7
 CIRCUIT
 100/135.6
 DATE ON 8/19/12 TIME 5:33 P.M.
 DATE OFF 9/12/12 TIME 5:35 P.M.
 BR 5258

UNIVERSAL
 MILLS, PA 19128
 Balleforn
 Rd

14 6 A.M. NOON 6 P.M.
 15 6 A.M. NOON 6 P.M.
 16 6 A.M. NOON 6 P.M.
 17 6 A.M. NOON 6 P.M.
 18 6 A.M. NOON 6 P.M.
 19 6 A.M. NOON 6 P.M.
 20 6 A.M. NOON 6 P.M.
 21 6 A.M. NOON 6 P.M.
 22 6 A.M. NOON 6 P.M.
 23 6 A.M. NOON 6 P.M.
 24 6 A.M. NOON 6 P.M.
 25 6 A.M. NOON 6 P.M.
 26 6 A.M. NOON 6 P.M.
 27 6 A.M. NOON 6 P.M.
 28 6 A.M. NOON 6 P.M.
 29 6 A.M. NOON 6 P.M.
 30 6 A.M. NOON 6 P.M.
 31 6 A.M. NOON 6 P.M.

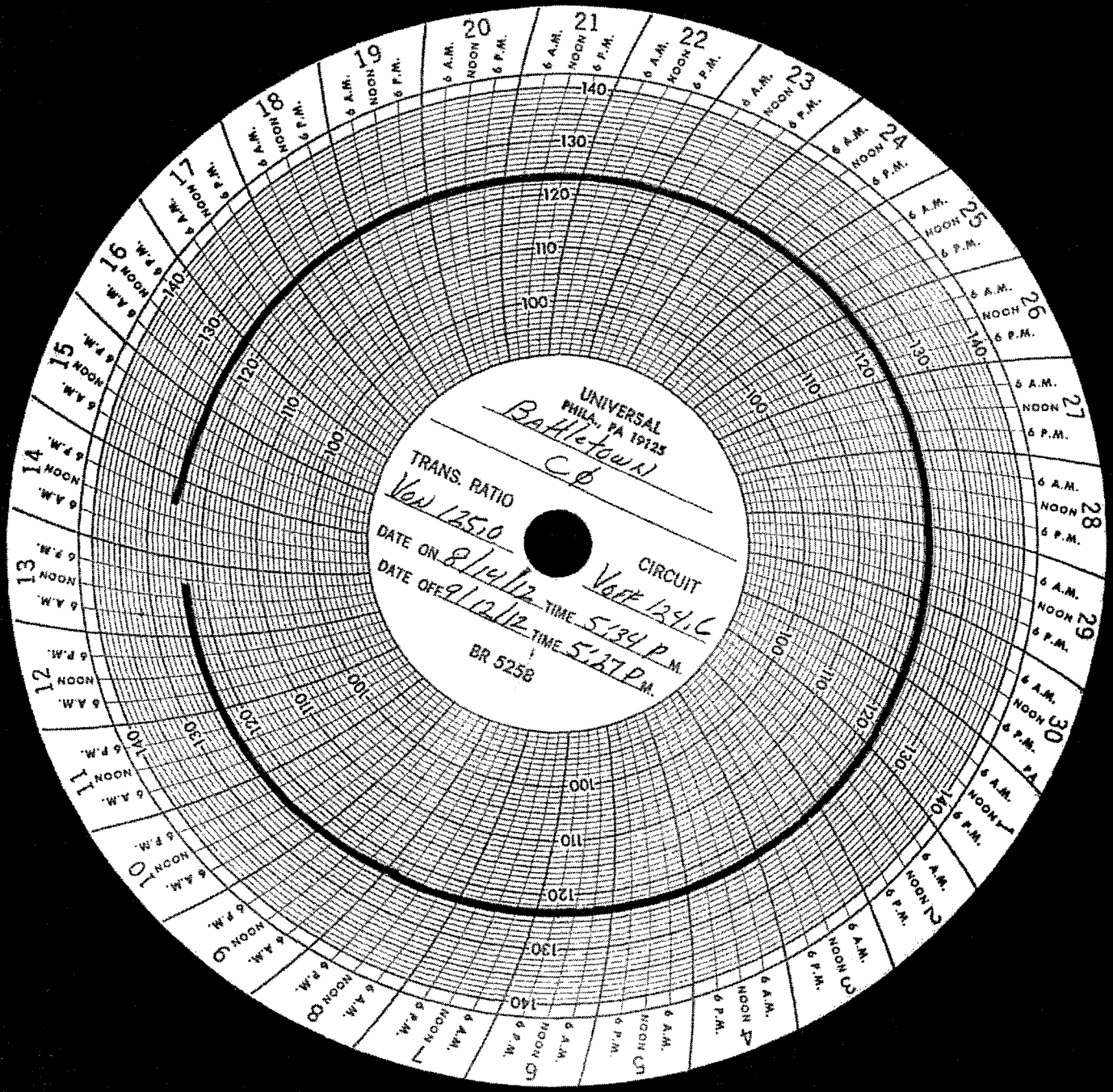

UNIVERSAL
PHILA., PA 19125

Baldetown
CØ

TRANS. RATIO
Var 125.0

DATE ON *8/14/12*

CIRCUIT
Var 124.6

DATE OFF *9/12/12* TIME *5:13 P.M.*

BR 5258

Radial labels: 10, 11, 12, 13, 14, 15, 16, 17, 18, 19, 20, 21, 22, 23, 24, 25, 26, 27, 28, 29, 30

Concentric circle labels: 100, 110, 120, 130, 140

Time labels: 6 A.M., NOON, 6 P.M.

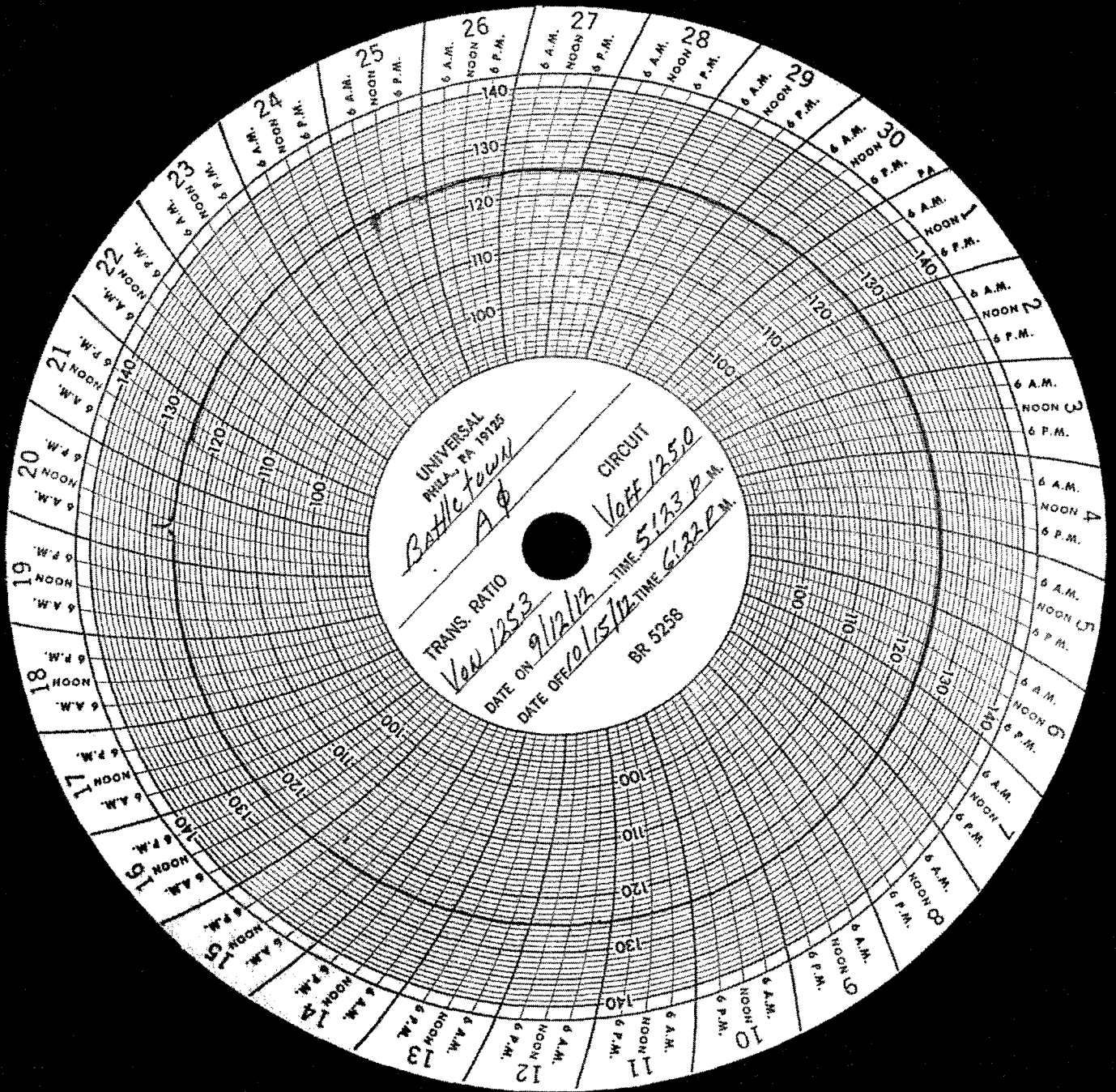

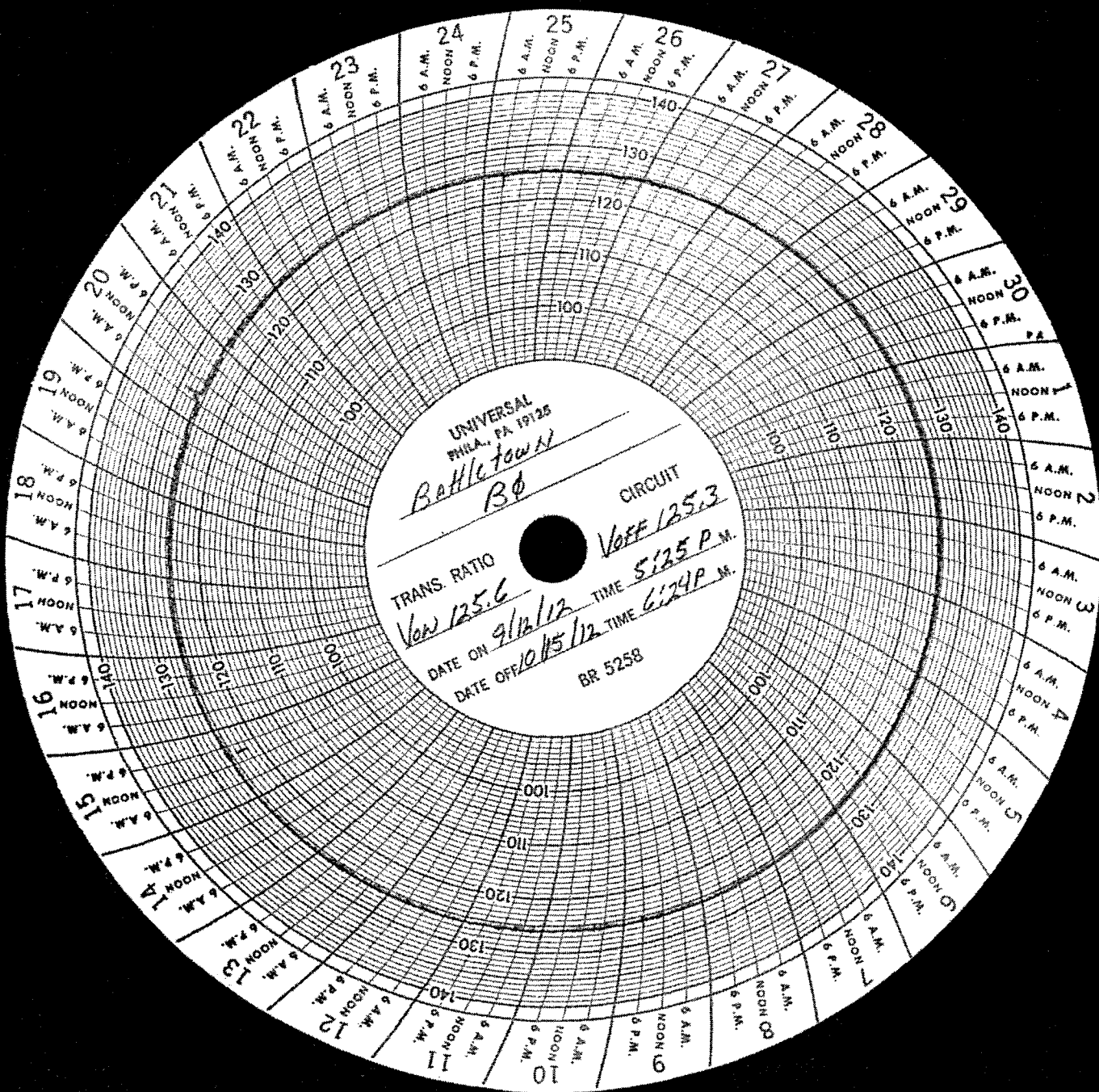

UNIVERSAL
PHILA., PA 19125
Battletown
CIRCUIT
TRANS. RATIO *V_{OFF} 125.3*
V_{ON} 125.6 TIME *5:25 P.M.*
DATE ON *9/13/12* TIME *6:24 P.M.*
DATE OFF *10/15/12*
BR 5258

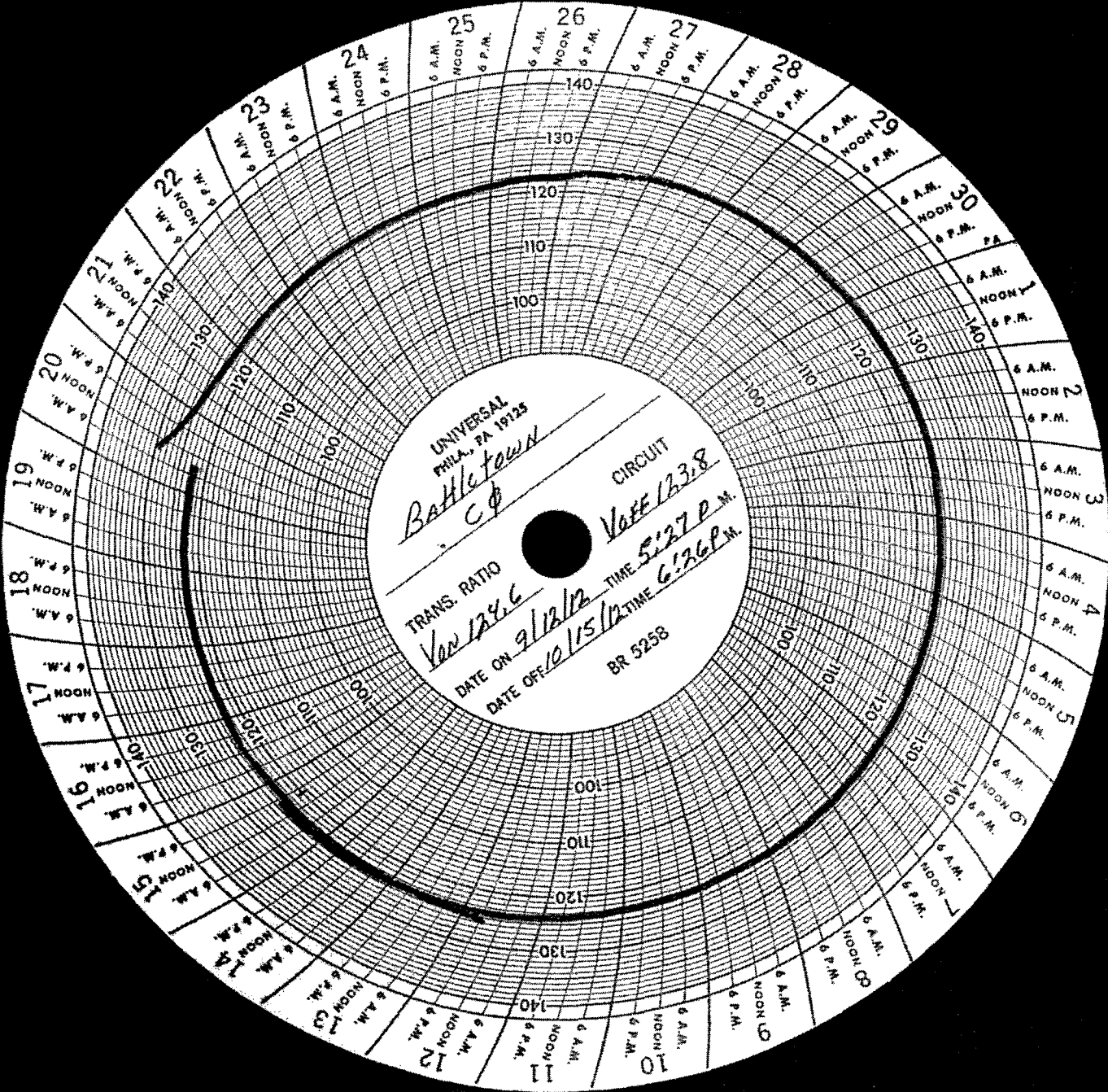

UNIVERSAL
PHILA., PA 19125

Baltimore
C.P.

CIRCUIT
Voff 123.8

TRANS. RATIO
Van 134.6

DATE ON 9/12/12

TIME 5:27 P.M.

DATE OFF 10/15/12

TIME 6:36 P.M.

BR 5258

UNIVERSAL
PHILA., PA 19125

Battletown
A φ

TRANS. RATIO

CIRCUIT

Von 125.0

Voff 124.6

DATE ON 10/15/12 TIME 6:22 P. M.

DATE OFF 11/14/12 TIME 12:50 P. M.

BR 5258

UNIVERSAL
PHILA., PA 19125

BATHLETOWN
Bφ

TRANS. RATIO
V_{OW} 125.3

CIRCUIT

V_{OFF} 125.6

DATE ON 10/15/12

TIME 6:24 P.M.

DATE OFF 11/14/12

TIME 12:52 P.M.

BR 5258

UNIVERSAL
PHILA., PA 19125

Battle town
CΦ

CIRCUIT

TRANS. RATIO

V_{on} 123.8

V_{off} 124.5

DATE ON 10/15/12

TIME 6:26 P.M.

DATE OFF 11/14/12

TIME 12:54 P.M.

BR 5258

UNIVERSAL
PHILA., PA 19125

Battletown
AØ

TRANS. RATIO

V_{an} 124.6

CIRCUIT

V_{OFF} 125.7

DATE ON 11/14/12 TIME 12:50 P.M.

DATE OFF 12/11/12 TIME 4:34 P.M.

BR 5258

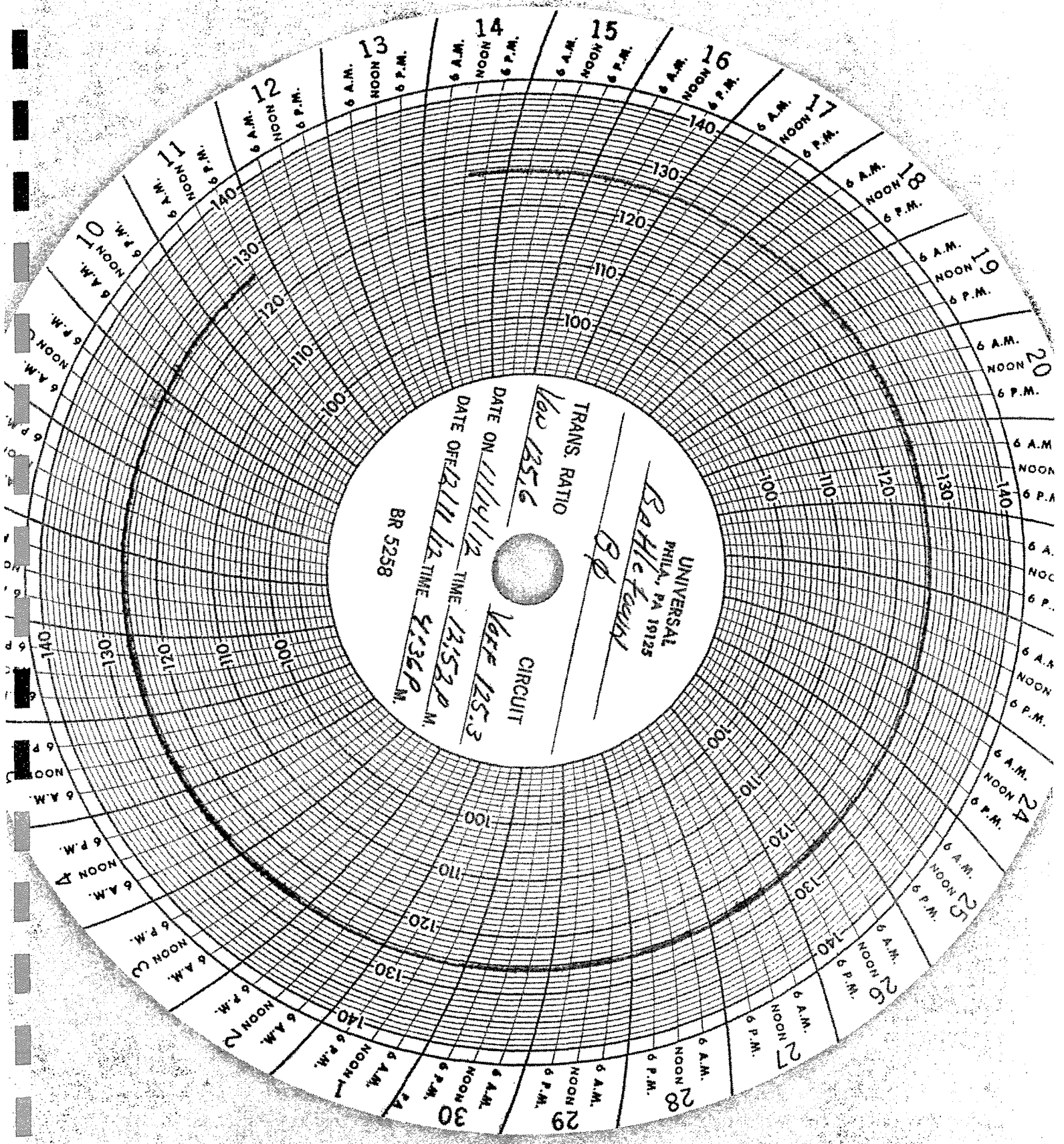

TRANS. RATIO Var 135.6
 CIRCUIT Var 125.3
 DATE ON 11/14/12 TIME 13:52 P.M.
 DATE OFF 11/12 TIME 4:36 P.M.
 BR 5258

UNIVERSAL
 PHILA., PA 19125
B.P.
Battle Point

UNIVERSAL
PHILA., PA 19123

Bahietown
CØ

TRANS. RATIO

Var 1345

CIRCUIT

Vox 124.4

DATE ON *11/14/13*

TIME *12:54 P.M.*

BR 5258

DATE OFF *11/12*

TIME *4:38 P.M.*

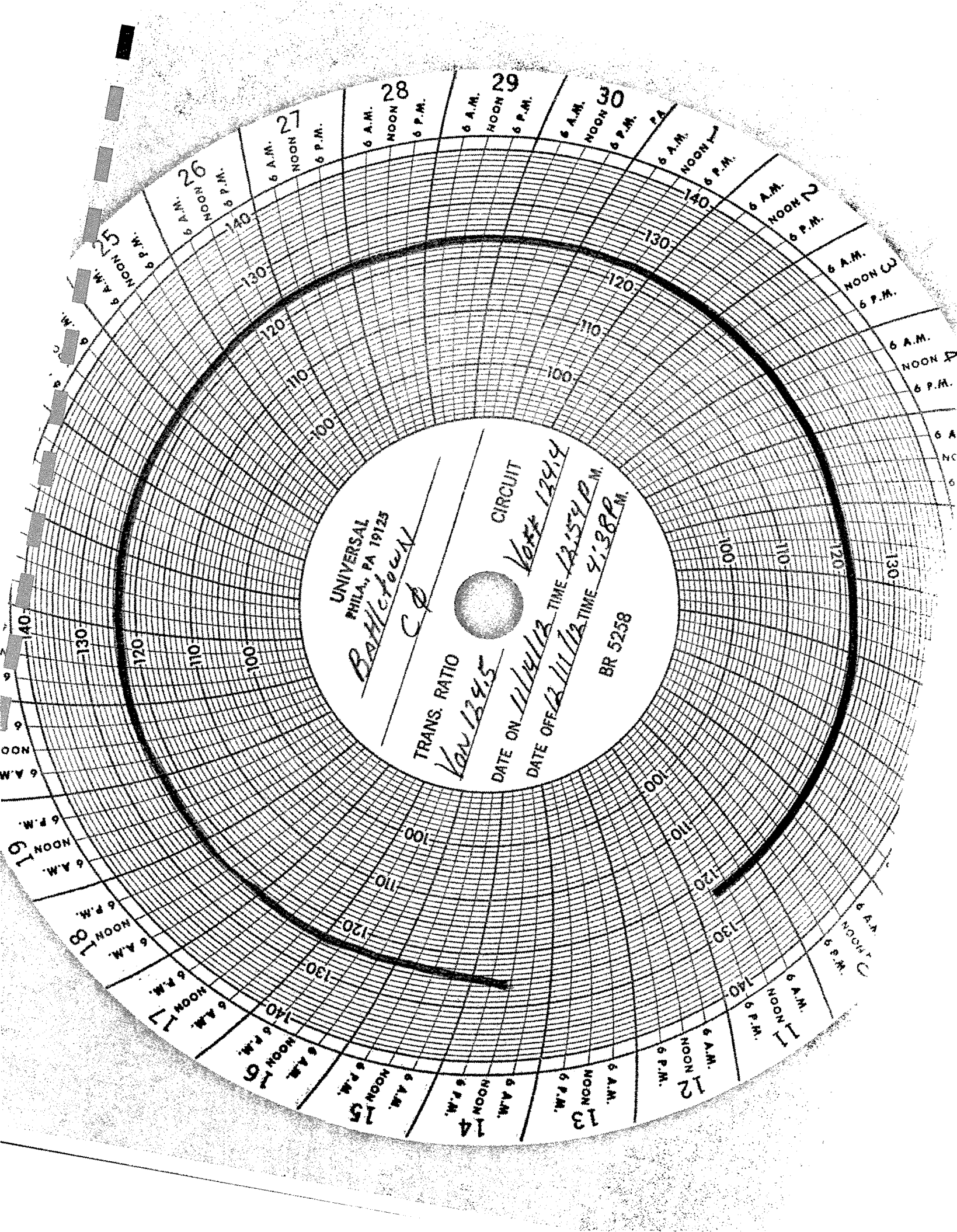

UNIVERSAL
PHILA., PA 19125

Battle town

Aφ

TRANS. RATIO

VEN 125.2

CIRCUIT

VOFF 125.6

DATE ON 12/11/12 TIME 4:39 P.M.

DATE OFF 1/15/13 TIME 4:14 P.M.

BR 5258

UNIVERSAL
PHILA., PA 19125

Battletown

Bφ

TRANS. RATIO

Von 125.3

CIRCUIT

Voff 125.3

DATE ON 12/11/12 TIME 4:36 P.M.

DATE OFF 1/15/13 TIME 4:16 P.M.

BR 5258

UNIVERSAL
PHILA., PA. 19125

Bahletown
Cφ

CIRCUIT

Voff 1245

TRANS. RATIO

Van 124.4

4:38 P.M.

4:18 P.M.

12/11/12 TIME

1/15/13 TIME

DATE ON

DATE OFF

BR 5258

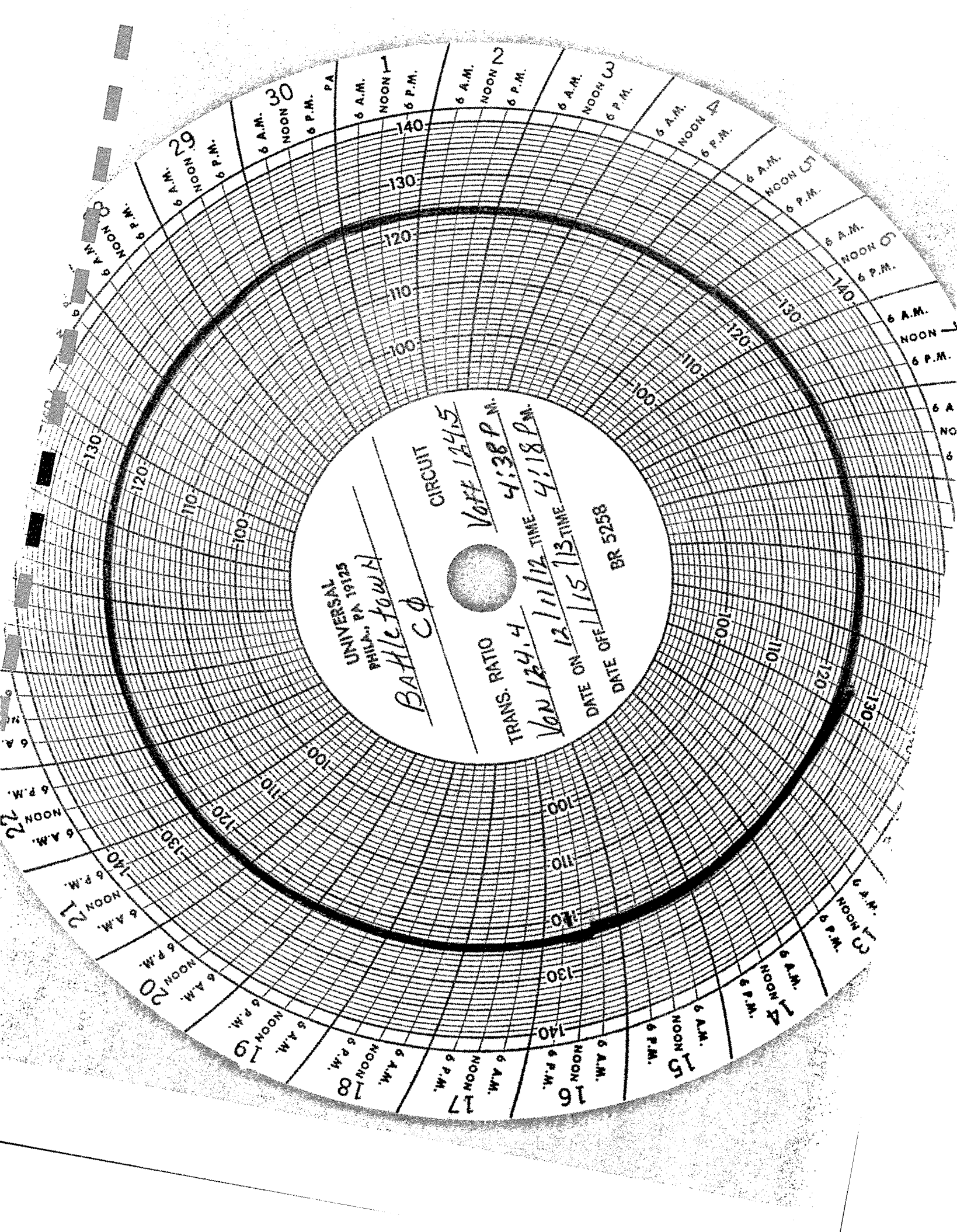

UNIVERSAL
PHILA., PA 19125

Battle town
A φ

CIRCUIT

VOLT 125.2
4:14 P.M.

TRANS. RATIO
Von 125.6

DATE ON 1/15/13 TIME 4:13 P.M.

DATE OFF 2/12/13 TIME

BR 5258

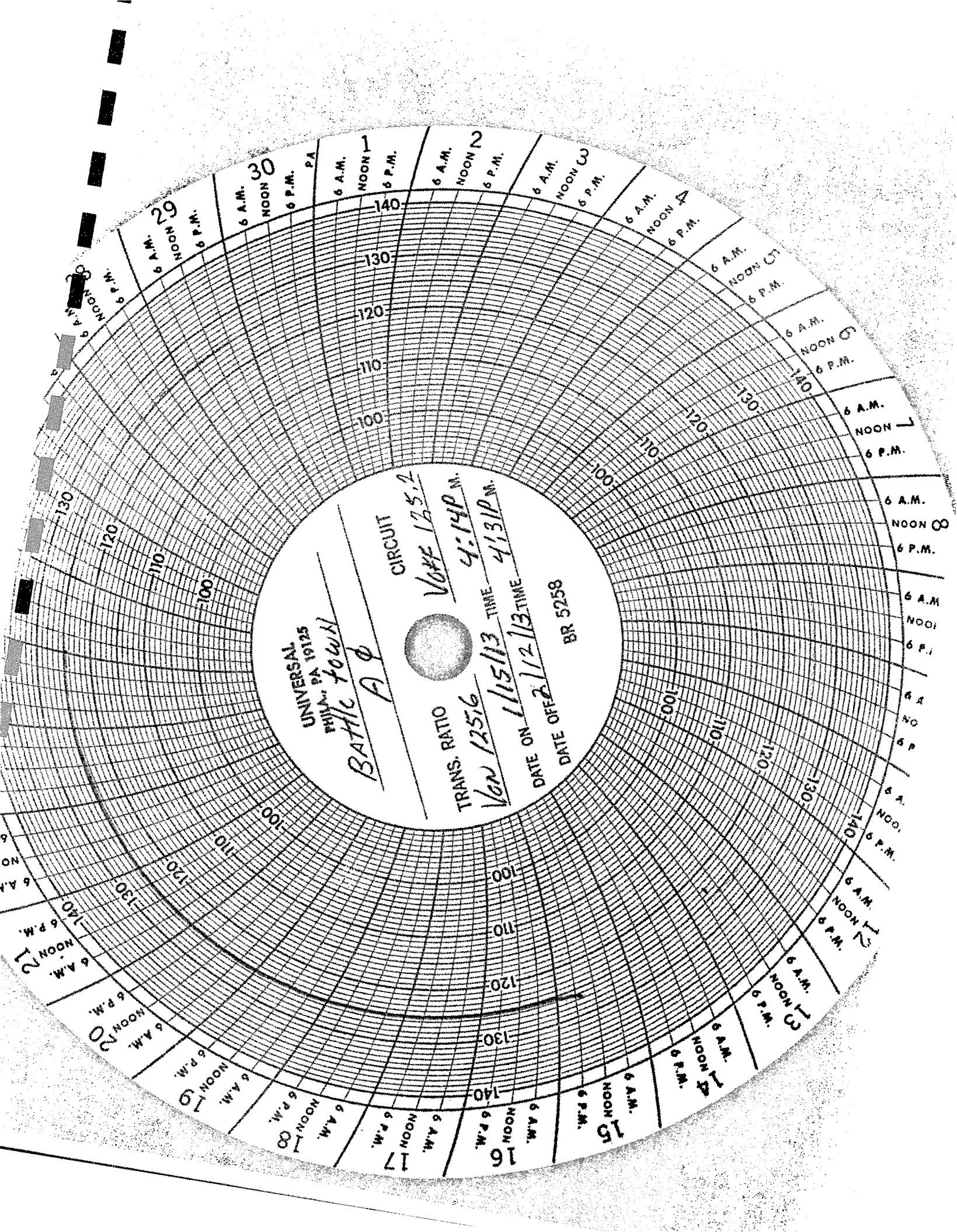

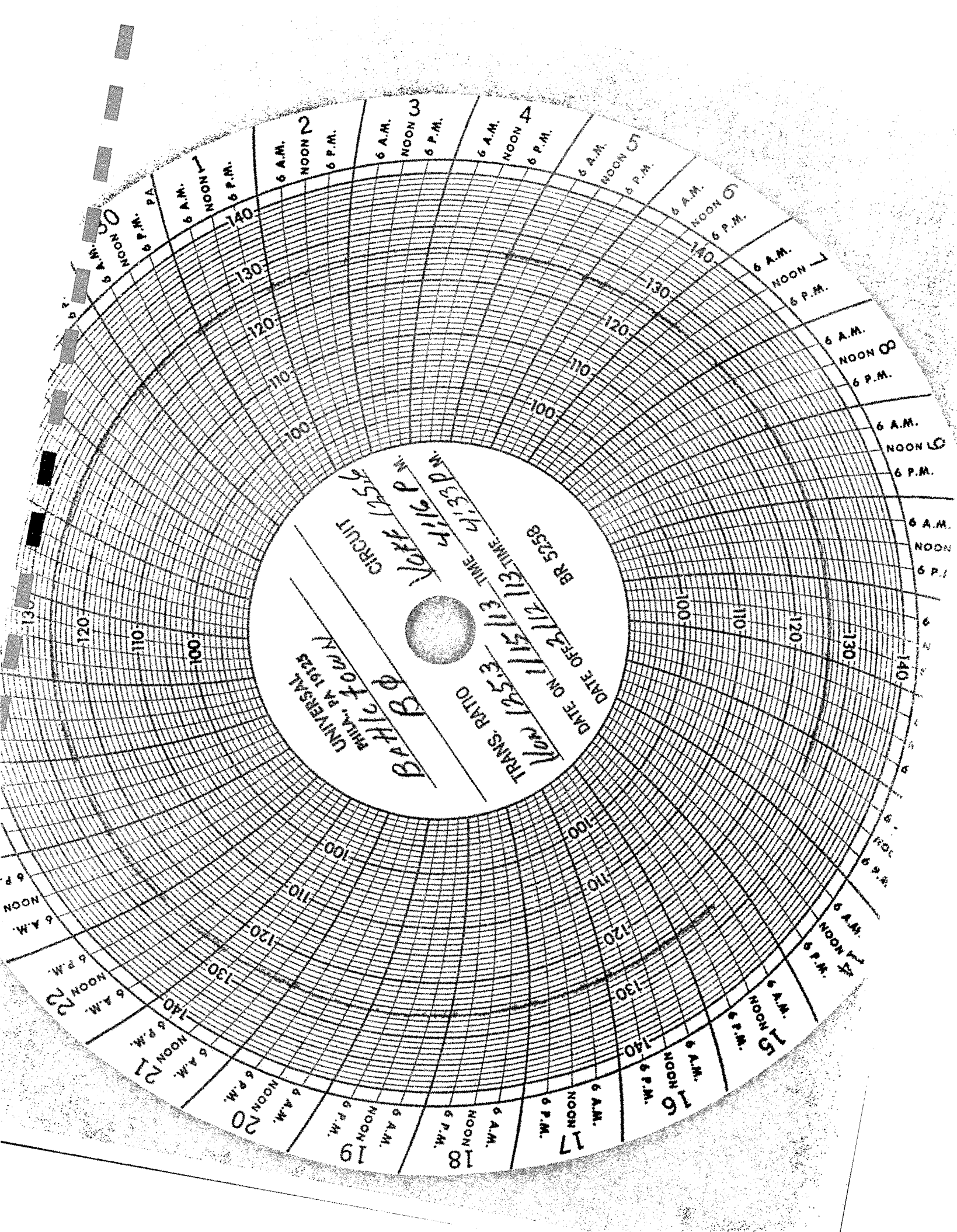

UNIVERSAL
 PHILA. PA 19128
 Bldg
 10/16/13
 TRANS. RATIO
 135.3
 DATE ON 11/5/13
 TIME 4:33 P.M.
 BR 5258
 OFF 1256
 CIRCUIT

1
 2
 3
 4
 5
 6
 7
 8
 9
 10
 11
 12
 13
 14
 15
 16
 17
 18
 19
 20
 21
 22
 23
 24

6 A.M.
 NOON
 6 P.M.

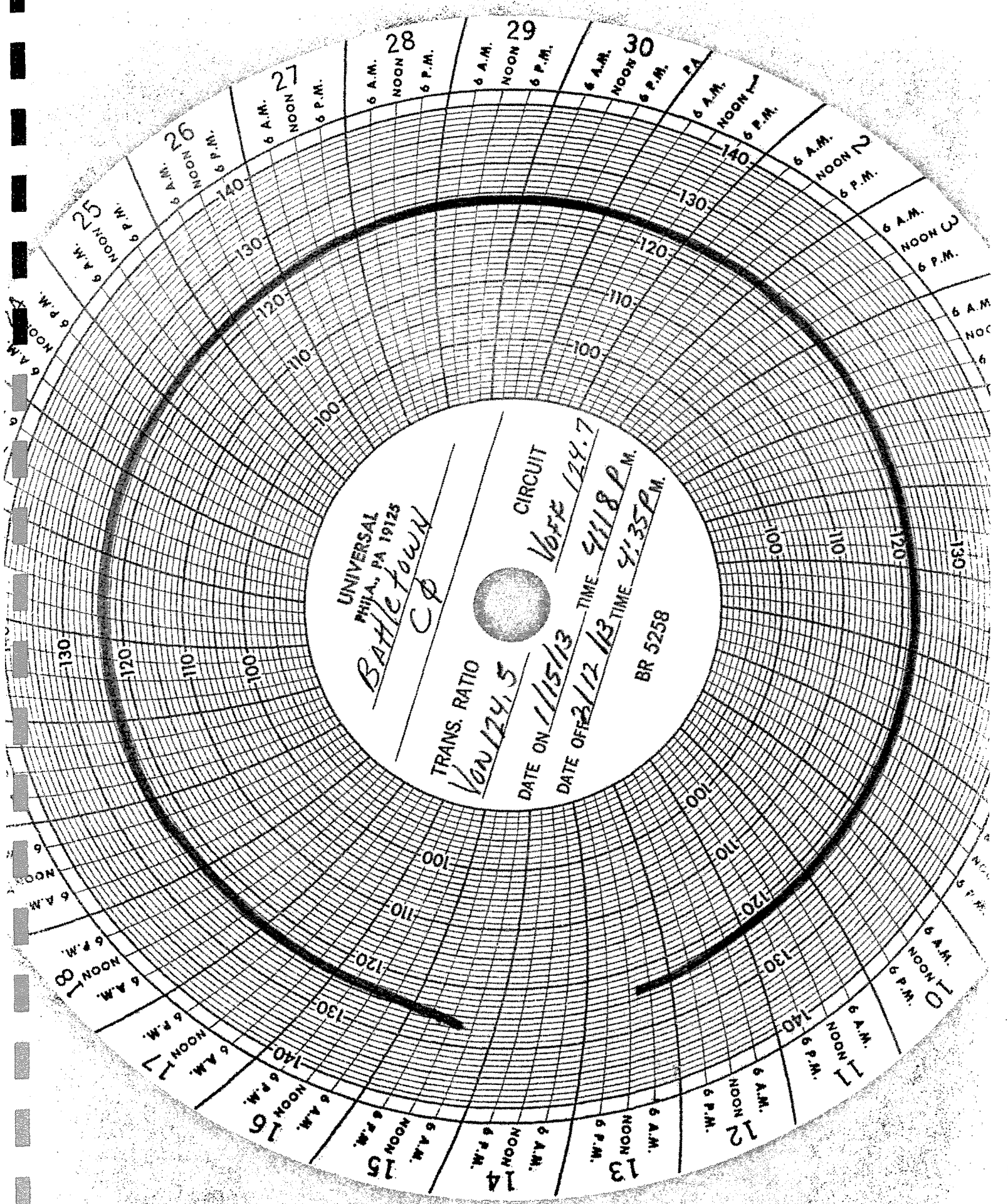

UNIVERSAL
PHILA., PA 19125

BATTLE TOWN
CP

TRANS. RATIO

Van 124.5

CIRCUIT

Vorpe 124.7

DATE ON 1/15/13

DATE OFF 2/12/13

TIME 4:18 P.M.

TIME 4:35 P.M.

BR 5258

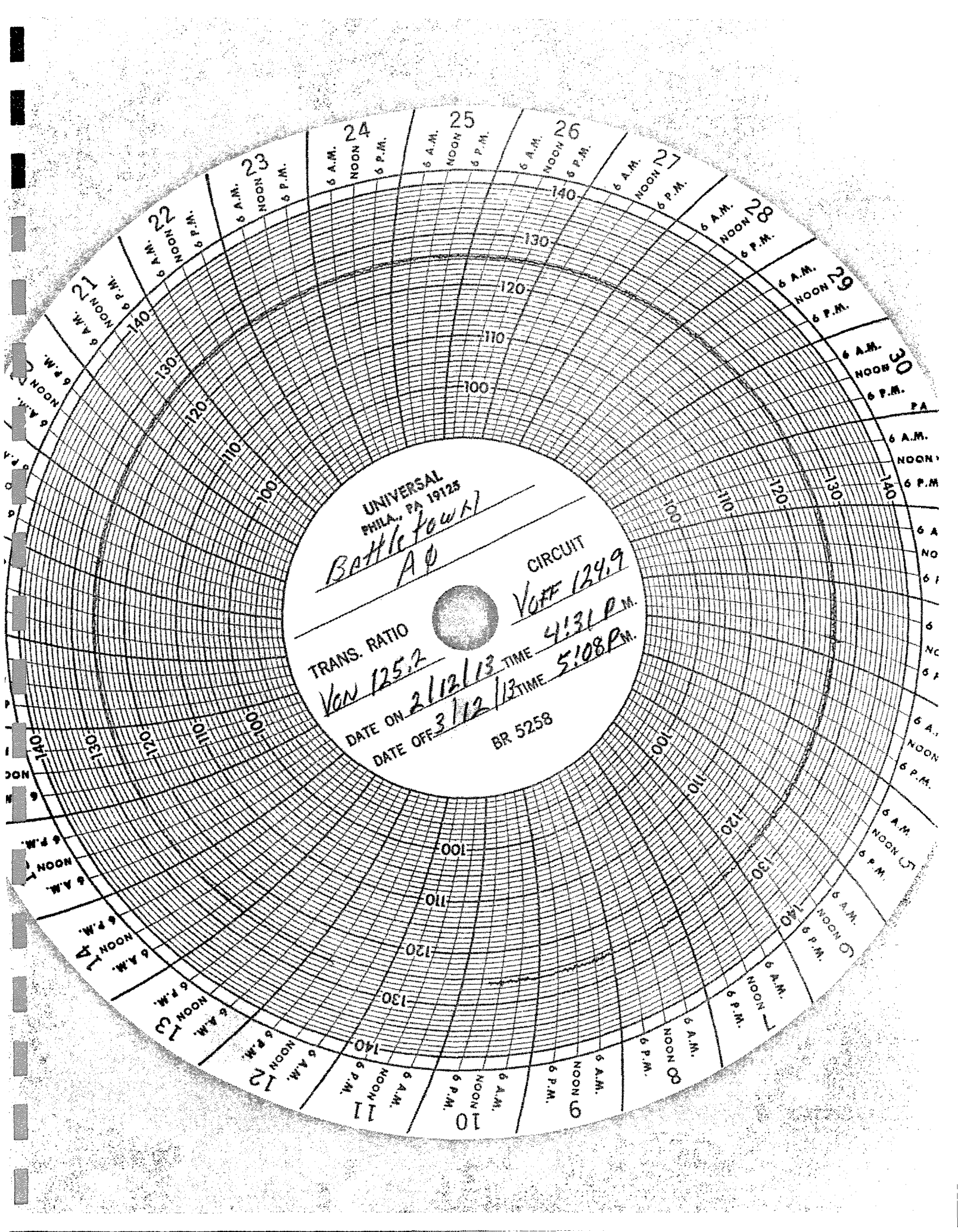

UNIVERSAL
PHILA., PA 19125

Battle tower
A0

CIRCUIT
V_{OFF} 124.9

TRANS. RATIO
V_{ON} 125.2

DATE ON 2/12/13 TIME 4:31 P.M.

DATE OFF 3/12/13 TIME 5:08 P.M.

BR 5258

UNIVERSAL
PHILA., PA 19125

BATHTOWN
Bφ

TRANS. RATIO

CIRCUIT

Von 125.6

Voff 125.5

DATE ON 2/12/13 TIME 4:33 P.M.

DATE OFF 3/12/13 TIME 5:10 P.M.

BR 5258

UNIVERSAL
PHILA., PA 19125

Battletown
Cφ

TRANS. RATIO

V_{OFF} 124.7

CIRCUIT

V_{OFF} 124.8

DATE ON *2/12/13*

TIME *4:35 P.M.*

DATE OFF *3/12/13*

TIME *5:12 P.M.*

BR 5258

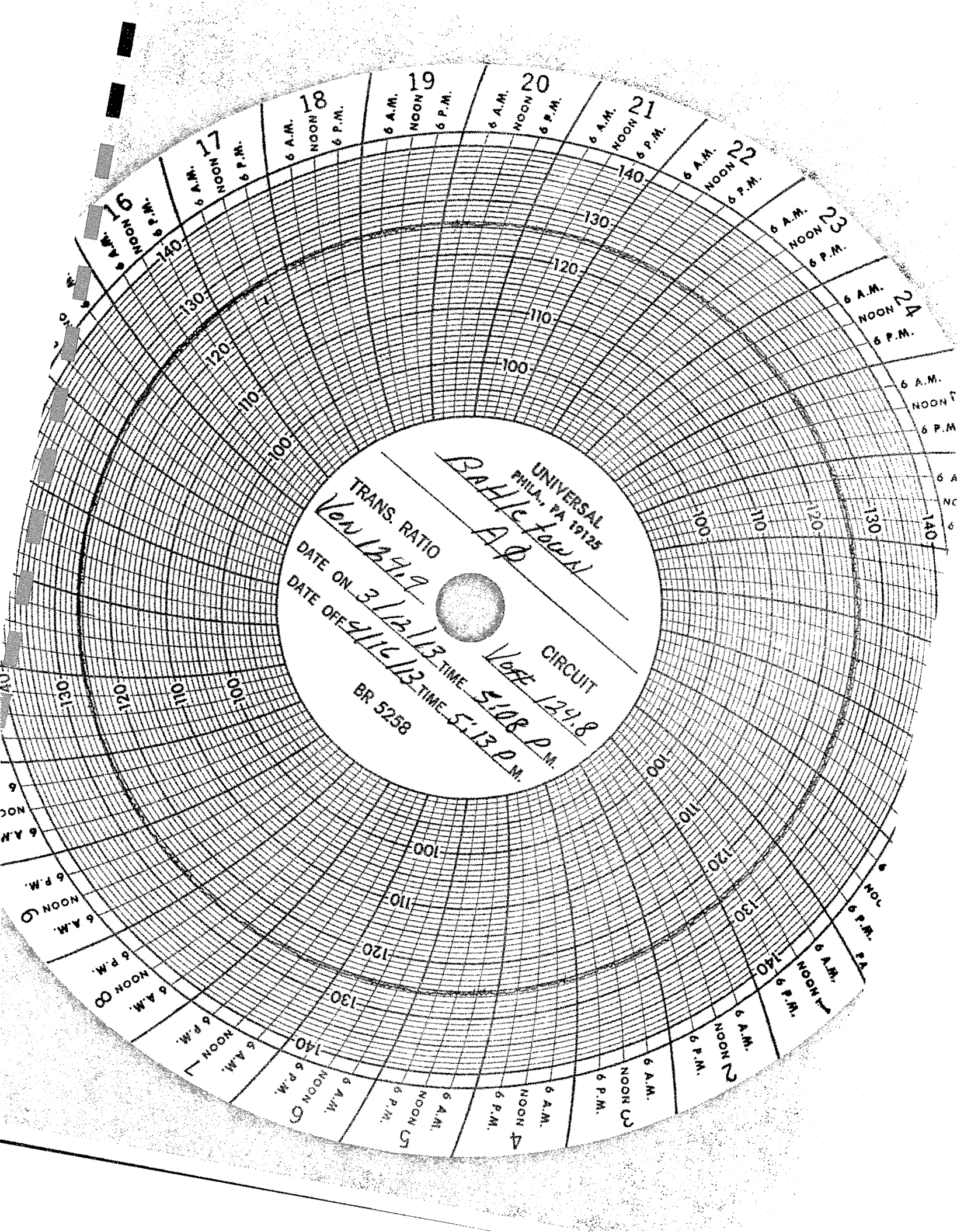

UNIVERSAL
PHILA., PA 19125

Battle town

TRANS. RATIO
Ken 129.9

DATE ON *3/12/13* TIME *5:10 P.M.*

DATE OFF *4/16/13* TIME *5:13 P.M.*

CIRCUIT
Woff 124.8

BR 5258

6 A.M.
NOON
6 P.M.

6 A.M.
NOON
6 P.M.

6 A.M.
NOON
6 P.M.

6 A.M.
NOON
6 P.M.

6 A.M.
NOON
6 P.M.

6 A.M.
NOON
6 P.M.

6 A.M.
NOON
6 P.M.

6 A.M.
NOON
6 P.M.

6 A.M.
NOON
6 P.M.

6 A.M.
NOON
6 P.M.

6 A.M.
NOON
6 P.M.

6 A.M.
NOON
6 P.M.

6 A.M.
NOON
6 P.M.

6 A.M.
NOON
6 P.M.

6 A.M.
NOON
6 P.M.

6 A.M.
NOON
6 P.M.

6 A.M.
NOON
6 P.M.

6 A.M.
NOON
6 P.M.

6 A.M.
NOON
6 P.M.

6 A.M.
NOON
6 P.M.

6 A.M.
NOON
6 P.M.

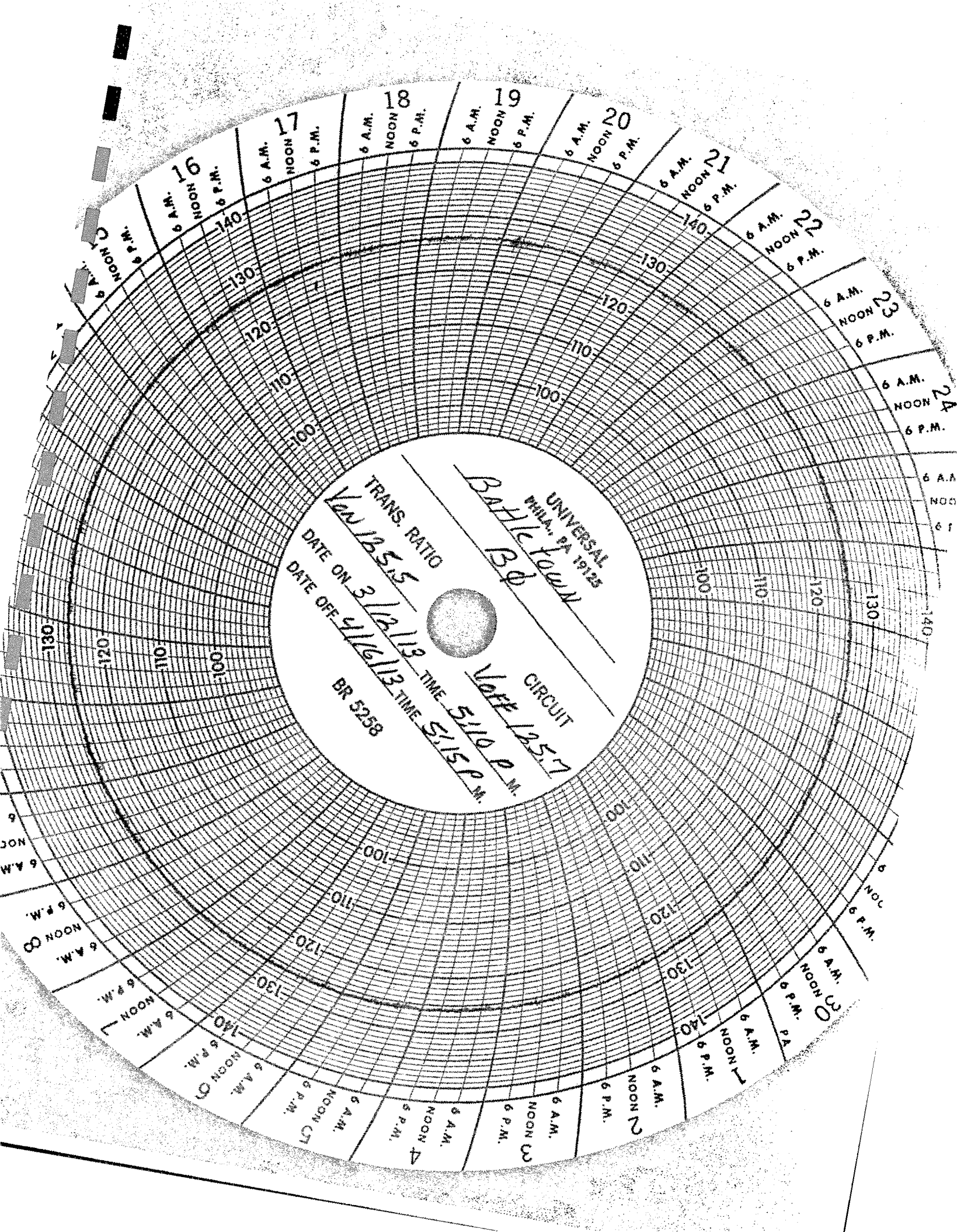

UNIVERSAL
PHILA., PA 19125

BATHIC TOWN

TRANS. RATIO
Van 125.5

DATE ON *3/12/13* TIME *5:10 P.M.*

DATE OFF *4/16/13* TIME *5:15 P.M.*

CIRCUIT
Woff 125.7

BR 5258

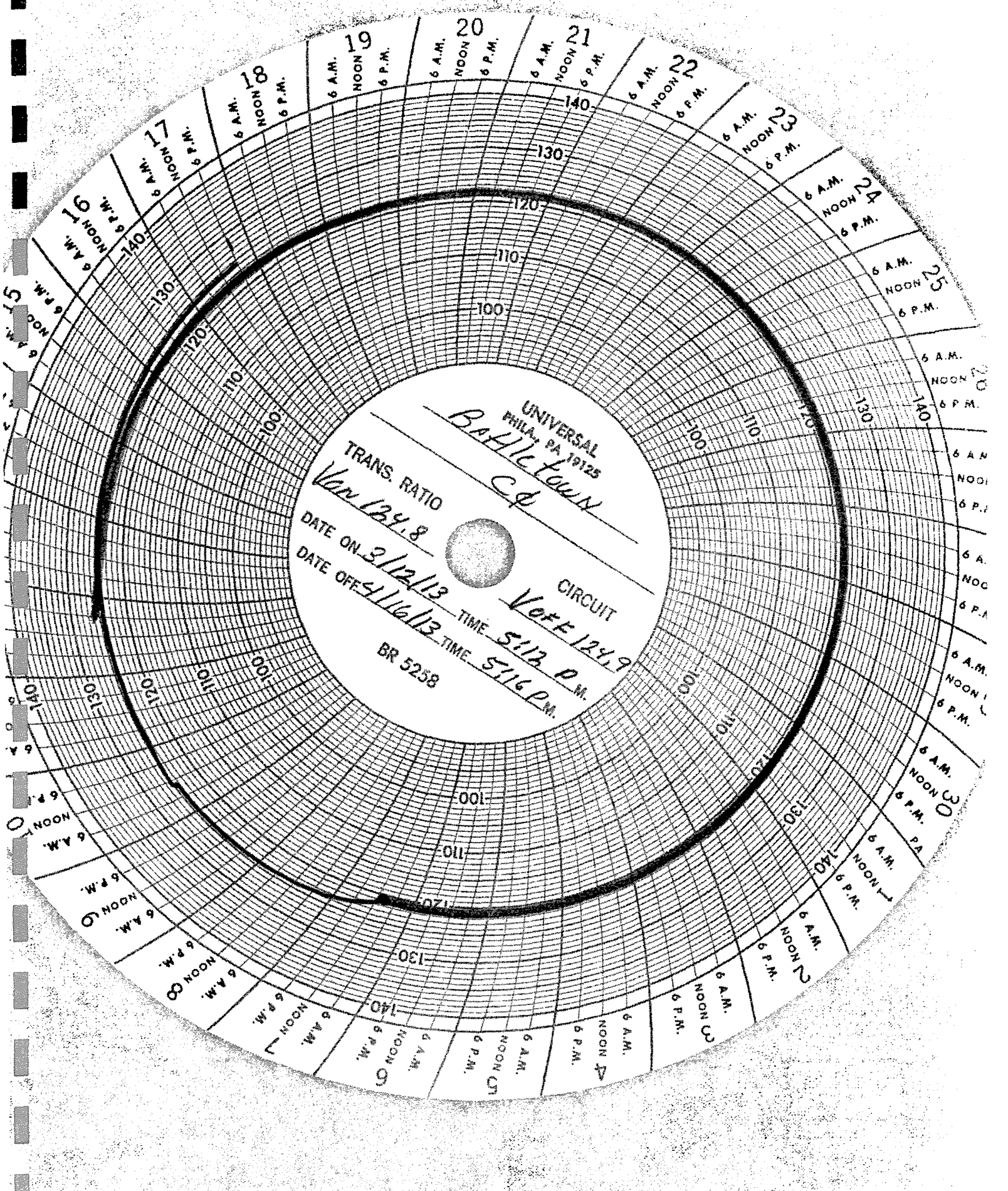

UNIVERSAL
PHILA. PA. 19125

Bahictown
CA

TRANS. RATIO
Van 124.8

DATE ON *3/12/13*

DATE OFF *4/16/13*

CIRCUIT

Van 124.9

TIME *5:13 P.M.*

TIME *5:16 P.M.*

BR 5258

UNIVERSAL
PHILA., PA 19125

BATH TOWN
Aq

CIRCUIT

VOFF 1250

TRANS. RATIO

Ven 139.8

DATE ON 4/16/13

TIME 5:13 P.M.

DATE OFF 5/13/13

TIME 4:59 P.M.

BR 5258

UNIVERSAL
PHILA., PA 19128

Bahle town

BD

TRANS. RATIO

125.7

CIRCUIT

Voff 125.6

DATE ON *5/16/13*

TIME *5:15 P.M.*

DATE OFF *5/13/13*

TIME *5:01 P.M.*

BR 5258

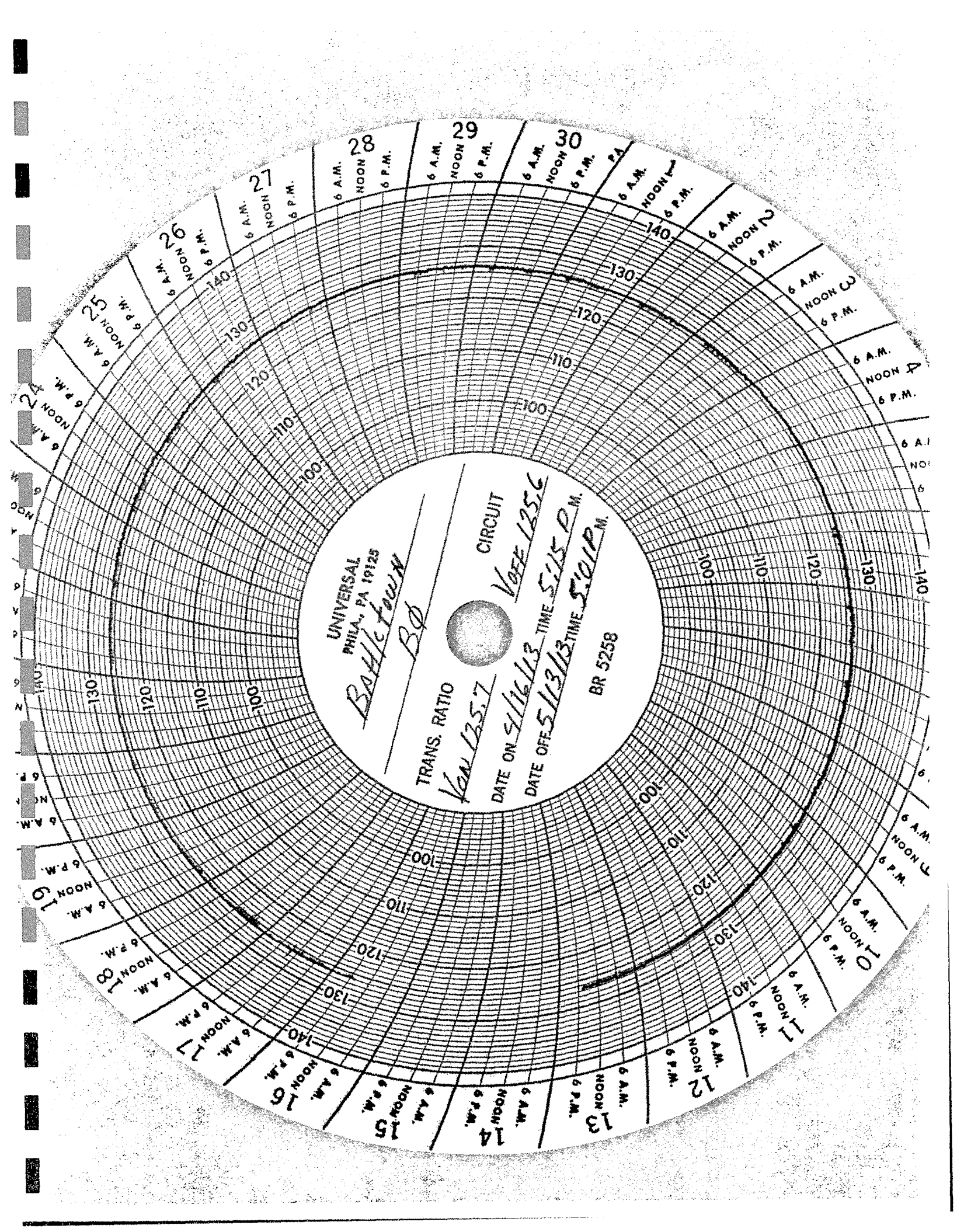

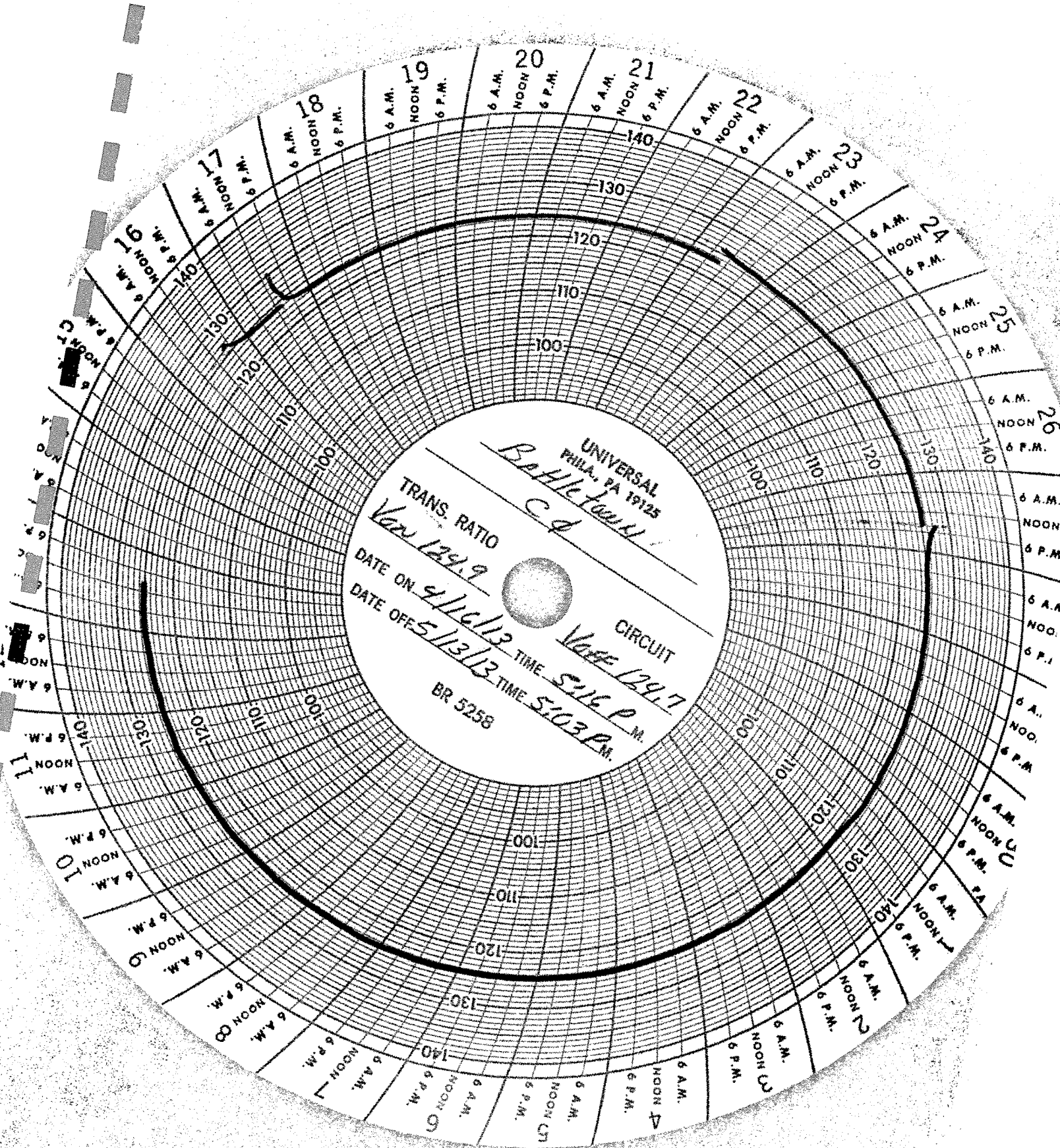

UNIVERSAL
PHILA. PA 19125

Bathurst

TRANS. RATIO

Var 129.9

DATE ON *4/11/13*

DATE OFF *5/13/13*

CIRCUIT

Var 129.7

5:16 P.M.

BR 5258

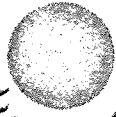



SPANGCO ELECTRIC CORPORATION
SHEFFIELD, MASS. U.S.A.

LOCATION
Battletown

Ad

CIRCUIT
1253

VOFF

4159 P.M.

TRANS. RATIO
1250

DATE ON
5/13/13

DATE OFF
6/12/13

BR 528

TIME
5:47 P.M.

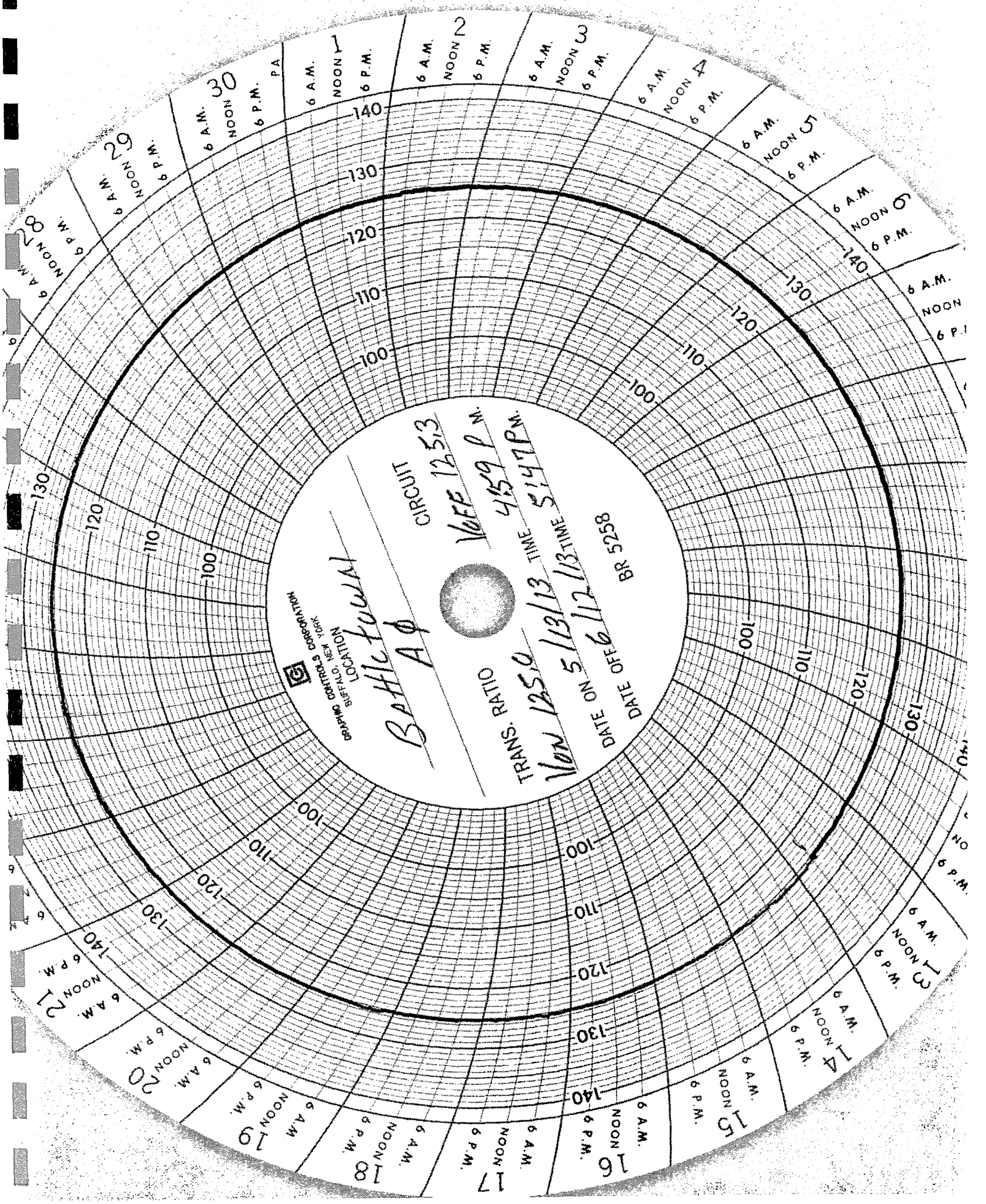

GRAPHIC CONTROLS CORPORATION
BUFFALO, NEW YORK

Battle town
B.P.

TRANS. RATIO
Van 125.6

DATE ON *5/13/13*

DATE OFF *6/12/13*

CIRCUIT

Vert 125.9

TIME *5:01 P.M.*
TIME *5:49 P.M.*

BR 5258

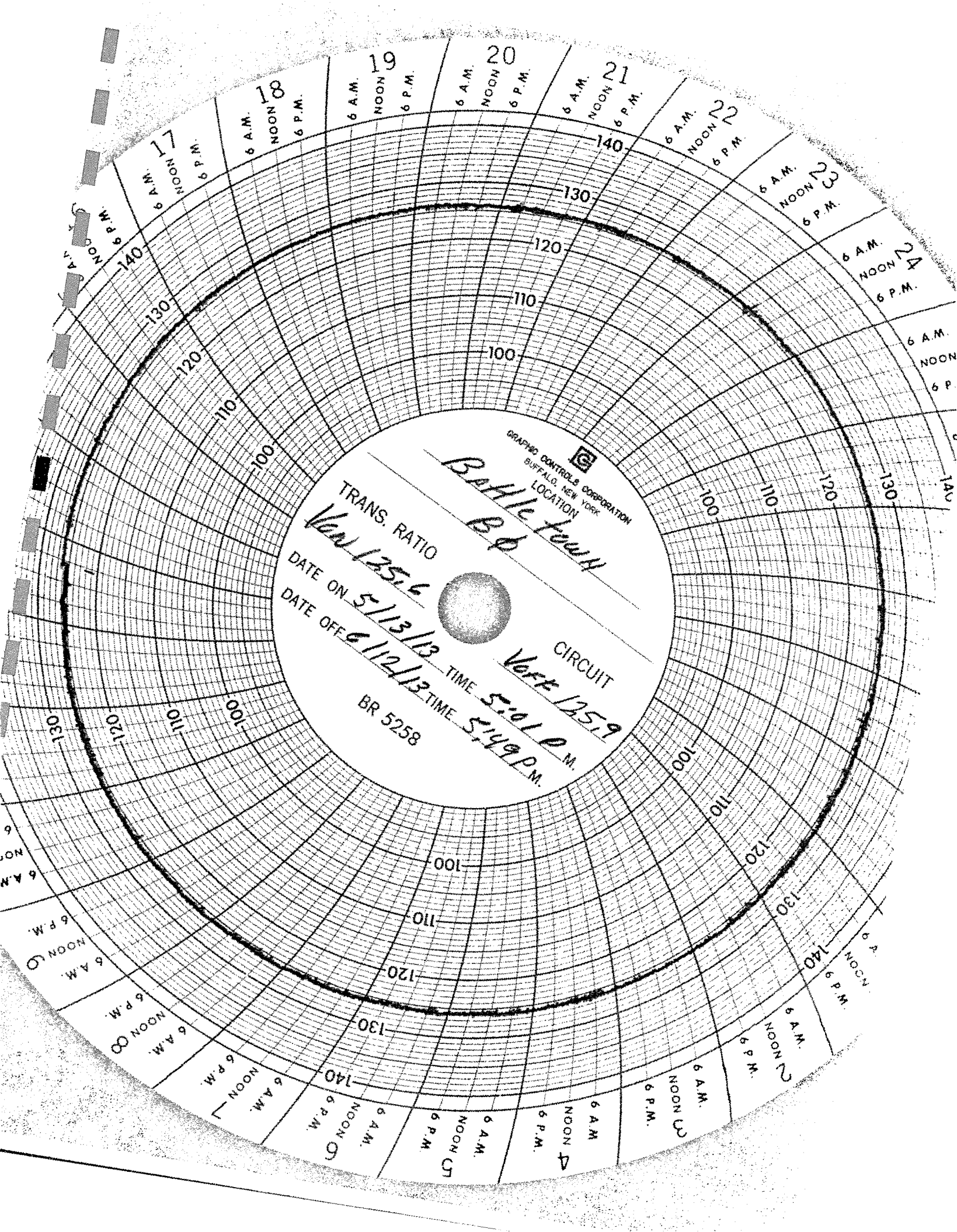

GRAPHIC CONTROLS CORPORATION
BUFFALO, NEW YORK
LOCATION

BATTLE TOWN
C ϕ

TRANS. RATIO

$V_{OH} 124.7$

CIRCUIT

$V_{OFF} 124.9$

DATE ON 5/13/13 TIME 5:03 P.M.
DATE OFF 6/12/13 TIME 5:51 P.M.

BR 5258

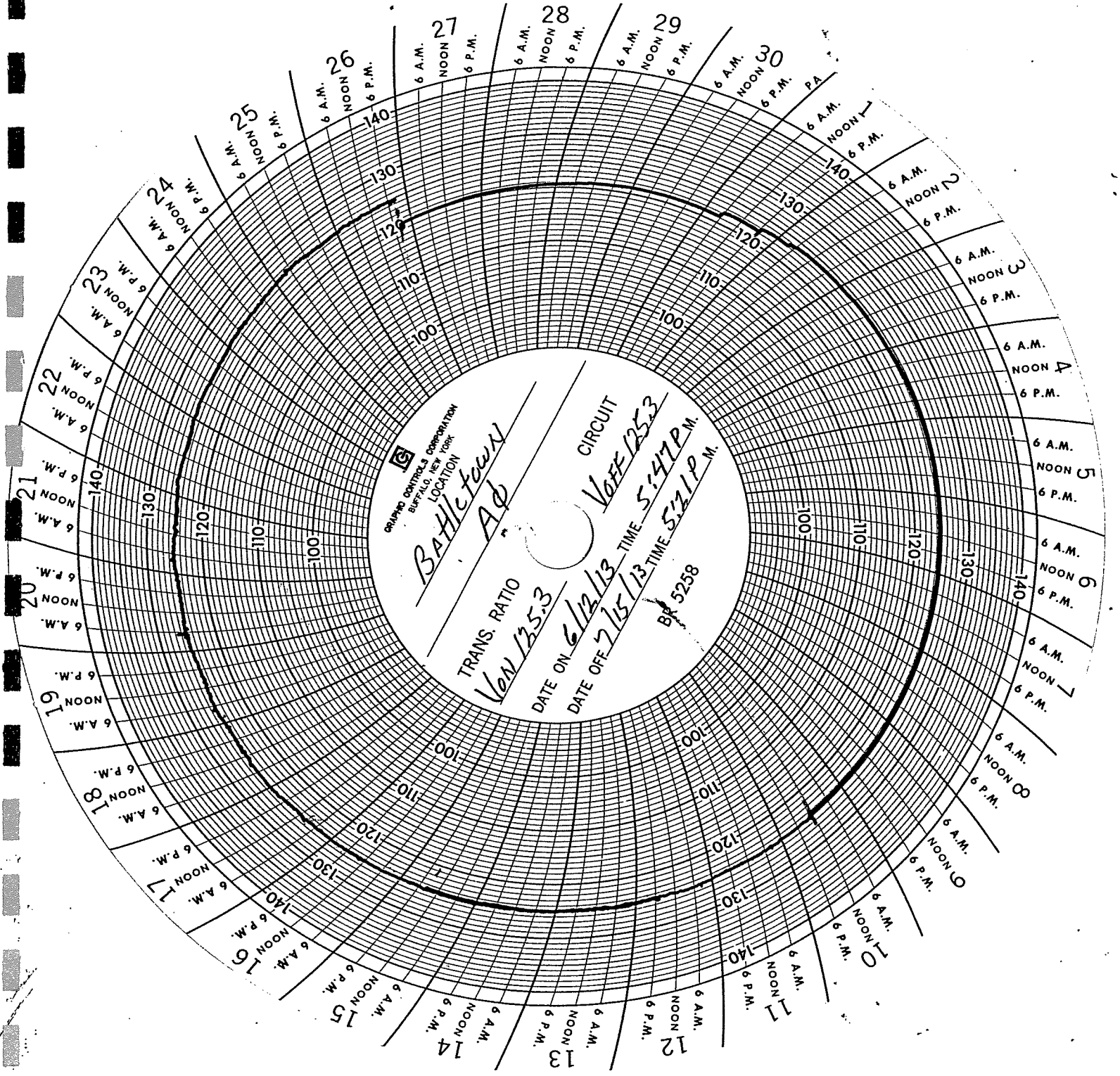

GRAND CONTROLS CORPORATION
BUFFALO, NEW YORK
LOCATION

Bathletown
Ap

TRANS. RATIO
Van 135.3

DATE ON *6/12/13* TIME *5:14 P.M.*
DATE OFF *7/15/13* TIME *5:21 P.M.*

CIRCUIT
Woff 1253

BR 5258

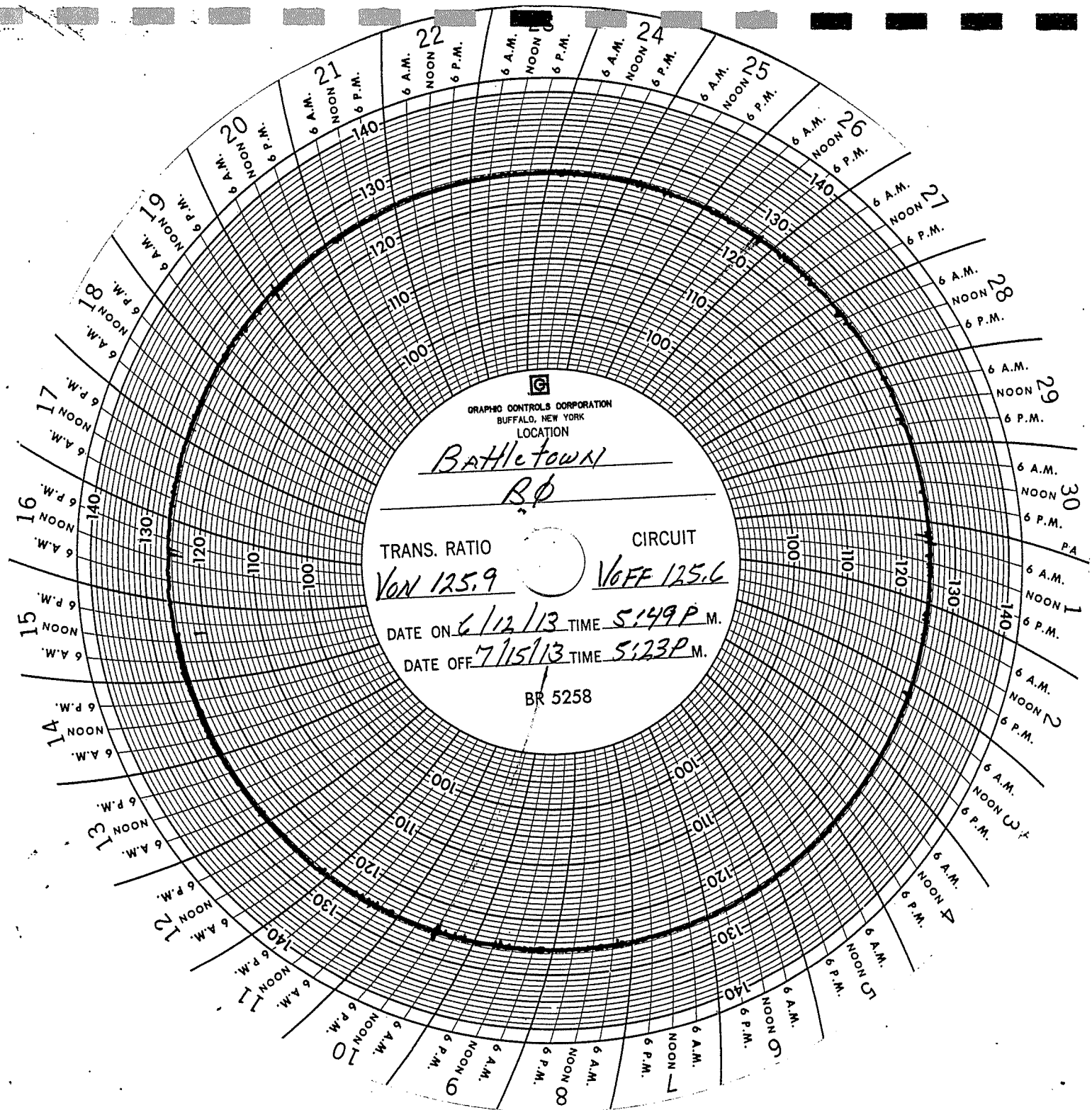

GRAPHIC CONTROLS CORPORATION
 BUFFALO, NEW YORK

LOCATION
BATTLETOWN
RD

TRANS. RATIO
Von 125.9

CIRCUIT
Voff 125.6

DATE ON 6/12/13 TIME 5:49 P.M.

DATE OFF 7/15/13 TIME 5:23 P.M.

BR 5258

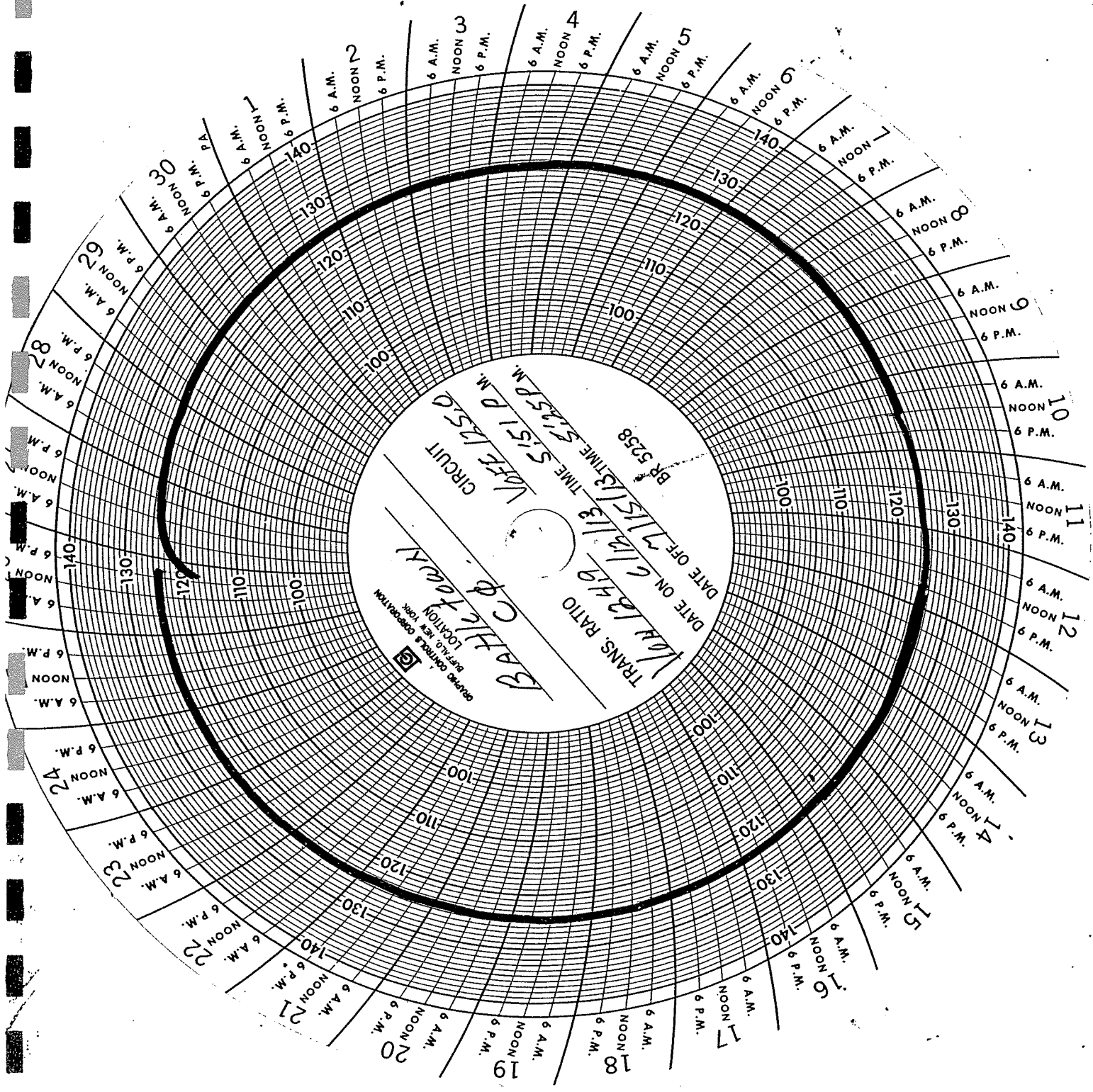

BATHLETOWN
 DATE ON 6/12/13 TIME 5:15 P.M.
 TRANS. RATIO 1/13 TIME 5:15 P.M.
 BR 5258
 DATE OFF 7/15/13 TIME 5:15 P.M.
 WEEZ 12510
 CIRCUT
 BR 5258

GREAT CENTRAL CORPORATION
 REFLECTOR NEW YORK
 LOCATION

GRAPHIC CONTROLS CORPORATION
BUFFALO, NEW YORK
LOCATION

Battle town
Ad

CIRCUIT

TRANS. RATIO *100*
VOLF 129.8

DATE ON *7/15/13* TIME *3:31 P.M.*
DATE OFF *8/14/13* TIME *4:40 P.M.*

BR 5258

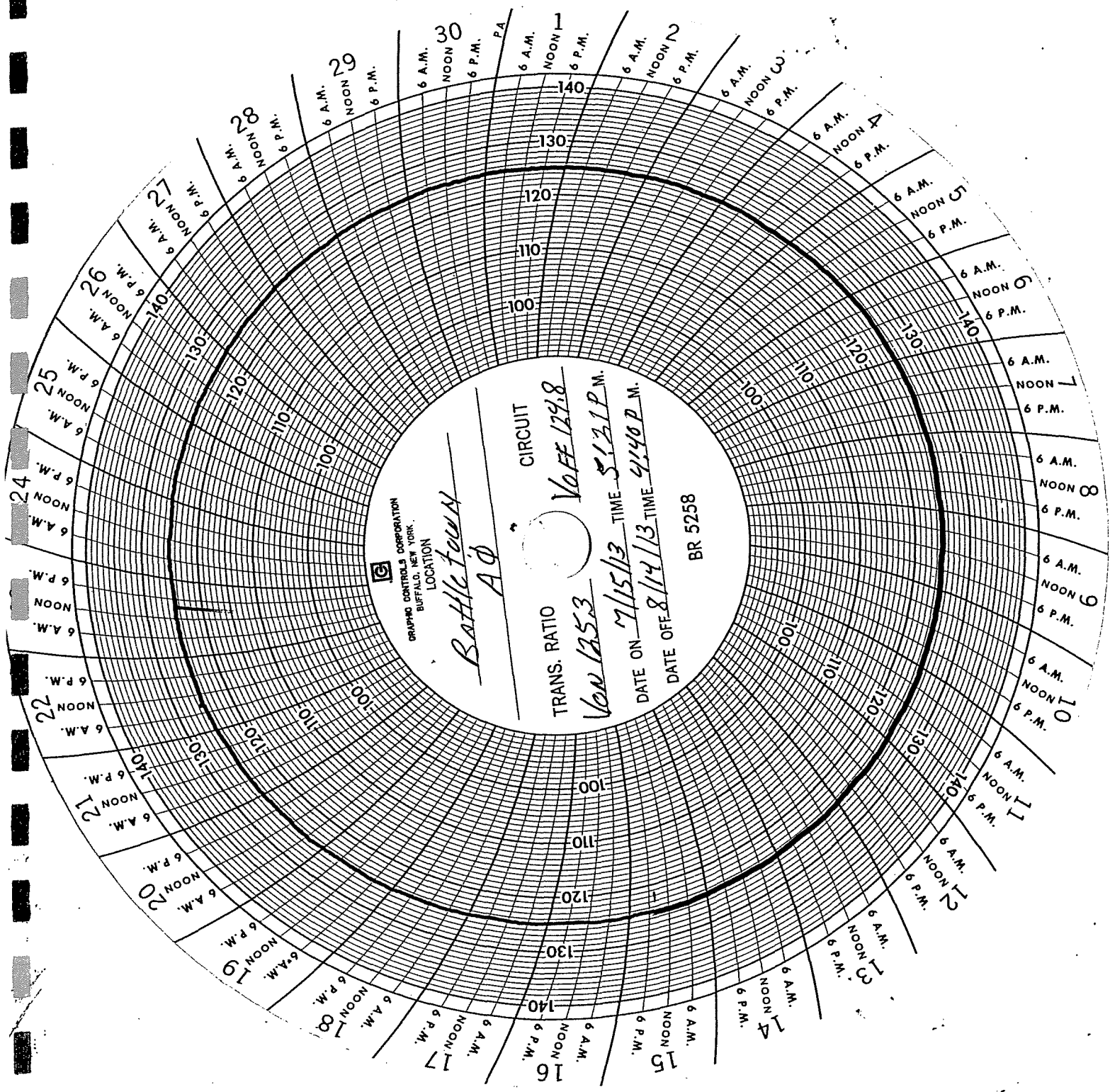

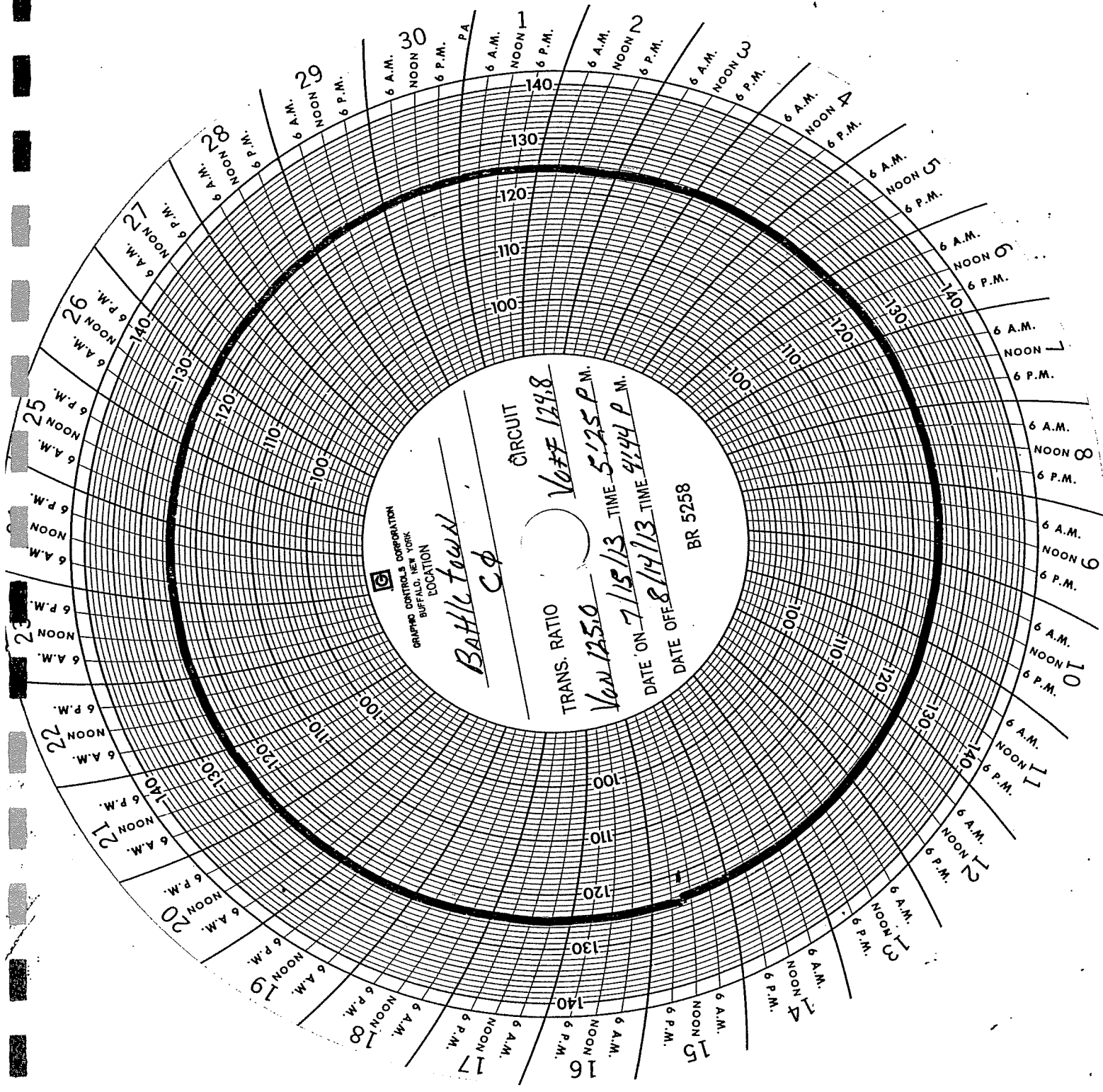

GRIGGS CONTROLS CORPORATION
 BUFFALO, NEW YORK
 LOCATION

Bathic town
 C₄

CIRCUIT

V_{OFF} 124.8

TRANS. RATIO

Van 1250 TIME 5:25 P.M.

DATE ON 7/15/13 TIME 4:44 P.M.

DATE OFF 8/14/13

BR 5258

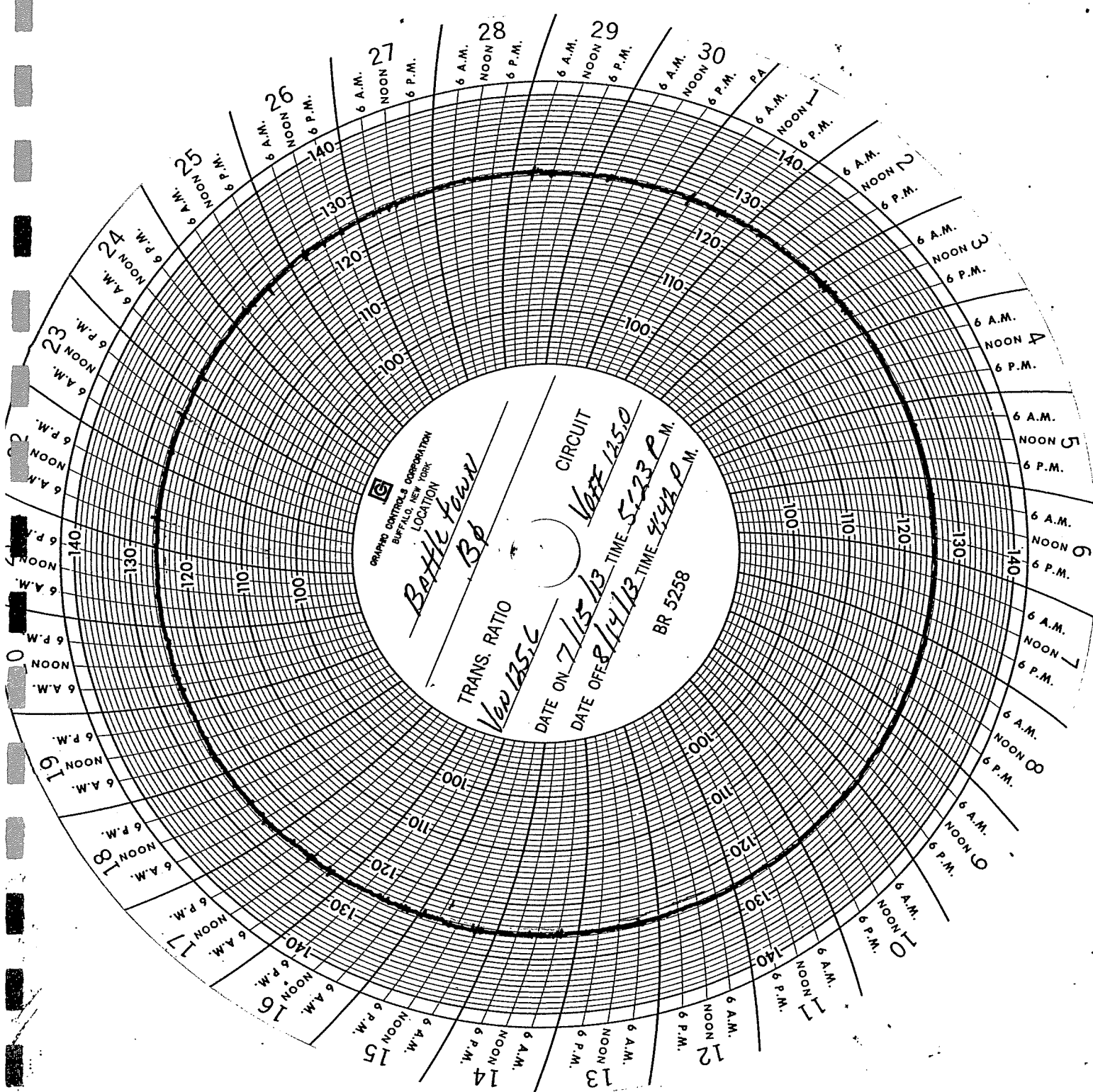

GRAPHIC CONTROLS CORPORATION
 BUFFALO, NEW YORK
 LOCATION

Battle Town
Bp

TRANS. RATIO
Var 135.6

CIRCUIT
Var 125.0

DATE ON *7/15/13* TIME *5:23 P.M.*

DATE OFF *8/14/13* TIME *4:43 P.M.*

BR 5258

CERTIFICATE OF SERVICE

The undersigned as Attorney for Meade County Rural Electric Cooperative Corporation does hereby certify that he supervised the foregoing response which is true and correct to the best of his knowledge and belief and that the original and ten (10) copies of this response was mailed to Jeff Derrouen, PSC Executive Director, P.O. Box 615, Frankfort, KY 40602, and one (1) copy to Steven L. Miles, 6750 Big Bend Rd., Battletown, KY 40104, this 6th day of September 2013.



Thomas C. Brite
Attorney for Meade County Rural
Electric Cooperative Corporation