

	A	B	C	D	E	F	G	H	J	K	L	M
6322												
6323												
6324												
6325												
6326												
6327												
6328												
6329												
6330												
6331												
6332												
6333												
6334												
6335												
6336												
6337												
6338												
6339												
6340												
6341												
6342												
6343												
6344												
6345												
6346												

	N	O	P	Q	R	S	T
6322							
6323							
6324							
6325							
6326							
6327							
6328							
6329							
6330							
6331							
6332							
6333							
6334							
6335							
6336							
6337							
6338							
6339							
6340							
6341							
6342							
6343							
6344							
6345							
6346							

	A	B	C	D	E	F	G	H	J	K	L	M
6347												
6348												
6349												
6350												
6351												
6352												
6353												
6354												
6355												
6356												
6357												
6358												
6359												
6360												
6361												
6362												
6363												
6364												
6365												
6366												
6367												
6368												
6369												
6370												
6371												

	N	O	P	Q	R	S	T
6347							
6348							
6349							
6350							
6351							
6352							
6353							
6354							
6355							
6356							
6357							
6358							
6359							
6360							
6361							
6362							
6363							
6364							
6365							
6366							
6367							
6368							
6369							
6370							
6371							

	A	B	C	D	E	F	G	H	J	K	L	M
6372												
6373												
6374												
6375												
6376												
6377												
6378												
6379												
6380												
6381												
6382												
6383												
6384												
6385												
6386												
6387												
6388												
6389												
6390												
6391												
6392												
6393												
6394												
6395												
6396												

	N	O	P	Q	R	S	T
6372							
6373							
6374							
6375							
6376							
6377							
6378							
6379							
6380							
6381							
6382							
6383							
6384							
6385							
6386							
6387							
6388							
6389							
6390							
6391							
6392							
6393							
6394							
6395							
6396							

	A	B	C	D	E	F	G	H	J	K	L	M
6397												
6398												
6399												
6400												
6401												
6402												
6403												
6404												
6405												
6406												
6407												
6408												
6409												
6410												
6411												
6412												
6413												
6414												
6415												
6416												
6417												
6418												
6419												
6420												
6421												

	N	O	P	Q	R	S	T
6397							
6398							
6399							
6400							
6401							
6402							
6403							
6404							
6405							
6406							
6407							
6408							
6409							
6410							
6411							
6412							
6413							
6414							
6415							
6416							
6417							
6418							
6419							
6420							
6421							

	A	B	C	D	E	F	G	H	J	K	L	M
6422												
6423												
6424												
6425												
6426												
6427												
6428												
6429												
6430												
6431												
6432												
6433												
6434												
6435												
6436												
6437												
6438												
6439												
6440												
6441												
6442												
6443												
6444												
6445												
6446												

	N	O	P	Q	R	S	T
6422							
6423							
6424							
6425							
6426							
6427							
6428							
6429							
6430							
6431							
6432							
6433							
6434							
6435							
6436							
6437							
6438							
6439							
6440							
6441							
6442							
6443							
6444							
6445							
6446							

	A	B	C	D	E	F	G	H	J	K	L	M
6447												
6448												
6449												
6450												
6451												
6452												
6453												
6454												
6455												
6456												
6457												
6458												
6459												
6460												
6461												
6462												
6463												
6464												
6465												
6466												
6467												
6468												
6469												
6470												
6471												

	N	O	P	Q	R	S	T
6447							
6448							
6449							
6450							
6451							
6452							
6453							
6454							
6455							
6456							
6457							
6458							
6459							
6460							
6461							
6462							
6463							
6464							
6465							
6466							
6467							
6468							
6469							
6470							
6471							

	A	B	C	D	E	F	G	H	J	K	L	M
6472												
6473												
6474												
6475												
6476												
6477												
6478												
6479												
6480												
6481												
6482												
6483												
6484												
6485												
6486												
6487												
6488												
6489												
6490												
6491												
6492												
6493												
6494												
6495												
6496												

	N	O	P	Q	R	S	T
6472							
6473							
6474							
6475							
6476							
6477							
6478							
6479							
6480							
6481							
6482							
6483							
6484							
6485							
6486							
6487							
6488							
6489							
6490							
6491							
6492							
6493							
6494							
6495							
6496							

	A	B	C	D	E	F	G	H	J	K	L	M
6497												
6498												
6499												
6500												
6501												
6502												
6503												
6504												
6505												
6506												
6507												
6508												
6509												
6510												
6511												
6512												
6513												
6514												
6515												
6516												
6517												
6518												
6519												
6520												
6521												

	N	O	P	Q	R	S	T
6497							
6498							
6499							
6500							
6501							
6502							
6503							
6504							
6505							
6506							
6507							
6508							
6509							
6510							
6511							
6512							
6513							
6514							
6515							
6516							
6517							
6518							
6519							
6520							
6521							

	A	B	C	D	E	F	G	H	J	K	L	M
6522												
6523												
6524												
6525												
6526												
6527												
6528												
6529												
6530												
6531												
6532												
6533												
6534												
6535												
6536												
6537												
6538												
6539												
6540												
6541												
6542												
6543												
6544												
6545												
6546												

	N	O	P	Q	R	S	T
6522							
6523							
6524							
6525							
6526							
6527							
6528							
6529							
6530							
6531							
6532							
6533							
6534							
6535							
6536							
6537							
6538							
6539							
6540							
6541							
6542							
6543							
6544							
6545							
6546							

	A	B	C	D	E	F	G	H	J	K	L	M
6547												
6548												
6549												
6550												
6551												
6552												
6553												
6554												
6555												
6556												
6557												
6558												
6559												
6560												
6561												
6562												
6563												
6564												
6565												
6566												
6567												
6568												
6569												
6570												
6571												

	N	O	P	Q	R	S	T
6547							
6548							
6549							
6550							
6551							
6552							
6553							
6554							
6555							
6556							
6557							
6558							
6559							
6560							
6561							
6562							
6563							
6564							
6565							
6566							
6567							
6568							
6569							
6570							
6571							

	A	B	C	D	E	F	G	H	J	K	L	M
6572												
6573												
6574												
6575												
6576												
6577												
6578												
6579												
6580												
6581												
6582												
6583												
6584												
6585												
6586												
6587												
6588												
6589												
6590												
6591												
6592												
6593												
6594												
6595												
6596												

	N	O	P	Q	R	S	T
6572							
6573							
6574							
6575							
6576							
6577							
6578							
6579							
6580							
6581							
6582							
6583							
6584							
6585							
6586							
6587							
6588							
6589							
6590							
6591							
6592							
6593							
6594							
6595							
6596							

	A	B	C	D	E	F	G	H	J	K	L	M
6597												
6598												
6599												
6600												
6601												
6602												
6603												
6604												
6605												
6606												
6607												
6608												
6609												
6610												
6611												
6612												
6613												
6614												
6615												
6616												
6617												
6618												
6619												
6620												
6621												

	N	O	P	Q	R	S	T
6597							
6598							
6599							
6600							
6601							
6602							
6603							
6604							
6605							
6606							
6607							
6608							
6609							
6610							
6611							
6612							
6613							
6614							
6615							
6616							
6617							
6618							
6619							
6620							
6621							

	A	B	C	D	E	F	G	H	J	K	L	M
6622												
6623												
6624												
6625												
6626												
6627												
6628												
6629												
6630												
6631												
6632												
6633												
6634												
6635												
6636												
6637												
6638												
6639												
6640												
6641												
6642												
6643												
6644												
6645												
6646												

	N	O	P	Q	R	S	T
6622							
6623							
6624							
6625							
6626							
6627							
6628							
6629							
6630							
6631							
6632							
6633							
6634							
6635							
6636							
6637							
6638							
6639							
6640							
6641							
6642							
6643							
6644							
6645							
6646							

	A	B	C	D	E	F	G	H	J	K	L	M
6647												
6648												
6649												
6650												
6651												
6652												
6653												
6654												
6655												
6656												
6657												
6658												
6659												
6660												
6661												
6662												
6663												
6664												
6665												
6666												
6667												
6668												
6669												
6670												
6671												

	N	O	P	Q	R	S	T
6647							
6648							
6649							
6650							
6651							
6652							
6653							
6654							
6655							
6656							
6657							
6658							
6659							
6660							
6661							
6662							
6663							
6664							
6665							
6666							
6667							
6668							
6669							
6670							
6671							

	A	B	C	D	E	F	G	H	J	K	L	M
6672												
6673												
6674												
6675												
6676												
6677												
6678												
6679												
6680												
6681												
6682												
6683												
6684												
6685												
6686												
6687												
6688												
6689												
6690												
6691												
6692												
6693												
6694												
6695												
6696												

	N	O	P	Q	R	S	T
6672							
6673							
6674							
6675							
6676							
6677							
6678							
6679							
6680							
6681							
6682							
6683							
6684							
6685							
6686							
6687							
6688							
6689							
6690							
6691							
6692							
6693							
6694							
6695							
6696							

	A	B	C	D	E	F	G	H	J	K	L	M
6697												
6698												
6699												
6700												
6701												
6702												
6703												
6704												
6705												
6706												
6707												
6708												
6709												
6710												
6711												
6712												
6713												
6714												
6715												
6716												
6717												
6718												
6719												
6720												
6721												

	N	O	P	Q	R	S	T
6697							
6698							
6699							
6700							
6701							
6702							
6703							
6704							
6705							
6706							
6707							
6708							
6709							
6710							
6711							
6712							
6713							
6714							
6715							
6716							
6717							
6718							
6719							
6720							
6721							

	A	B	C	D	E	F	G	H	J	K	L	M
6722												
6723												
6724												
6725												
6726												
6727												
6728												
6729												
6730												
6731												
6732												
6733												
6734												
6735												
6736												
6737												
6738												
6739												
6740												
6741												
6742												
6743												
6744												
6745												
6746												

	N	O	P	Q	R	S	T
6722							
6723							
6724							
6725							
6726							
6727							
6728							
6729							
6730							
6731							
6732							
6733							
6734							
6735							
6736							
6737							
6738							
6739							
6740							
6741							
6742							
6743							
6744							
6745							
6746							

	A	B	C	D	E	F	G	H	J	K	L	M
6747												
6748												
6749												
6750												
6751												
6752												
6753												
6754												
6755												
6756												
6757												
6758												
6759												
6760												
6761												
6762												
6763												
6764												
6765												
6766												
6767												
6768												
6769												
6770												
6771												

	N	O	P	Q	R	S	T
6747							
6748							
6749							
6750							
6751							
6752							
6753							
6754							
6755							
6756							
6757							
6758							
6759							
6760							
6761							
6762							
6763							
6764							
6765							
6766							
6767							
6768							
6769							
6770							
6771							

	A	B	C	D	E	F	G	H	J	K	L	M
6772												
6773												
6774												
6775												
6776												
6777												
6778												
6779												
6780												
6781												
6782												
6783												
6784												
6785												
6786												
6787												
6788												
6789												
6790												
6791												
6792												
6793												
6794												
6795												
6796												

	N	O	P	Q	R	S	T
6772							
6773							
6774							
6775							
6776							
6777							
6778							
6779							
6780							
6781							
6782							
6783							
6784							
6785							
6786							
6787							
6788							
6789							
6790							
6791							
6792							
6793							
6794							
6795							
6796							

	A	B	C	D	E	F	G	H	J	K	L	M
6797												
6798												
6799												
6800												
6801												
6802												
6803												
6804												
6805												
6806												
6807												
6808												
6809												
6810												
6811												
6812												
6813												
6814												
6815												
6816												
6817												
6818												
6819												
6820												
6821												

	N	O	P	Q	R	S	T
6797							
6798							
6799							
6800							
6801							
6802							
6803							
6804							
6805							
6806							
6807							
6808							
6809							
6810							
6811							
6812							
6813							
6814							
6815							
6816							
6817							
6818							
6819							
6820							
6821							

	A	B	C	D	E	F	G	H	J	K	L	M
6822												
6823												
6824												
6825												
6826												
6827												
6828												
6829												
6830												
6831												
6832												
6833												
6834												
6835												
6836												
6837												
6838												
6839												
6840												
6841												
6842												
6843												
6844												
6845												
6846												

	N	O	P	Q	R	S	T
6822							
6823							
6824							
6825							
6826							
6827							
6828							
6829							
6830							
6831							
6832							
6833							
6834							
6835							
6836							
6837							
6838							
6839							
6840							
6841							
6842							
6843							
6844							
6845							
6846							

	A	B	C	D	E	F	G	H	J	K	L	M
6847												
6848												
6849												
6850												
6851												
6852												
6853												
6854												
6855												
6856												
6857												
6858												
6859												
6860												
6861												
6862												
6863												
6864												
6865												
6866												
6867												
6868												
6869												
6870												
6871												

	N	O	P	Q	R	S	T
6847							
6848							
6849							
6850							
6851							
6852							
6853							
6854							
6855							
6856							
6857							
6858							
6859							
6860							
6861							
6862							
6863							
6864							
6865							
6866							
6867							
6868							
6869							
6870							
6871							

	A	B	C	D	E	F	G	H	J	K	L	M
6872												
6873												
6874												
6875												
6876												
6877												
6878												
6879												
6880												
6881												
6882												
6883												
6884												
6885												
6886												
6887												
6888												
6889												
6890												
6891												
6892												
6893												
6894												
6895												
6896												

	N	O	P	Q	R	S	T
6872							
6873							
6874							
6875							
6876							
6877							
6878							
6879							
6880							
6881							
6882							
6883							
6884							
6885							
6886							
6887							
6888							
6889							
6890							
6891							
6892							
6893							
6894							
6895							
6896							

	A	B	C	D	E	F	G	H	J	K	L	M
6897												
6898												
6899												
6900												
6901												
6902												
6903												
6904												
6905												
6906												
6907												
6908												
6909												
6910												
6911												
6912												
6913												
6914												
6915												
6916												
6917												
6918												
6919												
6920												
6921												

	N	O	P	Q	R	S	T
6897							
6898							
6899							
6900							
6901							
6902							
6903							
6904							
6905							
6906							
6907							
6908							
6909							
6910							
6911							
6912							
6913							
6914							
6915							
6916							
6917							
6918							
6919							
6920							
6921							

	A	B	C	D	E	F	G	H	J	K	L	M
6922												
6923												
6924												
6925												
6926												
6927												
6928												
6929												
6930												
6931												
6932												
6933												
6934												
6935												
6936												
6937												
6938												
6939												
6940												
6941												
6942												
6943												
6944												
6945												
6946												

	N	O	P	Q	R	S	T
6922							
6923							
6924							
6925							
6926							
6927							
6928							
6929							
6930							
6931							
6932							
6933							
6934							
6935							
6936							
6937							
6938							
6939							
6940							
6941							
6942							
6943							
6944							
6945							
6946							

	A	B	C	D	E	F	G	H	J	K	L	M
6947												
6948												
6949												
6950												
6951												
6952												
6953												
6954												
6955												
6956												
6957												
6958												
6959												
6960												
6961												
6962												
6963												
6964												
6965												
6966												
6967												
6968												
6969												
6970												
6971												

	N	O	P	Q	R	S	T
6947							
6948							
6949							
6950							
6951							
6952							
6953							
6954							
6955							
6956							
6957							
6958							
6959							
6960							
6961							
6962							
6963							
6964							
6965							
6966							
6967							
6968							
6969							
6970							
6971							

	A	B	C	D	E	F	G	H	J	K	L	M
6972												
6973												
6974												
6975												
6976												
6977												
6978												
6979												
6980												
6981												
6982												
6983												
6984												
6985												
6986												
6987												
6988												
6989												
6990												
6991												
6992												
6993												
6994												
6995												
6996												

	N	O	P	Q	R	S	T
6972							
6973							
6974							
6975							
6976							
6977							
6978							
6979							
6980							
6981							
6982							
6983							
6984							
6985							
6986							
6987							
6988							
6989							
6990							
6991							
6992							
6993							
6994							
6995							
6996							

	A	B	C	D	E	F	G	H	J	K	L	M
6997												
6998												
6999												
7000												
7001												
7002												
7003												
7004												
7005												
7006												
7007												
7008												
7009												
7010												
7011												
7012												
7013												
7014												
7015												
7016												
7017												
7018												
7019												
7020												
7021												

	N	O	P	Q	R	S	T
6997							
6998							
6999							
7000							
7001							
7002							
7003							
7004							
7005							
7006							
7007							
7008							
7009							
7010							
7011							
7012							
7013							
7014							
7015							
7016							
7017							
7018							
7019							
7020							
7021							

	A	B	C	D	E	F	G	H	J	K	L	M
7022												
7023												
7024												
7025												
7026												
7027												
7028												
7029												
7030												
7031												
7032												
7033												
7034												
7035												
7036												
7037												
7038												
7039												
7040												
7041												
7042												
7043												
7044												
7045												
7046												

	N	O	P	Q	R	S	T
7022							
7023							
7024							
7025							
7026							
7027							
7028							
7029							
7030							
7031							
7032							
7033							
7034							
7035							
7036							
7037							
7038							
7039							
7040							
7041							
7042							
7043							
7044							
7045							
7046							

	A	B	C	D	E	F	G	H	J	K	L	M
7047												
7048												
7049												
7050												
7051												
7052												
7053												
7054												
7055												
7056												
7057												
7058												
7059												
7060												
7061												
7062												
7063												
7064												
7065												
7066												
7067												
7068												
7069												
7070												
7071	58											

	N	O	P	Q	R	S	T
7047							
7048							
7049							
7050							
7051							
7052							
7053							
7054							
7055							
7056							
7057							
7058							
7059							
7060							
7061							
7062							
7063							
7064							
7065							
7066							
7067							
7068							
7069							
7070							
7071							

	A	B	C	D	E	F	G	H	J	K	L	M	N
1	ITEM #	SOURCE		DESCRIPTION	FILE NO.	FACILITY	RESPONSIBILITY		DATE ADDED	IG DUE DATE	DARR DUE DATE	COMPL DATE	STATUS
2		DOC/MTNG	DATE				CO.	INITIAL					
3	23	Conf Call 1010	#####	Provide draft of Mill Creek Validation Report for LG&E/K	41.0803	Mill Creek	B&V	TH/MW	10/19/10	11/05/10		11/05/10	Complete
4	29	--	#####	Provide Brown Kickoff presentation .	14.1000	Brown	B&V	TH	10/29/10	11/05/10		11/03/10	Complete
5	24	Conf Call 1010	#####	Prepare differences between SCR and SNCR for Brown	14.1000	Brown	B&V	AM/RL	10/19/10	11/09/10		11/03/10	Complete
6	28	--	#####	Provide Mill Creek Validation presentation.	41.0803	Mill Creek	B&V	TH	10/29/10	11/05/10		11/03/10	Complete
7	31	Email 14.1000	#####	Provide comments on Brown Kickoff meeting agenda	14.1000	Brown	LG&E/KU	ES	10/27/10	11/02/10		11/01/10	Complete
8	30	Email 14.1000	#####	Provide comments on Mill Creek Validation meeting age	14.1000	Mill Creek	LG&E/KU	ES	10/27/10	11/02/10		11/01/10	Complete
9	26	--	#####	Provide sketches of Unit 4 AQC equipment in the thicke	41.0402	Mill Creek	B&V	MH	10/25/10	10/27/10	10/27/10	11/01/10	Complete
10	22	Email 14.1000	#####	Provide LG&E/KU comments on Ghent Site Visit meeti	14.1000	Ghent	LG&E/KU	ES	10/15/10	10/19/10		10/22/10	Complete
11	11	KO & MC Site \	9/20/10	Evaluate pros and cons of NID system for November tec	14.1000	n--	B&V	AM/RL	09/21/10	Nov. 2010		10/21/10	Complete
12	21	Ghent Site Visit	#####	Prepare Ghent Information Request.	41.0100	Ghent	B&V	TH	10/11/10	10/15/10		10/18/10	Complete
13	15	KO & MC Site \	9/20/10	Review B&V electrical study conducted in the 1990s	14.1000	Mill Creek	B&V	JB	09/21/10	09/24/10	TBD	10/18/10	Complete
14	18	Email 41.0100	9/29/10	Choose the coal fuel design basis for Mill Creek, Ghent.	41.0100	n--	LG&E/KU	ES	09/30/10	10/06/10		10/18/10	Complete
15	4	KO & MC Site \	9/20/10	Use B&V file system to set up LG&E/KU document stor	14.1000	n--	LG&E/KU	ES	09/21/10	TBD		10/18/10	Complete
16	12	KO & MC Site \	9/20/10	Schedule vendors for evaluation of existing scrubbers	14.1000	n--	LG&E/KU	ES	09/21/10	TBD		10/18/10	Complete
17	1	KO & MC Site \	9/20/10	Determine location for Mill Creek Task 6 Technology Se	14.1000	Mill Creek	LG&E/KU	ES	09/21/10	10/15/10		10/12/10	Complete
18	20	Email 22.1000	10/5/10	Provide comments on the Mill Creek Project Design Me	22.1000	Mill Creek	LG&E/KU	ES	10/11/10	10/12/10		10/12/10	Complete
19	13	KO & MC Site \	9/20/10	Provide structural steel study assessments	14.1000	n--	LG&E/KU	ES	09/21/10	09/24/10	09/30/10	10/04/10	Complete
20	14	KO & MC Site \	9/20/10	Provide minimum access dimension box	14.1000	n--	LG&E/KU	ES	09/21/10	09/24/10	09/30/10	10/04/10	Complete
21	7	KO & MC Site \	9/20/10	Determine personnel assignments for document review	14.1000	n--	LG&E/KU	ES	09/21/10	TBD		10/04/10	Complete
22	19	Re: Email 41.0	9/30/10	B&V to provide schedule/deadlines for Mill Creek inform	41.0100	Mill Creek	B&V	TH	09/30/10	10/06/10		10/04/10	Complete
23	6	KO & MC Site \	9/20/10	Create IBackup FTP site for large file transfer	14.1000	--	B&V	KL	09/21/10	09/24/10		09/29/10	Complete
24	10	KO & MC Site \	9/20/10	Prepare data inventory and information request	14.1000	Mill Creek	B&V	MW/JC	09/21/10	09/24/10		09/29/10	Complete

	O	P	Q	R	S	T	U	V	W	X
	NOTES									
1										
2										
3										
4										
5	To be included in Brown KO presentation. Also include fabric filter discussion. (10/25)									
6	Final sent on 11/5									
7										
8	Confirmed LG&E and KU team is available for the afternoon on 11/9									
9										
10	Eileen has no comments (10/18). Waiting for comments from LG&E/KU members.									
11	Will send powerpoint presentation in the next couple of days (10/18).									
12										
13	B&V could not locate study. Added to Data Request. Will review when LG&E/KU provides study.									
14	Use future coal. (10/11) Chlorine needs to be corrected (10/18)									
15	Audrey is working on it (10/11). It is set up. Eileen to review (10/18).									
16	To be scheduled week of 10/25. B&V requested to be included in debriefing w/ each vendor.									
17	MC Technology selection meeting to be held in Louisville on 11/9 with Brown KO mtg on 11/10&11.									
18	Eileen's comments provided on 10/12. Sent to Alex for further comments.									
19	CD received 9/27. Units 1, 2, and 4 on CD. Unit 3 still needed. Email request sent on 9/28.									
20	CD received 9/27. Access Dimension not included. Email request sent 9/28.									
21	MC - Alex Betz and a couple others at plant. Process in place (10/4)									
22										
23										
24										

	A	B	C	D	E	F	G	H	J	K	L	M	N
25	5	KO & MC Site	9/20/10	Provide engineering cost estimate at end of each month	14.1000	n--	B&V	TH	09/21/10	09/30/10		09/28/10	Complete
26	2	KO & MC Site	9/20/10	Determine dates for Ghent kick-off meeting	14.1000	Ghent	LG&E/KU	ES	09/21/10	09/23/10		09/27/10	Complete
27	16	KO & MC Site	9/20/10	Evaluate the possibility of accelerating the installation of	14.1000	Mill Creek	LG&E/KU	ES & TH	09/21/10	TBD		09/27/10	Complete
28	17	Email 14.1000	9/20/10	Provide LG&E/KU comments on Kick Off Meeting and M	14.1000	--	LG&E/KU	ES	09/21/10	09/24/10		09/24/10	Complete
29	3	KO & MC Site	9/20/10	Provide DVD copy of Phase I Report	14.1000	--	B&V	TH	09/21/10	09/24/10		09/22/10	Complete
30	9	KO & MC Site	9/20/10	Update PIM with Eileen's Ghent contact information	14.1000	--	B&V	MW	09/21/10	09/24/10		09/21/10	Complete
31	8	KO & MC Site	9/20/10	Determine if a Monday, 2 pm EST project conference ca	14.1000	--	B&V	TH/□MW	09/21/10	09/23/10		09/21/10	Complete
32													
33													
34													
35													
36													
37													
38													
39													
40													
41													
42													
43													
44													
45													
46													
47													
48													

	O	P	Q	R	S	T	U	V	W	X
25	Sent 9/28.									
26	Scheduled for October 6&7									
27	B&V email addressed the acceleration of the SCR install for MC 1 & 2 (9/17). LG&E/KU replied no change in direction at this time (9/27).									
28	Final issued on 9/24									
29	Set received on 9/22									
30										
31	Scheduled									
32										
33										
34										
35										
36										
37										
38										
39										
40										
41										
42										
43										
44										
45										
46										
47										
48										

	A	B	C	D	E	F	G	H	J	K	L	M	N
7096													
7097													
7098													
7099													
7100													
7101													
7102													
7103													
7104													
7105													
7106													
7107	58												

	O	P	Q	R	S	T	U	V	W	X
7096										
7097										
7098										
7099										
7100										
7101										
7102										
7103										
7104										
7105										
7106										
7107										

	A	B	C	D
1	LG&E/KU	LG&E and KU		
2	AB	Alex Betz - Mill Creek		
3	DS	Dave Smith - Ghent		
4	ES	Eileen Saunders		
5	GB	Greg Black		
6	GR	Gary Revlett		
7				
8				
9				
10				
11				
12				
13				
14				
15				
16				
17	BV	Black & Veatch (B&V)		
18	TH	Tim Hillman		
19	KL	Kyle Lucas		
20	AM	Anand Mahabaleshwarker		
21	MK	Mike King		
22	RL	Rick Lausman		
23	MW	M.R. Wehrly		
24	MH	Monty Hintz		
25	JB	Jim Bayless		
26	JC	Jonathan Crabtree		

From: Hillman, Timothy M.
To: Saunders, Eileen
CC: 168908 E.ON-AQC; Jackson, Audrey; Crabtree, Jonathan D.; Mahabaleshwarkar, Anand; Wehrly, M. R.; Lausman, Rick L.; Hintz, Monty E.; Goodlet, Roger F.; Betz, Alex; Lucas, Kyle J.; Smith, Dave; Mehta, Pratik D.
Sent: 11/15/2010 11:03:31 AM
Subject: 168908.28.3000 101115 - Action Item List
Attachments: 168908 LG&E AND KU ACTION ITEM LIST.xls

Eileen,

Attached is the updated action item list for our weekly Monday conference call.

Regards,

Tim Hillman | Project Manager
Power Generation - Environmental Services
Black & Veatch - Building a World of Difference™
11401 Lamar Avenue
Overland Park, KS 66211
Phone: (913) 458-7928
Email: hillmantm@bv.com

	A	B	C	D	E	F	G	H	J	K	L	M
1	ITEM #	SOURCE		DESCRIPTION	FILE NO.	FACILITY	RESPONSIBILITY		DATE ADDED	IG DUE DATE	DARR DUE DATE	COMPL DATE
2		DOC/MTNG	DATE				CO.	INITIAL				
3		GENERAL				n--	A					
4	27	Conf Call 10102	10/25/10	Prepare letter spec for Fabric Filter workshop.	41.0806	n--	B&V	AM/RL	10/19/10	TBD		
5		MILL CREEK				Mill Creek	A					
6	35	--	11/8/10	Incorporate LG&E and KU comments to Mill Creek PDM	22.1000	Mill Creek	B&V	MW/JC	11/08/10	11/16/10		
7	32	Email 41.0803 1	11/5/10	Provide comments on Mill Creek Validation Report.	41.0803	Mill Creek	LG&E/KU	ES	11/08/10	11/16/10		
8		GHENT				Ghent	A					
9	40	--	11/8/10	Incorporate LG&E and KU comments to GhentPDM and	22.1000	Ghent	B&V	MW/JC	11/15/10	11/30/10		
10		E.W. BROWN				Brown	A					
11	33	--	11/8/10	Prepare Data Request for Brown Station.	41.0100	Brown	B&V	TH	11/08/10	11/18/10		
12	34	--	11/8/10	Prepare and issue draft of Project Design Memorandum	22.1000	Brown	B&V	TH	11/08/10	11/25/10		
13	38	Brown KO Mtg M	11/15/10	Prepare Unit 1 and 2 sketches with and without SCR	14.1000	Brown	B&V	TH	11/15/10	01/10/11		
14	36	Brown KO Mtg M	11/15/10	Provide a list of "sacred ground" areas at Brown.	14.1000	Brown	LG&E/KU	ES	11/15/10	11/19/10		
15	39	Brown KO Mtg M	11/15/10	Identify a contact person for data collection	14.1000	Brown	LG&E/KU	ES	11/15/10	11/19/10		
16	41											
17	42											
18	43											
19	44											
20	45											
21	46											
22	47											
23	48											
24	49											

	N	O	P	Q	R	S	T
1	STATUS	NOTES					
2							
3							
4	Open	Discuss what the spec and workshop would look like during the 11/15 conference call (11/8).					
5							
6	In Progress						
7	Open						
8							
9	In Progress						
10							
11	In Progress						
12	In Progress						
13	Open						
14	Open						
15	Open						
16							
17							
18							
19							
20							
21							
22							
23							
24							

	A	B	C	D	E	F	G	H	J	K	L	M
25	50											
26	51											
27	52											
28	53											
29	54											
30	55											
31	56											
32	57											
33	58											
34	59											
35	60											
36	61											
37	62											
38	63											
39	64											
40	65											
41	66											
42	67											
43	68											
44	69											
45	70											
46	71											
47	72											
48	73											

	N	O	P	Q	R	S	T
25							
26							
27							
28							
29							
30							
31							
32							
33							
34							
35							
36							
37							
38							
39							
40							
41							
42							
43							
44							
45							
46							
47							
48							

	A	B	C	D	E	F	G	H	J	K	L	M
49	74											
50	75											
51	76											
52	77											
53	78											
54	79											
55	80											
56	81											
57	82											
58	83											
59	84											
60	85											
61	86											
62	87											
63	88											
64	89											
65	90											
66	91											
67	92											
68	93											
69	94											
70	95											
71	96											
72	97											

	N	O	P	Q	R	S	T
49							
50							
51							
52							
53							
54							
55							
56							
57							
58							
59							
60							
61							
62							
63							
64							
65							
66							
67							
68							
69							
70							
71							
72							

	A	B	C	D	E	F	G	H	J	K	L	M
73	98											
74	99											
75	100											
76	101											
77	102											
78	103											
79	104											
80	105											
81	106											
82	107											
83	108											
84	109											
85	110											
86	111											
87	112											
88	113											
89	114											
90	115											
91	116											
92	117											
93	118											
94	119											
95	120											
96	121											

	N	O	P	Q	R	S	T
73							
74							
75							
76							
77							
78							
79							
80							
81							
82							
83							
84							
85							
86							
87							
88							
89							
90							
91							
92							
93							
94							
95							
96							

	A	B	C	D	E	F	G	H	J	K	L	M
97	122											
98	123											
99	124											
100	125											
101	126											
102	127											
103	128											
104	129											
105	130											
106	131											
107	132											
108	133											
109	134											
110	135											
111	136											
112	137											
113	138											
114	139											
115	140											
116	141											
117	142											
118	143											
119	144											
120	145											

	N	O	P	Q	R	S	T
97							
98							
99							
100							
101							
102							
103							
104							
105							
106							
107							
108							
109							
110							
111							
112							
113							
114							
115							
116							
117							
118							
119							
120							

	A	B	C	D	E	F	G	H	J	K	L	M
121	146											
122	147											
123	148											
124	149											
125	150											
126	151											
127	152											
128	153											
129	154											
130	155											
131	156											
132	157											
133	158											
134	159											
135	160											
136	161											
137	162											
138	163											
139	164											
140	165											
141	166											
142	167											
143	168											
144	169											

	N	O	P	Q	R	S	T
121							
122							
123							
124							
125							
126							
127							
128							
129							
130							
131							
132							
133							
134							
135							
136							
137							
138							
139							
140							
141							
142							
143							
144							

	A	B	C	D	E	F	G	H	J	K	L	M
145	170											
146	171											
147	172											
148	173											
149	174											
150	175											
151	176											
152	177											
153	178											
154	179											
155	180											
156	181											
157	182											
158	183											
159	184											
160	185											
161	186											
162	187											
163	188											
164	189											
165	190											
166	191											
167	192											
168	193											

	N	O	P	Q	R	S	T
145							
146							
147							
148							
149							
150							
151							
152							
153							
154							
155							
156							
157							
158							
159							
160							
161							
162							
163							
164							
165							
166							
167							
168							

	A	B	C	D	E	F	G	H	J	K	L	M
169	194											
170	195											
171	196											
172	197											
173	198											
174	199											
175	200											
176												
177												
178												
179												
180												
181												
182												
183												
184												
185												
186												
187												
188												
189												
190												
191												
192												
193												
194												
195												
196												
197												
198												
199												
200												
201												
202												
203												
204												
205												
206												
207												
208												
209												
210												

	N	O	P	Q	R	S	T
169							
170							
171							
172							
173							
174							
175							
176							
177							
178							
179							
180							
181							
182							
183							
184							
185							
186							
187							
188							
189							
190							
191							
192							
193							
194							
195							
196							
197							
198							
199							
200							
201							
202							
203							
204							
205							
206							
207							
208							
209							
210							

	A	B	C	D	E	F	G	H	J	K	L	M
7047												
7048												
7049												
7050												
7051												
7052												
7053												
7054												
7055												
7056												
7057												
7058												
7059												
7060												
7061												
7062												
7063												
7064												
7065												
7066												
7067												
7068												
7069	58											

	N	O	P	Q	R	S	T
7047							
7048							
7049							
7050							
7051							
7052							
7053							
7054							
7055							
7056							
7057							
7058							
7059							
7060							
7061							
7062							
7063							
7064							
7065							
7066							
7067							
7068							
7069							

	A	B	C	D	E	F	G	H	J	K	L	M	N
1	ITEM #	SOURCE		DESCRIPTION	FILE NO.	FACILITY	RESPONSIBILITY		DATE ADDED	IG DUE DATE	DARR DUE DATE	COMPL DATE	STATUS
2		DOC/MTNG	DATE				CO.	INITIAL					
3	23	Conf Call 1010	#####	Provide draft of Mill Creek Validation Report for LG&E/K	41.0803	Mill Creek	B&V	TH/MW	10/19/10	11/05/10		11/05/10	Complete
4	29	--	#####	Provide Brown Kickoff presentation .	14.1000	Brown	B&V	TH	10/29/10	11/05/10		11/03/10	Complete
5	24	Conf Call 1010	#####	Prepare differences between SCR and SNCR for Brown	14.1000	Brown	B&V	AM/RL	10/19/10	11/09/10		11/03/10	Complete
6	28	--	#####	Provide Mill Creek Validation presentation.	41.0803	Mill Creek	B&V	TH	10/29/10	11/05/10		11/03/10	Complete
7	31	Email 14.1000	#####	Provide comments on Brown Kickoff meeting agenda	14.1000	Brown	LG&E/KU	ES	10/27/10	11/02/10		11/01/10	Complete
8	30	Email 14.1000	#####	Provide comments on Mill Creek Validation meeting age	14.1000	Mill Creek	LG&E/KU	ES	10/27/10	11/02/10		11/01/10	Complete
9	26	--	#####	Provide sketches of Unit 4 AQC equipment in the thicke	41.0402	Mill Creek	B&V	MH	10/25/10	10/27/10	10/27/10	11/01/10	Complete
10	22	Email 14.1000	#####	Provide LG&E/KU comments on Ghent Site Visit meeti	14.1000	Ghent	LG&E/KU	ES	10/15/10	10/19/10		10/22/10	Complete
11	11	KO & MC Site \	9/20/10	Evaluate pros and cons of NID system for November tec	14.1000	n--	B&V	AM/RL	09/21/10	Nov. 2010		10/21/10	Complete
12	21	Ghent Site Visit	#####	Prepare Ghent Information Request.	41.0100	Ghent	B&V	TH	10/11/10	10/15/10		10/18/10	Complete
13	15	KO & MC Site \	9/20/10	Review B&V electrical study conducted in the 1990s	14.1000	Mill Creek	B&V	JB	09/21/10	09/24/10	TBD	10/18/10	Complete
14	18	Email 41.0100	9/29/10	Choose the coal fuel design basis for Mill Creek, Ghent.	41.0100	n--	LG&E/KU	ES	09/30/10	10/06/10		10/18/10	Complete
15	4	KO & MC Site \	9/20/10	Use B&V file system to set up LG&E/KU document stor	14.1000	n--	LG&E/KU	ES	09/21/10	TBD		10/18/10	Complete
16	12	KO & MC Site \	9/20/10	Schedule vendors for evaluation of existing scrubbers	14.1000	n--	LG&E/KU	ES	09/21/10	TBD		10/18/10	Complete
17	1	KO & MC Site \	9/20/10	Determine location for Mill Creek Task 6 Technology Se	14.1000	Mill Creek	LG&E/KU	ES	09/21/10	10/15/10		10/12/10	Complete
18	20	Email 22.1000	10/5/10	Provide comments on the Mill Creek Project Design Me	22.1000	Mill Creek	LG&E/KU	ES	10/11/10	10/12/10		10/12/10	Complete
19	13	KO & MC Site \	9/20/10	Provide structural steel study assessments	14.1000	n--	LG&E/KU	ES	09/21/10	09/24/10	09/30/10	10/04/10	Complete
20	14	KO & MC Site \	9/20/10	Provide minimum access dimension box	14.1000	n--	LG&E/KU	ES	09/21/10	09/24/10	09/30/10	10/04/10	Complete
21	7	KO & MC Site \	9/20/10	Determine personnel assignments for document review	14.1000	n--	LG&E/KU	ES	09/21/10	TBD		10/04/10	Complete
22	19	Re: Email 41.0	9/30/10	B&V to provide schedule/deadlines for Mill Creek inform	41.0100	Mill Creek	B&V	TH	09/30/10	10/06/10		10/04/10	Complete
23	6	KO & MC Site \	9/20/10	Create IBackup FTP site for large file transfer	14.1000	--	B&V	KL	09/21/10	09/24/10		09/29/10	Complete
24	10	KO & MC Site \	9/20/10	Prepare data inventory and information request	14.1000	Mill Creek	B&V	MW/JC	09/21/10	09/24/10		09/29/10	Complete

	O	P	Q	R	S	T	U	V	W	X
	NOTES									
1										
2										
3										
4										
5	To be included in Brown KO presentation. Also include fabric filter discussion. (10/25)									
6	Final sent on 11/5									
7										
8	Confirmed LG&E and KU team is available for the afternoon on 11/9									
9										
10	Eileen has no comments (10/18). Waiting for comments from LG&E/KU members.									
11	Will send powerpoint presentation in the next couple of days (10/18).									
12										
13	B&V could not locate study. Added to Data Request. Will review when LG&E/KU provides study.									
14	Use future coal. (10/11) Chlorine needs to be corrected (10/18)									
15	Audrey is working on it (10/11). It is set up. Eileen to review (10/18).									
16	To be scheduled week of 10/25. B&V requested to be included in debriefing w/ each vendor.									
17	MC Technology selection meeting to be held in Louisville on 11/9 with Brown KO mtg on 11/10&11.									
18	Eileen's comments provided on 10/12. Sent to Alex for further comments.									
19	CD received 9/27. Units 1, 2, and 4 on CD. Unit 3 still needed. Email request sent on 9/28.									
20	CD received 9/27. Access Dimension not included. Email request sent 9/28.									
21	MC - Alex Betz and a couple others at plant. Process in place (10/4)									
22										
23										
24										

	A	B	C	D	E	F	G	H	J	K	L	M	N
25	5	KO & MC Site	9/20/10	Provide engineering cost estimate at end of each month	14.1000	n--	B&V	TH	09/21/10	09/30/10		09/28/10	Complete
26	2	KO & MC Site	9/20/10	Determine dates for Ghent kick-off meeting	14.1000	Ghent	LG&E/KU	ES	09/21/10	09/23/10		09/27/10	Complete
27	16	KO & MC Site	9/20/10	Evaluate the possibility of accelerating the installation of	14.1000	Mill Creek	LG&E/KU	ES & TH	09/21/10	TBD		09/27/10	Complete
28	17	Email 14.1000	9/20/10	Provide LG&E/KU comments on Kick Off Meeting and M	14.1000	--	LG&E/KU	ES	09/21/10	09/24/10		09/24/10	Complete
29	3	KO & MC Site	9/20/10	Provide DVD copy of Phase I Report	14.1000	--	B&V	TH	09/21/10	09/24/10		09/22/10	Complete
30	9	KO & MC Site	9/20/10	Update PIM with Eileen's Ghent contact information	14.1000	--	B&V	MW	09/21/10	09/24/10		09/21/10	Complete
31	8	KO & MC Site	9/20/10	Determine if a Monday, 2 pm EST project conference ca	14.1000	--	B&V	TH/□MW	09/21/10	09/23/10		09/21/10	Complete
32	25	Email 22.1000	#####	Provide LG&E and KU comments on Ghent Project Des	22.1000	Ghent	LG&E/KU	ES	10/21/10	10/28/10		11/08/10	Complete
33	37	Brown KO Mtg	#####	Provide drawings of the Unit 3 SO3 mitigation project	14.1000	Brown	LG&E/KU	ES	11/15/10	11/19/10		11/11/10	Complete
34													
35													
36													
37													
38													
39													
40													
41													
42													
43													
44													
45													
46													
47													
48													

	O	P	Q	R	S	T	U	V	W	X
25	Sent 9/28.									
26	Scheduled for October 6&7									
27	B&V email addressed the acceleration of the SCR install for MC 1 & 2 (9/17). LG&E/KU replied no change in direction at this time (9/27).									
28	Final issued on 9/24									
29	Set received on 9/22									
30										
31	Scheduled									
32										
33										
34										
35										
36										
37										
38										
39										
40										
41										
42										
43										
44										
45										
46										
47										
48										

	A	B	C	D	E	F	G	H	J	K	L	M	N
7096													
7097													
7098													
7099													
7100													
7101													
7102													
7103													
7104													
7105													
7106													
7107													
7108													
7109	58												

	O	P	Q	R	S	T	U	V	W	X
7096										
7097										
7098										
7099										
7100										
7101										
7102										
7103										
7104										
7105										
7106										
7107										
7108										
7109										

	A	B	C	D
1	LG&E/KU	LG&E and KU		
2	AB	Alex Betz - Mill Creek		
3	DS	Dave Smith - Ghent		
4	ES	Eileen Saunders		
5	GB	Greg Black		
6	GR	Gary Revlett		
7				
8				
9				
10				
11				
12				
13				
14				
15				
16				
17	BV	Black & Veatch (B&V)		
18	TH	Tim Hillman		
19	KL	Kyle Lucas		
20	AM	Anand Mahabaleshwarker		
21	MK	Mike King		
22	RL	Rick Lausman		
23	MW	M.R. Wehrly		
24	MH	Monty Hintz		
25	JB	Jim Bayless		
26	JC	Jonathan Crabtree		

From: Saunders, Eileen
To: Schroeder, Andrea
Sent: 10/15/2010 9:40:35 AM
Subject: FW: 168908.14.4000 101004 - E.ON MC & Ghent Regulatory Briefing
Attachments: Revlett - Upcoming Environmental Air Regulations (Ghent).pptx

From: Revlett, Gary
Sent: Wednesday, October 06, 2010 7:09 AM
To: 'Lucas, Kyle J.'
Cc: Hillman, Timothy M.; Wehrly, M. R.; Lawson, Stacy J.; 168908 E.ON-AQC; Jackson, Audrey; Saunders, Eileen
Subject: RE: 168908.14.4000 101004 - E.ON MC & Ghent Regulatory Briefing

Hi Kyle,

Attached to this email is a copy of the Ghent PowerPoint presentation that I will use at Ghent's Phase II Air Quality Control Study Kickoff Meeting. The first part of the Ghent presentation is the same as used at Mill Creek meeting to describe the regulatory drivers. I have also included the Mill Creek specific environmental requirements and information on CATR.

Gary

From: Lucas, Kyle J. [mailto:LucasKJ@bv.com]
Sent: Monday, October 04, 2010 5:43 PM
To: Revlett, Gary
Cc: Hillman, Timothy M.; Wehrly, M. R.; Lawson, Stacy J.; 168908 E.ON-AQC; Jackson, Audrey; Saunders, Eileen
Subject: 168908.14.4000 101004 - E.ON MC & Ghent Regulatory Briefing

Gary,
For our project records we would like to obtain a copy of your PowerPoint presentation summarizing the regulatory drivers for the Mill Creek plant (from 9/15/10). Likewise, we would like to get an electronic copy of this week's presentation at Ghent.

Thanks for your assistance,

Regards,
Kyle

Kyle Lucas | Environmental Permitting Manager
Black & Veatch - Building a World of Difference™
11401 Lamar Avenue
Overland Park, KS 66211
Phone: (913) 458-9062 | Fax: (913) 458-9062
Email: lucaskj@bv.com

This communication is intended solely for the benefit of the intended addressee(s). It may contain privileged and/or confidential information. If this message is received in error by anyone other than the intended recipient(s), please delete this communication from all records, and advise the sender via electronic mail of the deletion.



New EPA Air Regulations

Gary Revlett
Air Manager, Environmental Affairs



Coal (Still) in the Crosshairs

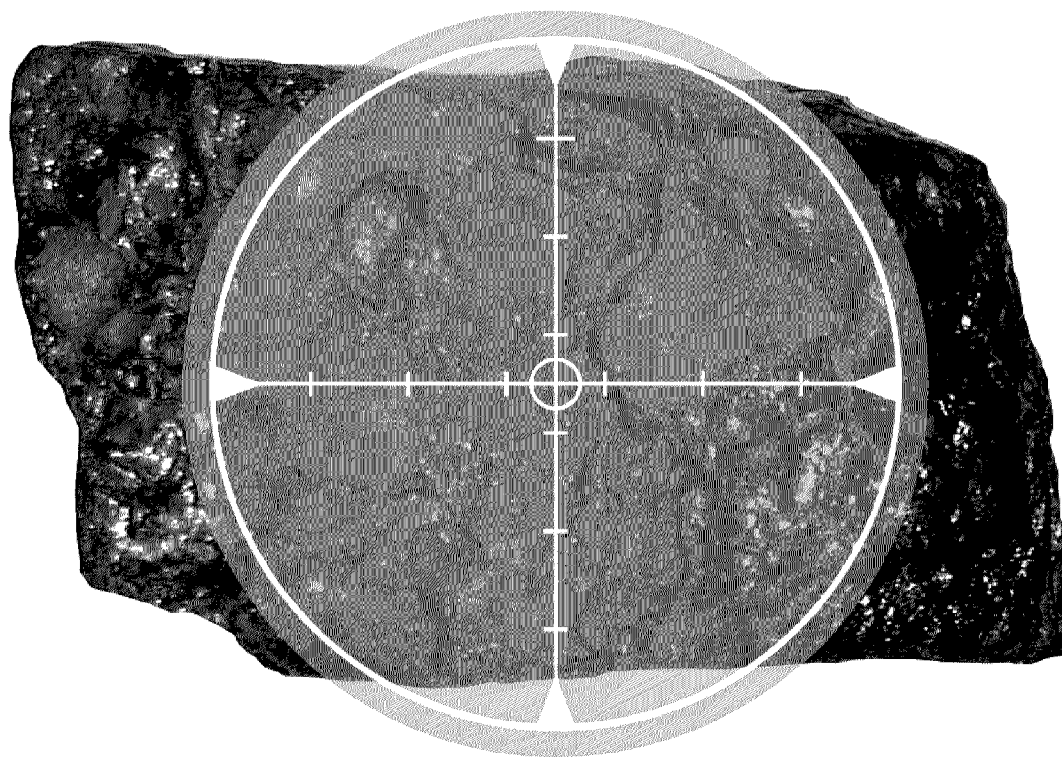



Upcoming Air Related EPA Regulations

1. **Nitrogen Dioxide National Ambient Air Quality Standard: NO_x - NAAQS**
2. **Sulfur Dioxide National Ambient Air Quality Standard: SO₂ - NAAQS**
3. **Clean Air Interstate Rule (CAIR) Replacement: Clean Air Transport Rule (CATR)**
4. **Clean Air Mercury Rule (CAMR) Replacement: Electric Generating Unit Maximum Achievable Control Technology (EGU MACT)**



New Nitrogen Dioxide National Ambient Air Quality Standard

- **New 1-hour NO₂ ambient air standard added to the current annual standard.**
- **The new ambient air standard is added to protect public health from short-term exposures.**
- **Sources with the greatest impact are power plants and major highways.**
- **Maximum impact due to short-duration adverse meteorological conditions.**
- **This new regulation is final and compliance is required by 2018.**

Potential Company Impact(s):

- **All coal-fired boilers will need tall stacks (> 400 ft.).**
OR
- **Any coal-fired unit without a tall stack will need a SCR**





New Sulfur Dioxide National Ambient Air Quality Standard

- **New 1-hour SO₂ ambient air standard added to the current 24-hour standard.**
- **The new ambient air standard is added to protect public health from short-term exposures.**
- **Sources with the greatest impact are coal-fired power plants.**
- **Maximum impact due to short-duration adverse meteorological conditions.**
- **This new regulation is final and compliance is required by end of 2016.**

Potential Company Impact(s):

- **All coal-fired boilers need tall stacks (> 400 feet) and**

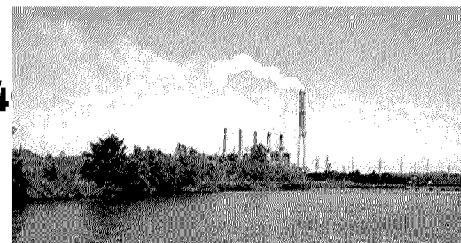

greater

OR

- **Switch to low sulfur fuels**



CAIR Replacement – Proposed Clean Air Transport Rule (CATR) for SO₂ and NO_x

- **Replaces the CAIR cap-and-trade regulations which were vacated in 2008.**
- **The Acid Rain SO₂ cap-and-trade program will remain in place.**
- **100% intrastate trading of SO₂ and NO_x allowances but limited interstate trading**
- **The new regulations were proposed in July, 2010 and will not be final until June, 2011.**
- **The proposed implementation dates of Phase 1 in 2012 and Phase 2 in 2014 are unrealistic.**

Potential Company Impact(s):

- **With less than 10% interstate trading allowed, utilities in Kentucky need to self comply.**
- **Will require a fleet-wide 20% reduction in NO_x emissions and more than 50% reduction in SO₂ emissions by 2014.**



SO₂ and NO_x: Historic Emissions and CATR Allocations

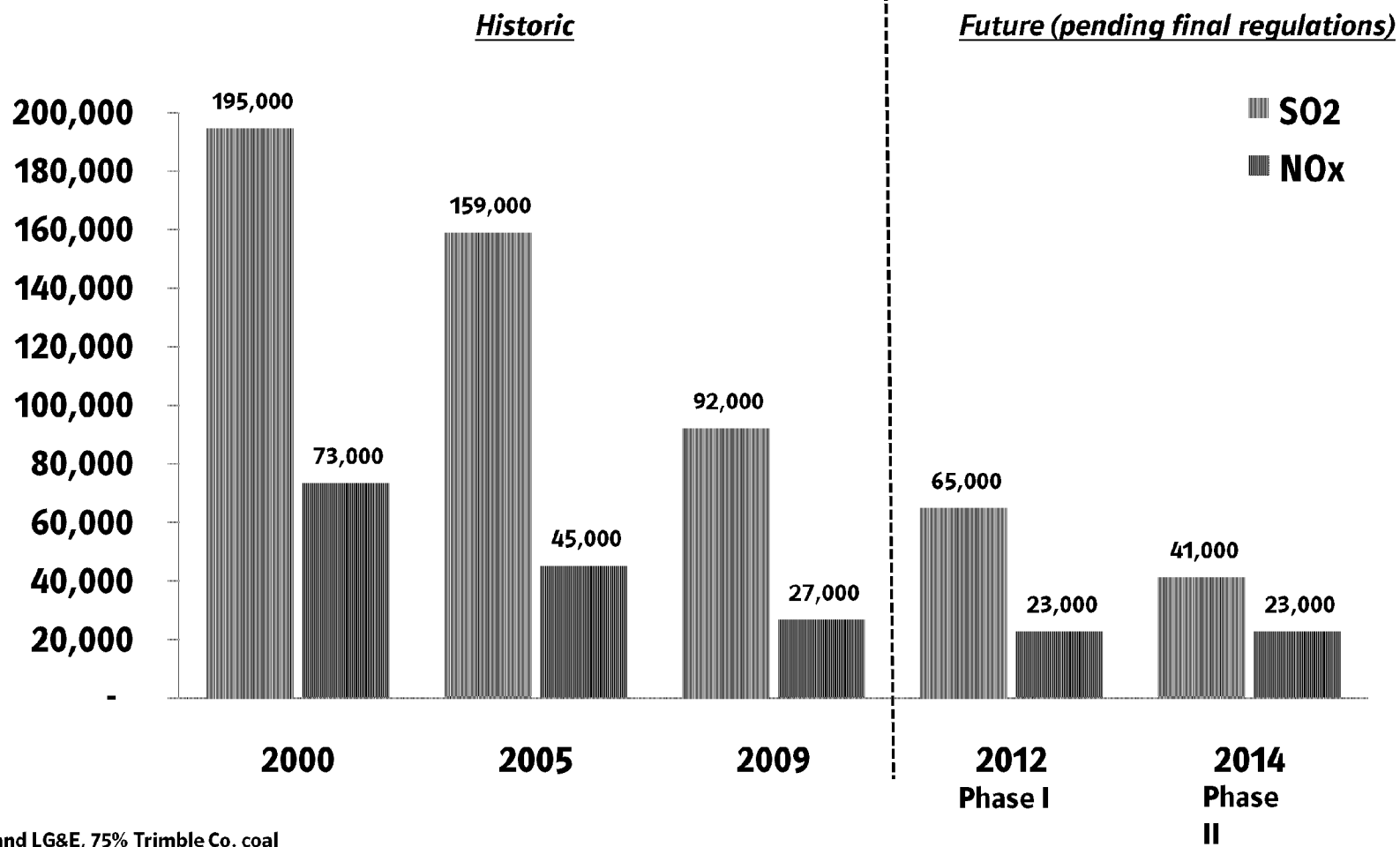

KU and LG&E, 75% Trimble Co. coal



CAMR Replacement - Electric Utility Maximum Achievable Control Technology (MACT)

- **Currently the CAMR replacement has not yet been proposed by EPA.**
- **EPA plans to propose in the new rules in March 2011 and finalize in November 2011.**
- **New emissions limits for Hazardous Air Pollutants such as mercury, hydrogen chloride and hydrogen fluoride and other toxic metals.**
- **No trading of emissions or allowances, each plant must meet the pollutant specific emission limit.**
- **Expected compliance date will be 2015 with a possible 1-year extension.**

Potential Company Impact(s):

- **Most coal-fired units will need to add a baghouse with carbon and lime injection.**

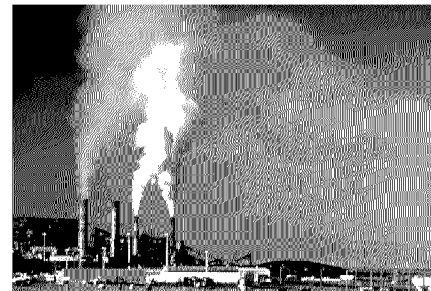

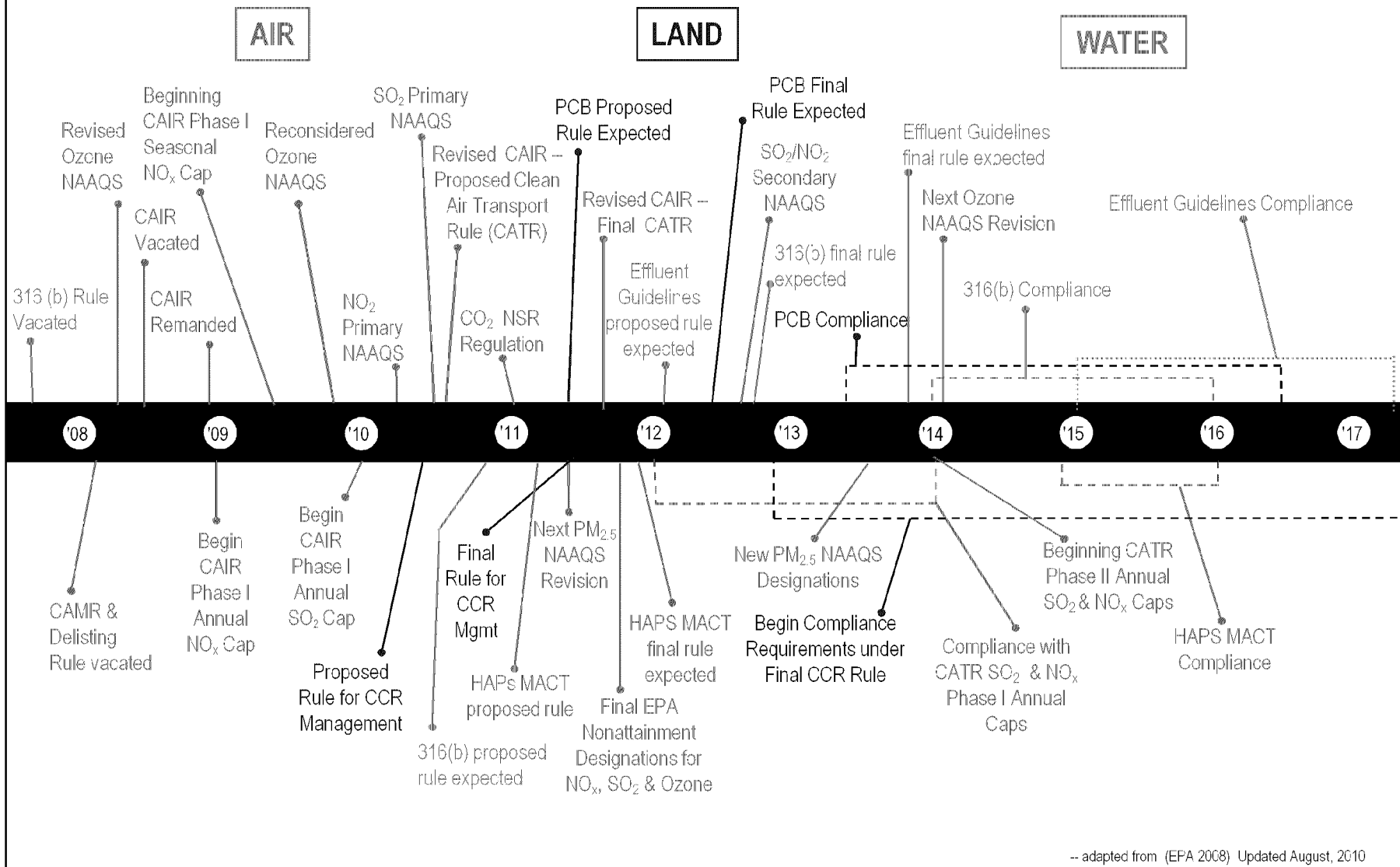

-- adapted from (EPA 2008) Updated August, 2010



Summary

- **Coal is still, and will continue to be, in the cross-hairs of the EPA.**
- **We will analyze every EPA proposal to determine the full magnitude of its impact, including the financial and operational implications.**
- **As with any proposed environmental regulation, we will continue to follow the developments and act accordingly to achieve full compliance once it takes effect.**
- **It will be necessary for continued coordination between departments and across the lines of business. There will be an increased effort to educate the public and key stakeholders.**



Estimated Limits & Compliance Dates For Future New Air Requirements

Ghent Station

Program Name	Regulated Pollutants			Unit/Plant Averaging	Current Reg. Required Date	Forecasted Date for Compliance
	Pollutant	Limit	Units			
SAM NSR NOV	H ₂ SO ₄	2 - 10	ppm	Unit	To Be Determined	2012 - 2014
New 1-hour NAAQS for SO ₂	SO ₂	0.31 for plant avg.	lbs/mmBtu	Based on air quality modeling	June, 2017	June, 2016 to June, 2017
New 1-hour NAAQS for NO _x	NO _x	0.47 for plant avg.	lbs/mmBtu	Based on air quality modeling	January, 2017	No sooner than January, 2017
CATR	SO ₂	0.186	lbs/mmBtu	Plant, but statewide trading	Beginning Phase I in 2012; Limits in Phase II during 2014	Beginning Phase I in 2013; Limits in Phase II during 2015
	NO _x	0.041	lbs/mmBtu			
New EGU MACT	Mercury	90% or 0.012	Removal lbs/GWH	Plant	January, 2015, with 1-yr extension - January, 2016	January, 2016, with 1-yr extension - January, 2017 Potential delay for commitment to shutdown older coal-fired units
	Acids (HCl)	0.002	lbs/mmBtu	Unit or Plant		
	Metals (PM) or Metals (As)	0.03	lbs/mmBtu			
	Organics (CO)	0.10	lbs/mmBtu			
	Dioxin/Furan	15 x 10 ⁻¹⁸	lbs/mmBtu			
PM _{2.5} NAAQS	PM _{2.5} or Condensable PM	To be determined based on modeling	lbs/hours	Plant	After 2017	After 2017



Evaluation of CATR for Ghent Station

Plant	Unit	2009 Actual Emissions				
		SO ₂ (tons)	NO _x (tons)	mmBtu (year)	SO ₂ Rate (lbs/mmBtu)	NO _x Rate (lbs/mmBtu)
Ghent	1	1,418.1	973.2	31,802,243	0.09	0.06
Ghent	2	5,044.3	2,664.9	24,783,886	0.41	0.22
Ghent	3	3,188.6	1,972.3	34,425,557	0.19	0.11
Ghent	4	1,220.5	802.8	28,668,181	0.09	0.06
Ghent	Total	10,872	6,413	119,679,867	0.182	0.107

Plant	Unit	CATR Allocation Tons			CATR Alternative lb/mmBtu			SO ₂ 2012 Heat Input	NO _x 2012 Heat Input
		SO ₂ for 2012	SO ₂ for 2014	NO _x in ≥2012	SO ₂ for 2012	SO ₂ for 2014	NO _x in ≥2012		
Ghent	1	2,221	3,653	794	0.139	0.214	0.050	31,854,467	31,477,413
Ghent	2	2,101	1,813	976	0.180	0.108	0.058	23,378,147	33,536,165
Ghent	3	3,578	3,363	483	0.199	0.203	0.030	35,919,897	32,698,639
Ghent	4	1,214	3,359	468	0.079	0.203	0.029	30,683,824	32,663,045
Ghent	Total	9,114	12,188	2,721	0.155	0.186	0.041	121,836,336	130,375,262

	A	B	C
1		SO2	NOx
2	2000	194,611	73,359
3	2005	158,988	45,130
4	2009	91,988	26,703
5	2012	64,860	22,682
6	2014	41,210	22,682
7			
8			
9	75% TC		

From: Saunders, Eileen
To: Inman, David
CC: Ritchey, Stacy
Sent: 10/11/2010 7:27:06 AM
Subject: Fw: ECR compliance plan filings.
Attachments: Environmental Summay alternate scenario Rev4 - Pras (2).xlsx

David,

Please print this spreadsheet (entire worksheet) for our meeting with Scott this morning.

Thanks,

Eileen

From: Conroy, Robert
To: Straight, Scott; Saunders, Eileen
Cc: Schroeder, Andrea; Bellar, Lonnie
Sent: Thu Oct 07 17:23:21 2010
Subject: FW: ECR compliance plan filings.

Scott/Eileen,

Have you been able to complete the information below?

Robert M. Conroy

Director, Rates

E.ON U.S. Services Inc.

(502) 627-3324 (phone)

(502) 627-3213 (fax)

(502) 741-4322 (mobile)

robert.conroy@eon-us.com

From: Conroy, Robert
Sent: Thursday, September 30, 2010 2:25 PM
To: Straight, Scott
Cc: Saunders, Eileen; Schroeder, Andrea
Subject: ECR compliance plan filings.

Scott,

Here is the table that I gave you before you left. As we discussed, the column labeled "ECR Filing" was a place holder based on when spending would occur and in no way is it accurate. What I need is an understanding of what documentation we have to support a CCN and ECR filing for each of the projects. In addition, since most of the projects will require a CCN, I need to know when "construction" as defined by the CCN will begin so that I can plan accordingly on when to file the application with the KPSC.

You had mentioned "Black and Veatch" study supporting the projects. Would it be possible for me to get access to review that document so I can understand what we have? Thanks for your help and let me know what time you

are available to discuss tomorrow.

<<Environmental Summay alternate scenario Rev4 - Pras (2).xlsx>>

Robert M. Conroy

Director, Rates

E.ON U.S. Services Inc.

(502) 627-3324 (phone)

(502) 627-3213 (fax)

(502) 741-4322 (mobile)

robert.conroy@eon-us.com

	A	C	D	E	F	G	H	I	J	K
1	Environmental Air - CATR by January 2015, NAAQS by January 2016, HAPs by January 2017									
2	\$ in thousands									
3		Capital Cost	ECR Filing	Reportable Document	Start of Construction	2011	2012	2013	2014	2015
4	Alternate Plan									
5	Brown									
6	Brown 1 - SCR	\$59,000	Dec-10			\$2,950	\$17,700	\$23,600	\$14,750	
7	Brown 1 - Baghouse	\$34,000	Dec-10			\$1,700	\$11,900	\$13,600	\$6,800	
8	Brown 1 - PAC Injection	\$1,599	Apr-12					\$800	\$800	
10	Brown 1 - SAM Mitigation	\$4,000	Dec-10			\$200	\$1,200	\$1,600	\$1,000	
12	Brown 1 - Escalation	\$15,476				\$371	\$3,679	\$6,504	\$4,922	
13	Total Brown 1	\$114,075				\$5,221	\$34,479	\$46,103	\$28,272	\$0
14										
15	Brown 2 - SCR	\$92,000	Dec-10			\$9,200.0	\$34,500	\$43,700	\$4,600	
16	Brown 2 - Baghouse	\$34,000	Jul-11				\$1,360	\$10,200	\$10,880	\$10,540
17	Brown 2 - PAC Injection	\$2,476	Apr-13						\$1,238	\$1,238
20	Brown 2 - SAM Mitigation	\$4,000	Dec-10			\$200	\$1,600	\$2,200		
22	Brown 2 - Escalation	\$21,300				\$718	\$4,475	\$9,214	\$3,524	\$3,053
23	Total Brown 2	\$153,776				\$10,118	\$41,935	\$65,314	\$20,242	\$14,831
24										
27	Brown 3 - Baghouse	\$61,000	Apr-12					\$1,830	\$21,350	\$28,670
28	Brown 3 - PAC Injection	\$5,426	Apr-13						\$1,000	\$3,426
31	Brown 3 - Escalation	\$16,475				\$0	\$0	\$301	\$4,711	\$8,320
32	Total Brown 3	\$82,901				\$0	\$0	\$2,131	\$27,061	\$40,416
33										
34	Total Brown	\$350,751				\$15,339	\$76,414	\$113,547	\$75,575	\$55,248
35										
36	Ghent									
37	Ghent 1 - Baghouse	\$131,000	Apr-12					\$3,930	\$45,850	\$61,570
38	Ghent 1 - PAC Injection	\$6,380	Apr-13						\$1,000	\$4,380
42	Ghent 1 - Escalation	\$34,012				\$0	\$0	\$645	\$9,876	\$17,097
43	Total Ghent 1	\$171,392				\$0	\$0	\$4,575	\$56,726	\$83,047
44										
45	Ghent 2 - SCR	\$227,000	Dec-10			\$11,350	\$68,100	\$90,800	\$56,750	
46	Ghent 2 - Baghouse	\$120,000	Apr-12					\$4,800	\$42,000	\$56,400
47	Ghent 2 - PAC Injection	\$6,109	Apr-13						\$1,000	\$4,109
52	Ghent 2 - Escalation	\$66,928				\$867	\$8,135	\$15,701	\$21,028	\$15,686
53	Total Ghent 2	\$420,037				\$12,217	\$76,235	\$111,301	\$120,778	\$76,195
54										
55	Ghent 3 - Baghouse	\$138,000	Apr-12					\$16,560	\$48,300	\$66,240
56	Ghent 3 - PAC Injection	\$6,173	Apr-13						\$3,087	\$3,087
60	Ghent 3 - Escalation	\$33,660				\$0	\$0	\$2,720	\$10,832	\$17,972
61	Total Ghent 3	\$177,833				\$0	\$0	\$19,280	\$62,219	\$87,298
62										
63	Ghent 4 - Baghouse	\$117,000	Apr-12					\$11,700	\$40,950	\$58,500
64	Ghent 4 - PAC Injection	\$6,210	Apr-13						\$3,105	\$3,105
68	Ghent 4 - Escalation	\$28,990				\$0	\$0	\$1,922	\$9,287	\$15,970
69	Total Ghent 4	\$152,200				\$0	\$0	\$13,622	\$53,342	\$77,575
70										
71	Total Ghent	\$921,461				\$12,217	\$76,235	\$148,777	\$293,065	\$324,115
72										

	L	M	N	O	P
1					
2					
3	2016	2017	2018	Total	
4					
5					
6				\$59,000	\$0
7				\$34,000	\$0
8				\$1,599	\$0
10				\$4,000	\$0
12				\$15,476	\$0
13	\$0	\$0	\$0	\$114,075	\$0
14					
15				\$92,000	\$0
16	\$1,020			\$34,000	\$0
17				\$2,476	\$0
20				\$4,000	\$0
22	\$316			\$21,300	\$0
23	\$1,336	\$0	\$0	\$153,776	\$0
24					
27	\$9,150			\$61,000	\$0
28	\$1,000			\$5,426	\$0
31	\$3,142			\$16,475	\$0
32	\$13,292	\$0	\$0	\$82,901	\$0
33					
34	\$14,628	\$0	\$0	\$350,751	\$0
35					
36					
37	\$19,650			\$131,000	\$0
38	\$1,000			\$6,380	\$0
42	\$6,393			\$34,012	\$0
43	\$27,043	\$0	\$0	\$171,392	\$0
44					
45				\$227,000	\$0
46	\$16,800			\$120,000	\$0
47	\$1,000			\$6,109	\$0
52	\$5,511			\$66,928	\$0
53	\$23,311	\$0	\$0	\$420,037	\$0
54					
55	\$6,900			\$138,000	\$0
56				\$6,173	\$0
60	\$2,136			\$33,660	\$0
61	\$9,036	\$0	\$0	\$177,833	\$0
62					
63	\$5,850			\$117,000	\$0
64				\$6,210	\$0
68	\$1,811	\$0	\$0	\$28,990	\$0
69	\$7,661	\$0	\$0	\$152,200	\$0
70					
71	\$67,052	\$0	\$0	\$921,461	\$0
72					

	A	C	D	E	F	G	H	I	J	K
73	Mill Creek									
74	Mill Creek 1 - FGD Upgrade	\$41,250	Apr-12					\$10,313	\$28,875	\$2,063
75	Mill Creek 1 - SCR	\$97,020	Apr-12					\$2,911	\$27,166	\$29,106
76	Mill Creek 1 - Baghouse	\$80,850	Jul-11				\$8,085	\$28,298	\$40,425	\$4,043
77	Mill Creek 1 - Electrostatic Precipitator	\$0					\$0	\$0	\$0	\$0
78	Mill Creek 1 - PAC Injection	\$4,290	Jul-11				\$429	\$1,502	\$2,360	
81	Mill Creek 1 - SAM Mitigation	\$7,920	Apr-12					\$396	\$792	\$2,376
83	Mill Creek 1 - Escalation	\$52,077				\$0	\$1,017	\$7,131	\$21,000	\$9,744
84	Total Mill Creek 1	\$283,407				\$0	\$9,531	\$50,549	\$120,617	\$47,331
85										
86	Mill Creek 2 - FGD Upgrade	\$41,250	Jul-11				\$10,313	\$28,875	\$2,063	
87	Mill Creek 2 - SCR	\$97,020	Jul-11				\$2,911	\$27,166	\$29,106	\$35,897
88	Mill Creek 2 - Baghouse	\$80,850	Dec-10			\$8,085	\$28,298	\$40,425	\$4,043	
89	Mill Creek 2 - Electrostatic Precipitator	\$33,000	Dec-10			\$3,300	\$11,550	\$16,500	\$1,650	
90	Mill Creek 2 - PAC Injection	\$4,290	Dec-10			\$429	\$1,502	\$2,360		
91	Mill Creek 2 - SAM Mitigation	\$7,920	Jul-11				\$396	\$792	\$2,376	\$3,960
92	Mill Creek 2 - Escalation	\$45,866				\$903	\$6,566	\$19,070	\$8,271	\$10,332
93	Total Mill Creek 2	\$310,196				\$12,717	\$61,534	\$135,188	\$47,508	\$50,190
94										
97	Mill Creek 3 - FGD (U4 update and tie in)	\$63,750	Apr-13						\$47,813	\$15,938
98	Mill Creek 3 - FGD (Unit 3 Removal)	\$25,500	Apr-13						\$6,375	\$19,125
99	Mill Creek 3 - Baghouse	\$104,125	Jul-11				\$2,083	\$31,238	\$39,568	\$31,238
100	Mill Creek 3 - PAC Injection	\$5,525	Jul-11				\$111	\$1,658	\$2,100	\$1,658
101	Mill Creek 3 - Escalation	\$43,488				\$0	\$262	\$5,402	\$20,206	\$17,617
102	Total Mill Creek 3	\$242,388				\$0	\$2,455	\$38,297	\$116,061	\$85,575
103										
104	Mill Creek 4 - FGD	\$236,250	Dec-10			\$18,900	\$80,325	\$89,775	\$47,250	
105	Mill Creek 4 - SCR Upgrade	\$5,250	Dec-10			\$4,200	\$1,050			
106	Mill Creek 4 - Baghouse	\$131,250	Dec-10			\$5,250	\$45,938	\$52,500	\$27,563	
107	Mill Creek 4 - PAC Injection	\$6,825	Dec-10			\$273	\$2,389	\$2,730	\$1,433	
108	Mill Creek 4 - Ammonia	\$10,500	Dec-10			\$5,250	\$5,250			
109	Mill Creek 4 - Escalation	\$58,596				\$2,588	\$16,121	\$23,815	\$16,073	\$0
110	Total Mill Creek 4	\$448,671				\$36,461	\$151,072	\$168,820	\$92,319	\$0
111										
112	Total Mill Creek	\$1,284,663				\$49,177	\$224,592	\$392,854	\$376,505	\$183,095
113										
114	Trimble									
115	Trimble 1 - Baghouse	\$128,000	Apr-12					\$12,800	\$44,800	\$64,000
116	Trimble 1 - PAC Injection	\$6,451	Apr-13						\$3,226	\$3,226
117	Trimble 1 - Escalation	\$31,635				\$0	\$0	\$2,102	\$10,124	\$17,427
118	Total Trimble 1	\$166,086				\$0	\$0	\$14,902	\$58,149	\$84,653
119										
120	Total Trimble	\$166,086				\$0	\$0	\$14,902	\$58,149	\$84,653
121										
122	Total Environmental Compliance Air - Alternate Plan	\$2,722,961				\$76,733	\$377,241	\$670,080	\$803,294	\$647,111
123										
124										
125	Scope	\$2,274,459								
126	Escalation	\$448,502								
127		\$2,722,961								

	L	M	N	O	P
73					
74				\$41,250	\$0
75	\$35,897	\$1,940		\$97,020	\$0
76				\$80,850	\$0
77				\$0	\$0
78				\$4,290	\$0
81	\$3,960	\$396		\$7,920	\$0
83	\$12,340	\$846		\$52,077	\$0
84	\$52,197	\$3,182	\$0	\$283,407	\$0
85					
86				\$41,250	\$0
87	\$1,940			\$97,020	\$0
88				\$80,850	\$0
89				\$33,000	\$0
90				\$4,290	\$0
91	\$396			\$7,920	\$0
92	\$723	\$0		\$45,866	\$0
93	\$3,060	\$0	\$0	\$310,196	\$0
94					
97				\$63,750	\$0
98				\$25,500	\$0
99				\$104,125	\$0
100				\$5,525	\$0
101	\$0			\$43,488	\$0
102	\$0	\$0	\$0	\$242,388	\$0
103					
104				\$236,250	\$0
105				\$5,250	\$0
106				\$131,250	\$0
107				\$6,825	\$0
108				\$10,500	\$0
109				\$58,596	\$0
110	\$0	\$0	\$0	\$448,671	\$0
111					
112	\$55,257	\$3,182	\$0	\$1,284,663	\$0
113					
114					
115	\$6,400			\$128,000	\$0
116				\$6,451	\$0
117	\$1,981			\$31,635	\$0
118	\$8,381	\$0	\$0	\$166,086	\$0
119					
120	\$8,381	\$0	\$0	\$166,086	\$0
121					
122	\$145,319	\$3,182	\$0	\$2,722,961	\$0
123					
124					
125					
126					
127					

	A	C	D	E	F	G	H	I	J	K
128										
129										
130										
131										
132										
133										
134						3.5%	3.5%	3.5%	3.5%	3.5%
135						1	2	3	4	5

	L	M	N	O	P
128					
129					
130					
131					
132					
133					
134	3.5%	3.5%	3.5%		
135	6	7	8		

	A	B	D	E	F	G	H	I	J	K	L	M	N
1		Environmental Air - CATR by January 2015, NAAQS by January 2016, HAPs by January 2017											
2		\$ in thousands											
3		Capital Cost			2011	2012	2013	2014	2015	2016	2017	2018	Total
4		Alternate Plan											
5	1	Brown 1 - SCR	\$59,000		\$2,950	\$17,700	\$23,600	\$14,750					\$59,000
6	1	Brown 1 - Baghouse	\$34,000		\$1,700	\$11,900	\$13,600	\$6,800					\$34,000
7	1	Brown 1 - SAM Mitigation	\$4,000		\$200	\$1,200	\$1,600	\$1,000					\$4,000
10	1	Brown 2 - SCR	\$92,000		\$9,200	\$34,500	\$43,700	\$4,600					\$92,000
11	1	Brown 2 - SAM Mitigation	\$4,000		\$200	\$1,600	\$2,200						\$4,000
12	1	Ghent 2 - SCR	\$227,000		\$11,350	\$68,100	\$90,800	\$56,750					\$227,000
16	1	Mill Creek 2 - Baghouse	\$80,850		\$8,085	\$28,298	\$40,425	\$4,043					\$80,850
19	1	Mill Creek 2 - Electrostatic Precipitator	\$33,000		\$3,300	\$11,550	\$16,500	\$1,650					\$33,000
20	1	Mill Creek 2 - PAC Injection	\$4,290		\$429	\$1,502	\$2,360						\$4,290
23	1	Mill Creek 4 - FGD	\$236,250		\$18,900	\$80,325	\$89,775	\$47,250					\$236,250
24	1	Mill Creek 4 - SCR Upgrade	\$5,250		\$4,200	\$1,050							\$5,250
28	1	Mill Creek 4 - Baghouse	\$131,250		\$5,250	\$45,938	\$52,500	\$27,563					\$131,250
29	1	Mill Creek 4 - PAC Injection	\$6,825		\$273	\$2,389	\$2,730	\$1,433					\$6,825
30	1	Mill Creek 4 - Ammonia	\$10,500		\$5,250	\$5,250							\$10,500
35	2	Brown 2 - Baghouse	\$34,000			\$1,360	\$10,200	\$10,880	\$10,540	\$1,020			\$34,000
36	2	Mill Creek 1 - Baghouse	\$80,850			\$8,085	\$28,298	\$40,425	\$4,043				\$80,850
37	2	Mill Creek 1 - PAC Injection	\$4,290			\$429	\$1,502	\$2,360					\$4,290
41	2	Mill Creek 2 - FGD Upgrade	\$41,250			\$10,313	\$28,875	\$2,063					\$41,250
42	2	Mill Creek 2 - SCR	\$97,020			\$2,911	\$27,166	\$29,106	\$35,897	\$1,940			\$97,020
46	2	Mill Creek 2 - SAM Mitigation	\$7,920			\$396	\$792	\$2,376	\$3,960	\$396			\$7,920
47	2	Mill Creek 3 - Baghouse	\$104,125			\$2,083	\$31,238	\$39,568	\$31,238				\$104,125
48	2	Mill Creek 3 - PAC Injection	\$5,525			\$111	\$1,658	\$2,100	\$1,658				\$5,525
49	3	Brown 1 - PAC Injection	\$1,599				\$800	\$800					\$1,599
50	3	Brown 3 - Baghouse	\$61,000				\$1,830	\$21,350	\$28,670	\$9,150			\$61,000
53	3	Ghent 1 - Baghouse	\$131,000				\$3,930	\$45,850	\$61,570	\$19,650			\$131,000
55	3	Ghent 2 - Baghouse	\$120,000				\$4,800	\$42,000	\$56,400	\$16,800			\$120,000
56	3	Ghent 3 - Baghouse	\$138,000				\$16,560	\$48,300	\$66,240	\$6,900			\$138,000
57	3	Ghent 4 - Baghouse	\$117,000				\$11,700	\$40,950	\$58,500	\$5,850			\$117,000
58	3	Mill Creek 1 - FGD Upgrade	\$41,250				\$10,313	\$28,875	\$2,063				\$41,250
59	3	Mill Creek 1 - SCR	\$97,020				\$2,911	\$27,166	\$29,106	\$35,897	\$1,940		\$97,020
60	3	Mill Creek 1 - SAM Mitigation	\$7,920				\$396	\$792	\$2,376	\$3,960	\$396		\$7,920
63	3	Trimble 1 - Baghouse	\$128,000				\$12,800	\$44,800	\$64,000	\$6,400			\$128,000
64	4	Brown 2 - PAC Injection	\$2,476					\$1,238	\$1,238				\$2,476
65	4	Brown 3 - PAC Injection	\$5,426					\$1,000	\$3,426	\$1,000			\$5,426
66	4	Ghent 1 - PAC Injection	\$6,380					\$1,000	\$4,380	\$1,000			\$6,380
67	4	Ghent 2 - PAC Injection	\$6,109					\$1,000	\$4,109	\$1,000			\$6,109
68	4	Ghent 3 - PAC Injection	\$6,173					\$3,087	\$3,087				\$6,173
69	4	Ghent 4 - PAC Injection	\$6,210					\$3,105	\$3,105				\$6,210
70	4	Mill Creek 3 - FGD (U4 update and tie in)	\$63,750					\$47,813	\$15,938				\$63,750
71	4	Mill Creek 3 - FGD (Unit 3 Removal)	\$25,500					\$6,375	\$19,125				\$25,500
72	4	Trimble 1 - PAC Injection	\$6,451					\$3,226	\$3,226				\$6,451
73													
74													
75													

	0
1	
2	
3	
4	
5	\$0
6	\$0
7	\$0
10	\$0
11	\$0
12	\$0
16	\$0
19	\$0
20	\$0
23	\$0
24	\$0
28	\$0
29	\$0
30	\$0
35	\$0
36	\$0
37	\$0
41	\$0
42	\$0
46	\$0
47	\$0
48	\$0
49	\$0
50	\$0
53	\$0
55	\$0
56	\$0
57	\$0
58	\$0
59	\$0
60	\$0
63	\$0
64	\$0
65	\$0
66	\$0
67	\$0
68	\$0
69	\$0
70	\$0
71	\$0
72	\$0
73	
74	
75	

	A	B	D	E	F	G	H	I	J	K	L	M	N
76													
77													
78													
79					3.5%	3.5%	3.5%	3.5%	3.5%	3.5%	3.5%	3.5%	
80					1	2	3	4	5	6	7	8	

From: Hillman, Timothy M.
To: Saunders, Eileen
CC: 168908 E.ON-AQC; Jackson, Audrey; Crabtree, Jonathan D.; Mahabaleshwarkar, Anand; Wehrly, M. R.; Lausman, Rick L.; Hintz, Monty E.; Goodlet, Roger F.; Betz, Alex; Lucas, Kyle J.
Sent: 10/11/2010 10:22:11 AM
Subject: 168908.28.3000 101011 - Action Item List
Attachments: 168908 EON ACTION ITEM LIST.xls

Eileen

Attached is the updated action item list for our weekly Monday conference call.
Regards,

Tim Hillman | Project Manager
Power Generation - Environmental Services
Black & Veatch - Building a World of Difference™
11401 Lamar Avenue
Overland Park, KS 66211
Phone: (913) 458-7928
Email: hillmantm@bv.com

	A	B	C	D	E	F	G	H	J	K	L	M	N
1	ITEM #	SOURCE		DESCRIPTION	FILE NO.	FACILITY	RESPONSIBILITY		DATE ADDED	IG DUE DATE	ARR DUE DATE	COMPL DATE	STATUS
2		DOC/MTNG	DATE				CO.	INITIAL					
3		GENERAL				n--	A						
4	11	KO & MC Site Vi	9/20/10	Evaluate pros and cons of NID system for November tech	14.1000	n--	B&V	AM/□RL	09/21/10	Nov. 2010			In Progress
5	18	Email 41.0100 1	9/29/10	Choose the coal fuel design basis for Mill Creek, Ghent,	41.0100	n--	E.ON	ES	09/30/10	10/06/10			Open
6	4	KO & MC Site Vi	9/20/10	Use B&V file system to set up E.ON document storage	14.1000	n--	E.ON	ES	09/21/10	TBD			In Progress
7	12	KO & MC Site Vi	9/20/10	Schedule vendors for evaluation of existing scrubbers	14.1000	n--	E.ON	ES	09/21/10	TBD			In Progress
8		MILL CREEK				Mill Creek	A						
9	20	Email 22.1000 1	10/5/10	Provide comments on the Mill Creek Project Design Me	22.1000	Mill Creek	E.ON	ES	10/11/10	10/12/10			Open
10	1	KO & MC Site Vi	9/20/10	Determine location for Mill Creek Task 6 Technology Se	14.1000	Mill Creek	E.ON	ES	09/21/10	10/15/10			In Progress
11	16	KO & MC Site Vi	9/20/10	Evaluate the possibility of accelerating the installation of	14.1000	Mill Creek	E.ON & B	ES & □TH	09/21/10	TBD			Open
12		GHENT				Ghent	A						
13	21	Ghent Site Visit	10/11/10	Prepare Ghent Information Request.	41.0100	Ghent	B&V	TH	10/11/10	10/15/10			Open
14		E.W. BROWN				Brown	A						
15	22												
16	23												
17	24												
18	25												
19	26												
20	27												
21	28												
22	29												
23	30												

	O	P	Q	R	S	T	U	V	W	X
	NOTES									
1										
2										
3										
4	Started - B&V met with Alstom Rep week of 9/13.									
5	Attempting to confirm.									
6	Planning to start set up of file system on 9/28.									
7	Scott Straight and Larry VanGansbeke are the contacts for this (10/4).									
8										
9										
10	Potentially to be held in KC (9/27). May do it in Louisville with Brown K.O mtg (10/4)									
11	B&V email addressed the acceleration of the SCR install for MC 1 & 2 (9/17). E.ON replied no change in direction at this time (9/27).									
12										
13										
14										
15										
16										
17										
18										
19										
20										
21										
22										
23										

	A	B	C	D	E	F	G	H	J	K	L	M	N
24	31												
25	32												
26	33												
27	34												
28	35												
29	36												
30	37												
31	38												
32	39												
33	40												
34	41												
35	42												
36	43												
37	44												
38	45												
39	46												
40	47												
41	48												
42	49												
43	50												
44	51												
45	52												
46	53												
47	54												

	O	P	Q	R	S	T	U	V	W	X
24										
25										
26										
27										
28										
29										
30										
31										
32										
33										
34										
35										
36										
37										
38										
39										
40										
41										
42										
43										
44										
45										
46										
47										

	A	B	C	D	E	F	G	H	J	K	L	M	N
48	55												
49	56												
50	57												
51	58												
52	59												
53	60												
54	61												
55	62												
56	63												
57	64												
58	65												
59	66												
60	67												
61	68												
62	69												
63	70												
64	71												
65	72												
66	73												
67	74												
68	75												
69	76												
70	77												
71	78												

	O	P	Q	R	S	T	U	V	W	X
48										
49										
50										
51										
52										
53										
54										
55										
56										
57										
58										
59										
60										
61										
62										
63										
64										
65										
66										
67										
68										
69										
70										
71										

	A	B	C	D	E	F	G	H	J	K	L	M	N
72	79												
73	80												
74	81												
75	82												
76	83												
77	84												
78	85												
79	86												
80	87												
81	88												
82	89												
83	90												
84	91												
85	92												
86	93												
87	94												
88	95												
89	96												
90	97												
91	98												
92	99												
93	100												
94	101												
95	102												

	O	P	Q	R	S	T	U	V	W	X
72										
73										
74										
75										
76										
77										
78										
79										
80										
81										
82										
83										
84										
85										
86										
87										
88										
89										
90										
91										
92										
93										
94										
95										

	A	B	C	D	E	F	G	H	J	K	L	M	N
96	103												
97	104												
98	105												
99	106												
100	107												
101	108												
102	109												
103	110												
104	111												
105	112												
106	113												
107	114												
108	115												
109	116												
110	117												
111	118												
112	119												
113	120												
114	121												
115	122												
116	123												
117	124												
118	125												
119	126												

	O	P	Q	R	S	T	U	V	W	X
96										
97										
98										
99										
100										
101										
102										
103										
104										
105										
106										
107										
108										
109										
110										
111										
112										
113										
114										
115										
116										
117										
118										
119										

	A	B	C	D	E	F	G	H	J	K	L	M	N
120	127												
121	128												
122	129												
123	130												
124	131												
125	132												
126	133												
127	134												
128	135												
129	136												
130	137												
131	138												
132	139												
133	140												
134	141												
135	142												
136	143												
137	144												
138	145												
139	146												
140	147												
141	148												
142	149												
143	150												

	O	P	Q	R	S	T	U	V	W	X
120										
121										
122										
123										
124										
125										
126										
127										
128										
129										
130										
131										
132										
133										
134										
135										
136										
137										
138										
139										
140										
141										
142										
143										

	A	B	C	D	E	F	G	H	J	K	L	M	N
144	151												
145	152												
146	153												
147	154												
148	155												
149	156												
150	157												
151	158												
152	159												
153	160												
154	161												
155	162												
156	163												
157	164												
158	165												
159	166												
160	167												
161	168												
162	169												
163	170												
164	171												
165	172												
166	173												
167	174												

	O	P	Q	R	S	T	U	V	W	X
144										
145										
146										
147										
148										
149										
150										
151										
152										
153										
154										
155										
156										
157										
158										
159										
160										
161										
162										
163										
164										
165										
166										
167										

	A	B	C	D	E	F	G	H	J	K	L	M	N
168	175												
169	176												
170	177												
171	178												
172	179												
173	180												
174	181												
175	182												
176	183												
177	184												
178	185												
179	186												
180	187												
181	188												
182	189												
183	190												
184	191												
185	192												
186	193												
187	194												
188	195												
189	196												
190	197												
191	198												

	O	P	Q	R	S	T	U	V	W	X
168										
169										
170										
171										
172										
173										
174										
175										
176										
177										
178										
179										
180										
181										
182										
183										
184										
185										
186										
187										
188										
189										
190										
191										

	A	B	C	D	E	F	G	H	J	K	L	M	N
	199												
192	200												
193													
194													
195													
196													
197													
198													
199													
200													
201													
202													
203													
204													
205													
206													
207													
208													
209													
210													
211													
212													
213													
214													
215													
216													
217													
218													
219													
220													
221													
222													
223													
224													
225													
226													
227													
228													
229													
230													
231													
232													
233													
234													
235													
236													
237													
238													

	O	P	Q	R	S	T	U	V	W	X
192										
193										
194										
195										
196										
197										
198										
199										
200										
201										
202										
203										
204										
205										
206										
207										
208										
209										
210										
211										
212										
213										
214										
215										
216										
217										
218										
219										
220										
221										
222										
223										
224										
225										
226										
227										
228										
229										
230										
231										
232										
233										
234										
235										
236										
237										
238										

	A	B	C	D	E	F	G	H	J	K	L	M	N
7070													
7071													
7072													
7073													
7074													
7075													
7076													
7077													
7078													
7079													
7080													
7081													
7082													
7083													
7084													
7085													
7086													
7087	58												

	O	P	Q	R	S	T	U	V	W	X
7070										
7071										
7072										
7073										
7074										
7075										
7076										
7077										
7078										
7079										
7080										
7081										
7082										
7083										
7084										
7085										
7086										
7087										

	A	B	C	D	E	F	G	H	J	K	L	M	N
1	ITEM #	SOURCE		DESCRIPTION	FILE NO.	FACILITY	RESPONSIBILITY		DATE ADDED	IG DUE DATE	DARR DUE DATE	COMPL DATE	STATUS
2		DOC/MTNG	DATE				CO.	INITIAL					
3	9	KO & MC Site	9/20/10	Update PIM with Eileen's Ghent contact information	14.1000	--	B&V	MW	09/21/10	09/24/10		09/21/10	Complete
4	8	KO & MC Site	9/20/10	Determine if a Monday, 2 pm EST project conference call	14.1000	--	B&V	TH/□MW	09/21/10	09/23/10		09/21/10	Complete
5	3	KO & MC Site	9/20/10	Provide DVD copy of Phase I Report	14.1000	--	B&V	TH	09/21/10	09/24/10		09/22/10	Complete
6	17	Email 14.1000	9/20/10	Provide E.ON comments on Kick Off Meeting and Mill Creek	14.1000	--	E.ON	ES	09/21/10	09/24/10		09/24/10	Complete
7	2	KO & MC Site	9/20/10	Determine dates for Ghent kick-off meeting	14.1000	Ghent	E.ON	ES	09/21/10	09/23/10		09/27/10	Complete
8	5	KO & MC Site	9/20/10	Provide engineering cost estimate at end of each month	14.1000	n--	B&V	TH	09/21/10	09/30/10		09/28/10	Complete
9	6	KO & MC Site	9/20/10	Create IBackup FTP site for large file transfer	14.1000	--	B&V	KL	09/21/10	09/24/10		09/29/10	Complete
10	10	KO & MC Site	9/20/10	Prepare data inventory and information request	14.1000	Mill Creek	B&V	MW/□JC	09/21/10	09/24/10		09/29/10	Complete
11	13	KO & MC Site	9/20/10	Provide structural steel study assessments	14.1000	n--	E.ON	ES	09/21/10	09/24/10	09/30/10	10/04/10	Complete
12	14	KO & MC Site	9/20/10	Provide minimum access dimension box	14.1000	n--	E.ON	ES	09/21/10	09/24/10	09/30/10	10/04/10	Complete
13	7	KO & MC Site	9/20/10	Determine personnel assignments for document review	14.1000	n--	E.ON	ES	09/21/10	TBD		10/04/10	Complete
14	19	Re: Email 41.01	9/30/10	B&V to provide schedule/deadlines for Mill Creek information	41.0100	Mill Creek	B&V	TH	09/30/10	10/06/10		10/04/10	Complete
15	15	KO & MC Site	9/20/10	Review B&V electrical study conducted in the 1990s	14.1000	Mill Creek	B&V	JB	09/21/10	09/24/10	TBD		Complete
16													
17													
18													
19													
20													
21													
22													
23													
24													

	O	P	Q	R	S	T
	NOTES					
1						
2						
3						
4	Scheduled					
5	Set received on 9/22					
6	Final issued on 9/24					
7	Scheduled for October 6&7					
8	Sent 9/28.					
9						
10						
11	CD received 9/27. Units 1, 2, and 4 on CD. Unit 3 still needed. Email request sent on 9/28.					
12	CD received 9/27. Access Dimension not included. Email request sent 9/28.					
13	MC - Alex Betz and a couple others at plant. Process in place (10/4)					
14						
15	B&V could not locate study. Added to Data Request. Will review when E.ON provides study.					
16						
17						
18						
19						
20						
21						
22						
23						
24						

	A	B	C	D	E	F	G	H	J	K	L	M	N
7071													
7072													
7073													
7074													
7075													
7076													
7077													
7078													
7079													
7080													
7081													
7082													
7083													
7084													
7085													
7086													
7087													
7088													
7089													
7090													
7091													
7092	58												

	O	P	Q	R	S	T
7071						
7072						
7073						
7074						
7075						
7076						
7077						
7078						
7079						
7080						
7081						
7082						
7083						
7084						
7085						
7086						
7087						
7088						
7089						
7090						
7091						
7092						

	A	B	C	D	E
1	<u>E.ON</u>	<u>E.ON U.S. SERVICES INC. COMPANY</u>			
2	AB	Alex Betz			
3	ES	Eileen Saunders			
4	GB	Greg Black			
5	GR	Gary Revlett			
6					
7					
8					
9					
10					
11					
12					
13					
14					
15					
16	<u>BV</u>	<u>Black & Veatch (B&V)</u>			
17	TH	Tim Hillman			
18	KL	Kyle Lucas			
19	AM	Anand Mahabaleshwarker			
20	MK	Mike King			
21	RL	Rick Lausman			
22	MW	M.R. Wehrly			
23	MH	Monty Hintz			
24	JB	Jim Bayless			
25	JC	Jonathan Crabtree			

From: Hillman, Timothy M.
To: Saunders, Eileen
CC: 168908 E.ON-AQC; Jackson, Audrey; Crabtree, Jonathan D.; Wehrly, M. R.; Lucas, Kyle J.; Smith, Dave
Sent: 10/18/2010 9:43:17 AM
Subject: 168908.41.0100 101018 Ghent Engineering Data Request
Attachments: Ghent Data Index.xls; Ghent Information Request .doc; Ghent Priority List for Info Req 101510.xls; Table 1_02 Water Analysis.doc; Table 1_11 and 1_12 Electrical.doc; Table 1_14 Load Model.doc

Eileen,

Please find attached our Engineering Information Request with Priority List spreadsheet for Ghent. As we did on Mill Creek, we have spent a considerable amount of time researching, cross-referencing with data we already have, and narrowing this list to only those items essential to our work. I have also attached for your information the "Ghent Data Index", which is our current inventory of information that we already have on file for Ghent.

Additionally, as was added to Mill Creek's info request, attached are three word documents with a total of four tables that need to be filled-in for the Project Design Memorandum (PDM), which is scheduled to be sent for E.ON's review late next week. These tables are referenced within the information request. If you prefer, you can just provide the information necessary to fill in the tables and then we will fill them in.

Please don't hesitate to call if you have any questions. I request that you copy M.R. Wehrly and Jonathan Crabtree (copied on this email) on any questions related to this request.

Attachments included:

- Ghent Information Request.doc - Official Request
- Ghent Priority List for Info Req.xls - Info Request organized by priority due date
- Ghent Data Index.xls - Spreadsheet of B&V filed information
- Table 1_02 Water Analysis.doc - Water Analysis Table for PDM
- Table 1_11 and 1_12 Electrical.doc - Electrical Design Data Tables for PDM
- Table 1_14 - Load Model.doc - Recent Operating Information Table for PDM

Best Regards,

Tim Hillman | Project Manager
Power Generation - Environmental Services
Black & Veatch - Building a World of Difference™
11401 Lamar Avenue
Overland Park, KS 66211
Phone: (913) 458-7928
Email: hillmantm@bv.com

	A	B	C	D	E
1	Black & Veatch Information Request Checklist <input type="checkbox"/> for E.ON Phase				
2		<u>Request</u>	<u>Document Description</u>		<u>Drawing #</u>
3	1. Drawings:				
4	a. Site arrangements				
5			Ghent Site Master Master Plan 12/2/2009		GhentSitemaster_dwg
6			Phase II Ash Treatment Basin No. 2		FMSM ATB2 PH-II 3
7			2008 Topographic Map Sh 1 of 7		GH0-C-06605-A
8			2008 Topographic Map Sh 2 of 7		GH0-C-06606-A
9			2008 Topographic Map Sh 3 of 7		GH0-C-06607-A
10			2008 Topographic Map Sh 4 of 7		GH0-C-06608-A
11			2008 Topographic Map Sh 5 of 7		GH0-C-06609-A
12			2008 Topographic Map Sh 6 of 7		GH0-C-06610-A
13			2008 Topographic Map Sh 7 of 7		GH0-C-06611-A
14			Site Development Units 1,2,3, & 4 Rev U		GH-M-00700-0001
15			Development Plan Units 1, 2, 3, & 4 Rev K		GH-M-00700-0002
16			Plant Development Units 1,2,3, & 4 Rev N		GH-M-00700-0003
17			Development Plan Units 1, 2, 3, & 4 Rev B		GH-M-00700-0003D
18			Coal Combustion Product Study Site Arrangement Existing Plant - West End Opt. 1		165856-SM-1202S1
19			Ghent Power Station Master Planning Arr'gt Dwg East & West Side Plans		GH0-M-0001/2
20	b. Plant arrangements				
21			Unit1- General Arrangement - Plan - Main Floor		GH-M-00004
22			Unit1- General Arrangement - Plan - Mezzanine Floor		GH-M-00005
23			Unit1- General Arrangement - Plan - Grade Floor		GH-M-00006
24			Unit1- General Arrangement - Plan - Precipitator Area		GH-M-00007
25			Unit1- General Arrangement - Plan - Misc.		GH-M-00008
26			Unit1- General Arrangement - Cross -Sections - AA & CC		GH-M-00009
27			Unit1- General Arrangement - Cross -Sections - BB		GH-M-00010
28			Unit1- General Arrangement - Longitudinal Section - FF		GH-M-00012
29			Unit1- General Arrangement - Longitudinal Section - GG		GH-M-00013
30			Unit1- General Arrangement - Section - HH		GH-M-00014
31			Unit1/2- General Arrangement - Plan - Main Floor		GH-M-00344
32			Unit1/2- General Arrangement - Plan - Mezzanine Floor		GH-M-00345
33			Unit1/2- General Arrangement - Plan - Grade Floor		GH-M-00346
34			Unit1/2- General Arrangement - Plan - Precipitator Area		GH-M-00347
35			Unit1/2- General Arrangement - Longitudinal Section - EE		GH-M-00351
36			U1 & U2 General Arrangement Precipitator Area Plan		GH-M-00347
37			U1 General Arrangement Cross Section B-B		M-10
38			U1 General Arrangement Turbine Room Elevations D-D & E-E		M-11
39			Unit1- General Arrangement - Longitudinal Section - FF		M-12
40			Unit1- General Arrangement - Longitudinal Section - GG		M-13
41			Unit1- General Arrangement - Section - HH		M-14
42			Unit1/2- General Arrangement - Plan - Main Floor		M-344
43			Unit1/2- General Arrangement - Plan - Mezzanine Floor		M-345
44			Unit1/2- General Arrangement - Plan - Grade Floor		M-346
45			U2 General Arrangement Cross Section AA		M-348

	F	G
1	II AQC Study – Ghent	
2	<u>File name</u>	
3		
4		
5	GhentSitemaster_dwg.pdf	
6	FMSM ATB2 PH-II 3.pdf	
7	GH0-C-06605-A.pdf	
8	GH0-C-06606-A.pdf	
9	GH0-C-06607-A.pdf	
10	GH0-C-06608-A.pdf	
11	GH0-C-06609-A.pdf	
12	GH0-C-06610-A.pdf	
13	GH0-C-06611-A.pdf	
14	GH-M-00700-0001 Rev U.pdf	
15	GH-M-00700-0002 Rev K.pdf	
16	GH-M-00700-0003 Rev N.pdf	
17	GH-M-00700-0003D Rev C.pdf	
18	(13b) 165856-SM-1202S1-RevA.pdf	
19	Plant Layout_TIF.pdf	
20		
21	GH-M-00004 H.pdf	
22	GH-M-00005 H.pdf	
23	GH-M-00006 J.pdf	
24	GH-M-00007 F.pdf	
25	GH-M-00008 H.pdf	
26	GH-M-00009 H.pdf	
27	GH-M-00010 H.pdf	
28	GH-M-00012 H.pdf	
29	GH-M-00013 H.pdf	
30	GH-M-00014 H.pdf	
31	GH-M-00344 B.pdf	
32	GH-M-00345 A.pdf	
33	GH-M-00346 D.pdf	
34	GH-M-00347 C.pdf	
35	GH-M-00351 D.pdf	
36	GH-M-00347.pdf	
37	M-10.TIF	
38	M-11.TIF	
39	M-12.TIF	
40	M-13.TIF	
41	M-14.TIF	
42	M-344.TIF	
43	M-345.TIF	
44	M-346.TIF	
45	M-348.TIF	

	A	B	C	D	E
46				U2 General Arrangement Cross Section BB	M-349
47				U1/2 General Arrangement Turbine Room Elevations CC & DD	M-350
48				Unit 1/2- General Arrangement - Longitudinal Section - EE	M-351
49				Unit 1/2- General Arrangement - Longitudinal Section - FF	M-352
50				Unit 1- General Arrangement - Plan - Main Floor	M-4
51				Unit 1- General Arrangement - Plan - Mezzanine Floor	M-5
52				Unit 1- General Arrangement - Plan - Grade Floor	M-6
53				U1 General Arrangement Cross Section A-A & C-C	M-9
54				Unit 3- General Arrangement - Plan - Grade Floor	GH-M-00701-0001
55				Unit 3- General Arrangement - Plan - Mezzanine Floor	GH-M-00701-0002
56				Unit 3- General Arrangement - Plan - Main Floor	GH-M-00701-0003
57				Unit 3- General Arrangement - Plan - @ EL. 564' - 10"	GH-M-00701-0004
58				Unit 3- General Arrangement - Plan - @ EL. 609' - 6"	GH-M-00701-0005
59				Unit 3- General Arrangement - Plan - Misc.	GH-M-00701-0006
60				Unit 3- General Arrangement - Plan - Precipitator Area	GH-M-00701-0008
61				Unit 3 - General Arrangement - Cross -Sections - AA	GH-M-00702-0001
62				Unit 4 - General Arrangement - Cross -Sections - AA	GH-M-00702-0002
63				Unit 4 - General Arrangement - Cross -Sections - CC	GH-M-00702-0003
64				Unit 3 - General Arrangement - Long. -Sections - DD & EE	GH-M-00702-0004
65				Unit 3 - General Arrangement - Long. -Sections - FF	GH-M-00702-0005
66				Unit 3 - General Arrangement - Long. -Sections - GG	GH-M-00702-0006
67				Unit 3 - General Arrangement - Long. -Sections - HH	GH-M-00702-0007
68				Unit 3 - General Arrangement - Precipitator Area Sections	GH-M-00702-0008
69				U3 & U4 General Arrangement Precipitator Area Plan	GH-M-00701-8
70				U3 General Arrangement Cross Section A-A	GH-M-00702-1
71				U4 General Arrangement Cross Section B-B	GH-M-00702-2
72				U4 General Arrangement Cross Section C-C	GH-M-00702-3
73				Unit 3/4- General Arrangement - Plan - Grade Floor	M-701-1
74				Unit 3/4- General Arrangement - Plan - Mezzanine Floor	M-701-2
75				Unit 3/4- General Arrangement - Plan - Main Floor	M-701-3
76				Unit 3/4 - General Arrangement - Cross -Sections - AA	M-702-1
77				Unit 4 - General Arrangement - Cross -Sections - BB	M-702-2
78				Unit 4 - General Arrangement - Cross -Sections - CC	M-702-3
79				Unit 3 /4- General Arrangement - Long. -Sections - DD & EE	M-702-4
80				Unit 3/4 - General Arrangement - Long. -Sections - FF	M-702-5
81				Unit 3/4 - General Arrangement - Long. -Sections - GG	M-702-6
82				Unit 3/4 - General Arrangement - Long. -Sections - HH	M-702-7
83					
84				c. Related P&ID's	
85				U1 Piping Diagram Index & Standard Symbols	GH-M-00085
86				U1/2 Diagram of Main & Reheat Steam Piping	GH-M-00086
87				U1/2 Diagram of Extraction Steam Piping	GH-M-00087
88				U1 Diagram of Boiler Feed Piping	GH-M-00088
89				U1/2 Diagram of Primary Condensate Piping	GH-M-00089-001
90				U1 Diagram of Secondary Condensate Piping	GH-M-00089-002
91				U1 Diagram of Heater Drain Piping	GH-M-00090
92				U1 Diagram of Circulating Water Piping	GH-M-00091

	F	G
46	M-349.TIF	
47	M-350.TIF	
48	M-351.TIF	
49	M-352.TIF	
50	M-4.TIF	
51	M-5.TIF	
52	M-6.TIF	
53	M-9.TIF	
54	GH-M-00701-0001 K.pdf	
55	GH-M-00701-0002 K.pdf	
56	GH-M-00701-0003 J.pdf	
57	GH-M-00701-0004 H.pdf	
58	GH-M-00701-0005 G.pdf	
59	GH-M-00701-0006 H.pdf	
60	GH-M-00701-0008 H.pdf	
61	GH-M-00702-0001 J.pdf	
62	GH-M-00702-0002 J.pdf	
63	GH-M-00702-0003 J.pdf	
64	GH-M-00702-0004 F.pdf	
65	GH-M-00702-0005 E.pdf	
66	GH-M-00702-0006 G.pdf	
67	GH-M-00702-0007 J.pdf	
68	GH-M-00702-0008 J.pdf	
69	GH-M-00701-8.pdf	
70	GH-M-00702-1.pdf	
71	GH-M-00702-2.pdf	
72	GH-M-00702-3.pdf	
73	M-701-1.TIF	
74	M-701-2.TIF	
75	M-701-3.TIF	
76	M-702-1.TIF	
77	M-702-2.TIF	
78	M-702-3.TIF	
79	M-702-4.TIF	
80	M-702-5.TIF	
81	M-702-6.TIF	
82	M-702-7.TIF	
83		
84		
85	GH-M-00085.pdf	
86	GH-M-00086.pdf	
87	GH-M-00087.pdf	
88	GH-M-00088.pdf	
89	GH-M-00089-001.pdf	
90	GH-M-00089-002.pdf	
91	GH-M-00090.pdf	
92	GH-M-00091.pdf	

	A	B	C	D	E
93				U1 Diagram of H.P & I.P Service Water Piping	GH-M-00092
94				U1 Diagram of Bearing Cooling Water Piping Turbine Room	GH-M-00093-000
95				U1 Diagram of Bearing Cooling Water Piping Boiler Room Demo.	GH-M-00093-00D
96				U1 Diagram of Bearing Cooling Water Piping Boiler Room	GH-M-00093-001
97				U1 Diagram of Bearing Cooling Water Piping Boiler Room	GH-M-00093-002
98				U1 Diagram of Boiler Vents & Drains Piping	GH-M-00096
99				U1 Diagram of Turbine Vents & Drains Piping	GH-M-00098
100				U1 Diagram of Lube & Turbine Oil Piping	GH-M-00101-000
101				U1 Diagram of Lube & Turbine Oil Piping (Demolition)	GH-M-00101-00D
102				U1 Diagram of Soot Blower Air Piping	GH-M-00102
103				U1 Diagram of Heating System Piping	GH-M-00108
104				U1 Diagram of Combustions Air & Flue Gas System	GH-M-00109
105				U1 Main Steam Piping	GH-M-00115
106				U1 Hot Reheat Piping	GH-M-00116
107					
108				d. Boiler and AQC equipment plan and elevation drawings	
109				U1 SCR and Breeching Thermo Expansion Movements	SCR-GH1-M7318
110				U1 Ghent FGD Project -FGD Structure Site Plan	GH1-M-10025
111				U1 Ghent FGD Project -FGD Structure Sections	GH1-M-10030
112				U1 Ghent FGD Project -FGD Equipment Arrangement Elevation Looking West	GH1-M-10035
113				U1 Ghent FGD Project -FGD Equipment Arrangement Elevation Looking north	GH1-M-10036
114				Unit 2 - Boiler Room Galleries Plan Top of Boiler - EL. 702' - 5"	GH-M-00361
115				Unit 2 - Boiler Room Galleries Plan - EL. 679' - 10"	GH-M-00362
116				Unit 2 - Boiler Room Galleries Plan - EL. 659' - 10"	GH-M-00363
117				Unit 2 - Boiler Room Galleries Plan - EL. 645' - 10"	GH-M-00364
118				Unit 2 - Boiler Room Galleries Plan - EL. 635' - 10"	GH-M-00365
119				Unit 2 - Boiler Room Galleries Plan - EL. 626' - 10"	GH-M-00366
120				Unit 2 - Boiler Room Galleries Plan - EL. 612' - 10"	GH-M-00367
121				Unit 2 - Boiler Room Galleries Plan - EL. 602' - 0"	GH-M-00368
122				Unit 2 - Boiler Room Galleries Plan - EL. 592' - 4"	GH-M-00369
123				Unit 2 - Boiler Room Galleries Plan - EL. 582' - 10"	GH-M-00370
124				Unit 2 - Boiler Room Galleries Plan - EL. 572' - 4"	GH-M-00371
125				Unit 2 - Boiler Room Galleries Plan - EL. 560' - 5"	GH-M-00372
126				Unit 2 - Boiler Room Galleries Plan - EL. 548' - 5"	GH-M-00373
127				Unit 2 - Boiler Room Galleries Plan - EL. 539' - 0" Main Floor	GH-M-00374
128				Unit 2 - Boiler Room Galleries Plan - EL. 514' - 0" Mezzanine Floor	GH-M-00375
129				Unit 2 - Boiler Room Galleries Sections	GH-M-00376-0001
130				Unit 2 - Boiler Room Galleries Sections	GH-M-00376-0002
131				Unit 2 - Boiler Room Galleries Sections	GH-M-00376-0003
132				Unit 3 - Boiler Room Galleries - Plan - El. 489' - 0"	GH-M-00862-0001
133				Unit 3 - Boiler Room Galleries - Plan - El. 504' - 0"	GH-M-00862-0002
134				Unit 3 - Boiler Room Galleries - Plan - El. 513' - 0"	GH-M-00862-0003
135				Unit 3 - Boiler Room Galleries - Plan - El. 523' -6"	GH-M-00862-0004
136				Unit 3 - Boiler Room Galleries - Plan - El. 537' - 0"	GH-M-00862-0005
137				Unit 3 - Boiler Room Galleries - Plan - El. 545' - 10"	GH-M-00862-0006
138				Unit 3 - Boiler Room Galleries - Plan - El. 555' - 4"	GH-M-00862-0007
139				Unit 3 - Boiler Room Galleries - Plan - El. 564' - 10"	GH-M-00862-0008

	F	G
93	GH-M-00092.pdf	
94	GH-M-00093-000.pdf	
95	GH-M-00093-00D.pdf	
96	GH-M-00093-001.pdf	
97	GH-M-00093-002.pdf	
98	GH-M-00096.pdf	
99	GH-M-00098.pdf	
100	GH-M-00101-000.pdf	
101	GH-M-00101-00D.pdf	
102	GH-M-00102.pdf	
103	GH-M-00108.pdf	
104	GH-M-00109.pdf	
105	GH-M-00115.pdf	
106	GH-M-00116.pdf	
107		
108		
109	100115-9049910-02.tif	
110	GH1-M-10025 Rev J.pdf	
111	GH1-M-10030 Rev H.pdf	
112	GH1-M-10035 Rev C.pdf	
113	GH1-M-10036 Rev B.pdf	
114	GH-M-00361 K.pdf	
115	GH-M-00362 H.pdf	
116	GH-M-00363 L.pdf	
117	GH-M-00364 K.pdf	
118	GH-M-00365 J.pdf	
119	GH-M-00366 Gpdf.pdf	
120	GH-M-00367 K.pdf	
121	GH-M-00368 J.pdf	
122	GH-M-00369 D.pdf	
123	GH-M-00370 J.pdf	
124	GH-M-00371 K.pdf	
125	GH-M-00372 N.pdf	
126	GH-M-00373 P.pdf	
127	GH-M-00374 L.pdf	
128	GH-M-00375 T.pdf	
129	GH-M-00376-0001 K.pdf	
130	GH-M-00376-0002 F.pdf	
131	GH-M-00376-0003 H.pdf	
132	GH-M-00862-0001 M.pdf	
133	GH-M-00862-0002 J.pdf	
134	GH-M-00862-0003 N.pdf	
135	GH-M-00862-0004 J.pdf	
136	GH-M-00862-0005 L.pdf	
137	GH-M-00862-0006 J.pdf	
138	GH-M-00862-0007 L.pdf	
139	GH-M-00862-0008 K.pdf	

	A	B	C	D	E
140				Unit 3 - Boiler Room Galleries - Plan - El. 574' - 4"	GH-M-00862-0009
141				Unit 3 - Boiler Room Galleries - Plan - El. 584' - 8"	GH-M-00862-0010
142				Unit 3 - Boiler Room Galleries - Plan - El. 594' - 4"	GH-M-00862-0011
143				Unit 3 - Boiler Room Galleries - Plan - El. 602' - 9"	GH-M-00862-0012
144				Unit 3 - Boiler Room Galleries - Plan - El. 609' - 6"	GH-M-00862-0013
145				Unit 3 - Boiler Room Galleries - Plan - El. 617' - 0"	GH-M-00862-0014
146				Unit 3 - Boiler Room Galleries - Plan - El. 630' - 6"	GH-M-00862-0015
147				Unit 3 - Boiler Room Galleries - Plan - El. 642' - 9"	GH-M-00862-0016
148				Unit 3 - Boiler Room Galleries - Plan - El. 653' - 7 1/4"	GH-M-00862-0017
149				Unit 3 - Boiler Room Galleries - Plan - El. 663' - 10"	GH-M-00862-0018
150				Unit 3 - Boiler Room Galleries - Plan - El. 677' - 0"	GH-M-00862-0019
151				Unit 3 - Boiler Room Galleries - Plan - El. 686' - 6"	GH-M-00862-0020
152				Unit 3 - Boiler Room Galleries - Plan - El. 699' - 5"	GH-M-00862-0021
153				U3 Ghent FGD Project -FGD Structure Site Plan - VOID	GH3-M-30025 Rev H
154				U3 Ghent FGD Project -FGD Structure Sections - VOID	GH3-M-30030 Rev H
155				U4 Plant Arrangement BBPI SCR System	GH4-M-9001
156				U4 Plant Arrangement BBPI SCR System	GH4-M-9002
157				U4 General Arrangement Side View Looking East BBP SCR System	GH4-M-9005
158				U4 General Arrangement Side View Looking East BBP SCR System	GH4-M-9006
159				U4 General Arrangement Section A-A BBP SCR System	GH4-M-9007
160				U4 General Arrangement BBP SCR System	GH4-M-9008
161				U4 General Arrangement Section B-B BBP SCR System	GH4-M-9009
162				U4 General Arrangement Section C-C BBP SCR System	GH4-M-9010
163				U4 General Arrangement View Looking North BBP SCR System	GH4-M-9011
164				U4 General Arrangement BBP SCR System	GH4-M-9012
165				U4 General Arrangement Plan View BBP SCR System	GH4-M-9015
166				U4 General Arrangement Section D-D BBP SCR System	GH4-M-9016
167				U4 General Arrangement Section E-E BBP SCR System	GH4-M-9017
168					
169				e. Draft fan drawings and performance curves	
170				ID Fan information at Full Load	
171				U1 ID Fan - Field Installation Retrofit Wheel Assembly Rev C - 2003	44271-C
172				U1 ID Fan - Retrofit Assembly Tipped Out DWDI Fan Rev A - 2003	44306-A
173				U1 ID Fan- Low Speed- Performance Curve 05/28/1992	052892-0925
174				U1 ID Fan- High Speed- Performance Curve 05/28/1992	052892-0936
175				U1 ID Fan- High Speed- Performance Curve 05/28/1992	052892-1214
176				U1 ID Fan- Low Speed- Performance Curve 05/28/1992	052892-1229
177				U1 ID Fan- High Speed- Speed Torque Curve 09/11/1992	052892-1524
178				U1 ID Fan- Low Speed- Speed Torque Curve 09/11/1992	052892-1526
179				Unit 1 ID Fan General Arrangement Rev A 1992	41487-A
180				U1 ID performance analysis 2003	--
181				U1 FD performance curve 08/10/1970	--
182				U1 FD performance curve 11/12/1970	--
183				U1 FD Howden Fan Curves 1970	--
184				Unit 1 FD Fan General Arrangement POOR QUALITY	--
185				U2 FD Fan General Arrangement	--
186				U2 FD Fan Curves and Speed Torque Curve	--

	F	G
140	GH-M-00862-0009 J.pdf	
141	GH-M-00862-0010 L.pdf	
142	GH-M-00862-0011 L.pdf	
143	GH-M-00862-0012 L.pdf	
144	GH-M-00862-0013 G.pdf	
145	GH-M-00862-0014 L.pdf	
146	GH-M-00862-0015 J.pdf	
147	GH-M-00862-0016 K.pdf	
148	GH-M-00862-0017 H.pdf	
149	GH-M-00862-0018 J.pdf	
150	GH-M-00862-0019 M.pdf	
151	GH-M-00862-0020 H.pdf	
152	GH-M-00862-0021 J.pdf	
153	GH3-M-30025 Rev H.pdf	
154	GH3-M-30030 Rev H.pdf	
155	GH4-M-9001.TIF	
156	GH4-M-9002.TIF	
157	GH4-M-9005.TIF	
158	GH4-M-9006.TIF	
159	GH4-M-9007.TIF	
160	GH4-M-9008.TIF	
161	GH4-M-9009.TIF	
162	GH4-M-9010.TIF	
163	GH4-M-9011.TIF	
164	GH4-M-9012.TIF	
165	GH4-M-9015.TIF	
166	GH4-M-9016.TIF	
167	GH4-M-9017.TIF	
168		
169		
170	EON Power Plant AQCS Information Data Request May 3 2010.xls	
171	100115-9-4147-101-01.tif	
172	100115-9-4147-102-00.tif	
173	G-3568 0852892-0925.tif	
174	G-3568 0852892-0936.tif	
175	G-3568 0852892-1214.tif	
176	G-3568 0852892-1229.tif	
177	G-3568 091192-1524.tif	
178	G-3568 091192-1526.tif	
179	G-3568 41467-A Ghent Unit 1 ID Fan General Arrangement.pdf	
180	Target perf w VFD.pdf	
181	U1 FD Fan Curve p1.tif	
182	U1 FD Fan Curve p2.tif	
183	GH1 Howden FD Fan Curves.pdf	
184	U1 FD Fan G-2503A 601621-C.tif	
185	G-2905 8549D87.tif	
186	G-2905 FD Fan Curves.tif	

	A	B	C	D	E
187				GH2 ID Fan Curve - Howden Variable Speed 2008	--
188				GH2 ID Fan General Arrangement 2008	E2-91780
189				U3 FD Fan General Arrangement (Status 2) w/ 1978 comments	8576D34
190				U3 FD Fan General Arrangement 1981	8589D04
191				U3 FD Fan Curves and Speed Torque Curve 1976	--
192				U3 ID Fan Data and Curves - FlaktWoods Rev C. 08.04.2009	--
193				U3 ID Fan General Arrangement- FlaktWoods Rev D 11.15.2006	V9001269D
194				U4 FD Fan General Arrangement 1982	8576D34
195				U4 FD Fan General Arrangement 1981 - For Unit 3	8589D04
196				U4 FD Fan Curves and Speed Torque Curve 1976	--
197				U4 (& U3) Original ID Fan Curves - 705 RPM	14-C-76F284C
198				U4 (& U3) Original ID Fan Curves - 590 RPM	14-C-76F284D
199				U4 ID Fan performance Curve	--
200					
201				f. One-line diagram(s)	
202				U1 Single Line Diagram Rev M	GH-E-01002
203				Ghent FGD Project Unit 1 FGD Building Single Line 4160 V Bus FGD1A Rev C	GH1-E-13020
204				Ghent FGD Project Unit 1 FGD Building Single Line 4160 V Bus FGD1B Rev C	GH1-E-13021
205				U2 Single Line Diagram Rev E	GH-E-02002
206				U3 Single Line Diagram (Station) Rev J	GH-E-03002
207				U3 Single Line Diagram (Station) Rev C	GH-E-03003
208				Ghent FGD Project Unit 3 FGD Building 13.8KV Single Line Bus FGD3A&B Rev. F	GH3-E-33020
209				Ghent FGD Project Unit 3 FGD Building 4.16 KV Single Line Bus FGD3A Rev F	GH3-E-33021
210				Ghent FGD Project Unit 3 FGD Building 4.16 KV Single Line Bus FGD3B Rev F	GH3-E-33022
211				U4 Single Line Diagram (Station) Rev D	GH-E-04002
212				U4 Single Line Diagram (Station) Rev A - OLD	GH-E-04003
213				Ghent FGD Project Unit 4 FGD Building 13.8KV Single Line Bus FGD4A&B Rev. C	GH4-E-43020
214				Ghent FGD Project Unit 4 FGD Building 4.16 KV Single Line Bus FGD4A Rev B	GH4-E-43021
215				Ghent FGD Project Unit 4 FGD Building 4.16 KV Single Line Bus FGD4B Rev B	GH4-E-43022
216				Ghent FGD Project limestone Bldg 4.16 KV Single Line Bus LSA Rev B	GH0-E-06100
217				Ghent FGD Project limestone Bldg 4.16 KV Single Line Bus LSB Rev B	GH0-E-06101
218				Drawing & Cable Management System - Drawing List	--
219				Drawing & Cable Management System - Drawing List	--
220				Kilowatt Hour Metering Points Ghent Units 3 & 4 Limestone Prep System	--
221				Kilowatt Hour Metering Points Ghent Units 1 & 2 13.2 & 25 KV Auxiliary Systems	--
222					
223				g. Water mass balance diagrams	
224				Ghent Generating Station - KPDES Water Mass Balance 12/28/2006	--
225				h. Shop drawings of the existing chimney	
226				Basic Chimney Information	
227				Stack Velocity Calculations	
228				i. Ductwork Drawings	
229				U1 SCR and Breeching Thermo Expansion Movements	SCR-GH1-M7318
230				U1 Ghent FGD Project -FGD Structure Site Plan	GH1-M-10025
231				U1 Ghent FGD Project -FGD Structure Sections	GH1-M-10030
232				U1 Ghent FGD Project -FGD Equipment Arrangement Elevation Looking West	GH1-M-10035
233				U1 Ghent FGD Project -FGD Equipment Arrangement Elevation Looking north	GH1-M-10036

	F	G
187	GH2 ID Fan Curve - Howden Variable Speed.pdf	
188	GH2 ID Fan General Arrangement E2-91780.pdf	
189	G-3405 8576D34 FD Fans (status 2).pdf	
190	G-3405 8589D04 FD Fans.pdf	
191	G-3405-A FD Fan Curves.tif	
192	GH3 ID Fan Performance.pdf	
193	V9001269D.pdf	
194	G-3405 8576D34 FD Fans.pdf	
195	G-3405 8589D04 FD Fans.pdf	
196	G-3405-A FD Fan Curves.tif	
197	G-3405B 14-C-76F284C - Original Fan.pdf	
198	G-3405B 14-C-76F284D - Original Fan.pdf	
199	GH4 ID Perf. Curve - Original Fan Mod. For FGD.pdf	
200		
201		
202	GH-E-01002.pdf	
203	GH1-E-13020.pdf	
204	GH1-E-13021.pdf	
205	GH-E-02002.pdf	
206	GH-E-03002.pdf	
207	GH-E-03003.pdf	
208	GH3-E-33020.pdf	
209	GH3-E-33021.pdf	
210	GH3-E-33022.pdf	
211	GH-E-04002.pdf	
212	GH-E-04003 Rev A_old.tif	
213	GH4-E-43020.pdf	
214	GH4-E-43021.pdf	
215	GH4-E-43022.pdf	
216	GH0-E-06100.pdf	
217	GH0-E-06101.pdf	
218	One Line Diagrams Drawing List.pdf	
219	Single Line Diagrams Drawing List.pdf	
220	GhentMeters2.pdf	
221	GhentMeters1.pdf	
222		
223		
224	KU-Ghent WB Diag-KPDES	
225		
226	EON Power Plant AQCS Information Data Request May 3 2010.xls	
227	Data for BV2.xls	
228		
229	100115-9049910-02.tif	
230	GH1-M-10025 Rev J.pdf	
231	GH1-M-10030 Rev H.pdf	
232	GH1-M-10035 Rev C.pdf	
233	GH1-M-10036 Rev B.pdf	

	A	B	C	D	E
234				U2 FGD Reconnect Project I.D. Fan & Duct Modifications Plan	GH2-M-20006
235				U2 FGD Reconnect Project I.D. Fan & Duct Modifications Plan	GH2-M-20007
236				U2 FGD Reconnect Project I.D. Fan & Duct Modifications Section	GH2-M-20008
237				U2 FGD Reconnect Project I.D. Fan & Duct Modifications Section	GH2-M-20009
238				U2 FGD Reconnect Project I.D. Fan & Duct Modifications Plan	GH2-M-20010
239				U2 FGD Reconnect Project I.D. Fan & Duct Modifications Plan and Section	GH2-M-20011
240				Unit 3 - Diagram of Combustion Air & Flue Gas System	GH-M-00744-0001
241				Unit 3 - Diagram of Combustion Air & Flue Gas System	GH-M-00744-0002
242				Unit 3 - Diagram of Combustion Air & Flue Gas System	GH-M-00744-0003
243				Unit 3 - Gas Ducts General Arrangements	GH-M-00857-0001
244				Unit 3 - Gas Ducts General Arrangements	GH-M-00857-0002
245				U3 Loading Diagram BBPI SCR System Rev. 1	SCR-GH3-M9025
246				U3 Ghent FGD Project -FGD Bldg ID Fan & Ductwork Plan	GH3-M-30037
247				U3 Ghent FGD Project -FGD Bldg ID Fan & Ductwork Sections	GH3-M-30038
248				U3 Duct D & D1 Plans Air Heater Inlet Duct Rev G	GH-M-857-13
249				U3 Duct D & D1 Elevations Air Heater Inlet Duct Rev G	GH-M-857-14
250				U3 Duct D Plan & Elevations Air Heater Inlet Duct Rev G	GH-M-857-15
251				U3 Duct D1 Plan & Elevations Air Heater Inlet Duct Rev G	GH-M-857-16
252				U3 Duct D & D1 Elevations Air Heater Inlet Duct Rev C	GH-M-857-17
253				U3 Duct E & E1 Plans & Elevations Air Heater to ID Fan Inlet Duct Rev F	GH-M-857-18
254				U3 Duct E & E1 Elevations Air Heater to ID Fan Inlet Duct Rev C	GH-M-857-19
255				U3 Duct B & B1 Elevations Precip Inlet Duct Sh 3 Rev F	GH-M-857-9
256				U3 Duct to Precipitator East Side Rev D	GH-M-858-3
257				U3 Duct to Precipitator Rev F	GH-M-858-4
258				U3 Duct to Precipitator West Side Rev D	GH-M-858-5
259				U3 East Gas Ducts Precipitator To Air Heater Rev E	GH-M-858-6
260				U3 West Gas Ducts Precipitator To Air Heater Rev E	GH-M-858-7
261				U3 Gas Ducts Precipitator To Air Heater Rev E	GH-M-858-8
262				U3 Precipitators Galleries Plans & Sections Rev E	GH-M-864-2
263				U3 Precipitators GalleriesInlet Ducts Rev F	GH-M-864-6
264				Unit 4 - Gas Ducts General Arrangement	GH-M-01057-0001
265				U4 Loading Diagram BBPI SCR System	SCR-GH4-M9025
266				U4 Ghent FGD Project -FGD Bldg ID Fan & Ductwork Plan	GH4-M-40037
267				U4 Ghent FGD Project -FGD Bldg ID Fan & Ductwork Plan	GH4-M-40038
268				U4 Ghent FGD Project -FGD Bldg ID Fan & Ductwork Sections	GH4-M-40039
269				U4 Ghent FGD Project Spring 2008 Start up - Ductwork Plan	GH4-M-40042
270				U4 Ghent FGD Project Spring 2008 Start up - Ductwork Sections	GH4-M-40043
271				U4 Plant Arrangement BBPI SCR System	GH4-M-9001
272				U4 Plant Arrangement BBPI SCR System	GH4-M-9002
273				U4 General Arrangement Side View Looking East BBP SCR System	GH4-M-9005
274				U4 General Arrangement Side View Looking East BBP SCR System	GH4-M-9006
275				U4 General Arrangement Section A-A BBP SCR System	GH4-M-9007
276				U4 General Arrangement BBP SCR System	GH4-M-9008
277				U4 General Arrangement Section B-B BBP SCR System	GH4-M-9009
278				U4 General Arrangement Section C-C BBP SCR System	GH4-M-9010
279				U4 General Arrangement View Looking North BBP SCR System	GH4-M-9011
280				U4 General Arrangement BBP SCR System	GH4-M-9012

	F	G
234	GH2-M-20006 Rev B.pdf	
235	GH2-M-20007 Rev B.pdf	
236	GH2-M-20008 Rev B.pdf	
237	GH2-M-20009 Rev B.pdf	
238	GH2-M-20010 Rev B.pdf	
239	GH2-M-20011 Rev B.pdf	
240	GH-M-00744-0001 G.pdf	
241	GH-M-00744-0002 H.pdf	
242	GH-M-00744-0003 J.pdf	
243	GH-M-00857-0001 F.pdf	
244	GH-M-00857-0002 D.pdf	
245	100113-8310001-10.TIF	
246	GH3-M-30037.pdf	
247	GH3-M-30038.pdf	
248	GH-M-857-13.TIF	
249	GH-M-857-14.TIF	
250	GH-M-857-15.TIF	
251	GH-M-857-16.TIF	
252	GH-M-857-17.TIF	
253	GH-M-857-18.TIF	
254	GH-M-857-19.TIF	
255	GH-M-857-9.TIF	
256	GH-M-858-3.TIF	
257	GH-M-858-4.TIF	
258	GH-M-858-5.TIF	
259	GH-M-858-6.TIF	
260	GH-M-858-7.TIF	
261	GH-M-858-8.TIF	
262	GH-M-864-2.TIF	
263	GH-M-864-6.TIF	
264	GH-M-01057-0001 F.pdf	
265	100114-8310001-05.TIF	
266	GH4-M-40037.pdf	
267	GH4-M-40038.pdf	
268	GH4-M-40039.pdf	
269	GH4-M-40042.pdf	
270	GH4-M-40043.pdf	
271	GH4-M-9001.TIF	
272	GH4-M-9002.TIF	
273	GH4-M-9005.TIF	
274	GH4-M-9006.TIF	
275	GH4-M-9007.TIF	
276	GH4-M-9008.TIF	
277	GH4-M-9009.TIF	
278	GH4-M-9010.TIF	
279	GH4-M-9011.TIF	
280	GH4-M-9012.TIF	

	A	B	C	D	E
281				U4 General Arrangement Plan View BBP SCR System	GH4-M-9015
282				U4 General Arrangement Section D-D BBP SCR System	GH4-M-9016
283				U4 General Arrangement Section E-E BBP SCR System	GH4-M-9017
284				U4 BBP Z-Shape direction vanes field modifications	GH4-M-9466
285				U4 BBP Economizer mixer plates field modifications	GH4-M-9467
286				U4 BBP ESP inlet duct adjustable splitter plates demolition	GH4-M-9468
287				U4 BBP ESP inlet duct adjustable splitter plates demolition	GH4-M-9469
288				U4 BBP ESP inlet duct adjustable splitter field modifications	GH4-M-9470
289				U4 BBP ESP inlet duct adjustable splitter field modifications	GH4-M-9471
290				U4 BBP Economizer mixer plates field modifications	GH4-M-9472
291				U4 BBP Z-Shape direction vanes demolition	GH4-M-9474
292				U4 BBP ESP inlet duct adjustable mixing plates	GH4-M-9475
293				U4 BBP ESP inlet duct adjustable mixing plates	GH4-M-9476
294				U4 BBP ESP inlet duct adjustable mixing plates	GH4-M-9477
295				U4 Gas Duct Gen Arrgmt Sh 1 Rev E	GH-M-1057-1
296				U4 Duct C & C1 Plans Precipitator Outlet Duct Rev F	GH-M-1057-10
297				U4 Duct C & C1 Elevations Precipitator Outlet Duct Rev F	GH-M-1057-11
298				U4 Duct C & C1 Elevations Precipitator Outlet Duct Rev F	GH-M-1057-12
299				U4 Duct D & D1 Plans Air Heater Inlet Duct Rev E	GH-M-1057-13
300				U4 Duct D & D1 Elevations Air Heater Inlet Duct Rev C	GH-M-1057-14
301				U4 Duct D Plan & Elevations Air Heater Inlet Duct Rev E	GH-M-1057-15
302				U4 Duct D1 Plan & Elevations Air Heater Inlet Duct Rev F	GH-M-1057-16
303				U4 Duct D1 Plan & Elevations Air Heater Inlet Duct Rev A	GH-M-1057-17
304				U4 Duct E & E1 Plans & Elevations Air Heater to ID Fan Inlet Duct Rev E	GH-M-1057-18
305				U4 Duct E & E1 Elevations Air Heater to ID Fan Inlet Duct Rev A	GH-M-1057-19
306				U4 Gas Duct Gen Arrgmt Sh 2 Rev B	GH-M-1057-2
307				U4 Duct A & A1 Plans Economizer to Precipitator Inlet Rev K	GH-M-1057-3
308				U4 Duct A & A1 Elevations Economizer to Precipitator Inlet Rev B	GH-M-1057-4
309				U4 Duct A1 Plan & Elevation Rev K	GH-M-1057-5
310				U4 Duct B & B1 Plans Precip Inlet Duct Rev N	GH-M-1057-6
311				U4 Duct B & B1 Elevations Precip Inlet Duct Rev G	GH-M-1057-7
312				U4 Duct B & B1 Elevations Precip Inlet Duct Rev G	GH-M-1057-8
313				U4 Duct B & B1 Elevations Precip Inlet Duct Rev G	GH-M-1057-9
314				U4 Gas Duct to Precipitator West Side Rev. D	GH-M-1058-3
315				U4 Gas Duct to Precipitator Rev. D	GH-M-1058-4
316				U4 Gas Duct to Precipitator East Side Rev. D	GH-M-1058-5
317				U4 West Gas Duct Precipitator to Air Heater Rev. C	GH-M-1058-6
318				U4 East Gas Duct Precipitator to Air Heater Rev. C	GH-M-1058-7
319				U4 Gas Duct Precipitator to Air Heater Rev. B	GH-M-1058-8
320				U4 Precipitators Galleries Plans & Sections Rev G	GH-M-1064-2
321				U4 Precipitators Galleries Inlet Ducts Rev G	GH-M-1064-6
322					
323				j. Logic Diagrams	
324					
325				k. Bulk Material Handling(Coal, Ash, Etc.)	
326				Unit 1- Ash Handling Wash Down Piping	GH-M-00282
327				Unit 1- Ash Sluice Water Piping	GH-M-00289

	F	G
281	GH4-M-9015.TIF	
282	GH4-M-9016.TIF	
283	GH4-M-9017.TIF	
284	GH4-M-9466.TIF	
285	GH4-M-9467.TIF	
286	GH4-M-9468.TIF	
287	GH4-M-9469.TIF	
288	GH4-M-9470.TIF	
289	GH4-M-9471.TIF	
290	GH4-M-9472.TIF	
291	GH4-M-9474.TIF	
292	GH4-M-9475.TIF	
293	GH4-M-9476.TIF	
294	GH4-M-9477.TIF	
295	GH-M-1057-1.TIF	
296	GH-M-1057-10.TIF	
297	GH-M-1057-11.TIF	
298	GH-M-1057-12.TIF	
299	GH-M-1057-13.TIF	
300	GH-M-1057-14.TIF	
301	GH-M-1057-15.TIF	
302	GH-M-1057-16.TIF	
303	GH-M-1057-17.TIF	
304	GH-M-1057-18.TIF	
305	GH-M-1057-19.TIF	
306	GH-M-1057-2.TIF	
307	GH-M-1057-3.TIF	
308	GH-M-1057-4.TIF	
309	GH-M-1057-5.TIF	
310	GH-M-1057-6.TIF	
311	GH-M-1057-7.TIF	
312	GH-M-1057-8.TIF	
313	GH-M-1057-9.TIF	
314	GH-M-1058-3.TIF	
315	GH-M-1058-4.TIF	
316	GH-M-1058-5.TIF	
317	GH-M-1058-6.TIF	
318	GH-M-1058-7.TIF	
319	GH-M-1058-8.TIF	
320	GH-M-1064-2.TIF	
321	GH-M-1064-6.TIF	
322		
323		
324		
325		
326	GH-M-00282 K.pdf	
327	GH-M-00289 G.pdf	

	A	B	C	D	E
328				Unit 1- Ash Sluice Water Piping	GH-M-00290
329				Unit 1- Ash Slurry Booster Sys Pyrites Tank Mods FGD Sys Retrofit Project	GH-M-00290-0001
330				Unit 1 - General Arrangement Ash Slurry Booster Pump House Plans	GH-M-01512-0001
331				Unit 1 - General Arrangement Ash Slurry Booster Pump House Sections	GH-M-01512-0002
332				Unit 1 - General Arrangement Ash Slurry Booster Pump House Plans	GH-M-01512-0003
333				Unit 1 - Reclaim Water System P&ID	GH-M-01535
334				Unit 1 - Ash handling Booster (AH)	GH-M-01544-0001
335				Unit 1 - Ash handling Booster (AH)	GH-M-01544-0002
336				Unit 1- Ghent FGD Project P&ID Lead Sheet	GH1-M-10001
337				Unit 2- Outdoor Ash Sluice Piping Plans & Sections	GH-M-00358-0001
338				Unit 2- Outdoor Ash Sluice Piping Plans & Sections	GH-M-00358-0002
339				Unit 2- Outdoor Ash Sluice Piping Plans & Sections	GH-M-00358-0003
340				Unit 2- Outdoor Ash Sluice Piping Plans & Sections	GH-M-00358-0004
341				Unit 2- Outdoor Ash Sluice Piping Plans & Sections	GH-M-00358-0005
342				Unit 2- Indoor Ash Sluice Piping Plans & Sections	GH-M-00358-0006
343				Unit 2- 4" Pyrites Conveyor to Transfer Tank	GH-M-00358-0007
344				Unit 2- Settling Basin Sump Pump Piping	GH-M-00359
345				Unit 2- Ash hopper 7 blow - off Tank Overflow Piping	GH-M-00360
346				Unit 2 - Ash handling Piping Arrangement	GH-M-00385
347				Unit 2 - Ash& Fly Ash Piping Arrangement	GH-M-00386
348				Unit 2 - Ash handling Piping Arrangement - Elevations	GH-M-00387
349				Unit 2 - Pyrites & Fly Ash Piping Arrangement	GH-M-00388
350				Unit 2 - Ash handling system misc. sections	GH-M-00389
351				Unit 2- Diagram of Ash Sluice Water Piping	GH-M-00438-0001
352				Unit 2- Diagram of Ash Sluice Water Piping	GH-M-00438-0002
353				Unit 2- Diagram of Ash Sluice Water Piping	GH-M-00438-0003
354				Unit 2- Ash sluice water piping	GH-M-00585-0001
355				Unit 2- Ash sluice water piping	GH-M-00585-0002
356				Unit 2- Ash sluice water piping	GH-M-00585-0003
357				Unit 2- Ash sluice water piping	GH-M-00585-0004
358				Unit 2- Ash sluice water piping	GH-M-00585-0005
359				Unit 2- Ash sluice water piping	GH-M-00585-0006
360				Unit 4 - UCC - Flow Diagram Hydroveyor Fly Ash Conveyor	514-54865-11
361				Unit 3 - UCC - Bottom Ash, Economizer & Pyrites Conveyors Flow & Water Supply P&ID	514-54865-05
362				Unit 3 - UCC - Flow Diagram Hydroveyor Fly Ash Conveyor	514-54865-06
363				Unit 3 - UCC - Bottom Ash Hopper Piping Diagram	514-54865-07_SH01
364				Unit 3 - UCC - Bottom Ash Hopper Piping Diagram	514-54865-07_SH02
365				Unit 3 - UCC - Fly Ash Bin Discharge Equipment & compressed Air Piping Diagram	514-54865-08
366				Unit 3 - UCC - Fly Ash Bin Unloading Diagram	514-54865-09
367				Unit 4 - UCC - Bottom Ash, Economizer & Pyrites Conveyors Flow & Water Supply P&ID	514-54865-10
368				Unit 4 - UCC - Bottom Ash Hopper Piping Diagram	514-54865-12_SH01
369				Unit 4 - UCC - Bottom Ash Hopper Piping Diagram	514-54865-12_SH02
370				Unit 3 - UCC - Continuous Operating Separator - Standard Control Diagram	514-54865-14
371				Unit 3 - Ash Sluice Water Piping Diagram	GH-M-00733-0001
372				Unit 3 - Ash Sluice Water Piping Diagram	GH-M-00733-0002
373				Unit 3 - Ash Sluice Water Piping Diagram	GH-M-00733-0003
374				Unit 3 - Ash Sluice Water Piping Diagram	GH-M-00733-0004

	F	G
328	GH-M-00290 F.pdf	
329	GH-M-00290-0001 C.pdf	
330	GH-M-01512-0001 L.pdf	
331	GH-M-01512-0002 M.pdf	
332	GH-M-01512-0003 A.pdf	
333	GH-M-01535 H.pdf	
334	GH-M-01544-0001 H.pdf	
335	GH-M-01544-0002 H.pdf	
336	GH1-M-10001 D.pdf	
337	GH-M-00358-0001 D.pdf	
338	GH-M-00358-0002 F.pdf	
339	GH-M-00358-0003 H.pdf	
340	GH-M-00358-0004 F.pdf	
341	GH-M-00358-0005 D.pdf	
342	GH-M-00358-0006 A.pdf	
343	GH-M-00358-0007 A.pdf	
344	GH-M-00359 D.pdf	
345	GH-M-00360 G.pdf	
346	GH-M-00385 A.pdf	
347	GH-M-00386 A.pdf	
348	GH-M-00387 A.pdf	
349	GH-M-00388 A.pdf	
350	GH-M-00389 A.pdf	
351	GH-M-00438-0001 H.pdf	
352	GH-M-00438-0002 E.pdf	
353	GH-M-00438-0003 G.pdf	
354	GH-M-00585-0001 F.pdf	
355	GH-M-00585-0002 E.pdf	
356	GH-M-00585-0003 D.pdf	
357	GH-M-00585-0004 D.pdf	
358	GH-M-00585-0005 B.pdf	
359	GH-M-00585-0006 G.pdf	
360	514-54865-11 D.pdf	
361	514-54865-05 F.pdf	
362	514-54865-06 G.pdf	
363	514-54865-07_SH01 D.pdf	
364	514-54865-07_SH02 D.pdf	
365	514-54865-08 E.pdf	
366	514-54865-09 F.pdf	
367	514-54865-10 F.pdf	
368	514-54865-12_SH01 G.pdf	
369	514-54865-12_SH02 G.pdf	
370	514-54865-14 C.pdf	
371	GH-M-00733-0001 S.pdf	
372	GH-M-00733-0002 K.pdf	
373	GH-M-00733-0003 N.pdf	
374	GH-M-00733-0004 N.pdf	

	A	B	C	D	E
375				Unit 3 - Ash Sluice Water Piping Diagram	GH-M-00733-0005
376				Unit 3 - Fly Ash Bin Piping	GH-M-00824-0001
377				Unit 3 - Fly Ash Bin Piping	GH-M-00824-0002
378				Unit 3 - Embedded Ash Sluice Water Piping	GH-M-00833-0001
379				Unit 3 - Embedded Ash Sluice Water Piping	GH-M-00833-0002
380				Unit 3 - Embedded Ash Sluice Water Piping	GH-M-00833-0003
381				Unit 3 - Embedded Ash Sluice Water Piping	GH-M-00833-0004
382				Unit 3 - Ash Sluice Water Piping	GH-M-00833-0005
383				Unit 3 - Ash Sluice Water Piping	GH-M-00833-0006
384				Unit 3 - Ash Sluice Water Piping	GH-M-00833-0007
385				Unit 3 - Ash Sluice Water Piping	GH-M-00833-0008
386				Unit 3 - Ash Sluice Water Piping	GH-M-00833-0009
387				Unit 3 - Ash Sluice Water Piping	GH-M-00833-0010
388				Unit 3 - Ash Sluice Water Piping	GH-M-00833-0011
389				Unit 3 - Ash Sluice Water Piping	GH-M-00833-0012
390				Unit 3 - Ash Slurry Booster System Pyrites Tank Modifications	GH-M-00833-0013
391				Unit 4 - Ash Sluice Water Piping	GH-M-00933-0002
392				Unit 4 - Ash Sluice Water Piping	GH-M-00933-0003
393				Unit 4 - Ash Sluice Water Piping	GH-M-00933-0004
394				Unit 4 - Ash Sluice Water Piping	GH-M-01033-0005
395				Unit 4 - Ash Sluice Water Piping	GH-M-01033-0006
396				Unit 4 - Ash Sluice Water Piping	GH-M-01033-0007
397				Unit 4 - Ash Sluice Water Piping	GH-M-01033-0008
398				Unit 4 - Ash Sluice Water Piping	GH-M-01033-0009
399				Unit 4 - Ash Sluice Water Piping	GH-M-01033-0010
400				Unit 4 - Ash Sluice Water Piping	GH-M-01033-0011
401				Unit 4 - Ash Sluice Water Piping	GH-M-01033-0012
402				Unit 3 - SCR Piping - Ash Pipe Trench & Tunnel Plan - Ammonia Supply Line	SCR-GH-M-08520
403				Unit 3 - SCR Piping - Piping Plan- Ammonia Supply Line	SCR-GH-M-08521
404				Unit 3 - SCR Piping - Crossover Plan- Ammonia Supply Line	SCR-GH-M-08522
405				Unit 3 - SCR Piping - Piping Plan	SCR-GH-M-08523
406				Unit 3 - SCR Piping - Ash Pipe Trench & Tunnel Plan - Ammonia Supply Line	SCR-GH-M-08524
407				Unit 3- General Arrangement - Ash pond Filtration System	GH-M-00703-0003
408				Unit 3- P&ID index and symbols	GH-M-00720-0002
409				Unit 3- P&ID index and symbols	GH-M-00720-0003
410				Unit 3- P&ID index and symbols	GH-M-00720-0004
411				Unit 3- P&ID index and symbols	GH-M-00720-0005
412				Unit 4 - P&ID Index	GH-M-00920-0001
413				Unit 4 - P&ID Index & Symbols	GH-M-00920-0002
414				Unit 4 - P&ID Index & Symbols	GH-M-00920-0003
415				Unit 4 - P&ID Index & Symbols	GH-M-00920-0004
416				Unit 4 - P&ID Index & Symbols	GH-M-00920-0005
417				Unit 3 - Ghent FGD Project Process Flow Diagram Reclaim Water System	GH0-M-06035
418				Common - Ghent FGD Project P&ID Lead Sheet	GH0-M-06030
419				Common - Ghent FGD Project P&ID Reclaim Water System	GH0-M-06054
420				Ash Handling System booster Station - Scheme 1	GH-MS-00025-0001
421				Ash Handling System booster Station - Scheme 2	GH-MS-00025-0002

	F	G
375	GH-M-00733-0005 J.pdf	
376	GH-M-00824-0001 D.pdf	
377	GH-M-00824-0002 G.pdf	
378	GH-M-00833-0001 E.pdf	
379	GH-M-00833-0002 G.pdf	
380	GH-M-00833-0003 H.pdf	
381	GH-M-00833-0004 B.pdf	
382	GH-M-00833-0005 Q.pdf	
383	GH-M-00833-0006 F.pdf	
384	GH-M-00833-0007 E.pdf	
385	GH-M-00833-0008 J.pdf	
386	GH-M-00833-0009 L.pdf	
387	GH-M-00833-0010 K.pdf	
388	GH-M-00833-0011 M.pdf	
389	GH-M-00833-0012 E.pdf	
390	GH-M-00833-0013 B.pdf	
391	GH-M-00933-0002 H.pdf	
392	GH-M-00933-0003 F.pdf	
393	GH-M-00933-0004 K.pdf	
394	GH-M-01033-0005 E.pdf	
395	GH-M-01033-0006 F.pdf	
396	GH-M-01033-0007 C.pdf	
397	GH-M-01033-0008 D.pdf	
398	GH-M-01033-0009 H.pdf	
399	GH-M-01033-0010 K.pdf	
400	GH-M-01033-0011 E.pdf	
401	GH-M-01033-0012 F.pdf	
402	SCR-GH-M-08520 A.pdf	
403	SCR-GH-M-08521 A.pdf	
404	SCR-GH-M-08522 A.pdf	
405	SCR-GH-M-08523 A.pdf	
406	SCR-GH-M-08524 A.pdf	
407	GH-M-00703-0003 D.pdf	
408	GH-M-00720-0002 C.pdf	
409	GH-M-00720-0003 C.pdf	
410	GH-M-00720-0004 C.pdf	
411	GH-M-00720-0005 C.pdf	
412	GH-M-00920-0001 F.pdf	
413	GH-M-00920-0002 B.pdf	
414	GH-M-00920-0003 B.pdf	
415	GH-M-00920-0004 B.pdf	
416	GH-M-00920-0005 B.pdf	
417	GHO-M-06035 A.pdf	
418	GHO-M-06030 F.pdf	
419	GHO-M-06054 I.pdf	
420	GH-MS-00025-0001 A.pdf	
421	GH-MS-00025-0002 A.pdf	

	A	B	C	D	E
422					
423			I. Boiler composite piping		
424					
425			m. Misc. Electrical Drawings		
426			Unit1 - Motor Data		--
427			Unit 2-Electrical Drawing Index pg1 Scrubber System		GH2-E-23000-25000
428			Unit 2-Electrical Drawing Index pg2 Scrubber System		GH2-E-23000-25001
429			Unit 2-Electrical Scrubber Cabinet TOPOLOGY CAB. 5DU04J-A Wiring Terminations		GH2-E-23000-25100
430			Unit 2-Electrical Scrubber Cabinet LayoutsCab 5DU04J-A (FRONT) Wiring Terminations		GH2-E-23000-25101
431			Unit 2-Electrical Scrubber Cabinet LayoutsCab 5DU04J-A (REAR) Wiring Terminations		GH2-E-23000-25102
432			Unit 2-Electrical Scrubber Cabinet LayoutsCab 5DU04J-A1 (FRONT) Wiring Terminations		GH2-E-23000-25103
433			Unit 2-Electrical Scrubber Cabinet LayoutsCab 5DU04J-A1 (REAR) Wiring Terminations		GH2-E-23000-25104
434			Unit 2-Electrical Scrubber Cabinet 5DU04J-A FRONT TOP Wiring Terminations		GH2-E-23000-25120
435			Unit 2-Electrical Scrubber Cabinet 5DU04J-A FRONT BOTTOM Wiring Terminations		GH2-E-23000-25121
436			Unit 2-Electrical Scrubber Cabinet 5DU04J-A FRONT TOP Wiring Terminations		GH2-E-23000-25122
437			Unit 2-Electrical Scrubber Cabinet 5DU04J-A FRONT BOTTOM Wiring Terminations		GH2-E-23000-25123
438			Unit 2-Electrical Scrubber Cabinet 5DU04J-A FRONT TOP Wiring Terminations		GH2-E-23000-25124
439			Unit 2-Electrical Scrubber Cabinet 5DU04J-A FRONT BOTTOM Wiring Terminations		GH2-E-23000-25125
440			Unit 2-Electrical Scrubber Cabinet 5DU04J-A FRONT TOP Wiring Terminations		GH2-E-23000-25141
441			Unit 2-Electrical Scrubber Cabinet 5DU04J-A FRONT BOTTOM Wiring Terminations		GH2-E-23000-25142
442			Unit 2-Electrical Scrubber Cabinet 5DU04J-A FRONT TOP Wiring Terminations		GH2-E-23000-25143
443			Unit 2-Electrical Scrubber Cabinet 5DU04J-A FRONT TOP Wiring Terminations		GH2-E-23000-25145
444			Unit 2-Electrical Scrubber Cabinet 5DU04J-A REAR TOP Wiring Terminations		GH2-E-23000-25156
445			Unit 2-Electrical Scrubber Cabinet 5DU04J-A REAR BOTTOM Wiring Terminations		GH2-E-23000-25157
446			Unit 2-Electrical Scrubber Cabinet 5DU04J-A REAR TOP Wiring Terminations		GH2-E-23000-25158
447			Unit 2-Electrical Scrubber Cabinet 5DU04J-A REAR BOTTOM Wiring Terminations		GH2-E-23000-25159
448			Unit 2-Electrical Scrubber Cabinet 5DU04J-A REAR TOP Wiring Terminations		GH2-E-23000-25160
449			Unit 2-Electrical Scrubber Cabinet 5DU04J-A REAR BOTTOM Wiring Terminations		GH2-E-23000-25161
450			Unit 2-Electrical Scrubber Cabinet 5DU04J-A REAR TOP Wiring Terminations		GH2-E-23000-25162
451			Unit 2-Electrical Scrubber Cabinet 5DU04J-A REAR BOTTOM Wiring Terminations		GH2-E-23000-25163
452			Unit 2-Electrical Scrubber Cabinet 5DU04J-A REAR TOP Wiring Terminations		GH2-E-23000-25164
453			Unit 2-Electrical Scrubber Cabinet 5DU04J-A REAR BOTTOM Wiring Terminations		GH2-E-23000-25165
454			Unit 2-Electrical Scrubber Cabinet 5DU04J-A REAR TOP Wiring Terminations		GH2-E-23000-25166
455			Unit 2-Electrical Scrubber Cabinet 5DU04J-A1 FRONT TOP Wiring Terminations		GH2-E-23000-25167
456			Unit 2-Electrical Scrubber Cabinet 5DU04J-A1 FRONT BOTTOM Wiring Terminations		GH2-E-23000-25168
457			Unit 2-Electrical Scrubber Cabinet TOPOLOGY CAB 5DU04J-B		GH2-E-23000-25200
458			Unit 2-Electrical Scrubber Cabinet LAYOUTS CAB. 5DU04J-B (FRONT)		GH2-E-23000-25201
459			Unit 2-Electrical Scrubber Cabinet LAYOUTS CAB. 5DU04J-B (REAR)		GH2-E-23000-25202
460			Unit 2-Electrical Scrubber Cabinet 5DU04J-B FRONT TOP Wiring Terminations		GH2-E-23000-25220
461			Unit 2-Electrical Scrubber Cabinet 5DU04J-B FRONT BOTTOM Wiring Terminations		GH2-E-23000-25221
462			Unit 2-Electrical Scrubber Cabinet 5DU04J-B FRONT TOP Wiring Terminations		GH2-E-23000-25222
463			Unit 2-Electrical Scrubber Cabinet 5DU04J-B FRONT BOTTOM Wiring Terminations		GH2-E-23000-25223
464			Unit 2-Electrical Scrubber Cabinet 5DU04J-B FRONT TOP Wiring Terminations		GH2-E-23000-25241
465			Unit 2-Electrical Scrubber Cabinet 5DU04J-B FRONT BOTTOM Wiring Terminations		GH2-E-23000-25242
466			Unit 2-Electrical Scrubber Cabinet 5DU04J-B REAR TOP Wiring Terminations		GH2-E-23000-25256
467			Unit 2-Electrical Scrubber Cabinet 5DU04J-B REAR BOTTOM Wiring Terminations		GH2-E-23000-25257
468			Unit 2-Electrical Scrubber Cabinet 5DU04J-B REAR TOP Wiring Terminations		GH2-E-23000-25258

	F	G
422		
423		
424		
425		
426	GH1MotorData.xls	
427	GH2-E-23000-25000 A.pdf	
428	GH2-E-23000-25001 A.pdf	
429	GH2-E-23000-25100 A.pdf	
430	GH2-E-23000-25101 A.pdf	
431	GH2-E-23000-25102 A.pdf	
432	GH2-E-23000-25103 A.pdf	
433	GH2-E-23000-25104 A.pdf	
434	GH2-E-23000-25120 A.pdf	
435	GH2-E-23000-25121 A.pdf	
436	GH2-E-23000-25122 A.pdf	
437	GH2-E-23000-25123 A.pdf	
438	GH2-E-23000-25124 B.pdf	
439	GH2-E-23000-25125 B.pdf	
440	GH2-E-23000-25141 B.pdf	
441	GH2-E-23000-25142 B.pdf	
442	GH2-E-23000-25143 A.pdf	
443	GH2-E-23000-25145 A.pdf	
444	GH2-E-23000-25156 A.pdf	
445	GH2-E-23000-25157 A.pdf	
446	GH2-E-23000-25158 A.pdf	
447	GH2-E-23000-25159 A.pdf	
448	GH2-E-23000-25160 A.pdf	
449	GH2-E-23000-25161 A.pdf	
450	GH2-E-23000-25162 A.pdf	
451	GH2-E-23000-25163 A.pdf	
452	GH2-E-23000-25164 A.pdf	
453	GH2-E-23000-25165 A.pdf	
454	GH2-E-23000-25166 A.pdf	
455	GH2-E-23000-25167 A.pdf	
456	GH2-E-23000-25168 A.pdf	
457	GH2-E-23000-25200 A.pdf	
458	GH2-E-23000-25201 A.pdf	
459	GH2-E-23000-25202 A.pdf	
460	GH2-E-23000-25220 B.pdf	
461	GH2-E-23000-25221 A.pdf	
462	GH2-E-23000-25222 A.pdf	
463	GH2-E-23000-25223 A.pdf	
464	GH2-E-23000-25241 B.pdf	
465	GH2-E-23000-25242 B.pdf	
466	GH2-E-23000-25256 A.pdf	
467	GH2-E-23000-25257 A.pdf	
468	GH2-E-23000-25258 A.pdf	

	A	B	C	D	E
469				Unit 2-Electrical Scrubber Cabinet 5DU04J-B REAR BOTTOM Wiring Terminations	GH2-E-23000-25259
470				Unit 2-Electrical Scrubber Cabinet 5DU04J-B REAR TOP Wiring Terminations	GH2-E-23000-25260
471				Unit 2-Electrical Scrubber Cabinet 5DU04J-B REAR BOTTOM Wiring Terminations	GH2-E-23000-25261
472				Unit 2-Electrical Scrubber Cabinet 5DU04J-B REAR TOP Wiring Terminations	GH2-E-23000-25262
473				Unit 2-Electrical Scrubber Cabinet 5DU04J-B REAR BOTTOM Wiring Terminations	GH2-E-23000-25263
474				Unit 2-Electrical Scrubber Cabinet 5DU04J-B REAR TOP Wiring Terminations	GH2-E-23000-25264
475				Unit 2-Electrical Scrubber Cabinet 5DU04J-B REAR BOTTOM Wiring Terminations	GH2-E-23000-25265
476					
477				2. Schedule Information:	
478				a. Planned outage schedule	
479				Outage Schedule for all 6 facilities through 2019	
480				b. Target schedule for having any planned AQC retrofit systems on-line	
481				Estimated Limits and Compliance Dates for New Air Requirement for Ghent	
482				3. Plant Data:	
483				a. Steam generator design information	
484				Basic Plant Size and Operation Data	
485				b. Coal and other fuel specifications and analyses	
486				Fuel properties	
487				Fuel properties (From Phase 1 Design Basis)	
488				c. Flue gas properties	
489				Operating Conditions	
490				d. Existing permitted air emissions limits (tabulated list) or copy of air permit	
491				Basic Emission Limits and Current Emissions	
492				e. Recent responses to EPA Information Collection Requests (ICR) and, if applicable, supporting air emissions test reports	
493					
494				f. Historical air emissions information.	
495				Stack Info, Emissions, Coal Properties, and Operating hours	
496					
497				g. Water analyses and supply information	
498					
499				h. Other water and wastewater information	
500					
501				i. Current NPDES discharge permit	
502					
503				j. Plant performance data including current draft system operating pressures	
504					
505				k. Existing general geotechnical information as available (general information to anticipate foundation types and requirements)	
506				Existing Pipe Rack Foundations	--
507				Limestone Addendum	--
508				Limestone Unloading & River Moorings	--
509				Proposed Central Warehouse	--
510				Proposed Limestone Handling Additions	--
511				Unit 1 FGD & Stack Boaring Location Plan	--
512				Unit 1 FGD & Stack	--
513				Unit 1 SCR Draft Pile Recommendations	--
514				Unit 1 SCR	--
515				Unit 2 SCR Geotechnical Report	--

	F	G
469	GH2-E-23000-25259 A.pdf	
470	GH2-E-23000-25260 A.pdf	
471	GH2-E-23000-25261 B.pdf	
472	GH2-E-23000-25262 A.pdf	
473	GH2-E-23000-25263 A.pdf	
474	GH2-E-23000-25264 A.pdf	
475	GH2-E-23000-25265 A.pdf	
476		
477		
478		
479	Maint.Sched.xls	
480		
481	G Estimated Limits_Compliance Dates for New Air Reqs.pdf	
482		
483		
484	EON Power Plant AQCS Information Data Request May 3 2010.xls	
485		
486	Environmental Compliance Proj quality data.xls	
487	Design Basis.xls	
488		
489	EON Power Plant AQCS Information Data Request May 3 2010.xls	
490		
491	EON Power Plant AQCS Information Data Request May 3 2010.xls	
492		
493		
494		
495	Data for BV2.xls	
496		
497		
498		
499		
500		
501		
502		
503		
504		
505	ts)	
506	Existing Pipe Rack Foundations Dec 21, 2006.pdf	
507	Limestone Addendum 1 Aug 17,2006.pdf	
508	Limestone Unloading & River Moorings May 15, 2006.pdf	
509	Proposed Central Warehouse July 6, 2005.pdf	
510	Proposed Limestone Handling Additions July 25, 2006.pdf	
511	Unit 1 FGD and Stack Boaring Location Plan.pdf	
512	Unit 1 FGD and Stack.pdf	
513	Unit 1 SCR Draft Pile Recommendations Aug 9, 2002.pdf	
514	Unit 1 SCR Oct 15, 2002.pdf	
515	Unit 2 SCR Geotechnical Report.pdf	

	A	B	C	D	E
516				Unit 3 Absorber Addendum 2 Figure 3 River Bank	--
517				Unit 3 Absorber Addendum 2	--
518				Unit 3 Absorber Addition	--
519				Unit 4 FGD and Exhaust Stack Additions	--
520				Unit 4 Preheater Structure Foundation - Bearing Capacity Evaluation	--
521					
522				I. Underground utility information	
523				U2 Electrical Installation Cathodic Protection Rev F	GH-E-00192-1
524				U2 Electrical Installation Cathodic Protection Rev F	GH-E-00192-2
525				U2 Electrical Installation Cathodic Protection Rev F	GH-E-00192-3
526				U2 Electrical Installation Cathodic Protection Rev B	GH-E-00193
527				U2 Electrical Installation Cathodic Protection Rev K	GH-E-00459
528				Ghent Site Master Master Plan 12/2/2009	GhentSitemaster_dwg
529				Works Below Grade Key Plan Rev C	GH-M-1300-1
530				Works Below Grade Key Plan Rev B	GH-M-1300-2
531				Works Below Grade Rev D	GH-M-1301
532				Works Below Grade Rev D	GH-M-1302
533				Works Below Grade Rev C	GH-M-1303
534				Works Below Grade Rev D	GH-M-1304
535				Works Below Grade Rev D	GH-M-1305
536				Works Below Grade Rev D	GH-M-1306
537				Works Below Grade Rev D	GH-M-1307
538				Works Below Grade Rev D	GH-M-1308
539				Works Below Grade Rev D	GH-M-1309
540				Works Below Grade Rev C	GH-M-1310
541				Works Below Grade Rev C	GH-M-1311
542				Works Below Grade Rev C	GH-M-1312
543				Works Below Grade Rev C	GH-M-1313
544				Works Below Grade Rev C	GH-M-1314
545				Works Below Grade Rev C	GH-M-1315
546				Works Below Grade Rev C	GH-M-1316
547				Works Below Grade Rev C	GH-M-1317
548				Works Below Grade Rev C	GH-M-1318
549				Works Below Grade Rev C	GH-M-1319
550				Works Below Grade Rev C	GH-M-1320
551				Works Below Grade Rev B	GH-M-1321
552				Works Below Grade Rev B	GH-M-1322
553				Plant Development Units 1,2,3,4 Rev N.	GH-M-700-3_DWG
554				Plant Development Units 1,2,3,4 Rev D.	GH-M-700-4_DWG
555					
556				m. Historical plant equipment availability and forced outage rates	
557				Annual Operating Hours by Unit	
558				n. Economic evaluation criteria	
559				Economic Criteria from Phase 1 Report	
560				o. Potential reagent supply sources and quality	
561				Limestone Data	
562				p. Study of ash landfill issues (when available)	

	F	G
516	Unit 3 Absorber Addendum 2 Figure 3 River Bank.pdf	
517	Unit 3 Absorber Addendum 2 November 23, 2005.pdf	
518	Unit 3 Absorber Addition September 14, 2005.pdf	
519	Unit 4 FGD and Exhaust Stack Additions March 27, 2006.pdf	
520	Unit 4 Preheater Structure Foundation - Bearing Capacity Evaluation.pdf	
521		
522		
523	GH-E-00192-1.pdf	
524	GH-E-00192-2.pdf	
525	GH-E-00192-3.pdf	
526	GH-E-00193.pdf	
527	GH-E-00459.pdf	
528	GhentSitemaster_dwg.pdf	
529	GH-M-1300-1.pdf	
530	GH-M-1300-2.pdf	
531	GH-M-1301.pdf	
532	GH-M-1302.pdf	
533	GH-M-1303.pdf	
534	GH-M-1304.pdf	
535	GH-M-1305.pdf	
536	GH-M-1306.pdf	
537	GH-M-1307.pdf	
538	GH-M-1308.pdf	
539	GH-M-1309.pdf	
540	GH-M-1310.pdf	
541	GH-M-1311.pdf	
542	GH-M-1312.pdf	
543	GH-M-1313.pdf	
544	GH-M-1314.pdf	
545	GH-M-1315.pdf	
546	GH-M-1316.pdf	
547	GH-M-1317.pdf	
548	GH-M-1318.pdf	
549	GH-M-1319.pdf	
550	GH-M-1320.pdf	
551	GH-M-1321.pdf	
552	GH-M-1322.pdf	
553	GH-M-700-3_DWG.pdf	
554	GH-M-700-4_DWG.pdf	
555		
556		
557	Data for BV2.xls	
558		
559	G Economic Criteria.xls	
560		
561	Environmental Compliance Proj quality data.xls	
562		

	A	B	C	D	E
563			q. Past AQC studies		
564			4. Air Regulations and Compliance Matrix		
565			a. E.ON developed unit specific future regulations and compliance matrix with existing AQC technologies.		

	F	G
563		
564		
565		

Black & Veatch Information Requests for E.ON Phase II AQC Study – Ghent

As stated in task 1 of our Phase II proposal, “obtain or identify key site specific drawings, plant performance data, and existing equipment information not previously collected.” Please provide the following remaining information requests listed below for each of the units, unless stated otherwise.

1. Drawings:
 - a. ~~Site arrangements~~
 - b. ~~Plant arrangements~~
 - c. Related P&ID’s for each unit (Provide the following systems: Station/service air, control/instrument air, service water, and potable/city water)
 - d. ~~Boiler and AQC equipment plan and elevation drawings~~
 - e. ~~Draft fan drawings and performance curves~~
 - f. ~~One-line diagram(s)~~
 - g. ~~Water mass balance diagrams~~
 - h. ~~Drawings of the existing chimney~~
2. ~~Schedule Information:~~
 - a. ~~Planned outage schedule~~
 - b. ~~Target schedule for having any planned AQC retrofit systems on-line~~
3. Plant Data:
 - a. ~~Steam generator design information~~
 - b. ~~Coal and other fuel specifications and analyses~~
 - c. ~~Flue gas properties~~
 - d. ~~Existing permitted air emissions limits (tabulated list) or copy of air permit~~
 - e. Recent responses to EPA Information Collection Requests (ICR) and, if applicable, supporting air emissions test reports
 - f. ~~Historical air emissions information.~~
 - g. Water analyses and supply information for Ohio River, City Water and Well Water (REFER TO TABLE 1-2 FOR THE PDM)
 - h. ~~Other water and wastewater information~~
 - i. Current NPDES discharge permit
 - j. ~~Plant performance data including current draft system operating pressures~~
 - k. ~~Existing general geotechnical information as available (general information to anticipate foundation types and requirements)~~
 - l. ~~Underground utility information~~
 - m. Recent operating information for load model (REFER TO TABLE 1-14 FOR THE PDM)
 - n. ~~Economic evaluation criteria~~
 - o. ~~Limestone quality analysis~~
 - p. ~~Study of ash landfill issues (when available)~~
4. Air Regulations and Compliance Matrix
 - a. ~~E.ON developed unit specific future regulations and compliance matrix with existing AQC technologies.~~

Additionally, please provide information and responses for the following discipline specific requests and questions.

Environmental

1. CEM Quarterly Data for first and second quarters of 2010.
2. Recent Particulate Emission Test Report (If available)
3. Current Mercury Testing Results (If available)
4. SO₃/H₂SO₄ emission test information from August and September 2010.
5. SCR Module Location Study - Unit 2

Civil/Structural

1. Drawings for superstructure and foundations supporting the SCR at Unit 1, in particular the steel tower on the north side of Unit 1.
2. Drawings for superstructures and foundations for coal conveyor and bents running north/south from Unit 3 over Unit 2 to Unit 1, east side of Units.
3. Foundation drawings for existing AQCS area (ID fans, ESP, and duct supports) for Unit 2 east of Unit 2 boiler.
4. Underground utilities information in courtyard area.
5. Tank foundations and underground piping in area of tanks west of shop area.
6. Drawings for superstructure and foundations for maintenance shop, breezeway, and skyway at west edge of courtyard.

Electrical and Control

1. Fill in Electrical Design Data (REFER TO TABLE 1-11 & 1-12 FOR THE PDM.)
2. Provide DCS network or architecture drawings for each unit.
3. Verify AQC equipment is controlled from the DCS.
4. General arrangement and layout drawings of UATs, RATs, and GSUs.
5. General arrangement and layout drawings of the entire existing substation/HV switchyard.
6. For all units current auxiliary power bus loads for major switchgear.
7. Provide maximum running amps on each of 13.8 and 4 kV switchgear main breakers.

Mechanical/Chemical

1. Cooling tower drawings and performance data. – Unit 2
2. Circulating Water system information for Unit 2 – (circulating water P&IDs, CW pump motor data, and CW pump curves)
3. Ammonia system information – (ammonia P&IDs, forwarding system, piping, and tank drawings)

Steam Generation, Boiler, and Fans, Draft System

1. Fan Data
 - a. ID fan motor drawing – Unit 1, 2, 3, 4
 - b. ID fan motor data sheet, nameplate – Unit 2, 3, 4
 - c. ID fan VFD data sheet and/or the following – Unit 1, 2
 - Manufacturer
 - Model name/number
 - Arrangement drawing
 - d. Typical and Maximum ID fan operating speeds – Unit 1, 2
 - e. ID Fan arrangement drawing – Unit 4
 - f. List of any major modifications or repairs made to any existing FD or ID Fans - All units, if any
2. Duct Drawings
 - a. Precipitator to Air Heater ductwork transient design pressures in units of inches of water gauge – Unit 2
 - b. Air Heater to ID fan ductwork transient design pressures in units of inches of water gauge – Unit 2
 - c. ID fan to WFGD ductwork transient design pressures in units of inches of water gauge – Unit 1, 2, 3, 4
 - d. Ductwork drawing: SCR Arrangement – Unit 3
3. Air Heaters
 - a. Air heater transient design pressures in units of inches of water gauge – Unit 1, 2, 3, 4
 - b. Air heater leakage percentage and/or the following – Unit 1, 2, 3, 4
 - Air heater gas outlet oxygen volumetric percentage, wet basis
 - Or Air heater gas outlet oxygen volumetric percentage, dry basis
 - c. General arrangement drawings
 - d. Original / Operating performance data (data sheets)

4. Steam Coil Air Heaters - if any
 - a. Original data sheets
 - b. General arrangement drawings
5. SCR System
 - a. SCR transient design pressures in units of inches of water gauge – Units 1, 3, 4
6. Boiler
 - a. Boiler steam cycle heat balance – Unit 1, 2, 3, 4
 - b. Boiler loss on ignition (LOI) percentage – Unit 1, 2, 3, 4
 - c. Boiler transient design pressures in units of inches of water gauge – Unit 1, 2, 3, 4
 - d. Excess air percentage at economizer outlet and/or the following – Unit 1, 2, 3, 4
 - Economizer outlet oxygen volumetric percentage, wet basis
 - Or Economizer outlet oxygen volumetric percentage, dry basis
7. Precipitators (ESP's)
 - a. Precipitator transient design pressures in units of inches of water gauge – Unit 1, 2, 3, 4
 - b. Precipitator leakage percentage and/or the following – Unit 1, 2, 3, 4
 - Precipitator gas outlet oxygen volumetric percentage, wet basis
 - Or Precipitator gas outlet oxygen volumetric percentage, dry basis
8. Stack
 - a. Stack gas outlet oxygen or carbon dioxide volumetric percentage, wet basis
 - b. Or Stack gas outlet oxygen or carbon dioxide volumetric percentage, dry basis
9. FGD Scrubbers
 - a. Scrubber transient design pressures in units of inches of water gauge – Unit 1, 2, 3, 4

	A	B
1	Oct/2010#2 = 05/Nov/2010#3 = 12/	
2	Priority	Section/ Discipline
3	1	Boiler/Fans
4	1	Boiler/Fans
5	1	Boiler/Fans
6	1	Boiler/Fans
7	1	Boiler/Fans
8	1	Boiler/Fans
9	1	Boiler/Fans
10	1	Boiler/Fans
11	1	Civil/Struct
12	1	Civil/Struct
13	1	Civil/Struct
14	1	EE/ Cntrl
15	1	EE/ Cntrl
16	1	Environmental
17	2	Boiler/Fans
18	2	Boiler/Fans
19	2	Civil/Struct
20	2	Civil/Struct
21	2	Civil/Struct
22	2	EE/ Cntrl
23	2	EE/ Cntrl
24	2	EE/ Cntrl
25	2	Mech/Chem
26	2	Mech/Chem
27	3	3. Plant Data
28	3	Boiler/Fans
29	3	Boiler/Fans
30	3	Boiler/Fans
31	3	Boiler/Fans
32	3	Boiler/Fans
33	3	Boiler/Fans
34	3	EE/ Cntrl
35	3	Environmental
36	3	Environmental
37	3	Environmental
38	3	Environmental
39	4	1. Drawings
40	4	3. Plant Data
41	4	3. Plant Data
42	4	3. Plant Data
43	4	Boiler/Fans
44	4	Boiler/Fans
45	4	Boiler/Fans
46	4	Boiler/Fans

C		D
Priority List for B&V Information Request - Ghent 101510for E.ON Phase II AQC Study		
1		
2	Request	Responsibility
3	1. Fan Data d. Typical and Maximum ID fan operating speeds – Unit 1, 2	
4	3. Air Htr b. Air heater leakage percentage and/or air heater gas outlet oxygen percentage (wet and/or dry bases) – Unit 1, 2, 3, 4	
5	3. Air Htr d. Original / Operating performance data (data sheets) – Unit 1, 2, 3, 4	
6	6. Boiler a. Boiler steam cycle heat balance – Unit 1, 2, 3, 4	
7	6. Boiler b. Boiler loss on ignition (LOI) percentage – Unit 1, 2, 3, 4	
8	6. Boiler d. Excess air percentage at economizer outlet and/or Economizer outlet oxygen percentage (wet and/or dry bases)– Unit 1, 2, 3, 4	
9	7. ESPs b. Precipitator leakage percentage and/or Precipitator gas outlet oxygen percentage (wet and/or dry bases)– Unit 1, 2, 3, 4	
10	8. Stack a. Stack gas outlet oxygen or carbon dioxide percentage, (wet and/or dry bases) – Unit 1, 2, 3, 4	
11	1. Drawings for superstructure and foundations supporting the SCR at Unit 1, in particular the steel tower on the north side of Unit 1.	
12	2. Drawings for superstructures and foundations for coal conveyor and bents running north/south from Unit 3 over Unit 2 to Unit 1, east side of Units.	
13	3. Foundation drawings for existing AQCS area (ID fans, ESP, and duct supports) for Unit 2 east of Unit 2 boiler.	
14	3. Verify AQC equipment is controlled from the DCS.	
15	4. General arrangement and layout drawings of UATs, RATs, and GSUs.	
16	1. SCR Module Location Study - Unit 2	
17	1. Fan Data b. ID fan motor data sheet, nameplate – Unit 2, 3, 4	
18	3. Air Htr c. General arrangement drawings – Unit 1, 2, 3, 4	
19	4. Underground utilities information in courtyard area.	
20	5. Tank foundations and underground piping in area of tanks west of shop area.	
21	6. Drawings for superstructure and foundations for maintenance shop, breezeway, and skyway at west edge of courtyard.	
22	2. Provide DCS network or architecture drawings for each unit.	
23	6. For all units current auxiliary power bus loads for major switchgear.	
24	7. Provide maximum running amps on each of 13.8 and 4 kV switchgear main breakers	
25	1. Cooling tower drawings and performance data. – Unit 2	
26	2. Circulating Water system information for Unit 2 – (circulating water P&IDs, CW pump motor data, and CW pump curves)	
27	e. Recent responses to EPA Information Collection Requests (ICR) and, if applicable, supporting air emissions test reports.	
28	1. Fan Data f. List of any major modifications or major repairs made to any existing FD, ID or Booster fans – All units, if any.	
29	3. Air Htr a. Air heater transient design pressures in units of inches of water gauge – Unit 1, 2, 3, 4	
30	5. SCR Sys a. SCR transient design pressures in units of inches of water gauge – Unit 1,3, & 4	
31	6. Boiler c. Boiler transient design pressures in units of inches of water gauge – Unit 1, 2, 3, 4	
32	7. ESPs a. Precipitator transient design pressures in units of inches of water gauge – Unit 1, 2, 3, 4	
33	9. FGDs a. Scrubber transient design pressures in units of inches of water gauge – Unit 1, 2, 3, 4	
34	5. General arrangement and layout drawings of the entire existing substation/HV switchyard.	
35	1. CEM Quarterly Data for first and second quarters of 2010.	
36	2. Recent Particulate Emission Test Report (If available)	
37	3. Current Mercury Testing Results (If available)	
38	4. SO3/H2SO4 emission test information from August and September 2010.	
39	c. Related P&ID's for each unit (Provide the following systems: Station/service air, control/instrument air, service water, and potable/city water)	
40	g. Water analyses and supply information for Ohio River, City Water and Well Water (Refer to Table 1-2 for the PDM.)	
41	i. Current NPDES discharge permit	
42	m. Recent operating information for load model (Refer to Table 1-14 for the PDM)	
43	1. Fan Data a. ID fan motor drawing – Unit 1, 2, 3, 4	
44	1. Fan Data c. ID fan VFD data sheet and/or the following – Unit 1, 2 (Manufacturer, Model name/#, Arrgmt drawing)	
45	1. Fan Data e. ID fan arrangement drawing – Unit 4	
46	2. Duct Dwgs a. Precipitator to Air Heater ductwork transient design pressures in units of inches of water gauge – Unit 2	

	E
1	
2	<u>Completed (Y)</u>
3	
4	
5	
6	
7	
8	
9	
10	
11	
12	
13	
14	
15	
16	
17	
18	
19	
20	
21	
22	
23	
24	
25	
26	
27	
28	
29	
30	
31	
32	
33	
34	
35	
36	
37	
38	
39	
40	
41	
42	
43	
44	
45	
46	

	A	B
47	4	Boiler/Fans
48	4	Boiler/Fans
49	4	Boiler/Fans
50	4	Boiler/Fans
51	4	Boiler/Fans
52	4	Civil/Struct
53	4	EE/ Cntrl
54	4	Mech/Chem

	C	D
47	2. Duct Dwgs b. Air Heater to ID fan ductwork transient design pressures in units of inches of water gauge – Unit 2	
48	2. Duct Dwgs c. ID fan to WFGD ductwork transient design pressures in units of inches of water gauge – Unit 1, 2, 3, 4	
49	2. Duct Dwgs d. Ductwork drawing: SCR Arrangement – Unit 3	
50	4. SC Air Htr a. Steam Coil Air Heaters (if any) - Original data sheets – Unit 1, 2, 3, 4	
51	4. SC Air Htr b. Steam Coil Air Heaters (if any) - General arrangement drawings – Unit 1, 2, 3, 4	
52	7. Provide plant access standards (minimum height and width) for roadways, specifically overhead clearances required in the courtyard.	
53	1. Fill in Electrical Design Data (Refer to Table 1-11 & 1-12 for the PDM.)	
54	3. Ammonia system information – (ammonia P&IDs, forwarding system, piping, and tank drawings)	

	E
47	
48	
49	
50	
51	
52	
53	
54	

Table 1-2
Design Basis Water Analysis
[E.ON TO PROVIDE]

Constituent	Well Water	City Water	Ohio River Water
	mg/L as such	mg/L as such	mg/L as such
Calcium			
Magnesium			
Sodium			
Potassium			
Total Cations, mg/L as CaCO ₃			
M-alkalinity, mg/L as CaCO ₃			
Sulfate			
Chloride			
Nitrate			
Silica			
Total Anions, mg/L as CaCO ₃			
pH (range)			
Specific Conductance, μ S/cm			
Temperature (range), °F			
Total Suspended Solids			
Total Dissolved Solids			
Turbidity, NTU			
Color, PCU			
Total Phosphate, mg/l as PO ₄			
Aluminum			
Barium			
Boron			
Cadmium			
Chromium			
Copper			
Iron			
Manganese			
Nickel			
Strontium			
Zinc			
References:			
•			

Table 1-11			
Electrical Design Data			
[TO BE PROVIDED (TBP) BY E.ON]			
Design Parameter	Min	Max	Units
Available system fault current at electrical system interface point.			
• 345 KV System	TBP	TBP	amps
• 25 KV System	TBP	TBP	amps
• 22 KV System	TBP	TBP	amps
• 13.8 KV System	TBP	TBP	amps
• 4.16 KV System	TBP	TBP	amps
• 480 V System	TBP	TBP	amps

Table 1-12 Electrical Equipment and System Voltages [TO BE PROVIDED (TBP) BY E.ON]							
	Continuo us Voltage (Volts)	Momentary Voltage Dip	Frequency (Hz)		System Neutral Grounding	Transfer to Alternate Source	Max Sym Short-Circuit at Max Voltage (Amps)
Power Supply Code	Nom	% of Nominal	Nominal	Configuration	Type	Method	3-Phase Phase –Ground
25 kv Buses A & B	25,000	TBP	60	3-phase, 3-wire, Wye	TBP	TBP	(Later)
GEN-1 Generator (Existing)	22,000	TBP	60	3-phase, 3-wire, Wye	High Resistance	N/A	(Later)
MV-1 Medium Voltage (Existing)	4,160	TBP	60	3-phase, 3-wire, Wye	Low Resistance	TBP	(Later)
MV-2 Medium Voltage (Existing)	13,800	TBP	60	3-phase, 3-wire, Wye	TBP	TBP	(Later)
LV-1 Low Voltage (Power)	480	80	60	3-phase, 3-wire, Delta - Delta	High Resistance	TBP	(Later)
LV-2 Low Voltage (Lighting)	480Y/277	80	60	3-phase, 4-wire, Wye	Solidly Grounded	N/A	(Later)
LV-3 Low Voltage (Power)	208Y/120	80	60	3-phase, 4-wire, Wye	Solidly Grounded	N/A	(Later)
UPS-1 UPS Power	120	80	60	Single phase, 2-wire	Solidly Grounded	Static ½ Cycle	(Later)
DC-1 DC Power	125	70	0	Two-Pole	Ungrounded	N/A	(Later)
CP-1 Control Power (AC)	120	80	60	Single-Phase, 2-Wire	Solidly Grounded	N/A	(Later)

Table 1-14 Load Model [E.ON TO PROVIDE]					
<u>Unit #</u>	<u>Unit Load Percent (%) MCR</u>	<u>Unit Gross Output/MW</u>	<u>Unit Net Output/MW</u>	<u>Operating Hours- Hours/year</u>	<u>Net MW Hours/year</u>
Unit 1	100 90 80 75 Offline Total				
Unit 2	100 90 80 75 Offline Total				
Unit 3	100 90 80 75 Offline Total				
Unit 4	100 90 80 75 Offline Total				

From: Hillman, Timothy M.
To: Saunders, Eileen
CC: 168908 E.ON-AQC; Jackson, Audrey; Crabtree, Jonathan D.; Mahabaleshwarkar, Anand; Wehrly, M. R.; Lausman, Rick L.; Hintz, Monty E.; Goodlet, Roger F.; Betz, Alex; Lucas, Kyle J.; Smith, Dave
Sent: 10/18/2010 9:57:04 AM
Subject: 168908.28.3000 101018 - Action Item List
Attachments: 168908 EON ACTION ITEM LIST.xls

Eileen,

Attached is the updated action item list for our weekly Monday conference call.

Regards,

Tim Hillman | Project Manager
Power Generation - Environmental Services
Black & Veatch - Building a World of Difference™
11401 Lamar Avenue
Overland Park, KS 66211
Phone: (913) 458-7928
Email: hillmantm@bv.com

	A	B	C	D	E	F	G	H	J	K	L	M	N
1	ITEM #	SOURCE		DESCRIPTION	FILE NO.	FACILITY	RESPONSIBILITY		DATE ADDED	IG DUE DATE	DRR DUE DATE	COMPL DATE	STATUS
2		DOC/MTNG	DATE				CO.	INITIAL					
3		GENERAL				n--	A						
4	11	KO & MC Site Vi	9/20/10	Evaluate pros and cons of NID system for November tec	14.1000	n--	B&V	AM/RL	09/21/10	Nov. 2010			In Progress
5	18	Email 41.0100 1	9/29/10	Choose the coal fuel design basis for Mill Creek, Ghent.	41.0100	n--	E.ON	ES	09/30/10	10/06/10		10/11/10	Complete?
6	4	KO & MC Site Vi	9/20/10	Use B&V file system to set up E.ON document storage	14.1000	n--	E.ON	ES	09/21/10	TBD			In Progress
7	12	KO & MC Site Vi	9/20/10	Schedule vendors for evaluation of existing scrubbers	14.1000	n--	E.ON	ES	09/21/10	TBD			In Progress
8		MILL CREEK				Mill Creek	A						
9	20	Email 22.1000 1	10/5/10	Provide comments on the Mill Creek Project Design Mer	22.1000	Mill Creek	E.ON	ES	10/11/10	10/12/10			In Progress
10		GHENT				Ghent	A						
11	22	Email 14.1000 1	10/12/10	Provide E.ON comments on Ghent Site Visit meeting n	14.1000	Ghent	E.ON	ES	10/15/10	10/19/10			Open
12		E.W. BROWN				Brown	A						
13	23												
14	24												
15	25												
16	26												
17	27												
18	28												
19	29												
20	30												
21	31												
22	32												
23	33												
24	34												

	O	P	Q	R	S	T
1	NOTES					
2						
3						
4	Anand discussed maintenance challenges and offered a powerpoint presentation (10/11).					
5	Use future coal. (10/11)					
6	Audrey is working on it (10/11).					
7	To be scheduled week of 10/25. B&V requested to be included in debriefing w/ each vendor.					
8						
9	Eileen's comments provided on 10/12. Sent to Alex for further comments.					
10						
11						
12						
13						
14						
15						
16						
17						
18						
19						
20						
21						
22						
23						
24						

	A	B	C	D	E	F	G	H	J	K	L	M	N
25	35												
26	36												
27	37												
28	38												
29	39												
30	40												
31	41												
32	42												
33	43												
34	44												
35	45												
36	46												
37	47												
38	48												
39	49												
40	50												
41	51												
42	52												
43	53												
44	54												
45	55												
46	56												
47	57												
48	58												

	O	P	Q	R	S	T
25						
26						
27						
28						
29						
30						
31						
32						
33						
34						
35						
36						
37						
38						
39						
40						
41						
42						
43						
44						
45						
46						
47						
48						

	A	B	C	D	E	F	G	H	J	K	L	M	N
49	59												
50	60												
51	61												
52	62												
53	63												
54	64												
55	65												
56	66												
57	67												
58	68												
59	69												
60	70												
61	71												
62	72												
63	73												
64	74												
65	75												
66	76												
67	77												
68	78												
69	79												
70	80												
71	81												
72	82												

	O	P	Q	R	S	T
49						
50						
51						
52						
53						
54						
55						
56						
57						
58						
59						
60						
61						
62						
63						
64						
65						
66						
67						
68						
69						
70						
71						
72						

	A	B	C	D	E	F	G	H	J	K	L	M	N
73	83												
74	84												
75	85												
76	86												
77	87												
78	88												
79	89												
80	90												
81	91												
82	92												
83	93												
84	94												
85	95												
86	96												
87	97												
88	98												
89	99												
90	100												
91	101												
92	102												
93	103												
94	104												
95	105												
96	106												

	O	P	Q	R	S	T
73						
74						
75						
76						
77						
78						
79						
80						
81						
82						
83						
84						
85						
86						
87						
88						
89						
90						
91						
92						
93						
94						
95						
96						

	A	B	C	D	E	F	G	H	J	K	L	M	N
97	107												
98	108												
99	109												
100	110												
101	111												
102	112												
103	113												
104	114												
105	115												
106	116												
107	117												
108	118												
109	119												
110	120												
111	121												
112	122												
113	123												
114	124												
115	125												
116	126												
117	127												
118	128												
119	129												
120	130												

	O	P	Q	R	S	T
97						
98						
99						
100						
101						
102						
103						
104						
105						
106						
107						
108						
109						
110						
111						
112						
113						
114						
115						
116						
117						
118						
119						
120						

	A	B	C	D	E	F	G	H	J	K	L	M	N
121	131												
122	132												
123	133												
124	134												
125	135												
126	136												
127	137												
128	138												
129	139												
130	140												
131	141												
132	142												
133	143												
134	144												
135	145												
136	146												
137	147												
138	148												
139	149												
140	150												
141	151												
142	152												
143	153												
144	154												

	O	P	Q	R	S	T
121						
122						
123						
124						
125						
126						
127						
128						
129						
130						
131						
132						
133						
134						
135						
136						
137						
138						
139						
140						
141						
142						
143						
144						

	A	B	C	D	E	F	G	H	J	K	L	M	N
145	155												
146	156												
147	157												
148	158												
149	159												
150	160												
151	161												
152	162												
153	163												
154	164												
155	165												
156	166												
157	167												
158	168												
159	169												
160	170												
161	171												
162	172												
163	173												
164	174												
165	175												
166	176												
167	177												
168	178												

	O	P	Q	R	S	T
145						
146						
147						
148						
149						
150						
151						
152						
153						
154						
155						
156						
157						
158						
159						
160						
161						
162						
163						
164						
165						
166						
167						
168						

	A	B	C	D	E	F	G	H	J	K	L	M	N
169	179												
170	180												
171	181												
172	182												
173	183												
174	184												
175	185												
176	186												
177	187												
178	188												
179	189												
180	190												
181	191												
182	192												
183	193												
184	194												
185	195												
186	196												
187	197												
188	198												
189	199												
190	200												
191													
192													
193													
194													
195													

	O	P	Q	R	S	T
169						
170						
171						
172						
173						
174						
175						
176						
177						
178						
179						
180						
181						
182						
183						
184						
185						
186						
187						
188						
189						
190						
191						
192						
193						
194						
195						

	A	B	C	D	E	F	G	H	J	K	L	M	N
7072													
7073													
7074													
7075													
7076													
7077													
7078													
7079													
7080													
7081													
7082													
7083													
7084	58												

	O	P	Q	R	S	T
7072						
7073						
7074						
7075						
7076						
7077						
7078						
7079						
7080						
7081						
7082						
7083						
7084						

	A	B	C	D	E	F	G	H	J	K	L	M	N
1	ITEM #	SOURCE		DESCRIPTION	FILE NO.	FACILITY	RESPONSIBILITY		DATE ADDED	IG DUE DATE	DARR DUE DATE	COMPL DATE	STATUS
2		DOC/MTNG	DATE				CO.	INITIAL					
3	9	KO & MC Site	9/20/10	Update PIM with Eileen's Ghent contact information	14.1000	--	B&V	MW	09/21/10	09/24/10		09/21/10	Complete
4	8	KO & MC Site	9/20/10	Determine if a Monday, 2 pm EST project conference call	14.1000	--	B&V	TH/MW	09/21/10	09/23/10		09/21/10	Complete
5	3	KO & MC Site	9/20/10	Provide DVD copy of Phase I Report	14.1000	--	B&V	TH	09/21/10	09/24/10		09/22/10	Complete
6	17	Email 14.1000	9/20/10	Provide E.ON comments on Kick Off Meeting and Mill Creek	14.1000	--	E.ON	ES	09/21/10	09/24/10		09/24/10	Complete
7	2	KO & MC Site	9/20/10	Determine dates for Ghent kick-off meeting	14.1000	Ghent	E.ON	ES	09/21/10	09/23/10		09/27/10	Complete
8	16	KO & MC Site	9/20/10	Evaluate the possibility of accelerating the installation of	14.1000	Mill Creek	E.ON & B&V	ES & TH	09/21/10	TBD		09/27/10	Complete
9	5	KO & MC Site	9/20/10	Provide engineering cost estimate at end of each month	14.1000	n--	B&V	TH	09/21/10	09/30/10		09/28/10	Complete
10	6	KO & MC Site	9/20/10	Create IBackup FTP site for large file transfer	14.1000	--	B&V	KL	09/21/10	09/24/10		09/29/10	Complete
11	10	KO & MC Site	9/20/10	Prepare data inventory and information request	14.1000	Mill Creek	B&V	MW/JC	09/21/10	09/24/10		09/29/10	Complete
12	13	KO & MC Site	9/20/10	Provide structural steel study assessments	14.1000	n--	E.ON	ES	09/21/10	09/24/10	09/30/10	10/04/10	Complete
13	14	KO & MC Site	9/20/10	Provide minimum access dimension box	14.1000	n--	E.ON	ES	09/21/10	09/24/10	09/30/10	10/04/10	Complete
14	7	KO & MC Site	9/20/10	Determine personnel assignments for document review	14.1000	n--	E.ON	ES	09/21/10	TBD		10/04/10	Complete
15	19	Re: Email 41.01	9/30/10	B&V to provide schedule/deadlines for Mill Creek inform	41.0100	Mill Creek	B&V	TH	09/30/10	10/06/10		10/04/10	Complete
16	1	KO & MC Site	9/20/10	Determine location for Mill Creek Task 6 Technology Se	14.1000	Mill Creek	E.ON	ES	09/21/10	10/15/10		10/12/10	Complete
17	21	Ghent Site Visit	#####	Prepare Ghent Information Request.	41.0100	Ghent	B&V	TH	10/11/10	10/15/10		10/18/10	Complete
18	15	KO & MC Site	9/20/10	Review B&V electrical study conducted in the 1990s	14.1000	Mill Creek	B&V	JB	09/21/10	09/24/10	TBD	10/18/10	Complete
19													
20													
21													
22													
23													
24													

	O	P	Q	R	S	T	U	V	W	X
	NOTES									
1										
2										
3										
4	Scheduled									
5	Set received on 9/22									
6	Final issued on 9/24									
7	Scheduled for October 6&7									
8	B&V email addressed the acceleration of the SCR install for MC 1 & 2 (9/17). E.ON replied no change in direction at this time (9/27).									
9	Sent 9/28.									
10										
11										
12	CD received 9/27. Units 1, 2, and 4 on CD. Unit 3 still needed. Email request sent on 9/28.									
13	CD received 9/27. Access Dimension not included. Email request sent 9/28.									
14	MC - Alex Betz and a couple others at plant. Process in place (10/4)									
15										
16	MC Technology selection meeting to be held in Louisville on 11/9 with Brown KO mtg on 11/10&11.									
17										
18	B&V could not locate study. Added to Data Request. Will review when E.ON provides study.									
19										
20										
21										
22										
23										
24										

	A	B	C	D	E	F	G	H	J	K	L	M	N
25													
26													
27													
28													
29													
30													
31													
32													
33													
34													
35													
36													
37													
38													
39													
40													
41													
42													
43													
44													
45													
46													
47													
48													

	O	P	Q	R	S	T	U	V	W	X
25										
26										
27										
28										
29										
30										
31										
32										
33										
34										
35										
36										
37										
38										
39										
40										
41										
42										
43										
44										
45										
46										
47										
48										

	A	B	C	D	E	F	G	H	J	K	L	M	N
49													
50													
51													
52													
53													
54													
55													
56													
57													
58													
59													
60													
61													
62													
63													
64													
65													
66													
67													
68													
69													
70													
71													
72													

	O	P	Q	R	S	T	U	V	W	X
49										
50										
51										
52										
53										
54										
55										
56										
57										
58										
59										
60										
61										
62										
63										
64										
65										
66										
67										
68										
69										
70										
71										
72										

	A	B	C	D	E	F	G	H	J	K	L	M	N
73													
74													
75													
76													
77													
78													
79													
80													
81													
82													
83													
84													
85													
86													
87													
88													
89													
90													
91													
92													
93													
94													
95													
96													

	O	P	Q	R	S	T	U	V	W	X
73										
74										
75										
76										
77										
78										
79										
80										
81										
82										
83										
84										
85										
86										
87										
88										
89										
90										
91										
92										
93										
94										
95										
96										

	A	B	C	D	E	F	G	H	J	K	L	M	N
97													
98													
99													
100													
101													
102													
103													
104													
105													
106													
107													
108													
109													
110													
111													
112													
113													
114													
115													
116													
117													
118													
119													
120													

	O	P	Q	R	S	T	U	V	W	X
97										
98										
99										
100										
101										
102										
103										
104										
105										
106										
107										
108										
109										
110										
111										
112										
113										
114										
115										
116										
117										
118										
119										
120										

	A	B	C	D	E	F	G	H	J	K	L	M	N
121													
122													
123													
124													
125													
126													
127													
128													
129													
130													
131													
132													
133													
134													
135													
136													
137													
138													
139													
140													
141													
142													
143													
144													

	O	P	Q	R	S	T	U	V	W	X
121										
122										
123										
124										
125										
126										
127										
128										
129										
130										
131										
132										
133										
134										
135										
136										
137										
138										
139										
140										
141										
142										
143										
144										

	A	B	C	D	E	F	G	H	J	K	L	M	N
145													
146													
147													
148													
149													
150													
151													
152													
153													
154													
155													
156													
157													
158													
159													
160													
161													
162													
163													
164													
165													
166													
167													
168													

	O	P	Q	R	S	T	U	V	W	X
145										
146										
147										
148										
149										
150										
151										
152										
153										
154										
155										
156										
157										
158										
159										
160										
161										
162										
163										
164										
165										
166										
167										
168										

	A	B	C	D	E	F	G	H	J	K	L	M	N
169													
170													
171													
172													
173													
174													
175													
176													
177													
178													
179													
180													
181													
182													
183													
184													
185													
186													
187													
188													
189													
190													
191													
192													

	O	P	Q	R	S	T	U	V	W	X
169										
170										
171										
172										
173										
174										
175										
176										
177										
178										
179										
180										
181										
182										
183										
184										
185										
186										
187										
188										
189										
190										
191										
192										

	A	B	C	D	E	F	G	H	J	K	L	M	N
193													
194													
195													
196													
197													
198													
199													
200													
201													
202													
203													
204													
205													
206													
207													
208													
209													
210													
211													
212													
213													
214													
215													
216													
217													
218													
219													
220													
221													
222													
223													
224													
225													
226													
227													
228													
229													
230													
231													
232													

	O	P	Q	R	S	T	U	V	W	X
193										
194										
195										
196										
197										
198										
199										
200										
201										
202										
203										
204										
205										
206										
207										
208										
209										
210										
211										
212										
213										
214										
215										
216										
217										
218										
219										
220										
221										
222										
223										
224										
225										
226										
227										
228										
229										
230										
231										
232										

	A	B	C	D	E	F	G	H	J	K	L	M	N
233													
234													
235													
236													
237													
238													
239													
240													
241													
242													
243													
244													
245													
246													
247													
248													
249													
250													
251													
252													
253													
254													
255													
256													
257													
258													
259													
260													
261													
262													
263													
264													
265													
266													
267													
268													
269													
270													
271													
272													
273													
274													
275													
276													
277													
278													
279													
280													
281													

	O	P	Q	R	S	T	U	V	W	X
233										
234										
235										
236										
237										
238										
239										
240										
241										
242										
243										
244										
245										
246										
247										
248										
249										
250										
251										
252										
253										
254										
255										
256										
257										
258										
259										
260										
261										
262										
263										
264										
265										
266										
267										
268										
269										
270										
271										
272										
273										
274										
275										
276										
277										
278										
279										
280										
281										

	A	B	C	D	E	F	G	H	J	K	L	M	N
282													
283													
284													
285													
286													
287													
288													
289													
290													
291													
292													
293													
294													
295													
296													
297													
298													
299													
300													
301													
302													
303													
304													
305													
306													
307													
308													
309													
310													
311													
312													
313													
314													
315													
316													
317													
318													
319													
320													
321													
322													
323													
324													
325													
326													
327													
328													
329													
330													

	O	P	Q	R	S	T	U	V	W	X
282										
283										
284										
285										
286										
287										
288										
289										
290										
291										
292										
293										
294										
295										
296										
297										
298										
299										
300										
301										
302										
303										
304										
305										
306										
307										
308										
309										
310										
311										
312										
313										
314										
315										
316										
317										
318										
319										
320										
321										
322										
323										
324										
325										
326										
327										
328										
329										
330										

	A	B	C	D	E	F	G	H	J	K	L	M	N
331													
332													
333													
334													
335													
336													
337													
338													
339													
340													
341													
342													
343													
344													
345													
346													
347													
348													
349													
350													
351													
352													
353													
354													
355													
356													
357													
358													
359													
360													
361													
362													
363													
364													
365													
366													
367													
368													
369													
370													
371													
372													
373													
374													
375													
376													
377													
378													
379													

	O	P	Q	R	S	T	U	V	W	X
331										
332										
333										
334										
335										
336										
337										
338										
339										
340										
341										
342										
343										
344										
345										
346										
347										
348										
349										
350										
351										
352										
353										
354										
355										
356										
357										
358										
359										
360										
361										
362										
363										
364										
365										
366										
367										
368										
369										
370										
371										
372										
373										
374										
375										
376										
377										
378										
379										

	A	B	C	D	E	F	G	H	J	K	L	M	N
380													
381													
382													
383													
384													
385													
386													
387													
388													
389													
390													
391													
392													
393													
394													
395													
396													
397													
398													
399													
400													
401													
402													
403													
404													
405													
406													
407													
408													
409													
410													
411													
412													
413													
414													
415													
416													
417													
418													
419													
420													
421													
422													
423													
424													
425													
426													
427													
428													

	O	P	Q	R	S	T	U	V	W	X
380										
381										
382										
383										
384										
385										
386										
387										
388										
389										
390										
391										
392										
393										
394										
395										
396										
397										
398										
399										
400										
401										
402										
403										
404										
405										
406										
407										
408										
409										
410										
411										
412										
413										
414										
415										
416										
417										
418										
419										
420										
421										
422										
423										
424										
425										
426										
427										
428										

	A	B	C	D	E	F	G	H	J	K	L	M	N
429													
430													
431													
432													
433													
434													
435													
436													
437													
438													
439													
440													
441													
442													
443													
444													
445													
446													
447													
448													
449													
450													
451													
452													
453													
454													
455													
456													
457													
458													
459													
460													
461													
462													
463													
464													
465													
466													
467													
468													
469													
470													
471													
472													
473													
474													
475													
476													
477													

	O	P	Q	R	S	T	U	V	W	X
429										
430										
431										
432										
433										
434										
435										
436										
437										
438										
439										
440										
441										
442										
443										
444										
445										
446										
447										
448										
449										
450										
451										
452										
453										
454										
455										
456										
457										
458										
459										
460										
461										
462										
463										
464										
465										
466										
467										
468										
469										
470										
471										
472										
473										
474										
475										
476										
477										

	A	B	C	D	E	F	G	H	J	K	L	M	N
478													
479													
480													
481													
482													
483													
484													
485													
486													
487													
488													
489													
490													
491													
492													
493													
494													
495													
496													
497													
498													
499													
500													
501													
502													
503													
504													
505													
506													
507													
508													
509													
510													
511													
512													
513													
514													
515													
516													
517													
518													
519													
520													
521													
522													
523													

	O	P	Q	R	S	T	U	V	W	X
478										
479										
480										
481										
482										
483										
484										
485										
486										
487										
488										
489										
490										
491										
492										
493										
494										
495										
496										
497										
498										
499										
500										
501										
502										
503										
504										
505										
506										
507										
508										
509										
510										
511										
512										
513										
514										
515										
516										
517										
518										
519										
520										
521										
522										
523										

	A	B	C	D	E	F	G	H	J	K	L	M	N
524													
525													
526													
527													
528													
529													
530													
531													
532													
533													
534													
535													
536													
537													
538													
539													
540													
541													
542													
543													
544													
545													
546													
547													
548													
549													
550													
551													
552													
553													
554													
555													
556													
557													
558													
559													
560													
561													
562													
563													
564													
565													
566													
567													
568													
569													
570													
571													
572													

	O	P	Q	R	S	T	U	V	W	X
524										
525										
526										
527										
528										
529										
530										
531										
532										
533										
534										
535										
536										
537										
538										
539										
540										
541										
542										
543										
544										
545										
546										
547										
548										
549										
550										
551										
552										
553										
554										
555										
556										
557										
558										
559										
560										
561										
562										
563										
564										
565										
566										
567										
568										
569										
570										
571										
572										

	A	B	C	D	E	F	G	H	J	K	L	M	N
573													
574													
575													
576													
577													
578													
579													
580													
581													
582													
583													
584													
585													
586													
587													
588													
589													
590													
591													
592													
593													
594													
595													
596													
597													
598													
599													
600													
601													
602													
603													
604													
605													
606													
607													
608													
609													
610													
611													
612													
613													
614													
615													
616													
617													
618													
619													
620													

	O	P	Q	R	S	T	U	V	W	X
573										
574										
575										
576										
577										
578										
579										
580										
581										
582										
583										
584										
585										
586										
587										
588										
589										
590										
591										
592										
593										
594										
595										
596										
597										
598										
599										
600										
601										
602										
603										
604										
605										
606										
607										
608										
609										
610										
611										
612										
613										
614										
615										
616										
617										
618										
619										
620										

	A	B	C	D	E	F	G	H	J	K	L	M	N
621													
622													
623													
624													
625													
626													
627													
628													
629													
630													
631													
632													
633													
634													
635													
636													
637													
638													
639													
640													
641													
642													
643													
644													
645													

	O	P	Q	R	S	T	U	V	W	X
621										
622										
623										
624										
625										
626										
627										
628										
629										
630										
631										
632										
633										
634										
635										
636										
637										
638										
639										
640										
641										
642										
643										
644										
645										

	A	B	C	D	E	F	G	H	J	K	L	M	N
646													
647													
648													
649													
650													
651													
652													
653													
654													
655													
656													
657													
658													
659													
660													
661													
662													
663													
664													
665													
666													
667													
668													
669													
670													

	O	P	Q	R	S	T	U	V	W	X
646										
647										
648										
649										
650										
651										
652										
653										
654										
655										
656										
657										
658										
659										
660										
661										
662										
663										
664										
665										
666										
667										
668										
669										
670										

	A	B	C	D	E	F	G	H	J	K	L	M	N
671													
672													
673													
674													
675													
676													
677													
678													
679													
680													
681													
682													
683													
684													
685													
686													
687													
688													
689													
690													
691													
692													
693													
694													
695													

	O	P	Q	R	S	T	U	V	W	X
671										
672										
673										
674										
675										
676										
677										
678										
679										
680										
681										
682										
683										
684										
685										
686										
687										
688										
689										
690										
691										
692										
693										
694										
695										

	A	B	C	D	E	F	G	H	J	K	L	M	N
696													
697													
698													
699													
700													
701													
702													
703													
704													
705													
706													
707													
708													
709													
710													
711													
712													
713													
714													
715													
716													
717													
718													
719													
720													

	O	P	Q	R	S	T	U	V	W	X
696										
697										
698										
699										
700										
701										
702										
703										
704										
705										
706										
707										
708										
709										
710										
711										
712										
713										
714										
715										
716										
717										
718										
719										
720										

	A	B	C	D	E	F	G	H	J	K	L	M	N
721													
722													
723													
724													
725													
726													
727													
728													
729													
730													
731													
732													
733													
734													
735													
736													
737													
738													
739													
740													
741													
742													
743													
744													
745													

	O	P	Q	R	S	T	U	V	W	X
721										
722										
723										
724										
725										
726										
727										
728										
729										
730										
731										
732										
733										
734										
735										
736										
737										
738										
739										
740										
741										
742										
743										
744										
745										

	A	B	C	D	E	F	G	H	J	K	L	M	N
746													
747													
748													
749													
750													
751													
752													
753													
754													
755													
756													
757													
758													
759													
760													
761													
762													
763													
764													
765													
766													
767													
768													
769													
770													

	O	P	Q	R	S	T	U	V	W	X
746										
747										
748										
749										
750										
751										
752										
753										
754										
755										
756										
757										
758										
759										
760										
761										
762										
763										
764										
765										
766										
767										
768										
769										
770										

	A	B	C	D	E	F	G	H	J	K	L	M	N
771													
772													
773													
774													
775													
776													
777													
778													
779													
780													
781													
782													
783													
784													
785													
786													
787													
788													
789													
790													
791													
792													
793													
794													
795													

	O	P	Q	R	S	T	U	V	W	X
771										
772										
773										
774										
775										
776										
777										
778										
779										
780										
781										
782										
783										
784										
785										
786										
787										
788										
789										
790										
791										
792										
793										
794										
795										

	A	B	C	D	E	F	G	H	J	K	L	M	N
796													
797													
798													
799													
800													
801													
802													
803													
804													
805													
806													
807													
808													
809													
810													
811													
812													
813													
814													
815													
816													
817													
818													
819													
820													

	O	P	Q	R	S	T	U	V	W	X
796										
797										
798										
799										
800										
801										
802										
803										
804										
805										
806										
807										
808										
809										
810										
811										
812										
813										
814										
815										
816										
817										
818										
819										
820										

	A	B	C	D	E	F	G	H	J	K	L	M	N
821													
822													
823													
824													
825													
826													
827													
828													
829													
830													
831													
832													
833													
834													
835													
836													
837													
838													
839													
840													
841													
842													
843													
844													
845													

	O	P	Q	R	S	T	U	V	W	X
821										
822										
823										
824										
825										
826										
827										
828										
829										
830										
831										
832										
833										
834										
835										
836										
837										
838										
839										
840										
841										
842										
843										
844										
845										

	A	B	C	D	E	F	G	H	J	K	L	M	N
846													
847													
848													
849													
850													
851													
852													
853													
854													
855													
856													
857													
858													
859													
860													
861													
862													
863													
864													
865													
866													
867													
868													
869													
870													

	O	P	Q	R	S	T	U	V	W	X
846										
847										
848										
849										
850										
851										
852										
853										
854										
855										
856										
857										
858										
859										
860										
861										
862										
863										
864										
865										
866										
867										
868										
869										
870										

	A	B	C	D	E	F	G	H	J	K	L	M	N
871													
872													
873													
874													
875													
876													
877													
878													
879													
880													
881													
882													
883													
884													
885													
886													
887													
888													
889													
890													
891													
892													
893													
894													
895													

	O	P	Q	R	S	T	U	V	W	X
871										
872										
873										
874										
875										
876										
877										
878										
879										
880										
881										
882										
883										
884										
885										
886										
887										
888										
889										
890										
891										
892										
893										
894										
895										

	A	B	C	D	E	F	G	H	J	K	L	M	N
896													
897													
898													
899													
900													
901													
902													
903													
904													
905													
906													
907													
908													
909													
910													
911													
912													
913													
914													
915													
916													
917													
918													
919													
920													

	O	P	Q	R	S	T	U	V	W	X
896										
897										
898										
899										
900										
901										
902										
903										
904										
905										
906										
907										
908										
909										
910										
911										
912										
913										
914										
915										
916										
917										
918										
919										
920										

	A	B	C	D	E	F	G	H	J	K	L	M	N
921													
922													
923													
924													
925													
926													
927													
928													
929													
930													
931													
932													
933													
934													
935													
936													
937													
938													
939													
940													
941													
942													
943													
944													
945													

	O	P	Q	R	S	T	U	V	W	X
921										
922										
923										
924										
925										
926										
927										
928										
929										
930										
931										
932										
933										
934										
935										
936										
937										
938										
939										
940										
941										
942										
943										
944										
945										

	A	B	C	D	E	F	G	H	J	K	L	M	N
946													
947													
948													
949													
950													
951													
952													
953													
954													
955													
956													
957													
958													
959													
960													
961													
962													
963													
964													
965													
966													
967													
968													
969													
970													

	O	P	Q	R	S	T	U	V	W	X
946										
947										
948										
949										
950										
951										
952										
953										
954										
955										
956										
957										
958										
959										
960										
961										
962										
963										
964										
965										
966										
967										
968										
969										
970										

	A	B	C	D	E	F	G	H	J	K	L	M	N
971													
972													
973													
974													
975													
976													
977													
978													
979													
980													
981													
982													
983													
984													
985													
986													
987													
988													
989													
990													
991													
992													
993													
994													
995													

	O	P	Q	R	S	T	U	V	W	X
971										
972										
973										
974										
975										
976										
977										
978										
979										
980										
981										
982										
983										
984										
985										
986										
987										
988										
989										
990										
991										
992										
993										
994										
995										

	A	B	C	D	E	F	G	H	J	K	L	M	N
996													
997													
998													
999													
1000													
1001													
1002													
1003													
1004													
1005													
1006													
1007													
1008													
1009													
1010													
1011													
1012													
1013													
1014													
1015													
1016													
1017													
1018													
1019													
1020													

	O	P	Q	R	S	T	U	V	W	X
996										
997										
998										
999										
1000										
1001										
1002										
1003										
1004										
1005										
1006										
1007										
1008										
1009										
1010										
1011										
1012										
1013										
1014										
1015										
1016										
1017										
1018										
1019										
1020										

	A	B	C	D	E	F	G	H	J	K	L	M	N
1021													
1022													
1023													
1024													
1025													
1026													
1027													
1028													
1029													
1030													
1031													
1032													
1033													
1034													
1035													
1036													
1037													
1038													
1039													
1040													
1041													
1042													
1043													
1044													
1045													

	O	P	Q	R	S	T	U	V	W	X
1021										
1022										
1023										
1024										
1025										
1026										
1027										
1028										
1029										
1030										
1031										
1032										
1033										
1034										
1035										
1036										
1037										
1038										
1039										
1040										
1041										
1042										
1043										
1044										
1045										

	A	B	C	D	E	F	G	H	J	K	L	M	N
1046													
1047													
1048													
1049													
1050													
1051													
1052													
1053													
1054													
1055													
1056													
1057													
1058													
1059													
1060													
1061													
1062													
1063													
1064													
1065													
1066													
1067													
1068													
1069													
1070													

	O	P	Q	R	S	T	U	V	W	X
1046										
1047										
1048										
1049										
1050										
1051										
1052										
1053										
1054										
1055										
1056										
1057										
1058										
1059										
1060										
1061										
1062										
1063										
1064										
1065										
1066										
1067										
1068										
1069										
1070										

	A	B	C	D	E	F	G	H	J	K	L	M	N
1071													
1072													
1073													
1074													
1075													
1076													
1077													
1078													
1079													
1080													
1081													
1082													
1083													
1084													
1085													
1086													
1087													
1088													
1089													
1090													
1091													
1092													
1093													
1094													
1095													

	O	P	Q	R	S	T	U	V	W	X
1071										
1072										
1073										
1074										
1075										
1076										
1077										
1078										
1079										
1080										
1081										
1082										
1083										
1084										
1085										
1086										
1087										
1088										
1089										
1090										
1091										
1092										
1093										
1094										
1095										

	A	B	C	D	E	F	G	H	J	K	L	M	N
1096													
1097													
1098													
1099													
1100													
1101													
1102													
1103													
1104													
1105													
1106													
1107													
1108													
1109													
1110													
1111													
1112													
1113													
1114													
1115													
1116													
1117													
1118													
1119													
1120													

	O	P	Q	R	S	T	U	V	W	X
1096										
1097										
1098										
1099										
1100										
1101										
1102										
1103										
1104										
1105										
1106										
1107										
1108										
1109										
1110										
1111										
1112										
1113										
1114										
1115										
1116										
1117										
1118										
1119										
1120										

	A	B	C	D	E	F	G	H	J	K	L	M	N
1121													
1122													
1123													
1124													
1125													
1126													
1127													
1128													
1129													
1130													
1131													
1132													
1133													
1134													
1135													
1136													
1137													
1138													
1139													
1140													
1141													
1142													
1143													
1144													
1145													

	O	P	Q	R	S	T	U	V	W	X
1121										
1122										
1123										
1124										
1125										
1126										
1127										
1128										
1129										
1130										
1131										
1132										
1133										
1134										
1135										
1136										
1137										
1138										
1139										
1140										
1141										
1142										
1143										
1144										
1145										

	A	B	C	D	E	F	G	H	J	K	L	M	N
1146													
1147													
1148													
1149													
1150													
1151													
1152													
1153													
1154													
1155													
1156													
1157													
1158													
1159													
1160													
1161													
1162													
1163													
1164													
1165													
1166													
1167													
1168													
1169													
1170													

	O	P	Q	R	S	T	U	V	W	X
1146										
1147										
1148										
1149										
1150										
1151										
1152										
1153										
1154										
1155										
1156										
1157										
1158										
1159										
1160										
1161										
1162										
1163										
1164										
1165										
1166										
1167										
1168										
1169										
1170										

	A	B	C	D	E	F	G	H	J	K	L	M	N
1171													
1172													
1173													
1174													
1175													
1176													
1177													
1178													
1179													
1180													
1181													
1182													
1183													
1184													
1185													
1186													
1187													
1188													
1189													
1190													
1191													
1192													
1193													
1194													
1195													

	O	P	Q	R	S	T	U	V	W	X
1171										
1172										
1173										
1174										
1175										
1176										
1177										
1178										
1179										
1180										
1181										
1182										
1183										
1184										
1185										
1186										
1187										
1188										
1189										
1190										
1191										
1192										
1193										
1194										
1195										

	A	B	C	D	E	F	G	H	J	K	L	M	N
1196													
1197													
1198													
1199													
1200													
1201													
1202													
1203													
1204													
1205													
1206													
1207													
1208													
1209													
1210													
1211													
1212													
1213													
1214													
1215													
1216													
1217													
1218													
1219													
1220													

	O	P	Q	R	S	T	U	V	W	X
1196										
1197										
1198										
1199										
1200										
1201										
1202										
1203										
1204										
1205										
1206										
1207										
1208										
1209										
1210										
1211										
1212										
1213										
1214										
1215										
1216										
1217										
1218										
1219										
1220										

	A	B	C	D	E	F	G	H	J	K	L	M	N
1221													
1222													
1223													
1224													
1225													
1226													
1227													
1228													
1229													
1230													
1231													
1232													
1233													
1234													
1235													
1236													
1237													
1238													
1239													
1240													
1241													
1242													
1243													
1244													
1245													

	O	P	Q	R	S	T	U	V	W	X
1221										
1222										
1223										
1224										
1225										
1226										
1227										
1228										
1229										
1230										
1231										
1232										
1233										
1234										
1235										
1236										
1237										
1238										
1239										
1240										
1241										
1242										
1243										
1244										
1245										

	A	B	C	D	E	F	G	H	J	K	L	M	N
1246													
1247													
1248													
1249													
1250													
1251													
1252													
1253													
1254													
1255													
1256													
1257													
1258													
1259													
1260													
1261													
1262													
1263													
1264													
1265													
1266													
1267													
1268													
1269													
1270													

	O	P	Q	R	S	T	U	V	W	X
1246										
1247										
1248										
1249										
1250										
1251										
1252										
1253										
1254										
1255										
1256										
1257										
1258										
1259										
1260										
1261										
1262										
1263										
1264										
1265										
1266										
1267										
1268										
1269										
1270										

	A	B	C	D	E	F	G	H	J	K	L	M	N
1271													
1272													
1273													
1274													
1275													
1276													
1277													
1278													
1279													
1280													
1281													
1282													
1283													
1284													
1285													
1286													
1287													
1288													
1289													
1290													
1291													
1292													
1293													
1294													
1295													

	O	P	Q	R	S	T	U	V	W	X
1271										
1272										
1273										
1274										
1275										
1276										
1277										
1278										
1279										
1280										
1281										
1282										
1283										
1284										
1285										
1286										
1287										
1288										
1289										
1290										
1291										
1292										
1293										
1294										
1295										

	A	B	C	D	E	F	G	H	J	K	L	M	N
1296													
1297													
1298													
1299													
1300													
1301													
1302													
1303													
1304													
1305													
1306													
1307													
1308													
1309													
1310													
1311													
1312													
1313													
1314													
1315													
1316													
1317													
1318													
1319													
1320													

	O	P	Q	R	S	T	U	V	W	X
1296										
1297										
1298										
1299										
1300										
1301										
1302										
1303										
1304										
1305										
1306										
1307										
1308										
1309										
1310										
1311										
1312										
1313										
1314										
1315										
1316										
1317										
1318										
1319										
1320										

	A	B	C	D	E	F	G	H	J	K	L	M	N
1321													
1322													
1323													
1324													
1325													
1326													
1327													
1328													
1329													
1330													
1331													
1332													
1333													
1334													
1335													
1336													
1337													
1338													
1339													
1340													
1341													
1342													
1343													
1344													
1345													

	O	P	Q	R	S	T	U	V	W	X
1321										
1322										
1323										
1324										
1325										
1326										
1327										
1328										
1329										
1330										
1331										
1332										
1333										
1334										
1335										
1336										
1337										
1338										
1339										
1340										
1341										
1342										
1343										
1344										
1345										

	A	B	C	D	E	F	G	H	J	K	L	M	N
1346													
1347													
1348													
1349													
1350													
1351													
1352													
1353													
1354													
1355													
1356													
1357													
1358													
1359													
1360													
1361													
1362													
1363													
1364													
1365													
1366													
1367													
1368													
1369													
1370													

	O	P	Q	R	S	T	U	V	W	X
1346										
1347										
1348										
1349										
1350										
1351										
1352										
1353										
1354										
1355										
1356										
1357										
1358										
1359										
1360										
1361										
1362										
1363										
1364										
1365										
1366										
1367										
1368										
1369										
1370										

	A	B	C	D	E	F	G	H	J	K	L	M	N
1371													
1372													
1373													
1374													
1375													
1376													
1377													
1378													
1379													
1380													
1381													
1382													
1383													
1384													
1385													
1386													
1387													
1388													
1389													
1390													
1391													
1392													
1393													
1394													
1395													

	O	P	Q	R	S	T	U	V	W	X
1371										
1372										
1373										
1374										
1375										
1376										
1377										
1378										
1379										
1380										
1381										
1382										
1383										
1384										
1385										
1386										
1387										
1388										
1389										
1390										
1391										
1392										
1393										
1394										
1395										

	A	B	C	D	E	F	G	H	J	K	L	M	N
1396													
1397													
1398													
1399													
1400													
1401													
1402													
1403													
1404													
1405													
1406													
1407													
1408													
1409													
1410													
1411													
1412													
1413													
1414													
1415													
1416													
1417													
1418													
1419													
1420													

	O	P	Q	R	S	T	U	V	W	X
1396										
1397										
1398										
1399										
1400										
1401										
1402										
1403										
1404										
1405										
1406										
1407										
1408										
1409										
1410										
1411										
1412										
1413										
1414										
1415										
1416										
1417										
1418										
1419										
1420										

	A	B	C	D	E	F	G	H	J	K	L	M	N
1421													
1422													
1423													
1424													
1425													
1426													
1427													
1428													
1429													
1430													
1431													
1432													
1433													
1434													
1435													
1436													
1437													
1438													
1439													
1440													
1441													
1442													
1443													
1444													
1445													

	O	P	Q	R	S	T	U	V	W	X
1421										
1422										
1423										
1424										
1425										
1426										
1427										
1428										
1429										
1430										
1431										
1432										
1433										
1434										
1435										
1436										
1437										
1438										
1439										
1440										
1441										
1442										
1443										
1444										
1445										

	A	B	C	D	E	F	G	H	J	K	L	M	N
1446													
1447													
1448													
1449													
1450													
1451													
1452													
1453													
1454													
1455													
1456													
1457													
1458													
1459													
1460													
1461													
1462													
1463													
1464													
1465													
1466													
1467													
1468													
1469													
1470													

	O	P	Q	R	S	T	U	V	W	X
1446										
1447										
1448										
1449										
1450										
1451										
1452										
1453										
1454										
1455										
1456										
1457										
1458										
1459										
1460										
1461										
1462										
1463										
1464										
1465										
1466										
1467										
1468										
1469										
1470										

	A	B	C	D	E	F	G	H	J	K	L	M	N
1471													
1472													
1473													
1474													
1475													
1476													
1477													
1478													
1479													
1480													
1481													
1482													
1483													
1484													
1485													
1486													
1487													
1488													
1489													
1490													
1491													
1492													
1493													
1494													
1495													

	O	P	Q	R	S	T	U	V	W	X
1471										
1472										
1473										
1474										
1475										
1476										
1477										
1478										
1479										
1480										
1481										
1482										
1483										
1484										
1485										
1486										
1487										
1488										
1489										
1490										
1491										
1492										
1493										
1494										
1495										

	A	B	C	D	E	F	G	H	J	K	L	M	N
1496													
1497													
1498													
1499													
1500													
1501													
1502													
1503													
1504													
1505													
1506													
1507													
1508													
1509													
1510													
1511													
1512													
1513													
1514													
1515													
1516													
1517													
1518													
1519													
1520													

	O	P	Q	R	S	T	U	V	W	X
1496										
1497										
1498										
1499										
1500										
1501										
1502										
1503										
1504										
1505										
1506										
1507										
1508										
1509										
1510										
1511										
1512										
1513										
1514										
1515										
1516										
1517										
1518										
1519										
1520										

	A	B	C	D	E	F	G	H	J	K	L	M	N
1521													
1522													
1523													
1524													
1525													
1526													
1527													
1528													
1529													
1530													
1531													
1532													
1533													
1534													
1535													
1536													
1537													
1538													
1539													
1540													
1541													
1542													
1543													
1544													
1545													

	O	P	Q	R	S	T	U	V	W	X
1521										
1522										
1523										
1524										
1525										
1526										
1527										
1528										
1529										
1530										
1531										
1532										
1533										
1534										
1535										
1536										
1537										
1538										
1539										
1540										
1541										
1542										
1543										
1544										
1545										

	A	B	C	D	E	F	G	H	J	K	L	M	N
1546													
1547													
1548													
1549													
1550													
1551													
1552													
1553													
1554													
1555													
1556													
1557													
1558													
1559													
1560													
1561													
1562													
1563													
1564													
1565													
1566													
1567													
1568													
1569													
1570													

	O	P	Q	R	S	T	U	V	W	X
1546										
1547										
1548										
1549										
1550										
1551										
1552										
1553										
1554										
1555										
1556										
1557										
1558										
1559										
1560										
1561										
1562										
1563										
1564										
1565										
1566										
1567										
1568										
1569										
1570										

	A	B	C	D	E	F	G	H	J	K	L	M	N
1571													
1572													
1573													
1574													
1575													
1576													
1577													
1578													
1579													
1580													
1581													
1582													
1583													
1584													
1585													
1586													
1587													
1588													
1589													
1590													
1591													
1592													
1593													
1594													
1595													

	O	P	Q	R	S	T	U	V	W	X
1571										
1572										
1573										
1574										
1575										
1576										
1577										
1578										
1579										
1580										
1581										
1582										
1583										
1584										
1585										
1586										
1587										
1588										
1589										
1590										
1591										
1592										
1593										
1594										
1595										

	A	B	C	D	E	F	G	H	J	K	L	M	N
1596													
1597													
1598													
1599													
1600													
1601													
1602													
1603													
1604													
1605													
1606													
1607													
1608													
1609													
1610													
1611													
1612													
1613													
1614													
1615													
1616													
1617													
1618													
1619													
1620													

	O	P	Q	R	S	T	U	V	W	X
1596										
1597										
1598										
1599										
1600										
1601										
1602										
1603										
1604										
1605										
1606										
1607										
1608										
1609										
1610										
1611										
1612										
1613										
1614										
1615										
1616										
1617										
1618										
1619										
1620										

	A	B	C	D	E	F	G	H	J	K	L	M	N
1621													
1622													
1623													
1624													
1625													
1626													
1627													
1628													
1629													
1630													
1631													
1632													
1633													
1634													
1635													
1636													
1637													
1638													
1639													
1640													
1641													
1642													
1643													
1644													
1645													

	O	P	Q	R	S	T	U	V	W	X
1621										
1622										
1623										
1624										
1625										
1626										
1627										
1628										
1629										
1630										
1631										
1632										
1633										
1634										
1635										
1636										
1637										
1638										
1639										
1640										
1641										
1642										
1643										
1644										
1645										

	A	B	C	D	E	F	G	H	J	K	L	M	N
1646													
1647													
1648													
1649													
1650													
1651													
1652													
1653													
1654													
1655													
1656													
1657													
1658													
1659													
1660													
1661													
1662													
1663													
1664													
1665													
1666													
1667													
1668													
1669													
1670													

	O	P	Q	R	S	T	U	V	W	X
1646										
1647										
1648										
1649										
1650										
1651										
1652										
1653										
1654										
1655										
1656										
1657										
1658										
1659										
1660										
1661										
1662										
1663										
1664										
1665										
1666										
1667										
1668										
1669										
1670										

	A	B	C	D	E	F	G	H	J	K	L	M	N
1671													
1672													
1673													
1674													
1675													
1676													
1677													
1678													
1679													
1680													
1681													
1682													
1683													
1684													
1685													
1686													
1687													
1688													
1689													
1690													
1691													
1692													
1693													
1694													
1695													

	O	P	Q	R	S	T	U	V	W	X
1671										
1672										
1673										
1674										
1675										
1676										
1677										
1678										
1679										
1680										
1681										
1682										
1683										
1684										
1685										
1686										
1687										
1688										
1689										
1690										
1691										
1692										
1693										
1694										
1695										

	A	B	C	D	E	F	G	H	J	K	L	M	N
1696													
1697													
1698													
1699													
1700													
1701													
1702													
1703													
1704													
1705													
1706													
1707													
1708													
1709													
1710													
1711													
1712													
1713													
1714													
1715													
1716													
1717													
1718													
1719													
1720													

	O	P	Q	R	S	T	U	V	W	X
1696										
1697										
1698										
1699										
1700										
1701										
1702										
1703										
1704										
1705										
1706										
1707										
1708										
1709										
1710										
1711										
1712										
1713										
1714										
1715										
1716										
1717										
1718										
1719										
1720										

	A	B	C	D	E	F	G	H	J	K	L	M	N
1721													
1722													
1723													
1724													
1725													
1726													
1727													
1728													
1729													
1730													
1731													
1732													
1733													
1734													
1735													
1736													
1737													
1738													
1739													
1740													
1741													
1742													
1743													
1744													
1745													

	O	P	Q	R	S	T	U	V	W	X
1721										
1722										
1723										
1724										
1725										
1726										
1727										
1728										
1729										
1730										
1731										
1732										
1733										
1734										
1735										
1736										
1737										
1738										
1739										
1740										
1741										
1742										
1743										
1744										
1745										

	A	B	C	D	E	F	G	H	J	K	L	M	N
1746													
1747													
1748													
1749													
1750													
1751													
1752													
1753													
1754													
1755													
1756													
1757													
1758													
1759													
1760													
1761													
1762													
1763													
1764													
1765													
1766													
1767													
1768													
1769													
1770													

	O	P	Q	R	S	T	U	V	W	X
1746										
1747										
1748										
1749										
1750										
1751										
1752										
1753										
1754										
1755										
1756										
1757										
1758										
1759										
1760										
1761										
1762										
1763										
1764										
1765										
1766										
1767										
1768										
1769										
1770										

	A	B	C	D	E	F	G	H	J	K	L	M	N
1771													
1772													
1773													
1774													
1775													
1776													
1777													
1778													
1779													
1780													
1781													
1782													
1783													
1784													
1785													
1786													
1787													
1788													
1789													
1790													
1791													
1792													
1793													
1794													
1795													

	O	P	Q	R	S	T	U	V	W	X
1771										
1772										
1773										
1774										
1775										
1776										
1777										
1778										
1779										
1780										
1781										
1782										
1783										
1784										
1785										
1786										
1787										
1788										
1789										
1790										
1791										
1792										
1793										
1794										
1795										

	A	B	C	D	E	F	G	H	J	K	L	M	N
1796													
1797													
1798													
1799													
1800													
1801													
1802													
1803													
1804													
1805													
1806													
1807													
1808													
1809													
1810													
1811													
1812													
1813													
1814													
1815													
1816													
1817													
1818													
1819													
1820													

	O	P	Q	R	S	T	U	V	W	X
1796										
1797										
1798										
1799										
1800										
1801										
1802										
1803										
1804										
1805										
1806										
1807										
1808										
1809										
1810										
1811										
1812										
1813										
1814										
1815										
1816										
1817										
1818										
1819										
1820										

	A	B	C	D	E	F	G	H	J	K	L	M	N
1821													
1822													
1823													
1824													
1825													
1826													
1827													
1828													
1829													
1830													
1831													
1832													
1833													
1834													
1835													
1836													
1837													
1838													
1839													
1840													
1841													
1842													
1843													
1844													
1845													

	O	P	Q	R	S	T	U	V	W	X
1821										
1822										
1823										
1824										
1825										
1826										
1827										
1828										
1829										
1830										
1831										
1832										
1833										
1834										
1835										
1836										
1837										
1838										
1839										
1840										
1841										
1842										
1843										
1844										
1845										

	A	B	C	D	E	F	G	H	J	K	L	M	N
1846													
1847													
1848													
1849													
1850													
1851													
1852													
1853													
1854													
1855													
1856													
1857													
1858													
1859													
1860													
1861													
1862													
1863													
1864													
1865													
1866													
1867													
1868													
1869													
1870													

	O	P	Q	R	S	T	U	V	W	X
1846										
1847										
1848										
1849										
1850										
1851										
1852										
1853										
1854										
1855										
1856										
1857										
1858										
1859										
1860										
1861										
1862										
1863										
1864										
1865										
1866										
1867										
1868										
1869										
1870										

	A	B	C	D	E	F	G	H	J	K	L	M	N
1871													
1872													
1873													
1874													
1875													
1876													
1877													
1878													
1879													
1880													
1881													
1882													
1883													
1884													
1885													
1886													
1887													
1888													
1889													
1890													
1891													
1892													
1893													
1894													
1895													

	O	P	Q	R	S	T	U	V	W	X
1871										
1872										
1873										
1874										
1875										
1876										
1877										
1878										
1879										
1880										
1881										
1882										
1883										
1884										
1885										
1886										
1887										
1888										
1889										
1890										
1891										
1892										
1893										
1894										
1895										

	A	B	C	D	E	F	G	H	J	K	L	M	N
1896													
1897													
1898													
1899													
1900													
1901													
1902													
1903													
1904													
1905													
1906													
1907													
1908													
1909													
1910													
1911													
1912													
1913													
1914													
1915													
1916													
1917													
1918													
1919													
1920													

	O	P	Q	R	S	T	U	V	W	X
1896										
1897										
1898										
1899										
1900										
1901										
1902										
1903										
1904										
1905										
1906										
1907										
1908										
1909										
1910										
1911										
1912										
1913										
1914										
1915										
1916										
1917										
1918										
1919										
1920										

	A	B	C	D	E	F	G	H	J	K	L	M	N
1921													
1922													
1923													
1924													
1925													
1926													
1927													
1928													
1929													
1930													
1931													
1932													
1933													
1934													
1935													
1936													
1937													
1938													
1939													
1940													
1941													
1942													
1943													
1944													
1945													

	O	P	Q	R	S	T	U	V	W	X
1921										
1922										
1923										
1924										
1925										
1926										
1927										
1928										
1929										
1930										
1931										
1932										
1933										
1934										
1935										
1936										
1937										
1938										
1939										
1940										
1941										
1942										
1943										
1944										
1945										

	A	B	C	D	E	F	G	H	J	K	L	M	N
1946													
1947													
1948													
1949													
1950													
1951													
1952													
1953													
1954													
1955													
1956													
1957													
1958													
1959													
1960													
1961													
1962													
1963													
1964													
1965													
1966													
1967													
1968													
1969													
1970													

	O	P	Q	R	S	T	U	V	W	X
1946										
1947										
1948										
1949										
1950										
1951										
1952										
1953										
1954										
1955										
1956										
1957										
1958										
1959										
1960										
1961										
1962										
1963										
1964										
1965										
1966										
1967										
1968										
1969										
1970										

	A	B	C	D	E	F	G	H	J	K	L	M	N
1971													
1972													
1973													
1974													
1975													
1976													
1977													
1978													
1979													
1980													
1981													
1982													
1983													
1984													
1985													
1986													
1987													
1988													
1989													
1990													
1991													
1992													
1993													
1994													
1995													

	O	P	Q	R	S	T	U	V	W	X
1971										
1972										
1973										
1974										
1975										
1976										
1977										
1978										
1979										
1980										
1981										
1982										
1983										
1984										
1985										
1986										
1987										
1988										
1989										
1990										
1991										
1992										
1993										
1994										
1995										

	A	B	C	D	E	F	G	H	J	K	L	M	N
1996													
1997													
1998													
1999													
2000													
2001													
2002													
2003													
2004													
2005													
2006													
2007													
2008													
2009													
2010													
2011													
2012													
2013													
2014													
2015													
2016													
2017													
2018													
2019													
2020													

	O	P	Q	R	S	T	U	V	W	X
1996										
1997										
1998										
1999										
2000										
2001										
2002										
2003										
2004										
2005										
2006										
2007										
2008										
2009										
2010										
2011										
2012										
2013										
2014										
2015										
2016										
2017										
2018										
2019										
2020										

	A	B	C	D	E	F	G	H	J	K	L	M	N
2021													
2022													
2023													
2024													
2025													
2026													
2027													
2028													
2029													
2030													
2031													
2032													
2033													
2034													
2035													
2036													
2037													
2038													
2039													
2040													
2041													
2042													
2043													
2044													
2045													

	O	P	Q	R	S	T	U	V	W	X
2021										
2022										
2023										
2024										
2025										
2026										
2027										
2028										
2029										
2030										
2031										
2032										
2033										
2034										
2035										
2036										
2037										
2038										
2039										
2040										
2041										
2042										
2043										
2044										
2045										

	A	B	C	D	E	F	G	H	J	K	L	M	N
2046													
2047													
2048													
2049													
2050													
2051													
2052													
2053													
2054													
2055													
2056													
2057													
2058													
2059													
2060													
2061													
2062													
2063													
2064													
2065													
2066													
2067													
2068													
2069													
2070													

	O	P	Q	R	S	T	U	V	W	X
2046										
2047										
2048										
2049										
2050										
2051										
2052										
2053										
2054										
2055										
2056										
2057										
2058										
2059										
2060										
2061										
2062										
2063										
2064										
2065										
2066										
2067										
2068										
2069										
2070										

	A	B	C	D	E	F	G	H	J	K	L	M	N
2071													
2072													
2073													
2074													
2075													
2076													
2077													
2078													
2079													
2080													
2081													
2082													
2083													
2084													
2085													
2086													
2087													
2088													
2089													
2090													
2091													
2092													
2093													
2094													
2095													

	O	P	Q	R	S	T	U	V	W	X
2071										
2072										
2073										
2074										
2075										
2076										
2077										
2078										
2079										
2080										
2081										
2082										
2083										
2084										
2085										
2086										
2087										
2088										
2089										
2090										
2091										
2092										
2093										
2094										
2095										

	A	B	C	D	E	F	G	H	J	K	L	M	N
2096													
2097													
2098													
2099													
2100													
2101													
2102													
2103													
2104													
2105													
2106													
2107													
2108													
2109													
2110													
2111													
2112													
2113													
2114													
2115													
2116													
2117													
2118													
2119													
2120													

	O	P	Q	R	S	T	U	V	W	X
2096										
2097										
2098										
2099										
2100										
2101										
2102										
2103										
2104										
2105										
2106										
2107										
2108										
2109										
2110										
2111										
2112										
2113										
2114										
2115										
2116										
2117										
2118										
2119										
2120										

	A	B	C	D	E	F	G	H	J	K	L	M	N
2121													
2122													
2123													
2124													
2125													
2126													
2127													
2128													
2129													
2130													
2131													
2132													
2133													
2134													
2135													
2136													
2137													
2138													
2139													
2140													
2141													
2142													
2143													
2144													
2145													

	O	P	Q	R	S	T	U	V	W	X
2121										
2122										
2123										
2124										
2125										
2126										
2127										
2128										
2129										
2130										
2131										
2132										
2133										
2134										
2135										
2136										
2137										
2138										
2139										
2140										
2141										
2142										
2143										
2144										
2145										

	A	B	C	D	E	F	G	H	J	K	L	M	N
2146													
2147													
2148													
2149													
2150													
2151													
2152													
2153													
2154													
2155													
2156													
2157													
2158													
2159													
2160													
2161													
2162													
2163													
2164													
2165													
2166													
2167													
2168													
2169													
2170													

	O	P	Q	R	S	T	U	V	W	X
2146										
2147										
2148										
2149										
2150										
2151										
2152										
2153										
2154										
2155										
2156										
2157										
2158										
2159										
2160										
2161										
2162										
2163										
2164										
2165										
2166										
2167										
2168										
2169										
2170										

	A	B	C	D	E	F	G	H	J	K	L	M	N
2171													
2172													
2173													
2174													
2175													
2176													
2177													
2178													
2179													
2180													
2181													
2182													
2183													
2184													
2185													
2186													
2187													
2188													
2189													
2190													
2191													
2192													
2193													
2194													
2195													

	O	P	Q	R	S	T	U	V	W	X
2171										
2172										
2173										
2174										
2175										
2176										
2177										
2178										
2179										
2180										
2181										
2182										
2183										
2184										
2185										
2186										
2187										
2188										
2189										
2190										
2191										
2192										
2193										
2194										
2195										

	A	B	C	D	E	F	G	H	J	K	L	M	N
2196													
2197													
2198													
2199													
2200													
2201													
2202													
2203													
2204													
2205													
2206													
2207													
2208													
2209													
2210													
2211													
2212													
2213													
2214													
2215													
2216													
2217													
2218													
2219													
2220													

	O	P	Q	R	S	T	U	V	W	X
2196										
2197										
2198										
2199										
2200										
2201										
2202										
2203										
2204										
2205										
2206										
2207										
2208										
2209										
2210										
2211										
2212										
2213										
2214										
2215										
2216										
2217										
2218										
2219										
2220										

	A	B	C	D	E	F	G	H	J	K	L	M	N
2221													
2222													
2223													
2224													
2225													
2226													
2227													
2228													
2229													
2230													
2231													
2232													
2233													
2234													
2235													
2236													
2237													
2238													
2239													
2240													
2241													
2242													
2243													
2244													
2245													

	O	P	Q	R	S	T	U	V	W	X
2221										
2222										
2223										
2224										
2225										
2226										
2227										
2228										
2229										
2230										
2231										
2232										
2233										
2234										
2235										
2236										
2237										
2238										
2239										
2240										
2241										
2242										
2243										
2244										
2245										

	A	B	C	D	E	F	G	H	J	K	L	M	N
2246													
2247													
2248													
2249													
2250													
2251													
2252													
2253													
2254													
2255													
2256													
2257													
2258													
2259													
2260													
2261													
2262													
2263													
2264													
2265													
2266													
2267													
2268													
2269													
2270													

	O	P	Q	R	S	T	U	V	W	X
2246										
2247										
2248										
2249										
2250										
2251										
2252										
2253										
2254										
2255										
2256										
2257										
2258										
2259										
2260										
2261										
2262										
2263										
2264										
2265										
2266										
2267										
2268										
2269										
2270										

	A	B	C	D	E	F	G	H	J	K	L	M	N
2271													
2272													
2273													
2274													
2275													
2276													
2277													
2278													
2279													
2280													
2281													
2282													
2283													
2284													
2285													
2286													
2287													
2288													
2289													
2290													
2291													
2292													
2293													
2294													
2295													

	O	P	Q	R	S	T	U	V	W	X
2271										
2272										
2273										
2274										
2275										
2276										
2277										
2278										
2279										
2280										
2281										
2282										
2283										
2284										
2285										
2286										
2287										
2288										
2289										
2290										
2291										
2292										
2293										
2294										
2295										

	A	B	C	D	E	F	G	H	J	K	L	M	N
2296													
2297													
2298													
2299													
2300													
2301													
2302													
2303													
2304													
2305													
2306													
2307													
2308													
2309													
2310													
2311													
2312													
2313													
2314													
2315													
2316													
2317													
2318													
2319													
2320													

	O	P	Q	R	S	T	U	V	W	X
2296										
2297										
2298										
2299										
2300										
2301										
2302										
2303										
2304										
2305										
2306										
2307										
2308										
2309										
2310										
2311										
2312										
2313										
2314										
2315										
2316										
2317										
2318										
2319										
2320										

	A	B	C	D	E	F	G	H	J	K	L	M	N
2321													
2322													
2323													
2324													
2325													
2326													
2327													
2328													
2329													
2330													
2331													
2332													
2333													
2334													
2335													
2336													
2337													
2338													
2339													
2340													
2341													
2342													
2343													
2344													
2345													

	O	P	Q	R	S	T	U	V	W	X
2321										
2322										
2323										
2324										
2325										
2326										
2327										
2328										
2329										
2330										
2331										
2332										
2333										
2334										
2335										
2336										
2337										
2338										
2339										
2340										
2341										
2342										
2343										
2344										
2345										

	A	B	C	D	E	F	G	H	J	K	L	M	N
2346													
2347													
2348													
2349													
2350													
2351													
2352													
2353													
2354													
2355													
2356													
2357													
2358													
2359													
2360													
2361													
2362													
2363													
2364													
2365													
2366													
2367													
2368													
2369													
2370													

	O	P	Q	R	S	T	U	V	W	X
2346										
2347										
2348										
2349										
2350										
2351										
2352										
2353										
2354										
2355										
2356										
2357										
2358										
2359										
2360										
2361										
2362										
2363										
2364										
2365										
2366										
2367										
2368										
2369										
2370										

	A	B	C	D	E	F	G	H	J	K	L	M	N
2371													
2372													
2373													
2374													
2375													
2376													
2377													
2378													
2379													
2380													
2381													
2382													
2383													
2384													
2385													
2386													
2387													
2388													
2389													
2390													
2391													
2392													
2393													
2394													
2395													

	O	P	Q	R	S	T	U	V	W	X
2371										
2372										
2373										
2374										
2375										
2376										
2377										
2378										
2379										
2380										
2381										
2382										
2383										
2384										
2385										
2386										
2387										
2388										
2389										
2390										
2391										
2392										
2393										
2394										
2395										

	A	B	C	D	E	F	G	H	J	K	L	M	N
2396													
2397													
2398													
2399													
2400													
2401													
2402													
2403													
2404													
2405													
2406													
2407													
2408													
2409													
2410													
2411													
2412													
2413													
2414													
2415													
2416													
2417													
2418													
2419													
2420													

	O	P	Q	R	S	T	U	V	W	X
2396										
2397										
2398										
2399										
2400										
2401										
2402										
2403										
2404										
2405										
2406										
2407										
2408										
2409										
2410										
2411										
2412										
2413										
2414										
2415										
2416										
2417										
2418										
2419										
2420										

	A	B	C	D	E	F	G	H	J	K	L	M	N
2421													
2422													
2423													
2424													
2425													
2426													
2427													
2428													
2429													
2430													
2431													
2432													
2433													
2434													
2435													
2436													
2437													
2438													
2439													
2440													
2441													
2442													
2443													
2444													
2445													

	O	P	Q	R	S	T	U	V	W	X
2421										
2422										
2423										
2424										
2425										
2426										
2427										
2428										
2429										
2430										
2431										
2432										
2433										
2434										
2435										
2436										
2437										
2438										
2439										
2440										
2441										
2442										
2443										
2444										
2445										

	A	B	C	D	E	F	G	H	J	K	L	M	N
2446													
2447													
2448													
2449													
2450													
2451													
2452													
2453													
2454													
2455													
2456													
2457													
2458													
2459													
2460													
2461													
2462													
2463													
2464													
2465													
2466													
2467													
2468													
2469													
2470													

	O	P	Q	R	S	T	U	V	W	X
2446										
2447										
2448										
2449										
2450										
2451										
2452										
2453										
2454										
2455										
2456										
2457										
2458										
2459										
2460										
2461										
2462										
2463										
2464										
2465										
2466										
2467										
2468										
2469										
2470										

	A	B	C	D	E	F	G	H	J	K	L	M	N
2471													
2472													
2473													
2474													
2475													
2476													
2477													
2478													
2479													
2480													
2481													
2482													
2483													
2484													
2485													
2486													
2487													
2488													
2489													
2490													
2491													
2492													
2493													
2494													
2495													

	O	P	Q	R	S	T	U	V	W	X
2471										
2472										
2473										
2474										
2475										
2476										
2477										
2478										
2479										
2480										
2481										
2482										
2483										
2484										
2485										
2486										
2487										
2488										
2489										
2490										
2491										
2492										
2493										
2494										
2495										

	A	B	C	D	E	F	G	H	J	K	L	M	N
2496													
2497													
2498													
2499													
2500													
2501													
2502													
2503													
2504													
2505													
2506													
2507													
2508													
2509													
2510													
2511													
2512													
2513													
2514													
2515													
2516													
2517													
2518													
2519													
2520													

	O	P	Q	R	S	T	U	V	W	X
2496										
2497										
2498										
2499										
2500										
2501										
2502										
2503										
2504										
2505										
2506										
2507										
2508										
2509										
2510										
2511										
2512										
2513										
2514										
2515										
2516										
2517										
2518										
2519										
2520										

	A	B	C	D	E	F	G	H	J	K	L	M	N
2521													
2522													
2523													
2524													
2525													
2526													
2527													
2528													
2529													
2530													
2531													
2532													
2533													
2534													
2535													
2536													
2537													
2538													
2539													
2540													
2541													
2542													
2543													
2544													
2545													

	O	P	Q	R	S	T	U	V	W	X
2521										
2522										
2523										
2524										
2525										
2526										
2527										
2528										
2529										
2530										
2531										
2532										
2533										
2534										
2535										
2536										
2537										
2538										
2539										
2540										
2541										
2542										
2543										
2544										
2545										

	A	B	C	D	E	F	G	H	J	K	L	M	N
2546													
2547													
2548													
2549													
2550													
2551													
2552													
2553													
2554													
2555													
2556													
2557													
2558													
2559													
2560													
2561													
2562													
2563													
2564													
2565													
2566													
2567													
2568													
2569													
2570													

	O	P	Q	R	S	T	U	V	W	X
2546										
2547										
2548										
2549										
2550										
2551										
2552										
2553										
2554										
2555										
2556										
2557										
2558										
2559										
2560										
2561										
2562										
2563										
2564										
2565										
2566										
2567										
2568										
2569										
2570										

	A	B	C	D	E	F	G	H	J	K	L	M	N
2571													
2572													
2573													
2574													
2575													
2576													
2577													
2578													
2579													
2580													
2581													
2582													
2583													
2584													
2585													
2586													
2587													
2588													
2589													
2590													
2591													
2592													
2593													
2594													
2595													

	O	P	Q	R	S	T	U	V	W	X
2571										
2572										
2573										
2574										
2575										
2576										
2577										
2578										
2579										
2580										
2581										
2582										
2583										
2584										
2585										
2586										
2587										
2588										
2589										
2590										
2591										
2592										
2593										
2594										
2595										

	A	B	C	D	E	F	G	H	J	K	L	M	N
2596													
2597													
2598													
2599													
2600													
2601													
2602													
2603													
2604													
2605													
2606													
2607													
2608													
2609													
2610													
2611													
2612													
2613													
2614													
2615													
2616													
2617													
2618													
2619													
2620													

	O	P	Q	R	S	T	U	V	W	X
2596										
2597										
2598										
2599										
2600										
2601										
2602										
2603										
2604										
2605										
2606										
2607										
2608										
2609										
2610										
2611										
2612										
2613										
2614										
2615										
2616										
2617										
2618										
2619										
2620										

	A	B	C	D	E	F	G	H	J	K	L	M	N
2621													
2622													
2623													
2624													
2625													
2626													
2627													
2628													
2629													
2630													
2631													
2632													
2633													
2634													
2635													
2636													
2637													
2638													
2639													
2640													
2641													
2642													
2643													
2644													
2645													

	O	P	Q	R	S	T	U	V	W	X
2621										
2622										
2623										
2624										
2625										
2626										
2627										
2628										
2629										
2630										
2631										
2632										
2633										
2634										
2635										
2636										
2637										
2638										
2639										
2640										
2641										
2642										
2643										
2644										
2645										

	A	B	C	D	E	F	G	H	J	K	L	M	N
2646													
2647													
2648													
2649													
2650													
2651													
2652													
2653													
2654													
2655													
2656													
2657													
2658													
2659													
2660													
2661													
2662													
2663													
2664													
2665													
2666													
2667													
2668													
2669													
2670													

	O	P	Q	R	S	T	U	V	W	X
2646										
2647										
2648										
2649										
2650										
2651										
2652										
2653										
2654										
2655										
2656										
2657										
2658										
2659										
2660										
2661										
2662										
2663										
2664										
2665										
2666										
2667										
2668										
2669										
2670										

	A	B	C	D	E	F	G	H	J	K	L	M	N
2671													
2672													
2673													
2674													
2675													
2676													
2677													
2678													
2679													
2680													
2681													
2682													
2683													
2684													
2685													
2686													
2687													
2688													
2689													
2690													
2691													
2692													
2693													
2694													
2695													

	O	P	Q	R	S	T	U	V	W	X
2671										
2672										
2673										
2674										
2675										
2676										
2677										
2678										
2679										
2680										
2681										
2682										
2683										
2684										
2685										
2686										
2687										
2688										
2689										
2690										
2691										
2692										
2693										
2694										
2695										

	A	B	C	D	E	F	G	H	J	K	L	M	N
2696													
2697													
2698													
2699													
2700													
2701													
2702													
2703													
2704													
2705													
2706													
2707													
2708													
2709													
2710													
2711													
2712													
2713													
2714													
2715													
2716													
2717													
2718													
2719													
2720													

	O	P	Q	R	S	T	U	V	W	X
2696										
2697										
2698										
2699										
2700										
2701										
2702										
2703										
2704										
2705										
2706										
2707										
2708										
2709										
2710										
2711										
2712										
2713										
2714										
2715										
2716										
2717										
2718										
2719										
2720										

	A	B	C	D	E	F	G	H	J	K	L	M	N
2721													
2722													
2723													
2724													
2725													
2726													
2727													
2728													
2729													
2730													
2731													
2732													
2733													
2734													
2735													
2736													
2737													
2738													
2739													
2740													
2741													
2742													
2743													
2744													
2745													

	O	P	Q	R	S	T	U	V	W	X
2721										
2722										
2723										
2724										
2725										
2726										
2727										
2728										
2729										
2730										
2731										
2732										
2733										
2734										
2735										
2736										
2737										
2738										
2739										
2740										
2741										
2742										
2743										
2744										
2745										

	A	B	C	D	E	F	G	H	J	K	L	M	N
2746													
2747													
2748													
2749													
2750													
2751													
2752													
2753													
2754													
2755													
2756													
2757													
2758													
2759													
2760													
2761													
2762													
2763													
2764													
2765													
2766													
2767													
2768													
2769													
2770													

	O	P	Q	R	S	T	U	V	W	X
2746										
2747										
2748										
2749										
2750										
2751										
2752										
2753										
2754										
2755										
2756										
2757										
2758										
2759										
2760										
2761										
2762										
2763										
2764										
2765										
2766										
2767										
2768										
2769										
2770										

	A	B	C	D	E	F	G	H	J	K	L	M	N
2771													
2772													
2773													
2774													
2775													
2776													
2777													
2778													
2779													
2780													
2781													
2782													
2783													
2784													
2785													
2786													
2787													
2788													
2789													
2790													
2791													
2792													
2793													
2794													
2795													

	O	P	Q	R	S	T	U	V	W	X
2771										
2772										
2773										
2774										
2775										
2776										
2777										
2778										
2779										
2780										
2781										
2782										
2783										
2784										
2785										
2786										
2787										
2788										
2789										
2790										
2791										
2792										
2793										
2794										
2795										

	A	B	C	D	E	F	G	H	J	K	L	M	N
2796													
2797													
2798													
2799													
2800													
2801													
2802													
2803													
2804													
2805													
2806													
2807													
2808													
2809													
2810													
2811													
2812													
2813													
2814													
2815													
2816													
2817													
2818													
2819													
2820													

	O	P	Q	R	S	T	U	V	W	X
2796										
2797										
2798										
2799										
2800										
2801										
2802										
2803										
2804										
2805										
2806										
2807										
2808										
2809										
2810										
2811										
2812										
2813										
2814										
2815										
2816										
2817										
2818										
2819										
2820										

	A	B	C	D	E	F	G	H	J	K	L	M	N
2821													
2822													
2823													
2824													
2825													
2826													
2827													
2828													
2829													
2830													
2831													
2832													
2833													
2834													
2835													
2836													
2837													
2838													
2839													
2840													
2841													
2842													
2843													
2844													
2845													

	O	P	Q	R	S	T	U	V	W	X
2821										
2822										
2823										
2824										
2825										
2826										
2827										
2828										
2829										
2830										
2831										
2832										
2833										
2834										
2835										
2836										
2837										
2838										
2839										
2840										
2841										
2842										
2843										
2844										
2845										

	A	B	C	D	E	F	G	H	J	K	L	M	N
2846													
2847													
2848													
2849													
2850													
2851													
2852													
2853													
2854													
2855													
2856													
2857													
2858													
2859													
2860													
2861													
2862													
2863													
2864													
2865													
2866													
2867													
2868													
2869													
2870													

	O	P	Q	R	S	T	U	V	W	X
2846										
2847										
2848										
2849										
2850										
2851										
2852										
2853										
2854										
2855										
2856										
2857										
2858										
2859										
2860										
2861										
2862										
2863										
2864										
2865										
2866										
2867										
2868										
2869										
2870										

	A	B	C	D	E	F	G	H	J	K	L	M	N
2871													
2872													
2873													
2874													
2875													
2876													
2877													
2878													
2879													
2880													
2881													
2882													
2883													
2884													
2885													
2886													
2887													
2888													
2889													
2890													
2891													
2892													
2893													
2894													
2895													

	O	P	Q	R	S	T	U	V	W	X
2871										
2872										
2873										
2874										
2875										
2876										
2877										
2878										
2879										
2880										
2881										
2882										
2883										
2884										
2885										
2886										
2887										
2888										
2889										
2890										
2891										
2892										
2893										
2894										
2895										

	A	B	C	D	E	F	G	H	J	K	L	M	N
2896													
2897													
2898													
2899													
2900													
2901													
2902													
2903													
2904													
2905													
2906													
2907													
2908													
2909													
2910													
2911													
2912													
2913													
2914													
2915													
2916													
2917													
2918													
2919													
2920													

	O	P	Q	R	S	T	U	V	W	X
2896										
2897										
2898										
2899										
2900										
2901										
2902										
2903										
2904										
2905										
2906										
2907										
2908										
2909										
2910										
2911										
2912										
2913										
2914										
2915										
2916										
2917										
2918										
2919										
2920										

	A	B	C	D	E	F	G	H	J	K	L	M	N
2921													
2922													
2923													
2924													
2925													
2926													
2927													
2928													
2929													
2930													
2931													
2932													
2933													
2934													
2935													
2936													
2937													
2938													
2939													
2940													
2941													
2942													
2943													
2944													
2945													

	O	P	Q	R	S	T	U	V	W	X
2921										
2922										
2923										
2924										
2925										
2926										
2927										
2928										
2929										
2930										
2931										
2932										
2933										
2934										
2935										
2936										
2937										
2938										
2939										
2940										
2941										
2942										
2943										
2944										
2945										

	A	B	C	D	E	F	G	H	J	K	L	M	N
2946													
2947													
2948													
2949													
2950													
2951													
2952													
2953													
2954													
2955													
2956													
2957													
2958													
2959													
2960													
2961													
2962													
2963													
2964													
2965													
2966													
2967													
2968													
2969													
2970													

	O	P	Q	R	S	T	U	V	W	X
2946										
2947										
2948										
2949										
2950										
2951										
2952										
2953										
2954										
2955										
2956										
2957										
2958										
2959										
2960										
2961										
2962										
2963										
2964										
2965										
2966										
2967										
2968										
2969										
2970										

	A	B	C	D	E	F	G	H	J	K	L	M	N
2971													
2972													
2973													
2974													
2975													
2976													
2977													
2978													
2979													
2980													
2981													
2982													
2983													
2984													
2985													
2986													
2987													
2988													
2989													
2990													
2991													
2992													
2993													
2994													
2995													

	O	P	Q	R	S	T	U	V	W	X
2971										
2972										
2973										
2974										
2975										
2976										
2977										
2978										
2979										
2980										
2981										
2982										
2983										
2984										
2985										
2986										
2987										
2988										
2989										
2990										
2991										
2992										
2993										
2994										
2995										

	A	B	C	D	E	F	G	H	J	K	L	M	N
2996													
2997													
2998													
2999													
3000													
3001													
3002													
3003													
3004													
3005													
3006													
3007													
3008													
3009													
3010													
3011													
3012													
3013													
3014													
3015													
3016													
3017													
3018													
3019													
3020													

	O	P	Q	R	S	T	U	V	W	X
2996										
2997										
2998										
2999										
3000										
3001										
3002										
3003										
3004										
3005										
3006										
3007										
3008										
3009										
3010										
3011										
3012										
3013										
3014										
3015										
3016										
3017										
3018										
3019										
3020										

	A	B	C	D	E	F	G	H	J	K	L	M	N
3021													
3022													
3023													
3024													
3025													
3026													
3027													
3028													
3029													
3030													
3031													
3032													
3033													
3034													
3035													
3036													
3037													
3038													
3039													
3040													
3041													
3042													
3043													
3044													
3045													

	O	P	Q	R	S	T	U	V	W	X
3021										
3022										
3023										
3024										
3025										
3026										
3027										
3028										
3029										
3030										
3031										
3032										
3033										
3034										
3035										
3036										
3037										
3038										
3039										
3040										
3041										
3042										
3043										
3044										
3045										

	A	B	C	D	E	F	G	H	J	K	L	M	N
3046													
3047													
3048													
3049													
3050													
3051													
3052													
3053													
3054													
3055													
3056													
3057													
3058													
3059													
3060													
3061													
3062													
3063													
3064													
3065													
3066													
3067													
3068													
3069													
3070													

	O	P	Q	R	S	T	U	V	W	X
3046										
3047										
3048										
3049										
3050										
3051										
3052										
3053										
3054										
3055										
3056										
3057										
3058										
3059										
3060										
3061										
3062										
3063										
3064										
3065										
3066										
3067										
3068										
3069										
3070										

	A	B	C	D	E	F	G	H	J	K	L	M	N
3071													
3072													
3073													
3074													
3075													
3076													
3077													
3078													
3079													
3080													
3081													
3082													
3083													
3084													
3085													
3086													
3087													
3088													
3089													
3090													
3091													
3092													
3093													
3094													
3095													

	O	P	Q	R	S	T	U	V	W	X
3071										
3072										
3073										
3074										
3075										
3076										
3077										
3078										
3079										
3080										
3081										
3082										
3083										
3084										
3085										
3086										
3087										
3088										
3089										
3090										
3091										
3092										
3093										
3094										
3095										

	A	B	C	D	E	F	G	H	J	K	L	M	N
3096													
3097													
3098													
3099													
3100													
3101													
3102													
3103													
3104													
3105													
3106													
3107													
3108													
3109													
3110													
3111													
3112													
3113													
3114													
3115													
3116													
3117													
3118													
3119													
3120													

	O	P	Q	R	S	T	U	V	W	X
3096										
3097										
3098										
3099										
3100										
3101										
3102										
3103										
3104										
3105										
3106										
3107										
3108										
3109										
3110										
3111										
3112										
3113										
3114										
3115										
3116										
3117										
3118										
3119										
3120										

	A	B	C	D	E	F	G	H	J	K	L	M	N
3121													
3122													
3123													
3124													
3125													
3126													
3127													
3128													
3129													
3130													
3131													
3132													
3133													
3134													
3135													
3136													
3137													
3138													
3139													
3140													
3141													
3142													
3143													
3144													
3145													

	O	P	Q	R	S	T	U	V	W	X
3121										
3122										
3123										
3124										
3125										
3126										
3127										
3128										
3129										
3130										
3131										
3132										
3133										
3134										
3135										
3136										
3137										
3138										
3139										
3140										
3141										
3142										
3143										
3144										
3145										

	A	B	C	D	E	F	G	H	J	K	L	M	N
3146													
3147													
3148													
3149													
3150													
3151													
3152													
3153													
3154													
3155													
3156													
3157													
3158													
3159													
3160													
3161													
3162													
3163													
3164													
3165													
3166													
3167													
3168													
3169													
3170													

	O	P	Q	R	S	T	U	V	W	X
3146										
3147										
3148										
3149										
3150										
3151										
3152										
3153										
3154										
3155										
3156										
3157										
3158										
3159										
3160										
3161										
3162										
3163										
3164										
3165										
3166										
3167										
3168										
3169										
3170										

	A	B	C	D	E	F	G	H	J	K	L	M	N
3171													
3172													
3173													
3174													
3175													
3176													
3177													
3178													
3179													
3180													
3181													
3182													
3183													
3184													
3185													
3186													
3187													
3188													
3189													
3190													
3191													
3192													
3193													
3194													
3195													

	O	P	Q	R	S	T	U	V	W	X
3171										
3172										
3173										
3174										
3175										
3176										
3177										
3178										
3179										
3180										
3181										
3182										
3183										
3184										
3185										
3186										
3187										
3188										
3189										
3190										
3191										
3192										
3193										
3194										
3195										

	A	B	C	D	E	F	G	H	J	K	L	M	N
3196													
3197													
3198													
3199													
3200													
3201													
3202													
3203													
3204													
3205													
3206													
3207													
3208													
3209													
3210													
3211													
3212													
3213													
3214													
3215													
3216													
3217													
3218													
3219													
3220													

	O	P	Q	R	S	T	U	V	W	X
3196										
3197										
3198										
3199										
3200										
3201										
3202										
3203										
3204										
3205										
3206										
3207										
3208										
3209										
3210										
3211										
3212										
3213										
3214										
3215										
3216										
3217										
3218										
3219										
3220										

	A	B	C	D	E	F	G	H	J	K	L	M	N
3221													
3222													
3223													
3224													
3225													
3226													
3227													
3228													
3229													
3230													
3231													
3232													
3233													
3234													
3235													
3236													
3237													
3238													
3239													
3240													
3241													
3242													
3243													
3244													
3245													

	O	P	Q	R	S	T	U	V	W	X
3221										
3222										
3223										
3224										
3225										
3226										
3227										
3228										
3229										
3230										
3231										
3232										
3233										
3234										
3235										
3236										
3237										
3238										
3239										
3240										
3241										
3242										
3243										
3244										
3245										

	A	B	C	D	E	F	G	H	J	K	L	M	N
3246													
3247													
3248													
3249													
3250													
3251													
3252													
3253													
3254													
3255													
3256													
3257													
3258													
3259													
3260													
3261													
3262													
3263													
3264													
3265													
3266													
3267													
3268													
3269													
3270													

	O	P	Q	R	S	T	U	V	W	X
3246										
3247										
3248										
3249										
3250										
3251										
3252										
3253										
3254										
3255										
3256										
3257										
3258										
3259										
3260										
3261										
3262										
3263										
3264										
3265										
3266										
3267										
3268										
3269										
3270										

	A	B	C	D	E	F	G	H	J	K	L	M	N
3271													
3272													
3273													
3274													
3275													
3276													
3277													
3278													
3279													
3280													
3281													
3282													
3283													
3284													
3285													
3286													
3287													
3288													
3289													
3290													
3291													
3292													
3293													
3294													
3295													

	O	P	Q	R	S	T	U	V	W	X
3271										
3272										
3273										
3274										
3275										
3276										
3277										
3278										
3279										
3280										
3281										
3282										
3283										
3284										
3285										
3286										
3287										
3288										
3289										
3290										
3291										
3292										
3293										
3294										
3295										

	A	B	C	D	E	F	G	H	J	K	L	M	N
3296													
3297													
3298													
3299													
3300													
3301													
3302													
3303													
3304													
3305													
3306													
3307													
3308													
3309													
3310													
3311													
3312													
3313													
3314													
3315													
3316													
3317													
3318													
3319													
3320													

	O	P	Q	R	S	T	U	V	W	X
3296										
3297										
3298										
3299										
3300										
3301										
3302										
3303										
3304										
3305										
3306										
3307										
3308										
3309										
3310										
3311										
3312										
3313										
3314										
3315										
3316										
3317										
3318										
3319										
3320										

	A	B	C	D	E	F	G	H	J	K	L	M	N
3321													
3322													
3323													
3324													
3325													
3326													
3327													
3328													
3329													
3330													
3331													
3332													
3333													
3334													
3335													
3336													
3337													
3338													
3339													
3340													
3341													
3342													
3343													
3344													
3345													

	O	P	Q	R	S	T	U	V	W	X
3321										
3322										
3323										
3324										
3325										
3326										
3327										
3328										
3329										
3330										
3331										
3332										
3333										
3334										
3335										
3336										
3337										
3338										
3339										
3340										
3341										
3342										
3343										
3344										
3345										

	A	B	C	D	E	F	G	H	J	K	L	M	N
3346													
3347													
3348													
3349													
3350													
3351													
3352													
3353													
3354													
3355													
3356													
3357													
3358													
3359													
3360													
3361													
3362													
3363													
3364													
3365													
3366													
3367													
3368													
3369													
3370													

	O	P	Q	R	S	T	U	V	W	X
3346										
3347										
3348										
3349										
3350										
3351										
3352										
3353										
3354										
3355										
3356										
3357										
3358										
3359										
3360										
3361										
3362										
3363										
3364										
3365										
3366										
3367										
3368										
3369										
3370										

	A	B	C	D	E	F	G	H	J	K	L	M	N
3371													
3372													
3373													
3374													
3375													
3376													
3377													
3378													
3379													
3380													
3381													
3382													
3383													
3384													
3385													
3386													
3387													
3388													
3389													
3390													
3391													
3392													
3393													
3394													
3395													

	O	P	Q	R	S	T	U	V	W	X
3371										
3372										
3373										
3374										
3375										
3376										
3377										
3378										
3379										
3380										
3381										
3382										
3383										
3384										
3385										
3386										
3387										
3388										
3389										
3390										
3391										
3392										
3393										
3394										
3395										

	A	B	C	D	E	F	G	H	J	K	L	M	N
3396													
3397													
3398													
3399													
3400													
3401													
3402													
3403													
3404													
3405													
3406													
3407													
3408													
3409													
3410													
3411													
3412													
3413													
3414													
3415													
3416													
3417													
3418													
3419													
3420													

	O	P	Q	R	S	T	U	V	W	X
3396										
3397										
3398										
3399										
3400										
3401										
3402										
3403										
3404										
3405										
3406										
3407										
3408										
3409										
3410										
3411										
3412										
3413										
3414										
3415										
3416										
3417										
3418										
3419										
3420										

	A	B	C	D	E	F	G	H	J	K	L	M	N
3421													
3422													
3423													
3424													
3425													
3426													
3427													
3428													
3429													
3430													
3431													
3432													
3433													
3434													
3435													
3436													
3437													
3438													
3439													
3440													
3441													
3442													
3443													
3444													
3445													

	O	P	Q	R	S	T	U	V	W	X
3421										
3422										
3423										
3424										
3425										
3426										
3427										
3428										
3429										
3430										
3431										
3432										
3433										
3434										
3435										
3436										
3437										
3438										
3439										
3440										
3441										
3442										
3443										
3444										
3445										

	A	B	C	D	E	F	G	H	J	K	L	M	N
3446													
3447													
3448													
3449													
3450													
3451													
3452													
3453													
3454													
3455													
3456													
3457													
3458													
3459													
3460													
3461													
3462													
3463													
3464													
3465													
3466													
3467													
3468													
3469													
3470													

	O	P	Q	R	S	T	U	V	W	X
3446										
3447										
3448										
3449										
3450										
3451										
3452										
3453										
3454										
3455										
3456										
3457										
3458										
3459										
3460										
3461										
3462										
3463										
3464										
3465										
3466										
3467										
3468										
3469										
3470										

	A	B	C	D	E	F	G	H	J	K	L	M	N
3471													
3472													
3473													
3474													
3475													
3476													
3477													
3478													
3479													
3480													
3481													
3482													
3483													
3484													
3485													
3486													
3487													
3488													
3489													
3490													
3491													
3492													
3493													
3494													
3495													

	O	P	Q	R	S	T	U	V	W	X
3471										
3472										
3473										
3474										
3475										
3476										
3477										
3478										
3479										
3480										
3481										
3482										
3483										
3484										
3485										
3486										
3487										
3488										
3489										
3490										
3491										
3492										
3493										
3494										
3495										

	A	B	C	D	E	F	G	H	J	K	L	M	N
3496													
3497													
3498													
3499													
3500													
3501													
3502													
3503													
3504													
3505													
3506													
3507													
3508													
3509													
3510													
3511													
3512													
3513													
3514													
3515													
3516													
3517													
3518													
3519													
3520													

	O	P	Q	R	S	T	U	V	W	X
3496										
3497										
3498										
3499										
3500										
3501										
3502										
3503										
3504										
3505										
3506										
3507										
3508										
3509										
3510										
3511										
3512										
3513										
3514										
3515										
3516										
3517										
3518										
3519										
3520										

	A	B	C	D	E	F	G	H	J	K	L	M	N
3521													
3522													
3523													
3524													
3525													
3526													
3527													
3528													
3529													
3530													
3531													
3532													
3533													
3534													
3535													
3536													
3537													
3538													
3539													
3540													
3541													
3542													
3543													
3544													
3545													

	O	P	Q	R	S	T	U	V	W	X
3521										
3522										
3523										
3524										
3525										
3526										
3527										
3528										
3529										
3530										
3531										
3532										
3533										
3534										
3535										
3536										
3537										
3538										
3539										
3540										
3541										
3542										
3543										
3544										
3545										

	A	B	C	D	E	F	G	H	J	K	L	M	N
3546													
3547													
3548													
3549													
3550													
3551													
3552													
3553													
3554													
3555													
3556													
3557													
3558													
3559													
3560													
3561													
3562													
3563													
3564													
3565													
3566													
3567													
3568													
3569													
3570													

	O	P	Q	R	S	T	U	V	W	X
3546										
3547										
3548										
3549										
3550										
3551										
3552										
3553										
3554										
3555										
3556										
3557										
3558										
3559										
3560										
3561										
3562										
3563										
3564										
3565										
3566										
3567										
3568										
3569										
3570										

	A	B	C	D	E	F	G	H	J	K	L	M	N
3571													
3572													
3573													
3574													
3575													
3576													
3577													
3578													
3579													
3580													
3581													
3582													
3583													
3584													
3585													
3586													
3587													
3588													
3589													
3590													
3591													
3592													
3593													
3594													
3595													

	O	P	Q	R	S	T	U	V	W	X
3571										
3572										
3573										
3574										
3575										
3576										
3577										
3578										
3579										
3580										
3581										
3582										
3583										
3584										
3585										
3586										
3587										
3588										
3589										
3590										
3591										
3592										
3593										
3594										
3595										

	A	B	C	D	E	F	G	H	J	K	L	M	N
3596													
3597													
3598													
3599													
3600													
3601													
3602													
3603													
3604													
3605													
3606													
3607													
3608													
3609													
3610													
3611													
3612													
3613													
3614													
3615													
3616													
3617													
3618													
3619													
3620													

	O	P	Q	R	S	T	U	V	W	X
3596										
3597										
3598										
3599										
3600										
3601										
3602										
3603										
3604										
3605										
3606										
3607										
3608										
3609										
3610										
3611										
3612										
3613										
3614										
3615										
3616										
3617										
3618										
3619										
3620										

	A	B	C	D	E	F	G	H	J	K	L	M	N
3621													
3622													
3623													
3624													
3625													
3626													
3627													
3628													
3629													
3630													
3631													
3632													
3633													
3634													
3635													
3636													
3637													
3638													
3639													
3640													
3641													
3642													
3643													
3644													
3645													

	O	P	Q	R	S	T	U	V	W	X
3621										
3622										
3623										
3624										
3625										
3626										
3627										
3628										
3629										
3630										
3631										
3632										
3633										
3634										
3635										
3636										
3637										
3638										
3639										
3640										
3641										
3642										
3643										
3644										
3645										

	A	B	C	D	E	F	G	H	J	K	L	M	N
3646													
3647													
3648													
3649													
3650													
3651													
3652													
3653													
3654													
3655													
3656													
3657													
3658													
3659													
3660													
3661													
3662													
3663													
3664													
3665													
3666													
3667													
3668													
3669													
3670													

	O	P	Q	R	S	T	U	V	W	X
3646										
3647										
3648										
3649										
3650										
3651										
3652										
3653										
3654										
3655										
3656										
3657										
3658										
3659										
3660										
3661										
3662										
3663										
3664										
3665										
3666										
3667										
3668										
3669										
3670										

	A	B	C	D	E	F	G	H	J	K	L	M	N
3671													
3672													
3673													
3674													
3675													
3676													
3677													
3678													
3679													
3680													
3681													
3682													
3683													
3684													
3685													
3686													
3687													
3688													
3689													
3690													
3691													
3692													
3693													
3694													
3695													

	O	P	Q	R	S	T	U	V	W	X
3671										
3672										
3673										
3674										
3675										
3676										
3677										
3678										
3679										
3680										
3681										
3682										
3683										
3684										
3685										
3686										
3687										
3688										
3689										
3690										
3691										
3692										
3693										
3694										
3695										

	A	B	C	D	E	F	G	H	J	K	L	M	N
3696													
3697													
3698													
3699													
3700													
3701													
3702													
3703													
3704													
3705													
3706													
3707													
3708													
3709													
3710													
3711													
3712													
3713													
3714													
3715													
3716													
3717													
3718													
3719													
3720													

	O	P	Q	R	S	T	U	V	W	X
3696										
3697										
3698										
3699										
3700										
3701										
3702										
3703										
3704										
3705										
3706										
3707										
3708										
3709										
3710										
3711										
3712										
3713										
3714										
3715										
3716										
3717										
3718										
3719										
3720										

	A	B	C	D	E	F	G	H	J	K	L	M	N
3721													
3722													
3723													
3724													
3725													
3726													
3727													
3728													
3729													
3730													
3731													
3732													
3733													
3734													
3735													
3736													
3737													
3738													
3739													
3740													
3741													
3742													
3743													
3744													
3745													

	O	P	Q	R	S	T	U	V	W	X
3721										
3722										
3723										
3724										
3725										
3726										
3727										
3728										
3729										
3730										
3731										
3732										
3733										
3734										
3735										
3736										
3737										
3738										
3739										
3740										
3741										
3742										
3743										
3744										
3745										

	A	B	C	D	E	F	G	H	J	K	L	M	N
3746													
3747													
3748													
3749													
3750													
3751													
3752													
3753													
3754													
3755													
3756													
3757													
3758													
3759													
3760													
3761													
3762													
3763													
3764													
3765													
3766													
3767													
3768													
3769													
3770													

	O	P	Q	R	S	T	U	V	W	X
3746										
3747										
3748										
3749										
3750										
3751										
3752										
3753										
3754										
3755										
3756										
3757										
3758										
3759										
3760										
3761										
3762										
3763										
3764										
3765										
3766										
3767										
3768										
3769										
3770										

	A	B	C	D	E	F	G	H	J	K	L	M	N
3771													
3772													
3773													
3774													
3775													
3776													
3777													
3778													
3779													
3780													
3781													
3782													
3783													
3784													
3785													
3786													
3787													
3788													
3789													
3790													
3791													
3792													
3793													
3794													
3795													

	O	P	Q	R	S	T	U	V	W	X
3771										
3772										
3773										
3774										
3775										
3776										
3777										
3778										
3779										
3780										
3781										
3782										
3783										
3784										
3785										
3786										
3787										
3788										
3789										
3790										
3791										
3792										
3793										
3794										
3795										

	A	B	C	D	E	F	G	H	J	K	L	M	N
3796													
3797													
3798													
3799													
3800													
3801													
3802													
3803													
3804													
3805													
3806													
3807													
3808													
3809													
3810													
3811													
3812													
3813													
3814													
3815													
3816													
3817													
3818													
3819													
3820													

	O	P	Q	R	S	T	U	V	W	X
3796										
3797										
3798										
3799										
3800										
3801										
3802										
3803										
3804										
3805										
3806										
3807										
3808										
3809										
3810										
3811										
3812										
3813										
3814										
3815										
3816										
3817										
3818										
3819										
3820										

	A	B	C	D	E	F	G	H	J	K	L	M	N
3821													
3822													
3823													
3824													
3825													
3826													
3827													
3828													
3829													
3830													
3831													
3832													
3833													
3834													
3835													
3836													
3837													
3838													
3839													
3840													
3841													
3842													
3843													
3844													
3845													

	O	P	Q	R	S	T	U	V	W	X
3821										
3822										
3823										
3824										
3825										
3826										
3827										
3828										
3829										
3830										
3831										
3832										
3833										
3834										
3835										
3836										
3837										
3838										
3839										
3840										
3841										
3842										
3843										
3844										
3845										

	A	B	C	D	E	F	G	H	J	K	L	M	N
3846													
3847													
3848													
3849													
3850													
3851													
3852													
3853													
3854													
3855													
3856													
3857													
3858													
3859													
3860													
3861													
3862													
3863													
3864													
3865													
3866													
3867													
3868													
3869													
3870													

	O	P	Q	R	S	T	U	V	W	X
3846										
3847										
3848										
3849										
3850										
3851										
3852										
3853										
3854										
3855										
3856										
3857										
3858										
3859										
3860										
3861										
3862										
3863										
3864										
3865										
3866										
3867										
3868										
3869										
3870										

	A	B	C	D	E	F	G	H	J	K	L	M	N
3871													
3872													
3873													
3874													
3875													
3876													
3877													
3878													
3879													
3880													
3881													
3882													
3883													
3884													
3885													
3886													
3887													
3888													
3889													
3890													
3891													
3892													
3893													
3894													
3895													

	O	P	Q	R	S	T	U	V	W	X
3871										
3872										
3873										
3874										
3875										
3876										
3877										
3878										
3879										
3880										
3881										
3882										
3883										
3884										
3885										
3886										
3887										
3888										
3889										
3890										
3891										
3892										
3893										
3894										
3895										

	A	B	C	D	E	F	G	H	J	K	L	M	N
3896													
3897													
3898													
3899													
3900													
3901													
3902													
3903													
3904													
3905													
3906													
3907													
3908													
3909													
3910													
3911													
3912													
3913													
3914													
3915													
3916													
3917													
3918													
3919													
3920													