

# Meade County RECC

P.O. Box 489  
Brandenburg, KY 40108-0489  
(270) 422-2162  
Fax: (270) 422-4705

March 11, 2011

Jeff Derouen, Executive Director  
Kentucky Public Service Commission  
P O Box 615  
Frankfort Kentucky 40602

RECEIVED

MAR 15 2011

PUBLIC SERVICE  
COMMISSION

Dear Mr. Derouen,

Enclosed is the affidavit of mailing of hearing notice from Paul Wesslund, Editor, Kentucky Living Magazine. Included are two copies of the hearing notice. This is for the period from July 17, 2009 through October 31, 2010 for Case No. 2010-00514 Meade County Rural Electric Cooperative Corp.

Sincerely,

Karen Brown  
V. P. Administration and Finance

AFFIDAVIT OF MAILING  
OF HEARING NOTICE

Notice is hereby given that the March issue of  
*KENTUCKY LIVING*, bearing the official notice of hearing of PSC  
Case No. 2010-00514 concerning the application of the fuel adjustment clause  
from November 1, 2008, through October 31, 2010, for MEADE COUNTY  
RURAL ELECTRIC COOPERATIVE CORPORATION, was entered as direct  
mail at Danville, Kentucky, on March 1, 2011.

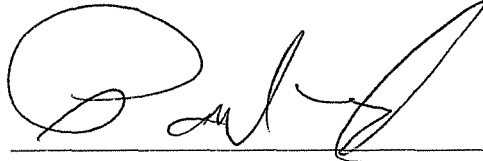

Paul Wesslund  
Editor  
*Kentucky Living*

County of Jefferson

State of Kentucky

Sworn to and subscribed before me, a Notary Public,

this 4<sup>th</sup> day of March, 2011.

My commission expires January 10, 2012.

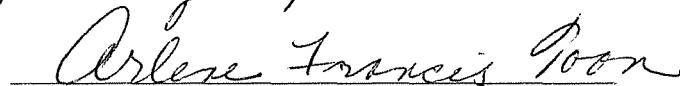

Arlene Francis Poore  
Notary Public, State of Kentucky

PO Box 32170  
Louisville KY 40232

4515 Bishop Lane  
Louisville KY 40218

(502) 451-2430  
(800) KY-LIVING  
(800) 595-4846  
Fax (502) 459-1611

## HEARING NOTICE

A public hearing will be held on Tuesday, March 22, 2011, at 10 a.m., Eastern Daylight Time, at the offices of the Kentucky Public Service Commission, 211 Sower Boulevard, Frankfort, Kentucky, to examine the application of the fuel adjustment clause of the following corporations for the period November 1, 2008, through October 31, 2010. Individuals interested in attending this hearing shall notify the Public Service Commission in writing of their intent to attend no later than March 18, 2011. If no notices of intent to attend are received by this date, this hearing will be cancelled. Written notice of intent to attend this hearing should be sent to: Executive Director, Kentucky Public Service Commission, P.O. Box 615, Frankfort, Kentucky 40602.

### Big Sandy RECC

Case No. 2010-00496

### Blue Grass Energy Cooperative Corp.

Case No. 2010-00497

### Clark Energy Cooperative

Case No. 2010-00498

### Cumberland Valley Electric

Case No. 2010-00499

### Farmers RECC

Case No. 2010-00500

### Fleming-Mason Energy Cooperative

Case No. 2010-00501

### Grayson RECC

Case No. 2010-00502

### Inter-County Energy Cooperative

Case No. 2010-00503

### Jackson Energy Cooperative

Case No. 2010-00504

### Licking Valley RECC

Case No. 2010-00505

### Meade County RECC

Case No. 2010-00514

### Nolin RECC

Case No. 2010-00506

### Owen Electric Cooperative

Case No. 2010-00507

### Salt River Electric Cooperative

Case No. 2010-00508

### Shelby Energy Cooperative

Case No. 2010-00509

### South Kentucky RECC

Case No. 2010-00510

### Taylor County RECC

Case No. 2010-00511

## KILL LAKE WEEDS

Proven **AQUACIDE PELLETS**

"Spread it and forget it!"

Marble size pellets. Work at any depth

# 800-328-9350

[www.KillLakeWeeds.com/30A](http://www.KillLakeWeeds.com/30A)

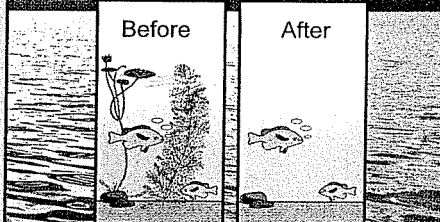

10 lb. bag treats up to 4,000 sq.ft. \$79.00

50 lb. carton treats up to 20,000 sq.ft. \$308.00. **FREE SHIPPING!** Certified and approved for use by state agencies. State permit may be required. Registered with the Federal E.P.A.

Our 56th year

Write for **FREE** information:  
**AQUACIDE CO.**

P.O. Box 10748, DEPT 30A  
White Bear Lake, MN 55110-0748

## Classifieds

### Reenactor

Become a Civil War Reenactor.

[www.6thkentuckyinfantry.org](http://www.6thkentuckyinfantry.org)

Enjoy the people and events that are **Kentucky Living**



Have *Kentucky Living* delivered to your doorstep each month for a whole year, just \$15. Or save with a three-year subscription, only \$25.

1 Year, \$15     3 Years, \$25

NAME \_\_\_\_\_

ADDRESS \_\_\_\_\_

CITY \_\_\_\_\_ STATE \_\_\_\_\_ ZIP \_\_\_\_\_

MAIL THIS COUPON WITH YOUR CHECK TO:

SUBSCRIPTION DEPARTMENT

P.O. Box 32170 • Louisville, KY 40232

OR USE CREDIT CARD  Visa  MasterCard

CARD # \_\_\_\_\_

EXP. DATE (MM/YY) \_\_\_\_\_ / \_\_\_\_\_

SIGNATURE \_\_\_\_\_

CARDHOLDER NAME \_\_\_\_\_

BILLING ADDRESS \_\_\_\_\_

OR SUBSCRIBE ONLINE AT [www.KentuckyLiving.com](http://www.KentuckyLiving.com)



Open Sundays • Closed Saturdays

**PRE-FINISHED HARDWOOD FLOORING \$179** sq. ft. Cabin Grade When Available

**59¢ CERAMIC TILE** 12"x12"

**LAMINATE FLOORING 69¢** sq. ft.

Oak cabinets in stock  
Unfinished and prefinished cabinets in stock

[www.mysurplussales.com](http://www.mysurplussales.com)

**SURPLUS SALES INC.**

CORBIN, KY • 606-528-1997

ELKTON, KY • 270-265-0270

PADUCAH, KY • 270-443-4590

## STUMP REMOVAL FAST & EASY!

Eliminate Landscape Eyesores with a DR® STUMP GRINDER!

- Make stumps **DISAPPEAR!**
- **EXPAND** lawn areas!
- **OPEN UP** fields & meadows!
- **BLAZE** new trails!
- **REMOVE** mowing hazards!
- **ELECTRIC START** models available!



The DR® STUMP GRINDER uses carbide-tipped cutting teeth that take over 400 "bites" per second, to pulverize stumps into a pile of woodchips. Quickly and easily, you can grind any size tree stump below ground level! Gone forever!

Call for a **FREE DVD & Catalog!**



**TOLL-FREE 1-877-201-5787**  
[DRstumpgrinder.com](http://DRstumpgrinder.com)

## HEARING NOTICE

A public hearing will be held on Tuesday, March 22, 2011, at 10 a.m., Eastern Daylight Time, at the offices of the Kentucky Public Service Commission, 211 Sower Boulevard, Frankfort, Kentucky, to examine the application of the fuel adjustment clause of the following corporations for the period November 1, 2008, through October 31, 2010. Individuals interested in attending this hearing shall notify the Public Service Commission in writing of their intent to attend no later than March 18, 2011. If no notices of intent to attend are received by this date, this hearing will be cancelled. Written notice of intent to attend this hearing should be sent to: Executive Director, Kentucky Public Service Commission, P.O. Box 615, Frankfort, Kentucky 40602.

### Big Sandy RECC

Case No. 2010-00496

### Blue Grass Energy Cooperative Corp.

Case No. 2010-00497

### Clark Energy Cooperative

Case No. 2010-00498

### Cumberland Valley Electric

Case No. 2010-00499

### Farmers RECC

Case No. 2010-00500

### Fleming-Mason Energy Cooperative

Case No. 2010-00501

### Grayson RECC

Case No. 2010-00502

### Inter-County Energy Cooperative

Case No. 2010-00503

### Jackson Energy Cooperative

Case No. 2010-00504

### Licking Valley RECC

Case No. 2010-00505

### Meade County RECC

Case No. 2010-00514

### Nolin RECC

Case No. 2010-00506

### Owen Electric Cooperative

Case No. 2010-00507

### Salt River Electric Cooperative

Case No. 2010-00508

### Shelby Energy Cooperative

Case No. 2010-00509

### South Kentucky RECC

Case No. 2010-00510

### Taylor County RECC

Case No. 2010-00511

## KILL LAKE WEEDS

Proven **AQUACIDE PELLETS**

"Spread it and forget it!"

Marble size pellets. Work at any depth

**800-328-9350**

[www.KillLakeWeeds.com/30A](http://www.KillLakeWeeds.com/30A)

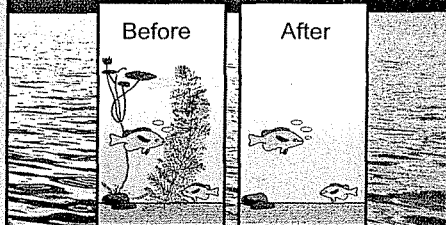

10 lb. bag treats up to 4,000 sq. ft. \$79.00

50 lb. carton treats up to 20,000 sq. ft.

\$308.00. **FREE SHIPPING!** Certified

and approved for use by state agencies

State permit may be required. Registered

with the Federal E.P.A.

Our  
56th  
year

Write for **FREE** information:

**AQUACIDE CO.**

P.O. Box 10748, DEPT 30A  
White Bear Lake, MN 55110-0748



## Classifieds

### Reenactor

Become a Civil War Reenactor.

[www.6thkentuckyinfantry.org](http://www.6thkentuckyinfantry.org)

Enjoy the  
people  
and events  
that are  
**Kentucky  
Living**



Have *Kentucky Living* delivered to your doorstep each month for a whole year, just \$15. Or save with a three-year subscription, only \$25.

1 Year, \$15     3 Years, \$25

NAME \_\_\_\_\_

ADDRESS \_\_\_\_\_

CITY \_\_\_\_\_ STATE \_\_\_\_\_ ZIP \_\_\_\_\_

MAIL THIS COUPON WITH YOUR CHECK TO:

SUBSCRIPTION DEPARTMENT

P.O. Box 32170 • Louisville, KY 40232

OR USE CREDIT CARD  Visa  MasterCard

CARD # \_\_\_\_\_

EXP. DATE (MM/YY) \_\_\_\_\_ / \_\_\_\_\_

SIGNATURE \_\_\_\_\_

CARDHOLDER NAME \_\_\_\_\_

BILLING ADDRESS \_\_\_\_\_

OR SUBSCRIBE ONLINE AT [www.KentuckyLiving.com](http://www.KentuckyLiving.com)



**HEY!** Kentucky's  
**LARGEST**  
Home Improvement  
**Liquidators**

Open Sundays • Closed Saturdays

PRE-FINISHED

**HARDWOOD \$179**  
FLOORING

sq. ft.  
Cabin Grade  
When Available

**59¢ CERAMIC TILE**  
12"x12"

**LAMINATE 69¢**  
FLOORING sq. ft.

Oak cabinets in stock

Unfinished and prefinished  
cabinets in stock

[www.mysurplussales.com](http://www.mysurplussales.com)

**SURPLUS  
SALES INC.**

CORBIN, KY • 606-528-1997

ELKTON, KY • 270-265-0270

PADUCAH, KY • 270-443-4590

## STUMP REMOVAL FAST & EASY!

Eliminate Landscape  
Eyesores with a DR®  
STUMP GRINDER!

- Make stumps **DISAPPEAR!**
- **EXPAND** lawn areas!
- **OPEN UP** fields & meadows!
- **BLAZE** new trails!
- **REMOVE** mowing hazards!
- **ELECTRIC START** models available!



The DR® STUMP GRINDER uses carbide-tipped cutting teeth that take over 400 "bites" per second, to pulverize stumps into a pile of woodchips. Quickly and easily, you can grind any size tree stump below ground level. Gone forever!

Call for a **FREE DVD & Catalog!**



TOLL-FREE  
**1-877-201-5787**  
[DRstumpgrinder.com](http://DRstumpgrinder.com)