

BLACKKEY 7.5' QUADRANGLE

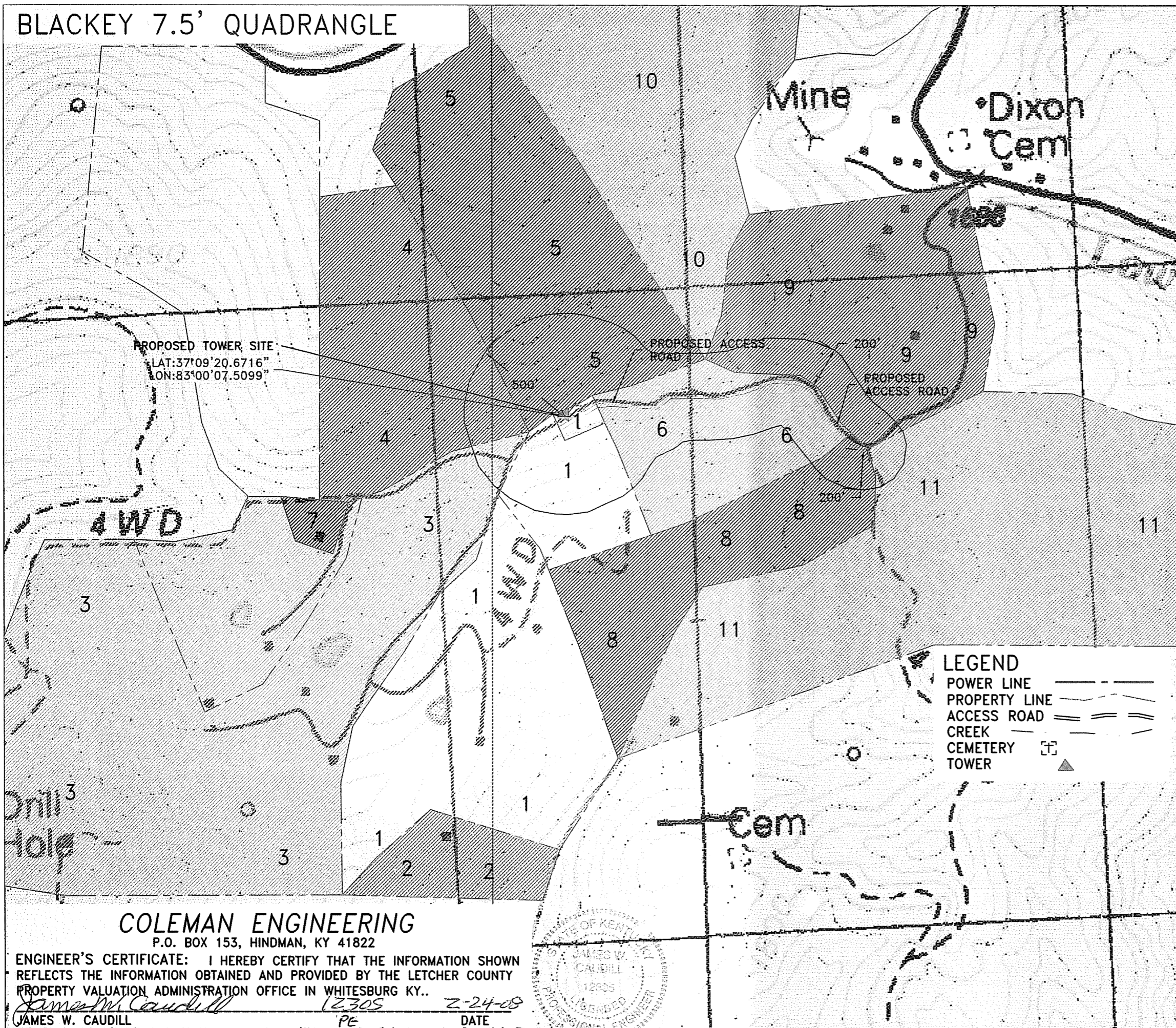

APPALACHIAN WIRELESS

101 TECHNOLOGY TRAIL
IVEL, KY. 41642

PROPOSED TOWER SITE
BLACKKEY IN LETCHER CO, KY

LAND OWNERS:

- 1 CHARLES & JOYCE WHITAKER
14 STEWARTS RD
BLACKKEY, KY 41804
- 2 SUZANNE WHITAKER MADDEN
562 HILL TOP FARM RD
BLACKKEY, KY 41804
- 3 FRANCIS & STEWART WHITAKER
1050 STEWARTS RD
BLACKKEY, KY 41804
- 4 ETHEL POLLY
BOX 394
ELKHORN CITY, KY 41522
- 5 ELKHORN HAZARD COAL LAND
BOX 929
WHITESBURG, KY 41858
- 6 JAMES ROBERT FIELDS
681 PRIDEMORE HOLLOW RD
HENDERSONVILLE, NC 28739
- 7 SANDRA COWDEN
882 STERWARTS RD
BLACKKEY, KY 41804
- 8 WILMA J & HOHN E CORDER
7082 N 650W
FARILAND, IND 46126
- 9 TINA, AMBER & ANTHONY BARRETT
C/O BRENDA HALCOMB
2449 HWY 340B, BLACKKEY KY 41804
- 10 SAM & KANSAS MULLINS
C/O ROY MULLINS BOX 542
ISOM, KY 41824
- 11 BLACK MARLIN ESTATE
C/O DORIS WAYNE & DEBORAH BACK
854 HWY 340B BLACKKEY, KY 41804

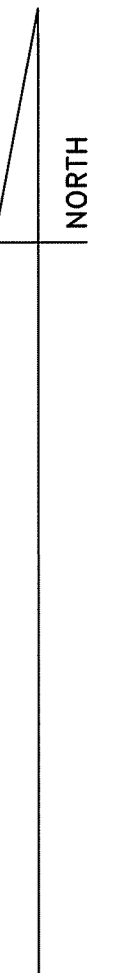

LEGEND

- POWER LINE ————
- PROPERTY LINE - - - - -
- ACCESS ROAD = = = = =
- CREEK ~ ~ ~ ~ ~
- CEMETERY ☒
- TOWER ▲

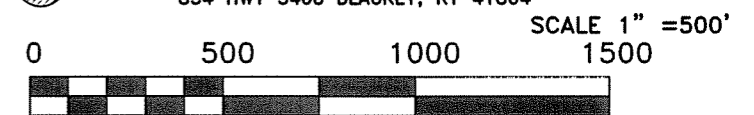

MAP SHOWING STRUCTURES & LAND OWNERS
WITHIN 500 FT OF THE PROPOSED TOWER

02/24/08



P.O. BOX 153, HINDMAN, KY 41822

COLEMAN ENGINEERING

P.O. BOX 153, HINDMAN, KY 41822

ENGINEER'S CERTIFICATE: I HEREBY CERTIFY THAT THE INFORMATION SHOWN REFLECTS THE INFORMATION OBTAINED AND PROVIDED BY THE LETCHER COUNTY PROPERTY VALUATION ADMINISTRATION OFFICE IN WHITESBURG KY..

James W. Caudill 12305 2-24-08
JAMES W. CAUDILL PE DATE

