

RECEIVED

JUN 04 2007

PUBLIC SERVICE
COMMISSION

FOR THE PUBLIC RECORD

**COMMONWEALTH OF KENTUCKY
BEFORE THE PUBLIC SERVICE COMMISSION**

IN THE MATTER OF:

APPLICATION OF SHARED SITES WV, LLC.)
AND AMERICAN CELLULAR CORPORATION)
FOR ISSUANCE OF A CERTIFICATE OF PUBLIC)
CONVIENENCE AND NECESSITY TO CONSTRUCT)
A WIRELESS COMMUNICATIONS FACILITY AT)
8150 ALBANY ROAD)
BURKESVILLE, KY 42717)
IN THE WIRELESS COMMUNICATIONS LICENSE AREA)
IN THE COMMONWEALTH OF KENTUCKY)
IN THE COUNTY OF CUMBERLAND)

Case No.
2007-00062

SITE NAME: GREEN GROVE

Shared Sites WV, LLC. As ultimate owner, and American Cellular Corporation, as a licensed public utility in the commonwealth of Kentucky, make this application.

The property on which the Wireless Communications Facility ("WCF") will be built is located at 8150 Albany Road, Burkesville, Kentucky 42717. The WCF site is geographically positioned at 36° 46' 35.55" North latitude, 85° 14' 42.72" West longitude.

**COMMONWEALTH OF KENTUCKY
BEFORE THE PUBLIC SERVICE COMMISSION**

IN THE MATTER OF:

APPLICATION OF SHARED SITES WV, LLC.)
AND AMERICAN CELLULAR CORPORATION)
FOR ISSUANCE OF A CERTIFICATE OF PUBLIC)
CONVIENCE AND NECESSITY TO CONSTRUCT)
A WIRELESS COMMUNICATIONS FACILITY AT)
8150 ALBANY ROAD)
BURKESVILLE, KY 42717)
IN THE WIRELESS COMMUNICATIONS LICENSE AREA)
IN THE COMMONWEALTH OF KENTUCKY)
IN THE COUNTY OF CUMBERLAND)

*Case No.
2007-00062*

SITE NAME: GREEN GROVE

UNIFORM APPLICATION: CONFIDENTIAL AND PROPRIETARY

Shared Sites WV, LLC. ("Shared Sites"), as ultimate owner, and American Cellular Corporation ("Provider") as a licensed public utility in the Commonwealth of Kentucky, hereinafter jointly referred to as "Applicants", respectfully submit their Application for a Certificate of Public Convenience and Necessity from the Public Service Commission to construct, maintain, and operate a Wireless Communications Facility ("WCF") to serve the customers of the Provider with wireless and telecommunications services, and other wireless service provider collocations in the area described herein.

In support of this Application, the Applicants respectfully provide and state the following information:

1. The complete names and addresses of the Applicants are:

Shared Sites WV, LLC., a Kentucky Limited Liability Company, having a mailing address of 1390 Chain Bridge Road #40, McLean, Virginia 22101 (703) 893-0806.

American Cellular Corporation, a Delaware Corporation, 3910 South Ave. Youngstown, OH 44512, 73134 having a local address of 124 South Keeneland Drive, Suite 1, Richmond, KY 40475, (606) 544-2355.

2. Shared Sites constructs, owns, manages, maintains, and operates independent communications networks. Shared Sites owns and manages safe, clean and well maintained facilities. Shared Sites facilities do not generate smoke, odors, noise, noxious gases, vibrations, or traffic increase. Shared Sites facilities will not pollute air, soil, or water, nor will they adversely affect radio or television reception or transmission. A certified copy of the Certificate of a Limited Liability Company issued by the Secretary of State of the State of West Virginia and a copy of the Certificate of Authorization which was issued by the Secretary of State of the Commonwealth of Kentucky for Shared Sites WV, LLC. are attached or described as part of **Exhibit A**. A copy of the Certificate of Authorization issued by the Secretary of State of the Commonwealth of Kentucky and a copy of the Certificate of Merger issued by the Secretary of State of the State of Delaware for the Provider are attached or described as part of **Exhibit B**.

3. After completion of the proposed WCF, Shared Sites will lease or license space on said tower and the surrounding site so the Provider may locate and operate its facility including all required antennas and appurtenances. The proposed WCF will serve an area completely within the Provider's Federal Communications Commission ("FCC")

licensed service area in the Commonwealth of Kentucky. The Provider is authorized to provide wireless service by the FCC and the PSC. A copy of the Provider's FCC license to provide wireless service is attached to this Application or described as part of **Exhibit C**. Shared Sites has located the proposed site in a manner such that other wireless communications service providers will desire to collocate on said tower, and will endeavor to provide all necessary facilities to make collocation attractive to them.

4. The public convenience and necessity require the construction of the proposed WCF. The construction of the WCF will bring the Provider's services to an area currently not served or not adequately served by the Provider and will thereby enhance the public's access to innovative and competitive wireless telecommunications services. The WCF will provide a necessary link in the Provider's telecommunications network that is designed to meet the increasing demands for wireless services in Kentucky's wireless communications licensed area. The WCF is an integral link in the Provider's network design that must be in place to cover the proposed service area.

5. Shared Sites' construction of the described WCF is desirable because it allows for the collocation of additional wireless service providers within this portion of the Kentucky wireless communications licensed area. These services may include telecommunications, wireless data transfer and internet services, wireless cable, paging systems, 911 service, and other new products currently being developed in the wireless industry. In addition, the WCF will be available for use by governmental agencies and providers of emergency services. The WCF will provide a necessary link in Shared Sites' and the Provider's wireless infrastructure networks, and Shared Sites, as part of its business structure, will diligently pursue and encourage other wireless providers to collocate on the WCF. These services will provide increased competition in the in the local

Kentucky telecommunications market, which will, in turn, promote competitive pricing, quality, and coverage options to users of telecommunications services in this area. Shared Sites' vested interest in the collocation of wireless service providers promotes the same goals for the local consumers.

6. The Applicants propose to construct a WCF at 150 Albany Road, Burkesville, Kentucky 42717 (36° 46' 35.55" North latitude, 85° 14' 42.72" West longitude). In an area located entirely within the county referenced in the caption of this application. The property on which the WCF will be located is owned by J.E. Willen. The proposed WCF will consist of a 300 foot guyed tower with an approximately 10-foot lightning arrester attached to the top, for a total height of 310 feet. The WCF will also include concrete foundations to accommodate the placement of the Provider's proprietary radio electronics equipment. The equipment will be housed in a prefabricated cabinet or shelter that will contain: (i) the transmitting and receiving equipment required to connect the WCF with the Provider's users in Kentucky, (ii) telephone lines that will link the WCF with the Provider's other facilities, (iii) battery back-up that will allow the Provider to operate even after a loss of outside power, and (iv) all other necessary appurtenances. The Provider's equipment cabinet or shelter will be approved for use in the commonwealth of Kentucky by the relevant building inspector. The WCF compound will be fenced and all access gate(s) will be secured. A description of the manner in which the proposed WCF will be constructed is attached as **Exhibit D** and **Exhibit E**. Periodic inspections will be performed on the WCF in accordance with the applicable regulations or requirements of the PSC. The list of competing utilities, corporations, or persons is attached as **Exhibit F**.

7. Reduced copies of the site development plan have been included as **Exhibit D** and **Exhibit E** of this application. A vertical profile sketch of the WCF signed and sealed

by a professional engineer registered in Kentucky depicting the tower height, as well as a proposed configuration for the antennas of the provider and future antenna mounts, has also been included as part of **Exhibit E**. Foundation design plans and a description of the standards according to which the tower was designed signed and sealed by a professional engineer registered in Kentucky is included as part of **Exhibit D**.

8. The Applicants have considered the likely effects of the installation of the proposed WCF on nearby land uses and values and have concluded there is no more suitable location reasonably available from which adequate services can be provided, and that there are no reasonably available opportunities to collocate. The Applicants have attempted to collocate on suitable existing structures such as telecommunications towers or other suitable structures capable of supporting the Provider's facilities. No other suitable and available collocation site was found to be located in the vicinity of the site. Information regarding the Applicants' efforts to achieve collocation in the vicinity are presented as **Exhibit G**.

9. The Applicants have conducted a preliminary aeronautical evaluation for the proposed WCF. The evaluation determined that the proposed structure height at this site meets Federal Aviation Administration ("FAA") Regulation requirements. Furthermore, FAA notice is required for the proposed construction, and lighting or marking requirements may be applicable to this facility. A copy of the FAA Application is attached as **Exhibit H**. Upon receiving a "Determination" from the FAA, the Applicants will forward a copy as a supplement to this Application Proceeding

10. A copy of the Kentucky Airport Zoning Commission ("KAZC") Application for the proposed WCF is attached as **Exhibit I**. Upon receiving authorization from the KAZC,

the Applicants will forward a copy of the determination as a supplement to this Application Proceeding

11. The WCF will be registered with the FCC pursuant to applicable federal requirements. Appropriate required signage will be posted on this site upon receipt of the tower registration number.

12. A geotechnical-engineering firm has performed soil boring(s) and subsequent geotechnical-engineering studies at the WCF site under the supervision of a professional engineer registered in the Commonwealth of Kentucky who specializes in geotechnical engineering, including subsurface exploration. The geotechnical-engineering firm has performed many such studies for the communications industry. A copy of the geotechnical-engineering report and evaluation signed and sealed by a professional engineer registered in the Commonwealth of Kentucky who specializes in geotechnical engineering, including subsurface exploration, is attached as **Exhibit J**. The name and address of the geotechnical-engineering firm and the professional engineer registered in the Commonwealth of Kentucky who supervised the examination of this WCF site are included in **Exhibit J**.

13. Clear directions to the proposed WCF site from the County seat are attached as **Exhibit K**. The name and address of the preparer of **Exhibit K** is included in **Exhibit K**.

14. Shared Sites, pursuant to a written agreement, has acquired the right to use the WCF site and associated property rights. A copy of the agreement or an abbreviated agreement recorded with the County Clerk is attached as **Exhibit L**. Also included as part of **Exhibit L** is the portion of the full agreement demonstrating that in the case of abandonment a method is provided to dismantle and remove the cellular antenna tower .

15. Personnel directly responsible for the design and construction of the proposed WCF are well-qualified and experienced. World Tower Company, Inc. (the Tower Manufacturer) performed the tower and foundation design. The Tower Manufacturer is a nationally recognized manufacturer and designer of communication towers. The Tower Manufacturer has designed and installed communications towers throughout North America. The Tower Manufacturer has assigned Peter Jernigan and/or Kirk R. Hall, both professional engineers registered in the commonwealth of Kentucky, to design the Tower for the WCF. Both engineers specialize in the design and engineering of guyed, self support and monopole structures, and have extensive experience in the design and construction of projects similar to the Applicants'. These projects include the design of towers and the required foundations of many other wireless facilities. All of the designs have been/will be signed and sealed by Peter Jernigan or Kirk R. Hall. The construction of the proposed WCF will be performed by Shared Sites or their agents who are insured and experienced tower erection specialists. The Project Manager, David Jantzi, will manage the construction of the WCF and the tower erection. David has been erecting towers for the telecommunications industry for over 15 years. All tower designs will meet or exceed applicable laws and regulations.

16. Based on a review of Federal Emergency Management Agency Flood Insurance Rate Maps, the registered land surveyor has certified in **Exhibit M** that the proposed WCF is not located within any flood hazard area.

17. The possibility of high winds has been considered in the design of this tower. The tower has been designed and engineered by professional engineers using computer assistance and the same accepted codes and standards as are typically used for high-rise building construction. The tower has been designed to withstand a wind loading of 70

m.p.h. with ½ inch of radial ice. This tower has been designed in accordance with the Electronic Industries Association (“EIA”) 222-F 1996 Standards, which have been accepted and approved by ANSI and is a nationally recognized tower design standard. Similarly, the proposed WCF design has been developed with consideration of potential ground shaking based on a negligible seismic zone of 1. Seismic loading is regarded as secondary to the wind loading.

18. The site development plan signed and sealed by a professional engineer registered in Kentucky was prepared by David B. Sharp, and was designed from a survey performed by Michael E. McKinney. This site development plan is drawn to a scale of no less than one (1) inch equals 200 feet, and identifies every owner of real estate within 500 feet of the proposed tower (according to the Property Valuation Administrator) and is incorporated in the survey as part of **Exhibit E**. Every structure and every easement within 500 feet of the proposed tower or within 200 feet of the access road including intersection with the public street system is incorporated in the survey as part of **Exhibit E**.

19. Shared Sites, on behalf of itself and the Provider, has notified every person who owns property within 500 feet of the proposed tower by certified mail, return receipt requested, of the proposed construction. Each property owner has been informed of their right to request intervention. A list of the nearby property owners who received the notices, together with copies of the certified letters, are attached as **Exhibit N** and **Exhibit O**, respectively.

20. Shared Sites, on behalf of itself and the Provider, has notified the Cumberland County Judge Executive by certified mail, return receipt requested, of the proposed construction. This notice informed the Lincoln County Judge Executive of his/her right to request intervention. A copy of this notice is attached as **Exhibit P**.

21. Two appropriate notice signs measuring at least two (2) feet in height and four (4) feet in width with all required language in letters of required height have been posted in a visible location on the proposed site and on the nearest public road and shall remain posted for at least two (2) weeks after filing of the Application. Copies of the postings are attached as **Exhibit Q**. The location of the proposed facility has been published in a newspaper of general circulation in the county where the WCF is located.

22. The property where WCF is proposed to be constructed is not zoned.

23. The process that was used in selecting the site for the proposed WCF by the Applicants' radio frequency engineers was consistent with the process used for selecting generally all other existing and proposed WCF facilities within the proposed network design area. Before beginning the acquisition process, the Applicants carefully evaluated the location of the required WCF for possible collocation opportunities on existing structures. Radio Frequency Engineers used computer programs to evaluate the most effective coverage design for facilitating collocation potential on the proposed tower. Shared Sites and the Provider's radio frequency engineers have combined their efforts in order to develop a highly efficient network that is designed to serve the Federal Communications Commission licensed territory without extending beyond the Provider's approved boundary. The engineers selected the optimum vicinity in terms of elevation and location to provide the best quality service to customers in the service area. A proposed coverage area was considered by the Applicants when searching for sites that would provide both (i) the coverage deemed necessary by the Provider, and (ii) the coverage deemed necessary by Shared Sites to permit the integration of the proposed WCF into Shared Sites' overall network design. No suitable towers or existing structures were found in the immediate area which would meet the technical requirements for this element of the telecommunications

network. A map of the area in which the tower is proposed to be located which is drawn to scale and clearly depicts the necessary search area within which the site, pursuant to radio frequency requirements, be located is attached as **Exhibit R**.

24. A grid map showing the location of all existing cellular antenna towers that includes the general position of proposed construction sites for new cellular antenna towers within the Commission's jurisdiction and one-half mile outside the boundary of the planning unit's jurisdiction if that area contains either existing or proposed construction sites for cellular antenna towers is attached as **Exhibit S**.

25. All Exhibits to this application are hereby incorporated by reference as if fully set out as part of the Application.

26. All responses and requests associated with this Application may be directed

to:

David Jantzi
Boulevard Properties, LLC
7383 Utica Blvd.
Lowville, NY 13367
Telephone: (315) 523-6258

And

Kamal Doshi
Shared Sites WV, LLC
1390 Chain Bridge Road #40
McLean, VA 22101

Wherefore, the applicants respectfully request that the PSC accept the foregoing Application for filing and having met the requirements of KRS 278.020 and all applicable rules and regulations of the PSC, grant a Certificate of Public Convenience and Necessity to construct and operate the WCF at the location set forth herein for the respective networks in the commonwealth of Kentucky.

Respectfully submitted,



Kamal Doshi
Shared Sites, LLC
1390 Chain Bridge Road #40
McLean, Virginia 22101
Telephone: (703) 893-0806



And

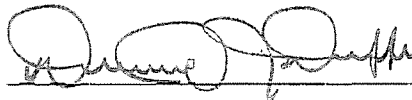

Timothy J. Duffy
Chief Technical Officer / Senior Vice President
Network Operations & Engineering
American Cellular Corporation
14201 Wireless Way
Oklahoma City, OK 73134
(405) 529-8660

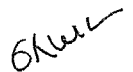

LIST OF EXHIBITS

- A. Certificate of LLC from the State of West Virginia and copy of application for Certificate of Authority to the State of Kentucky for Shared Sites WV, LLC.
- B. Certificate of Authorization from the State of Kentucky and Certificate of Merger for American Cellular Corporation
- C. Copy of FCC license for American Cellular Corporation
- D. Tower and Foundation Plan
- E. Site Development Plan:
 - Vicinity Map
 - Property Owner Listing
 - 500' Vicinity Map
 - Legal Descriptions
 - Site Plan
 - Vertical Tower Profile
- F. Competing Utilities, Corporations, or Persons List
- G. Collocation Report
- H. Application to FAA
- I. Application to Kentucky Airport Zoning Commission
- J. Geotechnical report
- K. Directions to WCF Site
- L. Copy of Real Estate Agreement
- M. Flood Plain Certification
- N. Certification of Notification
- O. Copy of Property Owner Notification
- P. Copy of County Judge Executive Notice
- Q. Copy of Posting Notices
- R. Copy of Radio Frequency Design Search Area
- S. Tower Map for Subject County

EXHIBIT A

CERTIFICATE OF LLC FROM THE STATE OF WEST VIRGINIA

AND

**CERTIFICATE OF AUTHORITY FROM THE COMMONWEALTH OF
KENTUCKY**

FOR SHARED SITES WV, LLC

LM

State of West Virginia



Certificate

I, Betty Ireland, Secretary of State of the State of West Virginia, hereby certify that

SHARED SITES WV, LLC

Control Number: 90252

has filed its "Articles of Organization" in my office according to the provisions of West Virginia Code §§31B-2-203 and 206. I hereby declare the organization to be registered as a limited liability company from its effective date of December 20, 2006 until the expiration of the term or termination of the company.

Therefore, I hereby issue this

CERTIFICATE OF A LIMITED LIABILITY COMPANY



Given under my hand and the Great Seal of the State of West Virginia on this day of December 20, 2006

Betty Ireland

Secretary of State

Commonwealth of Kentucky

Trey Grayson
Secretary of State

Certificate of Authorization

I, Trey Grayson, Secretary of State of the Commonwealth of Kentucky, do hereby certify that according to the records in the Office of the Secretary of State,

SHARED SITES WV, LLC

, a limited liability company organized under the laws of the state of West Virginia, is authorized to transact business in the Commonwealth of Kentucky and received the authority to transact business in Kentucky on December 20, 2006.

I further certify that all fees and penalties owed to the Secretary of State have been paid; that an application for certificate of withdrawal has not been filed; and that the most recent annual report required by KRS 275.190 has been delivered to the Secretary of State.

IN WITNESS WHEREOF, I have hereunto set my hand and affixed my Official Seal at Frankfort, Kentucky, this 7th day of February, 2007.

Certificate Number: 43278

Jurisdiction: Boulevard Properties, LLC

Visit <http://apps.sos.ky.gov/business/obdb/certvalidate.aspx> to validate the authenticity of this certificate.



Handwritten signature of Trey Grayson in black ink, written over a horizontal line.

Trey Grayson
Secretary of State
Commonwealth of Kentucky
43278/0653332

EXHIBIT B

**CERTIFICATE OF AUTHORIZATION FROM THE
COMMONWEALTH OF KENTUCKY**

AND

CERTIFICATE OF MERGER FROM THE STATE OF DELAWARE

FOR AMERICAN CELLULAR CORPORATION

Commonwealth of Kentucky

Trey Grayson

Secretary of State

Certificate of Authorization

I, Trey Grayson, Secretary of State of the Commonwealth of Kentucky, do hereby certify that according to the records in the Office of the Secretary of State,

AMERICAN CELLULAR CORPORATION

, a corporation organized under the laws of the state of Delaware, is authorized to transact business in the Commonwealth of Kentucky, and received the authority to transact business in Kentucky on January 20, 2004.

I further certify that all fees and penalties owed to the Secretary of State have been paid; that an application for certificate of withdrawal has not been filed; and that the most recent annual report required by KRS 271B.16-220 has been delivered to the Secretary of State.

IN WITNESS WHEREOF, I have hereunto set my hand and affixed my Official Seal at Frankfort, Kentucky, this 13th day of February, 2006.

Certificate Number: 26879

Jurisdiction: Shared Sites, LLC

Visit <http://apps.sos.ky.gov/business/obdb/certvalidate.aspx> to validate the authenticity of this certificate.



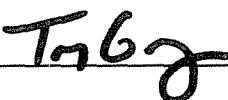

Trey Grayson
Secretary of State
Commonwealth of Kentucky
26879/0576718

Delaware

PAGE 1

The First State

I, HARRIET SMITH WINDSOR, SECRETARY OF STATE OF THE STATE OF DELAWARE, DO HEREBY CERTIFY THE ATTACHED IS A TRUE AND CORRECT COPY OF THE CERTIFICATE OF MERGER, WHICH MERGES:

"ACC OF KENTUCKY LLC", A DELAWARE LIMITED LIABILITY COMPANY, WITH AND INTO "AMERICAN CELLULAR CORPORATION" UNDER THE NAME OF "AMERICAN CELLULAR CORPORATION", A CORPORATION ORGANIZED AND EXISTING UNDER THE LAWS OF THE STATE OF DELAWARE, AS RECEIVED AND FILED IN THIS OFFICE THE THIRTY-FIRST DAY OF DECEMBER, A.D. 2003, AT 10:30 O'CLOCK A.M.

AND I DO HEREBY FURTHER CERTIFY THAT THE EFFECTIVE DATE OF THE AFORESAID CERTIFICATE OF MERGER IS THE THIRTY-FIRST DAY OF DECEMBER, A.D. 2003, AT 11:30 O'CLOCK A.M.

A FILED COPY OF THIS CERTIFICATE HAS BEEN FORWARDED TO THE NEW CASTLE COUNTY RECORDER OF DEEDS.

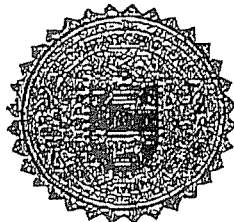

Harriet Smith Windsor
Harriet Smith Windsor, Secretary of State

EXHIBIT C

COPY OF FCC LICENSE FOR AMERICAN CELLULAR

**Federal Communications Commission
Wireless Telecommunications Bureau
Radio Station Authorization**

LICENSEE NAME: American Cellular Corporation

RONALD L. RIPLEY
AMERICAN CELLULAR CORPORATION
14201 WIRELESS WAY
OKLAHOMA CITY OK 73134

FCC Registration Number (FRN) 0003767324	
Call Sign KNKN666	File Number 0001571120
Radio Service CL - Cellular	
Market Number CMA447	Channel Block A
Sub-Market Designator 0	

Market Name Kentucky 5 - Barren

Grant Date 10-30-2001	Effective Date 01-07-2004	Expiration Date 10-01-2011	Five Yr Build-Out Date	Print Date 01-14-2004
---------------------------------	-------------------------------------	--------------------------------------	-------------------------------	---------------------------------

SITE INFORMATION

Location	Latitude	Longitude	Ground Elevation (meters)	Structure Hgt to Tip (meters)	Antenna Structure Registration No.
2	037-18-06.0 N	085-55-41.0 W	285.1	78.9	1042214
Address	MUFORDVILLE SITE: 1 MI W				
City	County	State	Construction Deadline		
LEITCHFIELD	HART	KY			

Antenna: 1	Azimuth (from true north)	0	45	90	135	180	225	270	315
Antenna Height AAT(meters)		129.600	113.300	180.500	171.200	159.600	156.200	136.700	159.500
Transmitting ERP(watts)		75.900	100.000	91.200	100.000	75.900	31.600	24.300	31.600

Location	Latitude	Longitude	Ground Elevation (meters)	Structure Hgt to Tip (meters)	Antenna Structure Registration No.
5	036-44-13.0 N	085-42-10.0 W	309.7	88.1	1042225
Address	TOMPKINSVILLE SITE: 3151 EDMONTON ROAD				
City	County	State	Construction Deadline		
TOMPKINSVILLE	MONROE	KY			

Antenna: 1	Azimuth (from true north)	0	45	90	135	180	225	270	315
------------	---------------------------	---	----	----	-----	-----	-----	-----	-----

Conditions:

Pursuant to Section 309(h) of the Communications Act of 1934, as amended, 47 U.S.C. Section 309(h), this license is subject to the following conditions: This license shall not vest in the licensee any right to operate the station nor any right in the use of the frequencies designated in the license beyond the term thereof nor in any other manner than authorized herein. Neither the license nor the right granted thereunder shall be assigned or otherwise transferred in violation of the Communications Act of 1934, as amended. See 47 U.S.C. Section 310(d). This license is subject in terms to the right of use or control conferred by Section 706 of the Communications Act of 1934, as amended. See 47 U.S.C. Section 606.

EXHIBIT D

TOWER AND FOUNDATION DESIGN



February 13, 2007

Boulevard Properties
7383 Utica Blvd.
Lowville, NY 13367

Attn: Mr. Dave Jantzi

Re: Tower and Foundation Designs for Kentucky
EOM#8959A

Dear Dave,

This letter is in response to your inquiry about the design of your towers and foundations being located in Kentucky.

- The tower and foundation designs are reviewed and sealed by a Professional Engineer actively licensed in the State of Kentucky. More specifically, it is planned that the structural drawings will be sealed by me or Mr. Kirk R. Hall, P.E.
- We use site-specific soils reports (as provided by the tower owner) to design tower foundations. The soils reports are then referenced in the foundation general notes of the structural drawings.
- The full tower loading and reactions are used for the foundation designs. The foundation design reactions are listed on the tower and foundation drawings.

This criteria will be applied to the following proposed sites:

- Craycraft, Adair County
- Little Clifty, Adair County
- Duff, Lincoln County
- Horntown, Russell County
- Kings Mountain, Lincoln County
- Wilderness Trail, Lincoln County
- Neals Creek, Lincoln County
- Zula, Wayne County
- Cartwright, Clinton County
- Snow, Clinton County
- Greene Grove, Cumberland County

If you have any questions regarding this information, please do not hesitate to contact us at (740) 522-2287 x 356.

Sincerely,

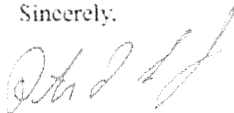
Pete Jernigan, P.E.
TEP #070002.02



Kirk R. Hall, P.E.
EOM
Civil Structural Group

1981 COFFMAN RD., SUITE C • NEWARK, OH 43055
PHONE: (740) 522-2287 • FAX: (740) 522-4929

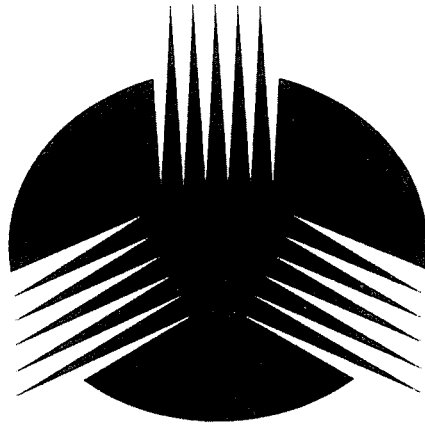

WORLD TOWER

COMPANY, INC.

*1213 Compressor Drive
P.O. Box 508
Mayfield, KY 42066
270.247.3642
Fax: 270.247.0909
worldtower@worldtower.com
www.worldtower.com*

TYPICAL DESIGN
NOT SITE SPECIFIC



World Tower
COMPANY, INC.

1213 Compressor Drive

P.O. Box 508

Mayfield, KY 42066

270-247-3642

FAX: 270-247-0909

E-mail: worldtower@worldtower.com

Web: www.worldtower.com

TYPICAL DESIGN

NOT SITE SPECIFIC

300' TYPE 36SR TOWER
FOR: SHARED TOWERS
SITE:

DESIGN PACKAGE

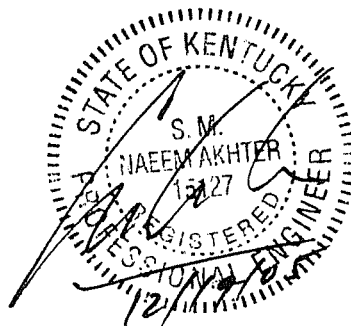

STEEL WT/FT	40	45	40	45	35
W/G BRKT. QTY.	24				
LIGHTS & PAINT	BY OTHERS				
BRACING	SINGLE LACED SOLID ROUND				
GIRTS	3/4				
DIAGONALS	1	7/8	1	7/8	
LEGS SOLID RD.	1 3/4	2	1 3/4	1 1/2	
SPAN	1		3	4	5

300'
290'
250'
190'
130'
70'

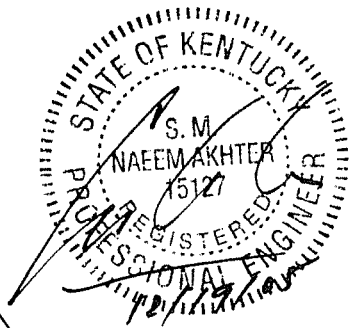
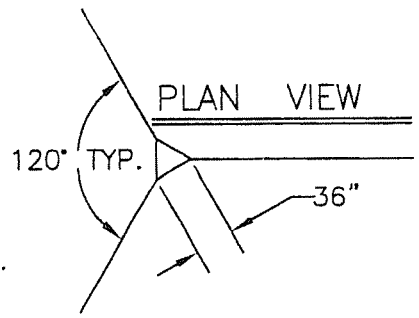

TYPICAL DESIGN
NOT SITE SPECIFIC

SE 230' (+3')
NE 230' (-14')
WEST 260' (-30')

TOWER ELEVATION

TITLE: 300' TYPE 36SR TOWER
FOR: SHARED TOWERS
SITE:

WORLD TOWER

SCALE	NONE	DWN.	JCD	CKD.	DATE	10-23-05
FILE	DWG. NO.			Q05716		

ANTENNAS

ELEV.	DESCRIPTION	LINE	AZIMUTH
297'	12- 6' X 1' X 3" PANEL ANTS. ON LO-PROFILE MNT.	12- 1 5/8	
290'	12- 6' X 1' X 3" PANEL ANTS. ON LO-PROFILE MNT.	12- 1 5/8	
280'	12- 6' X 1' X 3" PANEL ANTS. ON LO-PROFILE MNT.	12- 1 5/8	
270'	12- 6' X 1' X 3" PANEL ANTS. ON LO-PROFILE MNT.	12- 1 5/8	
TYPICAL DESIGN			

NOT SITE SPECIFIC

REACTIONS					
BASE			ANCHOR		
SHEAR	1.0	KIPS	RESULTANT	55.0	KIPS
COMPRESSION	123.0	KIPS	HORIZONTAL	41.0	KIPS
		KIPS	VERTICAL	37.0	KIPS

ELEV.	SIZE	BREAK STR.	INITIAL TENSION	CUT LENGTH			SHACKLE	THIMBLE	TURN BUCKLE
				SE	NE	WEST			
290'	9/16 EHS	35000	3500	397'	410'	441'	3/4	3/4	1 X 18
250'	9/16 EHS	35000	3500	367'	379'	411'	3/4	3/4	1 X 18
190'	1/2 EHS	26900	2700	325'	336'	369'	---	1/2	3/4 X 12
130'	7/16 EHS	20800	2100	292'	300'	334'	---	1/2	3/4 X 12
70'	3/8 EHS	15400	1500	268'	274'	307'		3/8	3/4 X 12

GENERAL NOTES

1. TOWER IS DESIGNED TO SUPPORT THE GIVEN LOADS AND MEET THE PROVISIONS OF TIA/EIA-222-F FOR A 70 MPH BASIC WIND SPEED WITH NO ICE OR 60.6 MPH WITH 1/2 ICE.
2. TOWER IS DESIGNED FOR ALL LINES TO BE MOUNTED ACCORDING TO DRAWING Q05716WG.
3. WELDED CONNECTIONS SHALL CONFORM TO THE LATEST REVISION OF THE AMERICAN WELDING SOCIETY AWS.D 1.1.
4. TOWER AND ALL FABRICATED ACCESSORIES ARE HOT-DIP GALVANIZED IN ACCORDANCE WITH ASTM A123.
5. ALL BOLTS SHALL BE GALVANIZED ACCORDING TO THE STANDARD SPECIFICATION FOR ZINC COATING OF IRON AND STEEL HARDWARE ASTM A153.
6. LEG STEEL IS 50 KSI MIN. YIELD SOLID ROUND AND BRACING STEEL IS 36 KSI MIN. YIELD SOLID ROUND.
7. ALL STRUCTURAL BOLTS ARE ASTM A325.
8. GUY LENGTHS SHOWN ARE CHORD LENGTHS PLUS 30'.
9. TOWER SECTIONS ARE NUMBERED CONSECUTIVELY FROM BASE TO TOP.
10. TOWER SHOULD BE INSPECTED IN ACCORDANCE WITH TIA/EIA-222-F EVERY 3 YEARS.
11. TOWER INSPECTION SHOULD ONLY BE PERFORMED BY EXPERIENCED QUALIFIED PERSONNEL. FOR ASSISTANCE IN PROPER MAINTENANCE OF YOUR TOWER, CALL WORLD TOWER @ 270-247-3642.



TITLE: 300' TYPE 36SR TOWER
FOR: SHARED TOWERS
SITE:

WORLD TOWER

SCALE NONE	DWN. JCD	CKD. <i>uae</i>	DATE 10-23-05
FILE	DWG. NO. Q05716T		

TRANSMISSION LINES ARE NUMBERED
 CONSECUTIVELY FROM TOP TO BOTTOM
 OF TOWER. SEE DRAWING Q05716T FOR
 LINE ELEVATIONS.

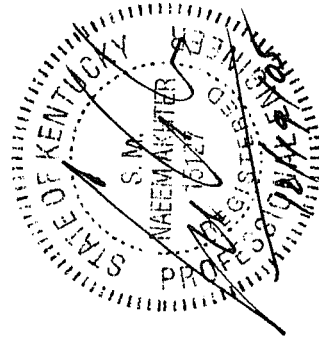

TYPICAL DESIGN

NOT SITE SPECIFIC

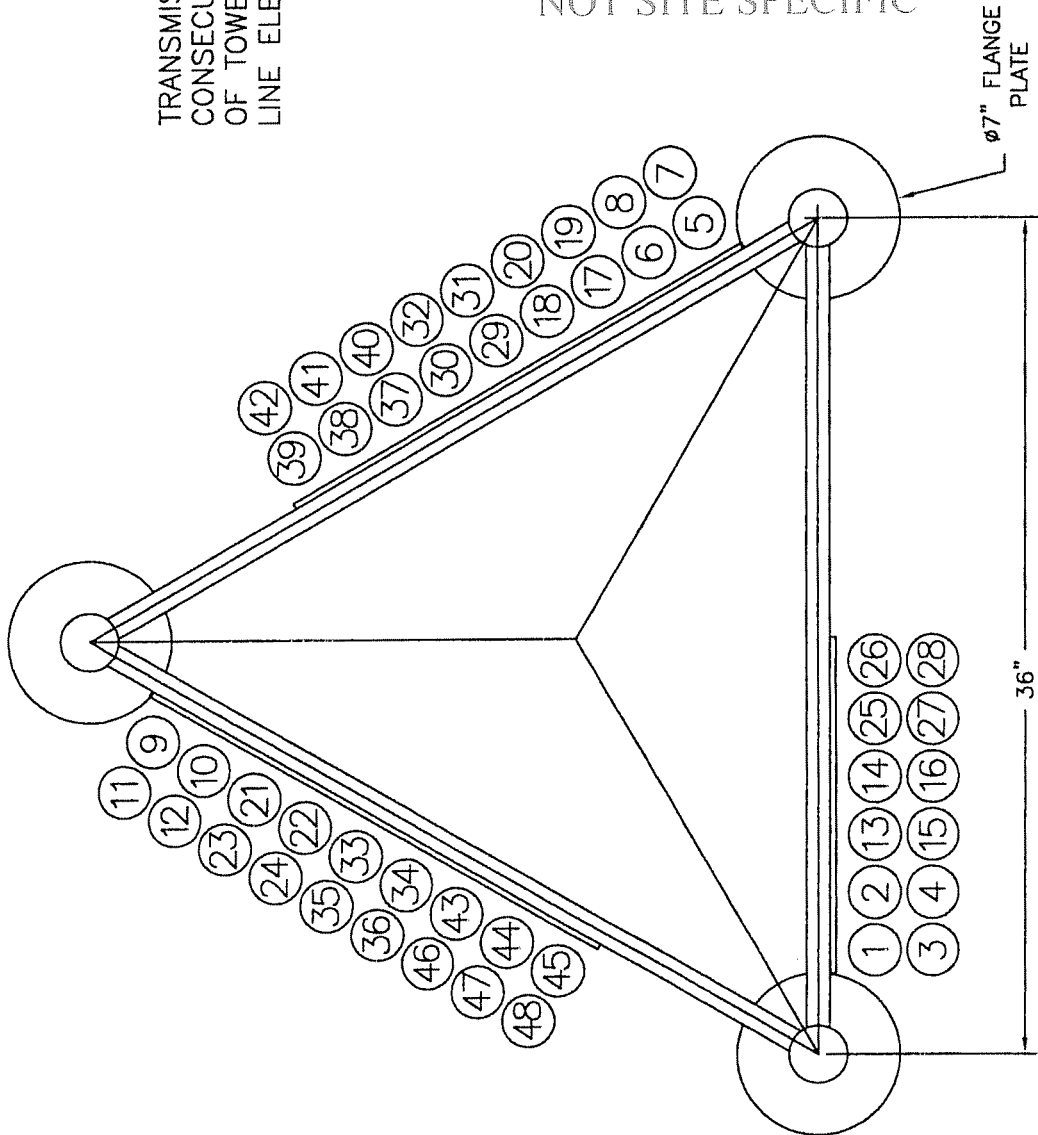

TITLE: WAVEGUIDE LOCATION DETAILS
 TOTAL 48 LINES
 SITE:

WORLD TOWER

SCALE NONE	DWN. JCD	CKD. <i>agace</i>	DATE 10-23-05
FILE		DWG. NO. Q05716WG	

4.5 CU. YDS.
CONCRETE REQ'D.

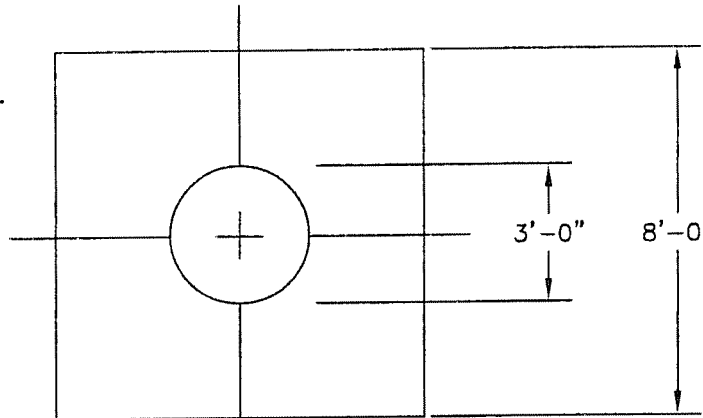

TYPICAL DESIGN

NOT SITE SPECIFIC

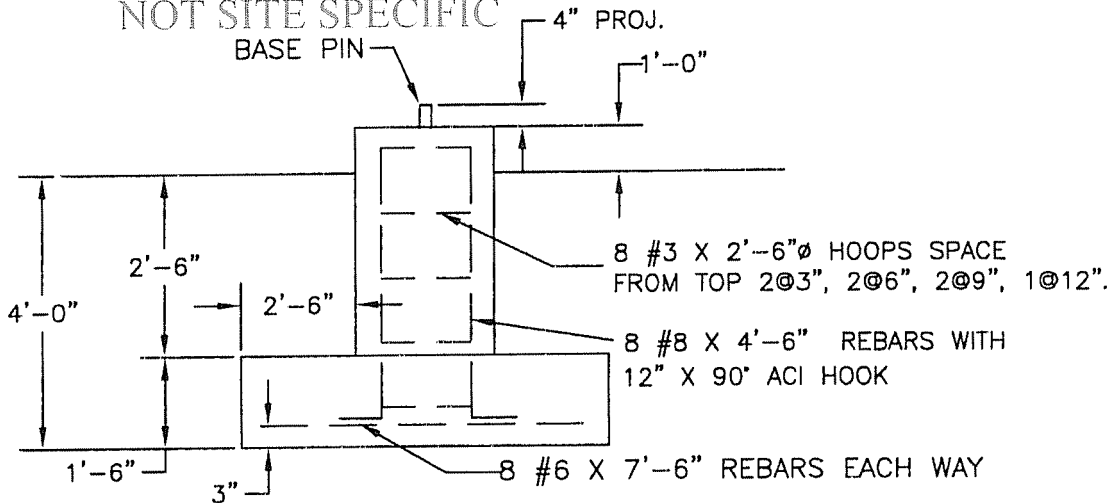

GENERAL NOTES

1. CONCRETE TO HAVE 3000 PSI MIN. COMPRESSIVE STRENGTH AFTER 28 DAYS.
2. ALL REINFORCEMENT STEEL IS DEFORMED AND MEETS THE STRENGTH REQUIREMENTS OF ASTM A615 GRADE 60.
3. EMBEDDED STEEL TO HAVE 3" MIN. CONCRETE COVER.
4. FOUNDATION DESIGN IS BASED ON CUSTOMER SUPPLIED SOIL REPORT NO. 05CN0189 BY ALT & WITZIG INC. DATED 6-8 2005.

MAX REACTIONS		
SHEAR	1.0	KIPS
DOWNLOAD	123.0	KIPS

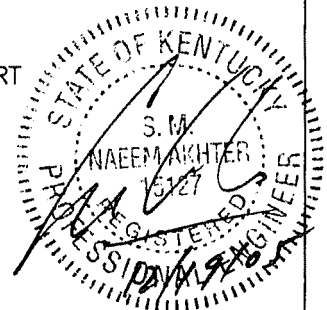

TITLE: BASE DETAILS
300' TYPE 36SR TOWER
SITE:

WORLD TOWER

SCALE	NONE	DWN.	JCD	CKD.	DATE	10-23-05
FILE				DWG. NO.	Q05716B	

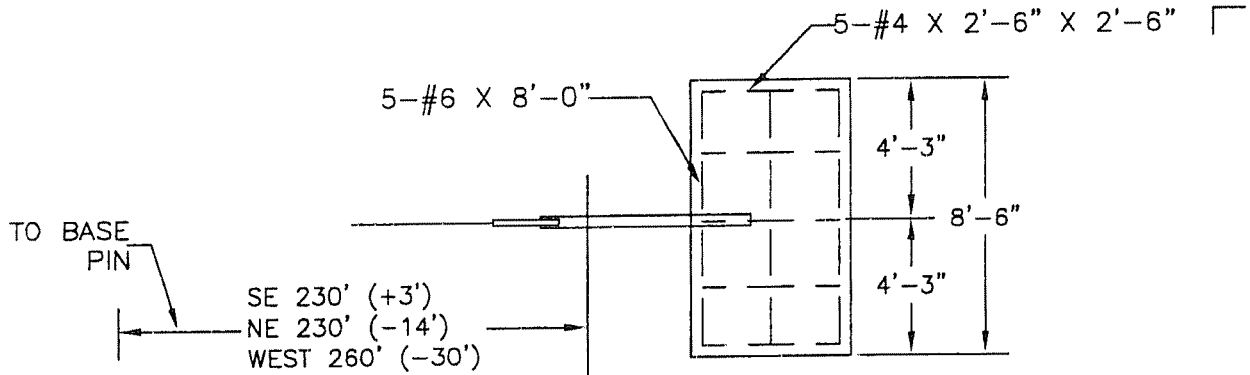

TYPICAL DESIGN

NOT SITE SPECIFIC

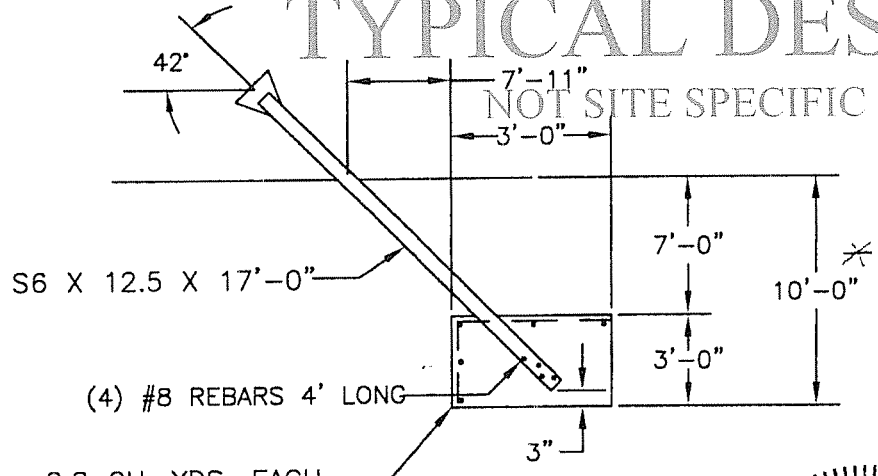

AS BUILT
 WLL 11-7-05
NE ANCHOR

* REFUSAL @ 8' DURING
 INSTALL. AS BUILT = 8'
 DEEP WITH 10' x 16' x 2' THK.
 ADDITIONAL BACKFILL.
 SLOPE TO DRAIN W/O
 EROSION.

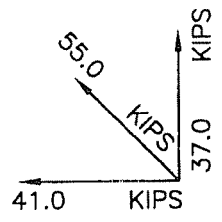

GENERAL NOTES

1. CONCRETE TO HAVE 3000 PSI MIN. COMPRESSIVE STRENGTH AFTER 28 DAYS.
2. REINFORCEMENT STEEL IS DEFORMED AND MEETS THE REQUIREMENTS OF ASTM A615 GRADE 60.
3. CENTER LINE OF ANCHOR BEAM TO PASS THROUGH CENTROID OF BLOCK.
4. EMBEDDED STEEL TO HAVE A MIN. 3" COVER.
5. FOUNDATION DESIGN IS BASED ON CUSTOMER SUPPLIED SOIL REPORT NO. 05CN0189 BY ALT & WITZIG INC. DATED 6-8-2005.

TITLE: ANCHOR DETAILS
 300' TYPE 36SR TOWER
 SITE:

WORLD TOWER

SCALE	NONE	DWN.	JCD	CKD.	WLL	DATE	10-23-05
FILE	DWG. NO. Q05716A						

EXHIBIT E

SITE DEVELOPMENT PLAN

VICINITY MAP
PROPERTY OWNER LISTING
500' VICINITY MAP
LEGAL DESCRIPTIONS
SITE PLAN
VERTICAL TOWER PROFILE

EXHIBIT F

COMPETING UTILITIES, CORPORATIONS, OR PERSONS LIST

COMPETING UTILITIES, CORPORATIONS, OR PERSONS LIST:

- American Towers
- Crown Communications
- SBA
- Verizon
- Cingular/AT&T
- Nextel
- T-Mobil
- Sprint
- Bluegrass Cellular
- Ramcell Cellular

EXHIBIT G
COLLOCATION REPORT

CellularONE

124 S. Keeneland Drive Richmond, KY 40475

859-544-4802
859-544-5858 FAX

ACC Regional Engineering Office
KY-4,5,6,8 · WV-2,3,7 · VA-2 · PA-9

Green Grove

Discussion of site need and configuration

Currently, coverage falls off as one leaves Albany, KY to the west along KY-90. It does not return until near Burkesville, KY. This leaves a 9 mile stretch of a major highway without coverage. The terrain rises and falls sharply along KY-90 to the west of Albany starting at the KY-90 and KY-1590 intersection and ending up following a valley a mile west of KY Route 1880 adding to the challenges of providing coverage along the route.

It was determined that Green Grove, properly placed, will be required to extend reliable coverage to the west along KY-90. The Green Grove site would be less than a mile west of the intersection of KY-1880 and KY-90. Due to the previously mentioned terrain the Green Grove site will need to be 300 ft above ground to properly serve its purpose.

Sincerely,



Stephen H. Jassman
RF Engineer

CellularONE

124 S. Keeneland Drive Richmond, KY 40475

859-544-4802
859-544-5858 FAX

ACC Regional Engineering Office
KY-4,5,6,8 / WV-2,3,7/ VA2 / PA-9

April 25, 2007

To Whom It May Concern:

In regard to the proposed cellular communications site known as Green Grove, this letter will seek to explain co-location issues.

To be able to serve the area, structures in the range of 300 ft above ground level will be required as explained in our "statement of need" document. According to a survey by our site acquisition team and contractor Shared Tower Sites, there are simply no tall structures in the area. Therefore, while it is the policy of Dobson Communications to pursue co-location opportunities wherever possible, there are no opportunities in this area. Thus, the construction of new facilities is the only alternative available.

Sincerely,



Stephen H. Jassman
RF Engineer

EXHIBIT H
APPLICATION TO FAA

Notice of Proposed Construction or Alteration (7460-1)

Project Name: SHARE-000067777-07

Sponsor: Shared Sites, L.L.C.

Details for Case : GREEN GROVE 2

Show Project Summary

Case Status

ASN: 2007-ASO-2696-OE

Date Accepted: 05/30/2007

Status: Accepted

Date Determined:

Letters: None

Construction / Alteration Information

Notice Of: Construction

Duration: Permanent

if Temporary : Months: Days:

Work Schedule - Start: 07/15/2007

Work Schedule - End: 12/31/2007

State Filing:

Structure Summary

Structure Type: Antenna Tower

Structure Name: GREEN GROVE 2

FCC Number:

Prior ASN: 2007-ASO-1554-OE

Structure Details

Latitude: 36° 46' 35.55" N

Longitude: 85° 14' 42.72" W

Horizontal Datum: NAD83

Site Elevation (SE): 1033 (nearest foot)

Structure Height (AGL): 310 (nearest foot)

Marking/Lighting: White-medium intensity

Other :

Nearest City: Burkesville

Nearest State: Kentucky

Traverseway: No Traverseway

Description of Location: 8150 Albany Rd
Burkesville, KY 42717

Description of Proposal: 300' wireless communications tower w/ 10' lightning rod. Replaces priot ASN 2007-ASO-1554-OE. IF DESIRED HEIGHT IS NOT AVAILABLE, PLEASE APPROVE GREATEST POSSIBLE HEIGHT.

Common Frequency Bands

Low Freq	High Freq	Freq Unit	ERP	ERP Unit
806	824	MHz	500	W
824	849	MHz	500	W
851	866	MHz	500	W
869	894	MHz	500	W
896	901	MHz	500	W
901	902	MHz	7	W
930	931	MHz	3500	W
931	932	MHz	3500	W
932	932.5	MHz	17	dBW
935	940	MHz	1000	W
940	941	MHz	3500	W
1850	1910	MHz	1640	W
1930	1990	MHz	1640	W
2305	2310	MHz	2000	W
2345	2360	MHz	2000	W

Specific Frequencies

EXHIBIT I

APPLICATION TO KENTUCKY AIRPORT ZONING COMMISSION



Kentucky Transportation Cabinet, Kentucky Airport Zoning Commission, 200 Mero Street, Frankfort, KY 40622		Kentucky Aeronautical Study Number
APPLICATION FOR PERMIT TO CONSTRUCT OR ALTER A STRUCTURE		
INSTRUCTIONS INCLUDED		
<p>1. APPLICANT – Name, Address, Telephone, Fax, etc. Shared Sites, LLC- Kamal Doshi 1390 Chain Bridge Rd #40 Mclean, VA 22101 703-893-0806 (phone) 703-852-7289 (fax)</p>	<p>9. Latitude: <u>36</u> ° <u>46</u> ' <u>35</u> " <u>55</u> "</p> <p>10. Longitude: <u>85</u> ° <u>14</u> ' <u>42</u> " <u>72</u> "</p> <p>11. Datum: <input checked="" type="checkbox"/> NAD83 <input type="checkbox"/> NAD27 <input type="checkbox"/> Other</p> <p>12. Nearest Kentucky City: <u>Burkesville</u> County <u>Cumberland</u></p>	
<p>2. Representative of Applicant – Name, Address, Telephone, Fax Boulevard Properties, LLC- Matt Wallack 7383 Utica Blvd Lowville, NY 13367 315-376-3333 (phone) 315-376-8139 (fax)</p>	<p>13. Nearest Kentucky public use or Military airport: <u>K441 Dale Hollow Regional</u></p> <p>14. Distance from #13 to Structure: <u>9.21 NM</u></p> <p>15. Direction from #13 to Structure: <u>SSE</u></p>	
<p>3. Application for: <input checked="" type="checkbox"/> New Construction <input type="checkbox"/> Alteration <input type="checkbox"/> Existing</p> <p>4. Duration: <input checked="" type="checkbox"/> Permanent <input type="checkbox"/> Temporary (Months Days)</p> <p>5. Work Schedule: Start <u>15 Jul 2007</u> End <u>31 Dec 2007</u></p> <p>6. Type: <input checked="" type="checkbox"/> Antenna Tower <input type="checkbox"/> Crane <input type="checkbox"/> Building <input type="checkbox"/> Power Line <input type="checkbox"/> Landfill <input type="checkbox"/> Water Tank <input type="checkbox"/> Other</p> <p>7. Marking/Painting and/or Lighting Preferred: <input type="checkbox"/> Red Lights and Paint <input type="checkbox"/> Dual - Red & Medium Intensity White <input checked="" type="checkbox"/> White - Medium Intensity <input type="checkbox"/> Dual - Red & High Intensity White <input type="checkbox"/> White - High Intensity <input type="checkbox"/> Other</p> <p>8. FAA Aeronautical Study Number _____</p>	<p>16. Site Elevation (AMSL): <u>1,033.00</u> Feet</p> <p>17. Total Structure Height (AGL): <u>310.00</u> Feet</p> <p>18. Overall Height (#16 + #17) (AMSL): <u>1,343.00</u> Feet</p> <p>19. Previous FAA and/or Kentucky Aeronautical Study Number(s): <u>AS-029-TZV-07-081</u></p> <p>20. Description of Location: (Attach USGS 7.5 minute Quadrangle Map or an Airport layout Drawing with the precise site marked and any certified survey) <u>8150 Albany rd</u> <u>Burkesville, KY 42717</u></p>	
<p>21. Description of Proposal:</p> <p>300' wireless communications tower with 10' lightning rod located within fenced compound. To replace prior study# AS-029-TZV-07-081 (moved location). IF DESIRED HEIGHT IS NOT AVAILABLE, PLEASE APPROVE GREATEST POSSIBLE HEIGHT.</p>		
<p>22. Has a "NOTICE OF CONSTRUCTION OR ALTERATION" (FAA Form 7460-1) been filed with the Federal Aviation Administration? <input type="checkbox"/> No <input checked="" type="checkbox"/> Yes, When <u>May 30, 2007</u></p>		
<p>CERTIFICATION: I hereby certify that all the above statements made by me are true, complete and correct to the best of my knowledge and belief.</p>		
<p><u>Matthew J. Wallack</u> Printed Name and Title</p>	 Signature	<p><u>30 May 2007</u> Date</p>
<p>PENALTIES: Persons failing to comply with Kentucky Revised Statutes (KRS 183.861 through 183.990) and Kentucky Administrative Regulations (602 KAR 050:Series) are liable for fines and/or imprisonment as set forth in KRS 183.990(3). Non-compliance with Federal Aviation Administration Regulations may result in further penalties.</p>		
<p>Commission Action:</p> <p><input type="checkbox"/> Approved <input type="checkbox"/> Disapproved</p> <p><input type="checkbox"/> Chairman, KAZC <input type="checkbox"/> Administrator, KAZC</p> <p>Date _____</p>		

EXHIBIT J
GEOTECHNICAL REPORT

**SUBSURFACE INVESTIGATION &
FOUNDATION RECOMMENDATIONS**

**PROPOSED TOWER
GREEN GROVE
BURKESVILLE, KENTUCKY**

Prepared for:

**SHARED SITES, LLC
LOWVILLE, NEW YORK**

Prepared by:

**ALT & WITZIG ENGINEERING, INC.
WEST CHESTER, OHIO**

APRIL 16, 2007

PROJECT NO. 07CN0071

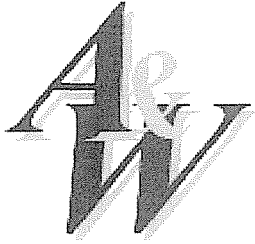

Alt & Witzig Engineering, Inc.

6205 Schumacher Park Drive • West Chester, Ohio 45069
(513) 777-9890 • Fax (513) 777-9070

April 16, 2007

Shared Sites, L.L.C.
7383 Utica Blvd
Lowville, NY 13367
ATTN: Mr. Matthew J. Wallack

RE: Subsurface Investigation &
Foundation Recommendations
Tower Site: Green Grove
State Road 90
Burkesville, Kentucky
Alt & Witzig File: 07CN0071

Gentlemen:

In compliance with your request, we have completed a foundation investigation and evaluation for the above referenced project. It is our pleasure to transmit herewith four (4) copies of our report.

SITE LOCATION:

The site is located in Burkesville, Kentucky. Specifically, this site is located at 8150 Albany Road. The general vicinity of the site is shown on the enclosed site location map in the appendix of this report.

The purpose of this subsurface investigation was to determine the various soils profile components, determine the engineering characteristics of the materials encountered, and provide information to be used in preparing foundation designs for the proposed communication tower.

Field Services

The field investigation included reconnaissance of the project site, drilling four (4) soil borings for the tower. Additionally, investigation included performing standard penetration tests, and obtaining soil samples retained in the standard split-spoon sampler. The apparent groundwater level at the boring location was also determined.

The soil boring was performed with a conventional drilling rig equipped with a rotary head. Conventional hollow-stem augers were used to advance the holes. Representative samples were obtained employing split-spoon sampling procedures in accordance with ASTM Procedure D-1586.

During the sampling procedure, standard penetration tests were performed at regular intervals to obtain the standard penetration value of the soil. The standard penetration value is defined as the number of blows of a 140-pound hammer, falling thirty (30) inches, required to advance the split-spoon sampler one (1) foot into the soil. The results of the standard penetration tests indicate the relative density and comparative consistency of the soils, and thereby provide a basis for estimating the relative strength and compressibility of the soil profile components.

Laboratory Testing

The types of soils encountered in the borings were visually classified and are described in detail on the boring logs. Representative samples of the soils encountered in the field were placed in sample jars and are now stored in our laboratory. Unless notified to the contrary, all samples will be disposed of after three (3) months.

Recommendations for Tower

Information provided by Shared Site, LLC indicates that a guyed cellular tower will be constructed at this site. It is anticipated that the tower will not exceed 300 feet in height. It is anticipated that the structural loads of the tower will be supported by conventional spread footings.

Our borings encountered medium stiff and stiff clay, silty clay, and silt across the site. Boring B-2 encountered fine sand or very heavily weathered sandstone at approximately fourteen (14) feet below grade.

The following soil parameters can be used to design a shallow foundation. Due to the seasonal variations in moisture content and freeze thaw cycles, no skin friction or resistance to passive pressure should be considered above three (3) feet.

Soil Description	Depth Below Existing Grade	Bearing Pressure (psf) SF=3	Dry Density (pcf)	ϕ	K_p	Coefficient of Friction Against Sliding	Cohesion (psf)
Clay and Silt	4' – 19'	2,500	110	15°	1.7	0.5	1000
Sandy Clay to Silty Clay	19' +	2,000	100	12°	1.5	0.5	500

The weight of the backfill above the footings will be used to resist uplift forces; therefore, it is recommended that proper compaction techniques be maintained. It is recommended that a density of 100% maximum dry density in accordance with ASTM D-698 be achieved above the footings to finished grade for all fill. If on-site soils are used, the excavation should be ramped so that a drive or walk-behind sheepfoot can be used to compact the clayey soils.

The groundwater should be anticipated at the soil/rock interface. All borings indicated dry conditions during and upon completion of operations. However, depending upon the weather conditions while excavations are open, seepage from surface runoff may occur into shallow excavations. Since these foundation materials tend to soften when exposed to free water, every effort should be made to keep the excavations dry should water be encountered.

Often, because of design and construction details that occur on a project, questions rise concerning the soil conditions. If we can give further service in these matters, please contact us at your convenience.

Respectfully Submitted,

ALT & WITZIG ENGINEERING, INC.



Robert Smith
Project Engineer

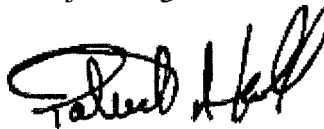

Patrick A. Knoll, P.E.

APPENDIX

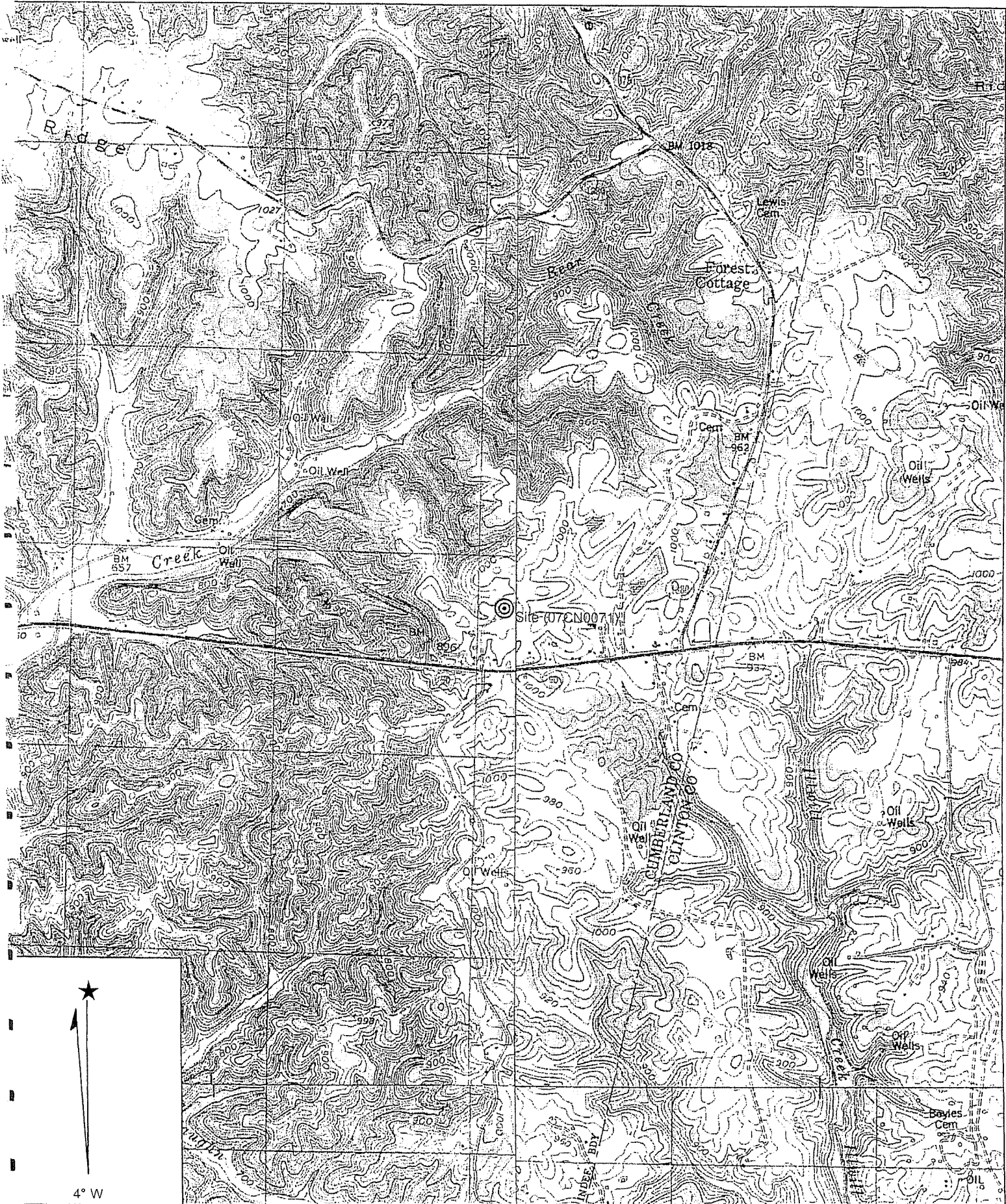

Name: BURKESVILLE
 Date: 4/13/2007
 Scale: 1 inch equals 2000 feet

Location: 036° 46' 17.0" N 085° 15' 03.2" W
 Caption: Site Location Map 07CN0071
 Green Grove Tower
 Burkesville, Kentucky

Boring Location Plan

Proposed Tower: Green Grove
Burkesville, Kentucky
Shared Sites, LLC

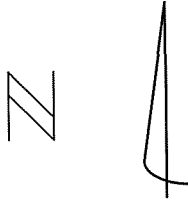
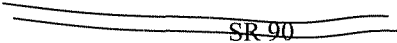
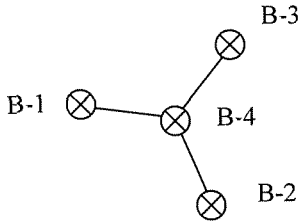

Not To Scale

07CN0071



RECORD OF SUBSURFACE EXPLORATION

Alt & Witzig Engineering, Inc.

CLIENT Shared Sites, LLC
 PROJECT NAME Green Grove Cell Tower
 LOCATION Burkesville, KY

Boring # B-4
 Alt & Witzig File No. 07CN0071

DRILLING and SAMPLING INFORMATION

Date Started 4/12/2007 Hammer Wt 140 lbs
 Date Completed 4/12/2007 Hammer Drop 30 in
 Boring Method HSA Spoon Sampler OD 2 in

STRATA ELEV.	SOIL CLASSIFICATION	Depth Scale	Strata Depth	Sample No.	Sample Type	Sampler Graphics	Ground Water	Standard Penetration Test, N - Blows/foot	Qu - tsf Unconfined Compressive Strength	Pp - tsf Pocket Penetrometer	Moisture Content %	Remarks
	0.0-5" Topsoil											
	5"-7.0 Brown Mottled Gray Silty Clay Trace Sand	5		1	SS	X		8		1.8		
		7.0		2	SS	X		18		4.5		
		10		3	SS	X		24		4.5		
		15		4	SS	X		22		4.5		
	7.0-19.5 Brown and Red Clayey Silt	15		5	SS	X		15		3.0		
		20	19.5	6	SS	X		13		1.0		
	19.5-24.5 Red Sandey Clay with Limestone	25	24.5	7	SS	X		11		1.0		
		30	31.0	8	SS	X		7				
	Boring Terminated at 31 feet											

Boring Method
 HSA - Hollow Stem Augers
 CFA - Continuous Flight Auger
 DC - Driving Casing
 MD - Mud Drilling

GROUNDWATER
 ▽ At Completion Dry ft
 ▼ After 24 hours Dry ft
 ○ Water on Rods Dry ft
 C - Boring Caved Depth

Sample Type
 SS - Driven Split Spoon
 ST - Pressed Shelby Tube
 CA - Continuous Flight Auger
 RC - Rock Core
 CU - Cuttings



RECORD OF SUBSURFACE EXPLORATION

Alt & Witzig Engineering, Inc.

CLIENT Shared Sites, LLC
 PROJECT NAME Green Grove Cell Tower
 LOCATION Burkesville, KY

Boring # B-3
 Alt & Witzig File No. 07CN0071

DRILLING and SAMPLING INFORMATION

Date Started 4/12/2007 Hammer Wt 140 lbs.
 Date Completed 4/12/2007 Hammer Drop 30 in.
 Boring Method HSA Spoon Sampler OD 2 in.

STRATA ELEV	SOIL CLASSIFICATION	Depth Scale	Strata Depth	Sample No.	Sample Type	Sampler Graphics	Ground Water	Standard Penetration Test, N - Blows/foot	Cu - tsf Unconfined Compressive Strength	Pp - tsf Pocket Penetrometer	Moisture Content %	Remarks
	SURFACE ELEVATION											
	0.0-4" Topsoil											
	4"-7.0 Reddish Brown Clayey Silt	5		1	SS	X		17		4.5		
				2	SS	X		20		4.5		
			7.0									
	7.0-9.5 Red and Brown Silty Clay			3	SS	X		14				
				4	SS	X		18		0.5		
			9.5									
	9.5-16.0 Yellowish Brown Silty Clay			5	SS	X		12		1.3		
			15									
			16.0									
	Boring Terminated at 16.0 feet											

Boring Method

HSA - Hollow Stem Augers
 CFA - Continuous Flight Auger
 DC - Driving Casing
 MD - Mud Drilling

GROUNDWATER

▽ At Completion Dry ft
 ▼ After _____ hours ft.
 ○ Water on Rods Dry ft
 C - Boring Caved Depth

Sample Type

SS - Driven Split Spoon
 ST - Pressed Shelby Tube
 CA - Continuous Flight Auger
 RC - Rock Core
 CU - Cuttings



RECORD OF SUBSURFACE EXPLORATION

Alt & Witzig Engineering, Inc.

CLIENT Shared Sites, LLC
 PROJECT NAME Green Grove Cell Tower
 LOCATION Burkesville, KY

Boring # B-2
 Alt & Witzig File No. 07CN0071

DRILLING and SAMPLING INFORMATION

Date Started 4/12/2007 Hammer Wt 140 lbs
 Date Completed 4/12/2007 Hammer Drop 30 in.
 Boring Method HSA Spoon Sampler OD 2 in.

STRATA ELEV.	SOIL CLASSIFICATION	Depth Scale	Strata Depth	Sample No.	Sample Type	Sampler Graphics	Ground Water	Standard Penetration Test, N - Blows/foot	Qu - tsf Unconfined Compressive Strength	Pp - tsf Pocket Penetrometer	Moisture Content %	Remarks
	SURFACE ELEVATION											
	0.0-6" Topsoil											
	6"-14.5 Reddish Brown Silty Clay Trace Gravel	5		1	SS	X		10		3.0		
		10		2	SS	X		18		4.5		
		15		3	SS	X		14		2.0		
		14.5		4	SS	X		14		2.5		
		16.0		5	SS	X		13				
	14.5-16.0 Brown and Gray Dry Fine Sand											
	Boring Terminated at 16.0 feet											

Boring Method

HSA - Hollow Stem Augers
 CFA - Continuous Flight Auger
 DC - Driving Casing
 MD - Mud Drilling

GROUNDWATER

∇ At Completion Dry ft
 ▼ After _____ hours ft
 ○ Water on Rods Dry ft
 C - Boring Caved Depth

Sample Type

SS - Driven Split Spoon
 ST - Pressed Shelby Tube
 CA - Continuous Flight Auger
 RC - Rock Core
 CU - Cuttings



RECORD OF SUBSURFACE EXPLORATION

Alt & Witzig Engineering, Inc.

CLIENT Shared Sites, LLC
 PROJECT NAME Green Grove Cell Tower
 LOCATION Burkesville, KY

Boring # B-1
 Alt & Witzig File No. 07CN0071

DRILLING and SAMPLING INFORMATION

Date Started 4/12/2007 Hammer Wt 140 lbs.
 Date Completed 4/12/2007 Hammer Drop 30 in.
 Boring Method HSA Spoon Sampler OD 2 in

STRATA ELEV.	SOIL CLASSIFICATION	Depth Scale	Strata Depth	Sample No.	Sample Type	Sampler Graphics	Ground Water	Standard Penetration Test, N - Blows/foot	Qu - tsf Unconfined Compressive Strength	Pp - tsf Pocket Penetrometer	Moisture Content %	Remarks
	0.0-4" Topsoil											
	4"-9.5 Reddish Brown Silty Clay Trace Gravel	5		1	SS	X		11		3.0		
				2	SS	X		14		3.5		
				3	SS	X		14		2.3		
	9.5-14.5 Reddish and Brown Clayey Silt	10	9.5	4	SS	X		10		2.0		
				14.5								
	14.5-16.0 Red and Brown Silty Clay		16.0	5	SS	X		50/2"		1.3		
	Boring Terminated at 16.0 feet											

Boring Method
 HSA - Hollow Stem Augers
 CFA - Continuous Flight Auger
 DC - Driving Casing
 MD - Mud Drilling

GROUNDWATER
 At Completion Dry ft
 After _____ hours ft
 Water on Rods Dry ft
 C - Boring Caved Depth

Sample Type
 SS - Driven Split Spoon
 ST - Pressed Shelby Tube
 CA - Continuous Flight Auger
 RC - Rock Core
 CU - Cuttings

GENERAL NOTES

SAMPLE IDENTIFICATION

The Unified Soil Classification System is used to identify the soil unless otherwise noted.

SOIL PROPERTY SYMBOLS

- N: Standard "N" penetration: Blows per foot of a 140 pound hammer falling 30 inches on a 2 inch O.D. split-spoon.
- Qu: Unconfined compressive strength, TSF
- Qp: Penetrometer value, unconfined compressive strength, TSF
- Mc: Water content, %
- LL: Liquid limit, %
- PL: Plastic limit, %
- Dd: Natural dry density, PCF
- : Apparent groundwater level at time noted after completion

DRILLING AND SAMPLING SYMBOLS

- SS: Split-spoon - 1 3/8" I.D., 2" O.D., except where noted
- ST: Shelby tube - 3" O.D., except where noted
- AU: Auger sample
- DB: Diamond bit
- CB: Carbide bit
- WS: Washed sample

RELATIVE DENSITY AND CONSISTENCY CLASSIFICATION

<u>TERM (NON-COHESIVE SOILS)</u>	<u>BLOWS PER FOOT</u>
Very loose	0 - 4
Loose	5 - 10
Firm	11 - 30
Dense	31 - 50
Very Dense	Over 50

<u>TERM (COHESIVE SOILS)</u>	<u>Qu (TSF)</u>
Very soft	0 - 0.25
Soft	0.25 - 0.50
Medium	0.50 - 1.00
Stiff	1.00 - 2.00
Very Stiff	2.00 - 4.00
Hard	4.00+

PARTICLE SIZE

Boulders	8 in.(+)	Coarse Sand	5 mm-0.6 mm	Silt	0.075 mm - 0.005 mm
Cobbles	8 in. - 3 in.	Medium Sand	0.6mm-0.2 mm	Clay	0.005mm(-)
Gravel	3 in. - 5 mm	Fine Sand	0.2mm-0.075 mm		

EXHIBIT K
DIRECTIONS TO WCF SITE

WCF LOCATION MAP

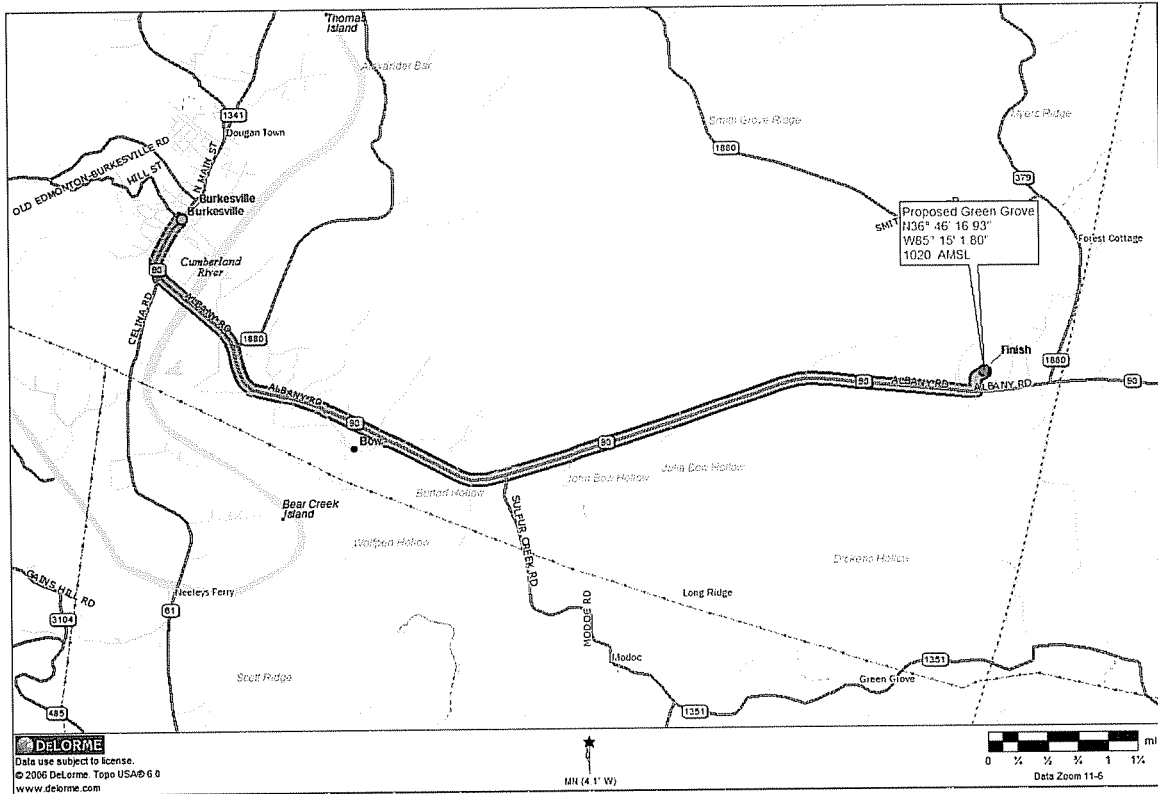

DIRECTIONS TO WCF FROM COUNTY SEAT

From the Cumberland County Court House proceed south out of town on SR 61 / SR 90 approx. .57 miles to where SR 61 and SR 90 split. Continue to follow SR 90 east approx. 7.57 miles. WCF access drive follows existing access farm access drive on left.

These directions were prepared by:

David B. Jantzi
Boulevard Properties
7383 Utica Boulevard
Lowville, NY 13367
(315) 523-6258

EXHIBIT L
COPY OF
MEMORANDUM OF REAL ESTATE AGREEMENT

3-5-07
11:15 AM

EXHIBIT A

Site Agreement - Site Description - Permitted Exceptions

Site Name: Green Grove

Site I.D.: _____

Site situated in the City/Town of Burkesville, County of Cumberland, State of Kentucky commonly described as follows:

Legal Description: A portion of the premises located at address: 8150 Albany Rd, Burkesville 42717

more particularly described in Deed to: J.E. Willen and Marie Willen dated May 8th, 1979 and recorded in Cumberland County Registry of Deeds at Book 79, Page 584. Tax Map 88, Plot 59

Sketch of Site:

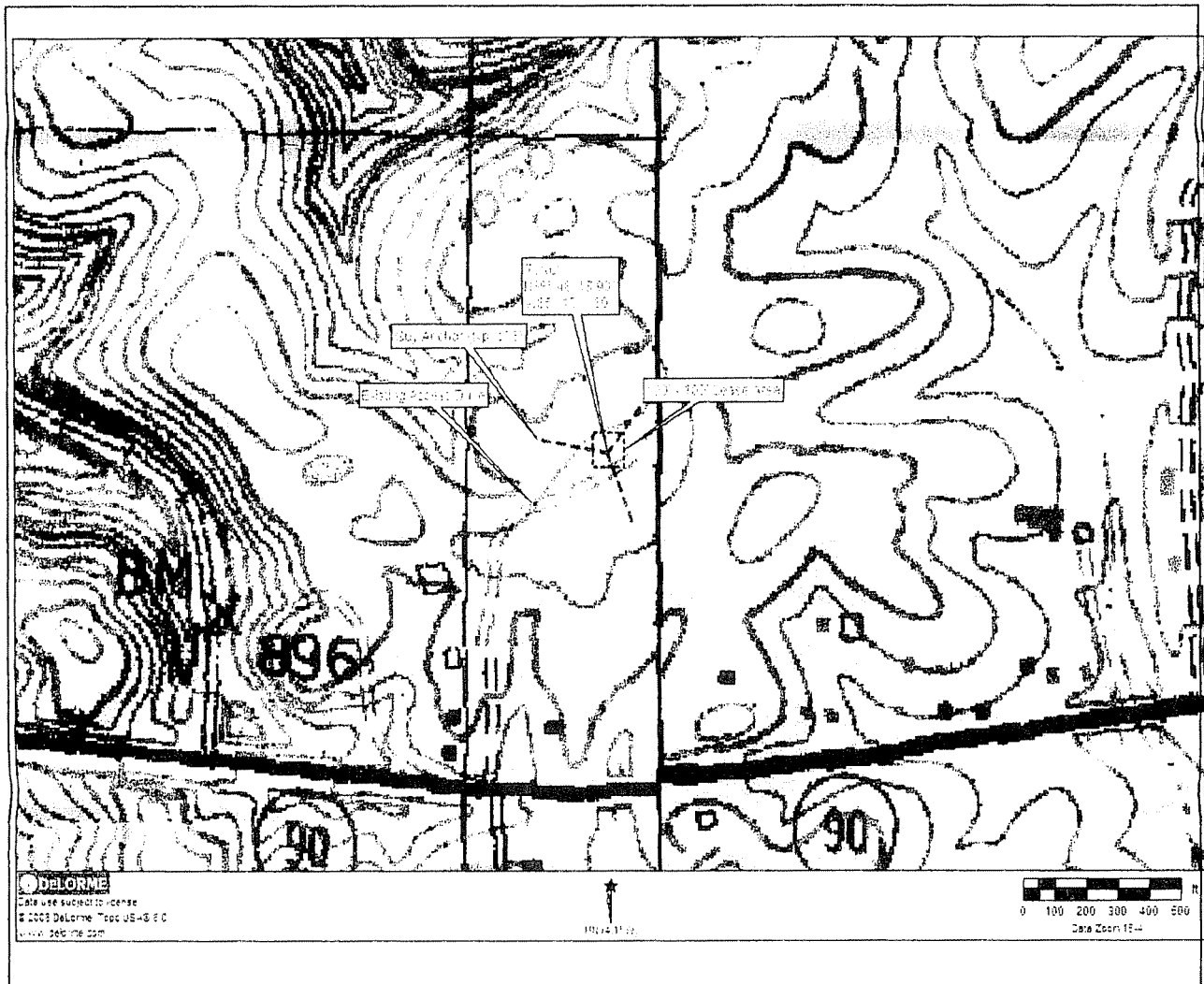

Permitted Exceptions: None.

Owner Initials JE

Owner Initials _____

Lessee Initials DBJ

Note: Owner and Lessee may, at Lessee's option, replace this Exhibit with an exhibit setting forth the legal description of the property on which the Site is located and/or a more detailed survey or drawing depicting the Site.

DBJ
JE

This instrument prepared by:

[Signature]

David B. Jantzi

After recording please return to:
Shared Sites WV, LLC, 1390 Chain Bridge Road #40, McLean VA 22101

Tax Map No. 88, Plot No. 59

Notice to Clerk: Both Owner and Lessee are to be indexed in the Grantors and Grantees Indices.

Memorandum of Site Lease Agreement

(Exhibit B of the Lease Agreement)

Site Name: Green Grove

Site I.D.: _____

This memorandum evidences that a lease was made and entered into by written Site Lease Agreement dated 02-01-2007, between J.E. Willen ("Owner") and Shared Sites WV, LLC, a West Virginia limited liability company ("Lessee"), the terms and conditions of which are incorporated herein by reference.

Such Agreement provides in part that Owner leases to Lessee a portion of a certain site ("Site") located at 8150 Albany Rd., City of Burkesville, County of Cumberland, State of KY owned by Owner, as described in Exhibit A attached hereto, with grant of easement for unrestricted rights of access thereto and to electric, telephone and guy wire facilities for an initial term of five (5) years, which term is subject to ten (10) additional five (5) year extension periods by Lessee.

IN WITNESS WHEREOF, the parties have executed the Memorandum as of the day and year first above written.

"Owner"

"Owner"

"Lessee"

By: J.E. Willen
Name: J.E. Willen
Title: Owner
Date: _____
Address: 2181 Red Bank Circle
Sevierville, TN 37876

Shared Sites WV, LLC
[Signature]
David B. Jantzi
Consultant
02-01-07
1390 Chain Bridge Road #40
McLean, VA 22101

[Handwritten initials]

STATE OF KENTUCKY
CITY/COUNTY OF Cumberland, ss

(Lessee Notary Block)

The foregoing instrument was acknowledged before me this 15th day of February, 2007, by David B. Jantz (Name), Consultant (Title) of Shared Sites WV, LLC, a West Virginia limited liability company (Lessee) on behalf of the limited liability company.

(AFFIX NOTARIAL SEAL)

Sharon J. Willen
NOTARY PUBLIC

My commission expires: 2-1-09

STATE OF Kentucky
CITY/COUNTY OF Cumberland, ss

(Owner Notary Block for Individuals)

The foregoing instrument was acknowledged before me this 15th day of February, 2007, by J.E. Willen and _____ (Name(s) as applicable) each an Owner.

(AFFIX NOTARIAL SEAL)

Sharon J. Willen
NOTARY PUBLIC

My commission expires: 2-1-09

STATE OF _____
CITY/COUNTY OF _____, ss

(Owner Notary Block for Companies)

The foregoing instrument was acknowledged before me this _____ day of _____, 2006, by _____ (Name), _____ (Title) of _____ (Owner – Name of Business, N/A if not applicable) a _____ (e.g. A West Virginia Corporation, N/A if not applicable) on behalf of the _____ (Type of Entity- e.g. Corporation, N/A if not applicable).

(AFFIX NOTARIAL SEAL)

NOTARY PUBLIC

My commission expires: _____

DBJ
JE

STATE OF KENTUCKY

COUNTY OF CUMBERLAND, SCT.,

This instrument was filed for record on the 5th day of March 2007 at 11:15 o'clock A M., and duly recorded in Lease Book No. 666 Page No. 457 of the records in this office.

Given under my hand this the 5th day of March 2007

KIM KING, CLERK

Elizabeth Anderson D.C.

**LYNN W. CYPHERS
CUMBERLAND COUNTY CLERK**

COUNTY NO. 029 DATE 3-5 2007
RECEIVED FROM Boulevard Prop
ADDRESS _____

AS PAYMENT FOR	AMOUNT
MARRIAGE LICENSE	
DEEDS AND EASEMENTS	
POWER OF ATTORNEY	
REAL ESTATE MORTGAGES	
CHATTEL MTGE. AND FINANCING STMTS.	
LEASE	17 00
DEED TRANSFER TAX	
PLATS	
AFFIDAVIT OF DESCENT	
ARTICLES OF INCORPORATION	
ESTATE SETTLEMENTS	
MECHANICS	
NOTARY BOND	
DEED OF RELEASE	
FILING FEES	
MISCELLANEOUS	
TOTAL	17 00

8993

RECEIVED BY _____
PHIL CLORE CO. - LOUISVILLE, KY.

EAA De

EXHIBIT M
FLOOD PLAIN CERTIFICATION

McKinney Land Surveying
103 South Reed Street
Columbia, KY 42728
floydboxer@yahoo.com

McKinney Land Surveying

May 25, 2007

To Whom It May Concern:

The "Green Grove" site located in Cumberland County, Kentucky {Proposed for lease by Shared Sites WV, L.L.C., for the purpose of erecting a telecommunications tower} is classified as **Zone C**. This classification is zoning for an unincorporated area. For more information on this zoning description, please refer to *The United States Department of Housing and Urban Authority-Federal Insurance Administration.*

Respectfully,

Michael E. McKinney 05/25/07
Michael E. McKinney
P.L.S. #3318

EXHIBIT N
NOTIFICATION LISTING

CERTIFICATION OF NOTIFICATION

J.E. Willen Trust
2181 Red Bank Circle
Sevierville, TN 37876

Sandra Joan Harrell
2362 Shaconage Trail
Sevierville, TN 37876

Ethel Page
Fraley Page Estate
8710 Albany Road
Burkesville, KY 42717

Andron L. and Geneva Teal
13978 Smiths Grove Road
Burkesville, KY 42717

William David and Nancy L. Denny
8390 Albany Road
Burkesville, KY 42717

Joey Burchett
8364 Albany Road
Burkesville, KY 42717

Charlie C. Pharis
8206 Albany Road
Burkesville, KY 42717

A.B. Pharis
8205 Albany Road
Burkesville, KY 42717

Jerry I. McCutchen
Box 7009
Burkesville, KY 42717

Lannie S. and Kristi M. Willen
8604 Albany Road
Burkesville, KY 42717

Richard and Mary M. Claywell
5314 Casandra Ct.
Jeffersonville, IN 47130

W.H. and Goff Hudson
c/o Billy Mitchell Hudson
210 Botto Lane
PO Box 83
Boston, KY 40107

Lonnie and Sharon Willen
8598 Albany Road
Burkesville, KY 42717

A.B. and Mervin Pharis
119 Palestine Road
Burkesville, KY 42717

Smith Heritage of Burkesville, LLC
c/o Laura L. Butler
PO Box 247
Burkesville, KY 42717

Lillian I. Lewis
c/o Mary Higdon
185 Blackburn road
Rineyville, KY 40162

Cathrine V. Boother
13135 Smith Grove Road
Burkesville, KY 42717

Mary A. Graves
Odel Burchett Est.
PO Box 23
Burkesville, KY 42717

William H. Meyers
8494 Albany Road
Burkesville, KY 42717

Honorable Tim Hicks
PO Box 826
Burkesville, KY 42717

7005 2570 0001 2801 3991

U.S. Postal Service™
CERTIFIED MAIL™ RECEIPT
(Domestic Mail Only; No Insurance Coverage Provided)

For delivery information visit our website at www.usps.com

BURKESVILLE KY 42717 OFFICIAL USE

Postage	\$ 0.39
Certified Fee	\$2.40
Return Receipt Fee (Endorsement Required)	\$1.85
Restricted Delivery Fee (Endorsement Required)	\$0.00
Total Postage & Fees	\$ 4.64

LOWVILLE NY 0367
04
Postmark Here
APR 24 2007
USPS 13367-9998
04/24/2007

Sent To WILLIAM H. MYERS
Street, Apt. No., or PO Box No. 8494 ALBANY RD
City, State, ZIP+4 BURKESVILLE, KY 42717
PS Form 3800, June 2002 See Reverse for Instructions

7005 2570 0001 2801 3984

U.S. Postal Service™
CERTIFIED MAIL™ RECEIPT
(Domestic Mail Only; No Insurance Coverage Provided)

For delivery information visit our website at www.usps.com

BURKESVILLE KY 42717 OFFICIAL USE

Postage	\$ 0.39
Certified Fee	\$2.40
Return Receipt Fee (Endorsement Required)	\$1.85
Restricted Delivery Fee (Endorsement Required)	\$0.00
Total Postage & Fees	\$ 4.64

LOWVILLE NY 0367
04
Postmark Here
APR 24 2007
USPS 13367-9998
04/24/2007

Sent To THE HANCOCKIE TON PAGES
Street, Apt. No., or PO Box No. PO BOX 826
City, State, ZIP+4 BURKESVILLE, KY 42717
PS Form 3800, June 2002 See Reverse for Instructions

7005 2570 0001 2801 4011

U.S. Postal Service™
CERTIFIED MAIL™ RECEIPT
(Domestic Mail Only; No Insurance Coverage Provided)

For delivery information visit our website at www.usps.com

BURKESVILLE KY 42717 OFFICIAL USE

Postage	\$ 0.39
Certified Fee	\$2.40
Return Receipt Fee (Endorsement Required)	\$1.85
Restricted Delivery Fee (Endorsement Required)	\$0.00
Total Postage & Fees	\$ 4.64

LOWVILLE NY 0367
04
Postmark Here
APR 24 2007
USPS 13367-9998
04/24/2007

Sent To M.B. & MERVIN PHARIS
Street, Apt. No., or PO Box No. 119 Palestine Rd
City, State, ZIP+4 BURKESVILLE, KY 42717
PS Form 3800, June 2002 See Reverse for Instructions

7005 2570 0001 2801 4004

U.S. Postal Service™
CERTIFIED MAIL™ RECEIPT
(Domestic Mail Only; No Insurance Coverage Provided)

For delivery information visit our website at www.usps.com

BURKESVILLE KY 42717 OFFICIAL USE

Postage	\$ 0.39
Certified Fee	\$2.40
Return Receipt Fee (Endorsement Required)	\$1.85
Restricted Delivery Fee (Endorsement Required)	\$0.00
Total Postage & Fees	\$ 4.64

LOWVILLE NY 0367
04
Postmark Here
APR 24 2007
USPS 13367-9998
04/24/2007

Sent To CATHERINE V. BOOTH
Street, Apt. No., or PO Box No. 13135 SMITH GROUP RD
City, State, ZIP+4 BURKESVILLE, KY 42717
PS Form 3800, June 2002 See Reverse for Instructions

7005 2570 0001 2801 4035

U.S. Postal Service™
CERTIFIED MAIL™ RECEIPT
(Domestic Mail Only; No Insurance Coverage Provided)

For delivery information visit our website at www.usps.com

SEVIERVILLE TN 37876 OFFICIAL USE

Postage	\$ 0.39
Certified Fee	\$2.40
Return Receipt Fee (Endorsement Required)	\$1.85
Restricted Delivery Fee (Endorsement Required)	\$0.00
Total Postage & Fees	\$ 4.64

LOWVILLE NY 0367
04
Postmark Here
APR 24 2007
USPS 13367-9998
04/24/2007

Sent To SANDA JOAN HADRELL
Street, Apt. No., or PO Box No. 2362 Shaconage Trail
City, State, ZIP+4 Sevierville, TN 37876
PS Form 3800, June 2002 See Reverse for Instructions

7005 2570 0001 2801 4028

U.S. Postal Service™
CERTIFIED MAIL™ RECEIPT
(Domestic Mail Only; No Insurance Coverage Provided)

For delivery information visit our website at www.usps.com

BURKESVILLE KY 42717 OFFICIAL USE

Postage	\$ 0.39
Certified Fee	\$2.40
Return Receipt Fee (Endorsement Required)	\$1.85
Restricted Delivery Fee (Endorsement Required)	\$0.00
Total Postage & Fees	\$ 4.64

LOWVILLE NY 0367
04
Postmark Here
APR 24 2007
USPS 13367-9998
04/24/2007

Sent To ETHEL PAGE / FRALEY PAGE ESTATE
Street, Apt. No., or PO Box No. 8710 ALBANY RD
City, State, ZIP+4 BURKESVILLE, KY 42717
PS Form 3800, June 2002 See Reverse for Instructions

7005 2570 0001 2801 4165

U.S. Postal Service™
CERTIFIED MAIL™ RECEIPT
 (Domestic Mail Only; No Insurance Coverage Provided)

For delivery information visit our website at www.usps.com

OFFICIAL USE

Postage	\$ 0.39	0367
Certified Fee	\$2.40	LOWVILLE NY 04
Return Receipt Fee (Endorsement Required)	\$1.85	Postmark Here
Restricted Delivery Fee (Endorsement Required)	\$0.00	APR 24 2007
Total Postage & Fees	\$ 4.64	04/24/2007

Sent To **LILLIAN J. LEWIS c/o MARY P. PIGGON**
 Street, Apt. No., or PO Box No. **185 BLACKBURN RD**
 City, State, ZIP+4 **RINEYVILLE, KY 40162**

PS Form 3800, June 2002 See Reverse for Instructions

7005 2570 0001 2801 4172

U.S. Postal Service™
CERTIFIED MAIL™ RECEIPT
 (Domestic Mail Only; No Insurance Coverage Provided)

For delivery information visit our website at www.usps.com

OFFICIAL USE

Postage	\$ 0.39	LOWVILLE NY 04
Certified Fee	\$2.40	Postmark Here
Return Receipt Fee (Endorsement Required)	\$1.85	APR 24 2007
Restricted Delivery Fee (Endorsement Required)	\$0.00	04/24/2007
Total Postage & Fees	\$ 4.64	PS 13367-9998

Sent To **MARY A. GRAVES ODEL BUNCASTT EST.**
 Street, Apt. No., or PO Box No. **PO Box 73**
 City, State, ZIP+4 **BURKESVILLE, KY 40717**

PS Form 3800, June 2002 See Reverse for Instructions

7005 2570 0001 2801 4141

U.S. Postal Service™
CERTIFIED MAIL™ RECEIPT
 (Domestic Mail Only; No Insurance Coverage Provided)

For delivery information visit our website at www.usps.com

OFFICIAL USE

Postage	\$ 0.39	LOWVILLE NY 0367
Certified Fee	\$2.40	04
Return Receipt Fee (Endorsement Required)	\$1.85	Postmark Here
Restricted Delivery Fee (Endorsement Required)	\$0.00	APR 24 2007
Total Postage & Fees	\$ 4.64	04/24/2007

Sent To **Louise & Sharon Willen**
 Street, Apt. No., or PO Box No. **8598 Albany Rd**
 City, State, ZIP+4 **Burkesville, KY 42717**

PS Form 3800, June 2002 See Reverse for Instructions

7005 2570 0001 2801 4158

U.S. Postal Service™
CERTIFIED MAIL™ RECEIPT
 (Domestic Mail Only; No Insurance Coverage Provided)

For delivery information visit our website at www.usps.com

OFFICIAL USE

Postage	\$ 0.39	LOWVILLE NY 0367
Certified Fee	\$2.40	04
Return Receipt Fee (Endorsement Required)	\$1.85	Postmark Here
Restricted Delivery Fee (Endorsement Required)	\$0.00	APR 24 2007
Total Postage & Fees	\$ 4.64	04/24/2007

Sent To **SMITH HERITAGE OF BURKESVILLE LLC c/o LINDA L. BUTLER**
 Street, Apt. No., or PO Box No. **PO Box 247**
 City, State, ZIP+4 **BURKESVILLE, KY 42717**

PS Form 3800, June 2002 See Reverse for Instructions

7005 2570 0001 2801 4127

U.S. Postal Service™
CERTIFIED MAIL™ RECEIPT
 (Domestic Mail Only; No Insurance Coverage Provided)

For delivery information visit our website at www.usps.com

OFFICIAL USE

Postage	\$ 0.39	LOWVILLE NY 0367
Certified Fee	\$2.40	04
Return Receipt Fee (Endorsement Required)	\$1.85	Postmark Here
Restricted Delivery Fee (Endorsement Required)	\$0.00	APR 24 2007
Total Postage & Fees	\$ 4.64	04/24/2007

Sent To **Richard & Mary M. Claywell**
 Street, Apt. No., or PO Box No. **5314 Caswell Ct**
 City, State, ZIP+4 **Jeffersville, IN 47130**

PS Form 3800, June 2002 See Reverse for Instructions

7005 2570 0001 2801 4134

U.S. Postal Service™
CERTIFIED MAIL™ RECEIPT
 (Domestic Mail Only; No Insurance Coverage Provided)

For delivery information visit our website at www.usps.com

OFFICIAL USE

Postage	\$ 0.39	LOWVILLE NY 0367
Certified Fee	\$2.40	04
Return Receipt Fee (Endorsement Required)	\$1.85	Postmark Here
Restricted Delivery Fee (Endorsement Required)	\$0.00	APR 24 2007
Total Postage & Fees	\$ 4.64	04/24/2007

Sent To **WH RD GOLF HUDSON c/o Billy M. HUDSON**
 Street, Apt. No., or PO Box No. **210 BOTT LANE PO Box 83**
 City, State, ZIP+4 **BOSTON, KY 40107**

PS Form 3800, June 2002 See Reverse for Instructions

EXHIBIT O

COPY OF PROPERTY OWNER NOTIFICATION

April 23, 2007

J.E. Willen Trust
2181 Red Bank Circle
Sevierville, TN 37876

RE: Public Notice – Kentucky Public Service Commission
Docket No.: 2007-00062

Dear Sir or Madam:

Shared Sites, LLC and American Cellular Corporation are making application to the Kentucky Public Service Commission (PSC) for a Certificate of Public Convenience and Necessity to construct and operate a new facility to provide wireless communication services. The facility will include a 300-foot tower with appurtenances attached to a maximum height of 306 feet, and a ground level equipment shelter(s) to be located at 8150 Albany Road, Burkesville, KY 42717. The PSC regulations dictate that all owners of property within 500' of the proposed wireless facility and all owners of property which adjoins the property on which the wireless facility is proposed, are to be notified in writing. In addition, Shared Sites is required to notify the ranking local government official(s). This notice is being sent to you because you own property within a 500' radius of the proposed tower or own property which adjoins the property on which the tower is proposed.

The Kentucky Public Service Commission invites your comments regarding the proposed construction. You also have the right to intervene in this matter. Your initial communication to the PSC must be received by the PSC within 20 days of the date of the Postal cancellation on the envelope this letter was received in. Your comments and request for intervention should be addressed to: Executive Director's Office, Public Service Commission of Kentucky, 211 Sower Boulevard, Post Office Box 615, Frankfort, KY 40602-0615. Please refer to Docket No.: 2007-00062 in your correspondence.

Please feel free to contact David Jantzi at 315-376-3333, if you have any questions.

Sincerely,

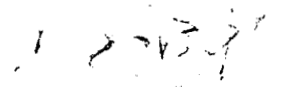

David B. Jantzi
Boulevard Properties, LLC
Representing:
Shared Sites, LLC

April 23, 2007

Sandra Joan Harrell
2362 Shaconage Trail
Sevierville, TN 37876

RE: Public Notice – Kentucky Public Service Commission
Docket No.: 2007-00062

Dear Sir or Madam:

Shared Sites, LLC and American Cellular Corporation are making application to the Kentucky Public Service Commission (PSC) for a Certificate of Public Convenience and Necessity to construct and operate a new facility to provide wireless communication services. The facility will include a 300-foot tower with appurtenances attached to a maximum height of 306 feet, and a ground level equipment shelter(s) to be located at 8150 Albany Road, Burkesville, KY 42717. The PSC regulations dictate that all owners of property within 500' of the proposed wireless facility and all owners of property which adjoins the property on which the wireless facility is proposed, are to be notified in writing. In addition, Shared Sites is required to notify the ranking local government official(s). This notice is being sent to you because you own property within a 500' radius of the proposed tower or own property which adjoins the property on which the tower is proposed.

The Kentucky Public Service Commission invites your comments regarding the proposed construction. You also have the right to intervene in this matter. Your initial communication to the PSC must be received by the PSC within 20 days of the date of the Postal cancellation on the envelope this letter was received in. Your comments and request for intervention should be addressed to: Executive Director's Office, Public Service Commission of Kentucky, 211 Sower Boulevard, Post Office Box 615, Frankfort, KY 40602-0615. Please refer to Docket No.: 2007-00062 in your correspondence.

Please feel free to contact David Jantzi at 315-376-3333, if you have any questions.

Sincerely,

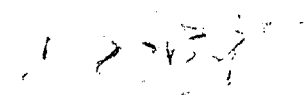

David B. Jantzi
Boulevard Properties, LLC
Representing:
Shared Sites, LLC

April 23, 2007

Ethel Page
Fraley Page Estate
8710 Albany Road
Burkesville, KY 42717

RE: Public Notice – Kentucky Public Service Commission
Docket No.: 2007-00062

Dear Sir or Madam:

Shared Sites, LLC and American Cellular Corporation are making application to the Kentucky Public Service Commission (PSC) for a Certificate of Public Convenience and Necessity to construct and operate a new facility to provide wireless communication services. The facility will include a 300-foot tower with appurtenances attached to a maximum height of 306 feet, and a ground level equipment shelter(s) to be located at 8150 Albany Road, Burkesville, KY 42717. The PSC regulations dictate that all owners of property within 500' of the proposed wireless facility and all owners of property which adjoins the property on which the wireless facility is proposed, are to be notified in writing. In addition, Shared Sites is required to notify the ranking local government official(s). This notice is being sent to you because you own property within a 500' radius of the proposed tower or own property which adjoins the property on which the tower is proposed.

The Kentucky Public Service Commission invites your comments regarding the proposed construction. You also have the right to intervene in this matter. Your initial communication to the PSC must be received by the PSC within 20 days of the date of the Postal cancellation on the envelope this letter was received in. Your comments and request for intervention should be addressed to: Executive Director's Office, Public Service Commission of Kentucky, 211 Sower Boulevard, Post Office Box 615, Frankfort, KY 40602-0615. Please refer to Docket No.: 2007-00062 in your correspondence.

Please feel free to contact David Jantzi at 315-376-3333, if you have any questions.

Sincerely,

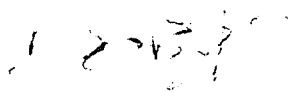

David B. Jantzi
Boulevard Properties, LLC
Representing:
Shared Sites, LLC

April 23, 2007

Andron L. and Geneva Teal
13978 Smiths Grove Road
Burkesville, KY 42717

RE: Public Notice – Kentucky Public Service Commission
Docket No.: 2007-00062

Dear Sir or Madam:

Shared Sites, LLC and American Cellular Corporation are making application to the Kentucky Public Service Commission (PSC) for a Certificate of Public Convenience and Necessity to construct and operate a new facility to provide wireless communication services. The facility will include a 300-foot tower with appurtenances attached to a maximum height of 306 feet, and a ground level equipment shelter(s) to be located at 8150 Albany Road, Burkesville, KY 42717. The PSC regulations dictate that all owners of property within 500' of the proposed wireless facility and all owners of property which adjoins the property on which the wireless facility is proposed, are to be notified in writing. In addition, Shared Sites is required to notify the ranking local government official(s). This notice is being sent to you because you own property within a 500' radius of the proposed tower or own property which adjoins the property on which the tower is proposed.

The Kentucky Public Service Commission invites your comments regarding the proposed construction. You also have the right to intervene in this matter. Your initial communication to the PSC must be received by the PSC within 20 days of the date of the Postal cancellation on the envelope this letter was received in. Your comments and request for intervention should be addressed to: Executive Director's Office, Public Service Commission of Kentucky, 211 Sower Boulevard, Post Office Box 615, Frankfort, KY 40602-0615. Please refer to Docket No.: 2007-00062 in your correspondence.

Please feel free to contact David Jantzi at 315-376-3333, if you have any questions.

Sincerely,

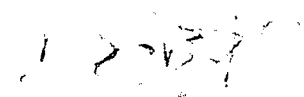

David B. Jantzi
Boulevard Properties, LLC
Representing:
Shared Sites, LLC

April 23, 2007

William David and Nancy L. Denny
8390 Albany Road
Burkesville, KY 42717

RE: Public Notice – Kentucky Public Service Commission
Docket No.: 2007-00062

Dear Sir or Madam:

Shared Sites, LLC and American Cellular Corporation are making application to the Kentucky Public Service Commission (PSC) for a Certificate of Public Convenience and Necessity to construct and operate a new facility to provide wireless communication services. The facility will include a 300-foot tower with appurtenances attached to a maximum height of 306 feet, and a ground level equipment shelter(s) to be located at 8150 Albany Road, Burkesville, KY 42717. The PSC regulations dictate that all owners of property within 500' of the proposed wireless facility and all owners of property which adjoins the property on which the wireless facility is proposed, are to be notified in writing. In addition, Shared Sites is required to notify the ranking local government official(s). This notice is being sent to you because you own property within a 500' radius of the proposed tower or own property which adjoins the property on which the tower is proposed.

The Kentucky Public Service Commission invites your comments regarding the proposed construction. You also have the right to intervene in this matter. Your initial communication to the PSC must be received by the PSC within 20 days of the date of the Postal cancellation on the envelope this letter was received in. Your comments and request for intervention should be addressed to: Executive Director's Office, Public Service Commission of Kentucky, 211 Sower Boulevard, Post Office Box 615, Frankfort, KY 40602-0615. Please refer to Docket No.: 2007-00062 in your correspondence.

Please feel free to contact David Jantzi at 315-376-3333, if you have any questions.

Sincerely,



David B. Jantzi
Boulevard Properties, LLC
Representing:
Shared Sites, LLC

April 23, 2007

Joey Burchett
8364 Albany Road
Burkesville, KY 42717

RE: Public Notice – Kentucky Public Service Commission
Docket No.: 2007-00062

Dear Sir or Madam:

Shared Sites, LLC and American Cellular Corporation are making application to the Kentucky Public Service Commission (PSC) for a Certificate of Public Convenience and Necessity to construct and operate a new facility to provide wireless communication services. The facility will include a 300-foot tower with appurtenances attached to a maximum height of **306** feet, and a ground level equipment shelter(s) to be located at 8150 Albany Road, Burkesville, KY 42717. The PSC regulations dictate that all owners of property within 500' of the proposed wireless facility and all owners of property which adjoins the property on which the wireless facility is proposed, are to be notified in writing. In addition, Shared Sites is required to notify the ranking local government official(s). This notice is being sent to you because you own property within a 500' radius of the proposed tower or own property which adjoins the property on which the tower is proposed.

The Kentucky Public Service Commission invites your comments regarding the proposed construction. You also have the right to intervene in this matter. Your initial communication to the PSC must be received by the PSC within 20 days of the date of the Postal cancellation on the envelope this letter was received in. Your comments and request for intervention should be addressed to: Executive Director's Office, Public Service Commission of Kentucky, 211 Sower Boulevard, Post Office Box 615, Frankfort, KY 40602-0615. Please refer to Docket No.: 2007-00062 in your correspondence.

Please feel free to contact David Jantzi at 315-376-3333, if you have any questions.

Sincerely,

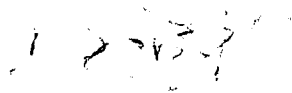

David B. Jantzi
Boulevard Properties, LLC
Representing:
Shared Sites, LLC

April 23, 2007

Charlie C. Pharis
8206 Albany Road
Burkesville, KY 42717

RE: Public Notice – Kentucky Public Service Commission
Docket No.: 2007-00062

Dear Sir or Madam:

Shared Sites, LLC and American Cellular Corporation are making application to the Kentucky Public Service Commission (PSC) for a Certificate of Public Convenience and Necessity to construct and operate a new facility to provide wireless communication services. The facility will include a 300-foot tower with appurtenances attached to a maximum height of 306 feet, and a ground level equipment shelter(s) to be located at 8150 Albany Road, Burkesville, KY 42717. The PSC regulations dictate that all owners of property within 500' of the proposed wireless facility and all owners of property which adjoins the property on which the wireless facility is proposed, are to be notified in writing. In addition, Shared Sites is required to notify the ranking local government official(s). This notice is being sent to you because you own property within a 500' radius of the proposed tower or own property which adjoins the property on which the tower is proposed.

The Kentucky Public Service Commission invites your comments regarding the proposed construction. You also have the right to intervene in this matter. Your initial communication to the PSC must be received by the PSC within 20 days of the date of the Postal cancellation on the envelope this letter was received in. Your comments and request for intervention should be addressed to: Executive Director's Office, Public Service Commission of Kentucky, 211 Sower Boulevard, Post Office Box 615, Frankfort, KY 40602-0615. Please refer to Docket No.: 2007-00062 in your correspondence.

Please feel free to contact David Jantzi at 315-376-3333, if you have any questions.

Sincerely,

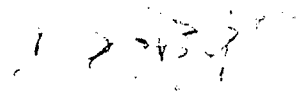

David B. Jantzi
Boulevard Properties, LLC
Representing:
Shared Sites, LLC

April 23, 2007

A.B. Pharis
8205 Albany Road
Burkesville, KY 42717

RE: Public Notice – Kentucky Public Service Commission
Docket No.: 2007-00062

Dear Sir or Madam:

Shared Sites, LLC and American Cellular Corporation are making application to the Kentucky Public Service Commission (PSC) for a Certificate of Public Convenience and Necessity to construct and operate a new facility to provide wireless communication services. The facility will include a 300-foot tower with appurtenances attached to a maximum height of 306 feet, and a ground level equipment shelter(s) to be located at 8150 Albany Road, Burkesville, KY 42717. The PSC regulations dictate that all owners of property within 500' of the proposed wireless facility and all owners of property which adjoins the property on which the wireless facility is proposed, are to be notified in writing. In addition, Shared Sites is required to notify the ranking local government official(s). This notice is being sent to you because you own property within a 500' radius of the proposed tower or own property which adjoins the property on which the tower is proposed.

The Kentucky Public Service Commission invites your comments regarding the proposed construction. You also have the right to intervene in this matter. Your initial communication to the PSC must be received by the PSC within 20 days of the date of the Postal cancellation on the envelope this letter was received in. Your comments and request for intervention should be addressed to: Executive Director's Office, Public Service Commission of Kentucky, 211 Sower Boulevard, Post Office Box 615, Frankfort, KY 40602-0615. Please refer to Docket No.: 2007-00062 in your correspondence.

Please feel free to contact David Jantzi at 315-376-3333, if you have any questions.

Sincerely,

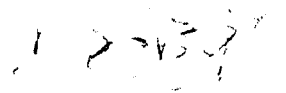

David B. Jantzi
Boulevard Properties, LLC
Representing:
Shared Sites, LLC

April 23, 2007

Jerry I. McCutchen
Box 7009
Burkesville, KY 42717

RE: Public Notice – Kentucky Public Service Commission
Docket No.: 2007-00062

Dear Sir or Madam:

Shared Sites, LLC and American Cellular Corporation are making application to the Kentucky Public Service Commission (PSC) for a Certificate of Public Convenience and Necessity to construct and operate a new facility to provide wireless communication services. The facility will include a 300-foot tower with appurtenances attached to a maximum height of 306 feet, and a ground level equipment shelter(s) to be located at 8150 Albany Road, Burkesville, KY 42717. The PSC regulations dictate that all owners of property within 500' of the proposed wireless facility and all owners of property which adjoins the property on which the wireless facility is proposed, are to be notified in writing. In addition, Shared Sites is required to notify the ranking local government official(s). This notice is being sent to you because you own property within a 500' radius of the proposed tower or own property which adjoins the property on which the tower is proposed.

The Kentucky Public Service Commission invites your comments regarding the proposed construction. You also have the right to intervene in this matter. Your initial communication to the PSC must be received by the PSC within 20 days of the date of the Postal cancellation on the envelope this letter was received in. Your comments and request for intervention should be addressed to: Executive Director's Office, Public Service Commission of Kentucky, 211 Sower Boulevard, Post Office Box 615, Frankfort, KY 40602-0615. Please refer to Docket No.: 2007-00062 in your correspondence.

Please feel free to contact David Jantzi at 315-376-3333, if you have any questions.

Sincerely,

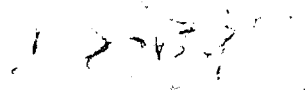

David B. Jantzi
Boulevard Properties, LLC
Representing:
Shared Sites, LLC

April 23, 2007

Lannie S. and Kristi M. Willen
8604 Albany Road
Burkesville, KY 42717

RE: Public Notice – Kentucky Public Service Commission
Docket No.: 2007-00062

Dear Sir or Madam:

Shared Sites, LLC and American Cellular Corporation are making application to the Kentucky Public Service Commission (PSC) for a Certificate of Public Convenience and Necessity to construct and operate a new facility to provide wireless communication services. The facility will include a 300-foot tower with appurtenances attached to a maximum height of 306 feet, and a ground level equipment shelter(s) to be located at 8150 Albany Road, Burkesville, KY 42717. The PSC regulations dictate that all owners of property within 500' of the proposed wireless facility and all owners of property which adjoins the property on which the wireless facility is proposed, are to be notified in writing. In addition, Shared Sites is required to notify the ranking local government official(s). This notice is being sent to you because you own property within a 500' radius of the proposed tower or own property which adjoins the property on which the tower is proposed.

The Kentucky Public Service Commission invites your comments regarding the proposed construction. You also have the right to intervene in this matter. Your initial communication to the PSC must be received by the PSC within 20 days of the date of the Postal cancellation on the envelope this letter was received in. Your comments and request for intervention should be addressed to: Executive Director's Office, Public Service Commission of Kentucky, 211 Sower Boulevard, Post Office Box 615, Frankfort, KY 40602-0615. Please refer to Docket No.: 2007-00062 in your correspondence.

Please feel free to contact David Jantzi at 315-376-3333, if you have any questions.

Sincerely,

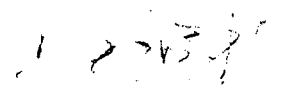

David B. Jantzi
Boulevard Properties, LLC
Representing:
Shared Sites, LLC

April 23, 2007

Richard and Mary M. Claywell
5314 Casandra Ct.
Jeffersonville, IN 47130

RE: Public Notice – Kentucky Public Service Commission
Docket No.: 2007-00062

Dear Sir or Madam:

Shared Sites, LLC and American Cellular Corporation are making application to the Kentucky Public Service Commission (PSC) for a Certificate of Public Convenience and Necessity to construct and operate a new facility to provide wireless communication services. The facility will include a 300-foot tower with appurtenances attached to a maximum height of 306 feet, and a ground level equipment shelter(s) to be located at 8150 Albany Road, Burkesville, KY 42717. The PSC regulations dictate that all owners of property within 500' of the proposed wireless facility and all owners of property which adjoins the property on which the wireless facility is proposed, are to be notified in writing. In addition, Shared Sites is required to notify the ranking local government official(s). This notice is being sent to you because you own property within a 500' radius of the proposed tower or own property which adjoins the property on which the tower is proposed.

The Kentucky Public Service Commission invites your comments regarding the proposed construction. You also have the right to intervene in this matter. Your initial communication to the PSC must be received by the PSC within 20 days of the date of the Postal cancellation on the envelope this letter was received in. Your comments and request for intervention should be addressed to: Executive Director's Office, Public Service Commission of Kentucky, 211 Sower Boulevard, Post Office Box 615, Frankfort, KY 40602-0615. Please refer to Docket No.: 2007-00062 in your correspondence.

Please feel free to contact David Jantzi at 315-376-3333, if you have any questions.

Sincerely,

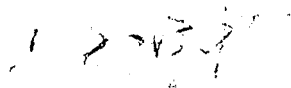

David B. Jantzi
Boulevard Properties, LLC
Representing:
Shared Sites, LLC

April 23, 2007

W.H. and Goff Hudson
c/o Billy Mitchell Hudson
210 Botto Lane
PO Box 83
Boston, KY 40107

RE: Public Notice – Kentucky Public Service Commission
Docket No.: 2007-00062

Dear Sir or Madam:

Shared Sites, LLC and American Cellular Corporation are making application to the Kentucky Public Service Commission (PSC) for a Certificate of Public Convenience and Necessity to construct and operate a new facility to provide wireless communication services. The facility will include a 300-foot tower with appurtenances attached to a maximum height of ~~306~~ feet, and a ground level equipment shelter(s) to be located at 8150 Albany Road, Burkesville, KY 42717. The PSC regulations dictate that all owners of property within 500' of the proposed wireless facility and all owners of property which adjoins the property on which the wireless facility is proposed, are to be notified in writing. In addition, Shared Sites is required to notify the ranking local government official(s). This notice is being sent to you because you own property within a 500' radius of the proposed tower or own property which adjoins the property on which the tower is proposed.

The Kentucky Public Service Commission invites your comments regarding the proposed construction. You also have the right to intervene in this matter. Your initial communication to the PSC must be received by the PSC within 20 days of the date of the Postal cancellation on the envelope this letter was received in. Your comments and request for intervention should be addressed to: Executive Director's Office, Public Service Commission of Kentucky, 211 Sower Boulevard, Post Office Box 615, Frankfort, KY 40602-0615. Please refer to Docket No.: 2007-00062 in your correspondence.

Please feel free to contact David Jantzi at 315-376-3333, if you have any questions.

Sincerely,

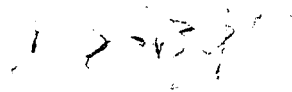

David B. Jantzi
Boulevard Properties, LLC
Representing:
Shared Sites, LLC

April 23, 2007

Lonnie and Sharon Willen
8598 Albany Road
Burkesville, KY 42717

RE: Public Notice – Kentucky Public Service Commission
Docket No.: 2007-00062

Dear Sir or Madam:

Shared Sites, LLC and American Cellular Corporation are making application to the Kentucky Public Service Commission (PSC) for a Certificate of Public Convenience and Necessity to construct and operate a new facility to provide wireless communication services. The facility will include a 300-foot tower with appurtenances attached to a maximum height of 306 feet, and a ground level equipment shelter(s) to be located at 8150 Albany Road, Burkesville, KY 42717. The PSC regulations dictate that all owners of property within 500' of the proposed wireless facility and all owners of property which adjoins the property on which the wireless facility is proposed, are to be notified in writing. In addition, Shared Sites is required to notify the ranking local government official(s). This notice is being sent to you because you own property within a 500' radius of the proposed tower or own property which adjoins the property on which the tower is proposed.

The Kentucky Public Service Commission invites your comments regarding the proposed construction. You also have the right to intervene in this matter. Your initial communication to the PSC must be received by the PSC within 20 days of the date of the Postal cancellation on the envelope this letter was received in. Your comments and request for intervention should be addressed to: Executive Director's Office, Public Service Commission of Kentucky, 211 Sower Boulevard, Post Office Box 615, Frankfort, KY 40602-0615. Please refer to Docket No.: 2007-00062 in your correspondence.

Please feel free to contact David Jantzi at 315-376-3333, if you have any questions.

Sincerely,

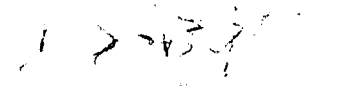

David B. Jantzi
Boulevard Properties, LLC
Representing:
Shared Sites, LLC

April 23, 2007

A.B. and Mervin Pharis
119 Palestine Road
Burkesville, KY 42717

RE: Public Notice – Kentucky Public Service Commission
Docket No.: 2007-00062

Dear Sir or Madam:

Shared Sites, LLC and American Cellular Corporation are making application to the Kentucky Public Service Commission (PSC) for a Certificate of Public Convenience and Necessity to construct and operate a new facility to provide wireless communication services. The facility will include a 300-foot tower with appurtenances attached to a maximum height of 306 feet, and a ground level equipment shelter(s) to be located at 8150 Albany Road, Burkesville, KY 42717. The PSC regulations dictate that all owners of property within 500' of the proposed wireless facility and all owners of property which adjoins the property on which the wireless facility is proposed, are to be notified in writing. In addition, Shared Sites is required to notify the ranking local government official(s). This notice is being sent to you because you own property within a 500' radius of the proposed tower or own property which adjoins the property on which the tower is proposed.

The Kentucky Public Service Commission invites your comments regarding the proposed construction. You also have the right to intervene in this matter. Your initial communication to the PSC must be received by the PSC within 20 days of the date of the Postal cancellation on the envelope this letter was received in. Your comments and request for intervention should be addressed to: Executive Director's Office, Public Service Commission of Kentucky, 211 Sower Boulevard, Post Office Box 615, Frankfort, KY 40602-0615. Please refer to Docket No.: 2007-00062 in your correspondence.

Please feel free to contact David Jantzi at 315-376-3333, if you have any questions.

Sincerely,

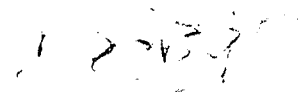

David B. Jantzi
Boulevard Properties, LLC
Representing:
Shared Sites, LLC

April 23, 2007

Smith Heritage of Burkesville, LLC
c/o Laura L. Butler
PO Box 247
Burkesville, KY 42717

RE: Public Notice – Kentucky Public Service Commission
Docket No.: 2007-00062

Dear Sir or Madam:

Shared Sites, LLC and American Cellular Corporation are making application to the Kentucky Public Service Commission (PSC) for a Certificate of Public Convenience and Necessity to construct and operate a new facility to provide wireless communication services. The facility will include a 300-foot tower with appurtenances attached to a maximum height of 306 feet, and a ground level equipment shelter(s) to be located at 8150 Albany Road, Burkesville, KY 42717. The PSC regulations dictate that all owners of property within 500' of the proposed wireless facility and all owners of property which adjoins the property on which the wireless facility is proposed, are to be notified in writing. In addition, Shared Sites is required to notify the ranking local government official(s). This notice is being sent to you because you own property within a 500' radius of the proposed tower or own property which adjoins the property on which the tower is proposed.

The Kentucky Public Service Commission invites your comments regarding the proposed construction. You also have the right to intervene in this matter. Your initial communication to the PSC must be received by the PSC within 20 days of the date of the Postal cancellation on the envelope this letter was received in. Your comments and request for intervention should be addressed to: Executive Director's Office, Public Service Commission of Kentucky, 211 Sower Boulevard, Post Office Box 615, Frankfort, KY 40602-0615. Please refer to Docket No.: 2007-00062 in your correspondence.

Please feel free to contact David Jantzi at 315-376-3333, if you have any questions.

Sincerely,

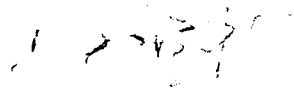

David B. Jantzi
Boulevard Properties, LLC
Representing:
Shared Sites, LLC

April 23, 2007

Lillian I. Lewis
c/o Mary Higdon
185 Blackburn road
Rineyville, KY 40162

RE: Public Notice – Kentucky Public Service Commission
Docket No.: 2007-00062

Dear Sir or Madam:

Shared Sites, LLC and American Cellular Corporation are making application to the Kentucky Public Service Commission (PSC) for a Certificate of Public Convenience and Necessity to construct and operate a new facility to provide wireless communication services. The facility will include a 300-foot tower with appurtenances attached to a maximum height of ~~300~~ feet, and a ground level equipment shelter(s) to be located at 8150 Albany Road, Burkesville, KY 42717. The PSC regulations dictate that all owners of property within 500' of the proposed wireless facility and all owners of property which adjoins the property on which the wireless facility is proposed, are to be notified in writing. In addition, Shared Sites is required to notify the ranking local government official(s). This notice is being sent to you because you own property within a 500' radius of the proposed tower or own property which adjoins the property on which the tower is proposed.

The Kentucky Public Service Commission invites your comments regarding the proposed construction. You also have the right to intervene in this matter. Your initial communication to the PSC must be received by the PSC within 20 days of the date of the Postal cancellation on the envelope this letter was received in. Your comments and request for intervention should be addressed to: Executive Director's Office, Public Service Commission of Kentucky, 211 Sower Boulevard, Post Office Box 615, Frankfort, KY 40602-0615. Please refer to Docket No.: 2007-00062 in your correspondence.

Please feel free to contact David Jantzi at 315-376-3333, if you have any questions.

Sincerely,

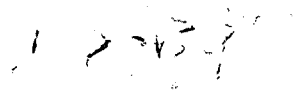

David B. Jantzi
Boulevard Properties, LLC
Representing:
Shared Sites, LLC

April 23, 2007

Cathrine V. Booher
13135 Smith Grove Road
Burkesville, KY 42717

RE: Public Notice – Kentucky Public Service Commission
Docket No.: 2007-00062

Dear Sir or Madam:

Shared Sites, LLC and American Cellular Corporation are making application to the Kentucky Public Service Commission (PSC) for a Certificate of Public Convenience and Necessity to construct and operate a new facility to provide wireless communication services. The facility will include a 300-foot tower with appurtenances attached to a maximum height of 306 feet, and a ground level equipment shelter(s) to be located at 8150 Albany Road, Burkesville, KY 42717. The PSC regulations dictate that all owners of property within 500' of the proposed wireless facility and all owners of property which adjoins the property on which the wireless facility is proposed, are to be notified in writing. In addition, Shared Sites is required to notify the ranking local government official(s). This notice is being sent to you because you own property within a 500' radius of the proposed tower or own property which adjoins the property on which the tower is proposed.

The Kentucky Public Service Commission invites your comments regarding the proposed construction. You also have the right to intervene in this matter. Your initial communication to the PSC must be received by the PSC within 20 days of the date of the Postal cancellation on the envelope this letter was received in. Your comments and request for intervention should be addressed to: Executive Director's Office, Public Service Commission of Kentucky, 211 Sower Boulevard, Post Office Box 615, Frankfort, KY 40602-0615. Please refer to Docket No.: 2007-00062 in your correspondence.

Please feel free to contact David Jantzi at 315-376-3333, if you have any questions.

Sincerely,

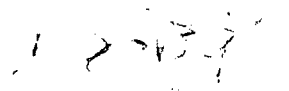

David B. Jantzi
Boulevard Properties, LLC
Representing:
Shared Sites, LLC

April 23, 2007

Mary A. Graves
Odel Burchett Est.
PO Box 23
Burkesville, KY 42717

RE: Public Notice – Kentucky Public Service Commission
Docket No.: 2007-00062

Dear Sir or Madam:

Shared Sites, LLC and American Cellular Corporation are making application to the Kentucky Public Service Commission (PSC) for a Certificate of Public Convenience and Necessity to construct and operate a new facility to provide wireless communication services. The facility will include a 300-foot tower with appurtenances attached to a maximum height of ~~306~~ feet, and a ground level equipment shelter(s) to be located at 8150 Albany Road, Burkesville, KY 42717. The PSC regulations dictate that all owners of property within 500' of the proposed wireless facility and all owners of property which adjoins the property on which the wireless facility is proposed, are to be notified in writing. In addition, Shared Sites is required to notify the ranking local government official(s). This notice is being sent to you because you own property within a 500' radius of the proposed tower or own property which adjoins the property on which the tower is proposed.

The Kentucky Public Service Commission invites your comments regarding the proposed construction. You also have the right to intervene in this matter. Your initial communication to the PSC must be received by the PSC within 20 days of the date of the Postal cancellation on the envelope this letter was received in. Your comments and request for intervention should be addressed to: Executive Director's Office, Public Service Commission of Kentucky, 211 Sower Boulevard, Post Office Box 615, Frankfort, KY 40602-0615. Please refer to Docket No.: 2007-00062 in your correspondence.

Please feel free to contact David Jantzi at 315-376-3333, if you have any questions.

Sincerely,

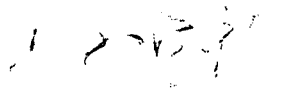

David B. Jantzi
Boulevard Properties, LLC
Representing:
Shared Sites, LLC

April 23, 2007

William H. Meyers
8494 Albany Road
Burkesville, KY 42717

RE: Public Notice – Kentucky Public Service Commission
Docket No.: 2007-00062

Dear Sir or Madam:

Shared Sites, LLC and American Cellular Corporation are making application to the Kentucky Public Service Commission (PSC) for a Certificate of Public Convenience and Necessity to construct and operate a new facility to provide wireless communication services. The facility will include a 300-foot tower with appurtenances attached to a maximum height of ~~300~~ feet, and a ground level equipment shelter(s) to be located at 8150 Albany Road, Burkesville, KY 42717. The PSC regulations dictate that all owners of property within 500' of the proposed wireless facility and all owners of property which adjoins the property on which the wireless facility is proposed, are to be notified in writing. In addition, Shared Sites is required to notify the ranking local government official(s). This notice is being sent to you because you own property within a 500' radius of the proposed tower or own property which adjoins the property on which the tower is proposed.

The Kentucky Public Service Commission invites your comments regarding the proposed construction. You also have the right to intervene in this matter. Your initial communication to the PSC must be received by the PSC within 20 days of the date of the Postal cancellation on the envelope this letter was received in. Your comments and request for intervention should be addressed to: Executive Director's Office, Public Service Commission of Kentucky, 211 Sower Boulevard, Post Office Box 615, Frankfort, KY 40602-0615. Please refer to Docket No.: 2007-00062 in your correspondence.

Please feel free to contact David Jantzi at 315-376-3333, if you have any questions.

Sincerely,

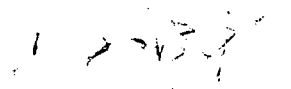

David B. Jantzi
Boulevard Properties, LLC
Representing:
Shared Sites, LLC

EXHIBIT P

COPY OF JUDGE EXECUTIVE NOTICE

Monday, April 23, 2007

Honorable Tim Hicks
PO Box 826
Burkesville, KY 42717

RE: Public Notice – Kentucky Public Service Commission
Docket No.: 2007-00062

Dear Sir or Madam:

Shared Sites, LLC and American Cellular Corporation are making application to the Kentucky Public Service Commission (PSC) for a Certificate of Public Convenience and Necessity to construct and operate a new facility to provide wireless communication services. The facility will include a 300-foot tower with appurtenances attached to a maximum height of 306 feet, and a ground level equipment shelter(s) to be located at 8150 Albany Road, Burkesville, KY 42717. The PSC regulations dictate that all owners of property within 500' of the proposed wireless facility and all owners of property which adjoins the property on which the wireless facility is proposed, are to be notified in writing. In addition, Shared Sites is required to notify the ranking local government official(s). This notice is being sent to you because you are the Judge Executive in Cumberland County.

The Kentucky Public Service Commission invites your comments regarding the proposed construction. You also have the right to intervene in this matter. Your initial communication to the PSC must be received by the PSC within 20 days of the date of the Postal cancellation on the envelope this letter was received in. Your comments and request for intervention should be addressed to: Executive Director's Office, Public Service Commission of Kentucky, 211 Sower Boulevard, Post Office Box 615, Frankfort, KY 40602-0615. Please refer to Docket No.: 2007-00062 in your correspondence.

Please feel free to contact David Jantzi at 315-376-3333, if you have any questions.

Sincerely,

A handwritten signature in black ink, appearing to read 'D. Jantzi', with a stylized flourish at the end.

David B. Jantzi
Boulevard Properties, LLC
Representing:
Shared Sites, LLC

EXHIBIT Q

COPY OF POSTING NOTICES

GREEN GROVE

PUBLIC NOTICE

Shared Sites, LLC proposes to construct a telecommunications tower at 8150 Albany Rd, Burkesville, KY 42717. If you have any questions, please contact David Jantzi (Shared Sites representative) at 315-376-3333 or the Public Service Commission of Kentucky at 502-564-3940 and reference Docket# 2007-0062.

**SHARED SITES WV, LLC PROPOSES
TO CONSTRUCT A TELECOMMUNICATIONS
TOWER NEAR THIS SITE**

IF YOU HAVE QUESTIONS PLEASE CONTACT

David Jantzi (Shared Sites Representative)
1390 Chain Bridge Rd. #40, McLean, VA 22101
315-523-6258

OR Executive Director, Public Service Commission
211 Sower Boulevard
PO Box 615, Frankfort, KY 40602
Docket# 2007-00059

**SHARED SITES WV, LLC PROPOSES
TO CONSTRUCT A TELECOMMUNICATIONS
TOWER ON THIS SITE**

IF YOU HAVE QUESTIONS PLEASE CONTACT

David Jantzi (Shared Sites Representative)
1390 Chain Bridge Rd. #40, McLean, VA 22101
315-523-6258

OR Executive Director, Public Service Commission
211 Sower Boulevard
PO Box 615, Frankfort, KY 40602
Docket# 2007-00059

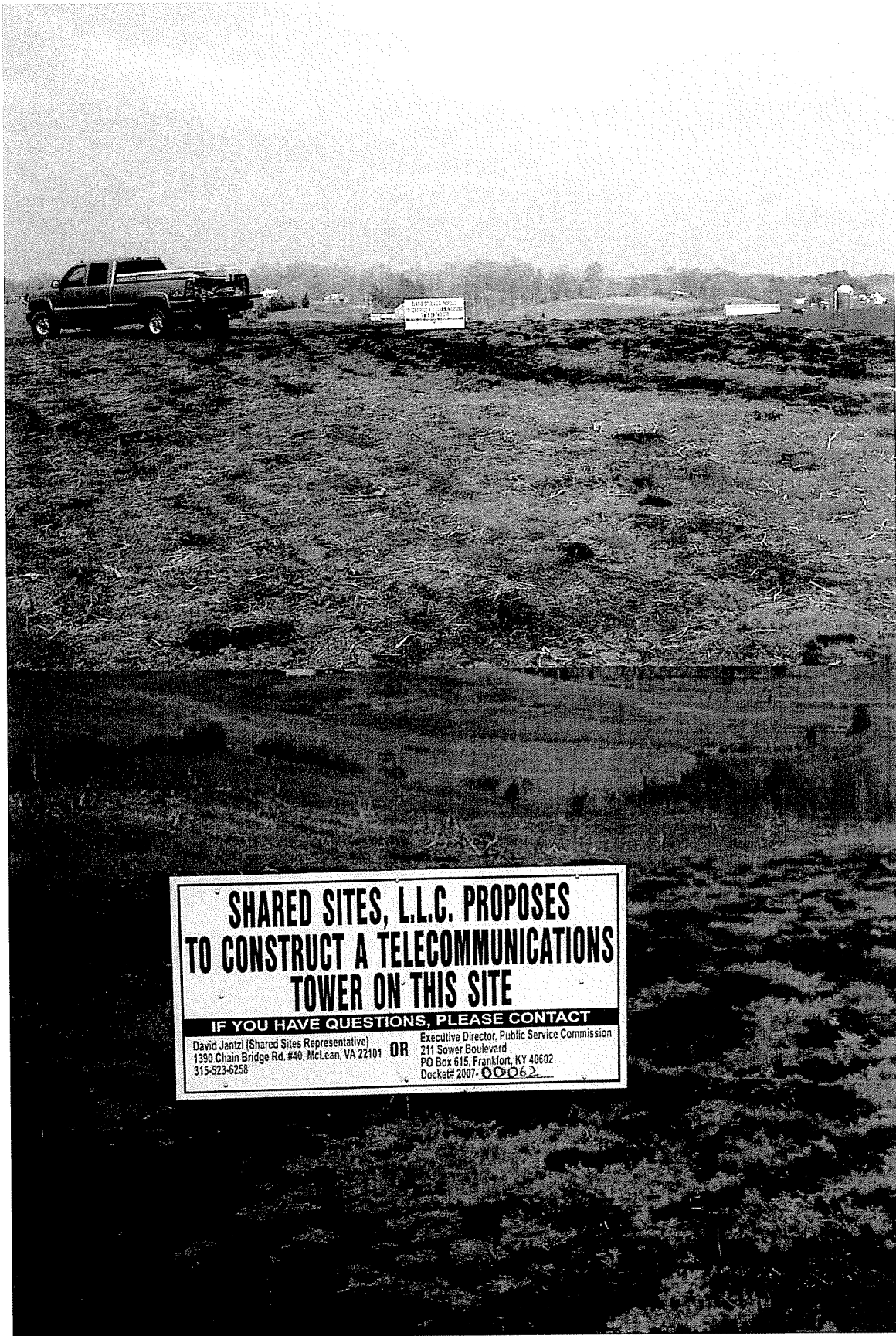

**SHARED SITES, L.L.C. PROPOSES
TO CONSTRUCT A TELECOMMUNICATIONS
TOWER ON THIS SITE**

IF YOU HAVE QUESTIONS, PLEASE CONTACT

David Jantzi (Shared Sites Representative)
1390 Chain Bridge Rd. #40, McLean, VA 22101
315-523-6258

OR

Executive Director, Public Service Commission
211 Sower Boulevard
PO Box 615, Frankfort, KY 40602
Docket# 2007-00062



**SHARED SITES, L.L.C. PROPOSES
TO CONSTRUCT A TELECOMMUNICATIONS
TOWER NEAR THIS SITE**

IF YOU HAVE QUESTIONS, PLEASE CONTACT

David Jantz (Shared Sites Representative) Executive Director, Public Service Commission
1390 Chain Bridge Rd. #40, McLean, VA 22101 OR 211 Bower Boulevard
315-523-8285 P.O. Box 616, Frankfort, KY 40602
Docket# 0007-00062

EXHIBIT R

RADIO FREQUENCY DESIGN SEARCH AREA

EXHIBIT S

TOWER MAP FOR SUBJECT COUNTY

CUMBERLAND COUNTY EXISTING TOWERS

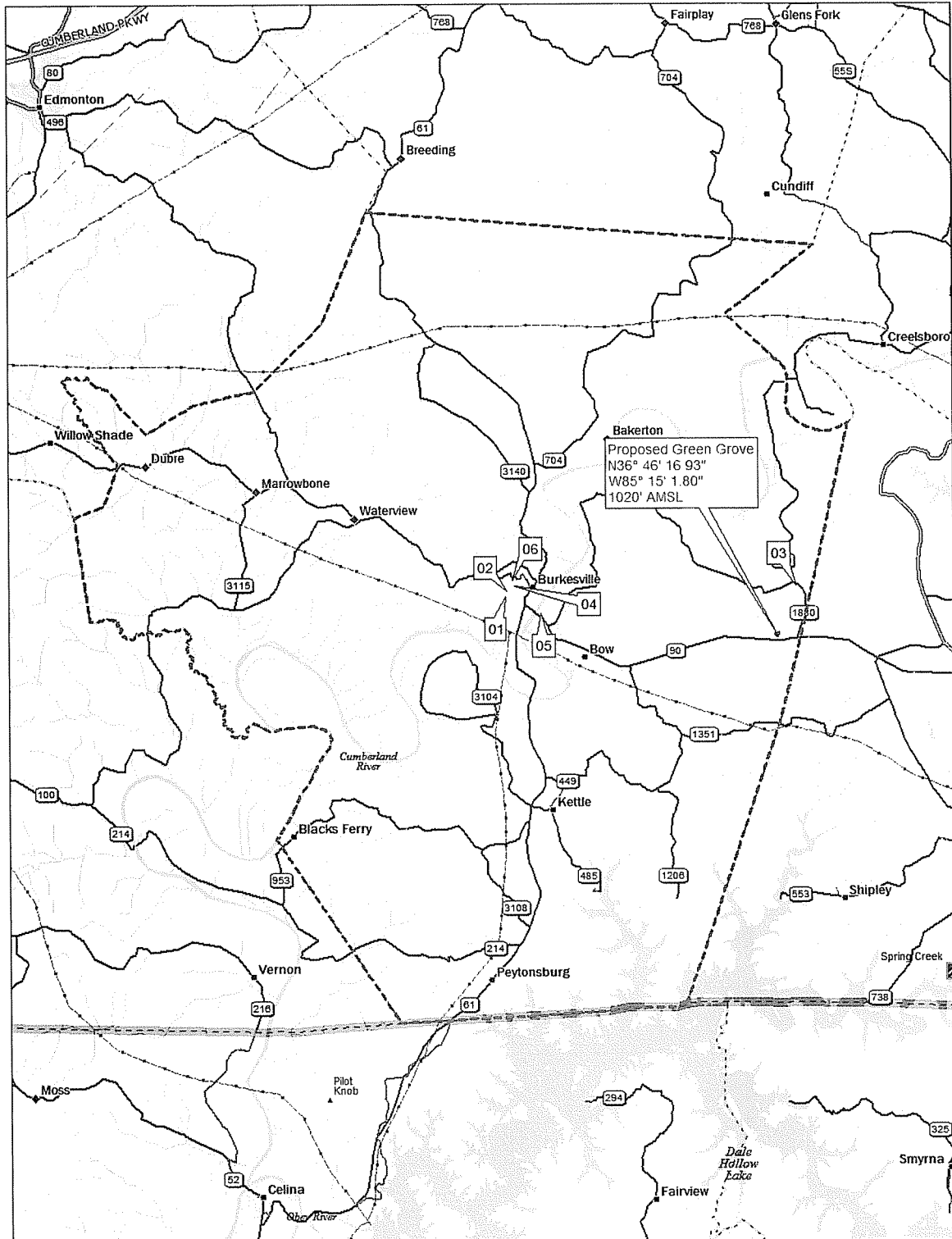

Data use subject to license.
 © 2006 DeLorme. Topo USA® 6.0.
www.delorme.com

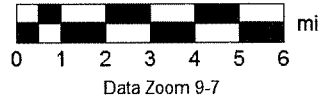

Registration Number	Status	File Number	Owner Name	Latitude Longitude	Structure City/State	Overall Height (feet AGL)	Overall Height (meters A)
1	Constructed	A0047689	BLUEGRASS CELLULAR, INC.	36-47-11.0N 085-23-02.0W	BURKESVILLE, KY	314.976	96
2	Constructed	A0515052	Global Tower, LLC	36-47-19.0N 085-23-00.0W	BURKESVILLE, KY	298.8991	91.1
3	Constructed	A0052854	KENTUCKY, COMMONWEALTH OF DBA = KY EMERGENCY WARNING SYSTEM KEWS	36-47-26.0N 085-14-28.0W	BURKESVILLE, KY	278.885	85
4	Constructed	A0055210	WKYR INC	36-47-26.0N 085-22-47.0W	BURKESVILLE, KY	190.298	58
5	Constructed	A0055211	WKYR INC	36-46-47.0N 085-22-00.0W	BURKESVILLE, KY	194.8914	59.4
6	Constructed	A0196228	Mediacom Southeast LLC	36-47-35.2N 085-22-49.8W	Burkesville, KY, KY	245.7469	74.9
7						0	