

RECEIVED

FEB 16 2007

PUBLIC SERVICE
COMMISSION

Case No. 2007-00035

EAST KENTUCKY NETWORK

d/b/a

APPALACHIAN WIRELESSS

**TINA
CELLULAR TOWER
APPLICATION**

KNOTT COUNTY, KY

26-Jan-07

COMMONWEALTH OF KENTUCKY
BEFORE THE PUBLIC SERVICE COMMISSION

RECEIVED

FEB 16 2007

In the matter of:

PUBLIC SERVICE
COMMISSION

THE APPLICATION OF EAST KENTUCKY NETWORK)
LIMITED LIABILITY COMPANY FOR THE ISSUANCE)
OF A CERTIFICATE OF PUBLIC CONVENIENCE AND) CASE No 2007-00035
NECESSITY TO CONSTRUCT A TOWER IN KNOTT)
COUNTY, KENTUCKY).

In case number 91-002 East Kentucky Network, LLC, formerly Mountaineer Cellular Limited Liability Company was granted a Certificate of Public Convenience and Necessity by the Kentucky Public Service Commission to construct and operate a cellular radio telecommunications system for KY RSA 10.

In an effort to improve service in Knott County, East Kentucky Network, LLC Pursuant to KRS 278.020 Subsection 1 and 807 KAR 5:001 Section 9 is seeking the Commission's approval to construct a tower at Tina near Emmalena in Knott County, Kentucky. The proposed tower will be a 300 foot self supporting tower with attached antennas extending upwards, and an equipment shelter located on a reclaimed mountain top removal mine site at Tina near Emmalena, Kentucky (37-21-02.0 N 83-01-35.0 W).

A map and detailed directions to the site can be found in Exhibit 8.

East Ky Network LLC merger documents were filed with the Commission on February 2, 2001 in Case # 2001-022.

FAA and Kentucky Airport Zoning Commission approvals have been applied for and final approval is included within this application. These applications are enclosed as Exhibit 4 and 6.

No Federal Communications Commission approval is required prior to construction of this facility. Once service is established from this tower we must immediately notify the Federal Communications Commission of its operation. Prior approval is needed only if the proposed

facility increases the size of the cellular geographic service area. This cell site will not expand the cellular geographic service area.

A geologist was employed to determine soil and rock types and to ascertain the distance to solid bedrock. The geotechnical report is enclosed as Exhibit 3

A copy of the tower design information is enclosed as Exhibit 5. The proposed tower has been designed by engineers at Tower Innovations and will be constructed under their supervision. Their qualifications are evidenced in Exhibit 5 by the seal and signature of the registered professional engineer responsible for this project.

The tower will be erected by A & D Communication of Cattlesburg, Kentucky. A & D has vast experience in the erection of communications towers.

Enclosed, and should be filed with Exhibit 10, back of folder, is a survey of the proposed tower site signed by a Kentucky registered professional engineer. There is no structure within 500 feet of the proposed tower as indicated in this enclosure. Exhibit 2 is a list of all Property owners or residents near or within 500' of the proposed tower. No other properties are contiguous with East Kentucky's property.

Exhibit 10, back of folder, also contains a vertical sketch of the tower supplied by Coleman Engineering.

Pursuant to 807 KAR5:063 Sections 1 (1)(L) and Section 1(1)(n)(1) all affected property owners according to the property valuation administrator's record who reside or own property within 500 feet of the proposed Tower were notified by certified mail return receipt requested of East Kentucky Network, LLC's proposed construction and informed of their right to intervene. They were given the docket number under which this application is filed. Enclosed in Exhibit 2 is a copy of that notification.

Knott County has no formal local planning unit. In absence of this unit the Knott County Judge Executive's office was notified by certified mail, return receipt requested of East Kentucky Network Limited Liability Company's proposal and informed of their right to intervene. They were given the docket number under which this application is filed. Enclosed in Exhibit 1 is a copy of that notification.

East Kentucky Network, LLC will finance the subject Construction with earned surplus in its General Fund.

Estimated Cost of Construction	140,000.00
Annual Operation Expense of Tower	12,500.00

A sign 24" X 48" which conforms to the Public Service Commissions guidelines issued on September 3, 1997 was posted on the site on June 16, 2006 and will remain posted for at least two weeks after filing of this application as specified by the PSC guidelines. A second such sign was posted at the nearest public road, and will remain posted two weeks after this filing.

Enclosed in Exhibit 9 is a copy of East Kentucky Network LLC's deeds to the site.

Notice of the location of the proposed construction was published on the first 2 weeks of February in the Troublesome Creek Times. Enclosed is a copy of that notice in Exhibit 1. The Troublesome Creek Times is the newspaper with the largest circulation in Knott County.

The proposed construction site is on a very rugged mountaintop some feet from the nearest structure. Prior to construction the site was wooded.

Due to the steep hillside surrounding the proposed site, the property in close proximity is unsuitable for any type of development. East Kentucky Network LLC's operation will not affect the use of nearby land nor its value. No more suitable site exists in the area. A copy of the search area map is enclosed in Exhibit 8. No other tower capable of supporting East Kentucky Network LLC's load exists in the general area; therefore, there is no opportunity for co-location of our facilities with anyone else.

WHEREFORE, Applicant respectfully requests that the PSC accept the foregoing Application for filing, and having met the requirements of KRS [278.020(1), 278.650, and 278.665] and all applicable rules and regulations of the PSC, grant a Certificate of Public Convenience and Necessity to construct and operate the proposed tower.

The foregoing document was prepared by Janice Robinson, Technical Site Coordinator for East Kentucky Network d/b/a Appalachian Wireless. All related questions or correspondence concerning this filing should be mailed to East Kentucky Network, LLC d/b/a Appalachian Wireless, P. O. Box 405, Prestonsburg, KY 41653.

SUBMITTED BY: Janice Robinson DATE: 02-13-07
Janice Robinson, Cell Site Coordinator

APPROVED BY: _____ DATE: _____
Gerald Robinette, General Manager

Contacts:

Gerald Robinette, General Manager

Phone: (606) 791-2375, Ext. 111
Email: grobinette@ekn.com

Janice Robinson, Technical Site Coordinator
Phone: (606) 791-2375, Ext. 166
Email: jrobinson@ekn.com

Mailing Address:

East Kentucky Network, LLC.
d/b/a Appalachian Wireless
101 Technology Trail
Ivel, KY 41642

2

3

4

5

6

7

8

9

10

11

12

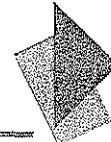
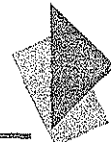
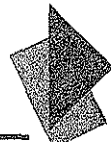
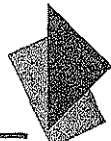
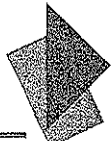
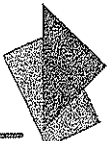
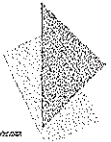

EXHIBIT

ITEM

- 1) NOTIFICATION/RESPONSE FROM COUNTY.
- 2) COPIES OF CELL SITE NOTICES.
- 3) UNIVERSAL LETTER OF SOIL BEARING ANALYSIS.
- 4) KENTUCKY AIRPORT ZONING COMMISSION APPLICATION.
- 5) TOWER DESIGN.
- 6) FAA APPROVAL/NOTICE OF PROPOSED CONSTRUCTION.
- 7) 2004 AUDITED FINANCIAL STATEMENTS.
- 8) DRIVING DIRECTIONS AND MAP TO SUITABLE SCALE.
- 9) DEED/LEASE AGREEMENT FOR PROPOSED SITE.
- 10) SURVEY OF SITE SIGNED/SEALED BY PROFESSIONAL ENGINEER REGISTERED IN KENTUCKY.

EAST KENTUCKY NETWORK
101 TECHNOLOGY TRAIL
IVEL, KY 41642
PHONE: (606) 874-7550
FAX: (606) 874-7551
INFO@EKN.COM
WWW.EKN.COM

EAST KENTUCKY
NETWORK



VIA: U.S. CERTIFIED MAIL

January 26, 2007

Randy Thompson, Judge Executive
Knott County Court House
P. O. Box 505
Hindman, KY 41822-0505

RE: Public Notice-Public Service Commission of Kentucky (Case No. 2007-00035)

East Kentucky Network, LLC d/b/a Appalachian Wireless has applied to the Public Service Commission of Kentucky for a Certificate of Public Convenience and Necessity to construct and operate a new facility to provide cellular telecommunications service. The facility will include a 300 foot self supporting tower with attached antennas extending upwards, and an equipment shelter located on a reclaimed mountain top removal mine site at Tina near Emmalena, Kentucky (37-21-02.0 N 83-01-35.0 W). A map showing the location of the proposed new facility is enclosed. This notice is being sent to you because you are the present County Judge Executive of Knott County.

The Commission invites your comments regarding the proposed construction. You also have the right to intervene in this matter. The Commission must receive your initial communication within 20 days of the date of this letter as shown above.

Your comments and request for intervention should be addressed to: Executive Director's Office, Public Service Commission of Kentucky, P.O. Box 615, Frankfort, KY 40602. Please refer to Case No. 2007-00035 in your correspondence.

Sincerely,

Janice Robinson
Technical Site Coordinator
enclosure

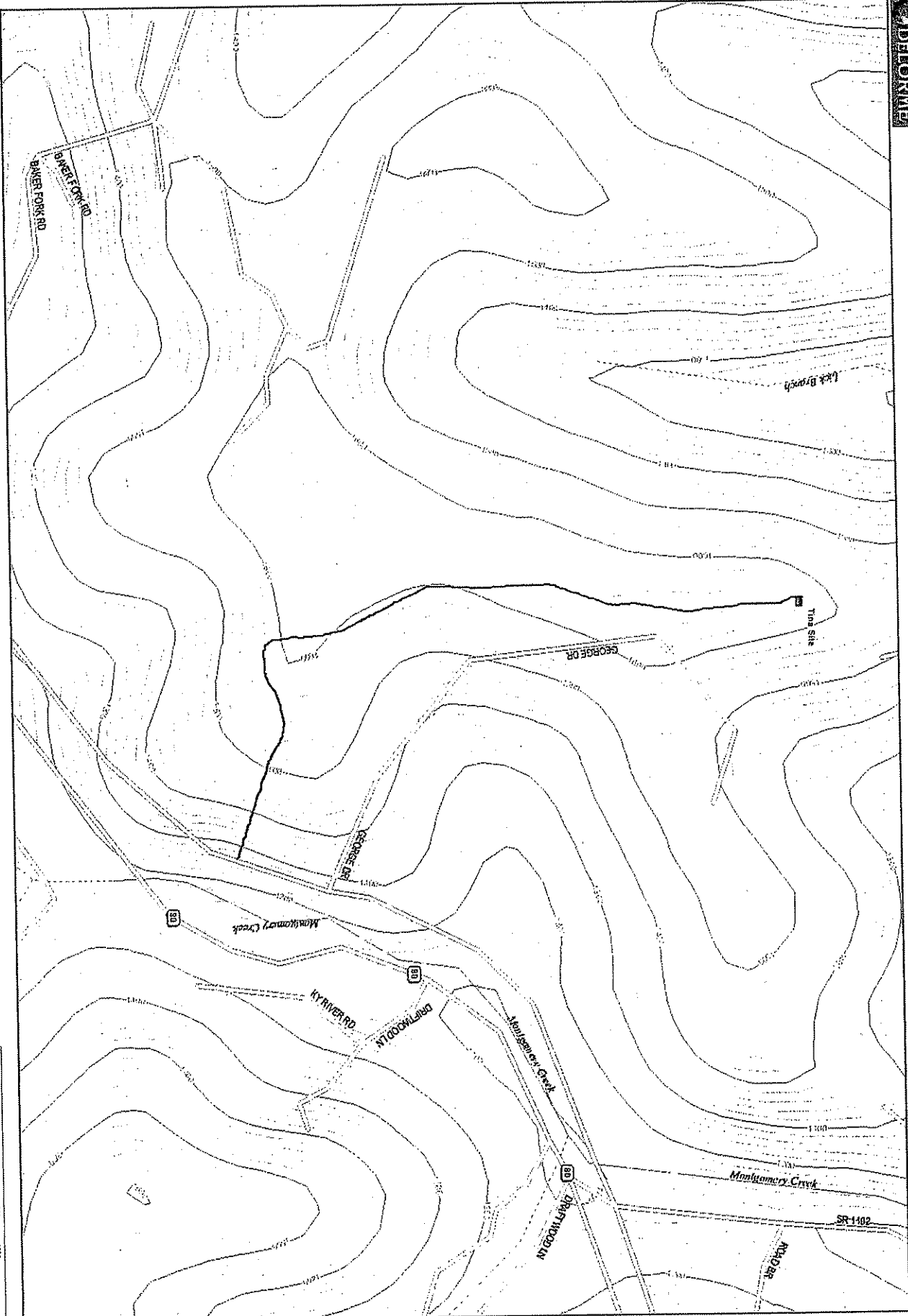

Data use subject to license.
 © 2004 Delorme, Topo USA® 5.0.
 www.delorme.com

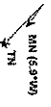

* East Kentucky Network, LLC
d/b/a Appalachian Wireless
101 Technology Trail
Ivel, KY 41642

Phone: 606/874-7550
Fax: 606/791-2225

EAST KENTUCKY
NETWORK



Fax

To: Troublesome Creek Times	From: JANICE ROBINSON
ATT: Public Notice Advertising	Accounting Department
Fax: 606-785-0105	Phone: 606-874-7550, Ext.166
Phone: 606-785-5134	Pages: 1 Pages (INCLUDING COVER)
Re: PUBLIC NOTICE ADVERTISEMENT	Date: January 26, 2007

Nancy,

We would like to have the following public notice printed in **The Troublesome Creek Times** for the next two weeks. ****Please note our new billing address above.***

The notice should state the following:

PUBLIC NOTICE:

RE: Public Service Commission of Kentucky (CASE NO. 2007-00035)

Notice is hereby given that East Kentucky Network, LLC, dba Appalachian Wireless has applied to the Kentucky Public Service Commission to construct a tower in Knott County on a reclaimed mountain top removal mine site at Tina near Emmalena, Kentucky. The proposed tower will be a 300 foot self supporting tower with attached antennas extending upwards, and an equipment shelter (37-21-02.0 N 83-01-35.0 W).

If you would like to respond to this notice, please contact the Executive Director, Public Service Commission, 211 Sower Boulevard, P o Box 615, Frankfort, Kentucky 40602. Please refer to Case No. 2007-00035.

If you have questions about the placement of the above mentioned notice, please call me at 606-791-2375, ext. 166.

Thank you, **Janice Robinson**

Accounting Department If you have any problems with this fax, please call 606/886-6007. The message above and the information contained in the documents transmitted are confidential and intended only for the person(s) named above. Dissemination, distribution or copying of this communication by anyone other than the person(s) named above is prohibited. If you have received this communication in error, please notify us immediately by telephone and return the original message to us at the address listed above via regular mail. Thank you.

* * * Communication Result Report (Jan. 26. 2007 3:03PM) * * *

1) Ekn
2)

e/Time: Jan. 26. 2007 3:03PM

File No.	Mode	Destination	Pg(s)	Result	Page Not Sent
0012	Memory TX	7850105	P. 1	OK	

Reason for error

m) 1) Hang up or line fail	E. 2) Busy
m) 2) No answer	E. 4) No facsimile connection
m) 3) Exceeded max. E-mail size	

* East Kentucky Network, LLC
 616/4 Appalachian Wireless
 101 Technological Trail
 Ivel, KY 41842
 Phone: 606/874-7550
 Fax: 606/781-2225



Fax

To: Troublesome Creek Times From: JANICE ROBINSON
 ATT: Public Notice Advertising Accounting Department
 Fax: 606-785-0105 Phone: 606-874-7550, Ext.166
 Phone: 606-785-6134 Pages: 1 Pages (INCLUDING COVER)
 Re: PUBLIC NOTICE ADVERTISEMENT Date: January 26, 2007

Nancy,
 We would like to have the following public notice printed in The Troublesome Creek Times for the next two weeks. *Please note our new billing address above.*
 The notice should state the following:

PUBLIC NOTICE:
RE: Public Service Commission of Kentucky (CASE NO. 2007-00085)
 Notice is hereby given that East Kentucky Network, LLC, dba Appalachian Wireless has applied to the Kentucky Public Service Commission to construct a tower in Knott County on a reclaimed mountain top removal mine site at Tina near Kimmelena, Kentucky. The proposed tower will be a 300 foot self supporting tower with attached antennas extending upwards, and an equipment shelter (S7-21-02.0 N S8-01-36.0 W).
 If you would like to respond to this notice, please contact the Executive Director, Public Service Commission, 211 Sewer Boulevard, P o Box 616, Frankfort, Kentucky 40602. Please refer to Case No. 2007-00085.

If you have questions about the placement of the above mentioned notice, please call me at 606-791-2375, ext. 166.

Thank you, **Janice Robinson**

Accounting Department If you have any problems with this fax, please call 606/855-8007. The message above and the information contained in the documents transmitted are confidential and intended only for the person(s) named above. Dissemination, distribution or copying of this communication by anyone other than the person(s) named above is prohibited. If you have received this communication in error, please notify us immediately by telephone and return the original message to us at the address listed above via regular mail. Thank you.

LIST OF PROPERTY OWNERS
Within (or near) 500 Feet

TINA TOWER SITE

Nick Patrick
615 Montgomery Cr.
Emmalena, KY 41740

Richard & Bonnie Freeze
368 Baker Fork Rd.
Emmalena, KY 41740

Dewey & Mary Mosley
370 Baker Fork Rd.
Box 533
Hindman, KY 41822

Archie W. Everage
P O Box 98
Hindman, KY 41822

Cynthia D. Everage
145 Sylvester Br. Rd
Emmalena, KY 41740

Stanley Shepherd
221 Baker Fork Rd.
Emmalena, KY 41740

Thelma Patrick
4605 Byron Rd.
Fairborn, OH 45320

R & M Mining Co.
P O Box 170
Bulan, KY 41722

EAST KENTUCKY NETWORK
101 TECHNOLOGY TRAIL
HIVEL, KY 41642
PHONE: (606) 874-7550
FAX: (606) 874-7551
INFO@EKN.COM
WE: WWW.EKN.COM

EAST KENTUCKY
NETWORK



VIA: U.S. CERTIFIED MAIL

PUBLIC NOTICE

January 30, 2007

Dewey & Mary Mosley
370 Baker Fork Rd.
Box 533
Hindman, KY 41822

RE: Public Notice-Public Service Commission of Kentucky (Case No. 2007-00035)

East Kentucky Network, LLC d/b/a Appalachian Wireless has applied to the Public Service Commission of Kentucky for a Certificate of Public Convenience and Necessity to construct and operate a new facility to provide cellular telecommunications service. The facility will include a 300-foot self-supported tower, with attached antennas extending upwards, and an equipment shelter to be located in Knott County on a reclaimed mountain top removal mine site at Tina near Emmalenā, Kentucky. A map showing the exact location of the proposed new facility is enclosed. This notice is being sent to you because you may own property or reside within a 500' radius of the proposed tower.

The Commission invites your comments regarding the proposed construction. You also have the right to intervene in this matter. The Commission must receive your initial communication within 20 days of the date of this letter as shown above.

Your comments and request for intervention should be addressed to: Executive Director's Office, Public Service Commission of Kentucky, P.O. Box 615, Frankfort, KY 40602. Please refer to Case No. 2007-00035 in your correspondence.

Sincerely,

Janice Robinson
Technical Site Coordinator

Enclosure: (1)

EAST KENTUCKY NETWORK
101 TECHNOLOGY TRAIL
IVEL, KY 41642
PHONE: (606) 874-7550
FAX: (606) 874-7551
INFO@EKN.COM
WWW.EKN.COM

EAST KENTUCKY
NETWORK



VIA: U.S. CERTIFIED MAIL

PUBLIC NOTICE

January 30, 2007

Cynthia D. Everage
145 Sylvester Br. Rd
Emmalena, KY 41740

RE: Public Notice-Public Service Commission of Kentucky (Case No. 2007-00035)

East Kentucky Network, LLC d/b/a Appalachian Wireless has applied to the Public Service Commission of Kentucky for a Certificate of Public Convenience and Necessity to construct and operate a new facility to provide cellular telecommunications service. The facility will include a 300-foot self-supported tower, with attached antennas extending upwards, and an equipment shelter to be located in Knott County on a reclaimed mountain top removal mine site at Tina near Emmalena, Kentucky. A map showing the exact location of the proposed new facility is enclosed. This notice is being sent to you because you may own property or reside within a 500' radius of the proposed tower.

The Commission invites your comments regarding the proposed construction. You also have the right to intervene in this matter. The Commission must receive your initial communication within 20 days of the date of this letter as shown above.

Your comments and request for intervention should be addressed to: Executive Director's Office, Public Service Commission of Kentucky, P.O. Box 615, Frankfort, KY 40602. Please refer to Case No. 2007-00035 in your correspondence.

Sincerely,

Janice Robinson
Technical Site Coordinator

Enclosure: (1)

EAST KENTUCKY NETWORK
101 TECHNOLOGY TRAIL
IVEL, KY 41642
PHONE: (606) 874-7550
FAX: (606) 874-7551
INFO@EKN.COM
TE: WWW.EKN.COM

EAST KENTUCKY
NETWORK



VIA: U.S. CERTIFIED MAIL

PUBLIC NOTICE

January 30, 2007

Archie W. Everage
P O Box 98
Hindman, KY 41822

RE: Public Notice-Public Service Commission of Kentucky (Case No. 2007-00035)

East Kentucky Network, LLC d/b/a Appalachian Wireless has applied to the Public Service Commission of Kentucky for a Certificate of Public Convenience and Necessity to construct and operate a new facility to provide cellular telecommunications service. The facility will include a 300-foot self-supported tower, with attached antennas extending upwards, and an equipment shelter to be located in Knott County on a reclaimed mountain top removal mine site at Tina near Emmalena, Kentucky. A map showing the exact location of the proposed new facility is enclosed. This notice is being sent to you because you may own property or reside within a 500' radius of the proposed tower.

The Commission invites your comments regarding the proposed construction. You also have the right to intervene in this matter. The Commission must receive your initial communication within 20 days of the date of this letter as shown above.

Your comments and request for intervention should be addressed to: Executive Director's Office, Public Service Commission of Kentucky, P.O. Box 615, Frankfort, KY 40602. Please refer to Case No. 2007-00035 in your correspondence.

Sincerely,

Janice Robinson
Technical Site Coordinator

Enclosure: (1)

EAST KENTUCKY NETWORK
101 TECHNOLOGY TRAIL
IVEL, KY 41642
PHONE: (606) 874-7550
FAX: (606) 874-7551
E-MAIL: INFO@EKN.COM
E: WWW.EKN.COM

EAST KENTUCKY
NETWORK



VIA: U.S. CERTIFIED MAIL

PUBLIC NOTICE

January 30, 2007

Stanley Shepherd
221 Baker Fork Rd
Emmalena, KY 41740

RE: Public Notice-Public Service Commission of Kentucky (Case No. 2007-00035)

East Kentucky Network, LLC d/b/a Appalachian Wireless has applied to the Public Service Commission of Kentucky for a Certificate of Public Convenience and Necessity to construct and operate a new facility to provide cellular telecommunications service. The facility will include a 300-foot self-supported tower, with attached antennas extending upwards, and an equipment shelter to be located in Knott County on a reclaimed mountain top removal mine site at Tina near Emmalena, Kentucky. A map showing the exact location of the proposed new facility is enclosed. This notice is being sent to you because you may own property or reside within a 500' radius of the proposed tower.

The Commission invites your comments regarding the proposed construction. You also have the right to intervene in this matter. The Commission must receive your initial communication within 20 days of the date of this letter as shown above.

Your comments and request for intervention should be addressed to: Executive Director's Office, Public Service Commission of Kentucky, P.O. Box 615, Frankfort, KY 40602. Please refer to Case No. 2007-00035 in your correspondence.

Sincerely,

Janice Robinson
Technical Site Coordinator

Enclosure: (1)

EAST KENTUCKY NETWORK
101 TECHNOLOGY TRAIL
LEVEL, KY 41642
PHONE: (606) 874-7550
FAX: (606) 874-7551
INFO@EKN.COM
WWW.EKN.COM

EAST KENTUCKY
NETWORK



VIA: U.S. CERTIFIED MAIL

PUBLIC NOTICE

January 30, 2007

Thelma Patrick
4605 Byron Rd
Fairborn, OH 45320

RE: Public Notice-Public Service Commission of Kentucky (Case No. 2007-00035)

East Kentucky Network, LLC d/b/a Appalachian Wireless has applied to the Public Service Commission of Kentucky for a Certificate of Public Convenience and Necessity to construct and operate a new facility to provide cellular telecommunications service. The facility will include a 300-foot self-supported tower, with attached antennas extending upwards, and an equipment shelter to be located in Knott County on a reclaimed mountain top removal mine site at Tina near Emmalena, Kentucky. A map showing the exact location of the proposed new facility is enclosed. This notice is being sent to you because you may own property or reside within a 500' radius of the proposed tower.

The Commission invites your comments regarding the proposed construction. You also have the right to intervene in this matter. The Commission must receive your initial communication within 20 days of the date of this letter as shown above.

Your comments and request for intervention should be addressed to: Executive Director's Office, Public Service Commission of Kentucky, P.O. Box 615, Frankfort, KY 40602. Please refer to Case No. 2007-00035 in your correspondence.

Sincerely,

Janice Robinson
Technical Site Coordinator

Enclosure: (1)

EAST KENTUCKY NETWORK
101 TECHNOLOGY TRAIL
IVEL, KY 41642
PHONE: (606) 874-7550
FAX: (606) 874-7551
INFO@EKN.COM
WWW.EKN.COM

EAST KENTUCKY
NETWORK



VIA: U.S. CERTIFIED MAIL

PUBLIC NOTICE

January 30, 2007

R & M Mining Co.
P O Box 170
Bulan, KY 41722

RE: Public Notice-Public Service Commission of Kentucky (Case No. 2007-00035)

East Kentucky Network, LLC d/b/a Appalachian Wireless has applied to the Public Service Commission of Kentucky for a Certificate of Public Convenience and Necessity to construct and operate a new facility to provide cellular telecommunications service. The facility will include a 300-foot self-supported tower, with attached antennas extending upwards, and an equipment shelter to be located in Knott County on a reclaimed mountain top removal mine site at Tina near Emmalena, Kentucky. A map showing the exact location of the proposed new facility is enclosed. This notice is being sent to you because you may own property or reside within a 500' radius of the proposed tower.

The Commission invites your comments regarding the proposed construction. You also have the right to intervene in this matter. The Commission must receive your initial communication within 20 days of the date of this letter as shown above.

Your comments and request for intervention should be addressed to: Executive Director's Office, Public Service Commission of Kentucky, P.O. Box 615, Frankfort, KY 40602. Please refer to Case No. 2007-00035 in your correspondence.

Sincerely,

Janice Robinson
Technical Site Coordinator

Enclosure: (1)

EAST KENTUCKY NETWORK
101 TECHNOLOGY TRAIL
IVEL, KY 41642
PHONE: (606) 874-7550
FAX: (606) 874-7551
INFO@EKN.COM
WWW.EKN.COM

EAST KENTUCKY
NETWORK



VIA: U.S. CERTIFIED MAIL

PUBLIC NOTICE

January 30, 2007

Nick Patrick
615 Montgomery Cr.
Emmalena, KY 41740

RE: Public Notice-Public Service Commission of Kentucky (Case No. 2007-00035)

East Kentucky Network, LLC d/b/a Appalachian Wireless has applied to the Public Service Commission of Kentucky for a Certificate of Public Convenience and Necessity to construct and operate a new facility to provide cellular telecommunications service. The facility will include a 300-foot self-supported tower, with attached antennas extending upwards, and an equipment shelter to be located in Knott County on a reclaimed mountain top removal mine site at Tina near Emmalena, Kentucky. A map showing the exact location of the proposed new facility is enclosed. This notice is being sent to you because you may own property or reside within a 500' radius of the proposed tower.

The Commission invites your comments regarding the proposed construction. You also have the right to intervene in this matter. The Commission must receive your initial communication within 20 days of the date of this letter as shown above.

Your comments and request for intervention should be addressed to: Executive Director's Office, Public Service Commission of Kentucky, P.O. Box 615, Frankfort, KY 40602. Please refer to Case No. 2007-00035 in your correspondence.

Sincerely,

Janice Robinson
Technical Site Coordinator

Enclosure: (1)

EAST KENTUCKY NETWORK
101 TECHNOLOGY TRAIL
IVEL, KY 41642
PHONE: (606) 874-7550
FAX: (606) 874-7551
E: INFO@EKN.COM
WWW.EKN.COM

EAST KENTUCKY
NETWORK



VIA: U.S. CERTIFIED MAIL

PUBLIC NOTICE

January 30, 2007

Richard & Bonnie Freeze
368 Baker Fork Rd.
Emmalena, KY 41740

RE: Public Notice-Public Service Commission of Kentucky (Case No. 2007-00035)

East Kentucky Network, LLC d/b/a Appalachian Wireless has applied to the Public Service Commission of Kentucky for a Certificate of Public Convenience and Necessity to construct and operate a new facility to provide cellular telecommunications service. The facility will include a 300-foot self-supported tower, with attached antennas extending upwards, and an equipment shelter to be located in Knott County on a reclaimed mountain top removal mine site at Tina near Emmalena, Kentucky. A map showing the exact location of the proposed new facility is enclosed. This notice is being sent to you because you may own property or reside within a 500' radius of the proposed tower.

The Commission invites your comments regarding the proposed construction. You also have the right to intervene in this matter. The Commission must receive your initial communication within 20 days of the date of this letter as shown above.

Your comments and request for intervention should be addressed to: Executive Director's Office, Public Service Commission of Kentucky, P.O. Box 615, Frankfort, KY 40602. Please refer to Case No. 2007-00035 in your correspondence.

Sincerely,

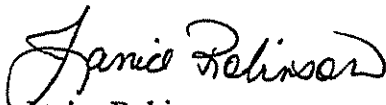
Janice Robinson
Technical Site Coordinator

Enclosure: (1)

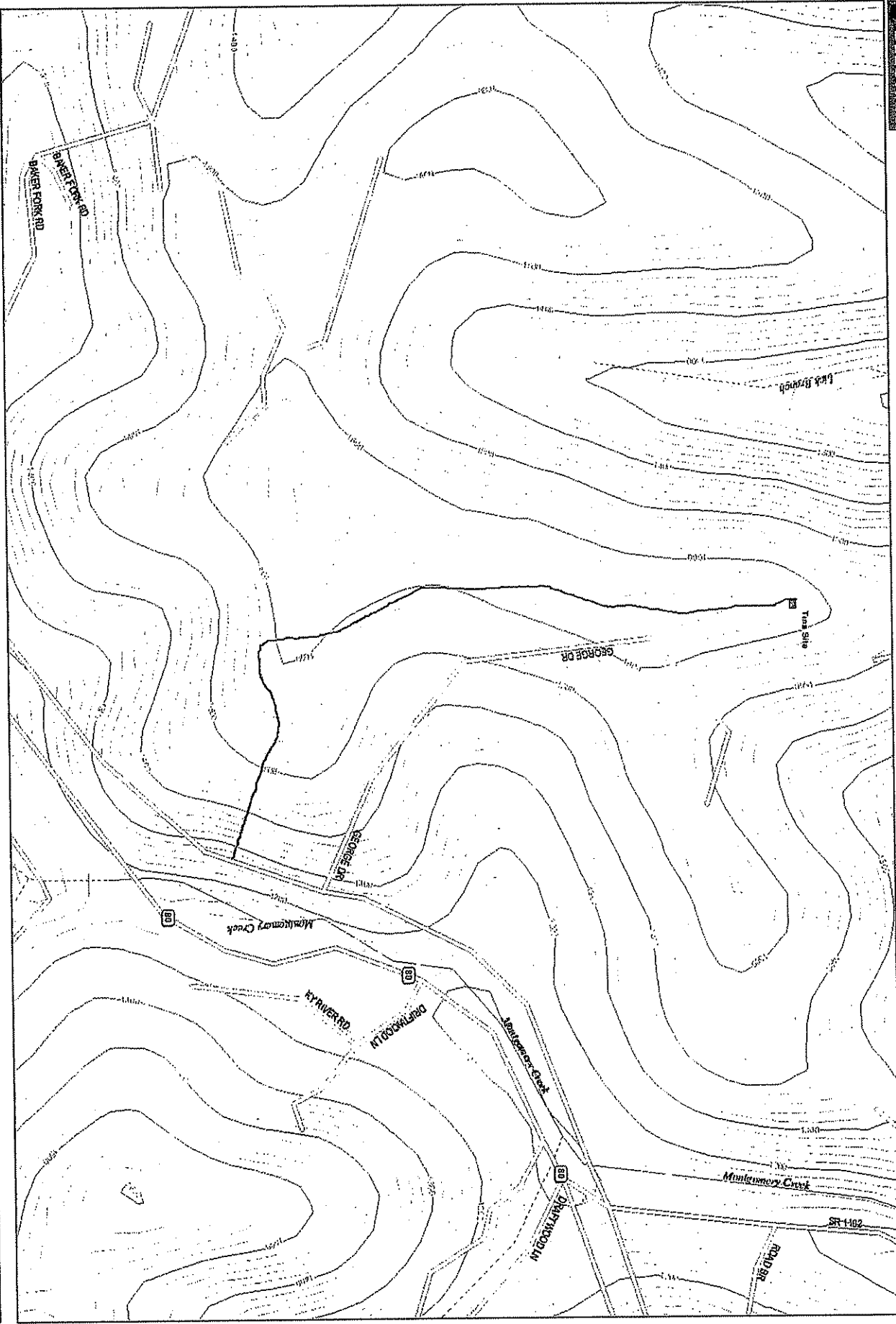

Data use subject to license.
 © 2004 DeLorme, Topo USA® 5.0.
 www.delorme.com

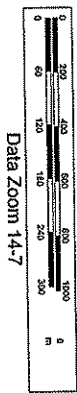
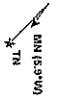

WENDELL R. HOLMES, P.G.
120 Church Street
Whitesburg, KY 41858
(606) 633-1511

March 13, 2006

Montgomery Creek Tower Site

Purpose:

A site assessment was conducted for Appalachian Wireless on a tract of land located in Knott County near Emmalena, Kentucky. The site of the proposed tower is now a reclaimed mountain top removal mine site. The purpose of this investigation was to determine the depth of material and of what type of rock the fill material consists.

Site Investigation:

Mine mapping and a site investigation was used to determine the type of material at the proposed tower site. There is approximately forty feet of mine spoil on which the tower will be located. The area was mined by the mountain top removal method and backfilled, with the material which was overlying the coal (overburden), approximately twenty years ago. The material consists of fragments of sandstone and shale which is generally associated with the overburden of the Hazard No. 9 coal bed. (See attached page for descriptions of materials encountered.)

The terrain in Knott County is moderately to very steep. The tower site is located on a ridge between Montgomery Creek of Troublesome Creek and Lick Fork of Troublesome Creek, both being tributaries of the North Fork of the Kentucky River, approximately two miles west of Emmalena in Knott County. The fill material below the tower site is approximately 40.00 feet thick, based on the information obtained from the site investigation, mine maps and geological maps of the area.

Conclusions:

The proposed tower site is located on a ridge in the area. The fill material has been in place for approximately twenty years. Tests were not conducted to determine the load-bearing strength of the fill material. However, it is apparent that the tower will be constructed on the fill material.

The field work for this site was performed by Wendell R. Holmes, using generally accepted methods in the practice of geological science.

Wendell R. Holmes, P.G.

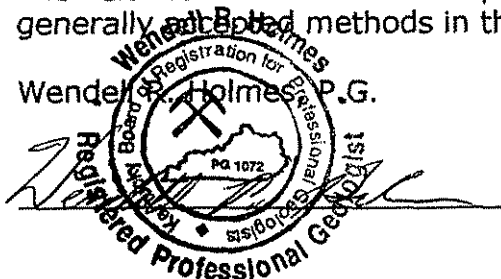

WENDELL R. HOLMES, P.G.

120 Church Street
Apartment 3
Whitesburg, Ky. 41858

Geologist Log

Location: Montgomery Creek Tower Site

Unit Thickness	Total depth	Strata	Description
40.00'	40.00'	Mine Fill	Brown and Gray, Sandstone and Shale Fragments



Kentucky Airport Zoning Commission
200 Mero Street
Frankfort, KY 40622

(502) 564-4480
fax: (502) 564-7953
No.: AS-060-K20-06-029

March 14, 2006

APPROVAL OF APPLICATION

APPLICANT:

East Kentucky Network, LLC
Leroy A. Adam, Senior Engineer
C/O Lukas, Nace, Gutierrez, & Sachs, Chartered
1650 Tyson Blvd., Suite 1500
MCLEAN, VA 22102

SUBJECT: AS-060-K20-06-029

STRUCTURE: Antenna Tower
LOCATION: Carrie, KY
COORDINATES: 37-21-02.0 N / 83-01-35.0 W
HEIGHT: 315'AGL/1961'AMSL

The Kentucky Airport Zoning Commission has approved your application for a permit to construct 315'AGL/1961'AMSL Antenna Tower near Carrie, KY 37-21-02.0 N / 83-01-35.0 W.

This permit is valid for a period of 18 Month(s) from its date of issuance. If construction is not completed within said 18-Month period, this permit shall lapse and be void, and no work shall be performed without the issuance of a new permit.

A copy of the approved application is enclosed for your files.

Dual obstruction lighting is required in accordance with 602 KAR 50:100.

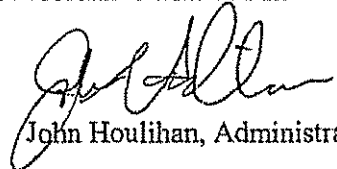
John Houlihan, Administrator



Kentucky Airport Zoning Commission
200 Mero Street
Frankfort, KY 40622

(502) 564-4480
fax: (502) 564-7953
No.: AS-060-K20-06-029

CONSTRUCTION/ALTERATION STATUS REPORT

March 14, 2006

AERONAUTICAL STUDY NUMBER: AS-060-K20-06-029

East Kentucky Network, LLC
Leroy A. Adam, Senior Engineer
C/O Lukas, Nace, Gutierrez, & Sachs, Chartered
1650 Tyson Blvd., Suite 1500
MCLEAN, VA 22102

This concerns the permit which was issued to you by the Kentucky Airport Zoning Commission on March 9, 2006. This permit is valid for a period of 18 Month(s) from its date of issuance. If construction is not completed within the said 18-Month period, this permit shall lapse and be void, and no work shall be performed without the issuance of a new permit. When appropriate, please indicate the status of the project in the place below and return this letter to John Houlihan, Administrator, Kentucky Airport Zoning Commission, 200 Mero Street, Frankfort, KY 40622 (502) 564-4480.

STRUCTURE: Antenna Tower
LOCATION: Carrie, KY
COORDINATES: 37-21-02.0 N / 83-01-35.0 W
HEIGHT: 315'AGL/1961'AMSL

CONSTRUCTION/ALTERATION STATUS

1. The project () is abandoned. () is not abandoned.

2. Construction status is as follows:

Structure reached its greatest height of _____ ft. AGL
_____ ft. AMSL on _____ (date).

Date construction was completed _____

Type of obstruction marking/painting. _____

Type of obstruction lighting. _____

As built coordinates. _____

Miscellaneous Information: _____

DATE _____

SIGNATURE/TITLE _____



TC 56-50E (Rev. 02/0)

Kentucky Transportation Cabinet, Kentucky Airport Zoning Commission, 200 Mero Street, Frankfort, KY 40622

Kentucky Aeronautical Study Number

APPLICATION FOR PERMIT TO CONSTRUCT OR ALTER A STRUCTURE
INSTRUCTIONS INCLUDED

AS-0608-1220-06-029

1 APPLICANT - Name, Address, Telephone, Fax, etc
East Kentucky Network, LLC
c/o Lukas, Nace, Gutierrez & Sachs, Chtd.
1650 Tysons Blvd, Suite 1500
McLean, VA 22102
T: 703-584-8678 F: 703-584-8692

9 Latitude: 37 ° 21 ' 02 " N
10 Longitude: 83 ° 01 ' 35 " W
11 Datum: NAD83 NAD27 Other
12 Nearest Kentucky City: Carrie County Knott

2 Representative of Applicant - Name, Address, Telephone, Fax
LeRoy A (Art) Adam
Lukas, Nace, Gutierrez & Sachs, Chtd
1650 Tysons Blvd, Suite 1500
McLean, VA 22102
T: 703-584-8669 F: 703-584-8692

13 Nearest Kentucky public use or Military airport:
Wendell H Ford Airport ("K20")
14 Distance from #13 to Structure: 13.2
15 Direction from #13 to Structure: ESE

3 Application for: New Construction Alteration Existing
4 Duration: Permanent Temporary (Months Days)
5 Work Schedule: Start 03 Apr 2006 End 22 Apr 2006
6 Type: Antenna Tower Crane Building Power Line
 Landfill Water Tank Other
7 Marking/Painting and/or Lighting Preferred:
 Red Lights and Paint Dual - Red & Medium Intensity White
 White - Medium Intensity Dual - Red & High Intensity White
 White - High Intensity Other
8. FAA Aeronautical Study Number TBD

16 Site Elevation (AMSL): 1,646.00 Feet
17 Total Structure Height (AGL): 315.00 Feet
18 Overall Height (#16 + #17) (AMSL): 1,961.00 Feet
19 Previous FAA and/or Kentucky Aeronautical Study Number(s):
N/A
20 Description of Location: (Attach USGS 7.5 minute Quadrangle Map or an Airport layout Drawing with the precise site marked and any certified survey)
Site is 1.4 miles NNE of Carrie (Knott), KY

21 Description of Proposal:

The tower to be constructed is a communications support structure which consists of a 300-foot tower structure plus a 15-foot top-mounted antenna/lightning rod for operation of a Band B cellular base station. The antenna is omni-directional (beamwidth 360 degrees) with a maximum ERP of 200 Watts

22 Has a "NOTICE OF CONSTRUCTION OR ALTERATION" (FAA Form 7460-1) been filed with the Federal Aviation Administration?
 No Yes, When April 03, 2006

CERTIFICATION: I hereby certify that all the above statements made by me are true, complete and correct to the best of my knowledge and belief

LeRoy A. (Art) Adam, Senior Engineer LeRoy A. Adam 03 Apr 2006
Printed Name and Title Signature Date

PENALTIES: Persons failing to comply with Kentucky Revised Statutes (KRS 183.861 through 183.990) and Kentucky Administrative Regulations (602 KAR 050:Series) are liable for fines and/or imprisonment as set forth in KRS 183.990(3). Non-compliance with Federal Aviation Administration Regulations may result in further penalties

Commission Action: Chairman, KAZC Administrator, KAZC
 Approved Disapproved John Houchman Date 3-14-06



Kentucky Airport Zoning Commission
200 Mero Street
Frankfort, KY 40622

(502) 564-4480
fax: (502) 564-7953
No.: AS-060-K20-06-029

March 14, 2006

APPROVAL OF APPLICATION

APPLICANT:

East Kentucky Network, LLC
Leroy A. Adam, Senior Engineer
C/O Lukas, Nace, Gutierrez, & Sachs, Chartered
1650 Tyson Blvd., Suite 1500
MCLEAN, VA 22102

SUBJECT: AS-060-K20-06-029

STRUCTURE: Antenna Tower
LOCATION: Carrie, KY
COORDINATES: 37-21-02.0 N / 83-01-35.0 W
HEIGHT: 315'AGL/1961'AMSL

The Kentucky Airport Zoning Commission has approved your application for a permit to construct 315'AGL/1961'AMSL Antenna Tower near Carrie, KY 37-21-02.0 N / 83-01-35.0 W.

This permit is valid for a period of 18 Month(s) from its date of issuance. If construction is not completed within said 18-Month period, this permit shall lapse and be void, and no work shall be performed without the issuance of a new permit.

A copy of the approved application is enclosed for your files.

Dual obstruction lighting is required in accordance with 602 KAR 50:100.

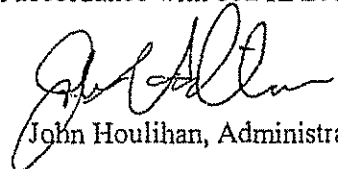
John Houlihan, Administrator



Kentucky Airport Zoning Commission
 200 Mero Street
 Frankfort, KY 40622

(502) 564-4480
 fax: (502) 564-7953
 No.: AS-060-K20-06-029

CONSTRUCTION/ALTERATION STATUS REPORT

March 14, 2006

AERONAUTICAL STUDY NUMBER: AS-060-K20-06-029

East Kentucky Network, LLC
 Leroy A. Adam, Senior Engineer
 C/O Lukas, Nace, Gutierrez, & Sachs, Chartered
 1650 Tyson Blvd., Suite 1500
 MCLEAN, VA 22102

This concerns the permit which was issued to you by the Kentucky Airport Zoning Commission on March 9, 2006. This permit is valid for a period of 18 Month(s) from its date of issuance. If construction is not completed within the said 18-Month period, this permit shall lapse and be void, and no work shall be performed without the issuance of a new permit. When appropriate, please indicate the status of the project in the place below and return this letter to John Houlihan, Administrator, Kentucky Airport Zoning Commission, 200 Mero Street, Frankfort, KY 40622 (502) 564-4480.

STRUCTURE: Antenna Tower
 LOCATION: Carrie, KY
 COORDINATES: 37-21-02.0 N / 83-01-35.0 W
 HEIGHT: 315'AGL/1961'AMSL

CONSTRUCTION/ALTERATION STATUS

1 The project () is abandoned. () is not abandoned.

2 Construction status is as follows:
 Structure reached its greatest height of _____ ft. AGL
 _____ ft. AMSL on _____ (date).

Date construction was completed _____

Type of obstruction marking/painting. _____

Type of obstruction lighting. _____

As built coordinates. _____

Miscellaneous Information: _____

DATE _____

SIGNATURE/TITLE _____



Kentucky Transportation Cabinet, Kentucky Airport Zoning Commission, 200 Mero Street, Frankfort, KY 40622 APPLICATION FOR PERMIT TO CONSTRUCT OR ALTER A STRUCTURE INSTRUCTIONS INCLUDED		Kentucky Aeronautical Study Number <u>AS-0600-1220-06-029</u>
1 APPLICANT - Name, Address, Telephone, Fax, etc East Kentucky Network, LLC c/o Lukas, Nace, Gutierrez & Sachs, Chtd. 1650 Tysons Blvd, Suite 1500 McLean, VA 22102 T: 703-584-8678 F: 703-584-8692	9 Latitude: <u>37</u> ° <u>21</u> ' <u>02</u> " <u>0</u> " 10 Longitude: <u>83</u> ° <u>01</u> ' <u>35</u> " <u>0</u> " 11 Datum: <input type="checkbox"/> NAD83 <input checked="" type="checkbox"/> NAD27 <input type="checkbox"/> Other 12 Nearest Kentucky City: <u>Carrie</u> County <u>Knott</u>	13 Nearest Kentucky public use or Military airport: <u>Wendell H Ford Airport ("K20")</u> 14 Distance from #13 to Structure: <u>13.2</u> 15 Direction from #13 to Structure: <u>ESE</u> 16 Site Elevation (AMSL): <u>1.646.00</u> Feet 17 Total Structure Height (AGL): <u>315.00</u> Feet 18 Overall Height (#16 + #17) (AMSL): <u>1.961.00</u> Feet 19 Previous FAA and/or Kentucky Aeronautical Study Number(s): <u>N/A</u> 20 Description of Location: (Attach USGS 7.5 minute Quadrangle Map or an Airport layout Drawing with the precise site marked and any certified survey) Site is 1.4 miles NNE of Carrie (Knott), KY
2 Representative of Applicant - Name, Address, Telephone, Fax LeRoy A (Art) Adam Lukas, Nace, Gutierrez & Sachs, Chtd 1650 Tysons Blvd, Suite 1500 McLean, VA 22102 T: 703-584-8669 F: 703-584-8692	3 Application for: <input checked="" type="checkbox"/> New Construction <input type="checkbox"/> Alteration <input type="checkbox"/> Existing 4 Duration: <input checked="" type="checkbox"/> Permanent <input type="checkbox"/> Temporary (Months Days) 5 Work Schedule: Start <u>03 Apr 2006</u> End <u>22 Apr 2006</u> 6 Type: <input checked="" type="checkbox"/> Antenna Tower <input type="checkbox"/> Crane <input type="checkbox"/> Building <input type="checkbox"/> Power Line <input type="checkbox"/> Landfill <input type="checkbox"/> Water Tank <input type="checkbox"/> Other 7 Marking/Painting and/or Lighting Preferred: <input type="checkbox"/> Red Lights and Paint <input checked="" type="checkbox"/> Dual - Red & Medium Intensity White <input type="checkbox"/> White - Medium Intensity <input type="checkbox"/> Dual - Red & High Intensity White <input type="checkbox"/> White - High Intensity <input type="checkbox"/> Other 8. FAA Aeronautical Study Number <u>TBD</u>	
21 Description of Proposal: <p>The tower to be constructed is a communications support structure which consists of a 300-foot tower structure plus a 15-foot top-mounted antenna/lightning rod for operation of a Band B cellular-base station. The antenna is omni-directional (beamwidth 360 degrees) with a maximum ERP of 200 Watts</p>		
22 Has a "NOTICE OF CONSTRUCTION OR ALTERATION" (FAA Form 7460-1) been filed with the Federal Aviation Administration? <input type="checkbox"/> No <input checked="" type="checkbox"/> Yes, When April 03, 2006		
CERTIFICATION: I hereby certify that all the above statements made by me are true, complete and correct to the best of my knowledge and belief		
LeRoy A. (Art) Adam, Senior Engineer Printed Name and Title	 Signature	03 Apr 2006 Date
PENAL TIES: Persons failing to comply with Kentucky Revised Statutes (KRS 183.861 through 183.990) and Kentucky Administrative Regulations (602 KAR 050:Series) are liable for fines and/or imprisonment as set forth in KRS 183.990(3). Non-compliance with Federal Aviation Administration Regulations may result in further penalties		
Commission Action: <input type="checkbox"/> Chairman, KAZC <input checked="" type="checkbox"/> Administrator, KAZC <input checked="" type="checkbox"/> Approved <input type="checkbox"/> Disapproved Date <u>3-14-06</u>		

MEMBER CHART

SECTION	ELEVATION	FACE SIZE	LEGS	GIRTS		SECTION WEIGHT (lbs.)
				DIAGONALS	HORIZONTALS	
A	0' - 26'	21.00' - 19.58'	4-1/4	L 3-1/2 x 3-1/2 x 1/4	N/A	5725
B	20' - 40'	19.58' - 18.17'	4-1/4	L 3-1/2 x 3-1/2 x 1/4	N/A	5575
C	40' - 60'	18.17' - 16.75'	4	L 3 x 3 x 3/16	N/A	4325
D	60' - 80'	16.75' - 15.33'	4	L 3 x 3 x 3/16	N/A	4150
E	80' - 100'	15.33' - 13.92'	4	L 3 x 3 x 3/16	N/A	4075
F	100' - 120'	13.92' - 12.50'	3-3/4	L 2-1/2 x 2-1/2 x 3/16	N/A	3500
G	120' - 140'	12.50' - 11.08'	3-3/4	L 2-1/2 x 2-1/2 x 3/16	N/A	3425
H	140' - 160'	11.08' - 9.67'	3-3/4	L 2-1/2 x 2-1/2 x 3/16	N/A	3350
I	160' - 180'	9.67' - 8.25'	3-1/2	L 2 x 2 x 3/16	N/A	2850
J	180' - 200'	8.25' - 6.83'	3-1/2	L 2 x 2 x 3/16	N/A	2800
K	200' - 220'	6.83' - 5.42'	3-1/4	L 2 x 2 x 3/16	N/A	2500
L	220' - 240'	5.42' - 4.00'	3-1/4	L 2 x 2 x 3/16	N/A	2450
M	240' - 260'	4.00'	2-1/2	7/8	7/8	1650
N	260' - 280'	4.00'	2	3/4	3/4	1125
O	280' - 300'	4.00'	1-3/4	5/8	3/4	875

ANTENNA INFORMATION

ANTENNA	ELEVATION	LINE
(12) TYPICAL CELL PANELS	@ 300'	1-5/8
(12) TYPICAL CELL PANELS	@ 285'	1-5/8
(12) TYPICAL CELL PANELS	@ 270'	1-5/8
(1) 8' STD DISH	@ 255'	1-5/8
(1) 8' STD DISH	@ 240'	1-5/8

DESIGN & DRAWING NOTES:

- SOME DETAIL HAS BEEN OMITTED FOR CLARITY OF ILLUSTRATION.
- TOWER STRUCTURE IS DESIGNED IN ACCORDANCE WITH ANSI/EIA-222-F STANDARDS FOR A BASIC WIND SPEED OF 70 MPH WITH 1/2" ICE.
- TOWER DESIGNED FOR STEP BOLTS.
- TOWER DESIGNED FOR CLIP-ON WAVEGUIDE LADDERS.
- ALL LEG, LEG FLANGE PL MATERIAL IS ASTM A-572 GRADE 50 (Fy = 90 ksi).
- ALL OTHER MATERIAL IS ASTM A36 (Fy = 36 ksi).
- SECTIONS A - L ARE 3-BAY X-BRACED.
- SECTIONS M - O ARE 6-BAY X-BRACED.
- (6) 1-1/4" @ ASTM A449 ANCHOR BOLTS REQUIRED PER LEG.

Feedline Distribution Information
 1) The Tower Structure is Designed According to The Feedline Distribution Information Provided.

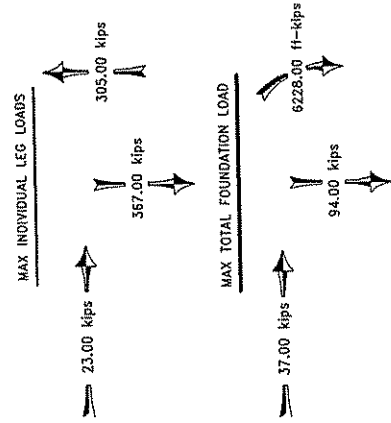
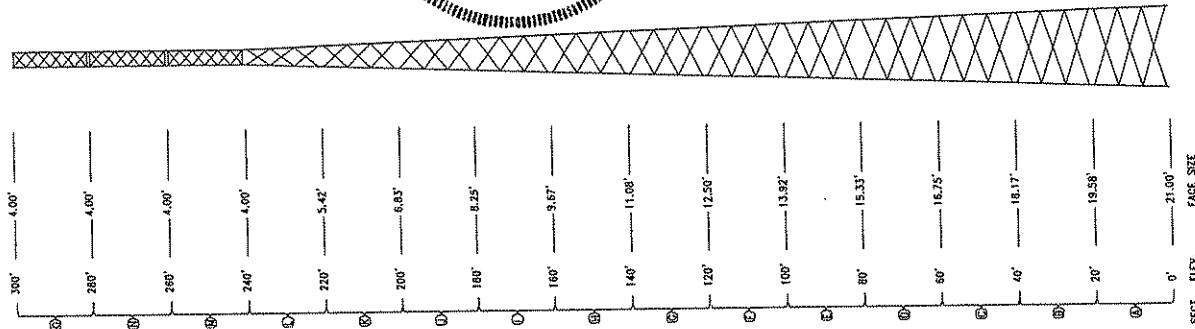
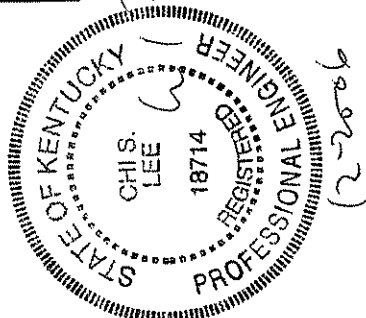
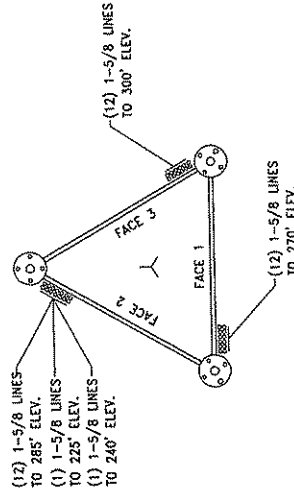

Tower Innovations
 Elevation View & Member Information
 TINA, KY.
 DWG NO. 4655-3-T1 (19168)
 DO NOT SCALE DRAWING

REV. #	DESCRIPTION	DATE	APPR.	DRAWN	DATE	TITLE
		11-20-05				

UNLESS OTHERWISE SPECIFIED DIMENSIONS ARE IN: INCHES

TOLERANCES:
 X.XX 3/32" ANGLES X
 X.XX 3/32" DRILLED HOLES #1/2"
 X.XXX 1/16" BURNED HOLES #1/16"

THIS DRAWING IS THE PROPERTY OF TOWER INNOVATIONS. IT IS TO BE USED SOLELY FOR THE PROJECT AND NOT TO BE REPRODUCED OR TRANSMITTED IN ANY FORM OR BY ANY MEANS, ELECTRONIC OR MECHANICAL, INCLUDING PHOTOCOPYING, RECORDING, OR BY ANY INFORMATION STORAGE AND RETRIEVAL SYSTEM.

SHA (812) 853-0585
 FAX (812) 853-8832
 2855 HIGHWAY 281
 NEWBURGH, IN. 47630

REBAR SPlicing CHART

BAR SIZE	SPICE LENGTH
3	16"
4	22"
5	27"
6	33"
7	48"
8	55"
9	62"
10	68"
11	75"

SPlicing NOTES:

- 1) STAGGER ALL SPICES.
- 2) SPICE CHART IS BASED ON 3000 PSI CONCRETE.
- 3) SPICE REBAR ONLY WHEN NECESSARY.

PAD

REBAR SIZE	REBAR LENGTHS	# OF REBAR	TOTAL FT. REQ'D
#9 GRADE 60	29'	172	4988'

PIER (verts) (Total for 3 Piers)

REBAR SIZE	REBAR LENGTHS	# OF REBAR	TOTAL FT. REQ'D
#9 GRADE 60	7'	54	378'

PIER (ties) (Total for 3 Piers)

REBAR SIZE	REBAR LENGTHS	# OF REBAR	TOTAL FT. REQ'D
#4 GRADE 60	30" ϕ	27	204

APPROXIMATE CONCRETE REQ'D = 62 yd³

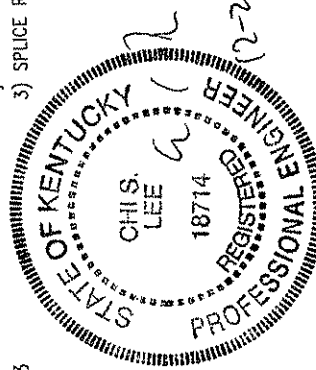

NOTES:

- 1) ALL WORKMANSHIP AND MATERIALS SHALL BE IN ACCORDANCE WITH THE LATEST EDITIONS OF ACI 301 AND ACI318.
- 2) THIS FOUNDATION IS DESIGNED TO CONFORM ACI 318-99 AND ANSI/EIA-222-F STANDARDS UTILIZING THE SOILS REPORT PREPARED BY WENDELL R. HOLMES, P.G. A COPY SHALL BE PROVIDED TO THE FOUNDATION CONTRACTOR. SOIL CONDITIONS THAT DIFFER FROM THOSE DESCRIBED IN THE REPORT SHALL BE BROUGHT TO THE ATTENTION OF THE RESIDENT ENGINEER/INSPECTOR. ALL COMMENTS OR RECOMMENDATIONS REGARDING CONSTRUCTION TESTING OR CONSTRUCTION MONITORING SHALL BE STRICTLY FOLLOWED.
- 3) ALL CONCRETE SHALL BE 3000 PSI AT 28 DAYS. CYLINDERS SHALL BE PROPERLY CAST WITH COPIES OF THE TEST REPORTS GOING TO THE RESIDENT ENGINEER/INSPECTOR.
- 4) ALL ADMIXTURES MUST BE ADDED SEPARATELY INTO FRESH CONCRETE AND SUFFICIENTLY MIXED. A NON-CORROSIVE CONCRETE SET ACCELERATE MAY BE UTILIZED IN COMPLIANCE WITH ASTM 494 TYPE C. A WATER REDUCING ADMIXTURE MAY BE UTILIZED IN COMPLIANCE WITH ASTM 494 TYPE A.
- 5) ALL BACKFILL SHALL BE PLACED IN 9 INCH LIFTS AND COMPACTED TO A MINIMUM OF 95 PERCENT OF THE STANDARD PROCTOR MAXIMUM DRY DENSITY AS MEASURED BY ASTM D-698 UNLESS MORE STRINGENT COMPACTION IS REQUIRED BY THE SOIL REPORT.
- 6) MINIMUM CONCRETE COVER SHALL BE 3 INCHES UNLESS OTHERWISE NOTED.
- 7) CROWN TOP OF PIER FOR DRAINAGE AND CHAMFER ALL EXPOSED CONCRETE EDGES 1 INCH.
- 8) INCOMPLETE SOIL REPORT, 3000 PSF BEARING CAPACITY REQUIRED.

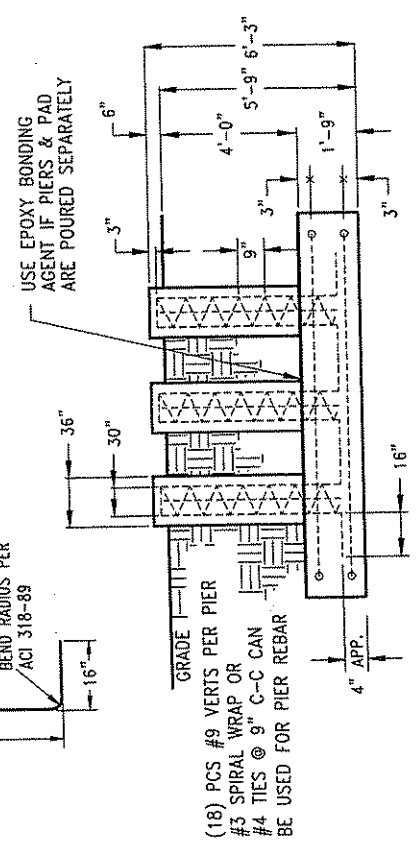
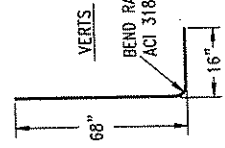
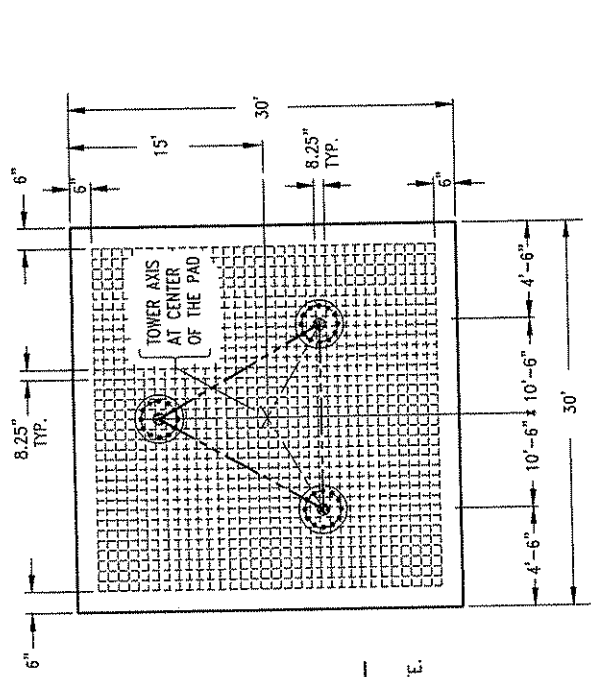

(18) PCS #9 VERTS PER PIER
 #3 SPIRAL WRAP OR
 #4 TIES @ 9" C-C CAN
 BE USED FOR PIER REBAR

USE EPOXY BONDING AGENT IF PIERS & PAD ARE POURED SEPARATELY

T Tower Innovations
 2855 HIGHWAY 261
 NEWBURGH, IN. 47630

BASE FOUNDATION DESIGN
 TINA, KY.

DATE: 12-11-06
 DRAWN: [blank]
 CHECK: [blank]
 APPROVAL: [blank]

PROJECT NO.: 4655-2-F1 (19168)
 SHEET NO.: A

DO NOT SCALE DRAWING



Federal Aviation Administration
Air Traffic Airspace Branch, ASW-520
2601 Meacham Blvd.
Fort Worth, TX 76137-0520

Aeronautical Study No.
2006-ASO-687-OE

Issued Date: 03/03/2006

Art Adam
East Kentucky Network, LLC
1650 Tysons Blvd; Suite 1500
McLean, VA 22102

**** DETERMINATION OF NO HAZARD TO AIR NAVIGATION ****

The Federal Aviation Administration has completed an aeronautical study under the provisions of 49 U.S.C., Section 44718 and, if applicable, Title 14 of the Code of Federal Regulations, part 77, concerning:

Structure Type: Antenna Tower
Location: Carrie, KY
Latitude: 37-21-2.25 NAD 83
Longitude: 83-1-34.53
Heights: 315 feet above ground level (AGL)
1961 feet above mean sea level (AMSL)

This aeronautical study revealed that the structure does not exceed obstruction standards and would not be a hazard to air navigation provided the following condition(s), if any, is(are) met:

As a condition to this Determination, the structure is marked and/or lighted in accordance with FAA Advisory Circular 70/7460-1 K, Obstruction Marking and Lighting, a med-dual system - Chapters 4, 8 (M-Dual), & 12.

It is required that the enclosed FAA Form 7460-2, Notice of Actual Construction or Alteration, be completed and returned to this office any time the project is abandoned or:

At least 10 days prior to start of construction
(7460-2, Part I)

Within 5 days after the construction reaches its greatest height
(7460-2, Part II)

As a result of this structure being critical to flight safety, it is required that the FAA be kept apprised as to the status of the project. Failure to respond to periodic FAA inquiries could invalidate this determination.

This determination expires on 09/03/2007 unless:

- (a) extended, revised or terminated by the issuing office.
- (b) the construction is subject to the licensing authority of the Federal Communications Commission (FCC) and an application for a construction permit has been filed, as required by the FCC, within 6 months of the date of this determination. In such case, the determination expires on the date prescribed by the FCC for completion of construction, or the date the FCC denies the application.

NOTE: REQUEST FOR EXTENSION OF THE EFFECTIVE PERIOD OF THIS DETERMINATION

MUST BE POSTMARKED OR DELIVERED TO THIS OFFICE AT LEAST 15 DAYS PRIOR TO THE EXPIRATION DATE.

This determination is based, in part, on the foregoing description which includes specific coordinates, heights, frequency(ies) and power. Any changes in coordinates, heights, and frequencies or use of greater power will void this determination. Any future construction or alteration, including increase to heights, power, or the addition of other transmitters, requires separate notice to the FAA.

This determination does include temporary construction equipment such as cranes, derricks, etc., which may be used during actual construction of the structure. However, this equipment shall not exceed the overall heights as indicated above. Equipment which has a height greater than the studied structure requires separate notice to the FAA.

This determination concerns the effect of this structure on the safe and efficient use of navigable airspace by aircraft and does not relieve the sponsor of compliance responsibilities relating to any law, ordinance, or regulation of any Federal, State, or local government body.

A copy of this determination will be forwarded to the Federal Communications Commission if the structure is subject to their licensing authority.

If we can be of further assistance, please contact our office at (817)222-5538. On any future correspondence concerning this matter, please refer to Aeronautical Study Number 2006-ASO-687-OE.

Signature Control No: 451611-443010

(DNE)

entiss Andrews
Specialist

Attachment(s)
Frequency Data

7460-2 Attached

Frequency Data for ASN 2006-ASO-687-OE

LOW FREQUENCY	HIGH FREQUENCY	FREQUENCY UNIT	ERP	ERP UNIT
869	894	MHz	500	W
880	890	MHz	300	W

EAST KENTUCKY NETWORK, LLC
DBA APPALACHIAN WIRELESS

FINANCIAL REPORT

December 31, 2004

INDEPENDENT AUDITOR'S REPORT

To the Members
East Kentucky Network, LLC
dba Appalachian Wireless
Prestonsburg, Kentucky 41653

We have audited the accompanying balance sheets of East Kentucky Network, LLC, dba Appalachian Wireless as of December 31, 2004 and 2003 and the related statements of income, members' equity and cash flows for the years then ended. These financial statements are the responsibility of the Company's management. Our responsibility is to express an opinion on these financial statements based on our audits.

We conducted our audits in accordance with auditing standards generally accepted in the United States of America. Those standards require that we plan and perform the audit to obtain reasonable assurance about whether the financial statements are free of material misstatement. An audit includes examining, on a test basis, evidence supporting the amounts and disclosures in the financial statements. An audit also includes assessing the accounting principles used and significant estimates made by management, as well as evaluating the overall financial statement presentation. We believe that our audits provide a reasonable basis for our opinion.

In our opinion, the financial statements referred to above present fairly, in all material respects, the financial position of East Kentucky Network, LLC, dba Appalachian Wireless as of December 31, 2004 and 2003 and the results of its operations and its cash flows for the years then ended in conformity with accounting principles generally accepted in the United States of America.

Jones, Nale & Mattingly PC

Louisville, Kentucky
February 18, 2005

EAST KENTUCKY NETWORK, LLC
DBA APPALACHIAN WIRELESS

BALANCE SHEETS
December 31, 2004 and 2003

	<u>2004</u>
ASSETS	
CURRENT ASSETS	
Cash and cash equivalents	\$ 2,115,534
Short-term investments	100,000
Accounts receivable, less allowance for doubtful accounts of \$378,680 in 2004 and \$280,280 in 2003	1,481,900
Accounts receivable, members (Notes 6 and 7)	54,397
Inventory	826,636
Prepaid expenses	148,558
	<u>\$ 4,727,025</u>
Total current assets	
 PROPERTY, PLANT AND EQUIPMENT (Note 4)	
Plant in service:	\$ 7,536,872
General support	10,925,458
MTSO equipment	31,817,505
Cell equipment	3,309,174
Paging equipment	4,484,626
Fiber ring	1,708,762
Unfinished plant	<u>\$ 59,782,397</u>
	23,457,869
	<u>\$ 36,324,528</u>
 OTHER ASSETS	
Investment in affiliated company, RTFC (Note 4)	\$ 873,368
Intangible assets, net of accumulated amortization of \$1,741,672 in 2004 and \$1,301,347 in 2003 (Note 2)	4,762,678
Goodwill	787,286
Other	29,788
	<u>\$ 6,453,120</u>
	<u>\$ 47,504,673</u>

LIABILITIES AND MEMBERS' EQUITY

CURRENT LIABILITIES

Notes payable (Note 3)
 Current maturities of long-term debt (Note 4)
 Accounts payable
 Accounts payable, member (Notes 6 and 7)
 Accrued expenses
 Customer deposits
 Total current liabilities

	2004	2003
	\$ 400,000	\$ 2,277
	847,380	7
	1,142,766	6
	604	7
	1,174,425	7
	152,350	1
	<u>\$ 3,717,525</u>	<u>\$ 4,6</u>

LONG-TERM DEBT, less current maturities (Note 4)

9,880,604 7,6

MEMBERS' EQUITY

33,906,544 30,5

\$ 47,504,673 \$ 4

EAST KENTUCKY NETWORK, LLC
DBA APPALACHIAN WIRELESS

STATEMENTS OF INCOME
Years Ended December 31, 2004 and 2003

	<u>2004</u>	<u>2003</u>
REVENUE	\$ 18,777,436	\$ 16,438,800
Retail	4,693,531	3,738,800
Roamer	168,585	170,000
Long distance	1,282,952	1,600,000
Paging	1,571,027	1,360,000
Equipment sales, cellular	79,573	8,000
Equipment sales, paging	2,308,826	1,900,000
Other	<u>\$ 28,881,930</u>	<u>\$ 25,366,800</u>
Total revenue		
EXPENSES	\$ 7,155,982	\$ 7,010,000
Cost of cellular service	589,260	620,000
Cost of paging service	3,202,000	2,230,000
Cost of equipment sales, cellular	101,331	140,000
Cost of equipment sales, paging	1,004,290	900,000
Customer service	1,100,361	1,000,000
Billing	1,598,369	1,300,000
Selling	873,613	700,000
Maintenance	306,593	300,000
Utilities	698,471	900,000
Bad debts	120,866	100,000
Cell site rental	243,180	200,000
Taxes	688,001	400,000
Advertising	1,868,518	1,400,000
General and administrative	452,041	200,000
Occupancy	4,084,043	3,400,000
Depreciation	507,010	600,000
Amortization	<u>\$ 24,593,929</u>	<u>\$ 21,900,000</u>
Total expenses		
Income from operations	<u>\$ 4,288,001</u>	<u>\$ 3,466,800</u>
OTHER INCOME (EXPENSE)	\$ 29,556	\$ -
Interest income	(574,654)	()
Interest expense	<u>\$ (545,098)</u>	<u>\$ ()</u>
Net income	<u>\$ 3,742,903</u>	<u>\$ 3,466,800</u>

EAST KENTUCKY NETWORK, LLC
DBA APPALACHIAN WIRELESS

STATEMENTS OF MEMBERS' EQUITY
Years Ended December 31, 2004 and 2003

	Cellular Services, Inc.	Gearhart Communi- cations Company, Inc.	Mountain Tele- communi- cations, Inc.	Thacker- Grigsby Telephone Co., Inc.	Peoples Rural Telephone Coop- erative Corp- oration, Inc.	Total
Balance, January 1, 2003	\$ 4,995,363	\$ 4,995,362	\$ 4,995,362	\$ 4,995,363	\$ 4,995,363	\$24,976,
Net income	572,366	572,366	572,366	572,365	572,365	2,861,
Capital contributions	500,000	500,000	500,000	500,000	500,000	2,500,
Balance, December 31, 2003	\$ 6,067,729	\$ 6,067,728	\$ 6,067,728	\$ 6,067,728	\$ 6,067,728	\$30,338,
Net income	748,580	748,581	748,581	748,581	748,580	3,742,
Capital distributions	(35,000)	(35,000)	(35,000)	(35,000)	(35,000)	(175,
Balance, December 31, 2004	\$ 6,781,309	\$ 6,781,309	\$ 6,781,309	\$ 6,781,309	\$ 6,781,308	\$33,906,

EAST KENTUCKY NETWORK, LLC
DBA APPALACHIAN WIRELESS

STATEMENTS OF CASH FLOWS
Years Ended December 31, 2004 and 2003

	<u>2004</u>	<u>2003</u>
CASH FLOWS FROM OPERATING ACTIVITIES		
Net income	\$ 3,742,903	\$ 2,861,8
Adjustments to reconcile net income to net cash provided by operating activities:		
Depreciation	4,084,043	3,481,2
Amortization	507,010	609,2
Changes in assets and liabilities, net of the effects of investing and financing activities:		
(Increase) decrease in accounts receivable	(276,339)	261,4
(Increase) decrease in accounts receivable, members	23,313	(77,7
(Increase) decrease in inventory	(406,781)	437,4
(Increase) in prepaid expenses	(41,233)	(20,1
Decrease in other assets	1,121	1,
Increase in accounts payable	480,443	22,9
(Decrease) in accounts payable, member	(5,574)	(45,1
Increase in accrued expenses	393,916	107,1
Increase (decrease) in customer deposits	(11,842)	47,
Net cash provided by operating activities	<u>\$ 8,490,980</u>	<u>\$ 7,687,</u>
CASH FLOWS FROM INVESTING ACTIVITIES		
Purchase of property, plant and equipment	\$ (12,214,324)	\$ (4,933,
Proceeds from sale of short-term investments	2,517,468	
Purchase of short-term investments	--	(2,517
Purchase of RTFC equity certificates	(5,619)	(3
Net cash (used in) investing activities	<u>\$ (9,702,475)</u>	<u>\$ (7,454</u>
CASH FLOWS FROM FINANCING ACTIVITIES		
Proceeds from capital contributions	\$ --	\$ 2,50
Capital distributions	(175,000)	
Net borrowings (payments) on notes payable	1,500,000	(50
Payments on long-term borrowings	(779,000)	(72
Net cash provided by financing activities	<u>\$ 546,000</u>	<u>\$ 1,27</u>
Net increase (decrease) in cash and cash equivalents	\$ (665,495)	\$ 1,50
Cash and cash equivalents:		
Beginning	<u>2,781,029</u>	<u>1,2</u>
Ending	<u>\$ 2,115,534</u>	<u>\$ 2,7</u>
SUPPLEMENTAL DISCLOSURE OF CASH FLOW INFORMATION		
Cash payments for interest	\$ 619,257	\$ 5

The Notes to Financial Statements are an integral part of these statements.

EAST KENTUCKY NETWORK, LLC
DBA APPALACHIAN WIRELESS

NOTES TO FINANCIAL STATEMENTS

Note 1. Summary of Significant Accounting Policies

Nature of operations

East Kentucky Network, LLC, dba Appalachian Wireless, is a Kentucky limited liability company formed by the merger of Appalachian Cellular, LLC, Mountaineer Cellular, LLC and East Kentucky Network, LLC on January 1, 2000. The Company is engaged in cellular telephone communications and paging services to residential and commercial customers located in eastern Kentucky. The Company's five members consist of Cellular Services, Inc.; Gearheart Communications Company, Inc.; Mountain Telecommunications, Inc.; Peoples Rural Telephone Cooperative Corporation, Inc.; and Thacker-Grigsby Telephone Co., Inc.

Cash

The Company maintains its cash balances, which exceed the \$100,000 federally insured limit, with several financial institutions. These financial institutions have strong credit ratings and management believes that credit risk related to the accounts is minimal.

Cash equivalents

For purposes of the statement of cash flows, the Company considers temporary investments having a maturity of three months or less to be cash equivalents.

Short-term investments

Certificates of deposit having original maturities between three and nine months are classified as short-term investments, are carried at cost, which approximates fair value, and are held to maturity.

Inventory

Inventory is composed of cellular telephone equipment, paging equipment, and accessories purchased for resale during the ordinary course of business. The inventory is valued at the lower of cost or market, cost being determined by the first-in, first-out (FIFO) method.

Property, plant and equipment

Property, plant and equipment are recorded at cost. Depreciation is provided using the straight-line method over the estimated useful lives of the assets.

Investment

The investment in affiliated company is composed of equity certificates in Rural Telephone Finance Cooperative and is reported at cost, which approximates fair value.

NOTES TO FINANCIAL STATEMENTS

Note 1. Summary of Significant Accounting Policies (Continued)

Intangible assets

The customer lists, non-compete agreements, FCC licenses, and use of name are recorded at cost and are being amortized over 15 years by the straight-line method. The excess cost over the fair value of the net assets acquired (goodwill) related to paging acquisitions is measured for impairment on an annual basis, and written down, if necessary, to its estimated value at that time.

Recognition of revenue

Cellular service and paging revenues are recognized when earned. Monthly access and feature charges are billed one month in advance and recognized as revenue the following month. Revenue from telephone and accessories sold are recognized as revenue upon delivery to the customer.

Advertising

Advertising costs are expensed as incurred. At December 31, 2004 and 2003, these costs were \$688,001 and \$470,732, respectively.

Income taxes

Under existing provisions of the Internal Revenue Code, the income or loss of a limited liability company is recognized by the members for income tax purposes. Accordingly, no provision for income tax has been provided for in the accompanying financial statements.

Use of estimates

Management uses estimates and assumptions in preparing financial statements. Those estimates and assumptions affect the reported amounts of assets and liabilities, the disclosure of contingent assets and liabilities, and the reported revenues and expenses.

Reclassification

Certain amounts presented in the prior year have been restated to conform with the current year presentation.

NOTES TO FINANCIAL STATEMENTS

Note 2. Intangible Assets

Intangible assets consist of the following at December 31, 2004:

	Gross Amount	Accumulated Amortization
Customer lists	\$ 5,363,530	\$ (1,438,317)
Non-compete agreements	220,348	(92,218)
FCC licenses	841,593	(198,350)
Use of name	10,000	(3,001)
Other	68,879	(9,786)
	\$ 6,504,350	\$ (1,741,672)

Intangible assets consist of the following at December 31, 2003:

	Gross Amount	Accumulated Amortization
Customer lists	\$ 5,363,530	\$ (1,080,021)
Non-compete agreements	220,348	(77,498)
FCC licenses	841,593	(132,073)
Use of name	10,000	(2,333)
Other	25,839	(9,422)
	\$ 6,461,310	\$ (1,301,347)

Aggregate amortization expense related to these intangible assets for the years ended December 31, 2004 and 2003 totaled \$440,325 and \$547,652, respectively. The following represents the total estimated amortization of intangible assets for each of the succeeding five years:

Year ending December 31:

		\$ 500,000
2005		500,000
2006		500,000
2007		500,000
2008		500,000
2009		500,000

NOTES TO FINANCIAL STATEMENTS

Note 3. Notes Payable

Notes payable consist of the following:

	December 31,	
	2004	2003
RTFC, Line of Credit (a)	\$ ---	\$ 1,800,000
Cumberland Mountain Paging (b)	400,000	400,000
Total	\$ 400,000	\$ 2,200,000

(a) The Company has a line of credit agreement with Rural Telephone Finance Cooperative (RTFC) that provides for borrowings up to \$5,000,000. The outstanding balance at December 31, 2004 and 2003 was \$3,300,000 and \$1,800,000, respectively. The agreement carries an interest rate at prime, plus one and one-half percent, is unsecured and was renewed June 28, 2004 for 24 months. Accordingly, the note is presented in the financial statements as long-term debt at December 31, 2004 (see Note 4).

(b) The Company issued two promissory notes in connection with the acquisition of certain paging assets. Both notes were due in one year with interest at a rate of 4%. The remaining note with a balance of \$400,000 is currently due, but the Company is negotiating the amount based upon the purchased customer lists.

Note 4. Long-Term Debt

Long-term debt as of December 31, 2004 and 2003 consists of the following:

	December 31, 2004		
	Balance	Current	Long-Term
Notes payable, RTFC:			
Dated 11/13/97, variable rate (6.15% at 12/31/04)	\$ 218,285	\$ 22,714	\$ 195,571
Dated 11/13/97, variable rate (6.15% at 12/31/04)	999,575	104,012	895,563
Dated 11/10/97, fixed rate (7.20% at 12/31/04)	813,493	81,476	732,017
Dated 12/31/98, fixed rate (7.25% at 12/31/04)	677,532	55,516	622,016
Dated 02/13/01, variable rate (5.85% at 12/31/04)	861,959	89,750	781,209
Dated 02/13/01, variable rate (5.85% at 12/31/04)	1,011,829	94,791	917,038
Dated 07/27/01, variable rate (5.85% at 12/31/04)	2,845,311	403,121	2,437,190
Line of credit, variable rate	3,300,000		3,300,000

NOTES TO FINANCIAL STATEMENTS

Note 4. Long-Term Debt (Continued)

	December 31, 2003		
	Balance	Current	Long-Term
Notes payable, RTFC:			
Dated 11/13/97, variable rate (4.40% at 12/31/03)	\$ 240,199	\$ 20,054	\$ 220,145
Dated 11/13/97, variable rate (4.40% at 12/31/03)	1,093,351	95,994	997,357
Dated 11/13/97, fixed rate (7.20% at 12/31/03)	893,978	73,946	820,032
Dated 12/31/98, fixed rate (7.25% at 12/31/03)	733,212	52,230	680,982
Dated 02/13/01, variable rate (4.20% at 12/31/03)	932,054	76,974	855,080
Dated 02/13/01, variable rate (4.20% at 12/31/03)	1,094,112	90,358	1,003,754
Dated 07/27/01, variable rate (4.20% at 12/31/03)	3,220,078	388,499	2,831,579
	<u>\$ 8,206,984</u>	<u>\$ 798,055</u>	<u>\$ 7,408,929</u>

The notes payable to Rural Telephone Finance Cooperative (RTFC) are secured by mortgage and security agreements that include substantially all of the assets of the Company. In addition, the Company is required to purchase equity certificates in RTFC equal to 5% of the total amounts borrowed. The notes are payable in quarterly installments over 15 years with interest at variable or fixed rates set by RTFC.

The line of credit agreement with RTFC provides for borrowings up to \$5,000,000. The agreement carries an interest rate at prime, plus one and one-half percent, is unsecured and was renewed June 28, 2004 for 24 months. Accordingly, the note is presented in the financial statements as long-term debt at December 31, 2004 (see Note 3).

Approximate maturities or payments required on principal under note payable agreements for each of the succeeding five years are as follows:

Year ending December 31:	
2005	\$ 847,350
2006	4,200,418
2007	956,799
2008	1,016,735
2009	1,030,451

NOTES TO FINANCIAL STATEMENTS

Note 5. Retirement Plans

The Company has a 401(k) plan for qualifying employees who have reached twenty-one years of age. Eligible employees are allowed to invest up to 15% of their compensation and the Company has agreed to match 100% of the first 3% of the employees' contribution and 50% of the employees' contribution between 3% and 5%. The Company contributed \$58,929 and \$59,472 matching funds for its 401(k) plan during the years ended December 31, 2004 and 2003, respectively.

The Company also offers an employer sponsored retirement savings plan for qualified employees who have reached twenty-one years of age. The Company has agreed to contribute 9% of the eligible employee's compensation, plus an additional 5% of the original contribution. The Company contributed \$214,464 and \$205,832 to its retirement savings plan during the years ended December 31, 2004 and 2003, respectively.

Note 6. Related Party Transactions

The Company shares personnel with one of its members. The Company paid \$111,438 and \$126,331 for shared personnel during the years ended December 31, 2004 and 2003 respectively. The Company also leased offices and warehouse space from two members. The leases are for an unspecified length of time. The monthly lease payments total approximately \$7,000. In addition, the Company incurred interconnection charges from its members aggregating \$812,794 and \$765,004 for the years ended December 31, 2004 and 2003, respectively.

The Company leases two cellular tower sites from the officers and majority shareholders of a member for \$100 per month for each site. The leases are for an unspecified length of time. In addition, the Company leases two other sites from a company owned by this member for \$600 each on a month to month basis.

The Company leases cellular tower sites from the parent company of one of its other members for \$1,039 per month. The leases are for five years with options to renew.

Note 7. Operating Leases

The Company has entered into operating leases with its members and other customers to provide fiber optic transmission capacity and ancillary services. The terms of these leases are for 15 years.

Total rental income earned from these operating lease commitments included in the statements of income were \$1,442,016 and \$1,157,527 for the years ended December 31, 2004 and 2003, respectively. Rental income earned from the Company's members from these leases was \$1,132,545 and \$858,714 for the years ended December 31, 2004 and 2003, respectively.

NOTES TO FINANCIAL STATEMENTS

Note 7. Operating Leases (Continued)

Investments in operating leases are as follows at December 31:

	2004	2003
Fiber ring	4,484,626	3,987,697
Accumulated depreciation	(563,677)	(355,090)
	\$ 3,920,949	\$ 3,632,607

The future minimum rental payments expected to be received under these lease agreements for each of the succeeding five years are approximately \$700,000 each year based upon new contracts negotiated during 2005.

The Company has also entered into lease agreements with its members to obtain fiber optic transmission and digital microwave transmission services. The terms of these leases are for 15 years.

Rental expenses incurred under these operating lease commitments included in the statements of income were \$54,420 and \$247,095 for the years ended December 31, 2004 and 2003, respectively.

The future minimum lease payments required under these lease agreements for each of the succeeding five years are \$115,734 each year.

Directions to Tina Tower Site

Starting at the Knott County Courthouse, Hindman Ky.

Take Ky. Rt. 550 East .2 miles t the Jct of Ky. Rt. 160. Turn left onto 160 (West).

Take Ky Rt. 160 West for 1.4 miles to the Jct of Ky. Rt. 80 . Turn left onto Ky. Rt. 80 West.

Take Ky. Rt. 80 west 1.5 miles to the Jct of D K Farms Road . Turn Left onto D K Farm Rd.

Take D K Farm Rd. 1.1 Miles to the tower site.

Directions Were Written By

Marty Thacker
Appalachian Wireless
606-634-9505 Cell Phone
606-785-9500 Office
606-853-9505 Pager
m.thacker@tgtel.com Email

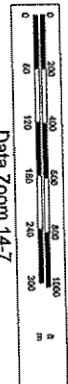
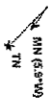
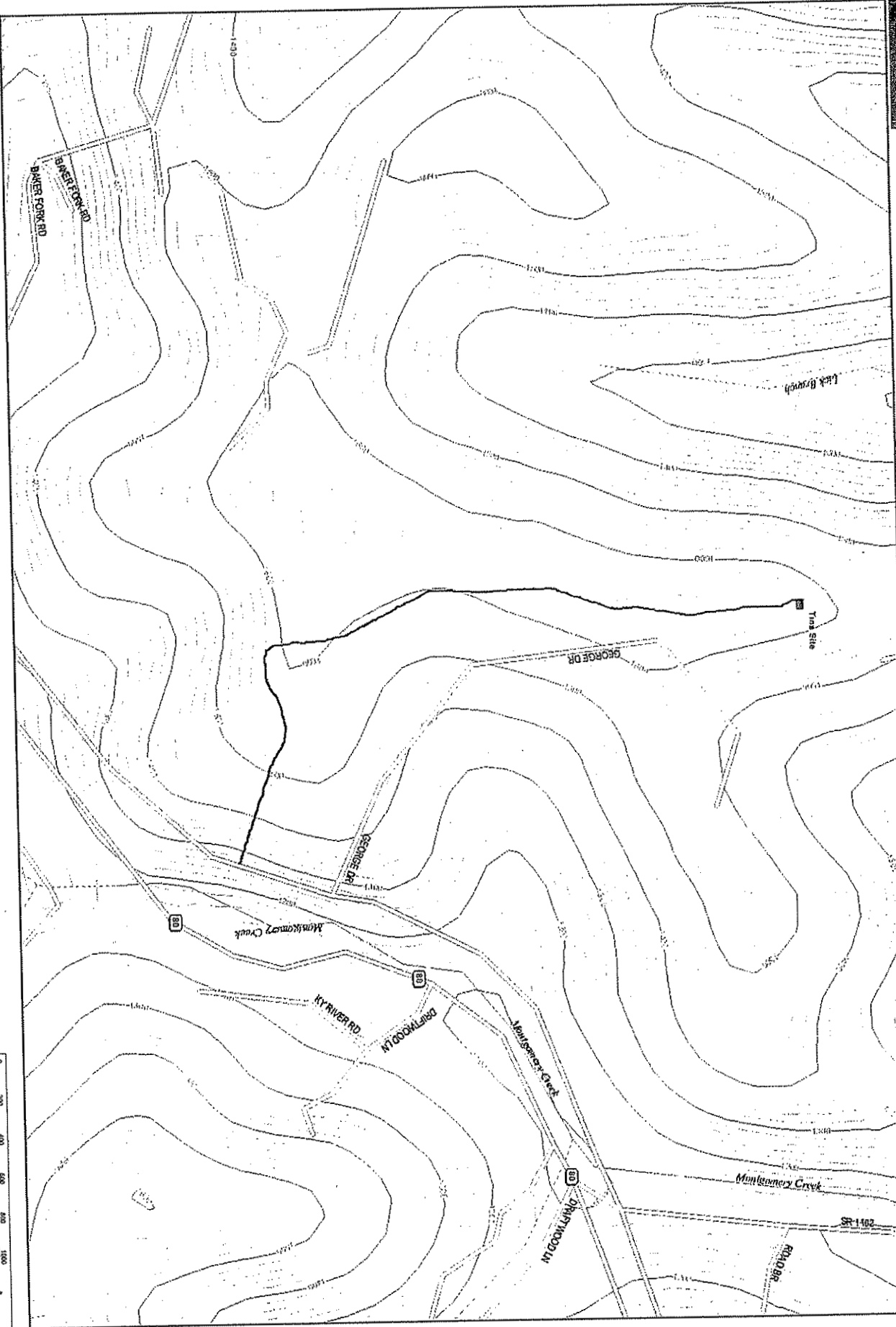

Data Zoom 14:7

Data use subject to license.
 © 2004 Delorme, Topo USA® 5.0.
 www.delorme.com

DEED OF CONVEYANCE

THIS DEED OF CONVEYANCE, entered into this 1st day of July, 2005, between **Archie W. Everage, widower**, P.O. Box 98, Hindman, Kentucky 41822; **Dustin B. Everage, and Jennifer Everage, his wife**, P.O. Box 1504, Hindman, Kentucky 41822; and **Kristin E. Clutts and John Clutts, her husband**, P.O. Box 147, Combs, Kentucky 41729, **Grantors**, and **East Kentucky Network, LLC, d/b/a Appalachian Cellular**, P.O. Box 405, Prestonsburg, Kentucky, **Grantee**.

WITNESSETH:

That said Grantor for and in consideration of the sum of Thirty Five Thousand Dollars (\$35,000.00), cash in hand paid, the receipt and sufficiency of which is hereby acknowledged, does hereby grant, sell and convey to the Grantee, its successors and assigns, the following described property located in Knott County, Kentucky, being situated at Left Fork of Lick Branch of Troublesome Creek and the head of Old House Branch of Montgomery Creek, to-wit:

BEING a part of the same property conveyed to Grantors by Deed located in Deed Book 182, Page 746, and the Affidavit of Descent of Bobetta Everage, Deceased, filed in Deed Book 226, Page 6, Knott County Clerk's office.

BEING the same property described by metes and bounds in the description attached hereto and made a part hereof as Exhibit "A", and Titled the "Archie Wayne Everage Lot No. 1".

Grantors grant and convey unto Grantee, its successors or assigns, a permanent easement and right of way for a roadway of sufficient width for ingress and egress with men, vehicles, equipment and machinery over and across Grantors' retained surface property to the tract or parcel of land granted and conveyed herein to Grantee, its

successors and assigns together with the right to reconstruct or use any existing roadways over Grantors' retained surface for such purposes. Grantee shall install approximately 250 feet of guardrail along the roadway access location to be agreed upon by the Grantor.

Grantee shall also maintain the ditches and culverts along the access road, including keep the roadway and ditches free of obstructions and clearing out the ditches, tiles and drain openings, as necessary, and for the removal of any slips in the roadway.

Grantee shall maintain the present access roadway from the gate post at the cabin to the property herein conveyed.

Trucks, construction and tower installation equipment shall use the Ogden Road, except during dry weather or as otherwise approved by Grantors.

Employees of Grantee shall take care to exercise caution in locking all gates behind them, or leaving same as found when accessing the property.

It is understood that the right of way from Highway 80 to the access road up the north side of the hill is for use by Grantee, its employees, contractors, or invitees; said right of way is NOT transferable or assignable to any other party without the written consent of Grantors.

Grantors grant and convey unto Grantee, its successors or assigns, an easement and right of way to construct and maintain any and all power lines, telephone lines, co-axial lines or any other utilities or related facilities needed and/or necessary for use by Grantee, its successors or assigns, over and across Grantors' retained surface property to the tract or parcel of land granted and conveyed herein to Grantee, its successor and assigns. The location of the power lines and related facilities over Grantors retained surface property shall be agreed upon by the parties.

Grantors further grant and convey unto Grantee, its successors and assigns, the

right to remove any trees, tree limbs, undergrowth or obstructions upon Grantors' retained surface property that might interfere with or damage any towers or structures that Grantee, its successors or assigns, may place upon the above described tract of land, or with the easements and rights of way granted herein.

TO HAVE AND TO HOLD the same with all appurtenances thereunto belonging unto the Grantee, its successors and assigns forever, with covenant of General Warranty.

We, the undersigned, do hereby certify and swear pursuant to KRS Chapter 382, that the full and complete consideration paid for the transfer of the hereinabove described property was Thirty Five Thousand Dollars (\$35,000.00).

IN TESTIMONY WHEREOF, the Grantors and Grantee have hereunto subscribed their name the day and date aforesaid.

GRANTORS:

ARCHIE W. EVERAGE

DUSTIN B. EVERAGE

JENNIFER EVERAGE

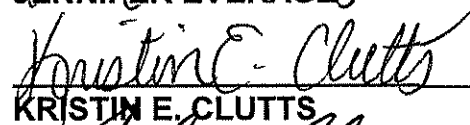
KRISTIN E. CLUTTS

JOHN CLUTTS

GRANTEE:

**EAST KENTUCKY NETWORK, LLC
d/b/a APPALACHIAN CELLULAR**

BY: 
ITS: GENERAL MANAGER

STATE OF KY

COUNTY OF Knott

I, Dennis Shepherd, a Notary Public in and for the County and State aforesaid, do hereby certify that the foregoing Deed of Conveyance and Consideration Certificate was this day produced, acknowledged, subscribed and sworn before me in the said County and State and signed by **Archie W. Everage, widower, Grantor**, this 1st day of July, 2005.

Dennis Shepherd
NOTARY PUBLIC
Commission Expires: oct:22-2005

STATE OF KY

COUNTY OF Knott

I, Dennis Shepherd, a Notary Public in and for the County and State aforesaid, do hereby certify that the foregoing Deed of Conveyance and Consideration Certificate was this day produced, acknowledged, subscribed and sworn before me in the said County and State and signed by **Dustin B. Everage and Jennifer Everage, his wife, Grantors**, this 1st day of July, 2005.

Dennis Shepherd
NOTARY PUBLIC
Commission Expires: oct:22-2005

STATE OF KENTUCKY

COUNTY OF Perry

I, Dennis Shepherd, a Notary Public in and for the County and State aforesaid, do hereby certify that the foregoing Deed of Conveyance and Consideration Certificate was this day produced, acknowledged, subscribed and sworn before me in the said County and State and signed by **Kristin E. Clutts and John Clutts, her husband, Grantors**, this 5th day of July, 2005.

Dennis Shepherd
NOTARY PUBLIC
Commission Expires: oct:22-2005

STATE OF KENTUCKY

COUNTY OF Floyd

I, Dennis Shepherd, a Notary Public in and for the county and state aforesaid, do hereby certify that the foregoing Deed of Conveyance and Consideration Certificate was this day produced, acknowledged, subscribe and sworn to before me in said County and State and signed by **East Kentucky Network, LLC, d/b/a Appalachian Cellular**, by Gerald Robinette, its General Manager, this 6th day of July, 2005.

Dennis Shepherd
NOTARY PUBLIC
Commission Expires: oct-22-2005

This is to certify that this instrument was prepared by:

William S. Kendrick
WILLIAM S. KENDRICK, ATTORNEY
FRANCIS, KENDRICK & FRANCIS
P.O. Box 268
Prestonsburg, Kentucky 41653
606/886-2812

STATE OF KENTUCKY

COUNTY OF KNOTT

Clerk's Certificate of Lodgment and Record

I, _____, Clerk of the County for the County and State aforesaid, certify that the foregoing Deed was on the ____ day of _____, 2005 lodged for record, whereupon the same, with the foregoing and this certificate have been duly recorded in my office.

WITNESS my hand, this ____ day of _____, 2005

_____ Clerk

By _____ D.C.

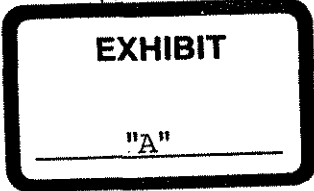

ARCHIE WAYNE EVERAGE

LOT #1

PARENT TRACT IN DEED BOOK 182, PAGE 746

Lying and being on both the Left Fork of Lick Branch of Troublesome Creek and the head of Old House Branch of Montgomery Creek and bounded as follows;

Beginning on a #4 rebar (set/cap) on the Left Fork of Lick Branch watershed near the top of the ridge, the point being a corner to Archie Wayne Everage, witness a #4 rebar (set/cap) at the base of an 8 inch diameter maple tree SW 65 36 20, 26.23 feet, and witness a gas well on the center of the ridge SW 44 23 25, 480.26 feet, thence up the hill and across the center of the ridge with said Everage line, NW 38 21 05, 43.17 feet to a #4 rebar (set/cap) near the head of Old House Branch of Montgomery Creek, witness a nail on top of the northwest gate post SW 47 40 37, 110.54 feet, thence around the side of the hill near the center of the ridge on the Old House Branch watershed, NE 52 41 55, 153.84 feet to a #4 rebar (set/cap), thence up the hill and across the center of the ridge to the watershed of the Left Fork of Lick Branch, SE 26 40 50, 71.92 feet to a #4 rebar (set/cap), witness a #4 rebar (set/cap) at the base of an 18 inch diameter maple tree, NE 42 43 10, 557.29 feet, thence on down the hill SE 21 00 10, 47.85 feet to a #4 rebar (set/cap), thence around the side of the hill SW 65 39 56, 156.96 feet to a #4 rebar (set/cap), thence up the hill NW 02 29 00, 46.57 feet to the beginning containing 15,231 square feet.

DEED TRANSFER TAX COLLECTED
\$ 35.00
DATE 07-07-05 BY RH D.C.

STATE OF KENTUCKY
COUNTY OF KNOTT

KENNETH GAYHEART, KNOTT COUNTY CLERK, IN AND FOR THE COUNTY AND STATE OF AFORESAID DO CERTIFY THAT THE FOREGOING INSTRUMENT OF WRITING WAS ON

THE 07 DAY OF July 20 05
LOGGED IN MY OFFICE FOR RECORD, WHEREUPON THE SAME WITH THE FOREGOING AND THIS CERTIFICATE HAVE BEEN DULY RECORDED IN MY OFFICE.

GIVEN UNDER MY HAND THIS 07 DAY OF
July 20 05

KENNETH GAYHEART, CLERK
KNOTT COUNTY
BY Rene Hays D.C.

mgt Book 226
Page 109

APPLACHIAN WIRELESS

MAP SHOWS STRUCTURES AND LAND OWNERS
(WITHIN 500 FEET OF THE PROPOSED TOWER)



SITE: TINA, KY.

LOCATED ON THE MONTGOMERY CREEK WATERSHED

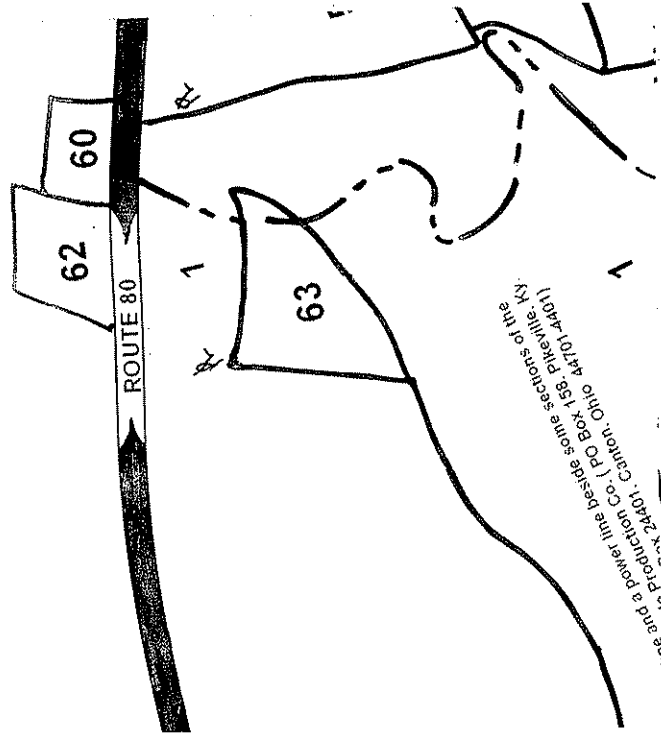

... and a power line beside some sections of the
Production Co. (PO Box 138, Pikeville, Ky.
44701-4401) Canton, Ohio 44701-4401)

TINA TOWER

TE SURVEY WITH PROPOSED TOWER & BLDG. LOCATION

LATITUDE = 38° 02' 14"
LONGITUDE = 82° 49' 31"

DETA

