

COMMONWEALTH OF KENTUCKY
PUBLIC SERVICE COMMISSION

RECEIVED
APR 13 2006
PUBLIC SERVICE
COMMISSION

In the matter of:

APPLICATION OF POWERTEL/MEMPHIS, INC.)
FOR A CERTIFICATE OF PUBLIC CONVENIENCE)
AND NECESSITY TO CONSTRUCT A WIRELESS)
TELECOMMUNICATIONS FACILITY IN)No.2006-00083
THE MADISONVILLE BASIC TRADING AREA)
[SEBREE FACILITY])

RESPONSE TO NOTICE OF FILING DEFICIENCIES

** ** * * *

Comes the Applicant, Powertel/Memphis, Inc., by counsel and for its Response to Notice of Filing Deficiencies, submits the following Response.

Cited deficiency 1: A statement that every person, who, according to the property valuation administrator's records owns property within 500 feet of the proposed tower has been given: the Commission docket number under which the application will be processed.

Response: The statement that all property owners who, according to the property valuation administrator, owns property within 500 feet of the proposed tower have been notified as required by 807 KAR 5:063(1)(1) is included in Paragraph 15 of the Uniform Application. Said property owners were given the docket number under which the application will be processed is included in the notice letters to the property owners. Please see Exhibit 1 to this Response.

Cited deficiency 2: A statement that every person, who according to the property valuation administrator owns property within 500 feet of the proposed tower has been informed of his right to request intervention.

Response: This statement was included in the last sentence of Paragraph 15 of the Application.

Cited deficiency 3: A list of the property owners who received the notice together with copies of the certified letters sent to listed property owners.

Response: A list of the property owners who received with the notice was included as Exhibit K to the Application. Copies of the original letters mailed to said property owners are included with this Response as Exhibit 1. Copies of the amended notice letters are included in Exhibit 2 to this Response. The amended letters also were sent by certified mail, return receipt requested.

Cited deficiency 4: A statement that the local county judge executive has been notified by certified mail of the proposed construction.

Response: This statement is included in the second sentence of Paragraph 16.

Cited deficiency 5: A statement that the local county judge has been given the Commission docket number under which the application will be processed.

Response: The County Judge Executive for Webster County, Kentucky was given the docket number under which the application is to be processed. This information was included in the letter to the County Judge Executive. A copy of the letter to Jim Townsend, Webster County Judge Executive, is included in Exhibit 1 to this Response.

Cited deficiencies 6 and 7: A statement that the local county judge has been informed of his right to request intervention.

Response: The County Judge Executive for Webster County Kentucky has been informed of his right to request intervention in this matter. A copy of the the amended letter sent to Jim Townsend, Webster County Judge Executive is included in Exhibit 2 to this Response. The amended letter was sent by certified mail, return receipt requested.

Respectfully submitted,

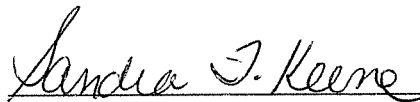

Sandra F. Keene

TILFORD DOBBINS ALEXANDER
BUCKAWAY & BLACK LLP
401 West Main Street, Suite 1400
Louisville, Kentucky 40202
(502) 584-1000
skeene@tilfordlaw.com

T-Mobile

March 1, 2006

VIA CERTIFIED MAIL – RETURN RECEIPT

Re: Application for wireless telecommunication
Powertel/Memphis, Inc. (T-Mobile)
3300 State Road 370 East, Sebree, KY
Docket No. 2006-00083

Rosalie Edwards
4087 State Route 370 East
Sebree, KY 42455

Property tax id reference: 090.006.001

Dear Property Owner:

Powertel/Memphis, Inc. (T-Mobile) has applied to the Public Service Commission for the approval of a cellular tower to be located at 3300 State Road 370 East, Sebree, KY 42455. The proposed project will include a 275 foot tall self support tower, with a 5 foot lightning arrestor and related ground equipment, all of which will be surrounded with a chain link fence. A map of the location of the proposed construction is enclosed for your reference.

As a neighboring property owner, you have the right to participate in the Public Service Commission's proceedings on the application. You may contact the Commission's office for additional information about this request or for the date of the Commission review by writing to the Executive Director, Public Service Commission, 211 Sower Boulevard, P.O. Box 615, Frankfort, KY 40601, or by calling that office at (502) 564.3940

You are also welcome to contact Bob Crammer, Powertel/Memphis, Inc., 11509 Commonwealth Drive, Suite 9, Louisville, KY 40299 or by phone at (502) 297.6202.

Please refer to Docket No. 2006-00083 in your correspondence or telephone inquiry.

Sincerely,



Bob Crammer
Acquisition and Zoning Specialist

4282 3824
PT99 1000 0000 0000 0000 9000
0106 0100 0100 0100 0100 0100

U.S. Postal Service™	
CERTIFIED MAIL™ RECEIPT	
(Domestic Mail Only; No Insurance Coverage Provided)	
For delivery information visit our website at www.usps.com®	
OFFICIAL USE	
Postage	\$ 30.37
Certified Fee	\$ 2.40
Return Receipt Fee (Endorsement Required)	\$ 1.50
Restricted Delivery Fee (Endorsement Required)	\$ 0.00
Total Postage & Fees	\$ 34.27

ATLANTA, GA
SANDY SPRINGS, GA
0024 SP
03
MAR 02 2006
Postmark
USPS 30959/2006

Rosalie Edwards
4087 State Route 370 East
Sebree, KY 42455

PS Form 3800, June 2002 See Reverse for Instructions

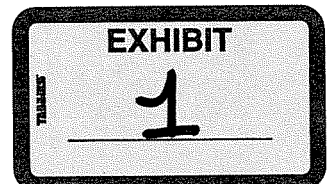



GENERAL NOTES:

1. PLACED T-MOBILE SITES ON THIS MAP TO THE LINE AND NO. OF THE LOCAL PROPERTY AREA IMPROVEMENT MAP PLAN SHEET.
2. THE LOCAL PROPERTY AREA DOES NOT CONSTITUTE A WARRANTY OF THE LANDOWNER'S PROPERTY. THIS IS ONLY A RECORDING OF THE LOCAL PROPERTY AREA AS SHOWN ON THE LOCAL PROPERTY AREA IMPROVEMENT MAP PLAN SHEET.
3. PROPERTY OWNERS:
 - ROUTE 2, BOX 214 - CARL E. & JOSEPH FETTON
 - ROUTE 2, BOX 215 - CARL FETTON & JOSEPH FETTON
 - ROUTE 2, BOX 205 - WILLIAM C. WRIGHT
 - ROUTE 2, BOX 206 - WILLIAM D. & MARTHA WRIGHT
 - ROUTE 2, BOX 207 - WILLIAM C. WRIGHT
 - ROUTE 2, BOX 208 - WILLIAM D. & MARTHA WRIGHT
 - ROUTE 2, BOX 209 - WILLIAM C. WRIGHT
 - ROUTE 2, BOX 210 - WILLIAM D. & MARTHA WRIGHT
 - ROUTE 2, BOX 211 - WILLIAM C. WRIGHT
 - ROUTE 2, BOX 212 - WILLIAM D. & MARTHA WRIGHT
 - ROUTE 2, BOX 213 - WILLIAM C. WRIGHT
 - ROUTE 2, BOX 214 - WILLIAM D. & MARTHA WRIGHT
 - ROUTE 2, BOX 215 - WILLIAM C. WRIGHT
 - ROUTE 2, BOX 216 - WILLIAM D. & MARTHA WRIGHT
 - ROUTE 2, BOX 217 - WILLIAM C. WRIGHT
 - ROUTE 2, BOX 218 - WILLIAM D. & MARTHA WRIGHT
 - ROUTE 2, BOX 219 - WILLIAM C. WRIGHT
 - ROUTE 2, BOX 220 - WILLIAM D. & MARTHA WRIGHT
 - ROUTE 2, BOX 221 - WILLIAM C. WRIGHT
 - ROUTE 2, BOX 222 - WILLIAM D. & MARTHA WRIGHT
 - ROUTE 2, BOX 223 - WILLIAM C. WRIGHT
 - ROUTE 2, BOX 224 - WILLIAM D. & MARTHA WRIGHT
 - ROUTE 2, BOX 225 - WILLIAM C. WRIGHT
 - ROUTE 2, BOX 226 - WILLIAM D. & MARTHA WRIGHT
 - ROUTE 2, BOX 227 - WILLIAM C. WRIGHT
 - ROUTE 2, BOX 228 - WILLIAM D. & MARTHA WRIGHT
 - ROUTE 2, BOX 229 - WILLIAM C. WRIGHT
 - ROUTE 2, BOX 230 - WILLIAM D. & MARTHA WRIGHT
 - ROUTE 2, BOX 231 - WILLIAM C. WRIGHT
 - ROUTE 2, BOX 232 - WILLIAM D. & MARTHA WRIGHT
 - ROUTE 2, BOX 233 - WILLIAM C. WRIGHT
 - ROUTE 2, BOX 234 - WILLIAM D. & MARTHA WRIGHT
 - ROUTE 2, BOX 235 - WILLIAM C. WRIGHT
 - ROUTE 2, BOX 236 - WILLIAM D. & MARTHA WRIGHT
 - ROUTE 2, BOX 237 - WILLIAM C. WRIGHT
 - ROUTE 2, BOX 238 - WILLIAM D. & MARTHA WRIGHT
 - ROUTE 2, BOX 239 - WILLIAM C. WRIGHT
 - ROUTE 2, BOX 240 - WILLIAM D. & MARTHA WRIGHT
 - ROUTE 2, BOX 241 - WILLIAM C. WRIGHT
 - ROUTE 2, BOX 242 - WILLIAM D. & MARTHA WRIGHT
 - ROUTE 2, BOX 243 - WILLIAM C. WRIGHT
 - ROUTE 2, BOX 244 - WILLIAM D. & MARTHA WRIGHT
 - ROUTE 2, BOX 245 - WILLIAM C. WRIGHT
 - ROUTE 2, BOX 246 - WILLIAM D. & MARTHA WRIGHT
 - ROUTE 2, BOX 247 - WILLIAM C. WRIGHT
 - ROUTE 2, BOX 248 - WILLIAM D. & MARTHA WRIGHT
 - ROUTE 2, BOX 249 - WILLIAM C. WRIGHT
 - ROUTE 2, BOX 250 - WILLIAM D. & MARTHA WRIGHT

TAX MAP	PROPERTY OWNER	MAILING ADDRESS
090-008-001	JACQUE A. NUNN	ROUTE 2, BOX 234 P. O. BOX 205 SEBREE, KY 42458
090-008-002	CARY FETTON & JOSEPH FETTON	P. O. BOX 205 SEBREE, KY 42458
090-008-003	CARY FETTON & JOSEPH FETTON	4022 STATE ROUTE 370 EAST SEBREE, KY 42458
090-008-004	WILLIAM C. WRIGHT	3549 STATE ROUTE 370 EAST SEBREE, KY 42458
090-008-005	WILLIAM D. & MARTHA WRIGHT	3549 STATE ROUTE 370 EAST SEBREE, KY 42458
090-008-006	WILLIAM C. WRIGHT	3549 STATE ROUTE 370 EAST SEBREE, KY 42458
090-008-007	WILLIAM D. & MARTHA WRIGHT	3549 STATE ROUTE 370 EAST SEBREE, KY 42458
090-008-008	WILLIAM C. WRIGHT	3549 STATE ROUTE 370 EAST SEBREE, KY 42458
090-008-009	WILLIAM D. & MARTHA WRIGHT	3549 STATE ROUTE 370 EAST SEBREE, KY 42458
090-008-010	WILLIAM C. WRIGHT	3549 STATE ROUTE 370 EAST SEBREE, KY 42458
090-008-011	WILLIAM D. & MARTHA WRIGHT	3549 STATE ROUTE 370 EAST SEBREE, KY 42458
090-008-012	WILLIAM C. WRIGHT	3549 STATE ROUTE 370 EAST SEBREE, KY 42458
090-008-013	WILLIAM D. & MARTHA WRIGHT	3549 STATE ROUTE 370 EAST SEBREE, KY 42458
090-008-014	WILLIAM C. WRIGHT	3549 STATE ROUTE 370 EAST SEBREE, KY 42458
090-008-015	WILLIAM D. & MARTHA WRIGHT	3549 STATE ROUTE 370 EAST SEBREE, KY 42458
090-008-016	WILLIAM C. WRIGHT	3549 STATE ROUTE 370 EAST SEBREE, KY 42458
090-008-017	WILLIAM D. & MARTHA WRIGHT	3549 STATE ROUTE 370 EAST SEBREE, KY 42458
090-008-018	WILLIAM C. WRIGHT	3549 STATE ROUTE 370 EAST SEBREE, KY 42458
090-008-019	WILLIAM D. & MARTHA WRIGHT	3549 STATE ROUTE 370 EAST SEBREE, KY 42458
090-008-020	WILLIAM C. WRIGHT	3549 STATE ROUTE 370 EAST SEBREE, KY 42458
090-008-021	WILLIAM D. & MARTHA WRIGHT	3549 STATE ROUTE 370 EAST SEBREE, KY 42458
090-008-022	WILLIAM C. WRIGHT	3549 STATE ROUTE 370 EAST SEBREE, KY 42458
090-008-023	WILLIAM D. & MARTHA WRIGHT	3549 STATE ROUTE 370 EAST SEBREE, KY 42458
090-008-024	WILLIAM C. WRIGHT	3549 STATE ROUTE 370 EAST SEBREE, KY 42458
090-008-025	WILLIAM D. & MARTHA WRIGHT	3549 STATE ROUTE 370 EAST SEBREE, KY 42458
090-008-026	WILLIAM C. WRIGHT	3549 STATE ROUTE 370 EAST SEBREE, KY 42458
090-008-027	WILLIAM D. & MARTHA WRIGHT	3549 STATE ROUTE 370 EAST SEBREE, KY 42458
090-008-028	WILLIAM C. WRIGHT	3549 STATE ROUTE 370 EAST SEBREE, KY 42458
090-008-029	WILLIAM D. & MARTHA WRIGHT	3549 STATE ROUTE 370 EAST SEBREE, KY 42458
090-008-030	WILLIAM C. WRIGHT	3549 STATE ROUTE 370 EAST SEBREE, KY 42458

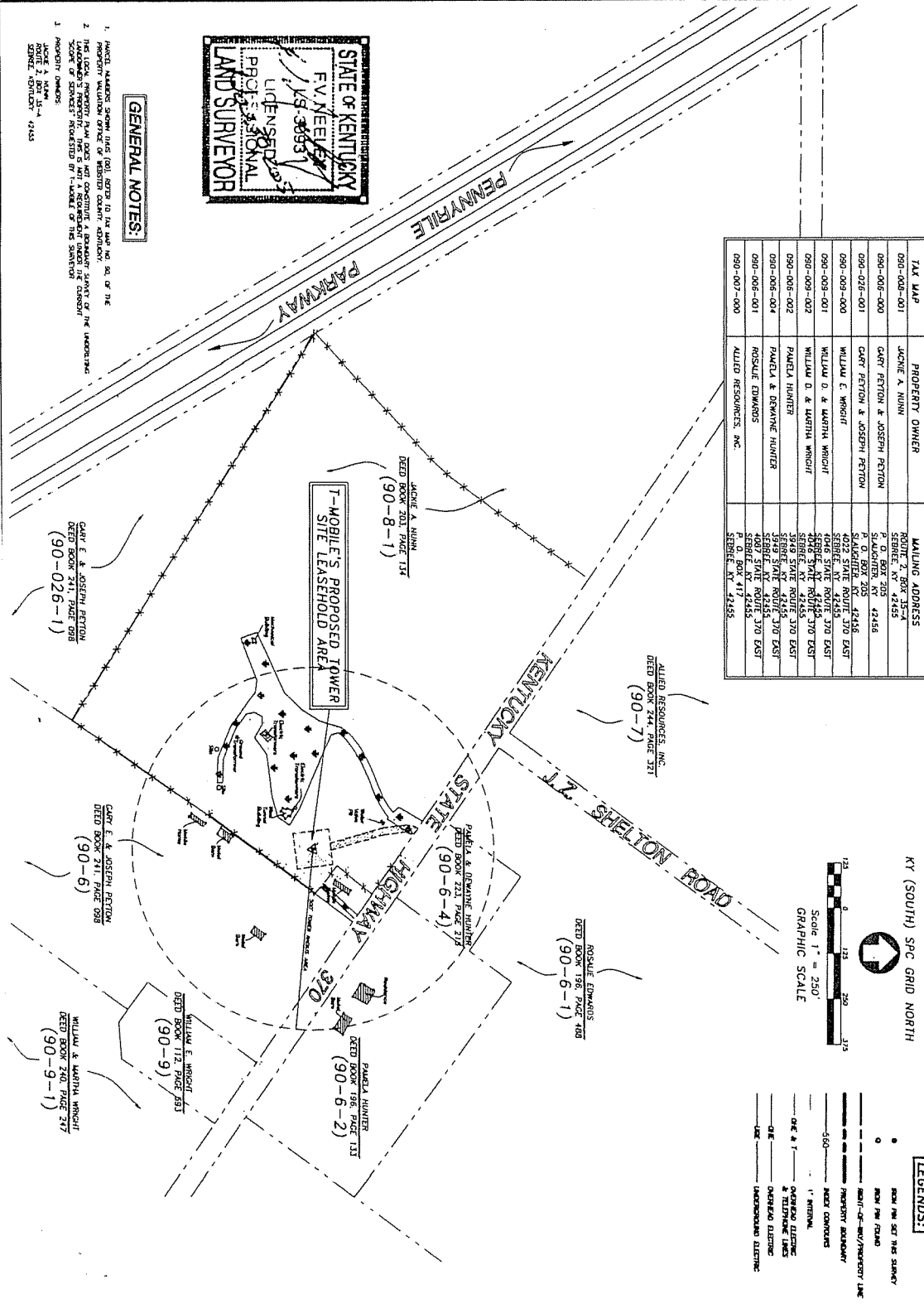

KY (SOUTH) SPC GRID NORTH

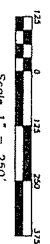

Scale 1" = 250'

LEGENDS:

- ROAD (AS SHOWN)
- ROAD (NOT SHOWN)
- PROPERTY BOUNDARY
- 500' INTERVAL
- 1' INTERVAL
- OPENED CLIMATE & TELEPHONE LINES
- OPENED ELECTRIC
- OPENED TELEPHONE

T-MOBILE SITE SURVEY: KENTUCKY "SEBREE" TOWER SITE
 LOCATED IN: SEBREE, WEBSTER COUNTY, KENTUCKY
 LOCAL PROPERTY AREA IMPROVEMENT MAP PLAN SHEET
 PREPARED FOR T-MOBILE
 T-MOBILE SITE NO.: 9LY0463

SHARONDALE SURVEYING INC.
 4400 HILLSBORO PIKE
 N. W. CORNER OF 370 & 300
 SEBREE, KY 42458
 PHONE: 403-4245
 FAX: 403-4245



March 1, 2006

VIA CERTIFIED MAIL – RETURN RECEIPT

Re: Application for wireless telecommunica
Powertel/Memphis, Inc. (T-Mobile)
3300 State Road 370 East, Sebree, KY
Docket No. 2006-00083

Allied Resources
PO Box 417
Sebree, KY 42455

Property tax id reference: 090.007.000

Dear Property Owner:

Powertel/Memphis, Inc. (T-Mobile) has applied to the Public Service Commission for the approval of a cellular tower to be located at 3300 State Road 370 East, Sebree, KY 42455. The proposed project will include a 275 foot tall self support tower, with a 5 foot lightening arrestor and related ground equipment, all of which will be surrounded with a chain link fence. A map of the location of the proposed construction is enclosed for your reference.

As a neighboring property owner, you have the right to participate in the Public Service Commission's proceedings on the application. You may contact the Commission's office for additional information about this request or for the date of the Commission review by writing to the Executive Director, Public Service Commission, 211 Sower Boulevard, P.O. Box 615, Frankfort, KY 40601, or by calling that office at (502) 564.3940

You are also welcome to contact Bob Crammer, Powertel/Memphis, Inc., 11509 Commonwealth Drive, Suite 9, Louisville, KY 40299 or by phone at (502) 297.6202.

Please refer to Docket No. 2006-00083 in your correspondence or telephone inquiry.

Sincerely,

Bob Crammer
Acquisition and Zoning Specialist

9772 9759 1000 0070 9002

U.S. Postal Service™
CERTIFIED MAIL™ RECEIPT
 (Domestic Mail Only, No Insurance Coverage Provided)

For delivery information visit our website at www.usps.com®

OFFICIAL USE

Postage	\$ 40.32
Certified Fee	\$2.40
Return Receipt Fee (Endorsement Required)	\$1.55
Restricted Delivery Fee (Endorsement Required)	\$0.40
Total Postage & Fees	\$ 44.67

ATLANTA, GA. SANDY SPRING, GA. 00205
 MAR 02 2006
 USPS 30358

Sent To
 Allied Resources
 PO Box 417
 Sebree, KY 42455

See Reverse for Instructions

SHARONDALE SURVEYING INC.
 1000 W. MARKET ST. #200
 CINCINNATI, OH 45202
 PHONE: 513-752-1111
 FAX: 513-752-1112
 E-MAIL: SHARONDALE@SURLINK.COM

T-MOBILE SITE SURVEY, KENTUCKY
 "SEBBEE" TOWER SITE
 LOCATED IN: SEBBEE, WEBSTER COUNTY, KENTUCKY
 LOCAL PROPERTY AREA IMPROVEMENT MAP PLAN SHEET
 PREPARED FOR T-MOBILE
 T-MOBILE SITE NO.: 91W0463

PROJECT NUMBER: _____
 SHEET NUMBER: **1 OF 1**
 DATE: JUN. 25, 1993

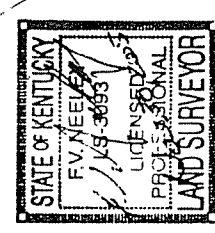
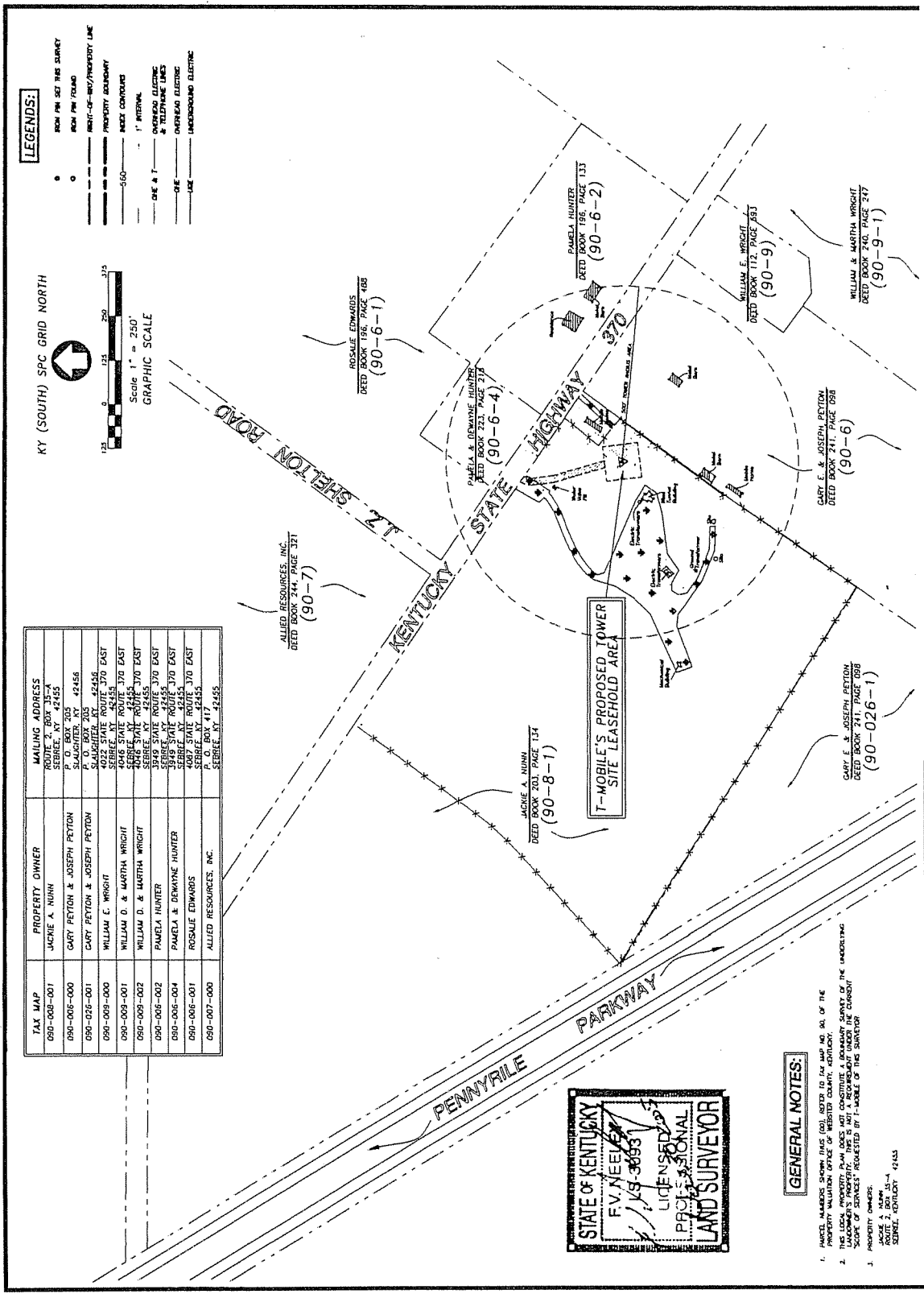

GENERAL NOTES:

1. METERS NUMBERS SHOWN THIS (00) REFER TO THE MAP NO. 04 OF THE PROPERTY VALUATION OFFICE OF WEBSTER COUNTY, KENTUCKY.
2. THIS LOCAL PROPERTY AREA DOES NOT CONSTITUTE A GUARANTY SURVEY OF THE UNDERLYING SURVEY. THE LOCAL PROPERTY AREA IS A PRELIMINARY SURVEY OF THE UNDERLYING SURVEY. A COPY OF SERVICES REQUESTED BY T-MOBILE OF THIS SURVEYOR.
3. PROPERTY OWNERS: JACKIE A. RUMIN, WILLIAM E. WRIGHT, WILLIAM D. & MARTHA WRIGHT, PAMELA HUNTER, PAMELA & DEWANE HUNTER, ROSALE EDWARDS, ALLIED RESOURCES, INC.

T-Mobile®

March 1, 2006

VIA CERTIFIED MAIL – RETURN RECEIPT

Re: Application for wireless telecommunica-
tion
Powertel/Memphis, Inc. (T-Mobile)
3300 State Road 370 East, Sebree, KY
Docket No. 2006-00083

Pamela and Dewayne Hunter
3949 State Route 370 East
Sebree, KY 42455

Property tax id reference: 090.006.002, 090.006.004

Dear Property Owner:

Powertel/Memphis, Inc. (T-Mobile) has applied to the Public Service Commission for the approval of a cellular tower to be located at 3300 State Road 370 East, Sebree, KY 42455. The proposed project will include a 275 foot tall self support tower, with a 5 foot lightning arrestor and related ground equipment, all of which will be surrounded with a chain link fence. A map of the location of the proposed construction is enclosed for your reference.

As a neighboring property owner, you have the right to participate in the Public Service Commission's proceedings on the application. You may contact the Commission's office for additional information about this request or for the date of the Commission review by writing to the Executive Director, Public Service Commission, 211 Sower Boulevard, P.O. Box 615, Frankfort, KY 40601, or by calling that office at (502) 564.3940

You are also welcome to contact Bob Crammer, Powertel/Memphis, Inc., 11509 Commonwealth Drive, Suite 9, Louisville, KY 40299 or by phone at (502) 297.6202.

Please refer to Docket No. 2006-00083 in your correspondence or telephone inquiry.

Sincerely,



Bob Crammer
Acquisition and Zoning Specialist

7006 0100 0000 6518 3837

U.S. Postal Service™
CERTIFIED MAIL™ RECEIPT
(Domestic Mail Only - No Insurance Coverage Provided)

For delivery information visit our website at www.usps.com®

OFFICIAL USE

Postage	\$ 4.32
Certified Fee	\$ 2.40
Return Receipt Fee (Endorsement Required)	\$ 1.85
Restricted Delivery Fee (Endorsement Required)	\$ 0.00
Total Postage & Fees	\$ 8.57

ATLANTA, GA
NOV SPRING
0024
03 Postmark
Here
MAR 02 2006
03/02/2006

Pamela and Dewayne Hunter
3949 State Route 370 East
Sebree, KY 42455

PS Form 3800, June 2002 See Reverse for Instructions

T-Mobile®

March 1, 2006

VIA CERTIFIED MAIL – RETURN RECEIPT R

Re: Application for wireless telecommunicat
Powertel/Memphis, Inc. (T-Mobile)
3300 State Road 370 East, Sebree, KY
Docket No. 2006-00083

William E. Wright
4022 State Route 370 East
Sebree, KY 42455

Property tax id reference: 090.009.000

Dear Property Owner:

Powertel/Memphis, Inc. (T-Mobile) has applied to the Public Service Commission for the approval of a cellular tower to be located at 3300 State Road 370 East, Sebree, KY 42455. The proposed project will include a 275 foot tall self support tower, with a 5 foot lightening arrestor and related ground equipment, all of which will be surrounded with a chain link fence. A map of the location of the proposed construction is enclosed for your reference.

As a neighboring property owner, you have the right to participate in the Public Service Commission's proceedings on the application. You may contact the Commission's office for additional information about this request or for the date of the Commission review by writing to the Executive Director, Public Service Commission, 211 Sower Boulevard, P.O. Box 615, Frankfort, KY 40601, or by calling that office at (502) 564.3940

You are also welcome to contact Bob Crammer, Powertel/Memphis, Inc., 11509 Commonwealth Drive, Suite 9, Louisville, KY 40299 or by phone at (502) 297.6202.

Please refer to Docket No. 2006-00083 in your correspondence or telephone inquiry.

Sincerely,



Bob Crammer
Acquisition and Zoning Specialist

U.S. Postal Service™
CERTIFIED MAIL™ RECEIPT
(Domestic Mail Only; No Insurance Coverage Provided)

For delivery information visit our website at www.usps.com®

OFFICIAL USE

Postage	\$ 40.39
Certified Fee	\$ 2.40
Return Receipt Fee (Endorsement Required)	\$ 1.50
Restricted Delivery Fee (Endorsement Required)	\$ 0.00
Total Postage & Fees	\$ 44.29

ATLANTA, GA
SANDY SPRINGS, GA 30074
03 Postmark Here
MAR 02 2006
03/02/2006

Sent To
William E. Wright
4022 State Route 370 East
Sebree, KY 42455

7 9006 0070 0000 1000 6518 3718

TAX MAP	PROPERTY OWNER	MAILING ADDRESS
090-008-001	JACKIE A. NUNN	ROUTE 2, BOX 35-A SEBREE, KY 42455
090-006-000	GARY PEYTON & JOSEPH PEYTON	P. O. BOX 205 SLAUGHTER, KY 42456
090-026-001	GARY PEYTON & JOSEPH PEYTON	P. O. BOX 205 SLAUGHTER, KY 42456
090-009-000	WILLIAM E. WRIGHT	4022 STATE ROUTE 370 EAST SEBREE, KY 42455
090-009-001	WILLIAM D. & MARTHA WRIGHT	4046 STATE ROUTE 370 EAST SEBREE, KY 42455
090-009-002	WILLIAM D. & MARTHA WRIGHT	4046 STATE ROUTE 370 EAST SEBREE, KY 42455
090-006-002	PAMELA HUNTER	3949 STATE ROUTE 370 EAST SEBREE, KY 42455
090-006-004	PAMELA & DEWAYNE HUNTER	3949 STATE ROUTE 370 EAST SEBREE, KY 42455
090-006-001	ROSALIE EDWARDS	4087 STATE ROUTE 370 EAST SEBREE, KY 42455
090-007-000	ALLIED RESOURCES, INC.	P. O. BOX 417 SEBREE, KY 42455

KY (SOUTH) SPC GRID NORTH

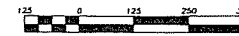

Scale 1" = 250'
GRAPHIC SCALE

LEGENDS:

- IRON PIN SET THIS SURVEY
- IRON PIN FOUND
- RIGHT-OF-WAY/PROPERTY LINE
- PROPERTY BOUNDARY
- INDEX CONTOURS
- 1' INTERVAL
- ONE & T OVERHEAD ELECTRIC & TELEPHONE LINES
- ONE OVERHEAD ELECTRIC
- LINE UNDERGROUND ELECTRIC

NO.	REVISIONS

PROJECT NO. 90-165-30
REVISIONS TO 2009
DRAWN BY: L.E.F.
CHECKED BY: F.M.K.

SHARONDALE SURVEYING INC.
2009 STATE ST. SUITE 301
SEBREE, KY 42455
PH: 502-737-5555, 810
FAX: 502-737-5555

T-MOBILE SITE SURVEY, KENTUCKY
"SEBREE" TOWER SITE
LOCATED IN: SEBREE, WEBSTER COUNTY, KENTUCKY
LOCAL PROPERTY AREA IMPROVEMENT MAP PLAN SHEET
PREPARED FOR T-MOBILE
T-MOBILE SITE NO.: 9LV0463

DRAWN BY:
1 OF 1
PROJECT NUMBER:
JUN. 25.165.20

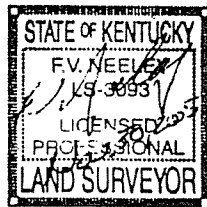

GENERAL NOTES:

- PARCEL NUMBERS SHOWN THIS (00) REFER TO TAX MAP NO. 02 OF THE PROPERTY VALUATION OFFICE OF WEBSTER COUNTY, KENTUCKY.
- THIS LOCAL PROPERTY PLAN DOES NOT CONSTITUTE A BOUNDARY SURVEY OF THE UNDERLYING LANDOWNER'S PROPERTY. THIS IS NOT A REQUIREMENT UNDER THE CURRENT "SCOPE OF SERVICES" REQUESTED BY T-MOBILE OF THIS SURVEYOR.
- PROPERTY OWNERS:
JACKIE A. NUNN
ROUTE 2, BOX 35-A
SEBREE, KENTUCKY 42455

T-MOBILE'S PROPOSED TOWER
SITE LEASEHOLD AREA

GARY E. & JOSEPH PEYTON
DEED BOOK 241, PAGE 098
(90-026-1)

GARY E. & JOSEPH PEYTON
DEED BOOK 241, PAGE 098
(90-6)

WILLIAM E. WRIGHT
DEED BOOK 112, PAGE 693
(90-9)

WILLIAM & MARTHA WRIGHT
DEED BOOK 240, PAGE 247
(90-9-1)

PAMELA HUNTER
DEED BOOK 196, PAGE 133
(90-6-2)

PAMELA & DEWAYNE HUNTER
DEED BOOK 233, PAGE 270
(90-6-4)

ROSALIE EDWARDS
DEED BOOK 196, PAGE 408
(90-6-1)

JACKIE A. NUNN
DEED BOOK 203, PAGE 134
(90-8-1)

ALLIED RESOURCES, INC.
DEED BOOK 244, PAGE 321
(90-7)

PENNYVILLE
PARWAY

KENTUCKY
STATE
HIGHWAY
370

J.Z. SHELTON ROAD

T-Mobile®

March 1, 2006

VIA CERTIFIED MAIL – RETURN RECEIPT F

Re: Application for wireless telecommunica
Powertel/Memphis, Inc. (T-Mobile)
3300 State Road 370 East, Sebree, KY
Docket No. 2006-00083

William D. and Martha Wright
4046 State Route 370 East
Sebree, KY 42455

Property tax id reference: 090.009.001, 090.009.002

Dear Property Owner:

Powertel/Memphis, Inc. (T-Mobile) has applied to the Public Service Commission for the approval of a cellular tower to be located at 3300 State Road 370 East, Sebree, KY 42455. The proposed project will include a 275 foot tall self support tower, with a 5 foot lightning arrestor and related ground equipment, all of which will be surrounded with a chain link fence. A map of the location of the proposed construction is enclosed for your reference.

As a neighboring property owner, you have the right to participate in the Public Service Commission's proceedings on the application. You may contact the Commission's office for additional information about this request or for the date of the Commission review by writing to the Executive Director, Public Service Commission, 211 Sower Boulevard, P.O. Box 615, Frankfort, KY 40601, or by calling that office at (502) 564.3940

You are also welcome to contact Bob Crammer, Powertel/Memphis, Inc., 11509 Commonwealth Drive, Suite 9, Louisville, KY 40299 or by phone at (502) 297.6202.

Please refer to Docket No. 2006-00083 in your correspondence or telephone inquiry.

Sincerely,



Bob Crammer
Acquisition and Zoning Specialist

7006 0100 0001 6516 3848

U.S. Postal Service™
CERTIFIED MAIL™ RECEIPT
(Domestic Mail Only, No Insurance Coverage Provided)

For delivery information, visit our website at www.usps.com

OFFICIAL USE

Postage	\$ 10.37
Certified Fee	\$ 2.00
Return Receipt Fee (Endorsement Required)	\$ 1.60
Restricted Delivery Fee (Endorsement Required)	\$ 0.00
Total Postage & Fees	\$ 14.64

ATLANTA, GA
SANDY SPRINGS, GA
0024
MAR 02 2006
USPS 30358

Sent To
William D. and Martha Wright
4046 State Route 370 East
Sebree, KY 42455

PS Form 3800, June 2002 See Reverse for Instructions

TAX MAP	PROPERTY OWNER	MAILING ADDRESS
090-008-001	JACKIE A. NUNN	ROUTE 2, BOX 35-A SEBREE, KY 42455
090-006-000	GARY PEYTON & JOSEPH PEYTON	P. O. BOX 205 SLAUGHTER, KY 42456
090-026-001	GARY PEYTON & JOSEPH PEYTON	P. O. BOX 205 SLAUGHTER, KY 42456
090-009-000	WILLIAM E. WRIGHT	4022 STATE ROUTE 370 EAST SEBREE, KY 42455
090-009-001	WILLIAM D. & MARTHA WRIGHT	4046 STATE ROUTE 370 EAST SEBREE, KY 42455
090-009-002	WILLIAM D. & MARTHA WRIGHT	4046 STATE ROUTE 370 EAST SEBREE, KY 42455
090-006-002	PAMELA HUNTER	3949 STATE ROUTE 370 EAST SEBREE, KY 42455
090-006-004	PAMELA & DEWAYNE HUNTER	3949 STATE ROUTE 370 EAST SEBREE, KY 42455
090-006-001	ROSALIE EDWARDS	4087 STATE ROUTE 370 EAST SEBREE, KY 42455
090-007-000	ALLIED RESOURCES, INC.	P. O. BOX 417 SEBREE, KY 42455

KY (SOUTH) SPC GRID NORTH



Scale 1" = 250'
GRAPHIC SCALE

LEGENDS:

- IRON PIN SET THIS SURVEY
- IRON PIN FOUND
- RIGHT-OF-WAY/PROPERTY LINE
- PROPERTY BOUNDARY
- 560 INDEX CONTOURS
- 1' INTERVAL
- ONE & T OVERHEAD ELECTRIC & TELEPHONE LINES
- ONE OVERHEAD ELECTRIC
- LINE UNDERGROUND ELECTRIC

NO.	DESCRIPTION
1	
2	
3	
4	
5	
6	
7	
8	
9	
10	

SHARONDA LEE SURVEYING INC.
 1000 N. W. 11th St.
 Ft. Lauderdale, FL 33304
 (954) 531-1111
 FAX (954) 531-1112
 www.sharondalee.com

T-MOBILE SITE SURVEY: KENTUCKY
 "SEBREE" TOWER SITE
 LOCATED IN: SEBREE, WEBSTER COUNTY, KENTUCKY
 LOCAL PROPERTY AREA IMPROVEMENT MAP PLAN SHEET
 PREPARED FOR T-MOBILE
 T-MOBILE SITE NO.: 91V0463

SHEET NUMBER
1 OF 1
 PROJECT NUMBER
 J.N. 25.165.20

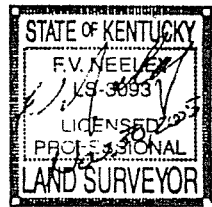

GENERAL NOTES:

- PARCEL NUMBERS SHOWN (TAX MAP NO.) REFER TO TAX MAP NO. 90 OF THE PROPERTY VALUATION OFFICE OF WEBSTER COUNTY, KENTUCKY.
- THIS LOCAL PROPERTY PLAN DOES NOT CONSTITUTE A BOUNDARY SURVEY OF THE UNDERLYING LANDOWNER'S PROPERTY. THIS IS NOT A REQUIREMENT UNDER THE CURRENT "SCOPE OF SERVICES" REQUESTED BY T-MOBILE OF THIS SURVEYOR.
- PROPERTY OWNERS
 JACKIE A. NUNN
 ROUTE 2, BOX 35-A
 SEBREE, KENTUCKY 42455

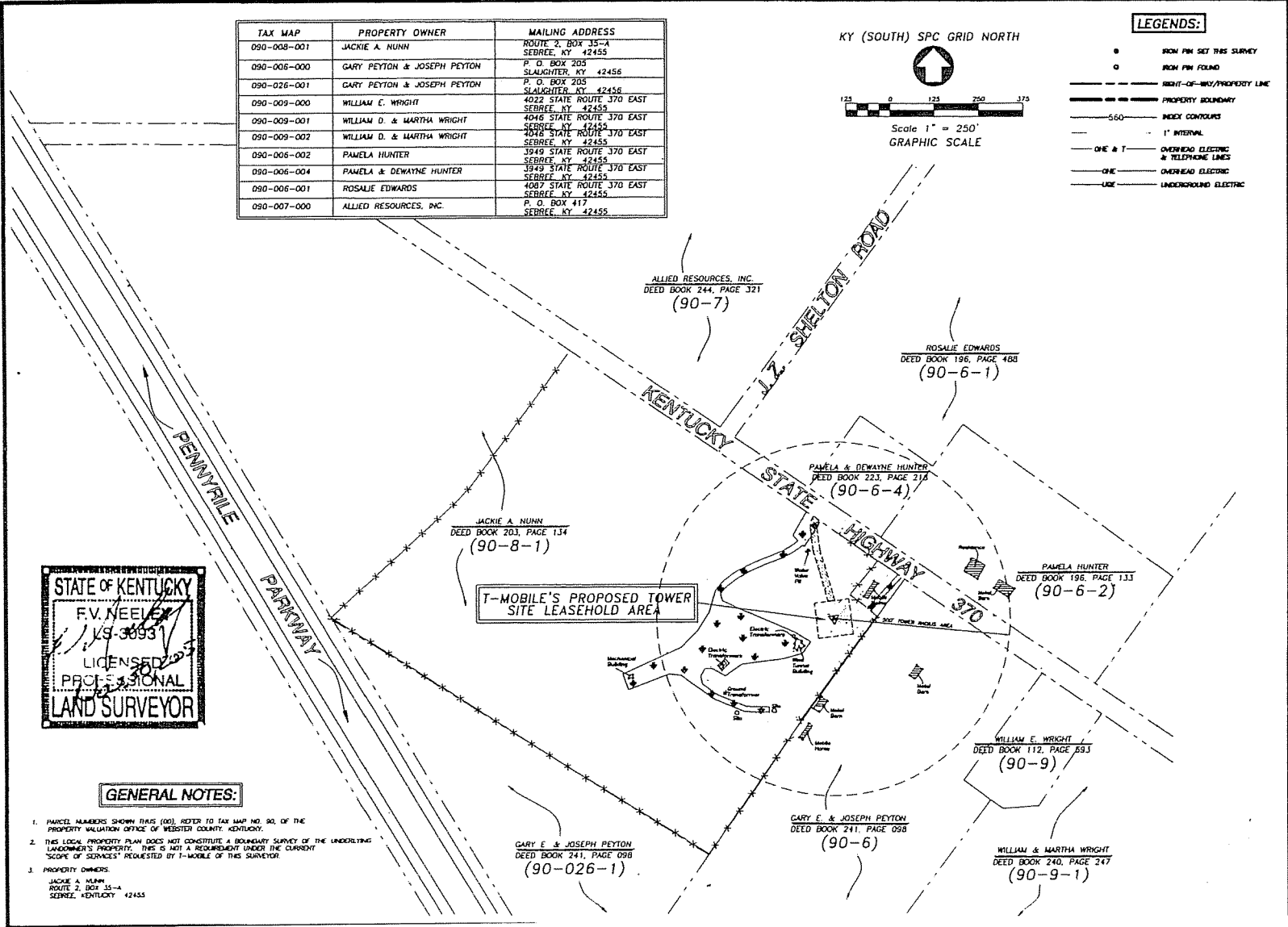

T-Mobile®

March 1, 2006

VIA CERTIFIED MAIL – RETURN RECEIPT

Re: Application for wireless telecommunication
Powertel/Memphis, Inc. (T-Mobile)
3300 State Road 370 East, Sebree, KY
Docket No. 2006-00083

Gary Peyton and Joseph Peyton
PO Box 205
Slaughter, KY 42456

Property tax id reference: 090.006.000, 090.026.001

Dear Property Owner:

Powertel/Memphis, Inc. (T-Mobile) has applied to the Public Service Commission for the approval of a cellular tower to be located at 3300 State Road 370 East, Sebree, KY 42455. The proposed project will include a 275 foot tall self support tower, with a 5 foot lightning arrestor and related ground equipment, all of which will be surrounded with a chain link fence. A map of the location of the proposed construction is enclosed for your reference.

As a neighboring property owner, you have the right to participate in the Public Service Commission's proceedings on the application. You may contact the Commission's office for additional information about this request or for the date of the Commission review by writing to the Executive Director, Public Service Commission, 211 Sower Boulevard, P.O. Box 615, Frankfort, KY 40601, or by calling that office at (502) 564.3940

You are also welcome to contact Bob Crammer, Powertel/Memphis, Inc., 11509 Commonwealth Drive, Suite 9, Louisville, KY 40299 or by phone at (502) 297.6202.

Please refer to Docket No. 2006-00083 in your correspondence or telephone inquiry.

Sincerely,



Bob Crammer
Acquisition and Zoning Specialist

T-Mobile USA, Inc.
Four Concourse Parkway, Suite 300
Atlanta, GA 30328

U.S. Postal Service™
CERTIFIED MAIL™ RECEIPT
(Domestic Mail Only; No Insurance Coverage Provided)

For delivery information visit our website at www.usps.com

OFFICIAL USE

Postage	\$ 4.00
Certified Fee	\$ 2.40
Return Receipt Fee (Endorsement Required)	\$ 1.50
Restricted Delivery Fee (Endorsement Required)	\$ 0.40
Total Postage & Fees	\$ 8.30

ATLANTA, GA.
SANDY SPRINGS, GA.
MAR 02 2006
USPS 30057/02/2006

Sent To
Gary Peyton and Joseph Peyton
PO Box 205
Slaughter, KY 42456

PS Form 3800, June 2002 See Reverse for Instructions

SHARONDALE SURVEYING INC.
 1000 W. MAIN ST. #100
 SEBREE, KY 42455
 PHONE: 502-338-1111
 FAX: 502-338-1112
 E-MAIL: SHARONDALE@ATTN.COM

T-MOBILE SITE SURVEY: KENTUCKY
 "SEBREE" TOWER SITE
 LOCATED IN: SEBREE, WEBSTER COUNTY, KENTUCKY
 LOCAL PROPERTY AREA IMPROVEMENT MAP PLAN SHEET
 PREPARED FOR T-MOBILE
 T-MOBILE SITE NO.: 9LV0463

PROJECT NUMBER: 90-026-001
 1 OF 1
 J.A. 25.165.20

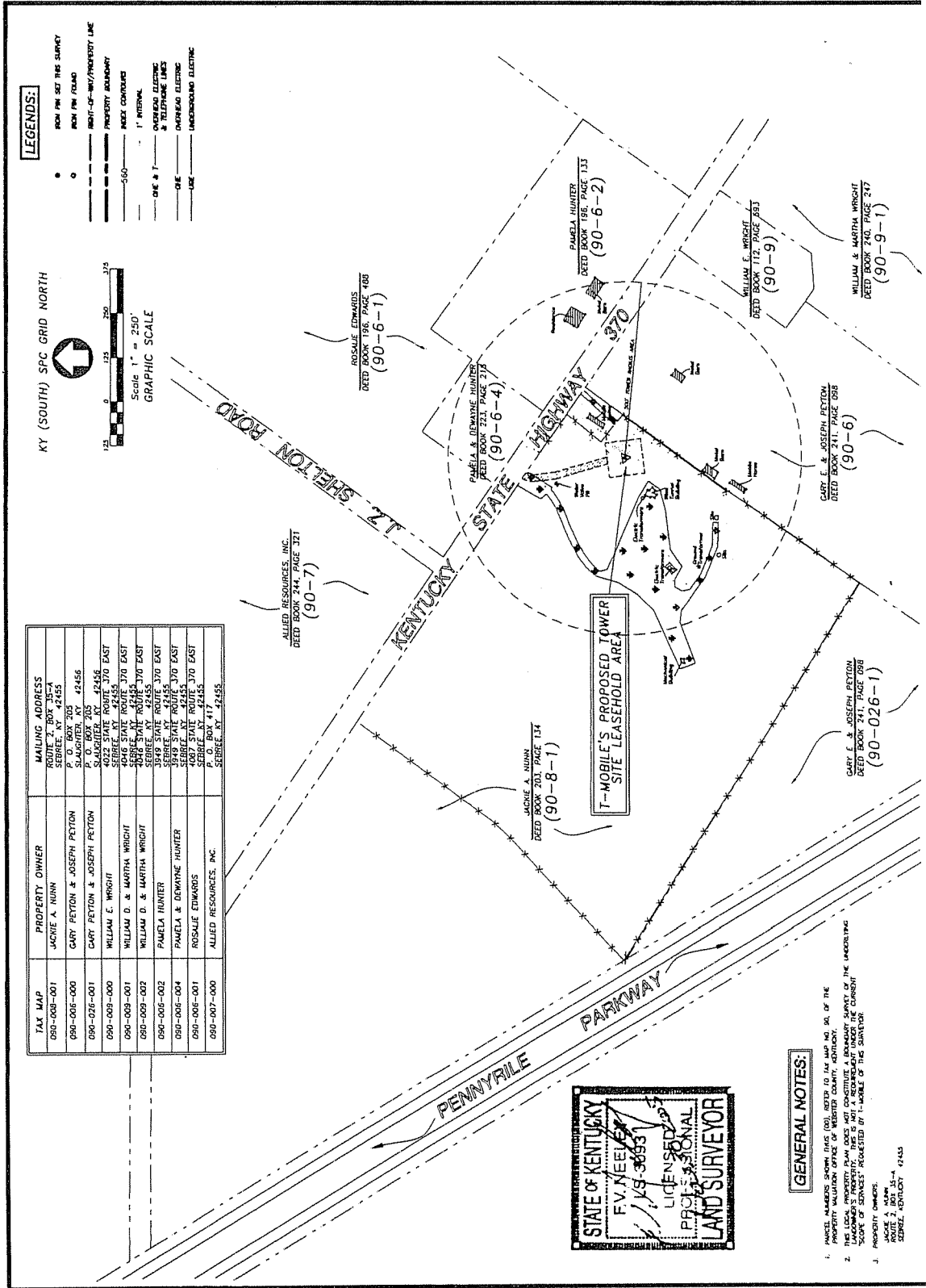

- LEGENDS:**
- IRON PIN SET THIS SURVEY
 - IRON PIN FOUND
 - RIGHT-OF-WAY/PRIORITY LINE
 - PROPERTY BOUNDARY
 - 6-60" WATER MAIN
 - 1" WATER
 - OVERHEAD ELECTRIC & TELEPHONE LINES
 - UNDERGROUND ELECTRIC

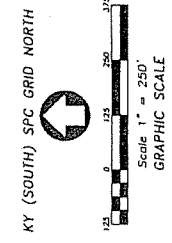

TAX MAP	PROPERTY OWNER	MAILING ADDRESS
090-003-001	JACKIE A. NUNN	2000 W. MAIN ST. #100 SEBREE, KY 42455
090-006-000	GARY PETTON & JOSEPH PETTON	P. O. BOX 203 SLAUGHTER, KY 42456
090-026-001	GARY PETTON & JOSEPH PETTON	SALAMETER, KY 42456
090-009-000	WILLIAM E. WRIGHT	4022 STATE ROUTE 370 EAST SEBREE, KY 42455
090-009-001	WILLIAM D. & MARTHA WRIGHT	4016 STATE ROUTE 370 EAST SEBREE, KY 42455
090-009-002	WILLIAM D. & MARTHA WRIGHT	3949 STATE ROUTE 370 EAST SEBREE, KY 42455
090-006-004	PAMELA & DEBRAE HUNTER	3949 STATE ROUTE 370 EAST SEBREE, KY 42455
090-006-001	ROSALLE EDWARDS	1005 W. MAIN ST. #100 SEBREE, KY 42455
090-007-000	ALLED RESOURCES, INC.	P. O. BOX 417 SEBREE, KY 42455

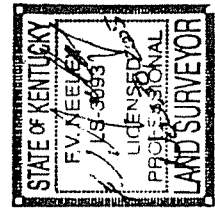

GENERAL NOTES:

- THIS SURVEY WAS MADE IN ACCORDANCE WITH THE SURVEYING ACT OF 1900, AS AMENDED, AND THE RULES AND REGULATIONS OF THE BOARD OF SURVEYING ENGINEERS, AS ADOPTED BY THE BOARD.
- THIS LOCAL PROPERTY PLAN DOES NOT CONSTITUTE A BOUNDARY SURVEY OF THE UNDERLYING PROPERTY. IT IS INTENDED TO SHOW THE CURRENT LOCATION OF THE TOWER SITE.
- PROPERTY OWNERS:
 JACKIE A. NUNN
 ROUTE 2, BOX 35-4
 SEBREE, KENTUCKY 42455



March 1, 2006

VIA CERTIFIED MAIL – RETURN RECEIPT

Re: Application for wireless telecommunication
Powertel/Memphis, Inc. (T-Mobile)
3300 State Road 370 East, Sebree, KY
Docket No. 2006-00083

Jackie A. Nunn
Route 2
Box 35-A
Sebree, KY 42455

Property tax id reference: 090.008.001

Dear Property Owner:

Powertel/Memphis, Inc. (T-Mobile) has applied to the Public Service Commission for the approval of a cellular tower to be located at 3300 State Road 370 East, Sebree, KY 42455. The proposed project will include a 275 foot tall self support tower, with a 5 foot lightning arrestor and related ground equipment, all of which will be surrounded with a chain link fence. A map of the location of the proposed construction is enclosed for your reference.

As a neighboring property owner, you have the right to participate in the Public Service Commission's proceedings on the application. You may contact the Commission's office for additional information about this request or for the date of the Commission review by writing to the Executive Director, Public Service Commission, 211 Sower Boulevard, P.O. Box 615, Frankfort, KY 40601, or by calling that office at (502) 564.3940

You are also welcome to contact Bob Crammer, Powertel/Memphis, Inc., 11509 Commonwealth Drive, Suite 9, Louisville, KY 40299 or by phone at (502) 297.6202.

Please refer to Docket No. 2006-00083 in your correspondence or telephone inquiry.

Sincerely,

Bob Crammer
Acquisition and Zoning Specialist

799E 9T59 T000 00T0 900E

U.S. Postal Service™
CERTIFIED MAIL™ RECEIPT
(Domestic Mail Only, No Insurance Coverage Provided)

For delivery information visit our website at www.usps.com®

OFFICIAL USE

Postage	\$ 3.00	ATLANTA GA 30335
Certified Fee	\$ 2.00	SANDY SPRING GA 30084
Return Receipt Fee (Endorsement Required)	\$ 1.35	MAR 02 2006
Restricted Delivery Fee (Endorsement Required)	\$ 0.00	Postmark Here
Total Postage & Fees	\$ 6.35	USPS 30335

Sent To
Jackie A. Nunn
Route 2
Box 35-A
Sebree, KY 42455

PS Form 3800, June 2002 See Reverse for Instructions

SHARONDALE SURVEYING INC.
 1000 SHELTON ROAD
 SERBEE, KY 42455
 PHONE: 502-325-1100
 FAX: 502-325-1101
 E-MAIL: SHARONDALE@ATTN.COM

T-MOBILE SITE SURVEY, KENTUCKY
 "SERBEE" TOWER SITE
 LOCATED IN: SERBEE, WEBSTER COUNTY, KENTUCKY
 LOCAL PROPERTY AREA IMPROVEMENT MAP PLAN SHEET
 PREPARED FOR T-MOBILE
 T-MOBILE SITE NO.: 91V0463

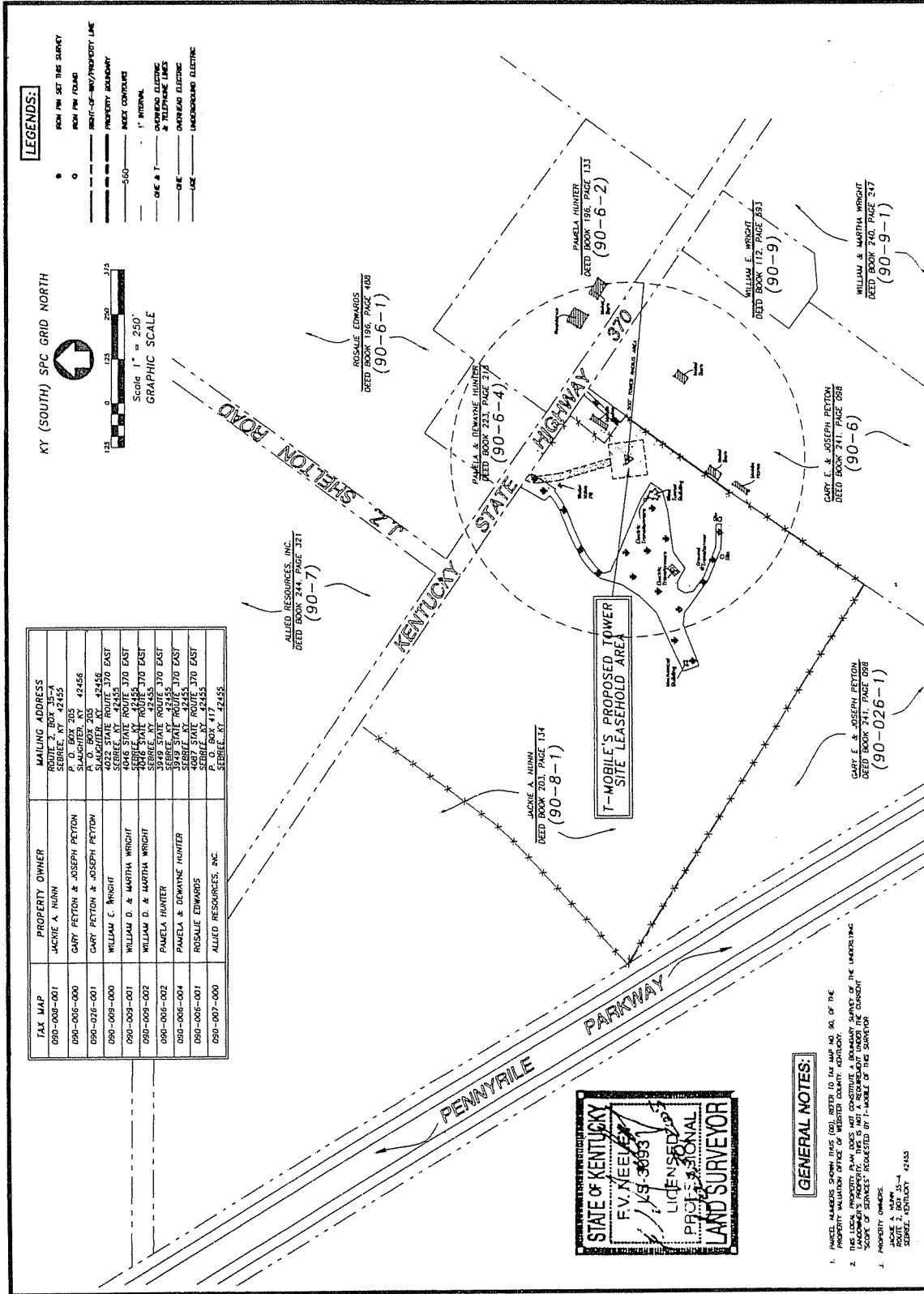

- LEGENDS:**
- FROM P.M. SET THIS SURVEY
 - FROM P.M. FOUND
 - PROPERTY BOUNDARY
 - - - RIGHT-OF-WAY/PROPERTY LINE
 - - - MOCK CONTOUR
 - 1" INTERVAL
 - OVERHEAD ELECTRIC & TELEPHONE LINES
 - UNDERGROUND ELECTRIC

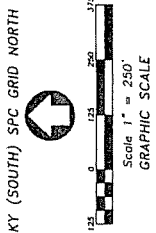

TAX MAP	PROPERTY OWNER	MAILING ADDRESS
090-008-001	JACKIE A. NUNNA	1000 SHELTON ROAD SERBEE, KY 42455
090-008-000	GARY PETTON & JOSEPH PETTON	P. O. BOX 203 SLAUGHTER, KY 42456
090-009-000	CARY PETTON & JOSEPH PETTON	SLAUGHTER, KY 42456
090-009-001	WILLIAM D. & MARTHA WRIGHT	4022 STATE ROUTE 370 EAST SERBEE, KY 42455
090-009-002	WILLIAM D. & MARTHA WRIGHT	3949 STATE ROUTE 370 EAST SERBEE, KY 42455
090-006-002	PAMELA HUNTER	3949 STATE ROUTE 370 EAST SERBEE, KY 42455
090-006-004	PAMELA & DENAYNE HUNTER	3949 STATE ROUTE 370 EAST SERBEE, KY 42455
090-006-001	ROSALLE EDWARDS	4087 STATE ROUTE 370 EAST SERBEE, KY 42455
090-007-000	ALLEGRO RESOURCES, INC.	P. O. BOX 417 SERBEE, KY 42455

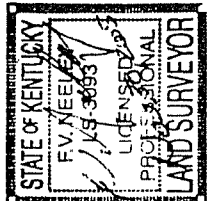

GENERAL NOTES:

1. THESE MARKERS FORMERLY USED, SET IN 1974 AND 1980, BY THE PROPERTY SURVEYOR OFFICE OF WEBSTER COUNTY, KENTUCKY.
2. THIS LOCAL PROPERTY PLAN DOES NOT CONSTITUTE A BOUNDARY SURVEY OF THE UNDERLYING LANDOWNER'S PROPERTY. THIS IS NOT A RESURVEY UNDER THE CURRENT SURVEYING PRACTICES RECORDED BY THE OFFICE OF THE COUNTY PROPERTY OFFICER.
3. PROPERTY OWNERS:
 JACKIE A. NUNNA
 ROUTE 2, BOX 25-4
 SERBEE, KENTUCKY 42455

1. THESE MARKERS FORMERLY USED, SET IN 1974 AND 1980, BY THE PROPERTY SURVEYOR OFFICE OF WEBSTER COUNTY, KENTUCKY.

T-Mobile®

March 1, 2006

VIA CERTIFIED MAIL – RETURN RECEIPT

Re: Application for wireless telecommunication
Powertel/Memphis, Inc. (T-Mobile)
3300 State Road 370 East, Sebree, KY
Docket No. 2006-00083

Jim Townsend
Webster County Judge Executive
P.O. Box 155
Dixon, KY 42409

Powertel/Memphis, Inc. (T-Mobile) has applied to the Public Service Commission for the approval of a cellular tower to be located at 3300 State Road 370 East, Sebree, KY 42455. The proposed project will include a 275 foot tall self support tower, with a 5 foot lightning arrestor and related ground equipment, all of which will be surrounded with a chain link fence. A map of the location of the proposed construction is enclosed for your reference.

As the Webster County Judge Executive, you have the right to participate in the Public Service Commission's proceedings on the application. You may contact the Commission's office for additional information about this request or for the date of the Commission review by writing to the Executive Director, Public Service Commission, 211 Sower Boulevard, P.O. Box 615, Frankfort, KY 40601, or by calling that office at (502) 564.3940

You are also welcome to contact Bob Crammer, Powertel/Memphis, Inc., 11509 Commonwealth Drive, Suite 9, Louisville, KY 40299 or by phone at (502) 297.6202.

Please refer to Docket No. 2006-00083 in your correspondence or telephone inquiry.

Sincerely,

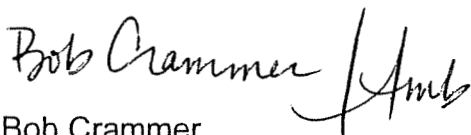

Bob Crammer
Acquisition and Zoning Specialist

5598 9159 1000 0010 9001 7001

U.S. Postal Service™	
CERTIFIED MAIL™ RECEIPT	
(Domestic Mail Only; No Insurance Coverage Provided)	
For delivery information visit our website at www.usps.com	
OFFICIAL USE	
Postage	\$ 30.37
Certified Fee	\$ 2.46
Return Receipt Fee (Endorsement Required)	\$ 1.55
Restricted Delivery Fee (Endorsement Required)	\$ 0.00
Total Postage & Fees	\$ 34.38

ATLANTA, GA
BANDY SPRINGS, GA
03
MAR 02 2006
Postmark Here
03/02/06
USPS 30358

Sent To: Jim Townsend
Street, Apt. No., or PO Box No.: PO Box 155
City, State, ZIP+4: Dixon KY 42409

PS Form 3800, June 2002 See Reverse for Instructions

T-MOBILE SITE SURVEY: KENTUCKY
 "SEBREE" TOWER SITE
 LOCATED IN: SEBREE, WEBSTER COUNTY, KENTUCKY
 LOCAL PROPERTY AREA IMPROVEMENT MAP PLAN SHEET
 PREPARED FOR T-MOBILE
 T-MOBILE SITE NO.: 91V0463

1 OF 1
 J.N. 24, 165, 20

SHARONDA B. SURVEYING INC.
 1000 S. MAIN ST.
 SEBREE, KY 42455
 PHONE: 404.333.1111
 FAX: 404.333.1112
 E-MAIL: SHARONDA@SHARONDA.COM

- LEGENDS:**
- BOUNDARY SET THIS SURVEY
 - BOUNDARY FROM PREVIOUS SURVEY
 - 1" INTERNAL
 - 1" EXTERNAL
 - 1" INTERNAL
 - 1" EXTERNAL
 - 1" INTERNAL
 - 1" EXTERNAL
 - 1" INTERNAL
 - 1" EXTERNAL
 - 1" INTERNAL
 - 1" EXTERNAL

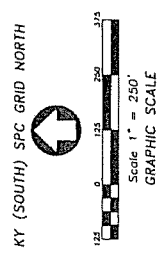

TAX MAP	PROPERTY OWNER	MAILING ADDRESS
090-008-001	JACQUE A. HUNN	ROUTE 2 BOX 1874 SEBREE, KY 42455
090-006-000	GARY PETTON & JOSEPH PETTON	P. O. BOX 203 SEBREE, KY 42455
090-026-001	GARY PETTON & JOSEPH PETTON	P. O. BOX 203 SEBREE, KY 42455
090-009-000	WILLIAM E. WRIGHT	4022 STATE ROUTE 370 EAST SEBREE, KY 42455
090-009-001	WILLIAM D. & MARTHA WRIGHT	4044 STATE ROUTE 370 EAST SEBREE, KY 42455
090-006-002	WILLIAM D. & MARTHA WRIGHT	3948 STATE ROUTE 370 EAST SEBREE, KY 42455
090-006-001	PAMELA & DEWAYNE HUNTER	3848 STATE ROUTE 370 EAST SEBREE, KY 42455
090-006-000	ROSALE EDWARDS	P. O. BOX 417 SEBREE, KY 42455
090-007-000	ALLIED RESOURCES, INC.	

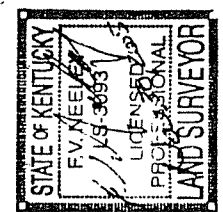
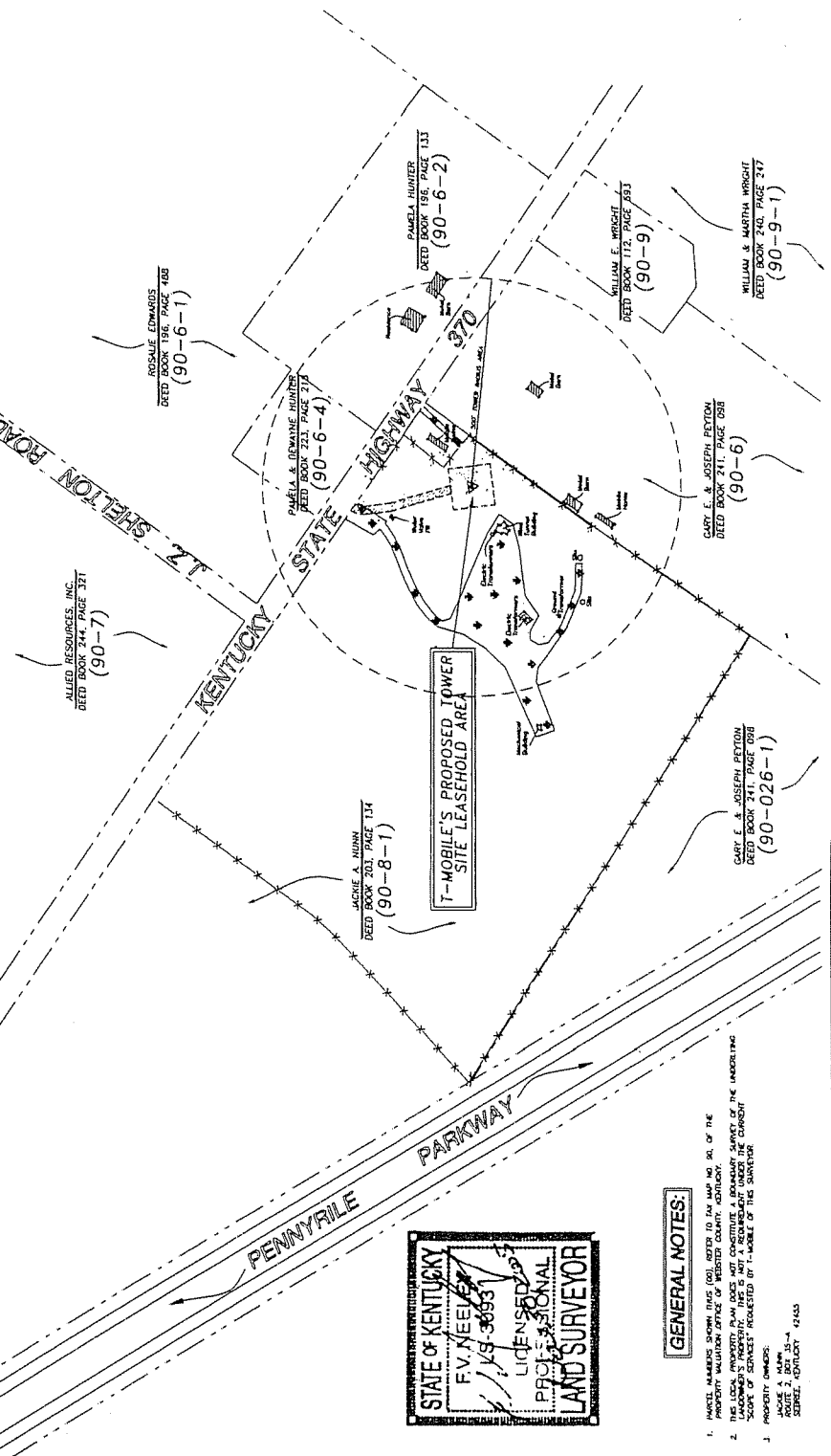

GENERAL NOTES:

- MARCEL NUMBERS SHOWN THIS (00) REFER TO TAX MAP NO. 81 OF THE PROPERTY VALUATION OFFICE OF WEBSTER COUNTY, KENTUCKY.
- THIS LOCAL IMPROVEMENT PLAN DOES NOT CONSTITUTE A DEMAND SURVEY OF THE UNDERLYING PROPERTY OWNERS. A DEMAND SURVEY OF THE UNDERLYING PROPERTY OWNERS IS REQUESTED BY T-MOBILE OF THIS SURVEYOR.

PROPERTY OWNER:
 JACQUE A. HUNN
 SEBREE, KENTUCKY 42455

TILFORD DOBBINS ALEXANDER
BUCKAWAY & BLACK PLLC

ATTORNEYS AT LAW

ONE RIVERFRONT PLAZA
401 W. MAIN STREET, SUITE 1400
LOUISVILLE, KENTUCKY 40202

PHONE: (502) 584-1000
FAX: (502) 584-2318

www.tilfordlaw.com

HENRY J. TILFORD (1880-1968)
CHARLES W. DOBBINS (1916-1992)
DONALD H. BALLEISEN (1924-1993)
LAWRENCE W. WETHERBY (1908-1994)
RANDOLPH NOE (1939-2003)

WILLIAM A. BUCKAWAY, JR.
CHARLES W. DOBBINS, JR.
TERRELL L. BLACK
MARK W. DOBBINS
STUART E. ALEXANDER, III
SANDRA F. KEENE
THOMAS J. B. HURST
PATRICK T. SCHMIDT
JOHN A. WILMES
WILLIAM J. WALSH, IV³
J. E. BRIAN BLACK
KATHLEEN M. W. SCHOEN
RONALD J. HARRIS, JR.
JENNIFER R. LUITJENS⁴

¹Also admitted in Indiana
²Also admitted in New York
³Also admitted in Georgia and Illinois
⁴Also admitted in Massachusetts

April 11, 2006

Of Counsel

STUART E. ALEXANDER, JR.
CAROLYN K. BALLEISEN²
TERRENCE L. MCCOY
ROBERT A. DONALD¹

Jim Townsend
Webster County Judge Executive
P.O. Box 155
Dixon, Kentucky 42409

**RE: Application for Wireless Telecommunications Facility
Powertel/Memphis, Inc. (T-Mobile)
3300 State Road 370 East, Sebree, Kentucky 42455**

Dear Judge Executive Townsend:

In addition to the information previously provided to you in the notice letter dated March 01, 2006, please be advised that you have the right to request intervention in this case. Please refer to Docket Number 2006-00083 in any such request.

Sincerely,

Sandra F. Keene
Sandra F. Keene



TILFORD DOBBINS ALEXANDER
BUCKAWAY & BLACK PLLC

ATTORNEYS AT LAW

ONE RIVERFRONT PLAZA
401 W. MAIN STREET, SUITE 1400
LOUISVILLE, KENTUCKY 40202

PHONE: (502) 584-1000
FAX: (502) 584-2318

www.tilfordlaw.com

HENRY J. TILFORD (1880-1968)
CHARLES W. DOBBINS (1916-1992)
DONALD H. BALLEISEN (1924-1993)
LAWRENCE W. WETHERBY (1908-1994)
RANDOLPH NOE (1939-2003)

¹Also admitted in Indiana

²Also admitted in New York

³Also admitted in Georgia and Illinois

⁴Also admitted in Massachusetts

WILLIAM A. BUCKAWAY, JR.
CHARLES W. DOBBINS, JR.
TERRELL L. BLACK
MARK W. DOBBINS
STUART E. ALEXANDER, III
SANDRA F. KEENE
THOMAS J. B. HURST
PATRICK T. SCHMIDT
JOHN A. WILMES
WILLIAM J. WALSH, IV³
J. E. BRIAN BLACK
KATHLEEN M. W. SCHOEN
RONALD J. HARRIS, JR.
JENNIFER R. LUITJENS⁴

April 11, 2006

Of Counsel

STUART E. ALEXANDER, JR.
CAROLYN K. BALLEISEN²
TERRENCE L. MCCOY
ROBERT A. DONALD¹

Jackie Nunn
Route 2
Box-35-A
Sebree, Kentucky 42455

**RE: Application for Wireless Telecommunications Facility
Powertel/Memphis, Inc. (T-Mobile)
3300 State Road 370 East, Sebree, Kentucky 42455**

Dear Ms. Nunn:

In addition to the information previously provided to you in the notice letter dated March 01, 2006, please be advised that you have the right to request intervention in this case. Please refer to Docket Number 2006-00083 in any such request.

Sincerely,

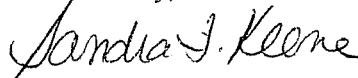

Sandra F. Keene

U.S. Postal Service™
CERTIFIED MAIL™ RECEIPT
(Domestic Mail Only, No Insurance Coverage Provided)

For delivery information visit our website at www.usps.com
OFFICIAL USE

7005 1160 0003 7918 4839

6884 8762 8000 0977 5002



CERTIFIED MAIL™
PLACE STICKER AT TOP OF ENVELOPE TO THE RIGHT
OF THE RETURN ADDRESS, TOP AT DOTTED LINE

7005 1160 0003 7918 4839

Postage \$	
Certified Fee	
Return Receipt Fee (Endorsement Required)	
Restricted Delivery Fee (Endorsement Required)	

Postmark
Here

Jackie Nunn
Route 2
Box 35-A
Sebree, Kentucky 42455

5
S
C

PS Form 3800, June 2002 See Reverse for Instructions

TILFORD DOBBINS ALEXANDER
BUCKAWAY & BLACK PLLC

ATTORNEYS AT LAW

ONE RIVERFRONT PLAZA
401 W. MAIN STREET, SUITE 1400
LOUISVILLE, KENTUCKY 40202

PHONE: (502) 584-1000
FAX: (502) 584-2318

www.tilfordlaw.com

HENRY J. TILFORD (1880-1968)
CHARLES W. DOBBINS (1916-1992)
DONALD H. BALLEISEN (1924-1993)
LAWRENCE W. WETHERBY (1908-1994)
RANDOLPH NOE (1939-2003)

¹Also admitted in Indiana
²Also admitted in New York
³Also admitted in Georgia and Illinois
⁴Also admitted in Massachusetts

WILLIAM A. BUCKAWAY, JR.
CHARLES W. DOBBINS, JR.
TERRELL L. BLACK
MARK W. DOBBINS
STUART E. ALEXANDER, III
SANDRA F. KEENE
THOMAS J. B. HURST
PATRICK T. SCHMIDT
JOHN A. WILMES
WILLIAM J. WALSH, IV³
J. E. BRIAN BLACK
KATHLEEN M. W. SCHOEN
RONALD J. HARRIS, JR.
JENNIFER R. LUITJENS⁴

April 11, 2006

Of Counsel

STUART E. ALEXANDER, JR.
CAROLYN K. BALLEISEN²
TERRENCE L. MCCOY
ROBERT A. DONALD¹

Gary Peyton and Joseph Peyton
P.O. Box 205
Slaughter, Kentucky 42456

**RE: Application for Wireless Telecommunications Facility
Powertel/Memphis, Inc. (T-Mobile)
3300 State Road 370 East, Sebree, Kentucky 42455**

Dear Mr. Peyton and Mr. Peyton:

In addition to the information previously provided to you in the notice letter dated March 01, 2006, please be advised that you have the right to request intervention in this case. Please refer to Docket Number 2006-00083 in any such request.

Sincerely,

Sandra F. Keene

7005 1160 0003 7918 4822

PLACE STICKER AT TOP OF ENVELOPE TO THE RIGHT OF THE RETURN ADDRESS. FOLD PAID LINE.

CERTIFIED MAIL™

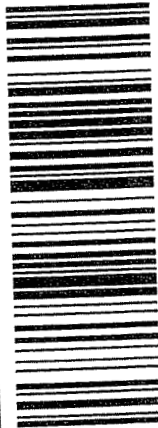

7005 1160 0003 7918 4822

7005 1160 0003 7918 4822

U.S. Postal Service™
CERTIFIED MAIL™ RECEIPT
(Domestic Mail Only; No Insurance Coverage Provided)

For delivery information visit our website at www.usps.com

OFFICIAL USE

Postage	\$
Certified Fee	
Return Receipt Fee (Endorsement Required)	
Restricted Delivery Fee (Endorsement Required)	

Postmark
Here

Gary Peyton and Joseph Peyton
P.O. Box 305
Slaughter, Kentucky 42456

TILFORD DOBBINS ALEXANDER
BUCKAWAY & BLACK PLLC

ATTORNEYS AT LAW

ONE RIVERFRONT PLAZA
401 W. MAIN STREET, SUITE 1400
LOUISVILLE, KENTUCKY 40202

PHONE: (502) 584-1000
FAX: (502) 584-2318

www.tilfordlaw.com

HENRY J. TILFORD (1880-1968)
CHARLES W. DOBBINS (1916-1992)
DONALD H. BALLEISEN (1924-1993)
LAWRENCE W. WETHERBY (1908-1994)
RANDOLPH NOE (1939-2003)

¹Also admitted in Indiana
²Also admitted in New York
³Also admitted in Georgia and Illinois
⁴Also admitted in Massachusetts

WILLIAM A. BUCKAWAY, JR.
CHARLES W. DOBBINS, JR.
TERRELL L. BLACK
MARK W. DOBBINS
STUART E. ALEXANDER, III
SANDRA F. KEENE
THOMAS J. B. HURST
PATRICK T. SCHMIDT
JOHN A. WILMES
WILLIAM J. WALSH, IV³
J. E. BRIAN BLACK
KATHLEEN M. W. SCHOEN
RONALD J. HARRIS, JR.
JENNIFER R. LUITJENS⁴

April 11, 2006

Of Counsel

STUART E. ALEXANDER, JR.
CAROLYN K. BALLEISEN²
TERRENCE L. MCCOY
ROBERT A. DONALD¹

William E. Wright
4022 State Route 370 East
Sebree, Kentucky 42455

**RE: Application for Wireless Telecommunications Facility
Powertel/Memphis, Inc. (T-Mobile)
3300 State Road 370 East, Sebree, Kentucky 42455**

Dear Mr. Wright:

In addition to the information previously provided to you in the notice letter dated March 01, 2006, please be advised that you have the right to request intervention in this case. Please refer to Docket Number 2006-00083 in any such request.

Sincerely,



Sandra F. Keene

7005 1160 0003 7918 4815

PLEASE STICKER AT TOP OF ENVELOPE TO THE RIGHT OF THE RETURN ADDRESS, FOLD AT DOTTED LINE

CERTIFIED MAIL™

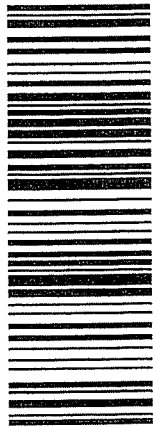

7005 1160 0003 7918 4815

7005 1160 0003 7918 4815

U.S. Postal Service™
CERTIFIED MAIL™ RECEIPT
(Domestic Mail Only; No Insurance Coverage Provided)

For delivery information visit our website at www.usps.com

OFFICIAL USE

Postage	\$
Certified Fee	
Return Receipt Fee (Endorsement Required)	
Restricted Delivery Fee (Endorsement Required)	

Postmark
Here

61
25
6
C

William E. Wright
4022 State Route 370 East
Sebree, Kentucky 42455

TILFORD DOBBINS ALEXANDER
BUCKAWAY & BLACK PLLC

ATTORNEYS AT LAW

ONE RIVERFRONT PLAZA
401 W. MAIN STREET, SUITE 1400
LOUISVILLE, KENTUCKY 40202

PHONE: (502) 584-1000
~~App#1502, 5800618~~

www.tilfordlaw.com

WILLIAM A. BUCKAWAY, JR.
CHARLES W. DOBBINS, JR.
TERRELL L. BLACK
MARK W. DOBBINS
STUART E. ALEXANDER, III
SANDRA F. KEENE
THOMAS J. B. HURST
PATRICK T. SCHMIDT
JOHN A. WILMES
WILLIAM J. WALSH, IV³
J. E. BRIAN BLACK
KATHLEEN M. W. SCHOEN
RONALD J. HARRIS, JR.
JENNIFER R. LUITJENS⁴

HENRY J. TILFORD (1880-1968)
CHARLES W. DOBBINS (1916-1992)
DONALD H. BALLEISEN (1924-1993)
LAWRENCE W. WETHERBY (1908-1994)
RANDOLPH NOE (1939-2003)

¹Also admitted in Indiana

²Also admitted in New York

³Also admitted in Georgia and Illinois

⁴Also admitted in Massachusetts

Of Counsel

STUART E. ALEXANDER, JR.
CAROLYN K. BALLEISEN²
TERRENCE L. MCCOY
ROBERT A. DONALD¹

Rosalie Edwards
4087 State Route 370 East
Sebree, Kentucky 42455

**RE: Application for Wireless Telecommunications Facility
Powertel/Memphis, Inc. (T-Mobile)
3300 State Road 370 East, Sebree, Kentucky 42455**

Dear Ms. Edwards:

In addition to the information previously provided to you in the notice letter dated March 01, 2006, please be advised that you have the right to request intervention in this case. Please refer to Docket Number 2006-00083 in any such request.

Sincerely,

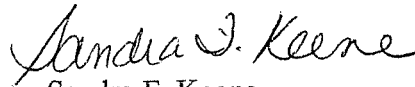
Sandra F. Keene

7005 1160 0003 7918 4785

PLACE STICKER AT TOP OF ENVELOPE TO THE RIGHT OF THE RETURN ADDRESS. FOLD AT DOTTED LINE.
CERTIFIED MAIL™

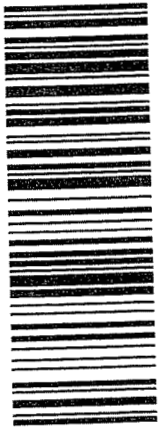

7005 1160 0003 7918 4785
7005 1160 0003 7918 4785

U.S. Postal Service™
CERTIFIED MAIL™ RECEIPT
(Domestic Mail Only; No Insurance Coverage Provided)

For delivery information visit our website at www.usps.com
OFFICIAL USE

Postage	\$	Postmark Here
Certified Fee		
Return Receipt Fee (Endorsement Required)		
Restricted Delivery Fee (Endorsement Required)		

Total

Sent _____
 Street or P.O. _____
 City, _____

Rosalie Edwards
4087 State Route 370 East
Sebree, Kentucky 42455

TILFORD DOBBINS ALEXANDER
BUCKAWAY & BLACK PLLC

ATTORNEYS AT LAW

ONE RIVERFRONT PLAZA
401 W. MAIN STREET, SUITE 1400
LOUISVILLE, KENTUCKY 40202

PHONE: (502) 584-1000
~~APR 01 2006~~

www.tilfordlaw.com

WILLIAM A. BUCKAWAY, JR.
CHARLES W. DOBBINS, JR.
TERRELL L. BLACK
MARK W. DOBBINS
STUART E. ALEXANDER, III
SANDRA F. KEENE
THOMAS J. B. HURST
PATRICK T. SCHMIDT
JOHN A. WILMES
WILLIAM J. WALSH, IV³
J. E. BRIAN BLACK
KATHLEEN M. W. SCHOEN
RONALD J. HARRIS, JR.
JENNIFER R. LUITJENS⁴

HENRY J. TILFORD (1880-1968)
CHARLES W. DOBBINS (1916-1992)
DONALD H. BALLEISEN (1924-1993)
LAWRENCE W. WETHERBY (1908-1994)
RANDOLPH NOE (1939-2003)

¹Also admitted in Indiana

²Also admitted in New York

³Also admitted in Georgia and Illinois

⁴Also admitted in Massachusetts

Of Counsel

STUART E. ALEXANDER, JR.
CAROLYN K. BALLEISEN²
TERRENCE L. MCCOY
ROBERT A. DONALD¹

Pamela and Dewayne Hunter
3949 State Route 370 East
Sebree, Kentucky 42455

**RE: Application for Wireless Telecommunications Facility
Powertel/Memphis, Inc. (T-Mobile)
3300 State Road 370 East, Sebree, Kentucky 42455**

Dear Mr. and Mrs. Hunter:

In addition to the information previously provided to you in the notice letter dated March 01, 2006, please be advised that you have the right to request intervention in this case. Please refer to Docket Number 2006-00083 in any such request.

Sincerely,

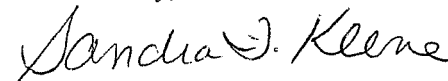
Sandra F. Keene

7005 1160 0003 7918 4792

PLACE STICKER AT TOP OF ENVELOPE TO THE RIGHT OF THE RETURN ADDRESS, FOLD AT DOTTED LINE

CERTIFIED MAIL™



7005 1160 0003 7918 4792

7005 1160 0003 7918 4792

U.S. Postal Service™
CERTIFIED MAIL™ RECEIPT
(Domestic Mail Only; No Insurance Coverage Provided)

For delivery information visit our website at www.usps.com

OFFICIAL USE

Postage	\$	Postmark Here
Certified Fee		
Return Receipt Fee (Endorsement Required)		
Restricted Delivery Fee (Endorsement Required)		

Total

Sent To

Street,
or PO
City, State

Pamela and Dewayne Hunter
3949 State Route 370 East
Sebree, Kentucky 42455

TILFORD DOBBINS ALEXANDER
BUCKAWAY & BLACK PLLC

ATTORNEYS AT LAW

ONE RIVERFRONT PLAZA
401 W. MAIN STREET, SUITE 1400
LOUISVILLE, KENTUCKY 40202

PHONE: (502) 584-1000

FAX: (502) 584-2318

April 11, 2006
www.tilfordlaw.com

WILLIAM A. BUCKAWAY, JR.
CHARLES W. DOBBINS, JR.
TERRELL L. BLACK
MARK W. DOBBINS
STUART E. ALEXANDER, III
SANDRA F. KEENE
THOMAS J. B. HURST
PATRICK T. SCHMIDT
JOHN A. WILMES
WILLIAM J. WALSH, IV³
J. E. BRIAN BLACK
KATHLEEN M. W. SCHOEN
RONALD J. HARRIS, JR.
JENNIFER R. LUITJENS⁴

HENRY J. TILFORD (1880-1968)
CHARLES W. DOBBINS (1916-1992)
DONALD H. BALLEISEN (1924-1993)
LAWRENCE W. WETHERBY (1908-1994)
RANDOLPH NOE (1939-2003)

¹Also admitted in Indiana

²Also admitted in New York

³Also admitted in Georgia and Illinois

⁴Also admitted in Massachusetts

Of Counsel

STUART E. ALEXANDER, JR.
CAROLYN K. BALLEISEN²
TERRENCE L. MCCOY
ROBERT A. DONALD¹

William D. and Martha Wright
4046 State Route 370 East
Sebree, Kentucky 42455

**RE: Application for Wireless Telecommunications Facility
Powertel/Memphis, Inc. (T-Mobile)
3300 State Road 370 East, Sebree, Kentucky 42455**

Dear Mr. and Mrs. Wright:

In addition to the information previously provided to you in the notice letter dated March 01, 2006, please be advised that you have the right to request intervention in this case. Please refer to Docket Number 2006-00083 in any such request.

Sincerely,

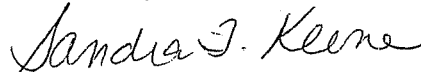
Sandra F. Keene

7005 1160 0003 7918 4808

PLACE STICKER AT TOP OF ENVELOPE TO THE RIGHT OF THE RETURN ADDRESS, FOLD AT DOTTED LINE

CERTIFIED MAIL™



7005 1160 0003 7918 4808

7005 1160 0003 7918 4808

U.S. Postal Service™
CERTIFIED MAIL™ RECEIPT
(Domestic Mail Only; No Insurance Coverage Provided)

For delivery information visit our website at www.usps.com

OFFICIAL USE

Postage	\$
Certified Fee	
Return Receipt Fee (Endorsement Required)	
Restricted Delivery Fee (Endorsement Required)	

Postmark
Here

William and Martha Wright
4046 State Route 370 East
Sebree, Kentucky 42455

5
3
C
7

TILFORD DOBBINS ALEXANDER
BUCKAWAY & BLACK PLLC

ATTORNEYS AT LAW

ONE RIVERFRONT PLAZA
401 W. MAIN STREET, SUITE 1400
LOUISVILLE, KENTUCKY 40202

PHONE: (502) 584-1000
~~April 15, 2006~~

www.tilfordlaw.com

WILLIAM A. BUCKAWAY, JR.
CHARLES W. DOBBINS, JR.
TERRELL L. BLACK
MARK W. DOBBINS
STUART E. ALEXANDER, III
SANDRA F. KEENE
THOMAS J. B. HURST
PATRICK T. SCHMIDT
JOHN A. WILMES
WILLIAM J. WALSH, IV³
J. E. BRIAN BLACK
KATHLEEN M. W. SCHOEN
RONALD J. HARRIS, JR.
JENNIFER R. LUITJENS⁴

HENRY J. TILFORD (1880-1968)
CHARLES W. DOBBINS (1916-1992)
DONALD H. BALLEISEN (1924-1993)
LAWRENCE W. WETHERBY (1908-1994)
RANDOLPH NOE (1939-2003)

¹Also admitted in Indiana

²Also admitted in New York

³Also admitted in Georgia and Illinois

⁴Also admitted in Massachusetts

Of Counsel

STUART E. ALEXANDER, JR.
CAROLYN K. BALLEISEN²
TERRENCE L. MCCOY
ROBERT A. DONALD¹

Allied Resources

P.O. Box 417
Sebree, Kentucky 42455

**RE: Application for Wireless Telecommunications Facility
Powertel/Memphis, Inc. (T-Mobile)
3300 State Road 370 East, Sebree, Kentucky 42455**

Dear Sir or Madam:

In addition to the information previously provided to you in the notice letter dated March 01, 2006, please be advised that you have the right to request intervention in this case. Please refer to Docket Number 2006-00083 in any such request.

Sincerely,

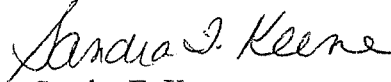

Sandra F. Keene

U.S. Postal Service™
CERTIFIED MAIL™ RECEIPT
(Domestic Mail Only; No Insurance Coverage Provided)

For delivery information, visit our website at www.usps.com

OFFICIAL USE

7005 1660 0003 7928 4853
2005 1660 0003 7928 4853

Postage \$	
Certified Fee	
Return Receipt Fee (Endorsement Required)	
Restricted Delivery Fee (Endorsement Required)	

Postmark
Here

Allied Resources
P.O. Box 417
Sebree, Kentucky 42455

Se
St
or
Ci

PS Form 3800, June 2002. See Reverse for Instructions

