

L. Glenn & Sue L. Shadoan
550 Shackle Road
London, KY 40744-7942
Phone: 606-878-1344

RECEIVED
AUG 23 2005
PUBLIC SERVICE COMMISSION

August 22, 2005

Executive Director's Office
Public Service Commission of Kentucky
P.O. Box 615
Frankfort, KY 40502

RE: Bluegrass Wireless LLC
Case Number 2005-00320

Dear Sirs;

We, Glenn and Sue Shadoan, wish to intervene and make comments regarding Bluegrass Wireless LLC, Case Number 2005-00320, construction and operation of a new cell phone facility located at 449 Shackle Road, London, Kentucky.

We own property contiguous to the proposed construction site and our house is probably within 500 feet of the proposed tower.

Please send us copies of any and all proposals Bluegrass Wireless LLC submits regarding this site. Also, please advise as to deadlines for comments, the regulations which cover the proposed construction, and send copy of notices of any hearings.

Sincerely,

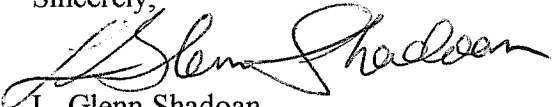

L. Glenn Shadoan



Sue L. Shadoan

L. Glenn & Sue L. Shadoan
550 Shackle Road
London, KY 40744-7942

CERTIFIED MAIL™

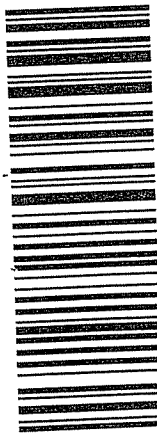

7002 2410 0006 8775 2579



0000



40602

U.S. POSTAGE
PAID
LONDON, KY
90741
AUG 22 11 05
AMOUNT

\$2.30
00069881-03

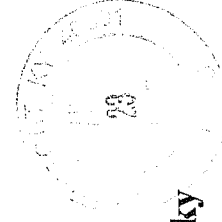

**Executive Director's Office
Public Service Commission of Kentucky
P.O. Box 615
Frankfort, KY 40602**

