



1578 Highway 44 East, Suite 6
P.O. Box 369
Shepherdsville, KY 40165-0369
Phone (502) 955-4400 or (800) 516-4293
Fax (502) 543-4410 or (800) 541-4410

August 12, 2005

VIA EXPRESS MAIL

Harvey Brumfield
The Cherry Place, Inc.
11490 Lexington Road
Lancaster, KY 40444

Re: Cellco Partnership d/b/a Verizon Wireless
PSC Case No.: 2005-00304
Site Name: White Oak

Dear Mr. Brumfield:

Thank you for your interest in the efforts of Verizon Wireless to provide state of the art wireless services to residents, business and travelers in your community. We appreciate your concerns about this project and have enclosed the site survey, engineering plans, and the Applicant's FCC license for your review.

If you will take a few minutes to review the survey, you will see that the tower will be located 592.65' from your property line. You will also note that the enclosed tower and foundation drawings are certified by an engineer licensed in Kentucky. As you can see, the tower will meet or exceed all state and federal building standards for structures of this type. We have also enclosed the Applicant's FCC license information for your review. The FCC system of radio frequency regulation is designed to eliminate interference between wireless communication providers. Finally, we have worked closely with real estate experts in the past who have performed studies to determine whether the construction of wireless facilities has any impact on surrounding property values. The results of these studies show that no harm occurs.

We hope that this information addresses your concerns and please do not hesitate to contact us if you have any additional questions.

Sincerely,

A handwritten signature in cursive script that reads 'Robert W. Grant'.

Robert W. Grant
Attorney for Cellco Partnership
d/b/a Verizon Wireless

Enclosures
Cc: Public Service Commission

RECEIVED

AUG 15 2005

PUBLIC SERVICE
COMMISSION

MEMBER CHART

SECTION	ELEVATION	FACE SIZE	LEGS	GIRTS		SECTION WEIGHT (lbs.)
				DIAGONALS	HORIZONTALS	
A	0' - 20'	25.00' - 23.39'	5-1/4	L 4 x 4 x 5/16	N/A	9000
B	20' - 40'	23.39' - 21.77'	5	L 4 x 4 x 1/4	N/A	7575
C	40' - 60'	21.77' - 20.15'	5	L 3-1/2 x 3-1/2 x 5/16	N/A	7475
D	60' - 80'	20.15' - 18.54'	4-3/4	L 3-1/2 x 3-1/2 x 1/4	N/A	6375
E	80' - 100'	18.54' - 16.92'	4-1/2	L 3-1/2 x 3-1/2 x 1/4	N/A	5825
F	100' - 120'	16.92' - 15.31'	4-1/2	L 3 x 3 x 1/4	N/A	5400
G	120' - 140'	15.31' - 13.69'	4-1/4	L 3 x 3 x 1/4	N/A	4900
H	140' - 160'	13.69' - 12.08'	4	L 3 x 3 x 3/16	N/A	4050
I	160' - 180'	12.08' - 10.46'	4	L 2-1/2 x 2-1/2 x 1/4	N/A	3925
J	180' - 200'	10.46' - 8.85'	3-3/4	L 2-1/2 x 2-1/2 x 3/16	N/A	3325
K	200' - 220'	8.85' - 7.23'	3-1/2	L 2-1/2 x 2-1/2 x 3/16	N/A	2950
L	220' - 240'	7.23' - 5.62'	3-1/4	L 2 x 2 x 3/16	N/A	2500
M	240' - 260'	5.62' - 4.00'	3	L 2 x 2 x 3/16	N/A	2200
N	260' - 280'	4.00'	2	3/4 S.R.	3/4 S.R.	1150
O	280' - 300'	4.00'	1-3/4	5/8 S.R.	3/4 S.R.	850

ANTENNA INFORMATION

ANTENNA	ELEVATION	LINE
(12) LPA-18090	@ 300'	1-5/8
(12) SC9014	@ 280'	1-5/8
(12) SC9014	@ 260'	1-5/8
(12) SC9014	@ 240'	1-5/8
(1) 8' MW PARABOLIC DISH	@ 220'	1-5/8

Feeding Distribution Information
 1) The Tower Structure is Designed According to the Feeding Distribution Information Provided.

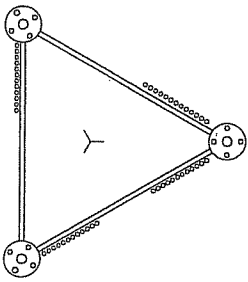

MAX INDIVIDUAL LEG LOADS

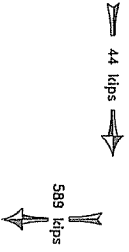

MAX TOTAL FOUNDATION LOAD

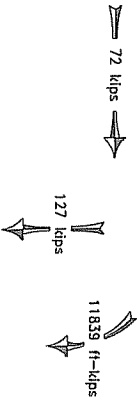

DESIGN & DRAWING NOTES:

- SOME DETAIL HAS BEEN OMITTED FOR CLARITY OF ILLUSTRATION.
- TOWER STRUCTURE IS DESIGNED IN ACCORDANCE WITH ANSI/EIA-222-F STANDARDS FOR A BASIC WIND SPEED OF 75 MPH WITH 1/2" ICE.
- TOWER DESIGNED FOR STEP BOLTS AND CLIP-ON WINGGUIDE LADDERS

1) ALL LEG & LEG FLANGE PL MATERIAL IS ASTM A-572 GRADE 50 (FY = 50 KSI).

2) OTHER MATERIAL IS ASTM A36 (FY = 36 KSI).

3) SECTIONS A - M ARE 3-BAY X-BRACED
 SECTIONS N - O ARE 6-BAY X-BRACED

4) SECTIONS 1-1/4" @ ASTM A449 ANCHOR BOLTS REQUIRED PER LEG.

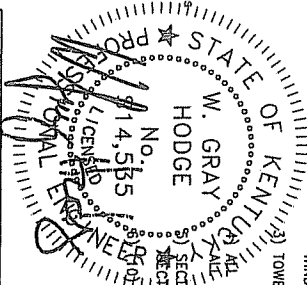

REV. #	DESCRIPTION	DATE	APP.	DRAWN	DATE
			A.W.L.		1-14-05

TOLERANCES:
 ANGLES ± 1/2°
 HOLE DIA ± 0.005"
 HOLE POSITION ± 0.010"

UNLESS OTHERWISE SPECIFIED DIMENSIONS ARE IN INCHES

DWG. NO. CT2525-1 (17682)

REV. 0

DO NOT SCALE DRAWING

CENTRAL TOWER
 ELEVATION VIEW & MEMBER INFORMATION
 WHITE OAK - 2 PCS, KY.

PH# (812) 853-0555
 FAX# (812) 853-6682
 2855 HIGHWAY 281
 NEWBURGH, IN. 47630

SECT. ELEV. FACE SIZE

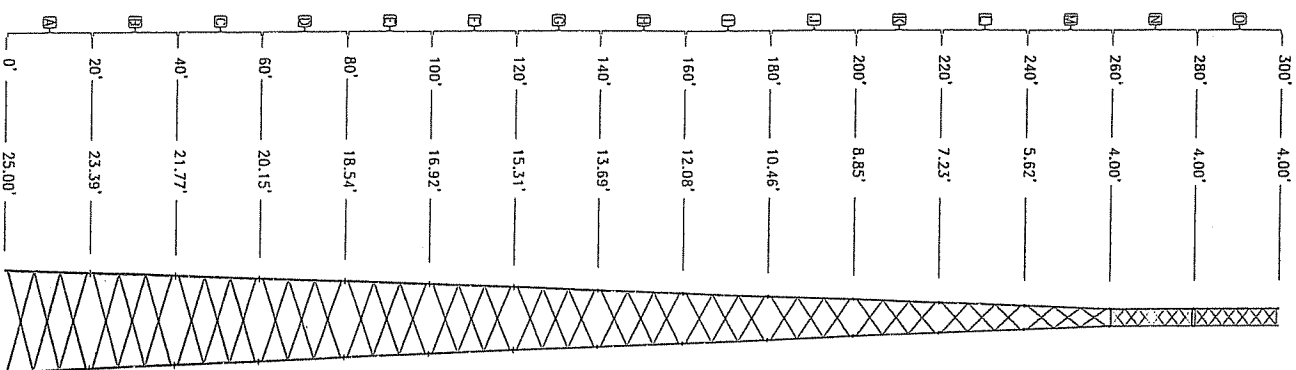

PAD

REBAR SIZE	REBAR LENGTHS	# OF REBAR	TOTAL FT. REQ'D
#9 GRADE 60	42'	172	7224'

PIER (verts) (Total for 3 Piers)

REBAR SIZE	REBAR LENGTHS	# OF REBAR	TOTAL FT. REQ'D
#7 GRADE 60	6' - 8"	111	740'

PIER (ties) (Total for 3 Piers)

REBAR SIZE	REBAR LENGTHS	# OF REBAR	TOTAL FT. REQ'D
#4 GRADE 60	42" ϕ	27	297'

APPROXIMATE CONCRETE REQ'D = 142-3/4 yd³

REBAR SPlicing CHART

BAR SIZE	SPICE LENGTH
3	15"
4	17"
5	21"
6	26"
7	30"
8	36"
9	46"
10	58"
11	71"

SPICING NOTES:

- 1) STAGGER ALL SPICES.
- 2) SPICE CHART IS BASED ON 3000 PSI CONCRETE.
- 3) SPICE REBAR ONLY WHEN NECESSARY.

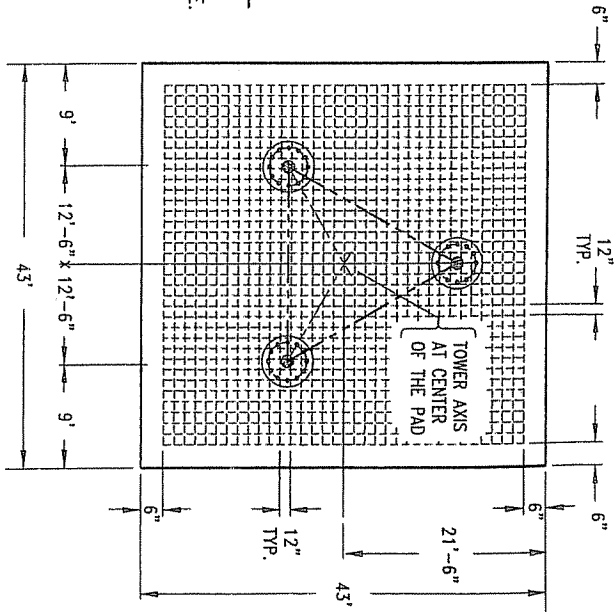

NOTES:

- 1) ALL WORKMANSHIP AND MATERIALS SHALL BE IN ACCORDANCE WITH THE LATEST EDITIONS OF ACI 301 AND ACI318.
- 2) THIS FOUNDATION IS DESIGNED TO CONFORM ACI 318-99 AND ANSI/EIA-222-F STANDARDS UTILIZING THE SOILS REPORT PREPARED BY FShon, DATED 1-5-05, PROJECT# 04-2784. A COPY SHALL BE PROVIDED TO THE FOUNDATION CONTRACTOR. SOIL CONDITIONS THAT DIFFER FROM THOSE DESCRIBED IN THE REPORT SHALL BE BROUGHT TO THE ATTENTION OF THE RESIDENT ENGINEER/INSPECTOR. ALL COMMENTS OR RECOMMENDATIONS REGARDING CONSTRUCTION TESTING OR CONSTRUCTION MONITORING SHALL BE STRICTLY FOLLOWED.
- 3) ALL CONCRETE SHALL BE 3000 PSI AT 28 DAYS. CYLINDERS SHALL BE PROPERLY CAST WITH COPIES OF THE TEST REPORTS GOING TO THE RESIDENT ENGINEER/INSPECTOR.
- 4) ALL ADMIXTURES MUST BE ADDED SEPARATELY INTO FRESH CONCRETE AND SUFFICIENTLY MIXED. A NON-CORROSIVE CONCRETE SET ACCELERATE MAY BE UTILIZED IN COMPLIANCE WITH ASTM 494 TYPE C. A WATER REDUCING ADMIXTURE MAY BE UTILIZED IN COMPLIANCE WITH ASTM 494 TYPE A.
- 5) ALL BACKFILL SHALL BE PLACED IN 9 INCH LIFTS AND COMPACTED TO A MINIMUM OF 95 PERCENT OF THE STANDARD PROCTOR MAXIMUM DRY DENSITY AS MEASURED BY ASTM D-698 UNLESS MORE STRINGENT COMPACTION IS REQUIRED BY THE SOIL REPORT.
- 6) MINIMUM CONCRETE COVER SHALL BE 3 INCHES UNLESS OTHERWISE NOTED.
- 7) CROWN TOP OF PIER FOR DRAINAGE AND CHAMFER ALL EXPOSED CONCRETE EDGES 1 INCH.
- 8) LIMESTONE MAY BE ENCOUNTERED.

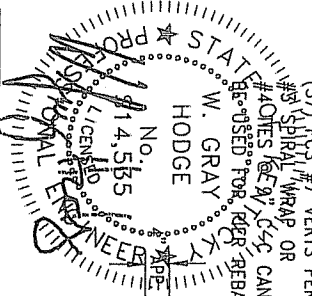
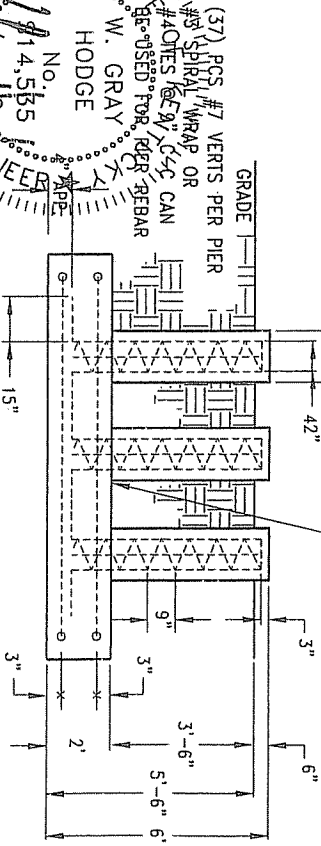
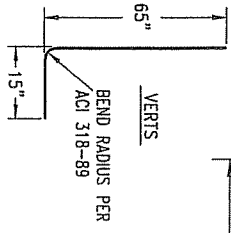

REV. #	DESCRIPTION	DATE	APP. A.M.L.	DATE	BY	DATE

DESIGNER: W. GRAY HODGE
PROJECT: CT2525-F1 (17682)
DATE: 1-14-05

CLIENT: CENTRAL TOWER
ADDRESS: 2855 HIGHWAY 251, NEWBURGH, IN. 47630
PHONE: (812) 653-0555
FAX: (812) 653-6552

TITLE: BASE FOUNDATION DESIGN (OPTION #1)
SCALE: WHITE OAK - 2 PCS, KY.

REV. NO.: 0
DATE: 1-14-05

VERTICAL REBAR EQUALLY SPACED
SEE REBAR CHART FOR VERTICAL
REBAR REQUIRED.

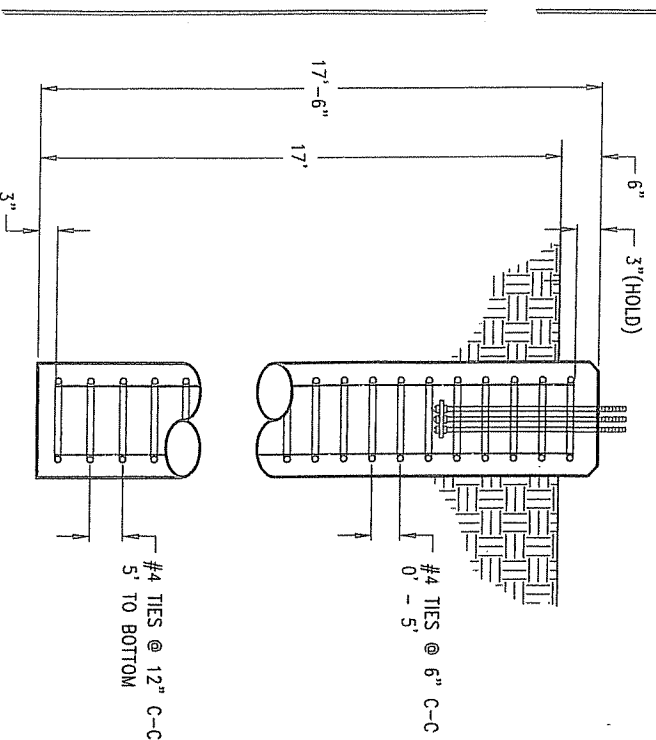
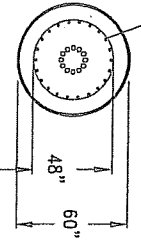

REBAR SPACING CHART

BAR SIZE	SPLICE LENGTH
3	15"
4	17"
5	21"
6	26"
7	30"
8	36"
9	46"
10	58"
11	71"

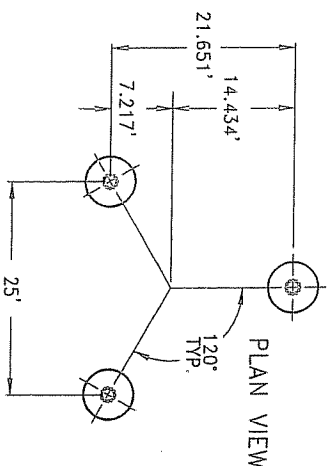

SPACING NOTES:

- 1) STAGGER ALL SPLICES.
- 2) SPLICE CHART IS BASED ON 3000 PSI CONCRETE.
- 3) SPLICE REBAR ONLY WHEN NECESSARY.

REBAR CHART (1)-CAISSON

REBAR	REBAR SIZE	REBAR LENGTHS	REBAR DIA.	PCS. OF REBAR	TOTAL FT.
VERTS	#9 GRADE 60	17'	N/A	34	578'
TIES	#4 GRADE 60	N/A	48" ϕ	22	277'

REBAR CHART (3)-CAISSONS

REBAR	REBAR SIZE	REBAR LENGTHS	REBAR DIA.	PCS. OF REBAR	TOTAL FT.
VERTS	#9 GRADE 60	17'	N/A	102	1734'
TIES	#4 GRADE 60	N/A	48" ϕ	66	831'

APPROXIMATE CONCRETE REQ'D PER CAISSON = 13 YD³

TOTAL CONCRETE = 39 YD³

NOTES:

- 1) ALL WORKMANSHIP AND MATERIALS SHALL BE IN ACCORDANCE WITH THE LATEST EDITIONS OF ACI 301 AND ACI318.
- 2) THIS FOUNDATION IS DESIGNED TO CONFORM ACI 318-99 AND ANSI/EIA-222-F STANDARDS UTILIZING THE SOILS REPORT PREPARED BY FSON, DATED 1-5-05, PROJECT# 04-2784. A COPY SHALL BE PROVIDED TO THE FOUNDATION CONTRACTOR. SOIL CONDITIONS THAT DIFFER FROM THOSE DESCRIBED IN THE REPORT SHALL BE BROUGHT TO THE ATTENTION OF THE RESIDENT ENGINEER/INSPECTOR. ALL COMMENTS OR RECOMMENDATIONS REGARDING CONSTRUCTION TESTING OR CONSTRUCTION MONITORING SHALL BE STRICTLY FOLLOWED.
- 3) ALL CONCRETE SHALL BE 3000 PSI AT 28 DAYS. CYLINDERS SHALL BE PROPERLY CAST WITH COPIES OF THE TEST REPORTS GOING TO THE RESIDENT ENGINEER/INSPECTOR.
- 4) ALL ADMIXTURES MUST BE ADDED SEPARATELY INTO FRESH CONCRETE AND SUFFICIENTLY MIXED. A NON-CORROSIVE CONCRETE SET ACCELERATE MAY BE UTILIZED IN COMPLIANCE WITH ASTM 494 TYPE C. A WATER REDUCING ADMIXTURE MAY BE UTILIZED IN COMPLIANCE WITH ASTM 494 TYPE A.

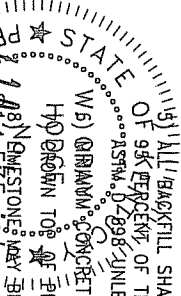

ALL BACKFILL SHALL BE PLACED IN 9 INCH LIFTS AND COMPACTED TO A MINIMUM OF 95% DENSITY OF THE STANDARD PROCTOR MAXIMUM DRY DENSITY AS MEASURED BY ASTM D-298 UNLESS MORE STRINGENT COMPACTION IS REQUIRED BY THE SOIL REPORT.
 HOOROM TOP OF CHAMFER FOR DRAINAGE AND CHAMFER ALL EXPOSED CONCRETE EDGES 1 INCH.
 W. B. GAMMAL, CONCRETE COVER SHALL BE 3 INCHES UNLESS OTHERWISE NOTED.
 114,515
 W. B. GAMMAL, P.E.
 114,515

REV. #	DESCRIPTION	DATE	BY	DATE
1	ISSUED FOR PERMIT	1-14-05	W.B. GAMMAL	
2	ISSUED FOR PERMIT			
3	ISSUED FOR PERMIT			

CARSSON FOUNDATION DESIGN (OPTION #2)
 WHITE OAK - 2 PCS, KY.

CENTRAL TOWER
 PH. (812) 853-0595
 FAX. (812) 853-6682
 2855 HIGHWAY 261
 NEWBURGH, IN. 47630

C12525-F2 (17682)

DO NOT SCALE DRAWING

3-BAY SECTION ASSEMBLY

STANDARD TAPERED FACE

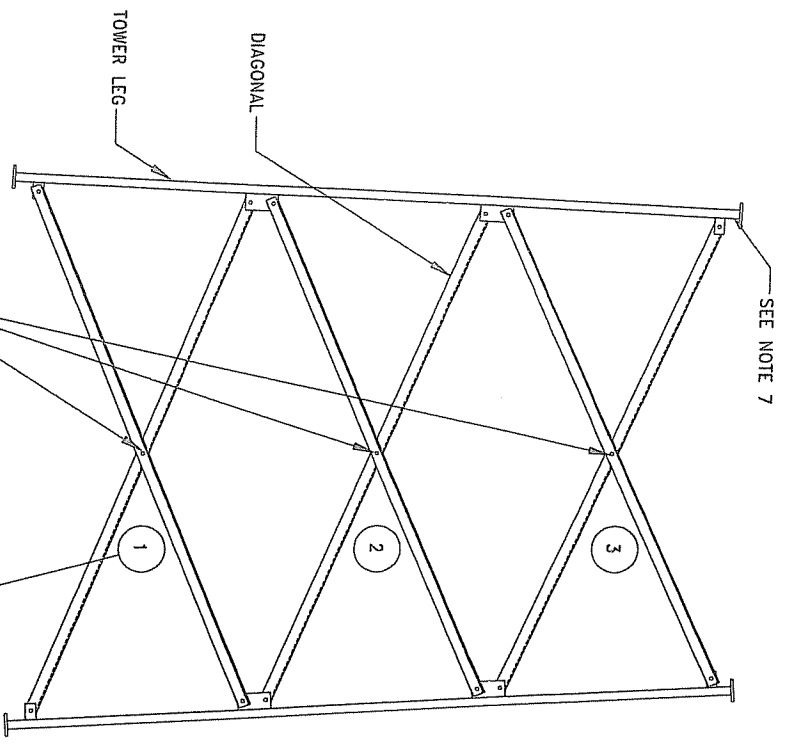

NUMBERING SYSTEM IS PROVIDED FOR INNER MEMBERS TO ENSURE PROPER INSTALLATION : (JOB NO. - C - 1)

SECTION C
LOCATION 1

FLANGE CONNECTION DETAIL

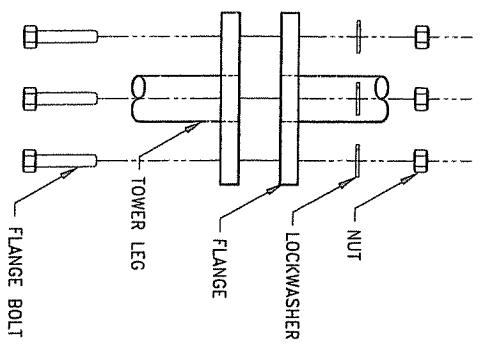

SPACER ASSEMBLY

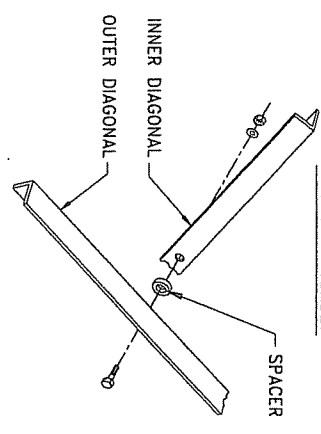

NOTES:

- 1) ALL LADDER FACES OR CLIMBING LEGS ON ALL SECTIONS MUST BE ALIGNED TOGETHER.
- 2) SOME DETAIL HAS BEEN OMITTED FOR CLARITY OF ILLUSTRATION.
- 3) SEE SHIPMENT LIST FOR BOLT SIZES & LOCATIONS.
- 4) ALL INNER MEMBER CONNECTIONS ARE SINGLE ANGLE CONNECTIONS UNLESS NOTED OTHERWISE.
- 5) DIAGONAL INSTALL INSTRUCTIONS. INSIDE DIAGONALS TO BE INSTALLED FIRST. OUTSIDE DIAGONALS TO BE INSTALLED SECOND. BOLTS ARE TO BE INSTALLED FROM THE INSIDE OF THE TOWER SO THAT THE THREADS ARE PROTRUDING TOWARDS THE OUTSIDE OF THE TOWER FACE.
- 6) IN CASE OF CLEARANCE PROBLEMS THE DIRECTION OF BOLT CAN BE CHANGED FROM (INSIDE TO OUT) TO (OUTSIDE TO IN).
- 7) SECTION LABELING SYSTEM IS TO BE USED FOR PROPER IDENTIFICATION OF ALL SECTIONS AND TO ENSURE PROPER INSTALLATION. LEG MEMBERS WILL BE STAMPED WITH APPROPRIATE SECTION LETTER AT TOP OF LEG.

REV. #	DESCRIPTION	DATE	APP. / DRAWN	DATE

3-BAY-T-IND

3-BAY-T-X INSTALLATION DRAWING

CENTRAL TOWER

PH# (612) 833-0395
FAX# (612) 833-6652
2825 HIGHWAY 78
MENDOTA, IL 61340

LEG DETAIL

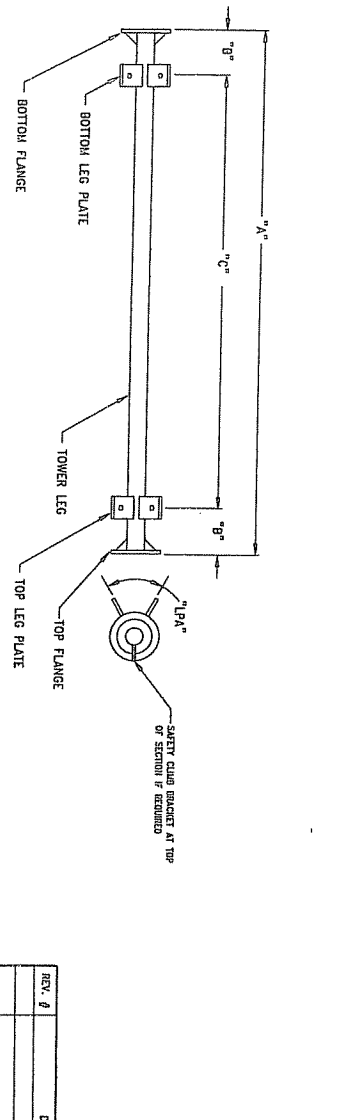
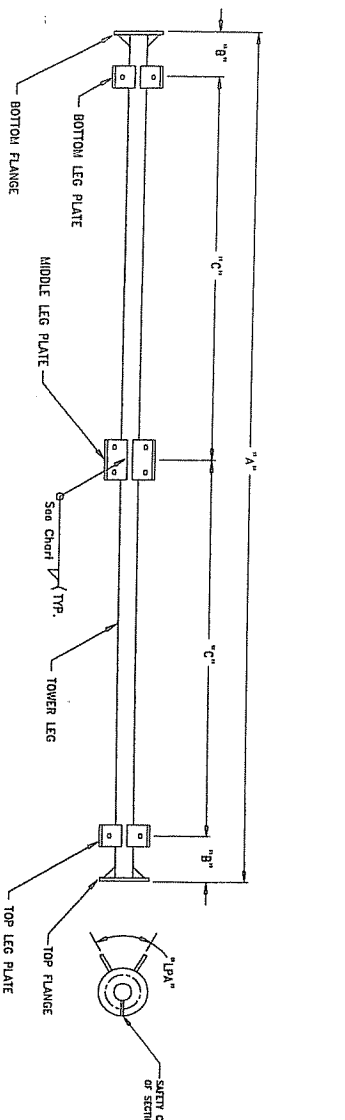
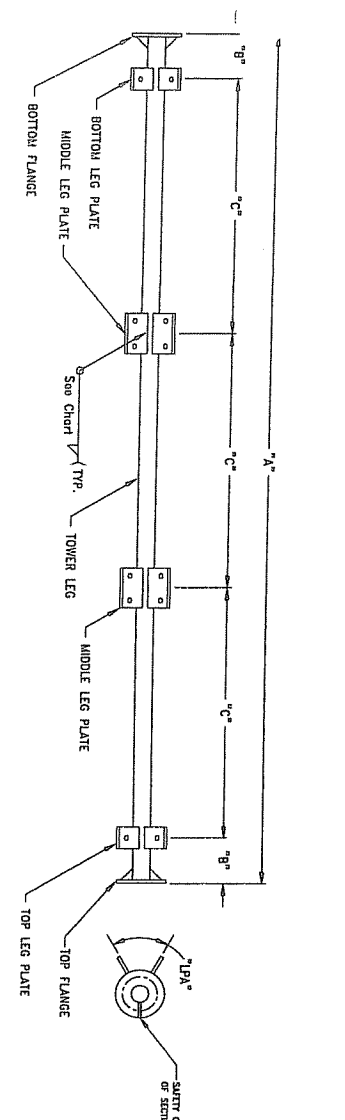
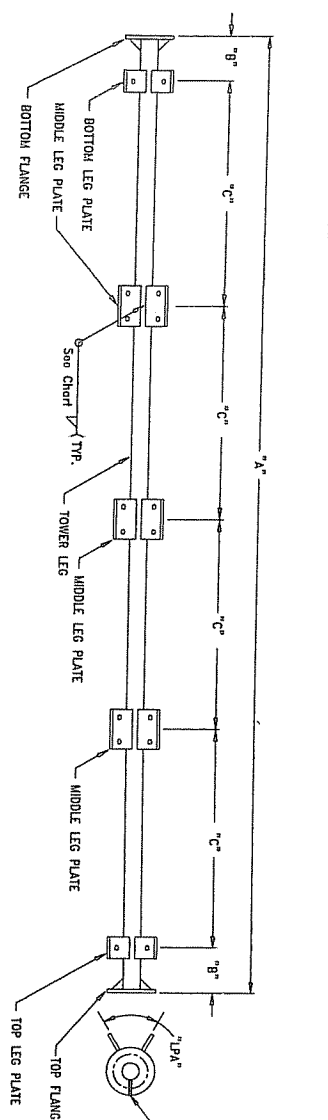

2" x 2" x 1/4" TAB WITH 7/16" Ø HOLE REQUIRED FOR GROUNDING

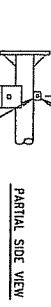

FLANGE ANGLE DETAIL

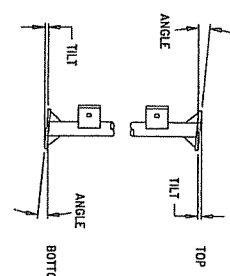

SPACER DETAIL

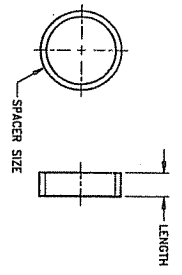

TOP/BOTTOM LEG PLATE DETAIL S

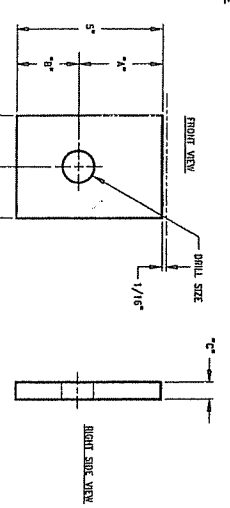

MIDDLE LEG PLATE DETAIL D

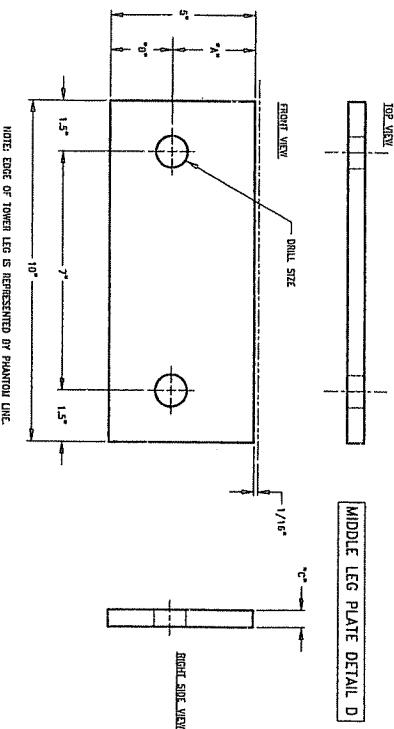

REV. #	DESCRIPTION	DATE	APP.	BY	DATE

DESIGNER	DATE	6-1-01
CHECKER	DATE	
APPROVAL	DATE	

TOLERANCES	UNLESS OTHERWISE SPECIFIED
FRACTIONS	± 0.005
DECIMALS	± 0.005
ANGLES	± 0.005
HOLE DIMENSIONS	± 0.005

COMPANY CONFIDENTIAL, INFORMATION IS TO BE USED SOLELY FOR THE PURPOSES PROVIDED AND IT IS NOT TO BE REPRODUCED OR TRANSMITTED IN ANY FORM OR BY ANY MEANS WITHOUT THE PRIOR WRITTEN CONSENT OF

PH# (812) 853-0595	FAX# (812) 853-8652
2955 HIGHWAY 256	
NEWBURGH, IN. 47630	

LEG WELD ASSEMBLY & SPACER DETAILS

DWG. NO. XB 1-4 BAY SR

FLANGE WELD DETAIL
(SEE FLANGE CHART FOR WELD SIZES)

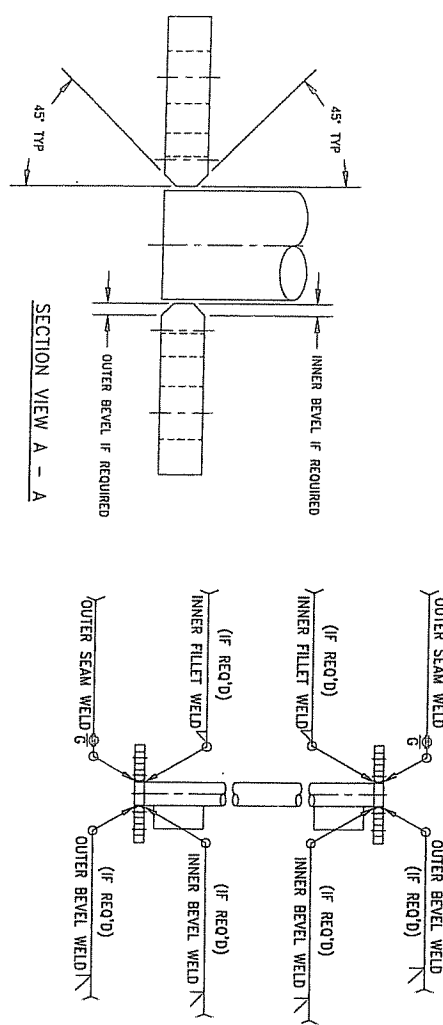

FLANGE DETAIL

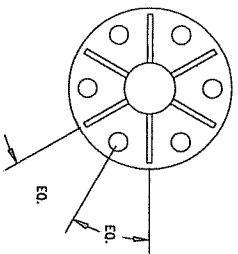
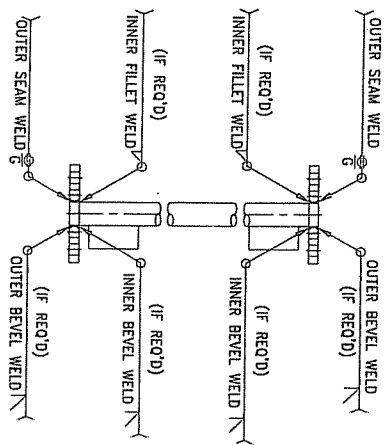
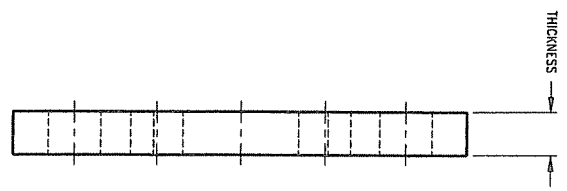
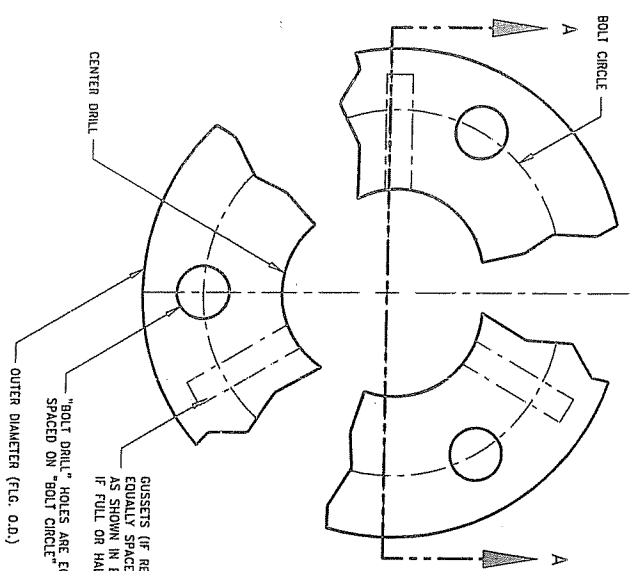

EXAMPLE 1
IF FULL GUSSETS REQ'D.

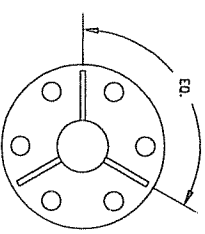

EXAMPLE 2
IF HALF GUSSETS REQ'D.

NOTES:

- 1) GUSSETS EQUALLY SPACED BETWEEN HOLES.
- 2) INNER BEVEL & INNER WELD IS ALWAYS IN REFERENCE TO THE SIDE OF THE FLANGE WITH GUSSETS OF I.E. TOWARD THE LEG PLATES.

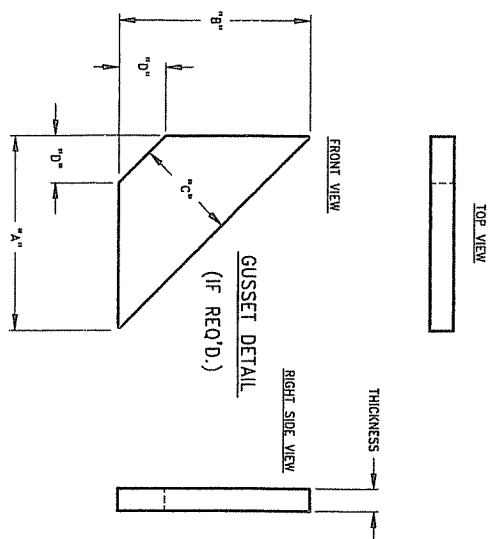

REV. #	DESCRIPTION	DATE	APP.	BY	DATE
1	REVISED FLANGE WELD DETAIL	6-14-94	APP.	A.J.H.	5-24-99
TOLERANCES		UNLESS OTHERWISE SPECIFIED DIMENSIONS ARE IN INCHES			
THIRD ANGLE PROJECTION		DRAWING			
CONFORM TO ASME Y14.5-1994		DATE			
IF IS TO BE USED AS A GUIDE FOR THE FABRICATOR TO BE USED TO ORDER MATERIAL TO THE FABRICATOR CONSIST OF		DATE			
1/16"		DATE			
1/32"		DATE			
3/32"		DATE			
1/2"		DATE			
1"		DATE			
2"		DATE			
3"		DATE			
4"		DATE			
5"		DATE			
6"		DATE			
7"		DATE			
8"		DATE			
9"		DATE			
10"		DATE			
11"		DATE			
12"		DATE			
13"		DATE			
14"		DATE			
15"		DATE			
16"		DATE			
17"		DATE			
18"		DATE			
19"		DATE			
20"		DATE			
21"		DATE			
22"		DATE			
23"		DATE			
24"		DATE			
25"		DATE			
26"		DATE			
27"		DATE			
28"		DATE			
29"		DATE			
30"		DATE			
31"		DATE			
32"		DATE			
33"		DATE			
34"		DATE			
35"		DATE			
36"		DATE			
37"		DATE			
38"		DATE			
39"		DATE			
40"		DATE			
41"		DATE			
42"		DATE			
43"		DATE			
44"		DATE			
45"		DATE			
46"		DATE			
47"		DATE			
48"		DATE			
49"		DATE			
50"		DATE			
51"		DATE			
52"		DATE			
53"		DATE			
54"		DATE			
55"		DATE			
56"		DATE			
57"		DATE			
58"		DATE			
59"		DATE			
60"		DATE			
61"		DATE			
62"		DATE			
63"		DATE			
64"		DATE			
65"		DATE			
66"		DATE			
67"		DATE			
68"		DATE			
69"		DATE			
70"		DATE			
71"		DATE			
72"		DATE			
73"		DATE			
74"		DATE			
75"		DATE			
76"		DATE			
77"		DATE			
78"		DATE			
79"		DATE			
80"		DATE			
81"		DATE			
82"		DATE			
83"		DATE			
84"		DATE			
85"		DATE			
86"		DATE			
87"		DATE			
88"		DATE			
89"		DATE			
90"		DATE			
91"		DATE			
92"		DATE			
93"		DATE			
94"		DATE			
95"		DATE			
96"		DATE			
97"		DATE			
98"		DATE			
99"		DATE			
100"		DATE			

CENTRAL TOWER
ENGINEERING COMPANY

PH# (812) 533-0595
FAX# (812) 533-6652
2855 HIGHWAY 261
NEWBURGH, IN. 47630

FLANGE & GUSSET SIZING DETAILS

FL-G-N

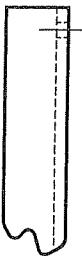

PARTIAL TOP VIEW

DIAGONAL DETAIL

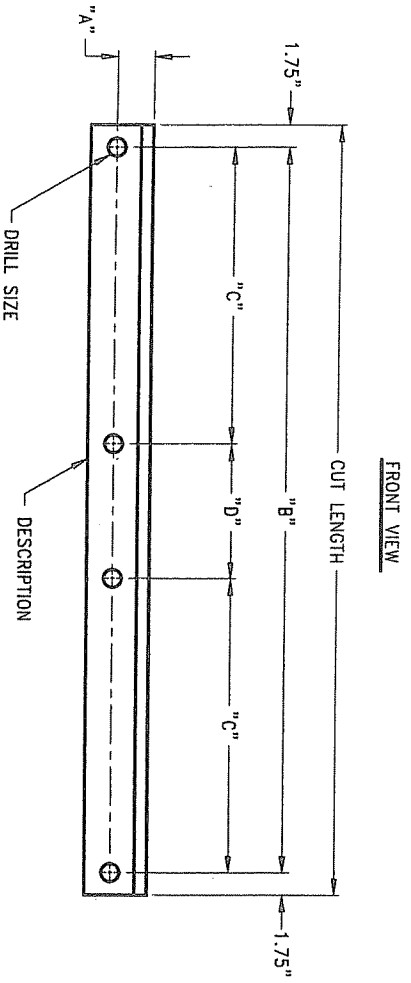

FRONT VIEW

COPE DETAIL
3-1/2" & 4" ANGLE

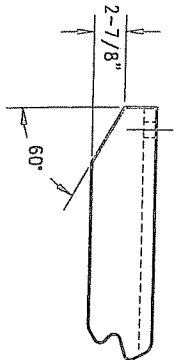

COPE DETAIL
5" ANGLE

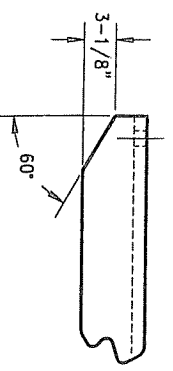

REV. #	DESCRIPTION	DATE	APP. / BRN	DATE
1	REVISED 5" ANGLE COPE DETAIL	7-16-04	J.L.B. / R.E.H.	1-10-01

CENTRAL TOWER
 PH# (812) 853-0565
 FAX# (812) 853-6652
 2955 HIGHWAY 251
 NEWBURGH, IN. 47630

DIAGONAL MEMBER DETAILS FOR SECTION

DWG NO. X-DIAGONAL

THIS LABEL COMPANY CONFIDENTIAL INFORMATION IT IS TO BE USED SOLELY FOR THE PURPOSES OF THE PROJECT AND IS NOT TO BE REPRODUCED OR TRANSMITTED IN ANY FORM OR BY ANY MEANS, ELECTRONIC OR MECHANICAL, INCLUDING PHOTOCOPYING, RECORDING, OR BY ANY INFORMATION STORAGE AND RETRIEVAL SYSTEM, WITHOUT THE PRIOR WRITTEN CONSENT OF THE COMPANY.

TOLERANCES: .XX4 3/32" DRILLED HOLES 4/32"

UNLESS OTHERWISE SPECIFIED ALL DIMENSIONS ARE IN INCHES

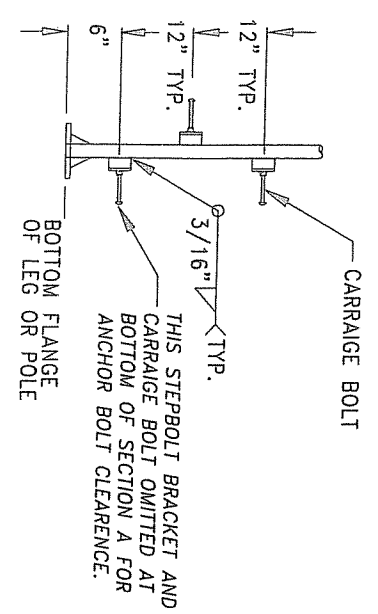
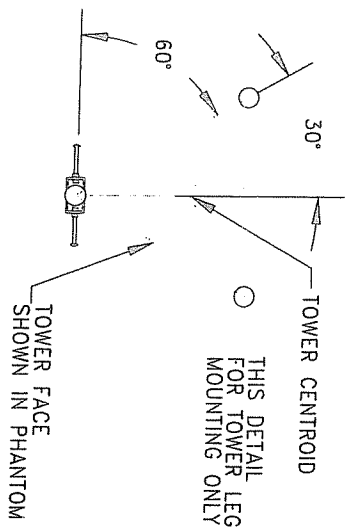

CARRIAGE BOLT ASSEMBLY

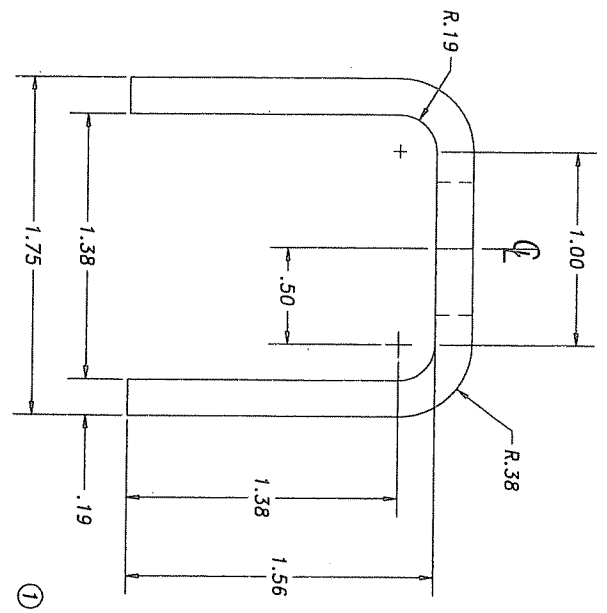
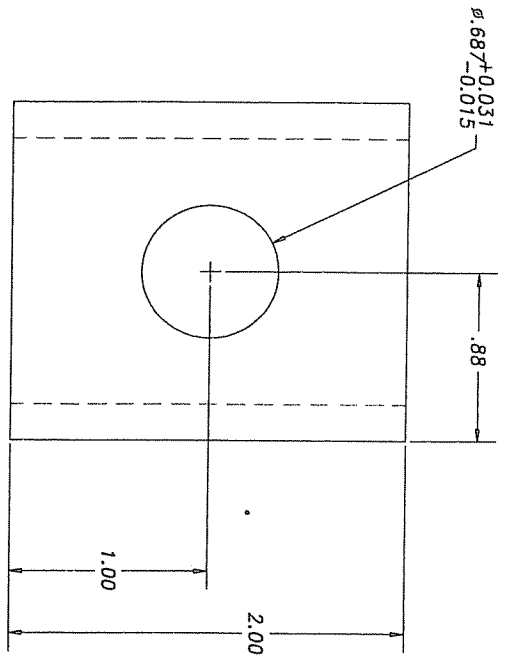
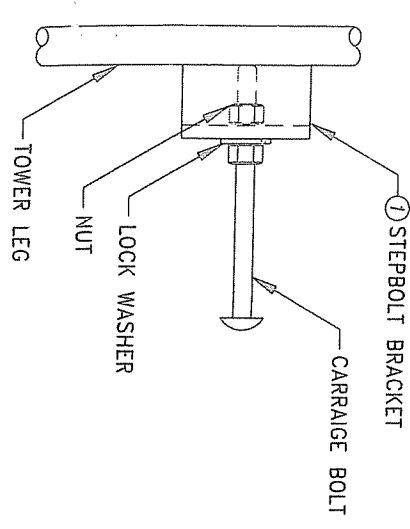

STEPBOLT BRACKET

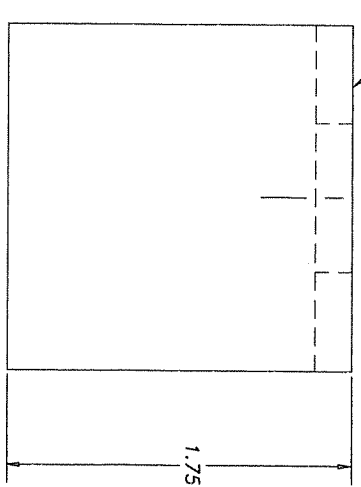

REV. #	DESCRIPTION	DATE	APP.	DESIGN	DATE
1		10-15-03	A.J.H.		

CENTRAL TOWER
 INDUSTRIAL COMPANY
 P# (912) 853-0595
 FAX# (912) 853-6592
 2895 HIGHWAY 261
 NEWBURN, IN. 47630

CARRIAGE BOLT ASSEMBLY
 (TOWER LEG)

DWG. NO. LA97M
 REV. R

COMPANY CONFIDENTIAL INFORMATION
 COMPANY HEREIN IS CONFIDENTIAL
 PURPOSE PROVIDED AND IT IS NOT TO
 BE DISCLOSED TO OTHERS WITHOUT
 THE WRITTEN PERMISSION OF THE COMPANY
 TOLERANCES UNLESS OTHERWISE SPECIFIED DIMENSIONS ARE IN INCHES
 DECIMALS 3/32 FRACTIONS 1/16

Federal Communications Commission
Wireless Telecommunications Bureau

Radio Station Authorization (Reference Copy Only)

This is not an official FCC license. It is a record of public information contained in the FCC's licensing database on the date that this reference copy was generated. In cases where FCC rules require the presentation, posting, or display of an FCC license, this document may not be used in place of an official FCC license.

Licensee: Cellco Partnership

ATTN Regulatory
Cellco Partnership
One Verizon Place (MC: GA3B1REG)
Alpharetta, GA 30004-8511

FCC Registration Number (FRN): 0003290673	
Call Sign: KNLH256	File Number:
Radio Service: CW - PCS Broadband	

Grant Date 04/28/1997	Effective Date 08/27/2003	Expiration Date 04/28/2007	Print Date 07/18/2005
---------------------------------	-------------------------------------	--------------------------------------	---------------------------------

Market Number: BTA252	Channel Block: F	Sub-Market Designator: 0
Market Name: Lexington, KY		

1st Build-out Date	2nd Build-out Date	3rd Build-out Date	4th Build-out Date
04/28/2002			

Special Conditions or Waivers/Conditions This authorization is subject to the condition that, in the event that systems using the same frequencies as granted herein are authorized in an adjacent foreign territory (Canada/United States), future coordination of any base station transmitters within 72 km (45 miles) of the United States/Canada border shall be required to eliminate any harmful interference to operations in the adjacent foreign territory and to ensure continuance of equal access to the frequencies by both countries.

This authorization is conditioned upon the full and timely payment of all monies due pursuant to Sections 1.2110 and 24.716 of the Commission's Rules and the terms of the Commission's installment plan as set forth in the Note and Security Agreement executed by the licensee. Failure to comply with this condition will result in the automatic cancellation of this authorization.

Conditions
Pursuant to Section 309(h) of the Communications Act of 1934, as amended, 47 U.S.C. Section 309(h), this license is subject to the following conditions: This license shall not vest in the licensee any right to operate the station nor any right in the use of the frequencies designated in the license beyond the term thereof nor in any other manner than authorized herein. Neither the license nor the right granted thereunder shall be assigned or otherwise transferred in violation of the Communications Act of 1934, as amended. See 47 U.S.C. Section 310(d). This license is subject in terms to the right of use or control conferred by Section 706 of the Communications Act of 1934, as amended. See 47 U.S.C. Section 706.

A graphical representation of the geographic area authorized to this call sign may be generated by selecting 'License Search' at the following web address: <http://www.fcc.gov/wtb/uls/>.