

	A	B	C	D	E
362					
363	Lease tract based on a 5 acre parcel on the rear of the site.				
364	Net present value of the lease payment streams based on a 6.5% cap rate				
365					
366	\$719,301.84	\$814,310.58	\$889,887.92		
367	NPV 20 years	NPV 25 years	NPV 30 years		
368					
369					
370	Lease payments per month-year and 5 year totals				
371	YEARS	PER MONTH	PER YR	TOTAL	
372	1-5	\$5,000.00	\$60,000.00	\$300,000.00	
373	6-10 5%	\$5,250.00	\$63,000.00	\$615,000.00	
374	11-15 7%	\$5,617.50	\$67,410.00	\$952,050.00	
375	16-20 10%	\$6,179.25	\$74,151.00	\$1,322,805.00	
376					
377	EXT				
378	21-25 10%	\$6,797.17	\$81,566.04	\$1,730,635.20	
379	26-30 10%	\$7,476.89	\$89,722.68	\$2,179,248.60	
380	31-35 10%	\$8,224.58	\$98,694.96	\$2,672,723.40	
381	35-40 10%	\$9,047.03	\$108,564.36	\$3,215,545.20	
382					
383					
384					

5 AC.
ON BACK (North)

30 YR.

5A. 889,887.92
- OFFICE 444,754.
445,133.

* \$360,000

	A	B	C	D	E
362					
363	LEASE BASED ON FRONT LOT				
364	Net present value of the lease payment streams based on a 6.5% cap rate				
365					
366	\$359,473.70	\$406,969.89	\$444,754.06		
367	NPV 20 years	NPV 25 years	NPV 30 years		
368					
369					
370	Lease payments per mont-year and 5 year totals				
371	YEARS	PER MONTH	PER YR	TOTAL	
372	1-5	\$2,500.00	\$30,000.00	\$150,000.00	
373	6-10 5%	\$2,625.00	\$31,500.00	\$307,500.00	
374	11-15 7%	\$2,808.00	\$33,696.00	\$475,980.00	
375	16-20 10%	\$3,089.00	\$37,068.00	\$661,320.00	
376					
377	EXT				
378	21-25 10%	\$3,398.00	\$40,776.00	\$865,200.00	
379	26-30 10%	\$3,738.00	\$44,856.00	\$1,089,480.00	
380	31-35 10%	\$4,112.00	\$49,344.00	\$1,336,200.00	
381	35-40 10%	\$4,523.00	\$54,276.00	\$1,607,580.00	
382					
383					
384					

2560⁰⁰
Front lot.

	A	B	C	D	E
362					
363	LEASE ON PAMIDA TERMS		2.5 AC		
364	Net present value of the lease payment streams based on a 6.5% cap rate				
365					
366	\$292,349.25	\$334,142.55	\$367,388.17		
367	NPV 20 years	NPV 25 years	NPV 30 years		
368					
369					
370	Lease payments per month-year and 5 year totals				
371	YEARS	PER MONTH	PER YR	TOTAL	
372	1-5	\$2,000.00	\$24,000.00	\$120,000.00	
373	6-10 5%	\$2,100.00	\$25,200.00	\$246,000.00	
374	11-15 7%	\$2,247.00	\$26,964.00	\$380,820.00	
375	16-20 10%	\$2,718.00	\$32,616.00	\$543,900.00	
376					
377	EXT				
378	21-25 10%	\$2,990.00	\$35,880.00	\$723,300.00	
379	26-30 10%	\$3,289.00	\$39,468.00	\$920,640.00	
380	31-35 10%	\$3,617.00	\$43,404.00	\$1,137,660.00	
381	35-40 10%	\$3,979.00	\$47,748.00	\$1,376,400.00	
382					
383					
384					

PAMIDA.
NPV.

	A	B	C	D	E
362					
363	LEASED BASED ON 1AC BACK				
364	Net present value of the lease payment streams based on a 6.5% cap rate				
365					
366	\$143,794.31	\$162,796.00	\$177,884.65		
367	NPV 20 years	NPV 25 years	NPV 30 years		
368					
369					
370	Lease payments per month-year and 5 year totals				
371	YEARS	PER MONTH	PER YR	TOTAL	
372	1-5	\$1,000.00	\$12,000.00	\$60,000.00	
373	6-10 5%	\$1,050.00	\$12,600.00	\$123,000.00	
374	11-15 7%	\$1,123.50	\$13,482.00	\$190,410.00	
375	16-20 10%	\$1,235.85	\$14,830.20	\$264,561.00	
376					
377	EXT				
378	21-25 10%	\$1,359.43	\$16,313.16	\$346,126.80	
379	26-30 10%	\$1,495.37	\$17,944.44	\$435,849.00	
380	31-35 10%	\$1,644.90	\$19,738.80	\$534,543.00	
381	35-40 10%	\$1,809.40	\$21,712.80	\$643,107.00	
382					
383					
384					

1 Back Ac.

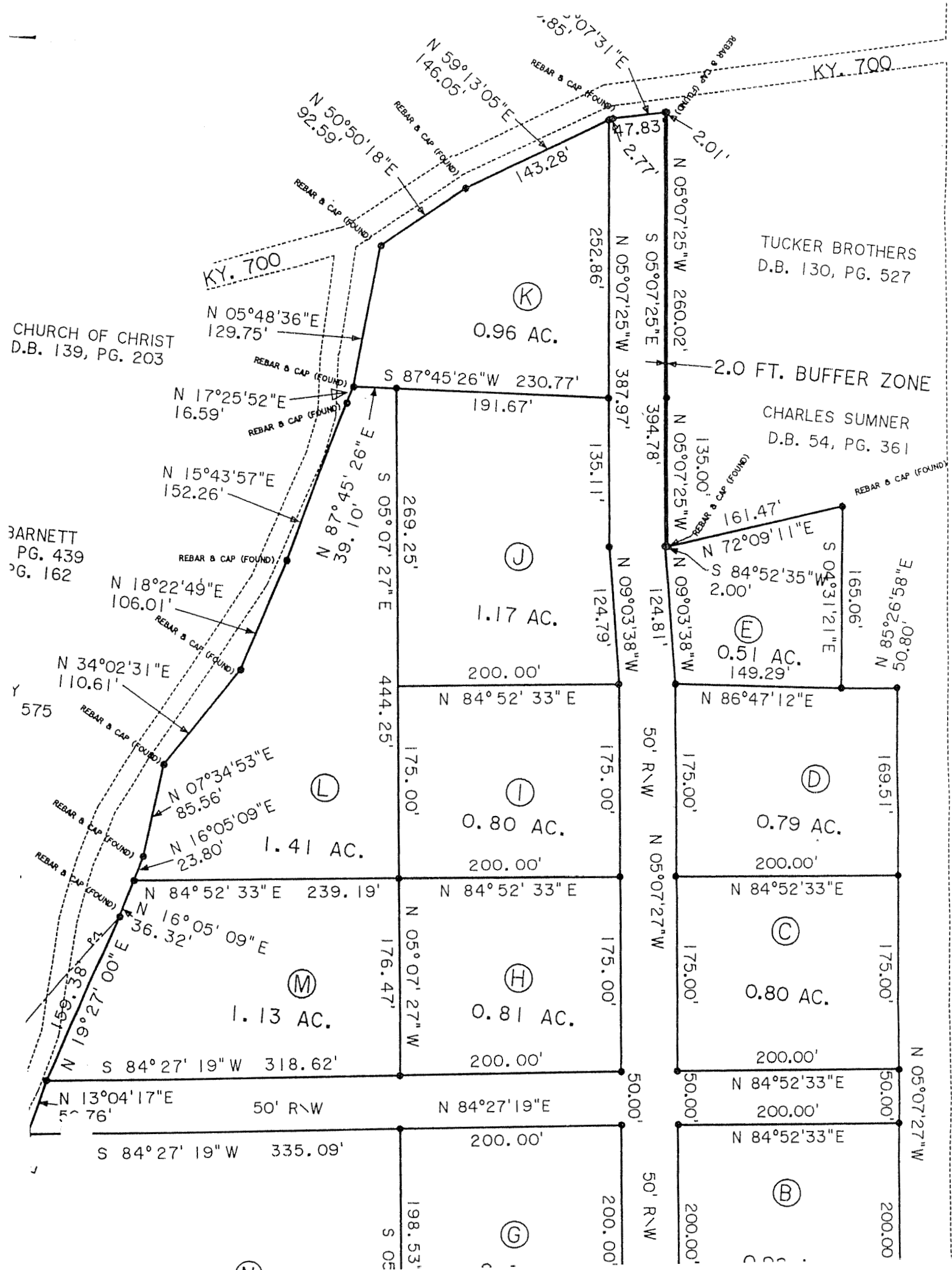

CHURCH OF CHRIST
D.B. 139, PG. 203

BARNETT
PG. 439
PG. 162

TUCKER BROTHERS
D.B. 130, PG. 527

CHARLES SUMNER
D.B. 54, PG. 361

KY. 700

KY. 700

U.S. 27

2.0 FT. BUFFER ZONE

(K)
0.96 AC.

(J)
1.17 AC.

(E)
0.51 AC.

(D)
0.79 AC.

(I)
0.80 AC.

(C)
0.80 AC.

(H)
0.81 AC.

(M)
1.13 AC.

(B)

(G)

(L)

(A)

Y 575

S 84°27'19"W 335.09'

50' R\W

N 13°04'17"E 52.76'

N 84°27'19"E 200.00'

N 16°05'09"E 36.32'

N 84°52'33"E 239.19'

N 16°05'09"E 23.80'

N 07°34'53"E 85.56'

N 34°02'31"E 110.61'

N 18°22'49"E 106.01'

N 15°43'57"E 152.26'

N 17°25'52"E 16.59'

N 05°48'36"E 129.75'

N 50°50'18"E 92.59'

N 59°13'05"E 146.05'

N 05°07'25"W 260.02'

S 87°45'26"W 230.77'

S 05°07'25"E 252.86'

S 87°45'26"W 230.77'

S 05°07'25"E 387.97'

S 05°07'25"E 394.78'

S 05°07'25"E 260.02'

N 05°07'25"W 260.02'

N 05°07'25"E 260.02'

N 05°07'25"E 260.02'

S 05°07'25"E 198.53'

200.00'

200.00'

200.00'

200.00'

200.00'

200.00'

200.00'

200.00'

200.00'

200.00'

200.00'

200.00'

200.00'

200.00'

200.00'

200.00'

200.00'

200.00'

200.00'

200.00'

200.00'

200.00'

S 05°07'25"E 198.53'

200.00'

200.00'

200.00'

200.00'

200.00'

200.00'

200.00'

200.00'

200.00'

200.00'

200.00'

200.00'

200.00'

200.00'

200.00'

200.00'

200.00'

200.00'

200.00'

200.00'

200.00'

200.00'

S 05°07'25"E 198.53'

200.00'

200.00'

200.00'

200.00'

200.00'

200.00'

200.00'

200.00'

200.00'

200.00'

200.00'

200.00'

200.00'

200.00'

200.00'

200.00'

200.00'

200.00'

200.00'

200.00'

200.00'

200.00'

S 05°07'25"E 198.53'

200.00'

200.00'

200.00'

200.00'

200.00'

200.00'

200.00'

200.00'

200.00'

200.00'

200.00'

200.00'

200.00'

200.00'

200.00'

200.00'

200.00'

200.00'

200.00'

200.00'

200.00'

200.00'

S 05°07'25"E 198.53'

200.00'

200.00'

200.00'

200.00'

200.00'

200.00'

200.00'

200.00'

200.00'

200.00'

200.00'

200.00'

200.00'

200.00'

200.00'

200.00'

200.00'

200.00'

200.00'

200.00'

200.00'

200.00'

S 05°07'25"E 198.53'

200.00'

200.00'

200.00'

200.00'

200.00'

200.00'

200.00'

200.00'

200.00'

200.00'

200.00'

200.00'

200.00'

200.00'

200.00'

200.00'

200.00'

200.00'

200.00'

200.00'

200.00'

200.00'

S 05°07'25"E 198.53'

200.00'

200.00'

200.00'

200.00'

200.00'

200.00'

200.00'

200.00'

200.00'

200.00'

200.00'

200.00'

200.00'

200.00'

200.00'

200.00'

200.00'

200.00'

200.00'

200.00'

200.00'

200.00'

N 05°07'27"W

N 05°07'27"W

N 05°07'27"W

N 05°07'27"W

N 05°07'27"W

N 05°07'27"W

N 05°07'27"W

N 05°07'27"W

N 05°07'27"W

N 05°07'27"W

N 05°07'27"W

50' R\W

50' R\W

50' R\W

50' R\W

50' R\W

50' R\W

50' R\W

50' R\W

50' R\W

50' R\W

50' R\W

50' R\W

50' R\W

50' R\W

50' R\W

50' R\W

50' R\W

50' R\W

50' R\W

50' R\W

50' R\W

50' R\W

50' R\W

50' R\W

50' R\W

50' R\W

50' R\W

50' R\W

50' R\W

50' R\W

50' R\W

50' R\W

50' R\W

50' R\W

50' R\W

50' R\W

50' R\W

50' R\W

50' R\W

50' R\W

50' R\W

50' R\W

50' R\W

50' R\W

50' R\W

50' R\W

50' R\W

50' R\W

50' R\W

50' R\W

50' R\W

50' R\W

50' R\W

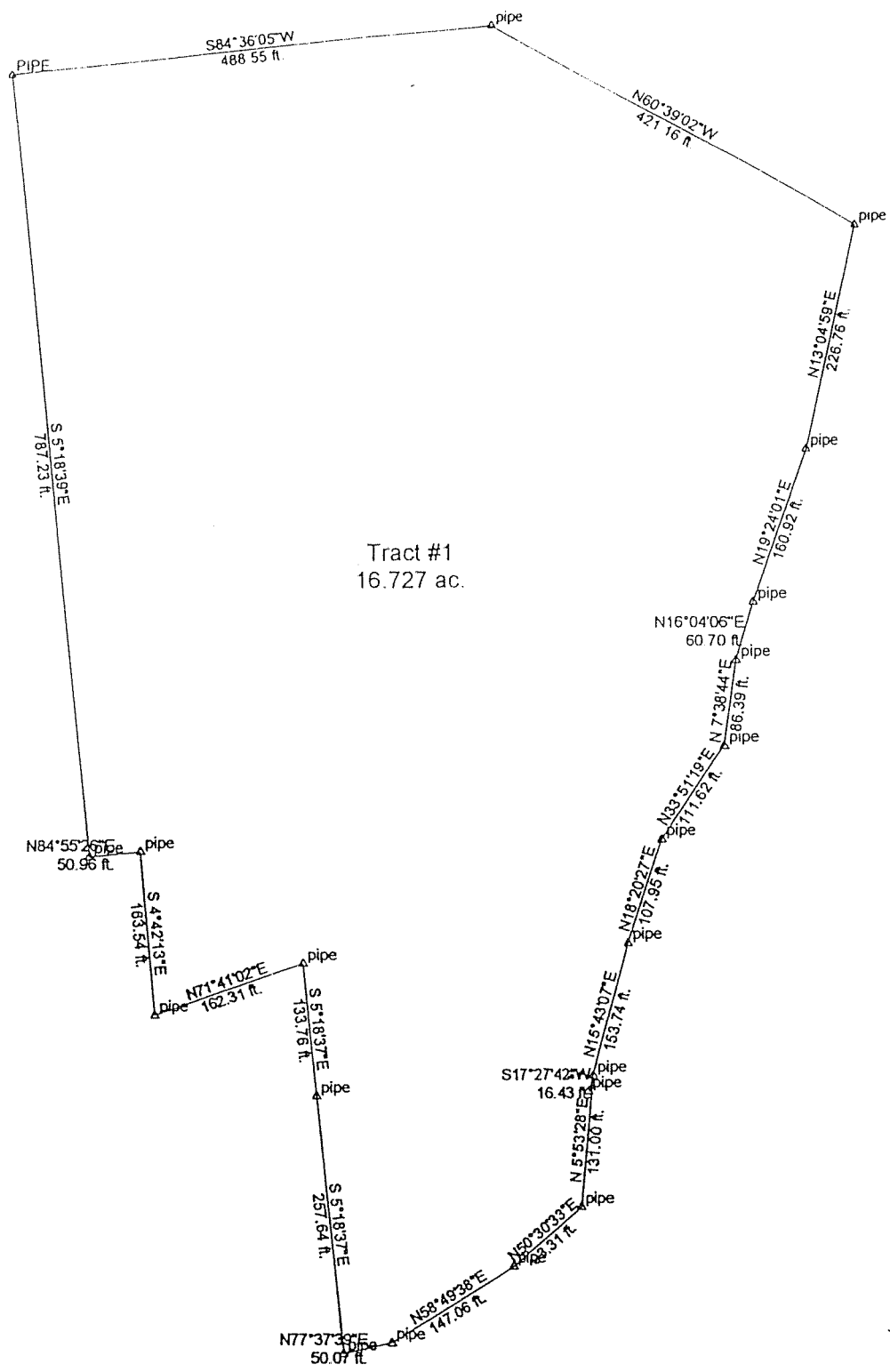
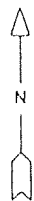

Adjusted Survey Data
Scale: 1 in. = 173.8 ft.



Site VIII

SITE VII
Priority # 6

This site is located adjacent to U.S. 27, 0.45 miles north of the Whitley City RECC office. The site is on the right side of U.S. 27 going north and is located at the intersection of U.S. 27 and KY 700. It is joined on the south side by KY 700 and this intersection has a caution light. There are no plans at this time to locate a stop light until the completion of U.S. 27 which will consist of 5 lanes with the center being a turning lane. There are 3.5 acres of land associated with this site and all utilities are accessible being water, sewer, natural gas, and electric (SKRECC). East Kentucky Power has located on this site power transmission poles and lines overhead. The back or east portion of this side has steep topography. It would appear that in order to acquire 3.5 acres of developable commercial property fill dirt will have to be hauled to this site and be compacted. The right of way for the new construction of U.S. 27 adjacent to this property has not been acquired due to non agreement as to value and will more than likely be resolved throughout litigation.

<u>ACQUISITION COST</u>	3.5 ACRES	900,000
	Will lease/purchase	45,000
	Per year/20 years @0% interest	
Site Preparation		<u>165,000</u>
Approximate Cost		\$1,065,000
Contact: Wayne Pritchard	606-376-2275 or 606-376-3009	

The positive aspects of this site are high visibility from north and south bound traffic on U.S. 27 and the close proximity to the main SKRECC service area. The site has a caution

light at its intersection and has access and egress potential from U.S. 27 and KY 700.

The negative attributes to this site are lack of total acreage available for commercial development that is needed (3.5 acres vs 5 acres), expensive site development, cost being hauled fill compaction and possible removal of East Kentucky Power poles and line.

There does not appear to be any obstacles to overcome insofar as environmental issues.

STEARNS RAIN

DEPARTMENT OF AGRICULTURE
GEOLOGICAL SURVEY
WELL QUADRANGLE
KAY--MC CREA, CO
MODIFIED FOR USDA FOREST SERVICE USE
SERIES (TOPOGRAPH)

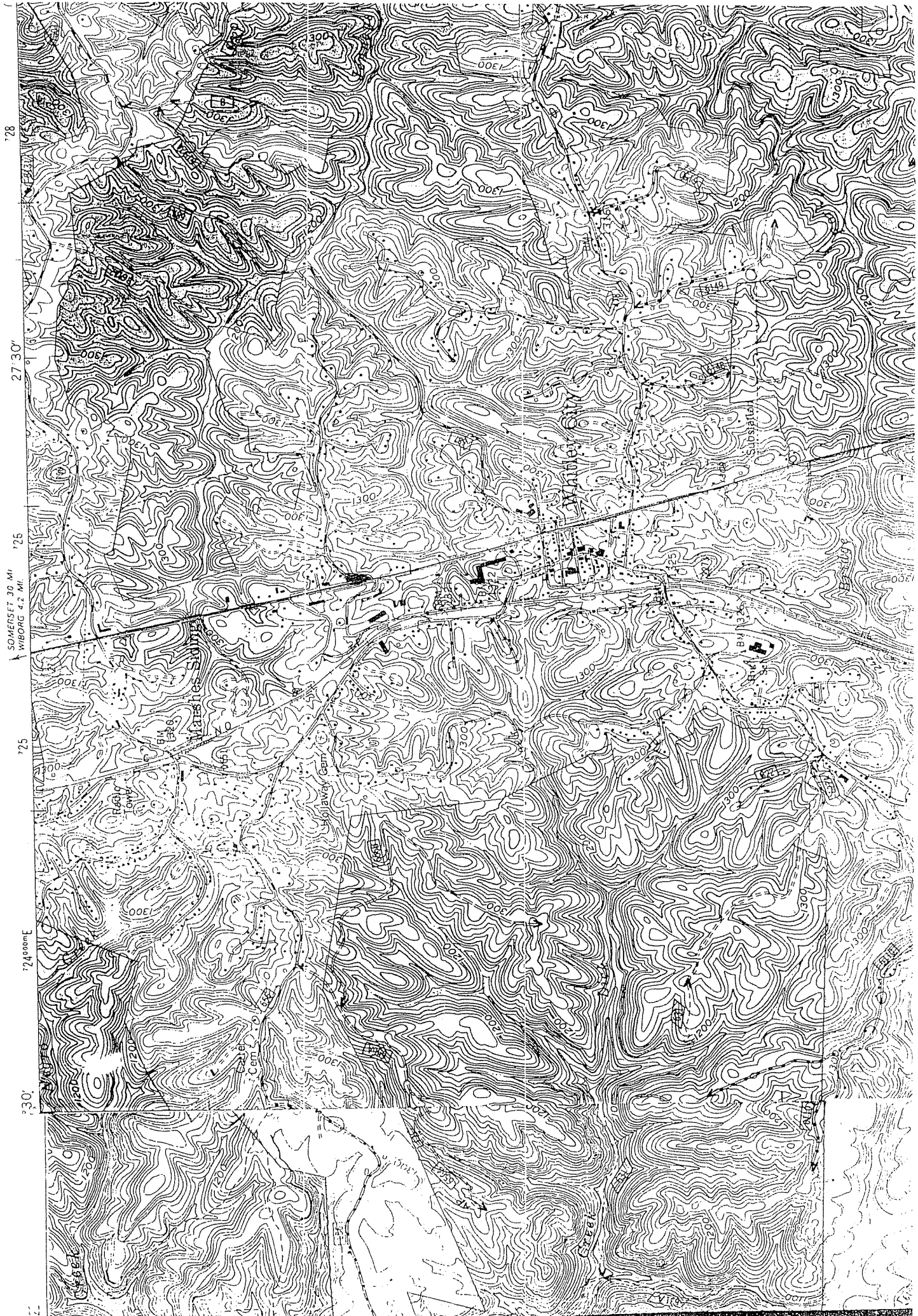

• Site VII

• Site VI

• Site V

• Site IV

• Site II

• Site I

Site III •

South Kentucky RECC Building
South Kentucky RECC
N Hwy 27
Whitley City, Kentucky

Allen Anderson
CEO
South Kentucky RECC
925-929 N Main Street
PO Box 910
Somerset, Kentucky

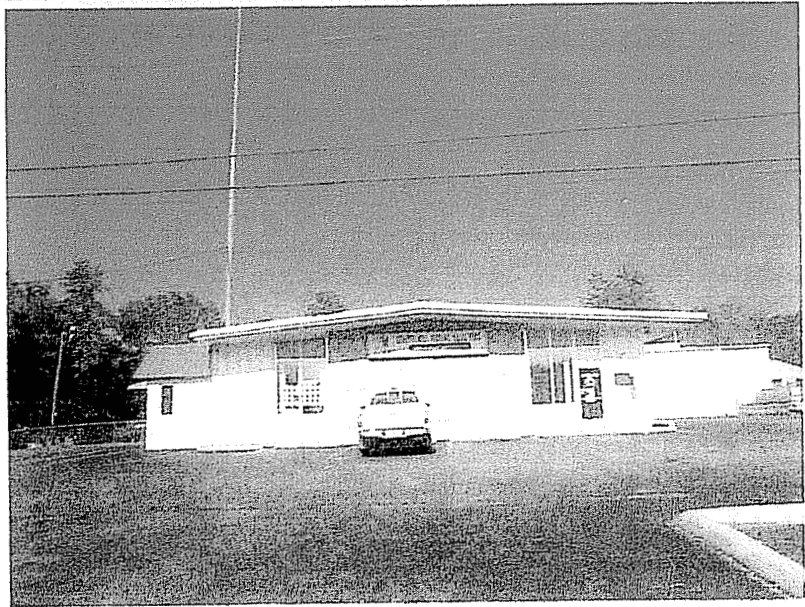

The following is a
Summary Report
of a
Complete Appraisal
of

South Kentucky RECC Building
South Kentucky RECC
N Hwy 27
Whitley City, Kentucky
as of the
1st of May 2003

**COMPLETE APPRAISAL
SUMMARY REPORT**

**Childers Financial
Services, Inc.**
205 Parkers Mill Road
Somerset, Kentucky

Phone: 606/678-4956

Fax: 606/679-8742

E-Mail

cchilders@charter.net

CFS

Appraisal Summary

Subject Address:..... Hwy. 700

City:..... Whitley City

County:..... McCreary

State:..... Kentucky

Zip Code:..... 42653

Fee Simple Value-Per Acre :..... \$ 125,000

Annual Lease Payment-Per Acre: \$ 12,500

Net Present Value-Per Acre-
Thirty-Year Lease:\$ 240,000

Client:..... South Kentucky RECC

Contact:..... Allen Anderson

CEO

Appraiser:..... Clifford L. Childers

Date of Appraised Value:... 1 May 2003

Table of Contents

Cover Page	i
Appraisal Summary	ii
Table of Contents	iii
Letter of Transmittal	1
Appraisal Report	2
Property Rights Appraised	4
Scope of Appraisal	5
Purpose of the Appraisal & Definition of Market Value	6
Statement of Limiting Conditions	7
Appraiser's Certification	9
Identification of the Property	11
Area Analysis	13
Neighborhood Analysis	21
Site Analysis	22
FEMA Flood Insurance Map	23
Improvements	24
Pictures	25-26
Highest & Best Use	27
Value Estimation as a Forecast	29
Methods of Appraisal	30

Land Valuation		31
Sales Comparison (Land)Comparable Sale # 1	32	
Sales Comparison (Land)Comparable Sale # 2	33	
Sales Comparison (Land)Comparable Sale # 3	34	
Sales Comparison (Land)Comparable Sale # 4	35	
Sales Comparable Map		36
Correlation Grid		37
Comments on Sales Comparison Approach (Land)		38
Analysis of Lease		42
Reconciliation		44
Recap		45
Addenda		
Plat		
General Underlying Assumptions		
Appraiser's Resume		

Childers' Financial Services, Inc.

205 Parkers Mill Road
Somerset, Kentucky 42501

Telephone 606/678-4956
Fax 606/679-8742
E-Mail cchilders@charter.net

14 May 2003

Mr. Allen Anderson
Chief Executive Officer
South Kentucky Rural Electric Co-Op Corporation
925-929 N Main Street
PO Box 910
Somerset, KY 42502

RE: Stephens Property
Hwy. 700
Whitley City, KY 42653

Dear Allen:

In accordance with your request, I have personally visited the above referenced property on the 1st day of May 2003. The purpose of the site visit was to appraise the property in order to estimate the fair market value of the subject property as of the 1st day of May 2003.

Based upon the examination and study made, I have formed the opinion that the fair market value on a per acre basis, of the subject property as of the 1st day of May 2003 is:

One Hundred Twenty Five Thousand Dollars
(\$125,000)

with a Net Present Value based upon a thirty-year leasing period, of the subject property as of the 1st day of May 2003 is:

Two Hundred Forty Five Thousand Dollars
(\$240,000)

The following report represents, in detail, the appraisal and analysis of the data along with other materials upon which the estimate of value is predicated.

Respectfully submitted,

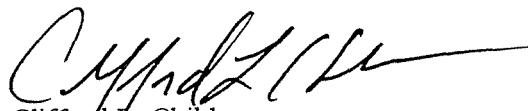

Clifford L. Childers
General Real Property
Appraiser # 0615

Appraisal Report

- I. Subject Property:** The subject property is an unimproved tract of land on the south side of Hwy 700.
- II. Improvements:** Subject site is unimproved.
- III. Fee Simple price Per Acre:** \$125,000
- IV. Initial Lease Payment (Annual):** \$12,500
- V. Net Present Value per acre based upon 30-year lease:** \$240,000
- VI. Date of Appraisal:** 1 May 2003
- VII. Type of Appraisal:** Complete Appraisal
Type of Report: Summary Appraisal Format
- VIII. Intended Use:** To determine the market value of the Property for negotiation purposes.

IX.

Intended User: Allen Anderson
Chief Executive Officer
And members of the
Board of Directors of
South Kentucky RECC
are the intended users specified in the
report, along with any state or federally
instrumentality so entitled.

X. **Appraiser(s):**

Clifford L. Childers
Appraiser

Property Rights Appraised

The property rights herein appraised are leasehold interest. Fee simple ownership is defined as the best and highest level of ownership in real property. A Leasehold estate is the rights conveyed by the landlord (Loudermilk) to a tenants (R. G. Stephens, Inc.). One of the key values herein reported is based on the terms of the lease and the income stream that is produced by the lease. When such leases are in place, for a long term, the value of a property in regards to the leased fee estate is restricted basically to the income the lease produces.

The subject property is appraised assuming it to be free and clear with no encumbrances, encroachments, or restriction violations affecting the property. The subject area is in an area which is presently not zoned. The immediate area is moderately commercialized and the proposed use would compliment the neighborhood.

Scope of Appraisal

The scope of this appraisal will be to estimate the market value in an "as is " condition as of the date of site visit, the 1st of May 2003.

To reach this valuation, the scope includes the following.

1. A site visit of the property. We/I do not warrant the structural integrity of existing structure(s), but unless otherwise noted, it is assumed to be of sound construction with all mechanical, plumbing and electrical systems in good working order. It is assumed that all proposed structure(s) will be constructed in a manner to pass all necessary building codes.
2. A search of the public record relative to the subject. This search encompasses, among other things, tax and assessment information, easement(s), both private as well as public, deed restrictions, zoning, conditional uses, variances, history of the property, etc.
3. A summary of neighborhood and regional area characteristics.
4. Analysis of physically possible uses, legally permissible uses, and all feasible uses in order to estimate the highest and best use of the subject property.
5. Research of public record for comparable sales and listings. Telephone verification, where possible, of all sales and listing with the buyer, seller or their representatives. Comparison of the comparable properties to the subject with consideration of such differences as legal encumbrances, financing terms, conditions of sale, market conditions, location, physical characteristics, availability of utilities, zoning and highest and best use.
6. The three recognized approaches to value, cost, Sales Comparison and Income, will be developed unless sufficient supporting data is not available or the nature of this assignment precluded application of any approach.
7. The preparation of a narrative appraisal report in compliance with the Uniform Standards of Professional Appraisal Practice adopted by the Appraisal Standards Board of the Appraisal Foundation. The appraiser has met the competency provision as required by USPAP and is capable of completing the appraisal assignment competently.

The estimate of market value will be reported as a complete appraisal using a summary appraisal report as defined by the Uniform Standards of Professional Appraisal Practice (Standards Rule 2-2(b) of a complete or limited appraisal under Standard 1).

Purpose of the Appraisal & Definition of Market Value

The purpose of this appraisal is to estimate the market value of the subject property for negotiation purposes, for Allen Anderson, CEO, South Kentucky Rural Electric Co-Operative Corporation, as of the 1st day of May 2003. (This appraisal is completed following the guidelines of the Uniform Standards of Professional Appraisal Practice) For the purpose of this report, market value is defined as the most probable price, which a property should bring in a competitive and open market under all conditions requisite to a fair sale, the buyer and seller, each acting prudently, knowledgeably, and assuming the price is not affected by undue stimulus.

Implicit in the definition of market value is the consummation of a sale as of a specified date and the passing of title from seller to buyer under conditions whereby:

1. Buyer and seller are typically motivated.
2. Both parties are well informed or well advised, and each acting in what he considers his own best interest.
3. A reasonable time is allowed for exposure in the open market.
4. Payment is made in terms of U.S. dollars or in terms of financial arrangements comparable thereto.
5. The price represents the normal consideration for the property sold unaffected by special or creative financing or sales concessions* granted by anyone associated with the sale.

*Adjustments to the comparable sales must be made for special or creative financing or sales concessions. No adjustments are necessary for those costs which are normally paid by sellers as a result of tradition or law in a market area; these costs are readily identifiable since the seller pays these costs in virtually all sales transactions. Special or creative financing adjustments can be made to the comparable property by comparisons to financing terms offered by a third party institutional lender that is not already involved in the property or transaction. Any adjustment should not be calculated on a mechanical dollar for dollar cost of the financing or concession, but the dollar amount of any adjustment should approximate the market's reaction to the financing or concessions based on the appraiser's judgment.

Statement of Limiting Conditions

Contingent And Limiting Conditions: The appraiser's certification that appears in the appraisal report is subject to the following conditions:

- The appraiser will not be responsible for matters of a legal nature that affect either the property being appraised or the title to it. The appraiser assumes that the title is good and marketable and, therefore, will not render any opinions about the title. The property is appraised on the basis of it being under responsible ownership.
- The appraiser has provided a sketch in the appraisal report to show approximate dimensions of the improvements and the sketch is included only to assist the reader of the report in visualizing the property and understanding the appraiser's determination of its size.
- The appraiser has examined the available flood maps that are provided by the Federal Emergency Management Agency (or other data sources) and has noted in the appraisal report whether the subject site is located in an identified Special Flood Hazard Area. The map can be found in the Site Analysis Chapter. **Because the appraiser is not a surveyor, he or she makes no guarantees, expressed or implied, regarding this determination.**
- The appraiser will not give testimony or appear in court because he made an appraisal of the property in question, unless specific arrangements to do so have been made beforehand.
- The appraiser has estimated the value of the land in the cost approach at its highest and best use and the improvements at their contributory value. These separate valuations of the land and improvements must not be used in conjunction with any other appraisal and are invalid if they are so used.
- The appraiser has noted in the appraisal report any adverse conditions (such as, needed repairs, depreciation, the presence of hazardous wastes, toxic substances, etc.) observed during the site visit to the subject property or that he or she became aware of during the normal research involved in performing the appraisal. Unless otherwise stated in the appraisal report, the appraiser has no knowledge of any hidden or unapparent conditions of the property or adverse environmental conditions (including the presence of hazardous wastes, toxic substances, etc.) that would make the property more or less valuable, and has assumed that there are no such conditions and makes no guarantees or warranties, expressed or implied, regarding the condition of the property. The appraiser will not be responsible for any such conditions that do exist or for any engineering or testing that might be required to discover whether such conditions exist. **Because the appraiser is not an expert in the field of environmental hazards, the appraisal report must not be considered as an environmental assessment of the property. The appraisal is done under the assumption of no environmental contamination.**

- The appraiser obtained the information, estimates, and opinions that were expressed in the appraisal report from sources that he considers to be reliable and believes them to be true and correct. The appraiser does not assume responsibility for the accuracy of such items that were furnished by other parties.
- The appraiser will not disclose the contents of the appraisal report except as provided for in the Uniform Standards of Professional Appraisal Practice.
- The appraiser has based his appraisal report and valuation conclusion for an appraisal that is subject to satisfactory completion, repairs, or alterations on the assumption that completion of the improvements will be performed in a workmanlike manner.
- The appraiser must provide his prior written consent before the lender/client specified in the appraisal report can distribute the appraisal report (including conclusions about the property value, the appraiser's identity and professional designations, and references to any professional appraisal organizations or the firm with which the appraiser is associated) to anyone other than the borrower; the mortgagee or its successors and assigns; the mortgage insurer; consultants; professional appraisal organizations; any state or federally approved financial institution; or any department, agency, or instrumentality of the United States or any state or the District of Columbia; except that the lender/client may distribute the property description section of the report only to data collection or reporting service(s) without having to obtain the appraiser's prior written consent. The appraiser's written consent and approval must also be obtained before the appraisal can be conveyed by anyone to the public through advertising, public relations, news, sales, or other media.

Appraiser's Certification

Appraiser's Certification: As required by Standards Rule 2-3

The Appraiser certifies and agrees that:

- I have taken into consideration the factors that have an impact on value in my development of the estimate of market value in the appraisal report. I have not knowingly withheld any significant information from the appraisal report and I believe, to the best of my knowledge, that all statements and information in the appraisal report are true and correct.
- I stated, in the appraisal report, only my own personal, impartial, unbiased, and professional analysis, opinions, and conclusions, which are subject only to the contingent and limiting conditions specified in this form.
- I have no present or prospective interest in the property that is the subject of this report, and I have no present or prospective personal interest or bias with respect to the participants in the transaction. I did not base, either partially or completely, my analysis and/or the estimate of market value in the appraisal report on the race, color, religion, sex, handicap, familial status, or national origin of either the prospective owners of the subject property or of the present owners or occupants of the properties in the vicinity of the Subject property.
- I have no present or contemplated future interest in the subject property, and neither my current or future employment nor my compensation for performing this appraisal is contingent on the appraised value of the property.
- I was not required to report a predetermined value or direction in value that favors the cause of the client or any related party, the amount of the value estimate, the attainment of a specific result, or the occurrence of a subsequent event in order to receive my compensation and/or employment for performing the appraisal. I did not base the appraisal report on a requested minimum valuation, a specific valuation, or the need to approve a specific mortgage loan.
- I performed this appraisal in conformity with the Uniform Standards of Professional Appraisal Practice that were adopted and promulgated by the Appraisal Standards Board of The Appraisal Foundation and that were in place as of the effective date of this appraisal, with the exception of the departure provision of those Standards, which does not apply. I acknowledge that an estimate of a reasonable time for exposure in the open market is a condition in the definition of market value and the estimate I developed is consistent with the marketing times of commercial properties in the Market Area.
- I have personally inspected the interior and exterior areas of the subject property and the exterior of all properties listed as comparable sales in the appraisal report. I further certify that I have noted any apparent or known adverse conditions in the subject improvements, on the subject site, or on any site within the immediate vicinity of the subject property of which I am aware and have made adjustments for these adverse conditions in my analysis of the property value to the extent that I had market evidence to support them. I have also commented about the effect of the adverse conditions on the marketability of the subject property.

- I personally prepared all conclusions and opinions about the real estate that were set forth in the appraisal report. If I relied on significant professional assistance from any individual or individuals in the performance of the appraisal or the preparation of the appraisal report, I have named such individuals and disclosed the specific tasks performed by them in the reconciliation section of this appraisal report. I certify that any individual so named is qualified to perform the tasks. I have not authorized anyone to make a change to any item in the report; therefore, if an unauthorized change is made to the appraisal report, I will take no responsibility for it.
- I have no bias with respect to the property that is subject of this report or to the parties involved with this assignment.

Appraiser:

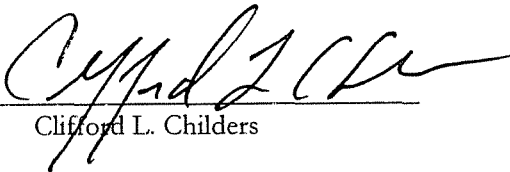
Signature: 
Clifford L. Childers

Date Signed: 15 May 2003

State Certification #: 0615

State: KY

Expiration Date of License: 6/30/03

Identification of Property

Owner: Larry Loudermilk, Jr. &
Loraine Loudermilk, his wife

Lessor: R. G. Stephens, Inc.
Now assigned to
Stephens Family, LLC

Lessor's Mailing Address: PO Box 369
Whitley City, 42653

Property's Postal Address: US 27
Whitley City, KY 42653

Person Contacted: Mr. Allen Anderson
CEO
South KY RECC

Date of Contact: 1 May 2003

Sales History:
(Three Year Minimum) The appraised parcel is not listed for sale. It is a portion of the lands leased to R. G. Stephens, Inc. by unrecorded lease dated the 1st day of August, 1998 by and between Larry Loudermilk, Jr. and Loraine Loudermilk, his wife. A

Memorandum of Lease, dated the 1st day of August 1998, is recorded in Lease Book 15 Page 735. The term of the lease is 99 years.

This being a part of the lands conveyed to Larry Loudermilk, Jr. by Deed dated the 1st of October, 1983, by and between Bernice Stephens, a widow, and of record in Deed Book 104 Page 077.

R. G. Stephens, Inc. has assigned the leases to Stephens Family, LLC by unrecorded assignment dated January 1, 2002.

All deeds and memorandum of leases referenced above are located in the McCreary County Court Clerks Office, Kentucky.

Assessed Value:

Part of other tracts

Zoning:

None

McCreary County covers a land area of 427 square miles in the Eastern Coal Fields Region of Kentucky. The county is situated in the southern portion of the Daniel Boone

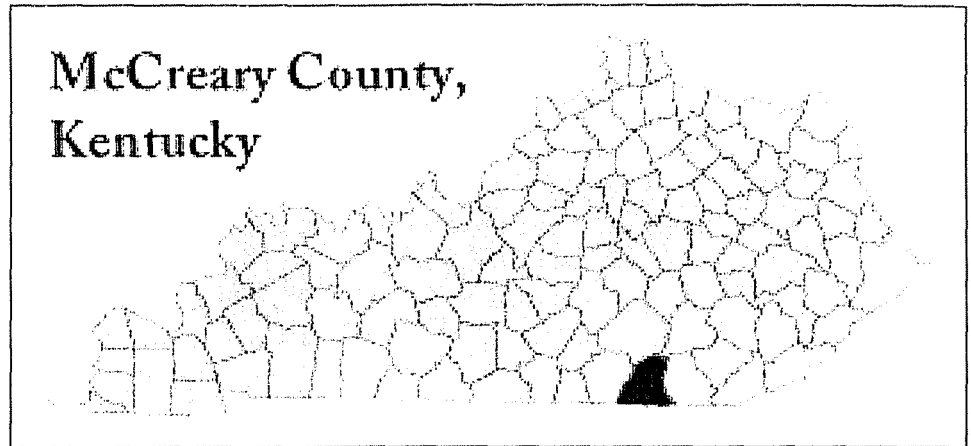

National Forest. According the federal forest service, 10 million board feet of lumber will be produced in McCreary County in 1990. McCreary County had an estimated population of 16,100 persons in 1988. Whitley City, the county seat, is located 92 miles northwest of Knoxville, Tennessee; 161 miles southeast of Louisville, Kentucky; 107 miles south of Lexington; and 186 miles south of Cincinnati, Ohio. Stearns is approximately three miles south of Whitley City, and Pine Knot is approximately five miles south of Whitley City.

The Economic Framework - The total number of McCreary County residents employed in 1989 averaged 3,415. In 1988, manufacturing firms in the county reported 473 employees; wholesale and retail trade provided 319 jobs; 185 people were employed in service occupations; state and local government accounted for 564 employees; contract construction firms provided 46 jobs; and 63 people were employed by mining and quarrying operations.

Labor Supply - There is a current estimated labor supply of 32,464 persons available for industrial jobs in the labor market area. In addition, from 1990 through 1994, 12,288 young persons in the area will become 18 years of age and potentially available for industrial jobs.

Transportation - Whitley City and Pine Knot are directly served by US Highway 27. Stearns, which is served by KY Highway 92 and 1651, is located one mile from US 27. Interstate 75 can be accessed 21 miles east of Pine Knot via KY 92. The Cumberland Parkway is located 31 miles north

of Whitley City via US 27. Eleven common carrier trucking companies provide interstate and/or intrastate service to McCreary County. The Norfolk Southern Corporation provides rail service to McCreary County. Stearns is also served by the Kentucky and Tennessee Railway. The nearest scheduled commercial airline service is available at McGhee Tyson Airport in Knoxville, Tennessee, 102 miles southeast of Whitley City, and at Bluegrass Airport near Lexington, Kentucky, 110 miles north of Whitley City. The McCreary County Airport, located four miles northeast of Pine Knot, provides facilities for small aircraft.

Power and Fuel - Kentucky Utilities Company provides electricity to Whitley City, Stearns and Pine Knot, in addition to a small portion of McCreary County. A major portion of the county is served by South Kentucky Rural Electric Cooperative, whose source of power is East Kentucky Power Cooperative. The Cumberland Valley Rural Electric Cooperative Corporation also serves a small portion of southeastern McCreary County. Natural gas is not currently available in McCreary County.

Education - Primary and secondary education is provided by the McCreary County School System. Thirteen institutions of higher learning are located within 95 miles of Whitley City. Vocational training is available at the Somerset State Vocational-Technical School at Somerset, 31 miles north of Whitley City. The nearest Area Vocational Education Center is located in Monticello, 32 miles west of Whitley City. In addition, the Pine Knot Civilian Conservation Center, a unit of the Job Corps training program, is located in Pine Knot.

Highways - Whitley City and Pine Knot are served directly by US 27 a "AAA"-rated (80,000-pound gross load limit) trucking highway. Stearns, which is served by KY 92, a "AA"-rated (62,000-pound gross load limit) trucking highway is located one mile from US 27. Interstate 75 is accessible 21 miles east of Pine Knot via KY 92. The Cumberland Parkway, an east-west toll road, is located 31 miles north of Whitley City via US 27.

Truck Service - Eleven trucking companies provided interstate and/or intrastate trucking

service to Whitley City. One trucking firm specializes in heavy equipment hauling.

Rail - Main line rail service is provided to Whitley City, Stearns, and Pine Knot by Norfolk Southern Corporation. Stearns is also served by Kentucky and Tennessee Railway. The nearest piggyback facilities area maintained by Norfolk Southern at Knoxville, 92 miles south of Whitley City.

Air - The McCreary County Airport Board recently received \$275,000 from the Kentucky Office of Aeronautics to pave the runway and taxi way and construct aprons for 11 tiedowns. Plans to construct an administration buildings have also been made. The nearest scheduled commercial airline service is located at McGhee Tyson Airport, 102 miles southeast of Whitley City, in Knoxville, Tennessee, and at Bluegrass Airport, 110 miles north of Whitley City, in Lexington, Kentucky.

Electricity - McCreary County electrical service is provided by Kentucky Utilities Company and South Kentucky Rural Electric Cooperative Corporation. There is also a small portion of southeastern McCreary County served by Cumberland Valley Rural Electric Cooperative Corporation.

Natural Gas - Natural Gas service is available in portions of McCreary County. IT is provided by Citipower, LLC.

Water - The McCreary County Water District is currently implementing improvement projects at the filtration plant which will increase McCreary County's water treatment capacity to 1.5 million gallons per day.

Sewerage – Sanitary Sewage is available to portions of McCreary County. The McCreary County Water District oversees the operation of the sewage treatment plant and the extension of the lines.

Local Government - The communities of Whitley City, Stearns, and Pine Knot are unincorporated urban areas. McCreary County is served by a county judge/executive and four magistrates, all of which are elected to four-year terms.

There is no planning and zoning commission in McCreary County at the present time.

State and Local Property Taxes - All property in Kentucky, except items exempted by the

state constitution, is taxed by the state. Property which also may be taxed by local jurisdictions includes land and buildings, finished goods inventories, automobiles, trucks, office furniture and office equipment. Local taxing jurisdictions in Kentucky include counties, cities, and schools districts.

All property in Kentucky is assessed at 100 percent of cash value.

Education - There are thirteen (13) institutions of higher learning are located within 95 miles of Whitley City. Several college level courses, such as Business, English, Math, Computers and Economics, are held in McCreary County through an off campus program of the Somerset Community College. Approximately 500 McCreary County residents are enrolled in these classes which are held at McCreary County Central High Schools and Whitley City Middle School.

McCreary County officials have begun an application process to the University of Kentucky Community College System to establish a satellite of the Somerset Community College in McCreary County.

Vocational training is available at both the state vocational-technical schools and the area vocational education centers. The state vocational-technical schools are post-secondary institutions. The area vocational education centers are designed to supplement the curriculum of high school students. Both the state vocational-technical schools and the area vocational education centers offer evening courses to enable working adults to upgrade current job skills.

Arrangements can be made to provide training in the specific production skills required by an industrial plant. Instruction may be conducted either in the vocational school or in the industrial plant, depending upon the desired arrangement and the availability of special equipment.

The Bluegrass State Skills Corporation, an independent public corporation created and funded by the Kentucky General Assembly, provides programs of skills training to meet the needs of business and industry from the entry level to advanced training, and from upgrading present employees to retraining experienced workers.

The Bluegrass State Skills Corporation is the primary source for skills training assistance for a

new or existing company. The Corporation works in partnership with other employment and job training resources and programs, as well as Kentucky's economic development activities, to package a program customized to meet the specific needs of a company.

Other Local Facilities - There are seven (7) physicians with practices located in McCreary County. There are also four (4) dentists. The nearest hospital facilities are Columbia Regional Hospital, located 31 miles north of Whitley City in Somerset, and Scott County Hospital, located 20 miles south of Whitley City, in Oneida, Tennessee. Other medical facilities and services include Winchester, Patton and Burgess Professional Service Corporation, McCreary Christian Care Center, McCreary County Health Center, McCreary County Ambulance Service, Cumberland Manor Rest Home, Inc., and McCreary County Health Care Facility.

Banking services are provided by the Bank of McCreary County and McCreary National Bank. The McCreary County Record is the local newspaper. Telephone service is furnished by Highland Telephone Cooperative, Inc.

Recreation - Recreational opportunities abound throughout McCreary County, ranging from indoor activities to rugged outdoor adventures. The McCreary County Park, just south of Whitley City, offers a swimming pool, three baseball/softball fields, two basketball courts, a picnic area, a shelter, a children's playground, hiking and fitness trails, and a community building.

The 4-H Camp, in eastern McCreary County, has an overnight lodge, a horse show ring and a picnic shelter.

The Stearns Golf Course is a semi-private, nine-hole golf course with a swimming pool and lighted tennis court on the premises. The Stearns Gold Course is rated among the best nine-hole golf courses in the southeastern United States by the Professional Golfers' Association of America. Limited food facilities are also available.

Recreational facilities at McCreary County schools include baseball fields, a football field, track and gymnasiums.

Supervised recreational programs include T-Ball, Babe Ruth League, church league, Little League basketball and adult league softball.

Privately owned recreational facilities for miniature golf, roller skating and archery are also located in the area.

McCreary County is located in the southern portion of the Daniel Boone National Forest, a rugged 640,000 acre timberland stretching throughout east central Kentucky.

Scenic and recreational sites within 20 miles of Whitley City include Natural Arch Picnic and Scenic Area with a limestone arch, trails and sheltered picnic facilities; Sawyer Campground, featuring picnic areas and a boat launching ramp of Lake Cumberland; Yahoo Falls Picnic Area, with a shelter house, trails and rugged scenic view of a 113-foot waterfall; Alum Ford, a camping and boat launching area; Great Meadow Camping Area; Hemlock Grove with a picnic area and trout stream; Bell Farm Hunter and Horse Camp Site; Apple Tree Rifle Range; Barren Fork Primitive Camping Area; and Sheltoewe Trace Natural Recreation Trail.

The Big South Fork National River and Recreation Area was developed by the US Army Corps of Engineers in cooperation with the National Park Service. The "National Area" is located along the Big South Fork of the Cumberland River from Whitley City in Kentucky, south to Oneida in Tennessee. Recreational opportunities in this rugged scenic area include whitewater rafting, canoeing, kayaking, camping, hiking, horse back riding and picnicking.

The Blue Heron Recreation Area, a restored mining camp, has been completed by the Corps of Engineers and is operated by the National Park Service. The interpretive exhibits provide visitors with an opportunity to witness life as it would have been when the mining camp operated on the banks of the Big South Fork of the Cumberland River. A campground, scenic overlooks and hiking trails are also located in this area.

The Big South Fork Scenic Railway offers a chance to see part of the rugged Cumberland River area by rail. The train operates on a regular schedule between Stearns and the Blue Heron

Recreation Area within the Big South Fork National River and Recreation area, a distance of about six miles in each direction.

Cumberland Falls State Resort Park is located 20 miles northeast of Whitley City near Corbin in the Daniel Boone National Forest. The park is famous for Cumberland Falls which drops 68 feet over a rock precipice and shows one of only two known "moonbows" in the world at full moon. The park offers 73 lodge rooms, woodland suites, 25 cottages, a convention center, camping, fishing, swimming, hiking, horseback riding, picnicking, tennis, backpacking, a nature center, shuffleboard, planned, recreation, a playground, a gift shop, and an amphitheater.

Lake Cumberland, accessible 23 miles north of Whitley City, is one of the nation's most productive fishing lakes with excellent bass, bluegill and crapping fishing. Covering of 50,000 acres, with over 1,200 miles of shoreline, the lake is well known for its scenic beauty amid the surrounding palisades and woodlands.

Community Improvements - The most significant activity in McCreary County involves the developments of the Blue Heron Recreation Area within the Big South Fork River and recreation area and the opening of the Stearns Museum. The US Corps of Engineers recently completed the construction of the Blue Heron Recreation Area which will be maintained by the National Park Service. The \$13.5 million project includes a reconstructed coal mining town with interpretive exhibits, related overlooks, trails, campground and roads. The McCreary County Heritage Foundation invested approximately \$120,000 in the Stearns Museum which exhibits memorabilia from the Stearns Coal and Lumber Company and McCreary County. In addition, downtown Stearns was recently placed on the National Register of Historic Places.

The final section of US 27 to be constructed was completed in the spring of 1990. Kentucky Highway 2279, providing access from US 27 to Stearns, was completed in the fall of 1989 and is to be renumbered as Kentucky Highway 92.

A sixty-bed nursing home facility was opened in Pine Knot in 1990. The McCreary County

Health Care Facility has 20 intermediate care beds and 40 skilled nursing beds.

The Highland Telephone Cooperative, Inc. has recently completed extensive improvements in the Stearns and Pine Knot areas. Telecommunication services were greatly enhanced by the project.

The McCreary County Airport Board recently received a \$275,000 grant from the Kentucky Office of Aeronautics to pave a 3,000 foot runway and taxiway and to construct an apron for 11 tiedowns. This project is expected to be completed in 1991. The Airport Board plans to apply for an additional matching funds grant to construct a hangar and an administration building. The \$100,000 grant would require the Airport Board to acquire \$50,000 in matching funds.

The McCreary County Water District is currently undergoing a line extension project which will add approximately 130 residential customers. A 50,000 gallon elevated tank will also be constructed. The \$1.9 million project is the first phase in a series of improvements to be implemented throughout the system. Phase II of the project will consist of the installation of a 10-inch line of the filtration plant. Proposed improvements to the water treatment plant include the addition of two new filters and a claricone, and additional improvements which will increase the plant's treatment capacity to 1.5 million gallons per day.

McCreary County has extended sewer lines to serve Whitley City, Stearns, Marshes Siding, and Pine Knot. Natural Gas lines are also being extended to these communities.

A new county health department is currently planned for Whitley City. The county plans to invest approximately \$625,000 in the project.

Neighborhood Analysis

The subject neighborhood is that area along US 27, from its intersection with George Jones Road, north to its intersection with Hwy. 700. The subject would be in the middle portion of the subject neighborhood. The subject neighborhood is located in the middle section of McCreary County, in Whitley City, Kentucky.

The area is highly commercial with some light residential influences. Located in the Whitley City Community are the main branches of the county banks, Krogers U-Save Grocery, doctors offices, several convenient style businesses, service stations, and several retail stores. It is considered the main commercial zone for the county. The neighborhood is convenient to or contains schools, shopping, and employment centers.

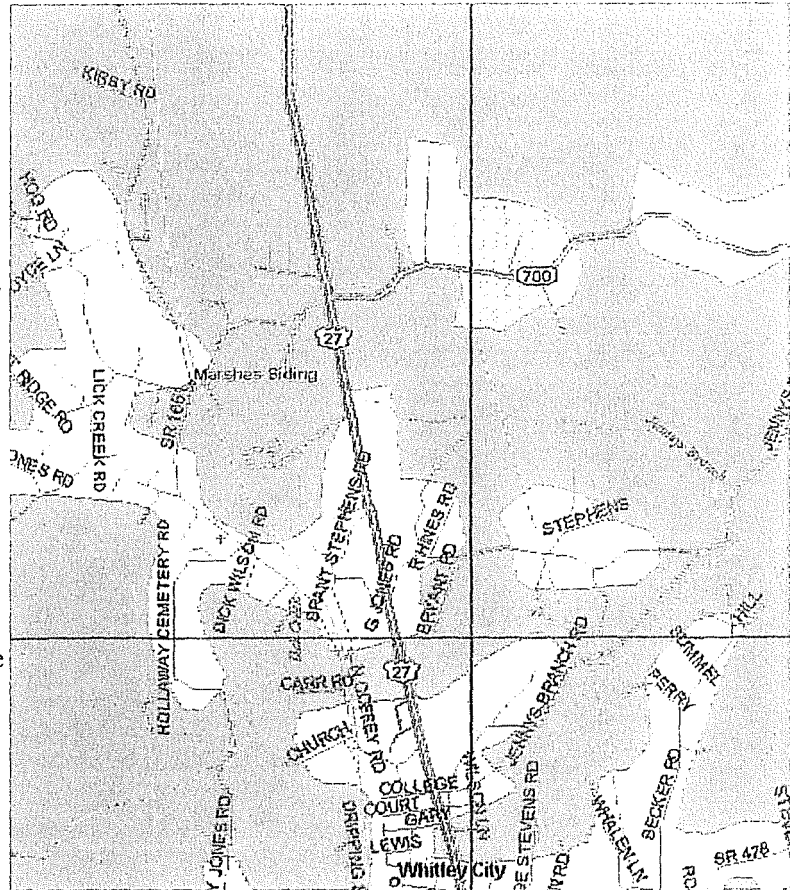

The neighborhood has public water and sanitary sewage provided by the McCreary Water District and electrical power provide by Kentucky Utilities. Highland Phone Service provides phone service. Citipower, LLC, provides natural gas. This section of 27 has the highest traffic counts within the county.

There are no known or apparent adverse conditions in the neighborhood at the present time.

The site has good access to US 27. US 27 is the County's major north-south artery, linking McCreary County with Pulaski County, Lexington and Interstate 75 to the north and Oneida and Knoxville to the south.

Site:

The site is an unimproved tract of land on the south side of Hwy 700, just west of its intersection with US 27. The tract will have between 225-230 feet of road frontage along Hwy 700.

There will be an access road along the east property line, with a possible second entrance onto Hwy 700. Visibility is good along Hwy 700, so ingress and egress are not problems. The site is at the road level of Hwy 700 27, and has topography that would

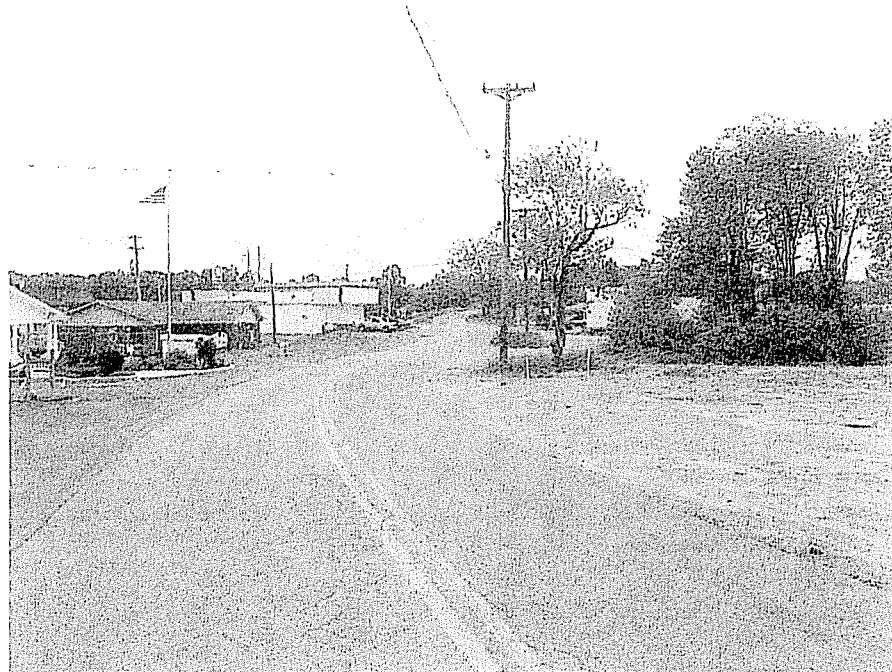

Street Scene

be classified as level-slightly roll. There is a highwall along the west property line. Hwy 700 is maintained by the Commonwealth of Kentucky. There are no streetlights, storm sewers or sidewalks along Hwy 700.

The legal description is unavailable.

FEMA Flood Insurance Rate Map

The subject site is located in Zone C of the Federal Emergency Management Agency Flood Insurance Rate Map for Community 210343 Panel Number 0004 A dated 11-25-77. Zone C is a zone of no flooding or minimal flooding.

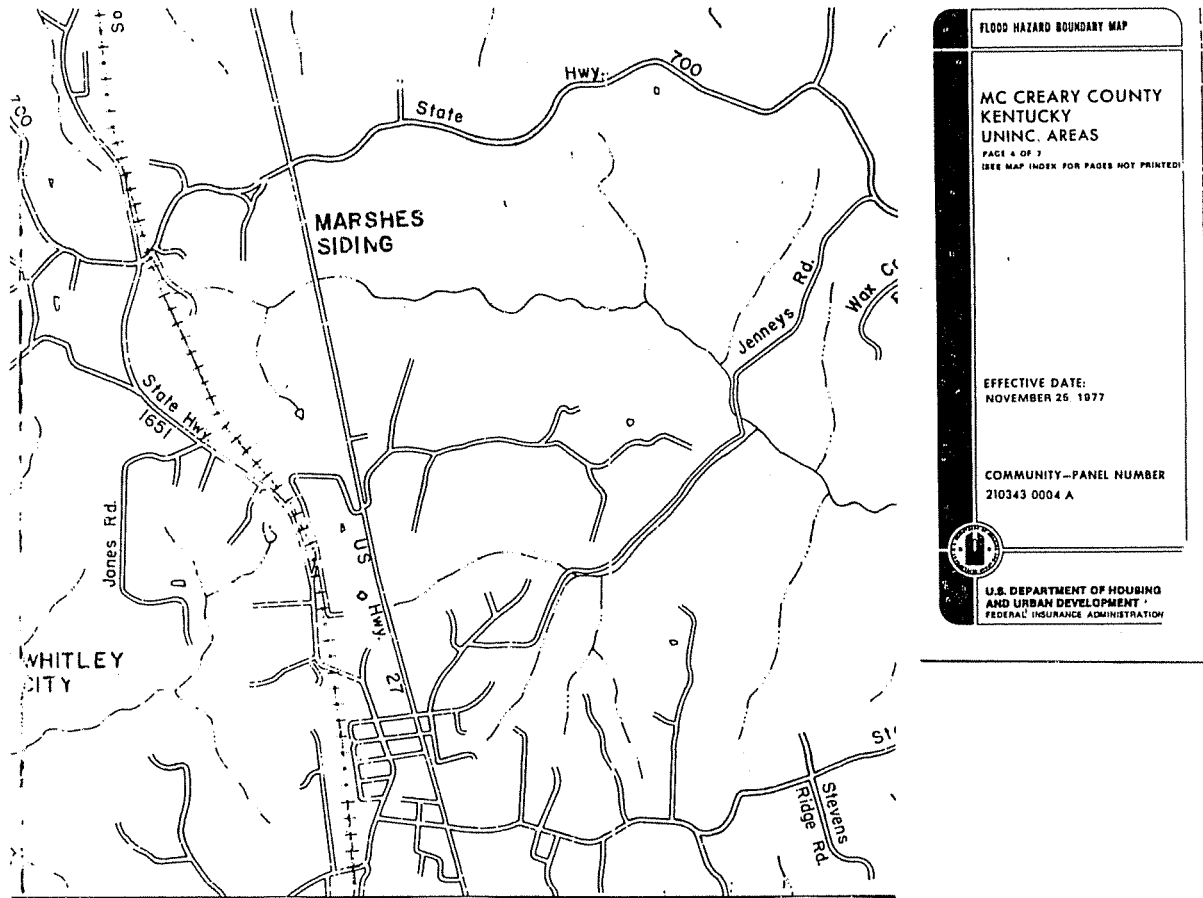

Improvements:

The subject site is unimproved

The site has all the public utilities. South Kentucky Rural Electric Co-operative Corporation provides electrical service. The McCreary County Water District provides public sewage and water. Natural Gas is provided by Citipower, LLC. Charter Communication provides the cable television service to the neighborhood and Highland Co-Operative provides the local telephone service.

The subject is appraised in an "as is " condition as of the date of the site visit, 1 May 2003.

Site from North (Front)

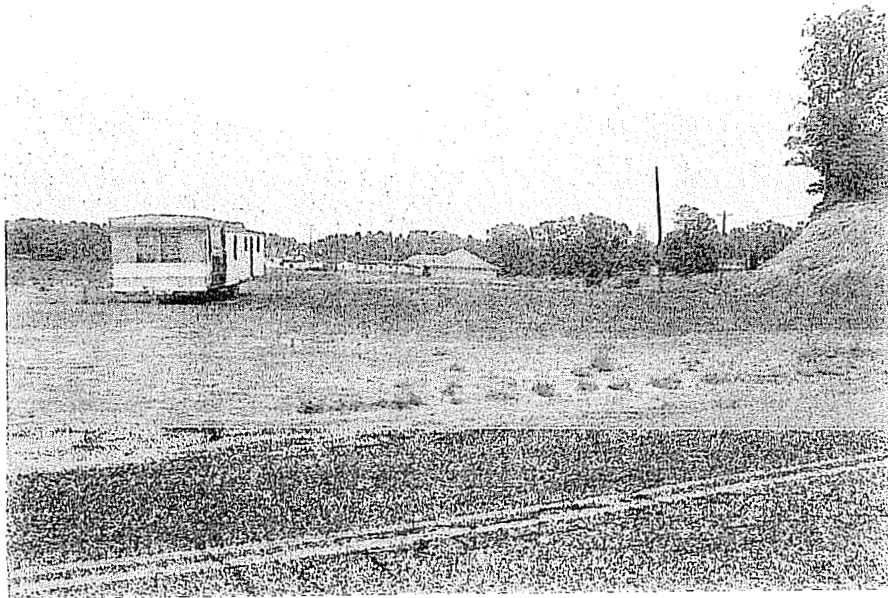

Site from South (Rear)



Portion of Site Behind Medical Building



Highest and Best Use

One of the major objectives of property analysis is to develop a conclusion about the highest and best, or most probable, use of the site and of the improved property. The information gathered and analyzed is all oriented toward that objective. Highest and best use is "that reasonable and probable use that supports the highest present value, as defined, as of the effective date of the appraisal". The highest and best use in the context of market value is the most probable use. Both the site and the improved property have a highest and best use at any given point in time. The highest and best use of the improved property may or may not be the same as the highest and best use of the site.

These definitions imply that ".....the determination of highest and best use results from the appraiser's judgment and analytical skill, i.e. that the use determined from analysis represents an opinion, not a fact to be found."

Highest and best use must be reasonable, probable, and proximate (likely to occur soon, if not immediately). It is not speculative or conjectural. It may or may not be the present use of either the site or the improved property.

Highest and best use can change over time as external market forces change. These forces include effective demand and all its components, public tastes and standards, land use regulations (especially zoning), and competition. In addition, the character of the subject property itself may change, thereby changing its highest and best use. This is why highest and best use is always estimated as of the valuation date. In some instances, highest and best use may anticipate the market, provided the conclusion is reasonable, probable, and proximate.

A property must have utility, reflected through market demand, to have a market function. Function, in turn, determines use, and use is a major determinant of value in the context of existing current market forces. Since market value is always the highest price that an informed and prudent

purchaser would pay, the uses in terms of which market value is estimated is highest and best use.

In estimating highest and best use following property analysis, the appraiser goes through four considerations, which have been referred to:

1. POSSIBLE use (physical): What uses are physically possible on the subject site or in the subject improvements, given the physical characteristics revealed by property analysis?
2. PERMISSIBLE use (Legal): What uses are permitted under existing zoning and other land use regulations and controls, and under existing deed restrictions, for the subject property?
3. FEASIBLE use (Appropriate use): Among legally permitted and physically possible uses for the subject property, which are appropriate, given the characteristics revealed by market, neighborhood, and property analysis? Which uses produce any net return to the owner, or a positive net present value?
4. HIGHEST AND BEST use: Among appropriate or feasible uses for the subject property, which will produce the highest present value.

Present use of the property may differ from highest and best use of the site: "The existing use will continue, however, unless and until land value in its highest and best use exceeds the total value of the property in its existing use.

The highest and best use of the subject site is subdivided into lots for offices, due to site size, location, and utility availability. Its proposed use would be an acceptable as highest and best use.

Value Estimation as a Forecast

Because value is the present worth of anticipated future benefits or income, the appraiser's task is to forecast the benefits and amenities that will be produced by the realty being appraised over its remaining economic life. Then the appraiser must forecast the manner in which the typical, informed purchaser will react to these anticipated future benefits. Real estate appraisal is always forward-looking from the date on which the value estimate is made, whenever that may be.

Forecasting involves making an estimate of future happenings or conditions. It consists of estimating what will most probably happen in the future, based in part on trends in the recent past, but tempered with analytical judgment. The appraiser making an estimate of value is, in fact, making a forecast of what will probably occur under stipulated market conditions. Prediction involves foretelling the future with an applied degree of accuracy or precision that is beyond the capacity of the appraiser. An estimate of value is simply that---an estimate. The appraiser has no mystic or occult powers to foresee the future with certainty.

Projection is a mechanical process of extrapolation or extending the experience of the past into the future via a mechanical formula. This may be simple straight-line projection or it may be based on a more complex formula. In either event, it is based on the presumption that the market will support the projections or forecasts.

Methods of Appraisal

There are generally three accepted approaches to market value. The cost approach or summation approach, which includes the valuation of raw land by comparison with recent sales of similar tracts being vacant plus the depreciated replacement cost of all improvements. The sales comparison approach, which is the process of comparing recent sales of similar properties to that of the subject, making adjustment for measurable differences. The income approach, which is based upon the premise that the income stream that a property is able to produce, when capitalized, will give a direct indication of a properties value.

In this report, the sales comparison approach is the only one utilized due the nature of the appraised parcel (vacant land). The market has been analyzed to provide an adjusted comparison of sales of this type of property. The market data approach is relied upon to give a fair indication of the subject.

Land Valuation

In order to estimate the market value of the subject's per acre price, a comparison has been made of recent sales of vacant land within the market area. Recent and similar sales were found and verified. The analysis of the site data has included consideration of various dissimilar features that influence value; such as size, location, physical utility and development potential of the sales presented. The following comparable sales are considered based on their comparative attributes of the subject. No time adjustments for data of sales are made as no appreciation can be abstracted from the marketplace.

Adjustments for cash equivalency are not required on any of the land sales. Purchasers typically have cash for the land or incorporate the land cost in their construction loans. Owner financing is not typical for these types of properties.