

APPLACHIAN WIRELESS

SITE: KITE, KY.

LOCATED ON THE ARNOLD FORK AND BATES BRANCH WATERSHEDS

MAP SHOWING STRUCTURES AND LAND OWNERS
(WITHIN 500 FEET OF THE PROPOSED TOWER)

2005-00064
RECEIVED

JUL 07 2005

PUBLIC SERVICE
COMMISSION

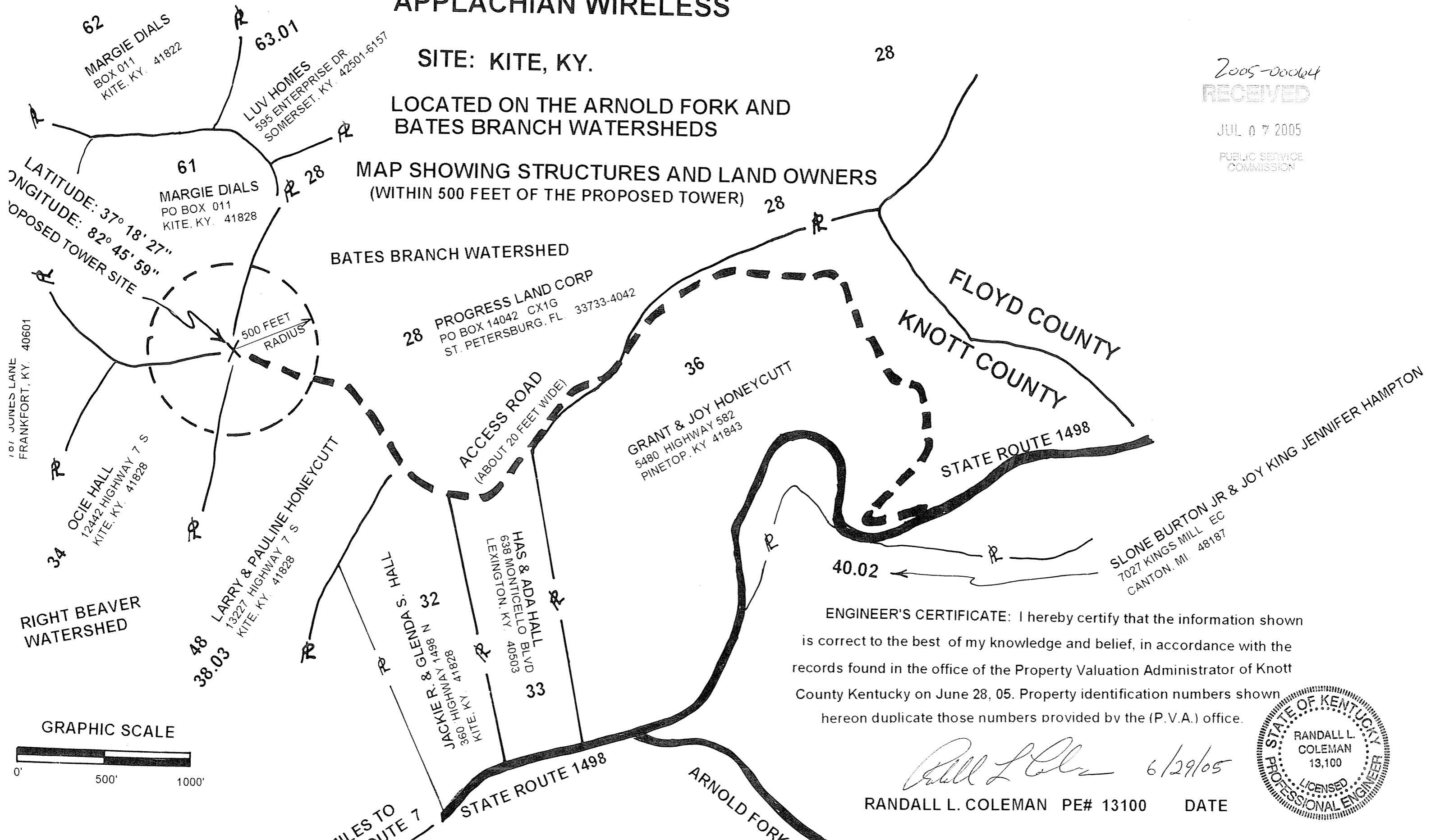

ENGINEER'S CERTIFICATE: I hereby certify that the information shown is correct to the best of my knowledge and belief, in accordance with the records found in the office of the Property Valuation Administrator of Knott County Kentucky on June 28, 05. Property identification numbers shown hereon duplicate those numbers provided by the (P.V.A.) office.

Randall L. Coleman 6/29/05
RANDALL L. COLEMAN PE# 13100 DATE

