

PRD-410  
4-83

CASE

NUMBER:

99-182

INDEX FOR CASE: 99-182  
SPRINT SPECTRUM, L.P. AGENT FOR WIRELESSCO., L.P.  
Construct  
CELL SITE - 3910 SOUTH FIFTH STREET - JEFFERSON

IN THE MATTER OF THE APPLICATION OF WIRELESSCO, L.P. BY AND  
THROUGH ITS AGENT AND GENERAL PARTNER SPRINT SPECTRUM, L.P.,  
FOR ISSUANCE OF A CERTIFICATE OF PUBLIC CONVENIENCE AND  
NECESSITY TO CONSTRUCT A PERSONAL COMMUNICATIONS SERVICES  
FACILITY IN THE LOUISVILLE MAJOR TRADING AREA  
(CHURCHILL DOWNS FACILITY)

SEQ NBR	ENTRY DATE	REMARKS
0001	05/13/99	Application.
0002	05/14/99	Acknowledgement letter.
0004	05/17/99	Letter acknowledging receipt of application; returning misfiled envelopes.
0005	05/17/99	Letter to Sandra Keene regarding case removal from docket.
M0001	05/19/99	JAMES & MARY RAY CITIZENS-PROTEST TO CONSTRUCTION OF CELL SITE
0003	05/21/99	Response sent to James Ray.



COMMONWEALTH OF KENTUCKY  
PUBLIC SERVICE COMMISSION  
730 SCHENKEL LANE  
POST OFFICE BOX 615  
FRANKFORT, KENTUCKY 40602  
www.psc.state.ky.us  
(502) 564-3940  
Fax (502) 564-1582

Ronald B. McCloud, Secretary  
Public Protection and  
Regulation Cabinet

Helen Helton  
Executive Director  
Public Service Commission

Paul E. Patton  
Governor

May 21, 1999

Mr. and Mrs. James Ray  
2616 Sunningdale Place West  
LaGrange, Kentucky 40031

Re: Docket No. 99-182

Dear Mr. and Mrs. Ray:

The Commission is in receipt of your letter in opposition to the 85 foot wood laminate pole proposed to be located at 3910 South Fifth Street. The application filed by Wirelessco, L.P., by and through its agent and general partner, Sprint Spectrum, L.P., was rejected by the Commission as prematurely filed. Please see attached letter to counsel for Sprint Spectrum from Helen Helton, Executive Director of the Commission. Please also find enclosed a copy of a letter to counsel for Sprint Spectrum from Wayne Bates, Manager of the Communications Branch, Division of Engineering.

Since this matter is presently before the Louisville and Jefferson County Planning Commission for a decision, you may wish to direct your concerns to it.

Sincerely,  
*Stephanie Bell*

Stephanie Bell  
Secretary of the Commission

alm

cc Ms. Sandra Keene





COMMONWEALTH OF KENTUCKY  
**PUBLIC SERVICE COMMISSION**  
730 SCHENKEL LANE  
POST OFFICE BOX 615  
FRANKFORT, KENTUCKY 40602  
www.psc.state.ky.us  
(502) 564-3940  
Fax (502) 564-1582

**Ronald B. McCloud, Secretary**  
**Public Protection and**  
**Regulation Cabinet**

**Helen Helton**  
**Executive Director**  
**Public Service Commission**

**Paul E. Patton**  
**Governor**

May 17, 1999

Ms. Sandra Keene  
Tilford, Dobbins, Alexander, Buckaway & Black  
1400 One Riverfront Plaza  
Louisville, Kentucky 40202

Re: Sprint Spectrum, L.P.  
Case No. 99-182

Dear Ms. Keene:

The Commission is in receipt of an application you filed on behalf of Sprint Spectrum, L.P. for a Certificate of Public Convenience and Necessity to construct and operate a Personal Communications Services facility at 3910 South Fifth Street, Louisville, Jefferson County, Kentucky.

Commission staff has thoroughly reviewed the application and finds that it is not ripe for filing. Commission Regulation 807 KAR 5:063, Section 2(3) presupposes that a proposal for the facility has been submitted to the planning commission and that the planning commission has rendered a final decision or that it has not rendered a decision and the statutory sixty days have passed. Sprint's proposal for the facility was submitted to the Louisville and Jefferson County Planning Commission on May 11, 1999 and no decision has been rendered. Therefore, pursuant to 807 KAR 5:001, Section 2, the application filed with this Commission by Sprint Spectrum on May 13, 1999 in Case No. 99-182 is rejected and will be removed from the docket.

Sincerely,

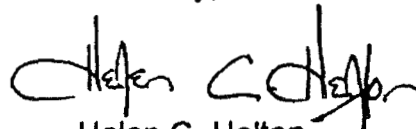
  
Helen C. Helton

alm



AN EQUAL OPPORTUNITY EMPLOYER M/F/D



COMMONWEALTH OF KENTUCKY  
**PUBLIC SERVICE COMMISSION**  
730 SCHENKEL LANE  
POST OFFICE BOX 615  
FRANKFORT, KENTUCKY 40602  
www.psc.state.ky.us  
(502) 564-3940  
Fax (502) 564-3460

**Ronald B. McCloud, Secretary**  
**Public Protection and**  
**Regulation Cabinet**

**Helen C. Helton**  
**Executive Director**  
**Public Service Commission**

**Paul E. Patton**  
**Governor**

May 21, 1999

Mr. Mark W. Dobbins  
Ms. Sandra F. Keene  
Tilford, Dobbins, Alexander,  
Buckaway & Black  
Attorneys at Law  
1400 One Riverfront Plaza  
Louisville, Kentucky 40202

RE: WirelessCo., L.P. Notice of Collocation of a Facility on an Existing Structure

Dear Sir/Madam:

The Commission is in receipt of the attached letter informing the Commission Staff of its intent to place a facility on an existing structure. It is the opinion of the Commission staff that placement of the facilities as described is an extension in the ordinary course of business pursuant to KRS 278.020(1) and therefore a Certificate of Public Convenience and Necessity is not required.

Please be advised that this opinion does not relieve the utility from compliance with local requirements for placement of the facility.

If you have any questions regarding this matter, please feel free to contact me.

Sincerely,

A handwritten signature in cursive script that reads "Wayne Bates".

Wayne Bates, Manager  
Communications Branch  
Division of Engineering

Attachment



TILFORD, DOBBINS, ALEXANDER,  
BUCKAWAY & BLACK

ATTORNEYS AT LAW

1400 ONE RIVERFRONT PLAZA  
LOUISVILLE, KENTUCKY 40202

(502) 584-6137

HENRY J. TILFORD (1880-1968)  
CHARLES W. DOBBINS (1916-1992)  
DONALD H. BALLEISEN (1924-1993)  
LAWRENCE W. WETHERBY (1908-1994)

STUART E. ALEXANDER, JR.  
WILLIAM A. BUCKAWAY, JR.  
CHARLES W. DOBBINS, JR.  
TERRELL L. BLACK  
JOHN M. NADER<sup>3</sup>  
MARK W. DOBBINS  
STUART E. ALEXANDER, III  
JOHN A. WILMES  
SANDRA F. KEENE  
THOMAS J. B. HURST  
H. KEVIN EDDINS<sup>1</sup>

CAROLYN K. BALLEISEN<sup>2</sup>

RANDOLPH NOE<sup>1</sup>  
MICHAEL G. KAREM<sup>4</sup>  
\* Of Counsel

RECEIVED  
MAY 20 1999  
PUBLIC SERVICE  
COMMISSION

TELECOPIERS  
(502) 584-2318  
(502) 587-1806

<sup>1</sup>Also admitted in Indiana

<sup>2</sup>Also admitted in New York

<sup>3</sup>Also admitted in District of Columbia  
and Maryland

<sup>4</sup>Also admitted in District of Columbia

May 19, 1999

Hon. Helen Helton  
Executive Director  
Public Service Commission of Kentucky  
P.O. Box 615  
730 Schenkel Lane  
Frankfort, Kentucky 40602

**RE: Ordinary Course of Business Extension  
WirelessCo., L.P., by and through Sprint Spectrum, L.P.  
Cell Site in Jefferson County, Kentucky**

Dear Ms. Helton:

I am writing to advise you that Sprint Spectrum, L.P., ("Sprint Spectrum") on behalf of Wirelessco, L.P., intends to place a wood laminated antenna pole at 3910 South Fifth Street, Louisville, Jefferson County, Kentucky. Said pole placement is to accomodate Sprint Spectrum's Personal Communications Services ("PCS") antenna equipment. Placement of the pole does not require the elaborate permanent foundation or construction as a wireless telecommunications "tower." The facilities related ground equipment will be located in a building adjacent to the pole site. Drawings of the pole, which include foundation detail, are attached hereto.

Directions to the site from the county seat of Jefferson County, Kentucky located at 531 West Jefferson Street: Take South Sixth Street two blocks to Chestnut Street. Turn Right onto Chestnut Street (east) and travel three blocks to Third Street. Turn right (south) onto Third Street and travel approximately 3.6 miles, passing the University of Louisville campus, to Kenton Street. Turn right (west) on Kenton and go to Fifth Street. The site is on teh corner of Dresden and Fifth Street. The coordinates of the tower are: Lat: 38-11-52.04; Long: 85-46-8.78.

It is our understanding that placement of the proposed wood laminate pole and installation of Sprint Spectrum's antenna thereon requires only the notice provided herein, rather than a formal application to the Public Service Commission. (See Staff Opinion Letter dated April 6,

1998, in re: SouthEast Telephone, attached hereto). The proposed pole placement is an extension of the business described in the Application of WirelessCo., L.P. to the Kentucky Public Service Commission filed on February 27, 1996 (Case Number 96-077).

I would appreciate your returning to my attention in the enclosed self-addressed stamped envelope, a date stamped copy of this letter verifying that it has been received by your office.

If you or your staff have any questions or need additional information regarding the above, please advise.

Many thanks.

Sincerely,

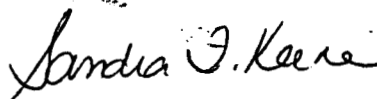

Mark W. Dobbins  
Sandra F. Keene

Enclosures

G:\OFFICE\MWD\SPRINT\SPECTRUM\CHURCHIL\HELTON.OCB

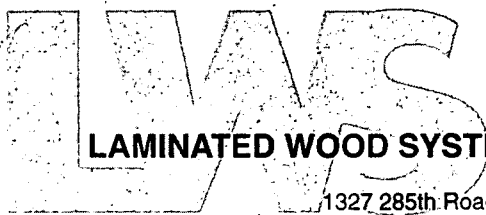

LAMINATED WOOD SYSTEMS, INC.

1327 285th Road • P.O. Box 386 • Seward, NE 68434 • 800-949-3526 • Fax 402-643-4374 • e-mail lws@navix.net

E-Lam  
Laminated Wood  
Antenna Pole

for

Sprint PCS  
Site # LV13XC400  
Churchill Downs Site  
Louisville, Kentucky

Design Calculations  
(4 Pages + Cover Sheet)

Pole Class = AP755G150T16P

April 12, 1999



**PoleEnforcer®**

Engineered Groundline Reinforcing Products

**E-LAM®**

Engineered Laminated Wood Products

**PHASERAISER®**

Raising Structures to New Heights



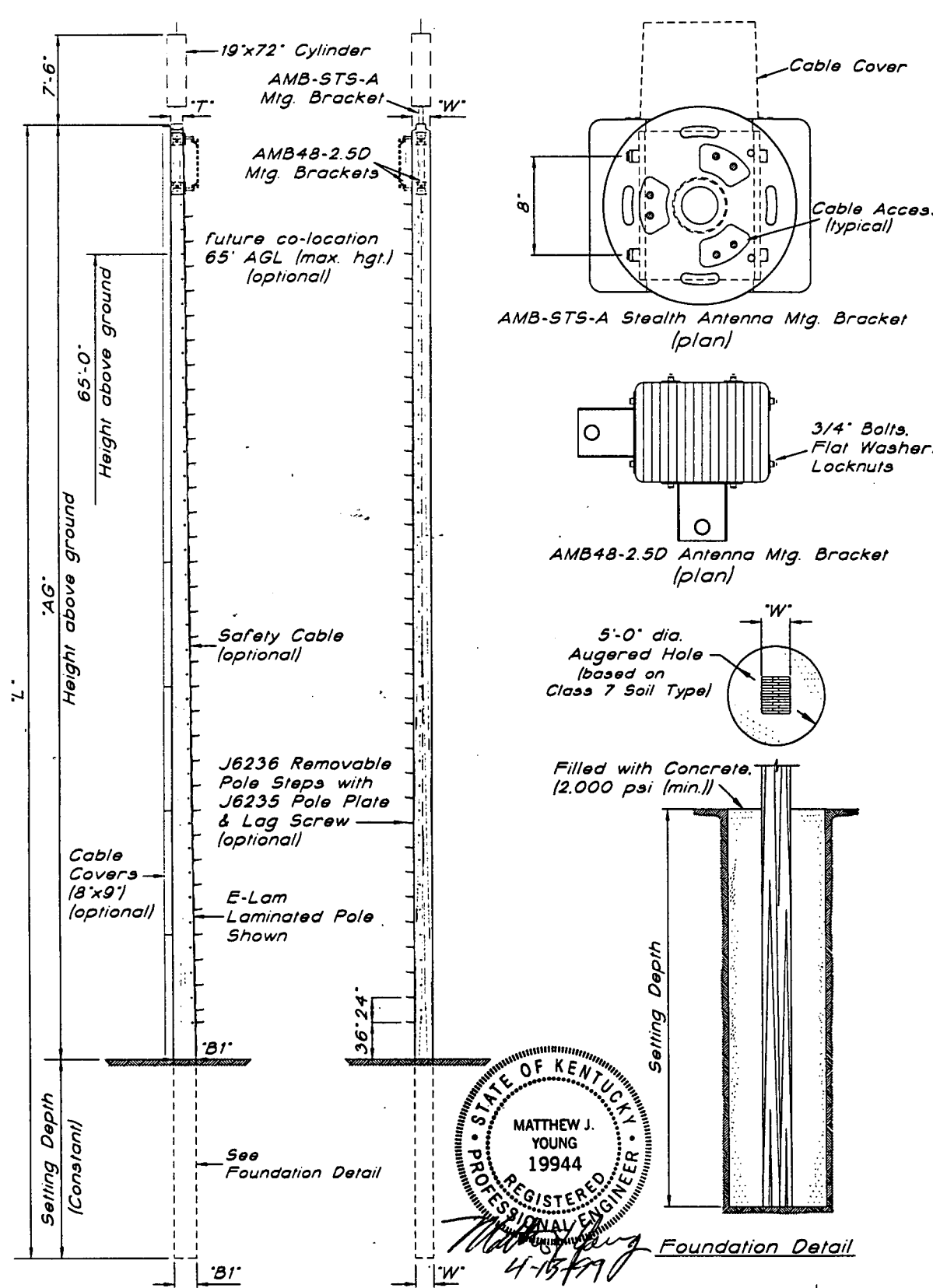

Pole Class	'AG'	Setting Depth	'L'	'W'	'T'	'B1'
AP755G150T16P	75'-6"	15'-0"	90'-6"	18 1/4"	12"	22"

Type "SPSM-0056.06A1"  
3-Sector Antenna Structure  
Sprint PCS

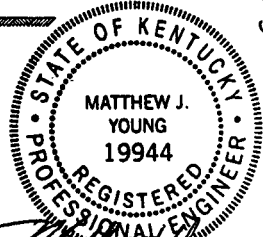

© LWS 1/99				<b>Laminated Wood Systems, Inc.</b> <b>E-LAM</b> P.O. BOX 386, SEWARD, NE 68434 1-800-949-ELAM DRAWN: C. Buetner DATE: 1-27-00 DWG. NO.: SPSM-0056.06A1			
4							
3				3-31-99			
2				2-3-99			
1				1-29-99			
NO.	REVISION	DATE	CK.				

ACAD DWG. FILE: SPM566A1

Calculations for:  
 75'-6" AGL Laminated Wood Antenna Pole  
 Pole Class = AP755G150T16P

Site #: LV13XC400

Address: Churchill Downs - Louisville, Kentucky

Pole Parameters		Wind Pressure	
Width =	18.25 in.	AGL Height (ft.) =	75.5
Top Depth =	12 in.	Basic Wind Speed (MPH) (V) =	70
Bot. Depth =	22 in.	P = $C_e \times C_q \times q_s \times I_w$ (U.B.C. Eqn. 18-1)	
AGL Height =	75.5 ft.	$C_e =$	1.53 (U.B.C. Table 16-G)
Wood Species =	Southern Yellow Pine	$C_q =$	1.4 (U.B.C. Table 16-H)
		$q_s$ (p.s.f.) =	12.6 (U.B.C. Table 16-F)
		$I_w =$	1.0 (U.B.C. Table 16-K)
Surface Areas (Sq. Ft.)			
Ant. Location 1 (Transverse) =	9.5	Ant. Location 3 (Transverse) =	8.0
Ant. Location 1 (Longitudinal) =	9.5	Ant. Location 3 (Long.) =	8.0
Ant. Location 2 (Transverse) =	2.0	Ant. Location 4 (Transverse) =	56.6
Ant. Location 2 (Longitudinal) =	2.0	Ant. Location 4 (Long.) =	56.6
Pole (Trans.) =	114.8	Ant. Loc. 1 & 2 - Sprint	
Pole (Long.) =	107.0	Ant. Loc. 3 - potential future co-location	
		Ant. Loc. 4 - cable cover surface area	
Wind Loads (lbs.)			
Ant. Location 1 (Transverse) =	256.4	Ant. Location 3 (Transverse) =	215.9
Ant. Location 1 (Longitudinal) =	256.4	Ant. Location 3 (Long.) =	215.9
Resultant Location (ft.) =	80.0	Resultant Location (ft.) =	65.0
Ant. Location 2 (Transverse) =	54.0	Ant. Location 4 (Transverse) =	1,528.3
Ant. Location 2 (Longitudinal) =	54.0	Ant. Location 4 (Long.) =	1,528.3
Resultant Location (ft.) =	72.5	Resultant Location (ft.) =	37.8
Pole (Trans.) =	3,099.0	Pole (Long.) =	2,886.7
Resultant Location (ft.) =	37.8	Resultant Location (ft.) =	34.0

<b>Groundline Moments (ft.-lbs.)</b>			
Ant. Location 1 (Transverse) =	20,511.8	Ant. Location 3 (Transverse) =	14,034.4
Ant. Location 1 (Longitudinal) =	20,511.8	Ant. Location 3 (Longitudinal) =	14,034.4
Ant. Location 2 (Transverse) =	3,913.4	Ant. Location 4 (Transverse) =	57,691.9
Ant. Location 2 (Longitudinal) =	3,913.4	Ant. Location 4 (Longitudinal) =	57,691.9
Pole (Trans.) =	116,986.4	Pole (Long.) =	98,290.0
Total Trans. G.L.M. =	213,138		
Total Long. G.L.M. =	194,442		

### Maximum Allowable Bending Stress

Maximum Allowable Bending Stress =  $F_b \times$  Adjustment Factors

$$F_{bx} = 2400 \text{ p.s.i.}$$

$$F_{by} = 1500 \text{ p.s.i. (Actual lay-up meets or exceed U.B.C. 24F-V6 layup.)}$$

$$F_{bx-x} = F_{bx} \times C_v \times C_d \times C_w = 2,624 \text{ p.s.i.}$$

$$F_{by-y} = F_{by} \times C_{fu} \times C_d \times C_w = 1,939 \text{ p.s.i.}$$

$C_v$  = Volume Reduction Factor, p. 2-824 U.B.C., 1994 and p. 4-103 A.I.T.C. Fourth Edition, 1994

$$C_v = 0.854$$

$C_d$  = Load Duration Factor, p.2-810 U.B.C., 1994

$$C_d = 1.6$$

$C_{fu}$  = Flat Use Factor, pp. 4-102 to 4-103. A.I.T.C. Fourth Edition, 1994

$$C_{fu} = 1.01$$

$C_w$  = Wet Use Factor, p. 2-877 U.B.C., 1994

$$C_w = 0.8$$

Maximum Allowable Stress (Trans.) = 2,624 p.s.i.

Maximum Allowable Stress (Long.) = 1,939 p.s.i.

### Calculated Bending Stresses at Groundline

<b>Transverse</b>		<b>Longitudinal</b>	
$S \text{ (in.}^3\text{)} = 1,472.2$		$S \text{ (in.}^3\text{)} = 1,221.2$	
G.L.M. = 213,138 ft-lbs		G.L.M. = 194,442 ft-lbs	
Max. Calc. Bend. Stress (p.s.i.) = 1,737		Max. Calc. Bend. Stress (p.s.i.) = 1,911	
OK 1,737 < 2,624		OK 1,911 < 1,939	

**Embedment Recommendation (per U.B.C. Eqn. 6-1)**

Allow. Found. Pres. at 1/3 Depth = 1,000 p.s.f.

(Per February 1, 1999 Soils Report & 1994 U.B.C.)

Resultant Load (P) = 5,154 lbs.

Resultant Loc. (h) = 41.36 ft.

Foundation Diameter = 5.0 ft.

Foundation Depth = 15.0 ft.

d = Min. Depth per U.B.C. Eqn. 6-1

A = 2.41

d = 11.7 ft.

Therefore, the actual embedment depth of 15.0 feet exceeds the minimum embedment depth of 11.7 feet as calculated per U.B.C. Eqn. 6-1.



COMMONWEALTH OF KENTUCKY  
PUBLIC SERVICE COMMISSION  
730 SCHENKEL LANE  
POST OFFICE BOX 615  
FRANKFORT, KENTUCKY 40602  
(502) 564-3940

April 6, 1998

Lucian A. Dade  
Vice President  
SouthEast Telephone  
P.O. Box 444  
Hopkinsville, Kentucky 42240

Dear Mr. Dade:

This is in response to your March 6, 1998 letter regarding whether issuance of a Certificate of Public Convenience and Necessity ("CPCN") is necessary prior to construction of wooden utility poles used to support antenna configurations for wireless telecommunications service.

KRS 278.020 and 807 KAR 5:001, Section 9, set forth the general legal standards in regard to obtaining a CPCN for constructing new plant. KRS 278.650 and 807 KAR 5:063, expand the requirements for antenna towers for the purpose of providing wireless telecommunications service. None of these provisions of law requires that the type of structure you describe require a CPCN.

KRS 278.020(1), provides that no one shall begin constructing a facility for furnishing utility service without a CPCN "except ... ordinary extensions of existing systems in the usual course of business." 807 KAR 5:001, Section 9(3), in turn, defines "usual course of business" construction as [1] that which does not "create wasteful duplication of plant," does not conflict with "service of other utilities," and does not involve sufficient money to "materially affect" the utility's financial condition; or [2] that which does not result in "increased charges" to the utility's customers. It is perfectly reasonable to conclude that what is essentially a "telephone pole" does not materially affect a utility's financial condition; nor is it likely to increase charges to customers.<sup>1</sup> Wasteful duplication of plant is not an issue; nor, in a competitive market, is "conflict" with other utilities an issue. Thus, pursuant to KRS 278.020 and 807 KAR 5:001, Section 9(3), construction of poles to provide wireless telecommunications service is construction in the usual course of business for which no CPCN is necessary.

<sup>1</sup> Of course, this Commission does not regulate the rates of wireless telecommunications carriers and would not require a certificate on these grounds.

Because these facilities are built to provide wireless telecommunications service, however, the inquiry cannot end there. It is also necessary to examine KRS 278.650 — a statute that applies only to PCS and cellular construction — to determine whether PSC proceedings are necessary prior to construction of these poles. Our opinion is that they are not.

The requirements of KRS 278.650 are triggered when a utility proposes "construction of an antenna tower for cellular telecommunications services or personal communications services..." The statute consistently refers to the construction it addresses as a "tower." It is illogical to characterize a 90-foot telephone pole as a "tower." Further, it would appear discriminatory to define a telephone pole as a "tower" in order to impose restrictions and expenses on wireless companies, when telephone poles placed by wireline providers are not subject to those restrictions and expenses. Finally, the engineering concerns related to construction requiring elaborate foundation design simply are not implicated by the erection of telephone poles.

Therefore, the Commission will not require a CPCN filing for construction of wooden utility poles. However, any company wishing to install wooden poles on which to mount antennas to provide wireless service should, prior to installation, submit to the Commission a letter fully describing the proposed installation. Commission staff will review the information provided and will provide the utility with its determination regarding whether the "usual course of business" exception applies. Utilities should be aware that they must still comply with local permit requirements regardless of Commission staff's determination in regard to the need for a CPCN.

If you have any further questions, please contact Jeff Johnson of our Engineering staff at 502/564-3940.

Sincerely,

  
Helen C. Helton  
Executive Director

Executive Director  
Public Service Commission  
P. O. Box 615  
Frankfort, Kentucky 40502

RECEIVED

MAY 19 1999

PUBLIC SERVICE  
COMMISSION

Re: Public Notice – Kentucky Public Service Commission  
Docket No. 99-182

Dear Executive Director, Public Service Commission:

We do not agree to the proposed construction of the 85 foot wood laminate monopole with attached antennas and equipment shelter to be located at 3910 South Fifth Street, Louisville, Jefferson County, Kentucky. Our property is the adjoining property at 3912 South Fifth Street, Louisville, Kentucky, Jefferson County, 40208. This is a residential property and to install this antenna would depreciate the value of our property and cause an eyesore to the neighborhood.

We have owned our property at 3912 South Fifth Street Louisville, Kentucky 40208 several years prior to the owners of the property at 3910 South Fifth Street. The owner of the property at 3910 South Fifth Street, Louisville, Ky., 40208, does not live on these premises and this antenna is not being installed next to his residence. If it were being installed next to your residential property you would be opposed to it as well.

We hope you will consider our views and the fact that this antenna is making some people wealthy at the same time it is not only depreciate the value of our property, it is also depreciating this neighborhood.

We would like to bring to your attention our correct mailing address, it should read 2616 Sunningdale Place West, LaGrange, Ky. 40031. Because of the incorrect spelling and the wrong house numbers in our address, this is the first notification we received. Please make the correction to our mailing address so that we can receive any further information regarding this proposal.

Sincerely,



James & Mary Ray



COMMONWEALTH OF KENTUCKY  
PUBLIC SERVICE COMMISSION  
730 SCHENKEL LANE  
POST OFFICE BOX 615  
FRANKFORT, KENTUCKY 40602  
www.psc.state.ky.us  
(502) 564-3940  
Fax (502) 564-1582

Ronald B. McCloud, Secretary  
Public Protection and  
Regulation Cabinet

Helen Helton  
Executive Director  
Public Service Commission

Paul E. Patton  
Governor

May 17, 1999

Ms. Sandra Keene  
Tilford, Dobbins, Alexander, Buckaway & Black  
1400 One Riverfront Plaza  
Louisville, Kentucky 40202

Re: Sprint Spectrum, L.P.  
Case No. 99-182

Dear Ms. Keene:

The Commission is in receipt of an application you filed on behalf of Sprint Spectrum, L.P. for a Certificate of Public Convenience and Necessity to construct and operate a Personal Communications Services facility at 3910 South Fifth Street, Louisville, Jefferson County, Kentucky.

Commission staff has thoroughly reviewed the application and finds that it is not ripe for filing. Commission Regulation 807 KAR 5:063, Section 2(3) presupposes that a proposal for the facility has been submitted to the planning commission and that the planning commission has rendered a final decision or that it has not rendered a decision and the statutory sixty days have passed. Sprint's proposal for the facility was submitted to the Louisville and Jefferson County Planning Commission on May 11, 1999 and no decision has been rendered. Therefore, pursuant to 807 KAR 5:001, Section 2, the application filed with this Commission by Sprint Spectrum on May 13, 1999 in Case No. 99-182 is rejected and will be removed from the docket.

Sincerely,

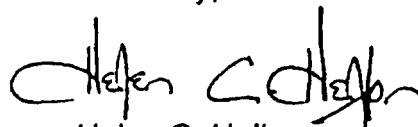
  
Helen C. Helton

alm



AN EQUAL OPPORTUNITY EMPLOYER M/F/D





COMMONWEALTH OF KENTUCKY  
**PUBLIC SERVICE COMMISSION**  
730 SCHENKEL LANE  
POST OFFICE BOX 615  
FRANKFORT, KENTUCKY 40602  
www.psc.state.ky.us  
(502) 564-3940  
Fax (502) 564-3460

**Ronald B. McCloud, Secretary**  
**Public Protection and**  
**Regulation Cabinet**

**Helen Helton**  
**Executive Director**  
**Public Service Commission**

**Paul E. Patton**  
**Governor**

May 17, 1999

To: All parties of record

RE: Case No. 99-182  
SPECTRUM, L.P. AGENT FOR WIRELESSCO., L.P.  
(Construct) CELL SITE – 3910 SOUTH FIFTH STREET – JEFFERSON

This letter is to acknowledge receipt of initial application in the above case. The application was date-stamped received May 13, 1999 and has been assigned Case No. 99-182. In all future correspondence or filings in connection with this case, please reference the above case number.

Sandra Keene called today requesting that we return the five inadvertently filed envelopes which are labeled Confidential Proprietary Exhibit I; Exhibit six. Ms. Keene has also advised Commission staff that she will be re-filing this information as soon as possible.

If you need further assistance, please contact my staff at 502/564-3940.

Sincerely,

A handwritten signature in cursive script that reads "Stephanie Bell".

Stephanie Bell  
Secretary of the Commission

SB/jc



**COMMONWEALTH OF KENTUCKY**  
**BEFORE THE PUBLIC SERVICE COMMISSION**

**RECEIVED**  
**MAY 13 1999**  
**PUBLIC SERVICE**  
**COMMISSION**

In the matter of:

APPLICATION OF WIRELESSCO, L.P. BY AND )  
THROUGH ITS AGENT AND GENERAL PARTNER )  
SPRINT SPECTRUM, L.P., FOR ISSUANCE OF A )  
CERTIFICATE OF PUBLIC CONVENIENCE AND )  
NECESSITY TO CONSTRUCT A PERSONAL ) CASE NO. 99-182  
COMMUNICATIONS SERVICES FACILITY )  
IN THE LOUISVILLE MAJOR TRADING AREA )  
[CHURCHILL DOWNS FACILITY ] )

**APPLICATION**

WirelessCo., L.P., by and through its agent and general partner, Sprint Spectrum, L.P. (hereinafter "Sprint Spectrum") hereby applies for a Certificate of Public Convenience and Necessity to construct and operate a Personal Communications Services ("PCS") facility to complement the network which will serve the customers of the Louisville Major Trading Area ("MTA"). In support of this Application, Sprint Spectrum respectfully states the following.

1. The complete name and address of the Applicant is: Sprint Spectrum, L.P., agent and general partner for WirelessCo., L.P., 11390 Old Roswell Road, Suite 100, Alpharetta, Georgia 30004.
2. WirelessCo., L.P., is a Delaware Limited Partnership. The Kentucky Public Service Commission (the "Commission") has found that it has the technical, managerial and financial ability to operate a Commercial Mobile Radio Service ("CMRS") in the order dated April 23, 1996, Case Number 96-077. A copy of WirelessCo's Articles of Incorporation were attached as an exhibit to the Application in those proceedings.

3. Sprint Spectrum proposes to construct a monopole facility at 3910 South Fifth Street, Louisville, Jefferson County, Kentucky, an area located entirely within the Louisville M.T.A.

Applicant refers to the site of such tower, for shorthand purposes, as the "Chuchill Downs" site.

4. The proposed PCS facility will consist of a 75 foot monopole , with attached antennas extending upward for a maximum total height of 85 feet, and a concrete pad to accommodate two (2) base transceiver station (BTS) units. The BTS units will consist of one (1) current unit and one (1) future unit. The Applicant's ground equipment (BTS units) will be located inside an adjacent garage building owned by CRI Heating and Cooling. Tower design information, including the vertical tower profile, is attached hereto as Exhibit "A."

5. The site development plan, signed and sealed by a professional engineer registered in Kentucky is included as Exhibit "B". A survey, signed and sealed by a professional land surveyor licensed in Kentucky, that shows the proposed location of the tower and all easements and existing structures within 500 feet of the proposed site and all easements and structures within 200 feet of the access drive, including the intersection with the public street system, is included as Exhibit "B." The site development plan and survey of the property were prepared by H.E. Rudy Consulting Engineers. Certification, by a professional surveyor licensed in Kentucky, that the proposed facility is not located within a 100 year flood plain is included as Exhibit "B-1." Thus, a detailed description of the manner in which the proposed facility will be constructed may be found in Exhibits "A" and "B," and "B-1."

6. According to the Public Service Commission website, the names of all public utilities, corporations, or persons operating within Jefferson County and with whom the proposed new construction is likely to compete are: Kentucky CGSA, d/b/a/ BellSouth Mobility, Alltel Kentucky, Inc., and BellSouth Telecommunications, Inc.

7. Public convenience and necessity require the construction of this proposed PCS facility.

The proposed PCS facility is essential to implement service to Sprint Spectrum's current and future customers. The Facility also is necessary in accordance with FCC mandates for Sprint Spectrum's license in the Louisville M.T.A.

The process that was used in selecting the site for the proposed PCS facility by the Applicants was consistent with the process used for selecting all other existing and proposed PCS facilities within the Louisville M.T.A. In its initial design phase, Sprint Spectrum utilized an FCC database which identifies all existing towers and attempted to position its search rings in such a way so as to maximize co-location opportunities. For search rings in which no existing telecommunications towers existed (or where said towers were not reasonably available for collocation), such as the site proposed herein, Applicant investigated said search rings to locate tall buildings, water tanks, and other suitable, collocatable structures. No suitable collocatable structures were identified within the vicinity of Sprint Spectrum's search ring. A map, drawn to scale, which clearly depicts Sprint Spectrum's search area is attached hereto as "Exhibit C."

The Applicant's engineers selected the optimum site in terms of elevation and location to provide the best quality service to its wireless communications customers in the service area. The search by the engineers for a proposed PCS facility included the measurement of signal levels from other proposed PCS facilities inside the Louisville M.T.A. The criteria used to identify uninterrupted service required the engineers to look for signal strengths above -100dBm. This particular level is determined to be the minimum signal for PCS phones to function adequately.

8. The proposed PCS facility will serve Kentucky customers in an area totally within Applicants' proposed service area in the Louisville M.T.A.

9. The proposed PCS facility design has been developed with consideration to severe wind load of 70 m.p.h., which conforms to standard EIA/TIA-222-F. The Electronic Industries

Association Standards are accepted by the American National Standards Institute and the proposed facility is a nationally accepted tower design.

10. The soil boring and subsequent geotechnical engineering study were performed by Terracon, which has performed hundreds of such studies for the cellular industry and others of similar interest. Terracon's offices are located 718 Airpark Center Drive, Nashville, Tennessee. The principal engineer for the site is Timothy G. LaGrow, a registered Professional Engineer for the Commonwealth of Kentucky. A copy of the Report of Geotechnical Exploration dated February 1, 1999 is attached hereto as Exhibit "D" A copy of the Applicant's NEPA checklist is attached as Exhibit "E."

The full legal description of the lease area is included in Exhibit "B."

11. The foundation design for this proposed tower and PCS facility has been developed with the information provided in Terracon's geotechnical report. The final design for the foundation is included with Exhibit "B".

12. Personnel directly responsible for the design and construction of the proposed facility are qualified and experienced. The initial design of the tower and foundations was performed by E-Lam Laminated Wood Systems, Inc. The engineer of the design is Matthew J. Young, P.E. The construction of the proposed PCS facility will be performed by Heinz-Fischer, Inc. The construction superintendent is Jeff C. Fischer. Heinz-Fischer has been in the construction business for over 50 years; and specializes in construction of telecommunications facilities. Currently, Heinz-Fischer handles 60% of the St. Louis, Missouri wireless market. Over the past ten years Heinz-Fischer also has constructed facilities in several markets across the country.

In the event the initial design of the tower and foundation is subsequently revised, the Applicants will amend this Application accordingly and will file with the Commission original and final

drawings pursuant to applicable laws and regulations.

13. An aeronautical study was performed by Airspace Safety Analysis Corporation ("ASAC"). ASAC determined that a structure height of 85' AGL does not exceed any FAR Part 77 or any FCC part 17 notice requirements, thus FAA notice is not required. A copy of the ASAC report is attached as Exhibit "F." Said aeronautical study also indicates that it is not necessary to file any application/notice of construction with the Kentucky Airport Zoning Commission (KAZC).

14. Form 854 will be submitted to the FCC as required pending determination by the FAA. Since the proposed PCS facility will serve only the Louisville M.T.A., no further approvals by the FCC are required. See 47 C.F.R. 24.11 (b), "[b]lanket licenses are granted for each market and frequency block. Applications for individual sites are not required and will not be accepted."

15. The site for the proposed PCS facility is being leased from CRI, Inc. A copy of the lease Agreement, with financial terms redacted, is attached as Exhibit "G."

16. Appropriate notices (in compliance with 807 KAR 5:063 Section 2 (1)), 2' x 4' , with the word "MONOPOLE" in letters at least 4" high, have been posted in a visible location on the proposed site and on the nearest public road and shall remain posted for at least two (2) weeks after the Application is filed. The location of the proposed facility has been published in the Courier Journal, a newspaper of general circulation in Jefferson County, Kentucky.

17. Clear directions to the proposed site from the county seat are set forth in Exhibit "H." Said directions were prepared by C. Bruce Snook, H.E. Rudy, Inc., whose telephone number is (502) 584-4118.

18. Prior to filing this Application, Sprint Spectrum submitted its proposal for the facility

described herein to the Louisville and Jefferson County Planning Commission. Said proposal was submitted on 5-11-99. Copies of information submitted to said planning commission, in addition to the documents and information supplies in this Application, are included as "Exhibit I."

19. Applicant has notified every person who, according to the records of the property valuation administrator, owns property within 500 feet of the proposed tower by certified mail, return receipt requested, of the proposed construction; has been given the docket number under which the proposed Application will be processed; and has been informed of his or her right to request intervention.

20. A list of the property owners so notified is attached as Exhibit "J", together with copies of the certified letters sent to listed property owners. Copies of the return receipts will be filed with the Commission when received.

21. The area, as depicted in Exhibits "B", in which the proposed facility is to be constructed is zoned R-5. CRI, Inc., a Heating and Cooling business, owns and occupies the area of the proposed facility.

22. Applicant has considered the likely effects of the installation on nearby land uses and values and has concluded that there is no more suitable location reasonably available from which adequate service can be provided. Applicant investigated the possibility of co-location, but there are no like facilities or other tall structures within the Applicant's search ring upon which Applicant can reasonably collocate. Applicant submitted a proposal to Churchill Downs to replace an existing Louisville Gas and Electric utility pole with a pole which could support Applicants' wireless telecommunications equipment. Churchill Downs declined Applicant's proposal based upon its Master Plan for expansion. A copy of a letter from the General Manager of Churchill Downs is attached hereto as "Exhibit K."

A temporary Cell on Wheels owned by BellSouth Mobility is currently on the property of the proposed facility. It is Applicant's understanding that BellSouth uses said temporary facility during

Kentucky Derby week. Applicant requires a permanent facility in this area, and the proposed facility will be structurally capable of handling an additional carrier.

Because of the dense development of the area within Applicant's search ring, the proposed site is the only area identified within the search which has adequate space available for Applicant's equipment. Applicant's ground equipment will be located inside a garage area with a wooden monopole build outside next to said garage, in a large parking area.

23. Any response to this Application may be directed to Mark W. Dobbins or Sandra F. Keene at 1400 One Riverfront Plaza, Louisville, Kentucky 40222 or by calling (502)584-6137.

Respectfully submitted,

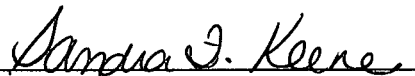

Mark W. Dobbins

Sandra F. Keene

TILFORD, DOBBINS, ALEXANDER

BUCKAWAY & BLACK

1400 One Riverfront Plaza

Louisville, Kentucky 40202

(502) 584-6137



EXHIBIT A

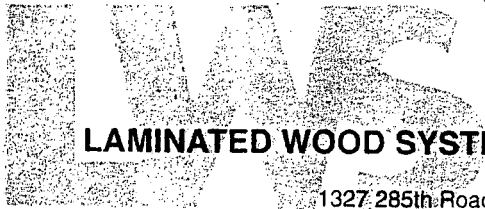

LAMINATED WOOD SYSTEMS, INC.

1327 285th Road • P.O. Box 386 • Seward, NE 68434 • 800-949-3526 • Fax 402-643-4374 • e-mail lws@navix.net

E-Lam  
Laminated Wood  
Antenna Pole

for

Sprint PCS  
Site # LV13XC400  
Churchill Downs Site  
Louisville, Kentucky

Design Calculations  
(4 Pages + Cover Sheet)

Pole Class = AP755G150T16P

April 21, 1999



*Matthew J. Young*  
4-21-99

**PoleEnforcer®**

Engineered Groundline Reinforcing Products

**E-LAM®**

Engineered Laminated Wood Products

**PHASERAISER®**

Raising Structures to New Heights

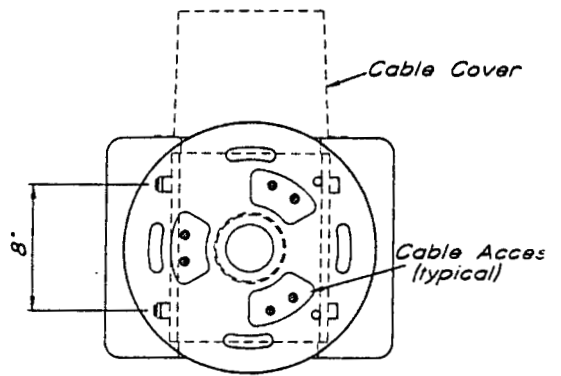
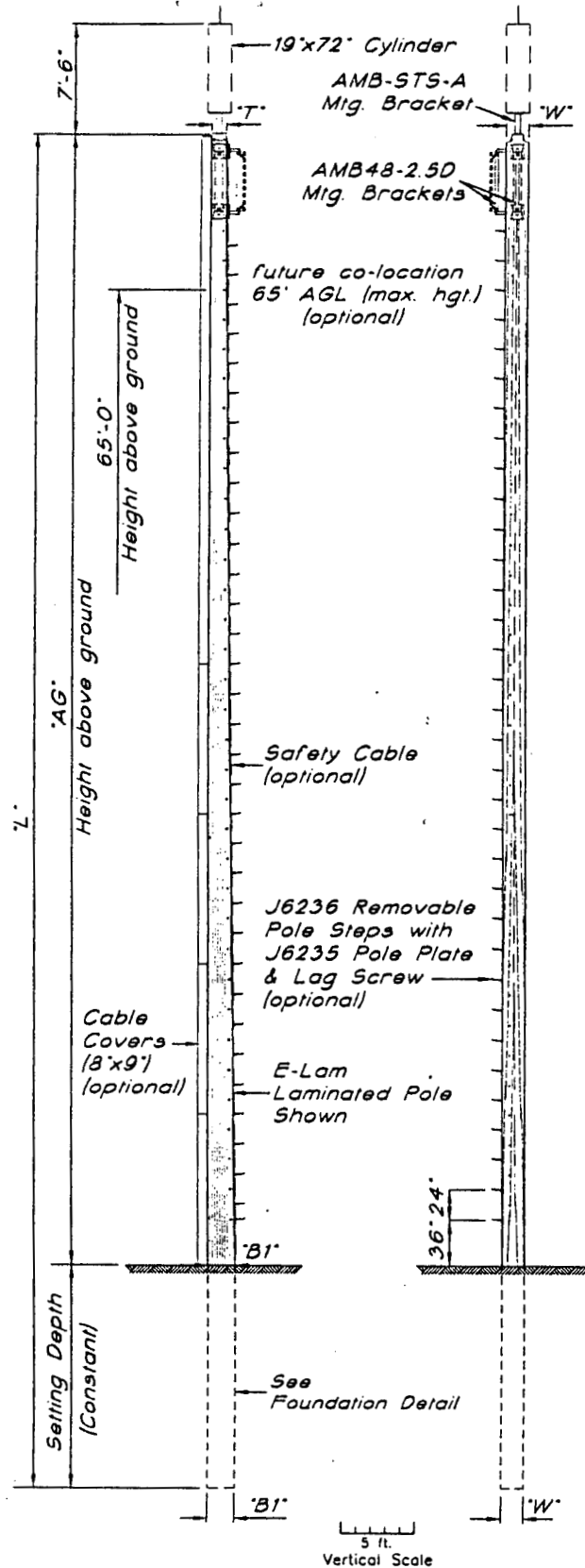

AMB-ST5-A Stealth Antenna Mtg. Bracket (plan)

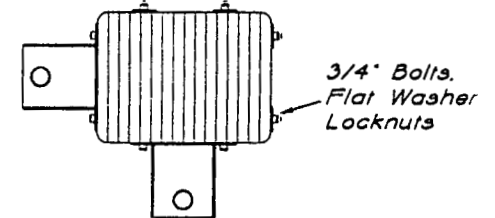

AMB48-2.5D Antenna Mtg. Bracket (plan)

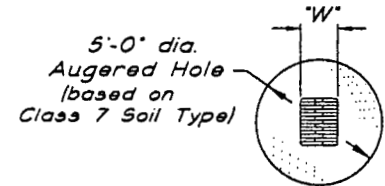

Filled with Concrete. (2,000 psi (min.))

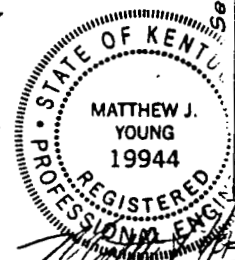
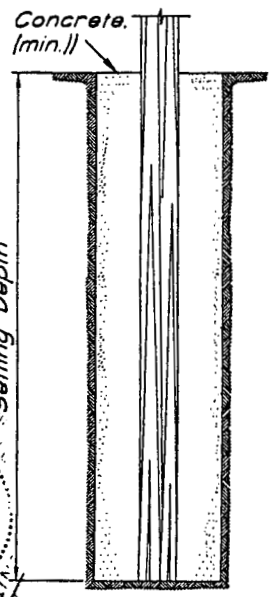

Foundation Detail  
4-21-99

Pole Class	'AG'	Setting Depth	'L'	'W'	'T'	'B1'
AP755G150T16P	75'-6"	15'-0"	90'-6"	18 1/4"	12"	22"

Type "SPSM-0056.06A1"  
3-Sector Antenna Structure  
Sprint PCS

©LWS 1/99

				Laminated Wood Systems, Inc.	
				<b>E-LAM</b>	
				P.O. BOX 386, SEWARD, NE 68434 1-800-949-ELAM	
NO.		REVISION		DATE	
ACAD DWG. FILE: SPM566A1				DRAWN: C. Bueltner DATE: 1-27-99 DWG. NO.: SPSM-0056.06A1	

Calculations for:  
 75'-6" AGL Laminated Wood Antenna Pole  
 Pole Class = AP755G150T16P  
 Site #: LV13XC400  
 Address: Churchill Downs - Louisville, Kentucky

Pole Parameters	Wind Pressure
Width = 18.25 in.	AGL Height (ft.) = 75.5
Top Depth = 12 in.	Basic Wind Speed (MPH) (V) = 70
Bot. Depth = 22 in.	$P = C_e \times C_q \times q_s \times I_w$ (U.B.C. Eqn. 18-1)
AGL Height = 75.5 ft.	$C_e = 1.53$ (U.B.C. Table 16-G)
Wood Species = Southern Yellow Pine	$C_q = 1.4$ (U.B.C. Table 16-H)
	$q_s$ (p.s.f.) = 12.6 (U.B.C. Table 16-F)
	$I_w = 1.0$ (U.B.C. Table 16-K)

Surface Areas (Sq. Ft.)			
Ant. Location 1 (Transverse) =	9.5	Ant. Location 3 (Transverse) =	8.0
Ant. Location 1 (Longitudinal) =	9.5	Ant. Location 3 (Long.) =	8.0
Ant. Location 2 (Transverse) =	2.0	Ant. Location 4 (Transverse) =	56.6
Ant. Location 2 (Longitudinal) =	2.0	Ant. Location 4 (Long.) =	56.6
Pole (Trans.) =	114.8	Ant. Loc. 1 & 2 - Sprint	
Pole (Long.) =	107.0	Ant. Loc. 3 - potential future co-location	
		Ant. Loc. 4 - cable cover surface area	

Wind Loads (lbs.)			
Ant. Location 1 (Transverse) =	256.4	Ant. Location 3 (Transverse) =	215.9
Ant. Location 1 (Longitudinal) =	256.4	Ant. Location 3 (Long.) =	215.9
Resultant Location (ft.) =	80.0	Resultant Location (ft.) =	65.0
Ant. Location 2 (Transverse) =	54.0	Ant. Location 4 (Transverse) =	1,528.3
Ant. Location 2 (Longitudinal) =	54.0	Ant. Location 4 (Long.) =	1,528.3
Resultant Location (ft.) =	72.5	Resultant Location (ft.) =	37.8
Pole (Trans.) =	3,099.0	Pole (Long.) =	2,886.7
Resultant Location (ft.) =	37.8	Resultant Location (ft.) =	34.0

### Groundline Moments (ft.-lbs.)

Ant. Location 1 (Transverse) =	20,511.8	Ant. Location 3 (Transverse) =	14,034.4
Ant. Location 1 (Longitudinal) =	20,511.8	Ant. Location 3 (Longitudinal) =	14,034.4
Ant. Location 2 (Transverse) =	3,913.4	Ant. Location 4 (Transverse) =	57,691.9
Ant. Location 2 (Longitudinal) =	3,913.4	Ant. Location 4 (Longitudinal) =	57,691.9
Pole (Trans.) =	116,986.4	Pole (Long.) =	98,290.0
Total Trans. G.L.M. =	213,138		
Total Long. G.L.M. =	194,442		

### Maximum Allowable Bending Stress

Maximum Allowable Bending Stress =  $F_b \times$  Adjustment Factors

$$F_{bx} = 2400 \text{ p.s.i.}$$

$$F_{by} = 1500 \text{ p.s.i. (Actual lay-up meets or exceed U.B.C. 24F-V6 layup.)}$$

$$F_{bx-x} = F_{bx} \times C_v \times C_d \times C_w = 2,624 \text{ p.s.i.}$$

$$F_{by-y} = F_{by} \times C_{fu} \times C_d \times C_w = 1,939 \text{ p.s.i.}$$

$C_v$  = Volume Reduction Factor, p. 2-824 U.B.C., 1994 and p. 4-103 A.I.T.C. Fourth Edition, 1994

$$C_v = 0.854$$

$C_d$  = Load Duration Factor, p.2-810 U.B.C., 1994

$$C_d = 1.6$$

$C_{fu}$  = Flat Use Factor, pp. 4-102 to 4-103. A.I.T.C. Fourth Edition, 1994

$$C_{fu} = 1.01$$

$C_w$  = Wet Use Factor, p. 2-877 U.B.C., 1994

$$C_w = 0.8$$

Maximum Allowable Stress (Trans.) = 2,624 p.s.i.

Maximum Allowable Stress (Long.) = 1,939 p.s.i.

### Calculated Bending Stresses at Groundline

Transverse		Longitudinal	
S (in. <sup>3</sup> ) =	1,472.2	S (in. <sup>3</sup> ) =	1,221.2
G.L.M. =	213,138 ft-lbs	G.L.M. =	194,442 ft-lbs
Max. Calc. Bend. Stress (p.s.i.) =	1,737	Max. Calc. Bend. Stress (p.s.i.) =	1,911
OK	1,737 < 2,624	OK	1,911 < 1,939

**Embedment Recommendation (per U.B.C. Eqn. 6-1)**

Allow. Found. Pres. at 1/3 Depth = 1,000 p.s.f.

(Per February 1, 1999 Soils Report & 1994 U.B.C.)

Resultant Load (P) = 5,154 lbs.

Resultant Loc. (h) = 41.36 ft.

Foundation Diameter = 5.0 ft.

Foundation Depth = 15.0 ft.

d = Min. Depth per U.B.C. Eqn. 6-1

A = 2.41

d = 11.7 ft.

Therefore, the actual embedment depth of 15.0 feet exceeds the minimum embedment depth of 11.7 feet as calculated per U.B.C. Eqn. 6-1.

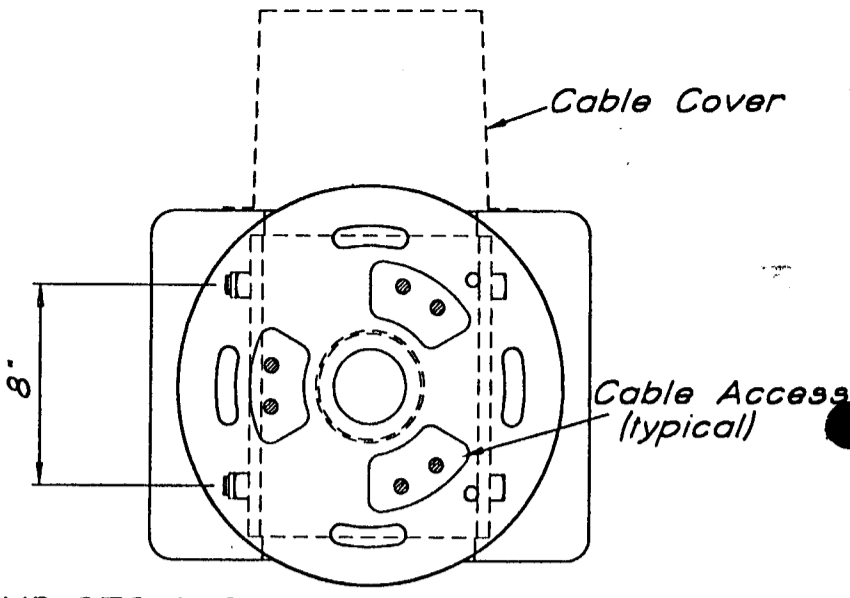
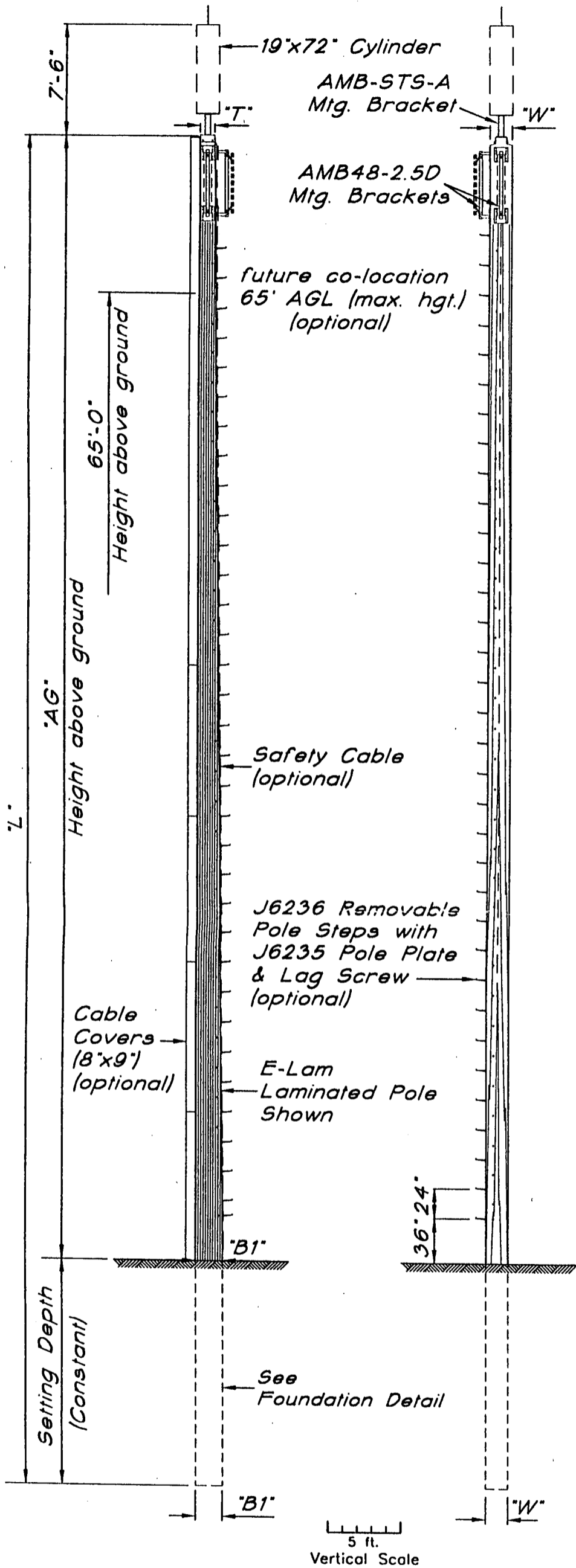

AMB-STS-A Stealth Antenna Mtg. Bracket (plan)

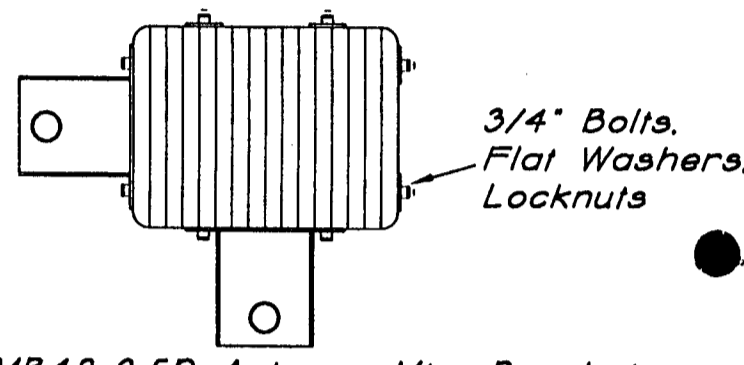

AMB48-2.5D Antenna Mtg. Bracket (plan)

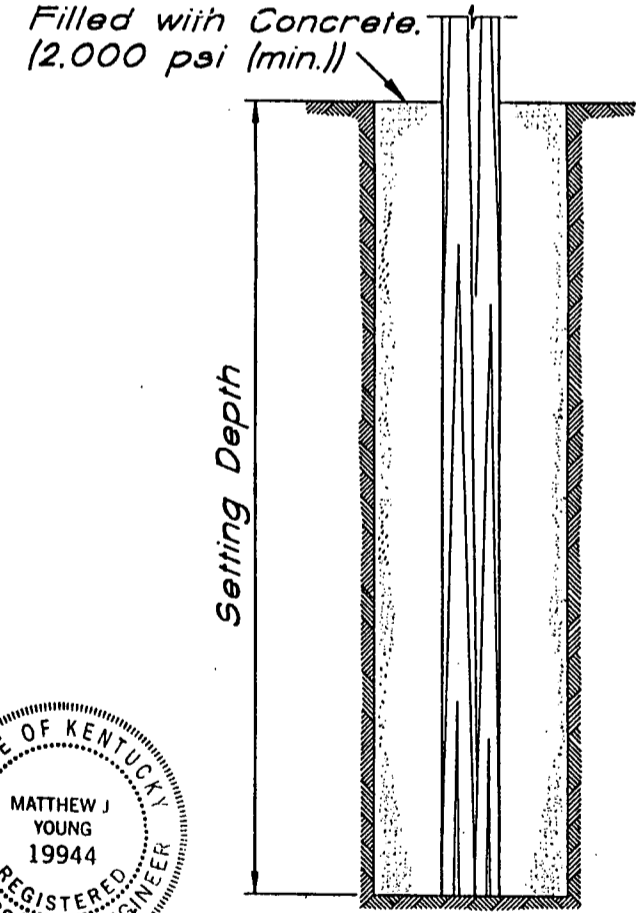
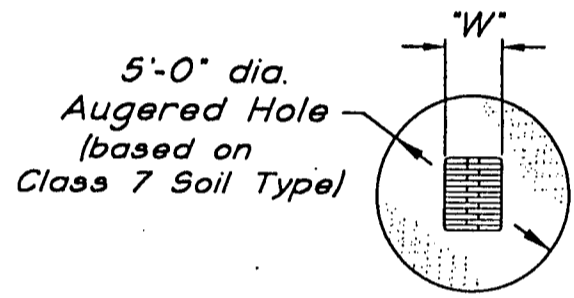

Foundation Detail

STATE OF KENTUCKY  
 MATTHEW J. YOUNG  
 19944  
 REGISTERED PROFESSIONAL ENGINEER  
 Matthew Young  
 4-21-99

Pole Class	"AG"	Setting Depth	"L"	"W"	"T"	"B1"
AP755G150T16P	75'-6"	15'-0"	90'-6"	18 1/4"	12"	22"

Type "SPSM-0056.06A1"  
 3-Sector Antenna Structure  
 Sprint PCS

© LWS 1/99

NO.	REVISION	DATE	CK.
5.		4-21-99	
4.		4-12-99	
3.		3-31-99	
2.		2-3-99	
1.		1-28-99	

ACAD DWG. FILE: SPM566A1

Laminated Wood Systems, Inc.  
**E-LAM**  
 P.O. BOX 386, SEWARD, NE 68434 1-800-949-ELAM  
 DRAWN: C. Bueltner DATE: 1-27-99 DWG. NO.: SPSM-0056.06A1

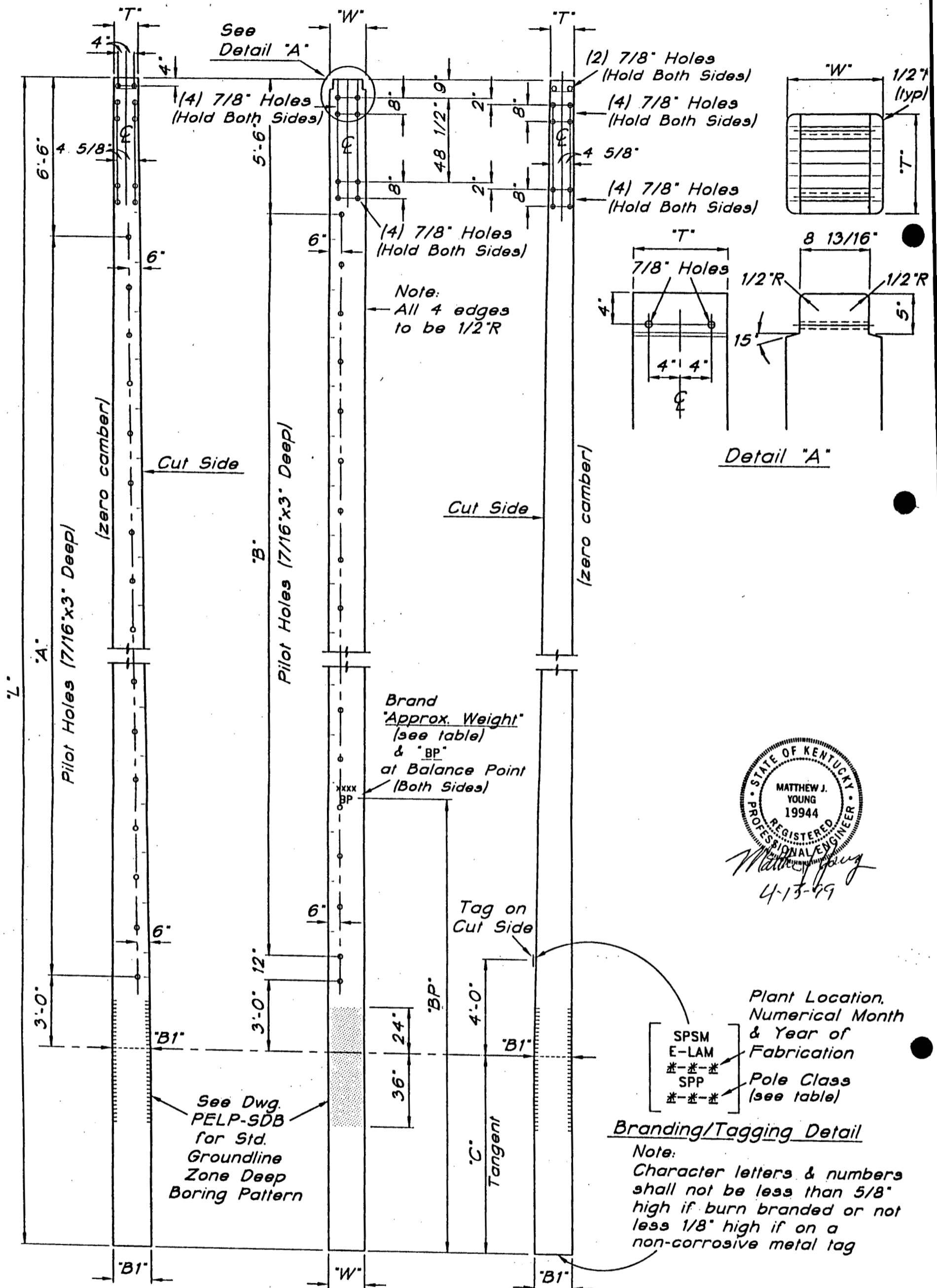

STATE OF KENTUCKY  
 MATTHEW J. YOUNG  
 19944  
 REGISTERED PROFESSIONAL ENGINEER  
*Matthew J. Young*  
 4-13-99

Plant Location, Numerical Month & Year of Fabrication  
 SPSM E-LAM Pole Class (see table)

**Branding/Tagging Detail**  
 Note: Character letters & numbers shall not be less than 5/8" high if burn branded or not less 1/8" high if on a non-corrosive metal tag

Pole Class & Length	L	C	W	T	B1	BP	Approx. Treated Weight (lbs)	A	B
AP755G150T16P	90'-6"	15'-0"	18 1/4"	12"	22"	40'-6"	9,410	(34 Holes) 33 Spaces @ 24'-66"-0"	(34 Holes) 33 Spaces @ 24'-66"-0"

LWS 1/99				Laminated Wood Systems, Inc.				E-LAM	
ACAD DWG. FILE: SPM566B1									
NO.	REVISION	DATE	CK.	P.O. BOX 386, SEWARD, NE 68434		1-800-949-ELAM		DRAWN: C. Bueltner	
2.		2-3-99		DATE: 1-27-99		DWG. NO.: SPSM-0056.06B1			



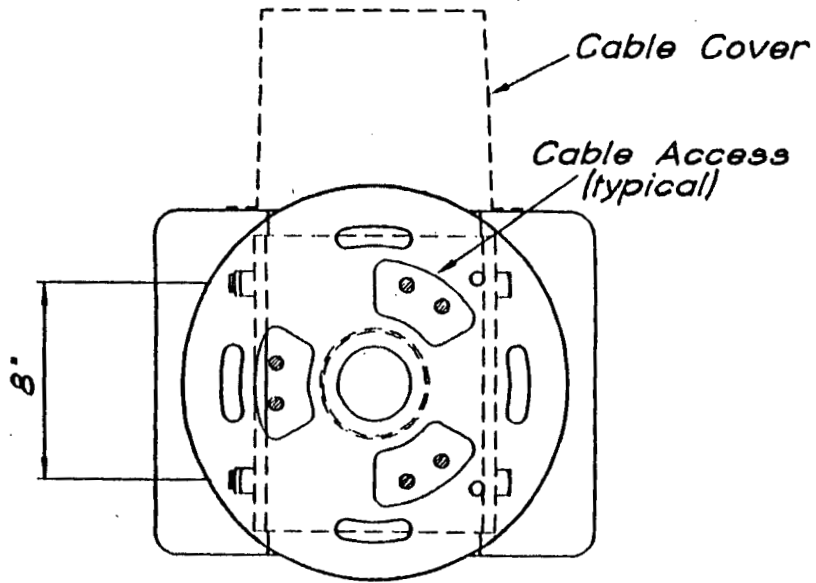

Section 'A-A'

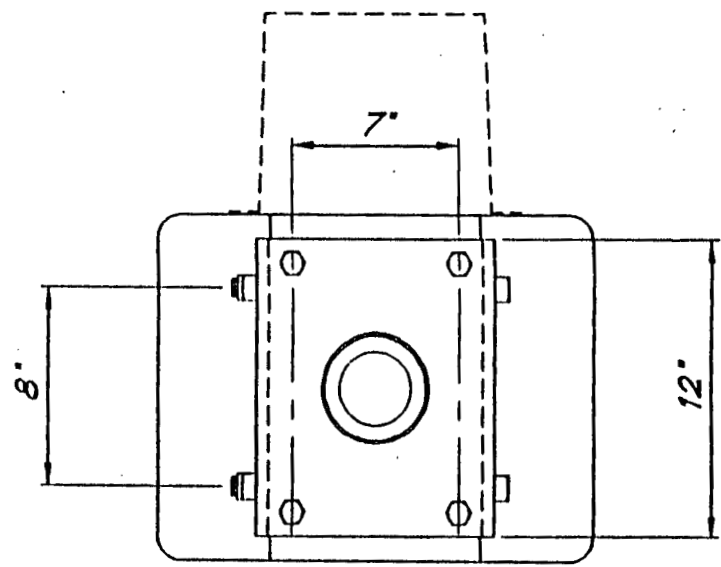

Section 'B-B'

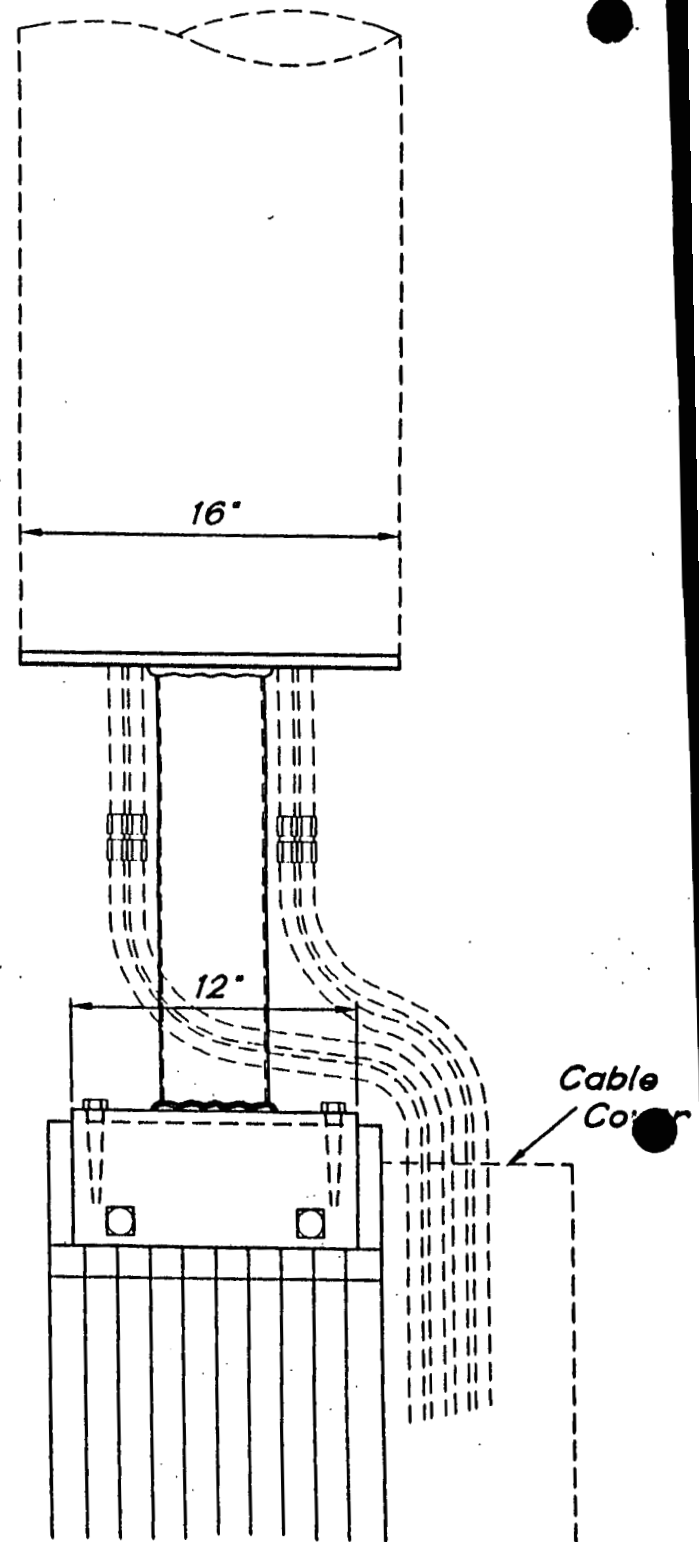
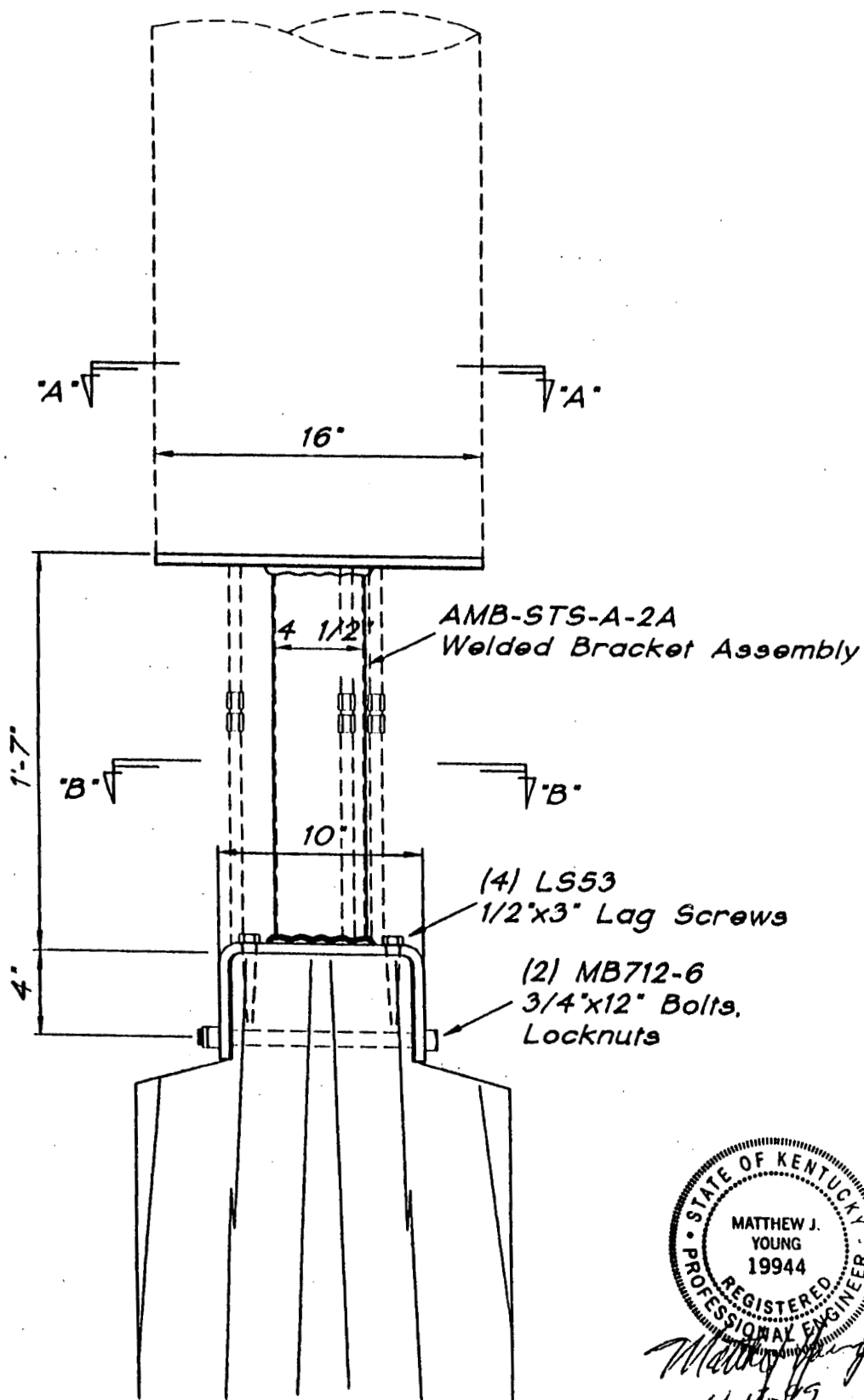

STATE OF KENTUCKY  
 MATTHEW J. YOUNG  
 19944  
 REGISTERED PROFESSIONAL ENGINEER  
 Matthew Young  
 4-15-89

Type 'AMB-STS-A'  
 Stealth Antenna  
 Pole Top Mounting Bracket

© LWS 10/96

NO.	REVISION	DATE	CK.
5.		4-24-98	
4.		4-13-98	
3.		3-12-97	
2.		12/4/96	R.R.
1.	Replaced 1/2" bent plate with AMB-STS-A-2A.	11/14/96	R.R.

ACAD DWG. FILE: AMB-STSA

Laminated Wood Systems, Inc.

E-LAM

P.O. BOX 386, SEWARD, NE 68434

1-800-949-ELAM

DRAWN  
 D. Policky

DATE  
 10-22-98

DWG.  
 NO.

AMB-STS-A

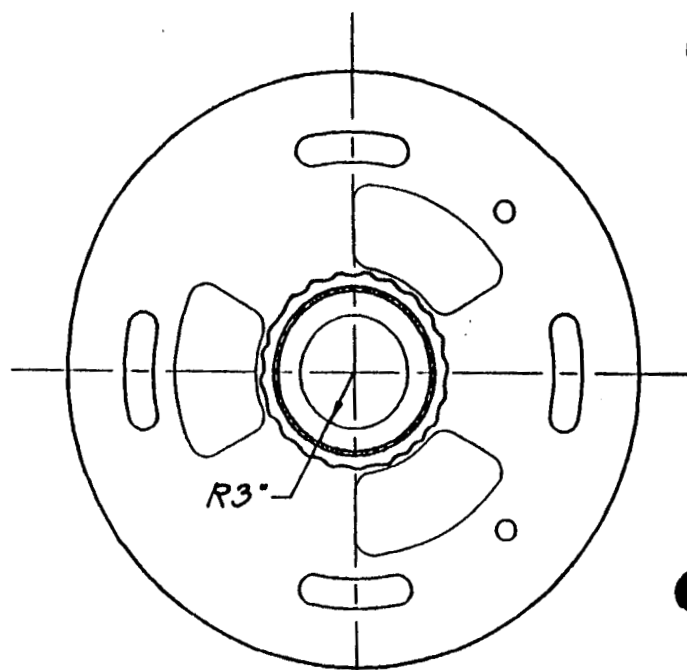
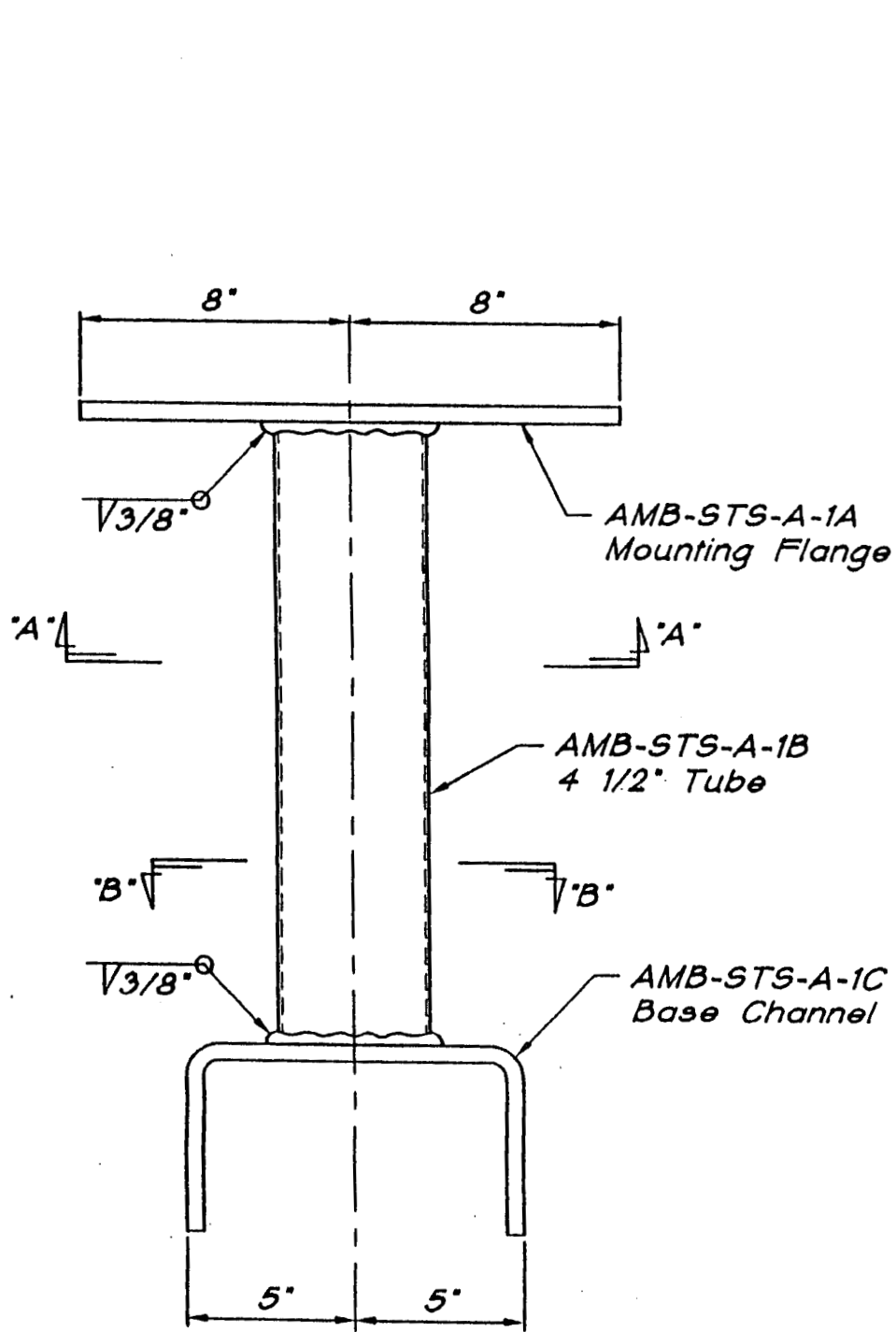

Section 'A-A'

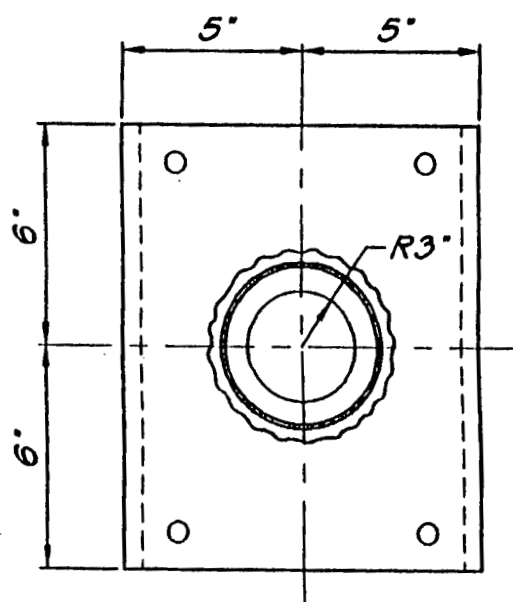

Section 'B-B'

AMB-STS-A-2A Stealth Welded Bracket Assembly



*Matthew J. Young*  
4-13-99

© LWS 11/96

NO.	REVISION	DATE	CK.
2.		4-24-98	
1.		4-13-98	
NO.	REVISION	DATE	CK.

ACAD DWG. FILE: AMBSTSA2

Laminated Wood Systems, Inc.

**E-LAM**

P.O. BOX 386, SEWARD, NE 68434

1-800-949-ELAM

DRAWN  
C. Bueltner

DATE  
11-14-96

DWG.  
NO.

AMB-STS-A-2

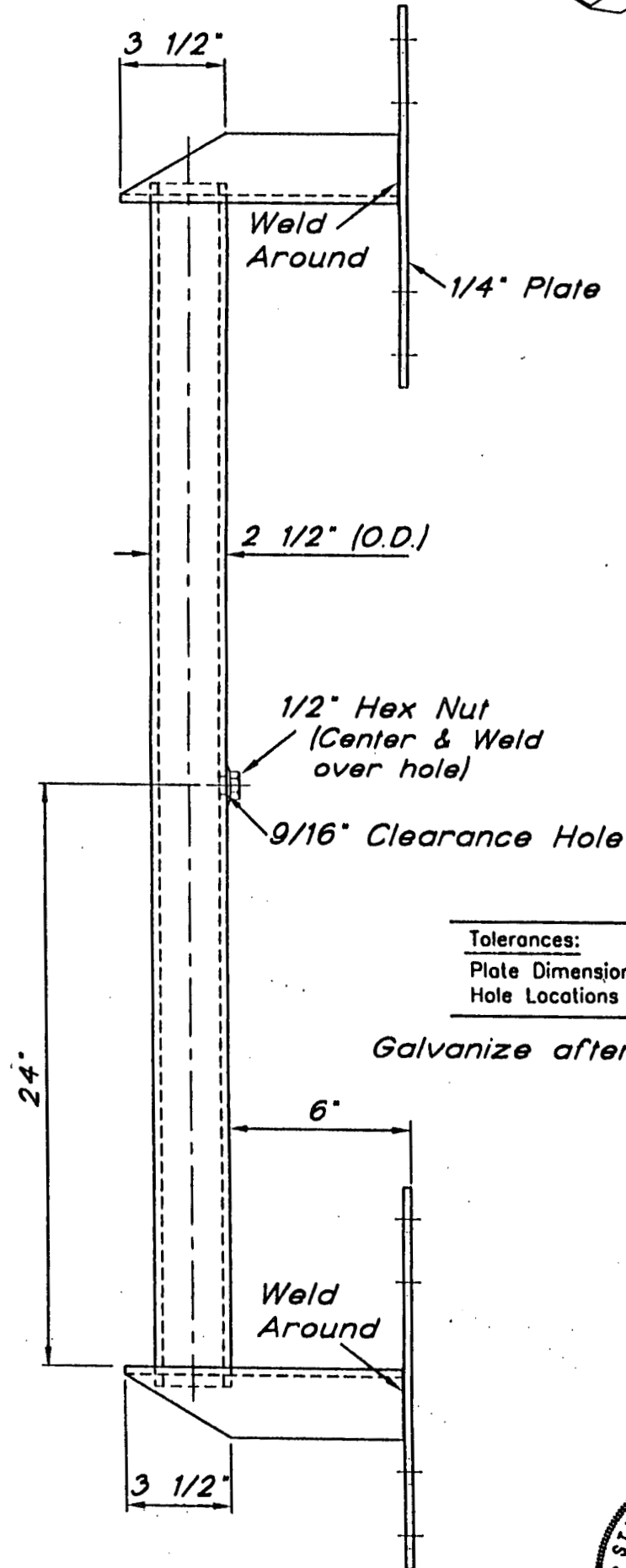
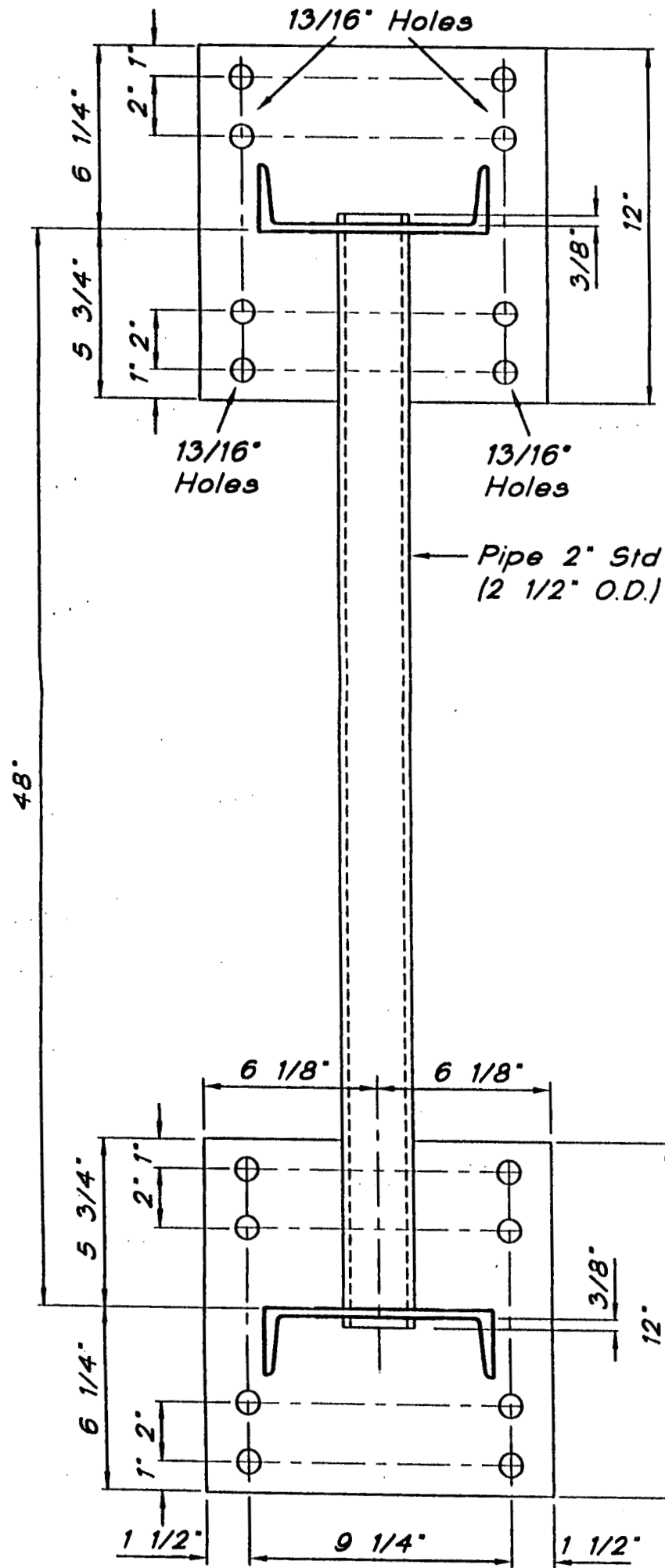
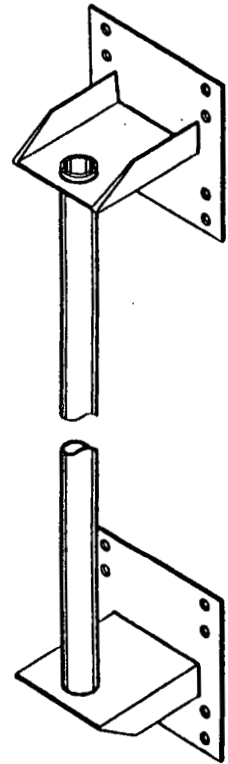
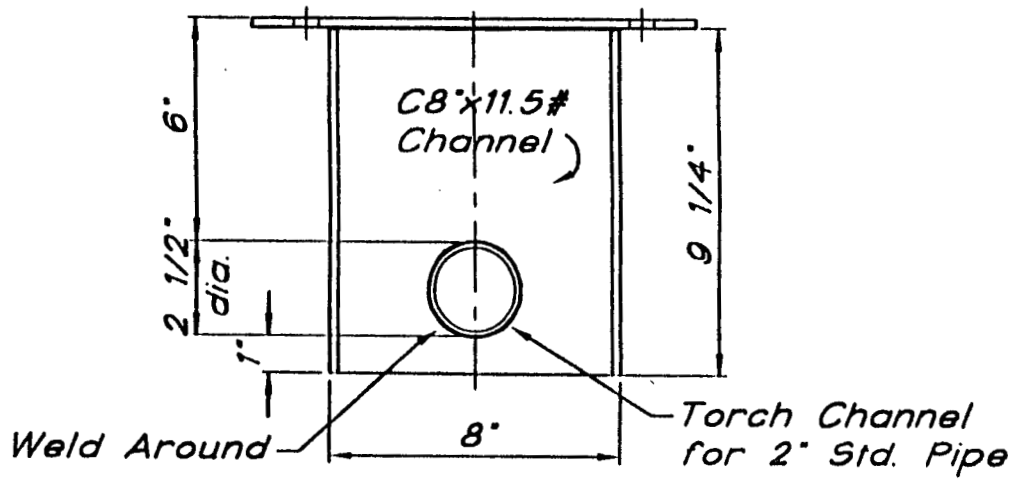

Tolerances:  
 Plate Dimensions  $\pm 1/16"$   
 Hole Locations  $\pm 1/32"$

Galvanize after Fabrication

AMB48-2.5D Antenna Mounting Bracket



Matthew J. Young  
 4-13-99

© LWS 7/96

				Laminated Wood Systems, Inc.	
				<b>E-LAM</b>	
				P.O. BOX 386, SEWARD, NE 68434	
				1-800-949-ELAM	
1.	chg 6 5/8" to 6 1/8"; 10 1/4" to 9 1/4"	1-14-97		DRAWN	DATE
NO.	REVISION	DATE	CK.	D. Policky	7-22-96
ACAD DWG. FILE: AMB4825D				DWG. NO.	AMB48-2.5D

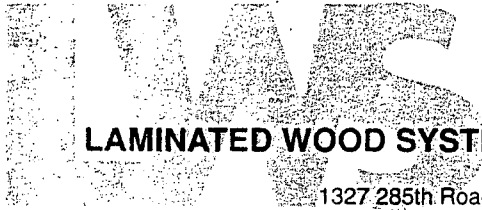

LAMINATED WOOD SYSTEMS, INC.

1327 285th Road • P.O. Box 386 • Seward, NE 68434 • 800-949-3526 • Fax 402-643-4374 • e-mail lws@navix.net

E-Lam  
Laminated Wood  
Antenna Pole

for

Sprint PCS  
Site # LV13XC400  
Churchill Downs Site  
Louisville, Kentucky

Design Calculations  
(4 Pages + Cover Sheet)

Pole Class = AP755G150T16P

April 21, 1999



*Matthew J. Young*  
4-21-99

**PoleEnforcer®**

Engineered Groundline Reinforcing Products

**E-LAM®**

Engineered Laminated Wood Products

**PHASERAISER®**

Raising Structures to New Heights

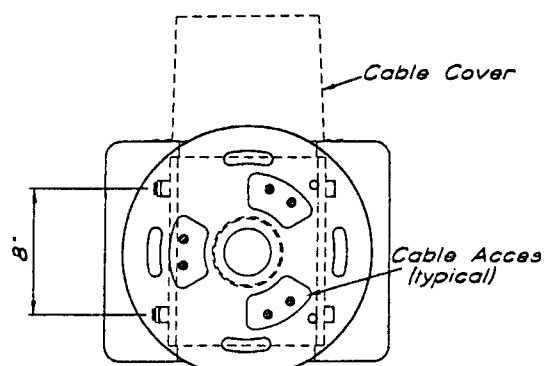
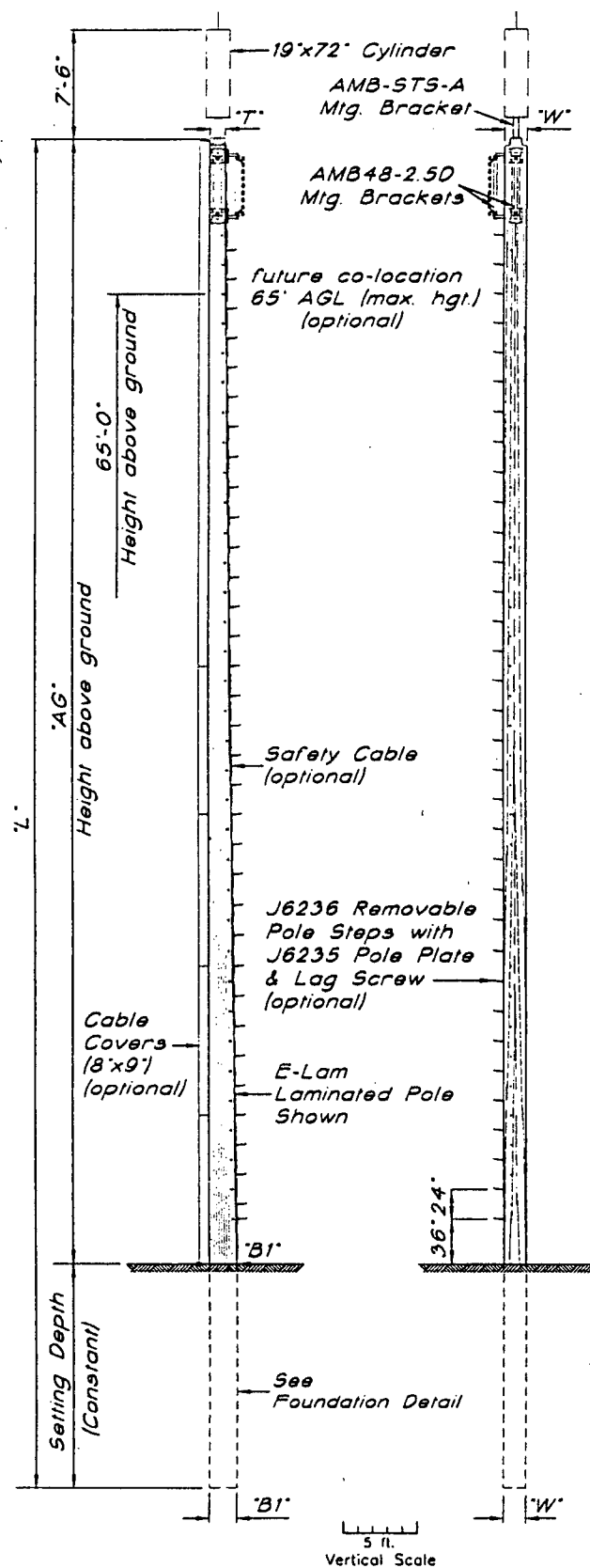

AMB-STS-A Stealth Antenna Mtg. Bracket (plan)

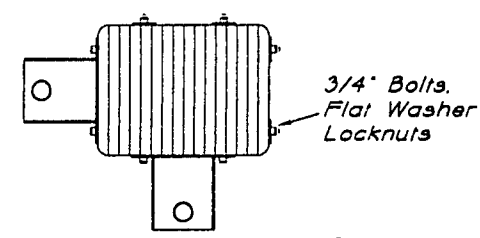

AMB48-2.5D Antenna Mtg. Bracket (plan)

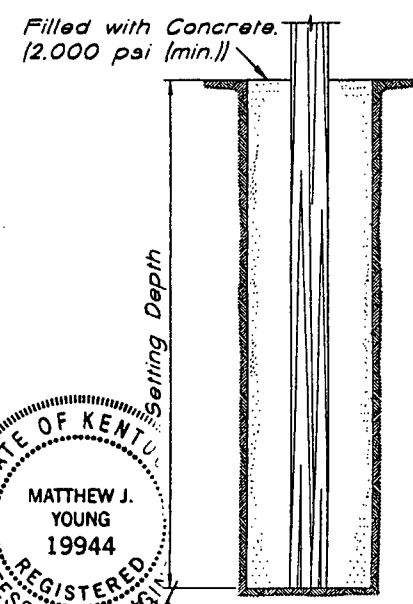
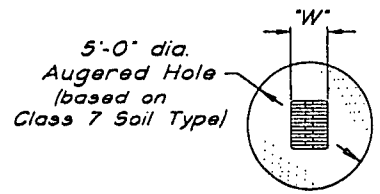

STATE OF KENTUCKY  
 MATTHEW J. YOUNG  
 19944  
 REGISTERED PROFESSIONAL ENGINEER  
 4-21-99

Pole Class	'AG'	Setting Depth	'L'	'W'	'T'	'B1'
AP755G150T16P	75'-6"	15'-0"	90'-6"	18 1/4"	12"	22"

Type "SPSM-0056.06A1"  
 3-Sector Antenna Structure  
 Sprint PCS

© LWS 1/99

NO.	REVISION	DATE	CK.
5.		4-21-99	
4.		4-12-99	
3.		3-31-99	
2.		2-3-99	
1.		1-28-99	

Laminated Wood Systems, Inc.

**E-LAM**

P.O. BOX 386, SEWARD, NE 68434

1-800-949-ELAM

ACAD DWG. FILE: SPM566A1

DRAWN	DATE	DWG. NO.
C. Buellmer	1-27-99	SPSM-0056.06A1

Calculations for:  
 75'-6" AGL Laminated Wood Antenna Pole  
 Pole Class = AP755G150T16P  
 Site #: LV13XC400  
 Address: Churchill Downs - Louisville, Kentucky

Pole Parameters		Wind Pressure	
Width =	18.25 in.	AGL Height (ft.) =	75.5
Top Depth =	12 in.	Basic Wind Speed (MPH) (V)=	70
Bot. Depth =	22 in.	P = Ce x Cq x qs x lw (U.B.C. Eqn. 18-1)	
AGL Height =	75.5 ft.	Ce =	1.53 (U.B.C. Table 16-G)
Wood Species =	Southern Yellow Pine	Cq =	1.4 (U.B.C. Table 16-H)
		qs (p.s.f.)=	12.6 (U.B.C. Table 16-F)
		lw =	1.0 (U.B.C. Table 16-K)
Surface Areas (Sq. Ft.)			
Ant. Location 1 (Transverse) =	9.5	Ant. Location 3 (Transverse) =	8.0
Ant. Location 1 (Longitudinal) =	9.5	Ant. Location 3 (Long.) =	8.0
Ant. Location 2 (Transverse) =	2.0	Ant. Location 4 (Transverse) =	56.6
Ant. Location 2 (Longitudinal) =	2.0	Ant. Location 4 (Long.) =	56.6
Pole (Trans.) =	114.8	Ant. Loc. 1 & 2 - Sprint	
Pole (Long.) =	107.0	Ant. Loc. 3 - potential future co-location	
		Ant. Loc. 4 - cable cover surface area	
Wind Loads (lbs.)			
Ant. Location 1 (Transverse) =	256.4	Ant. Location 3 (Transverse) =	215.9
Ant. Location 1 (Longitudinal) =	256.4	Ant. Location 3 (Long.) =	215.9
Resultant Location (ft.)=	80.0	Resultant Location (ft.)=	65.0
Ant. Location 2 (Transverse) =	54.0	Ant. Location 4 (Transverse) =	1,528.3
Ant. Location 2 (Longitudinal) =	54.0	Ant. Location 4 (Long.) =	1,528.3
Resultant Location (ft.)=	72.5	Resultant Location (ft.)=	37.8
Pole (Trans.) =	3,099.0	Pole (Long.) =	2,886.7
Resultant Location (ft.)=	37.8	Resultant Location (ft.)=	34.0

<b>Groundline Moments (ft.-lbs.)</b>			
Ant. Location 1 (Transverse) =	20,511.8	Ant. Location 3 (Transverse) =	14,034.4
Ant. Location 1 (Longitudinal) =	20,511.8	Ant. Location 3 (Longitudinal) =	14,034.4
Ant. Location 2 (Transverse) =	3,913.4	Ant. Location 4 (Transverse) =	57,691.9
Ant. Location 2 (Longitudinal) =	3,913.4	Ant. Location 4 (Longitudinal) =	57,691.9
Pole (Trans.) =	116,986.4	Pole (Long.) =	98,290.0
Total Trans. G.L.M. =	213,138		
Total Long. G.L.M. =	194,442		

### Maximum Allowable Bending Stress

Maximum Allowable Bending Stress =  $F_b \times$  Adjustment Factors

$$F_{bx} = 2400 \text{ p.s.i.}$$

$$F_{by} = 1500 \text{ p.s.i. (Actual lay-up meets or exceed U.B.C. 24F-V6 layup.)}$$

$$F_{bx-x} = F_{bx} \times C_v \times C_d \times C_w = 2,624 \text{ p.s.i.}$$

$$F_{by-y} = F_{by} \times C_{fu} \times C_d \times C_w = 1,939 \text{ p.s.i.}$$

$C_v$  = Volume Reduction Factor, p. 2-824 U.B.C., 1994 and p. 4-103 A.I.T.C. Fourth Edition, 1994

$$C_v = 0.854$$

$C_d$  = Load Duration Factor, p.2-810 U.B.C., 1994

$$C_d = 1.6$$

$C_{fu}$  = Flat Use Factor, pp. 4-102 to 4-103. A.I.T.C. Fourth Edition, 1994

$$C_{fu} = 1.01$$

$C_w$  = Wet Use Factor, p. 2-877 U.B.C., 1994

$$C_w = 0.8$$

Maximum Allowable Stress (Trans.) = 2,624 p.s.i.

Maximum Allowable Stress (Long.) = 1,939 p.s.i.

### Calculated Bending Stresses at Groundline

<b>Transverse</b>		<b>Longitudinal</b>	
$S \text{ (in.}^3\text{)} = 1,472.2$		$S \text{ (in.}^3\text{)} = 1,221.2$	
G.L.M. = 213,138 ft-lbs		G.L.M. = 194,442 ft-lbs	
Max. Calc. Bend. Stress (p.s.i.) = 1,737		Max. Calc. Bend. Stress (p.s.i.) = 1,911	
OK 1,737 < 2,624		OK 1,911 < 1,939	

**Embedment Recommendation (per U.B.C. Eqn. 6-1)**

Allow. Found. Pres. at 1/3 Depth = 1,000 p.s.f.

(Per February 1, 1999 Soils Report & 1994 U.B.C.)

Resultant Load (P) = 5,154 lbs.

Resultant Loc. (h) = 41.36 ft.

Foundation Diameter = 5.0 ft.

Foundation Depth = 15.0 ft.

d = Min. Depth per U.B.C. Eqn. 6-1

A = 2.41

d = 11.7 ft.

Therefore, the actual embedment depth of 15.0 feet exceeds the minimum embedment depth of 11.7 feet as calculated per U.B.C. Eqn. 6-1.



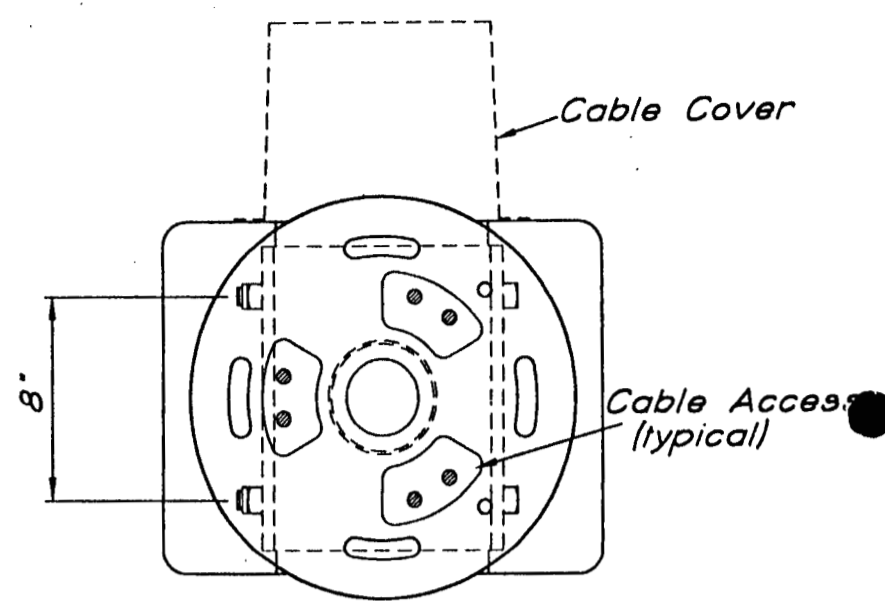
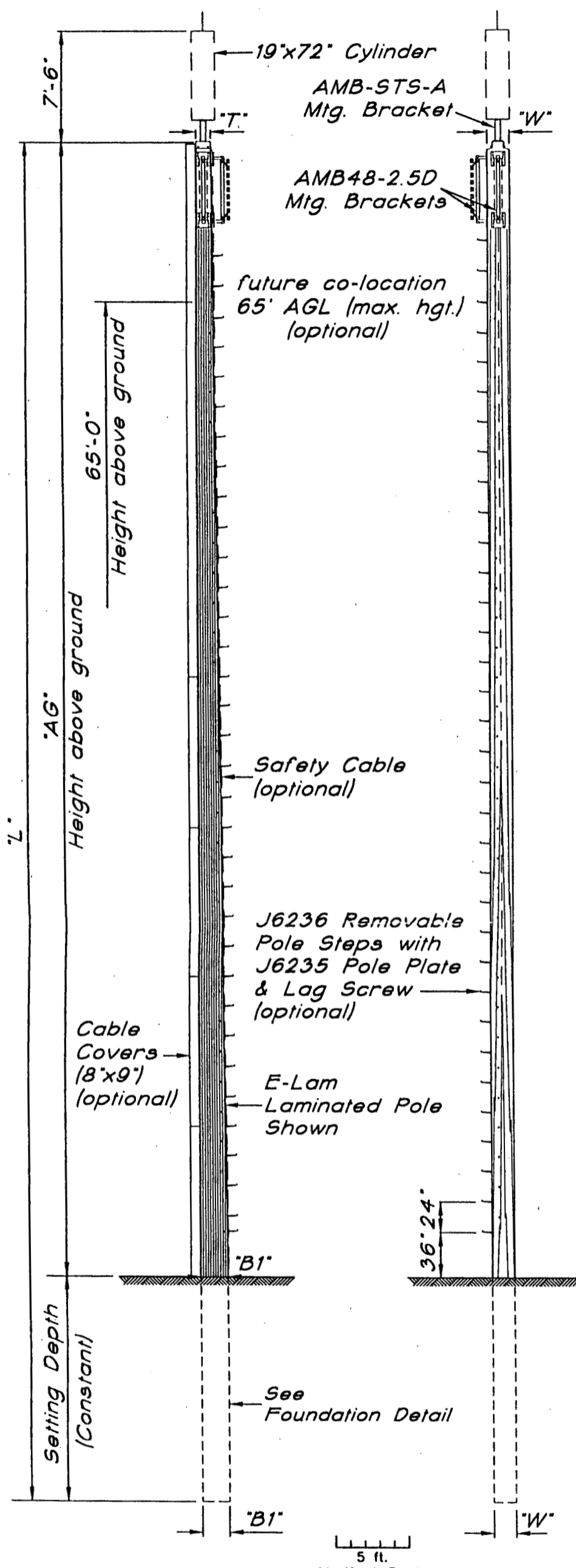

AMB-STS-A Stealth Antenna Mtg. Bracket (plan)

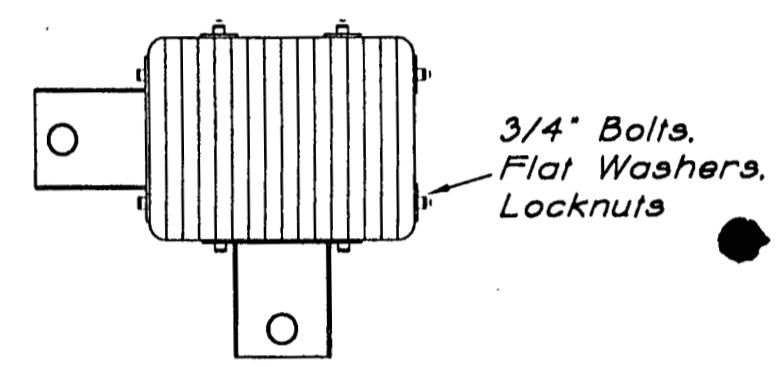

AMB48-2.5D Antenna Mtg. Bracket (plan)

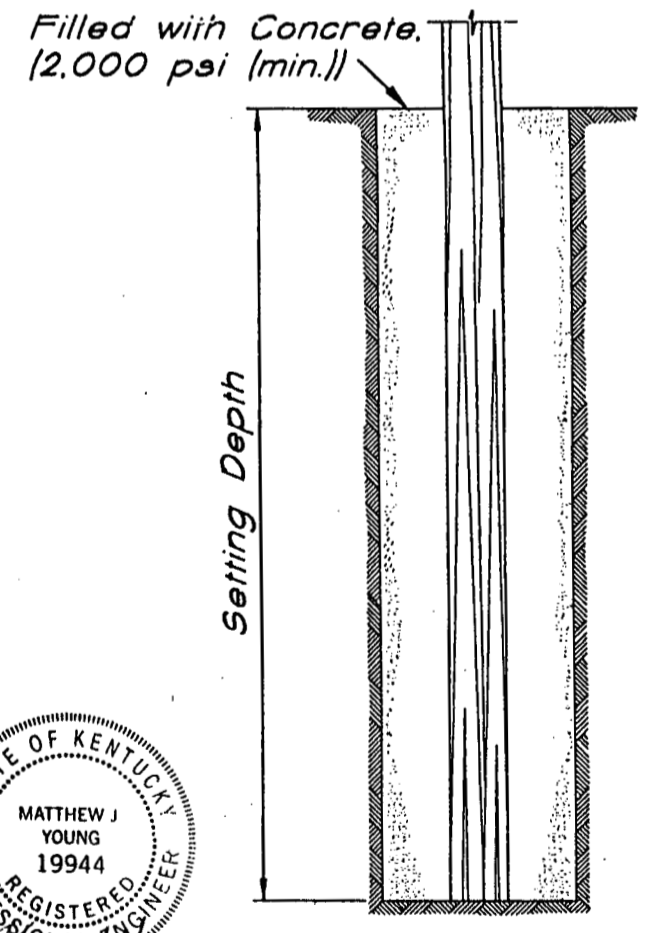
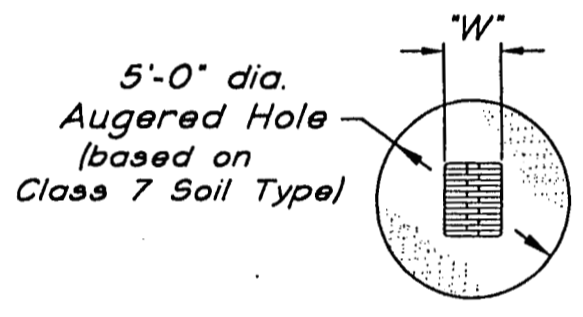

Foundation Detail

STATE OF KENTUCKY  
 MATTHEW J. YOUNG  
 19944  
 REGISTERED PROFESSIONAL ENGINEER  
*Matthew J. Young*  
 4-27-99

Pole Class	AG	Setting Depth	L	W	T	BI
AP755G150T16P	75'-6"	15'-0"	90'-6"	18 1/4"	12"	22"

Type "SPSM-0056.06A1"  
 3-Sector Antenna Structure  
 Sprint PCS

©LWS 1/99

NO.	REVISION	DATE	CK.
5.		4-21-99	
4.		4-12-99	
3.		3-31-99	
2.		2-3-99	
1.		1-28-99	

**Laminated Wood Systems, Inc.**

**E-LAM**

P.O. BOX 386, SEWARD, NE 68434      1-800-949-ELAM

DRAWN C. Buellner	DATE 1-27-99	DWG. NO. SPSM-0056.06A1
----------------------	-----------------	----------------------------

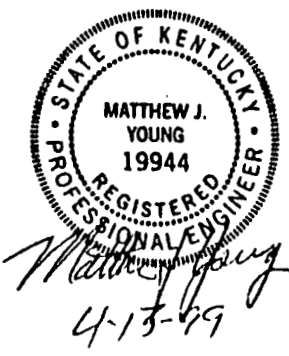
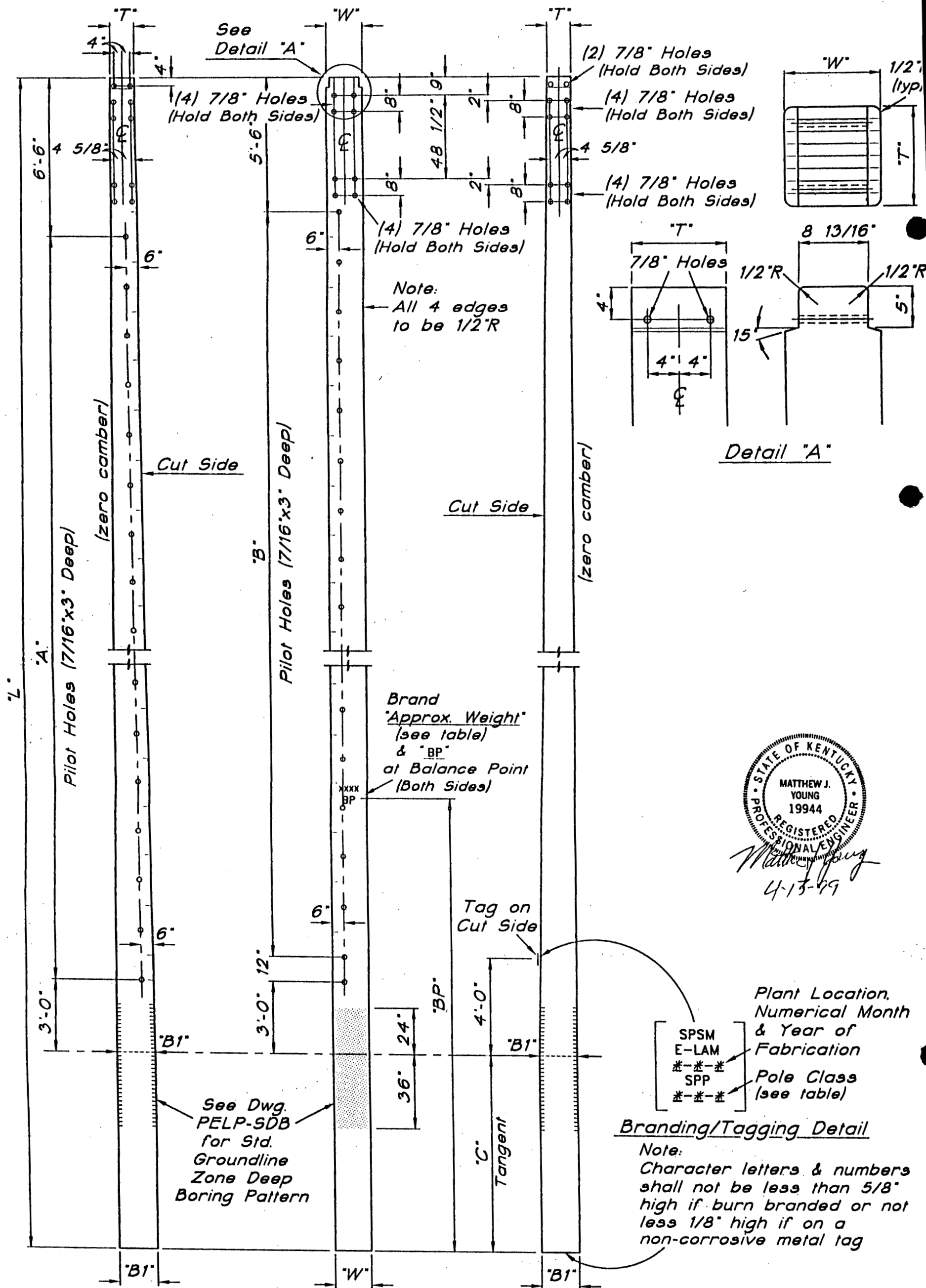

Pole Class & Length	L'	C'	W'	T'	B1'	BP'	Approx. Treated Weight (lbs)	A'	B'
AP755G150T16P	90'-6"	15'-0"	18 1/4"	12"	22"	40'-6"	9,410	(34 Holes) 33 Spaces @ 24"-66'-0"	(34 Holes) 33 Spaces @ 24"-66'-0"

© LWS 1/99					<b>Laminated Wood Systems, Inc.</b> <b>E-LAM</b> P.O. BOX 386, SEWARD, NE 68434      1-800-949-ELAM				
2.									
1.					1-27-99				
NO.	REVISION	DATE	CK.	DRAWN	DATE	DWG. NO.	SPSM-0056.06B1		
ACAD DWG. FILE: SPM566B1					C. Buellner	1-27-99			

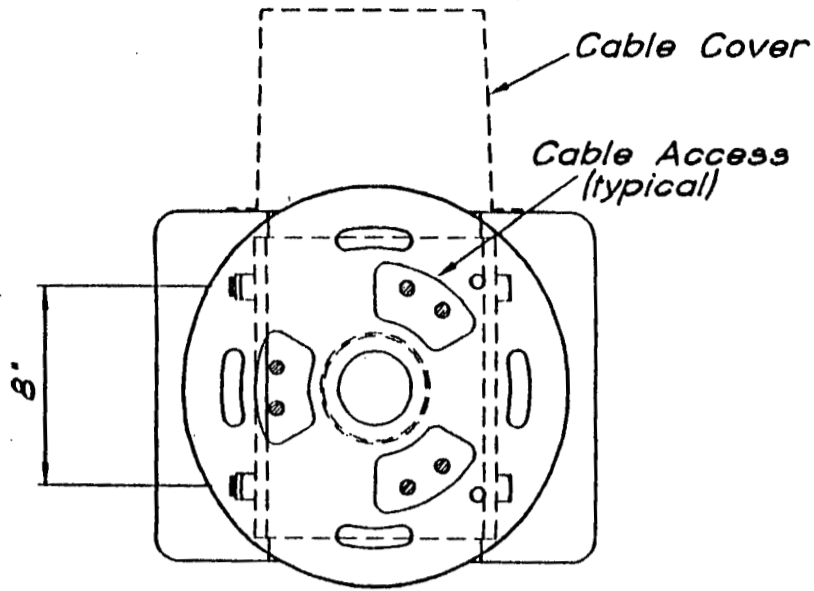

Section 'A-A'

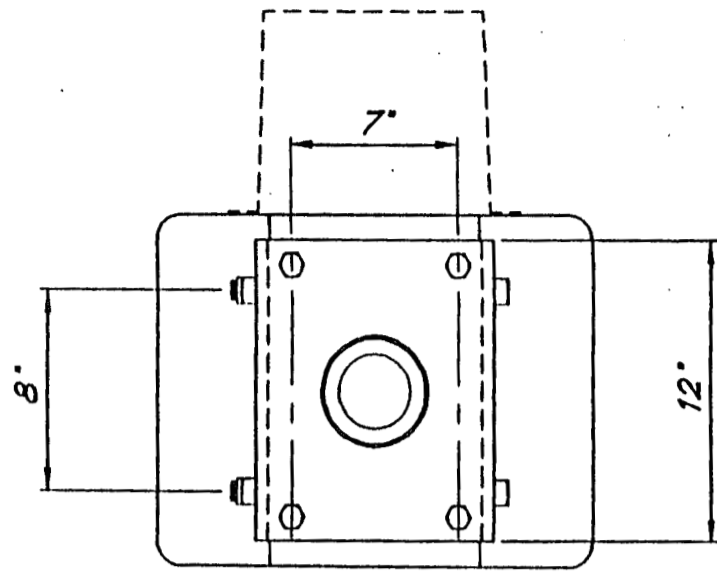

Section 'B-B'

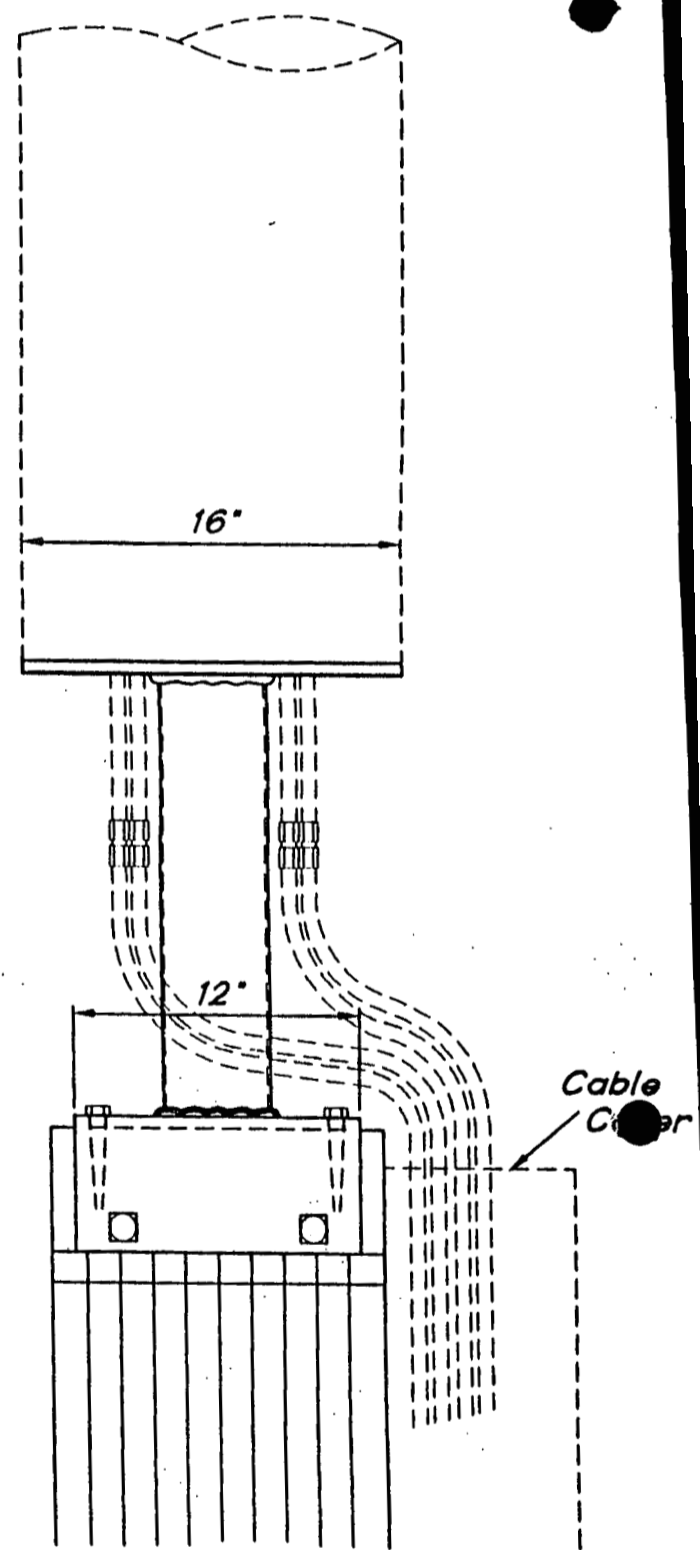
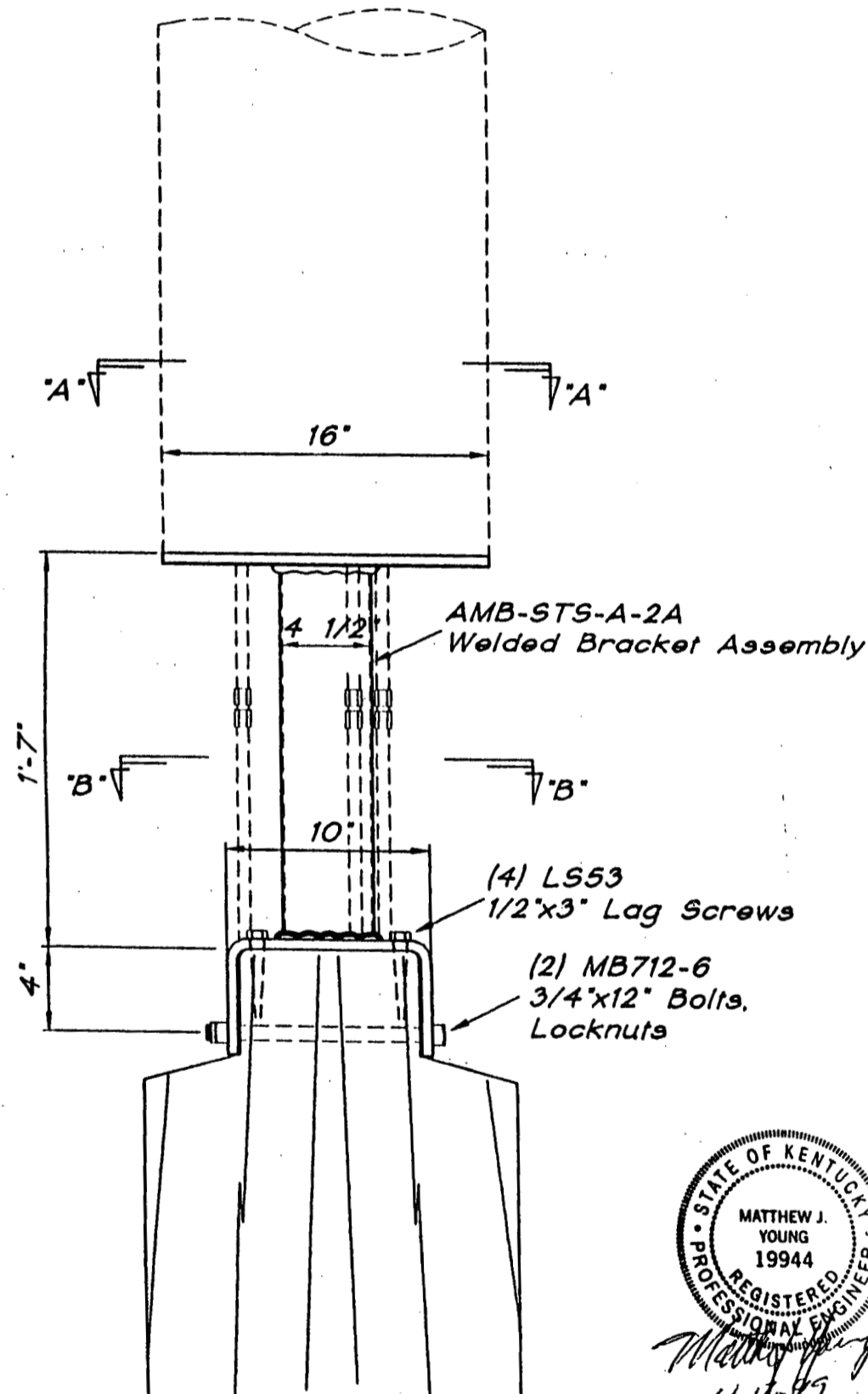

STATE OF KENTUCKY  
 MATTHEW J. YOUNG  
 19944  
 REGISTERED PROFESSIONAL ENGINEER  
 4-17-99

Type 'AMB-STS-A'  
 Stealth Antenna  
 Pole Top Mounting Bracket

© LWS 10/96

NO.	REVISION	DATE	CK.
5.		4-24-98	
4.		4-13-98	
3.		3-12-97	
2.		12/4/96	R.R.
1.	Replaced 1/2" bent plate with AMB-STS-A-2A.	11/14/96	R.R.

ACAD DWG. FILE: AMB-STSA

**Laminated Wood Systems, Inc.**

**E-LAM**

P.O. BOX 386, SEWARD, NE 68434      1-800-949-ELAM

DRAWN D. Policky	DATE 10-22-96	DWG. NO. AMB-STS-A
---------------------	------------------	-----------------------

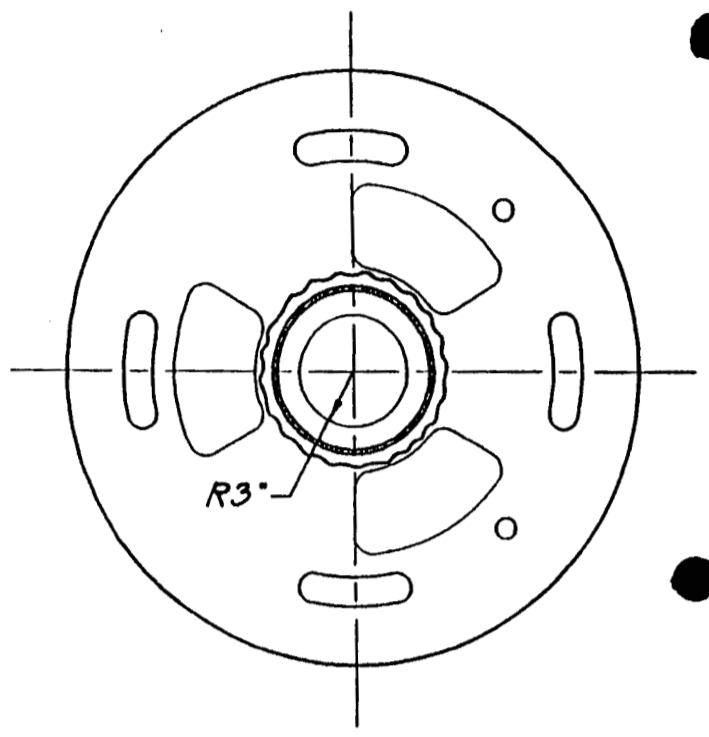
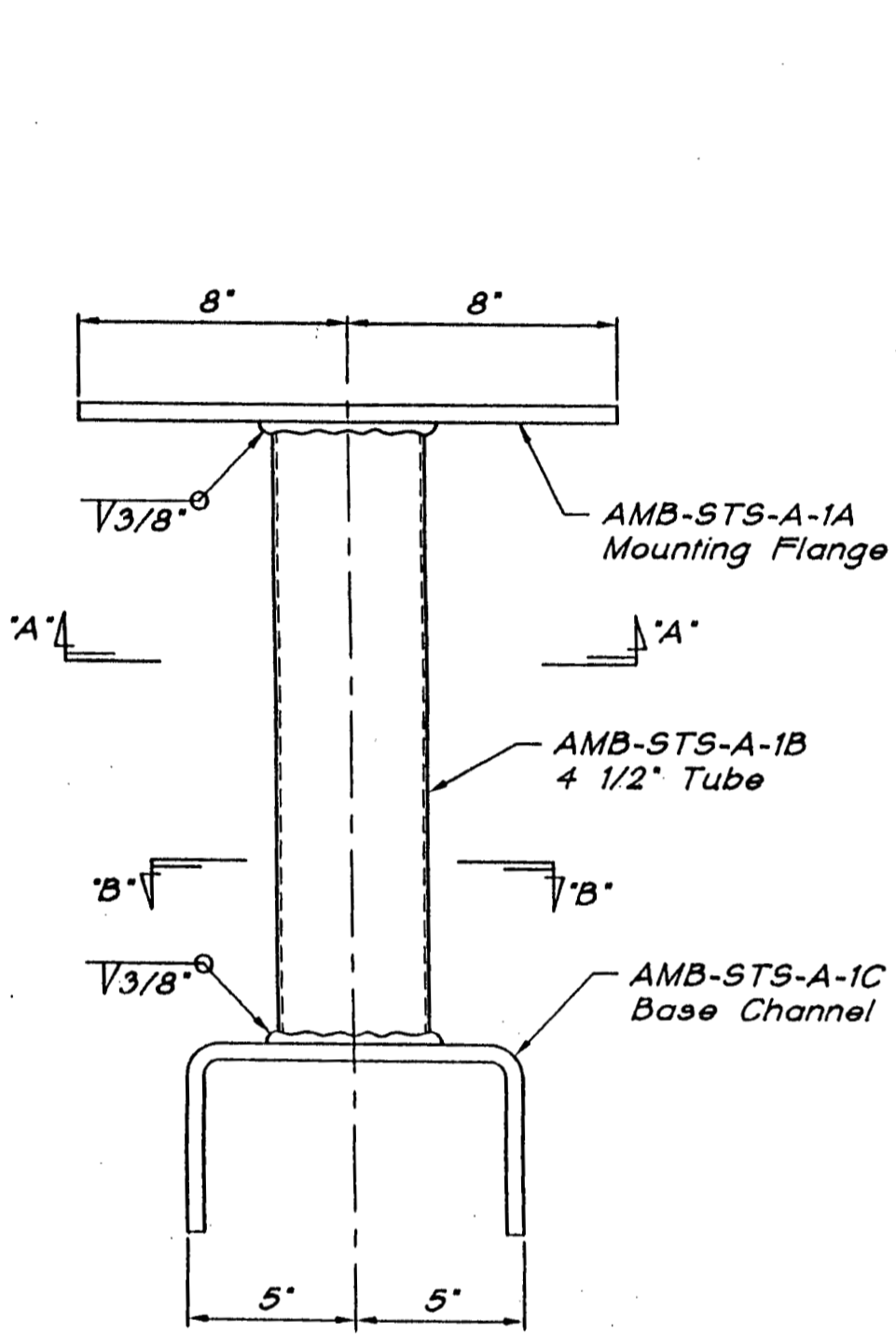

Section "A-A"

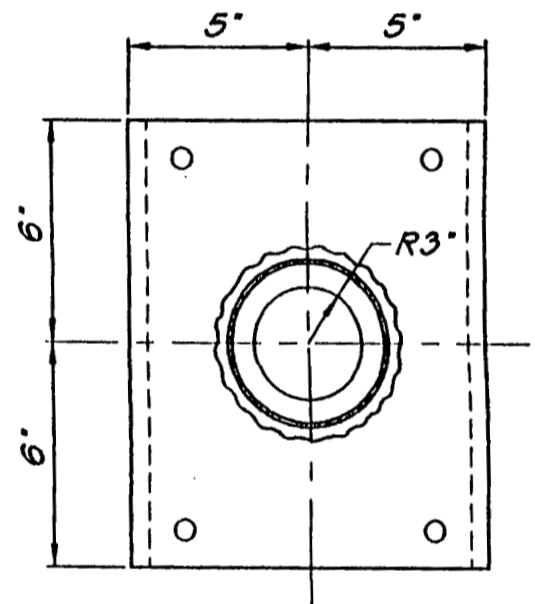

Section "B-B"

AMB-STS-A-2A Stealth Welded Bracket Assembly

STATE OF KENTUCKY  
 MATTHEW J. YOUNG  
 19944  
 REGISTERED PROFESSIONAL ENGINEER  
*Matthew Young*  
 4-13-99

© LWS 11/96

				Laminated Wood Systems, Inc.		
				<b>E-LAM</b>		
				P.O. BOX 386, SEWARD, NE 68434		1-800-949-ELAM
2.		4-24-98		DRAWN	DATE	DWG. NO.
1.		4-13-98		<i>C. Bueliner</i>	11-14-96	AMB-STS-A-2
NO.	REVISION	DATE	CK.			
ACAD DWG. FILE: AMBSTSA2						

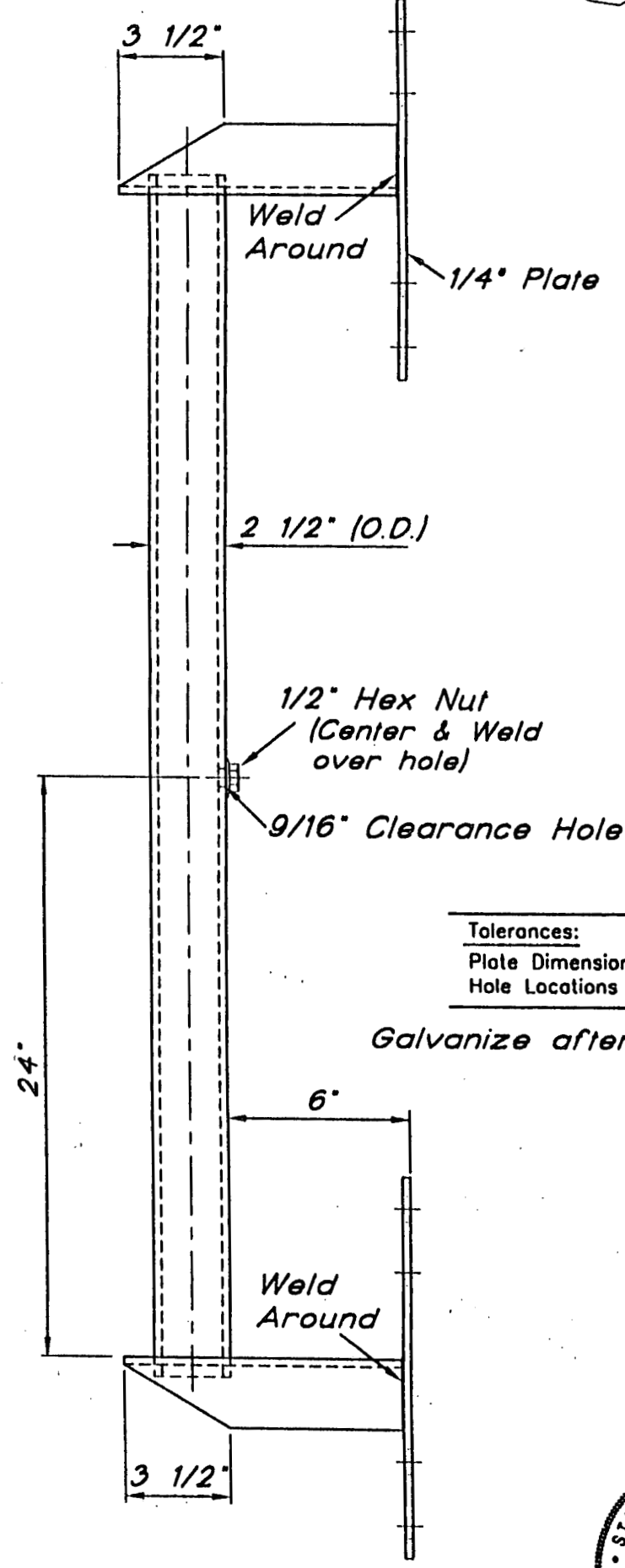
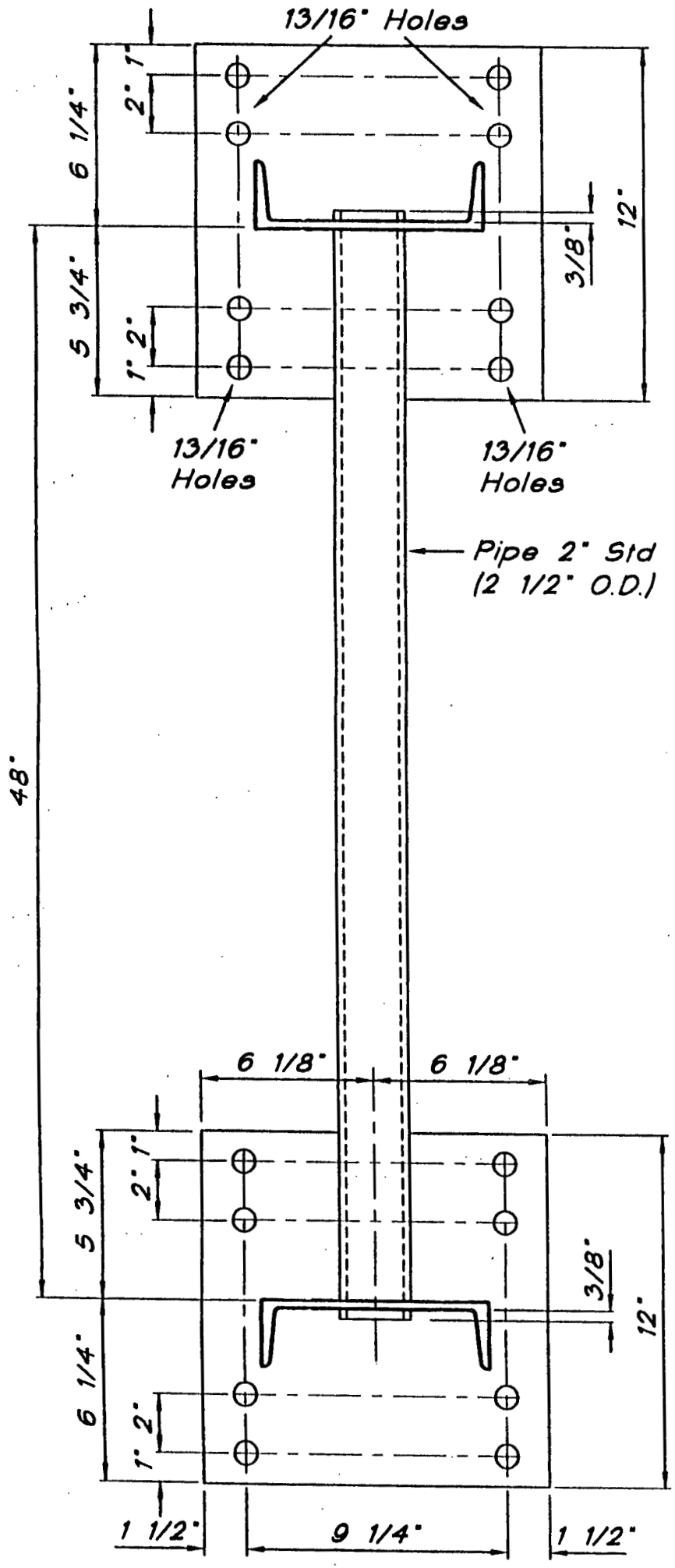
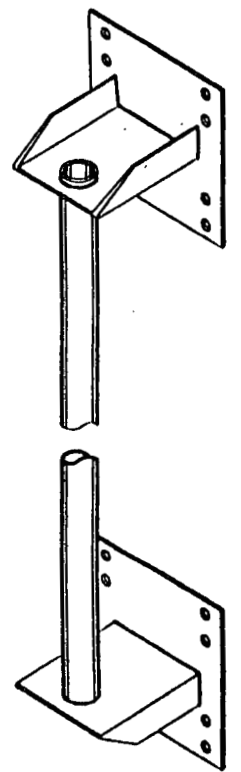
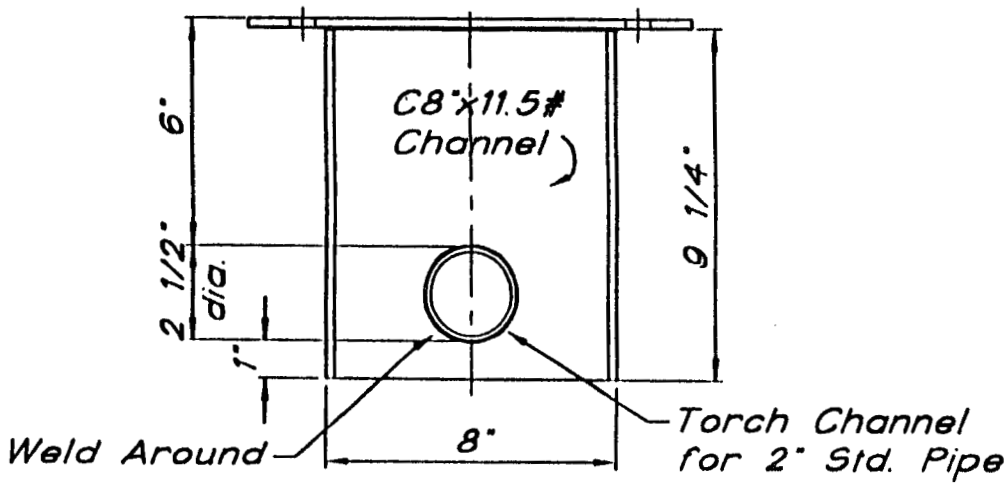

Tolerances:  
Plate Dimensions  $\pm 1/16"$   
Hole Locations  $\pm 1/32"$

Galvanize after Fabrication



AMB48-2.5D Antenna Mounting Bracket

© LWS 7/96

				Laminated Wood Systems, Inc.	
				<b>E-LAM</b>	
				P.O. BOX 386, SEWARD, NE 68434	
				1-800-949-ELAM	
1.	chnng 6 5/8" to 6 1/8"; 10 1/4" to 9 1/4"	1-14-97		DRAWN	DATE
NO.	REVISION	DATE	CK.	D. Policky	7-22-96
ACAD DWG. FILE: AMB4825D				DWG. NO.	AMB48-2.5D

**LWS**  
**LAMINATED WOOD SYSTEMS, INC.**

1327 285th Road • P.O. Box 386 • Seward, NE 68434 • 800-949-3526 • Fax 402-643-4374 • e-mail lws@navix.net

**E-Lam  
Laminated Wood  
Antenna Pole**

**for**

**Sprint PCS  
Site # LV13XC400  
Churchill Downs Site  
Louisville, Kentucky**

**Design Calculations  
(4 Pages + Cover Sheet)**

**Pole Class = AP755G150T16P**

April 21, 1999



4-21-99

**PoleEnforcer®**

Engineered Groundline Reinforcing Products

**E-LAM®**

Engineered Laminated Wood Products

**PHASERAISER®**

Raising Structures to New Heights

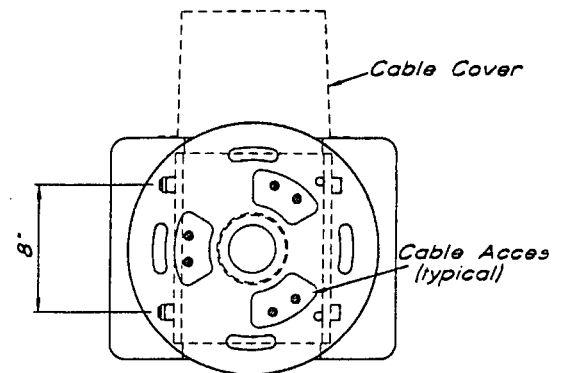
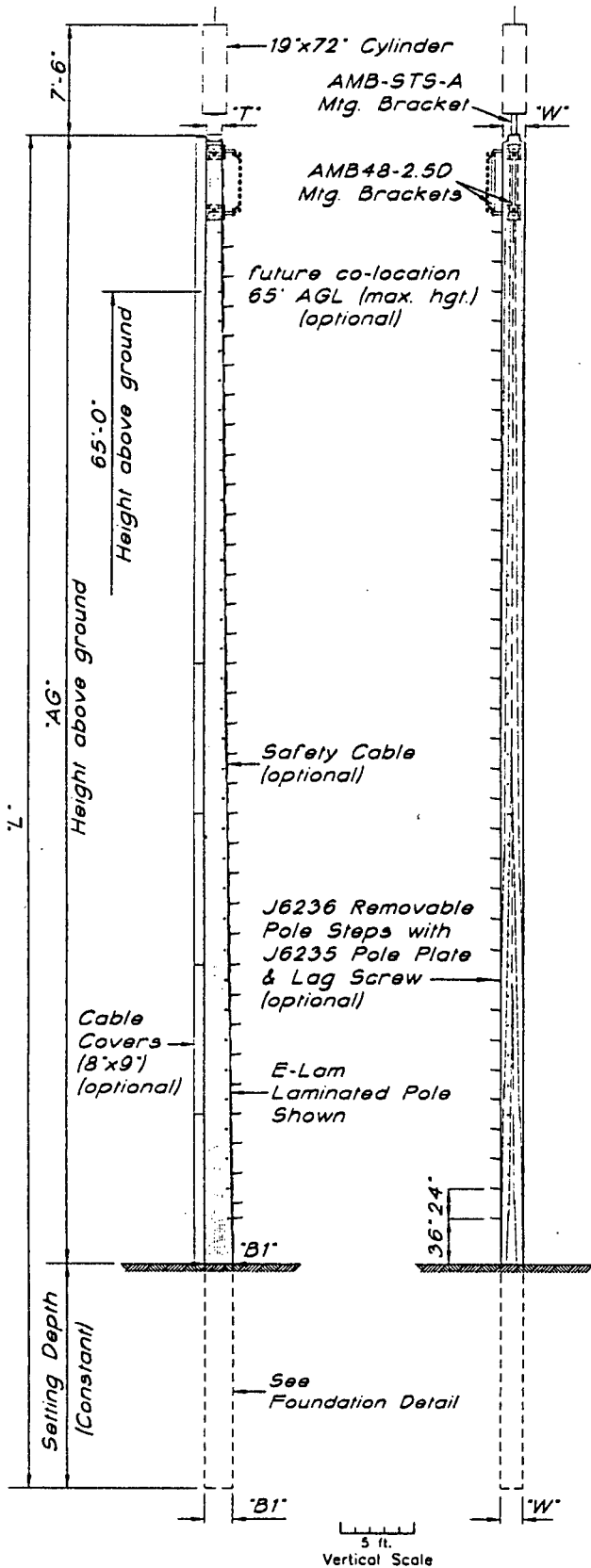

AMB-STS-A Stealth Antenna Mtg. Bracket (plan)

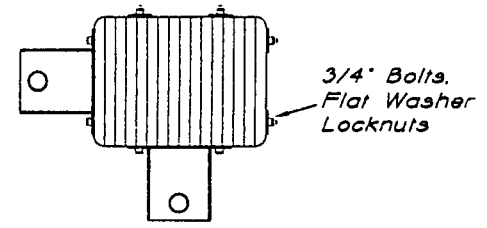

AMB48-2.5D Antenna Mtg. Bracket (plan)

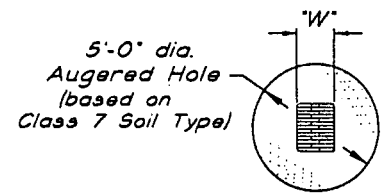

Filled with Concrete. (2,000 psi (min.))

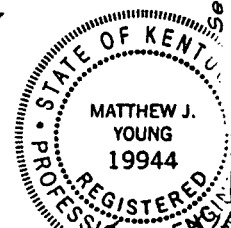
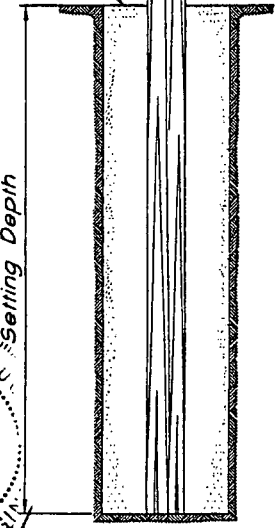

Foundation Detail  
4-21-99

Pole Class	'AG'	Setting Depth	'L'	'W'	'T'	'B1'
AP755G150T16P	75'-6"	15'-0"	90'-6"	18 1/4"	12"	22"

Type "SPSM-0056.06A1"  
3-Sector Antenna Structure  
Sprint PCS

© LWS 1/99

NO.	REVISION	DATE	CK.
5.		4-21-99	
4.		4-12-99	
3.		3-31-99	
2.		2-3-99	
1.		1-28-99	

Laminated Wood Systems, Inc.

**E-LAM**

P.O. BOX 386, SEWARD, NE 68434

1-800-949-ELAM

ACAD DWG. FILE: SPM566A1

DRAWN	DATE	DWG. NO.
C. Bueltner	1-27-99	SPSM-0056.06A1

Calculations for:  
 75'-6" AGL Laminated Wood Antenna Pole  
 Pole Class = AP755G150T16P  
 Site #: LV13XC400

Address: Churchill Downs - Louisville, Kentucky

Pole Parameters		Wind Pressure	
Width =	18.25 in.	AGL Height (ft.) =	75.5
Top Depth =	12 in.	Basic Wind Speed (MPH) (V) =	70
Bot. Depth =	22 in.	P = Ce x Cq x qs x lw (U.B.C. Eqn. 18-1)	
AGL Height =	75.5 ft.	Ce =	1.53 (U.B.C. Table 16-G)
Wood Species =	Southern Yellow Pine	Cq =	1.4 (U.B.C. Table 16-H)
		qs (p.s.f.) =	12.6 (U.B.C. Table 16-F)
		lw =	1.0 (U.B.C. Table 16-K)
Surface Areas (Sq. Ft.)			
Ant. Location 1 (Transverse) =	9.5	Ant. Location 3 (Transverse) =	8.0
Ant. Location 1 (Longitudinal) =	9.5	Ant. Location 3 (Long.) =	8.0
Ant. Location 2 (Transverse) =	2.0	Ant. Location 4 (Transverse) =	56.6
Ant. Location 2 (Longitudinal) =	2.0	Ant. Location 4 (Long.) =	56.6
Pole (Trans.) =	114.8	Ant. Loc. 1 & 2 - Sprint	
Pole (Long.) =	107.0	Ant. Loc. 3 - potential future co-location	
		Ant. Loc. 4 - cable cover surface area	
Wind Loads (lbs.)			
Ant. Location 1 (Transverse) =	256.4	Ant. Location 3 (Transverse) =	215.9
Ant. Location 1 (Longitudinal) =	256.4	Ant. Location 3 (Long.) =	215.9
Resultant Location (ft.) =	80.0	Resultant Location (ft.) =	65.0
Ant. Location 2 (Transverse) =	54.0	Ant. Location 4 (Transverse) =	1,528.3
Ant. Location 2 (Longitudinal) =	54.0	Ant. Location 4 (Long.) =	1,528.3
Resultant Location (ft.) =	72.5	Resultant Location (ft.) =	37.8
Pole (Trans.) =	3,099.0	Pole (Long.) =	2,886.7
Resultant Location (ft.) =	37.8	Resultant Location (ft.) =	34.0



<b>Groundline Moments (ft.-lbs.)</b>			
Ant. Location 1 (Transverse) =	20,511.8	Ant. Location 3 (Transverse) =	14,034.4
Ant. Location 1 (Longitudinal) =	20,511.8	Ant. Location 3 (Longitudinal) =	14,034.4
Ant. Location 2 (Transverse) =	3,913.4	Ant. Location 4 (Transverse) =	57,691.9
Ant. Location 2 (Longitudinal) =	3,913.4	Ant. Location 4 (Longitudinal) =	57,691.9
Pole (Trans.) =	116,986.4	Pole (Long.) =	98,290.0
Total Trans. G.L.M. =	213,138		
Total Long. G.L.M. =	194,442		

### Maximum Allowable Bending Stress

Maximum Allowable Bending Stress =  $F_b \times$  Adjustment Factors

$$F_{bx} = 2400 \text{ p.s.i.}$$

$$F_{by} = 1500 \text{ p.s.i. (Actual lay-up meets or exceed U.B.C. 24F-V6 layup.)}$$

$$F_{bx-x} = F_{bx} \times C_v \times C_d \times C_w = 2,624 \text{ p.s.i.}$$

$$F_{by-y} = F_{by} \times C_{fu} \times C_d \times C_w = 1,939 \text{ p.s.i.}$$

$C_v$  = Volume Reduction Factor, p. 2-824 U.B.C., 1994 and p. 4-103 A.I.T.C. Fourth Edition, 1994

$$C_v = 0.854$$

$C_d$  = Load Duration Factor, p.2-810 U.B.C., 1994

$$C_d = 1.6$$

$C_{fu}$  = Flat Use Factor, pp. 4-102 to 4-103. A.I.T.C. Fourth Edition, 1994

$$C_{fu} = 1.01$$

$C_w$  = Wet Use Factor, p. 2-877 U.B.C., 1994

$$C_w = 0.8$$

$$\text{Maximum Allowable Stress (Trans.)} = 2,624 \text{ p.s.i.}$$

$$\text{Maximum Allowable Stress (Long.)} = 1,939 \text{ p.s.i.}$$

### Calculated Bending Stresses at Groundline

<b>Transverse</b>		<b>Longitudinal</b>	
$S \text{ (in.}^3\text{)} = 1,472.2$		$S \text{ (in.}^3\text{)} = 1,221.2$	
G.L.M. = 213,138 ft-lbs		G.L.M. = 194,442 ft-lbs	
Max. Calc. Bend. Stress (p.s.i.) =	1,737	Max. Calc. Bend. Stress (p.s.i.) =	1,911
OK	1,737 < 2,624	OK	1,911 < 1,939

### Embedment Recommendation (per U.B.C. Eqn. 6-1)

Allow. Found. Pres. at 1/3 Depth = 1,000 p.s.f.

(Per February 1, 1999 Soils Report & 1994 U.B.C.)

Resultant Load (P) = 5,154 lbs.

Resultant Loc. (h) = 41.36 ft.

Foundation Diameter = 5.0 ft.

Foundation Depth = 15.0 ft.

d = Min. Depth per U.B.C. Eqn. 6-1

A = 2.41

d = 11.7 ft.

Therefore, the actual embedment depth of 15.0 feet exceeds the minimum embedment depth of 11.7 feet as calculated per U.B.C. Eqn. 6-1.

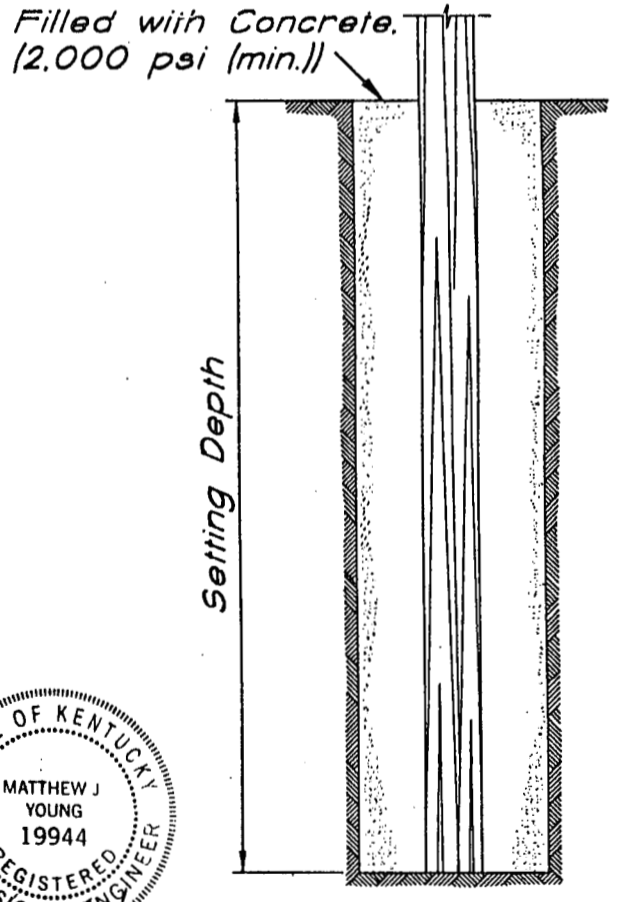
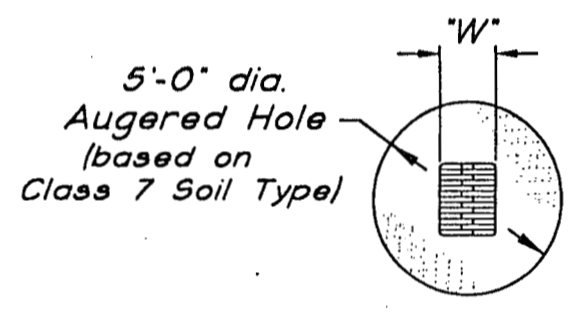
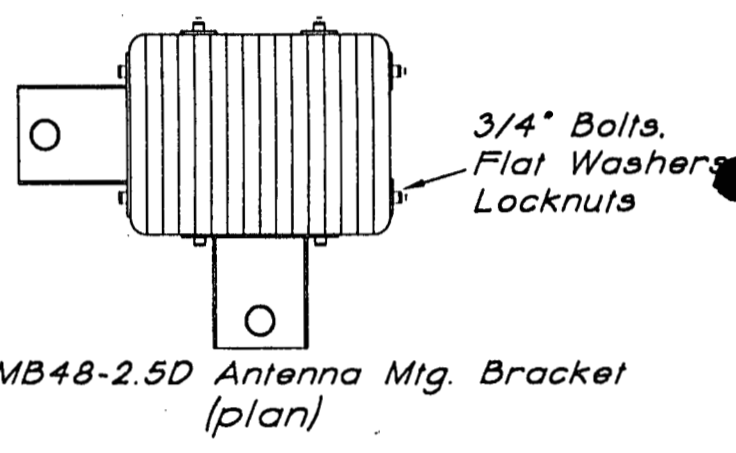
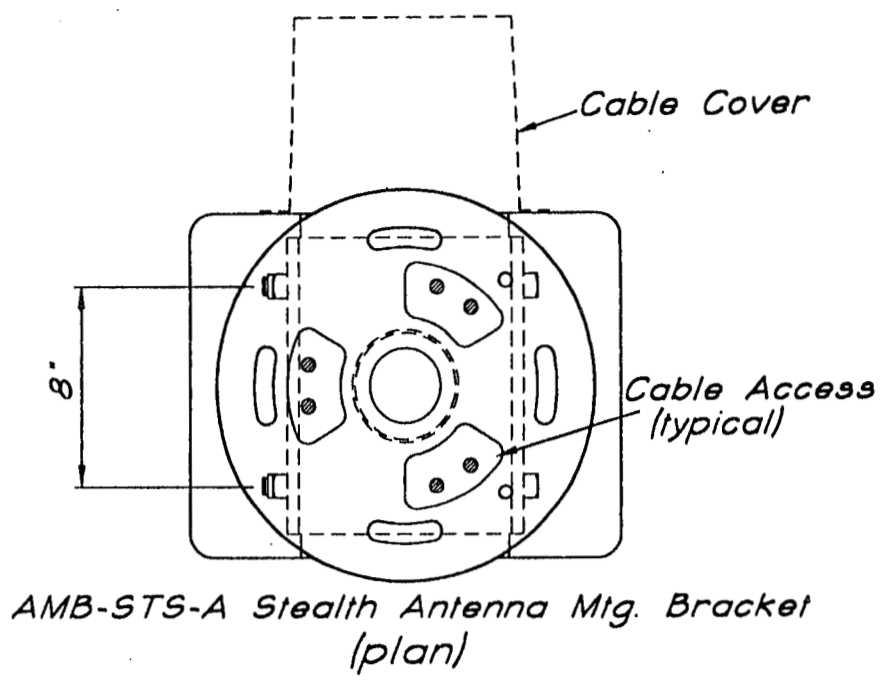
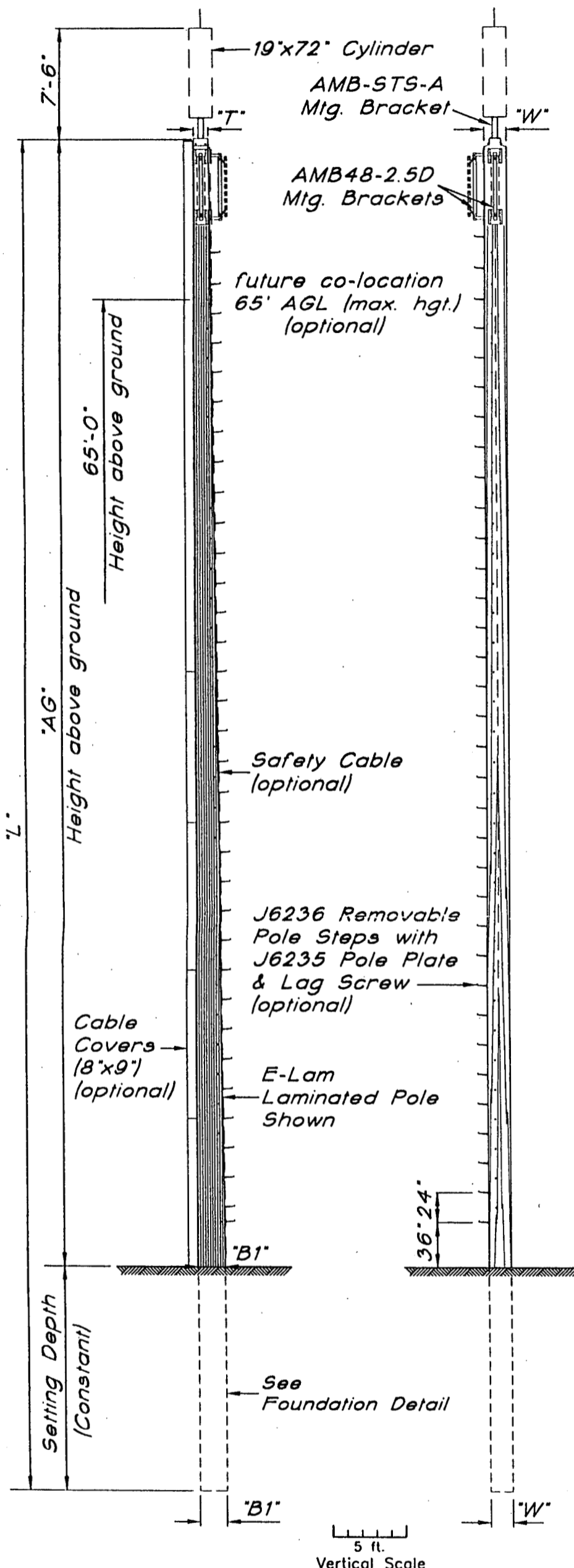

STATE OF KENTUCKY  
 MATTHEW J. YOUNG  
 19944  
 REGISTERED PROFESSIONAL ENGINEER  
 Matthew J. Young  
 4-2-99

Pole Class	'AG'	Setting Depth	'L'	'W'	'T'	'B1'
AP755G150T16P	75'-6"	15'-0"	90'-6"	18 1/4"	12"	22"

Type "SPSM-0056.06A1"  
 3-Sector Antenna Structure  
 Sprint PCS

© LWS 1/99

NO.	REVISION	DATE	CK.
5.		4-21-99	
4.		4-12-99	
3.		3-31-99	
2.		2-3-99	
1.		1-28-99	

ACAD DWG. FILE: SPM566A1

**Laminated Wood Systems, Inc.**

**E-LAM**

P.O. BOX 386, SEWARD, NE 68434      1-800-949-ELAM

DRAWN C. Buellner	DATE 1-27-99	DWG. NO. SPSM-0056.06A1
----------------------	-----------------	----------------------------

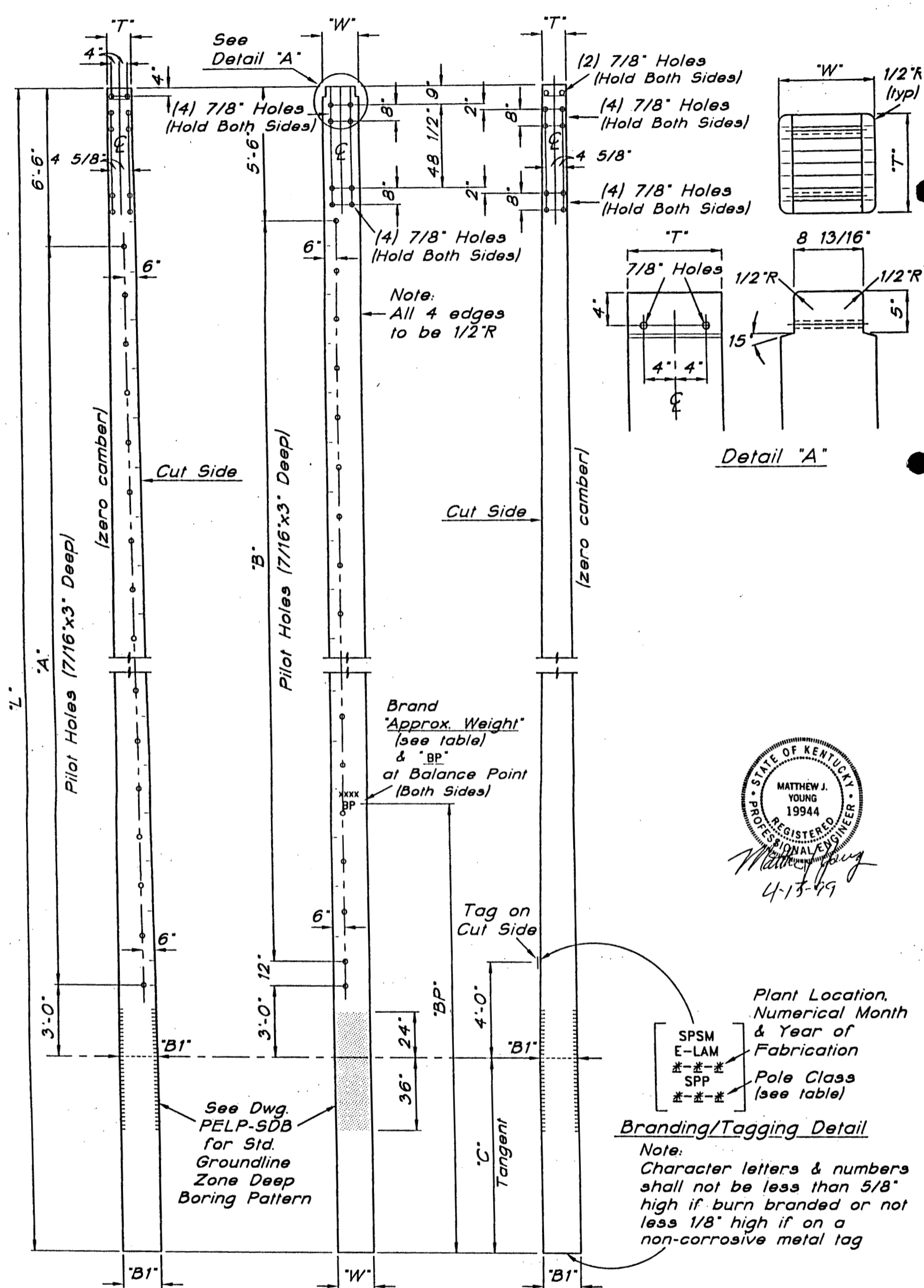

Pole Class & Length	L	C	W	T	B1	BP	Approx. Treated Weight (lbs)	A	B
AP755G150T16P	90'-6"	15'-0"	18 1/4"	12"	22"	40'-6"	9,410	(34 Holes) 33 Spaces @ 24"-66'-0"	(34 Holes) 33 Spaces @ 24"-66'-0"

© LWS 1/99				<b>Laminated Wood Systems, Inc.</b>			
				<b>E-LAM</b>			
				P.O. BOX 386, SEWARD, NE 68434		1-800-949-ELAM	
2.				2-3-99			
1.				1-27-99			
NO.	REVISION	DATE	CK.	DRAWN	DATE	DWG. NO.	
				C. Buellner	1-27-99		SPSM-0056.06B1

ACAD DWG. FILE: SPM566B1

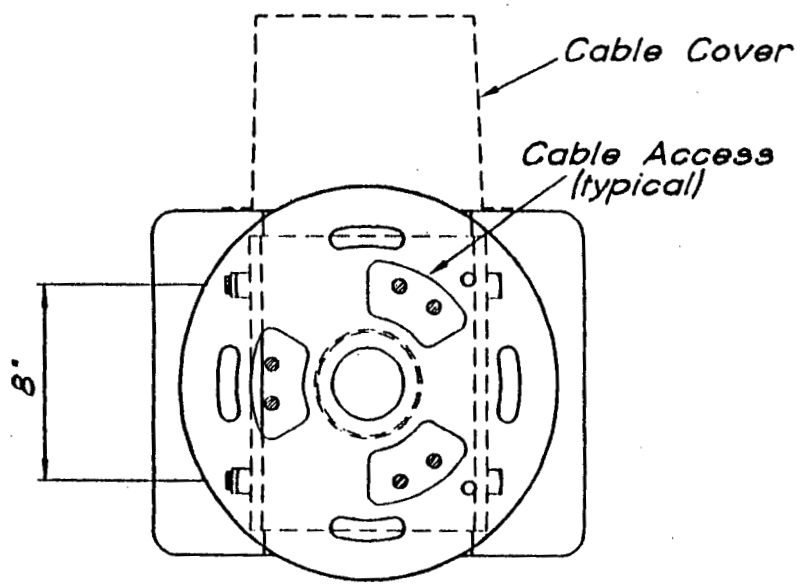

Section "A-A"

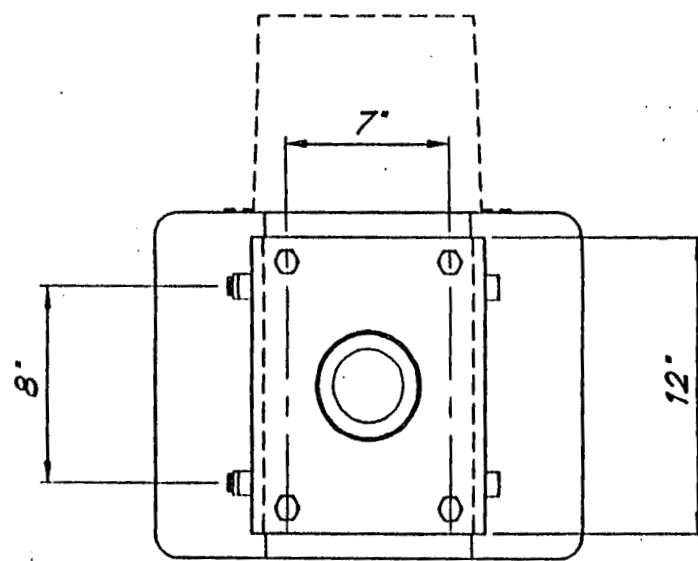

Section "B-B"

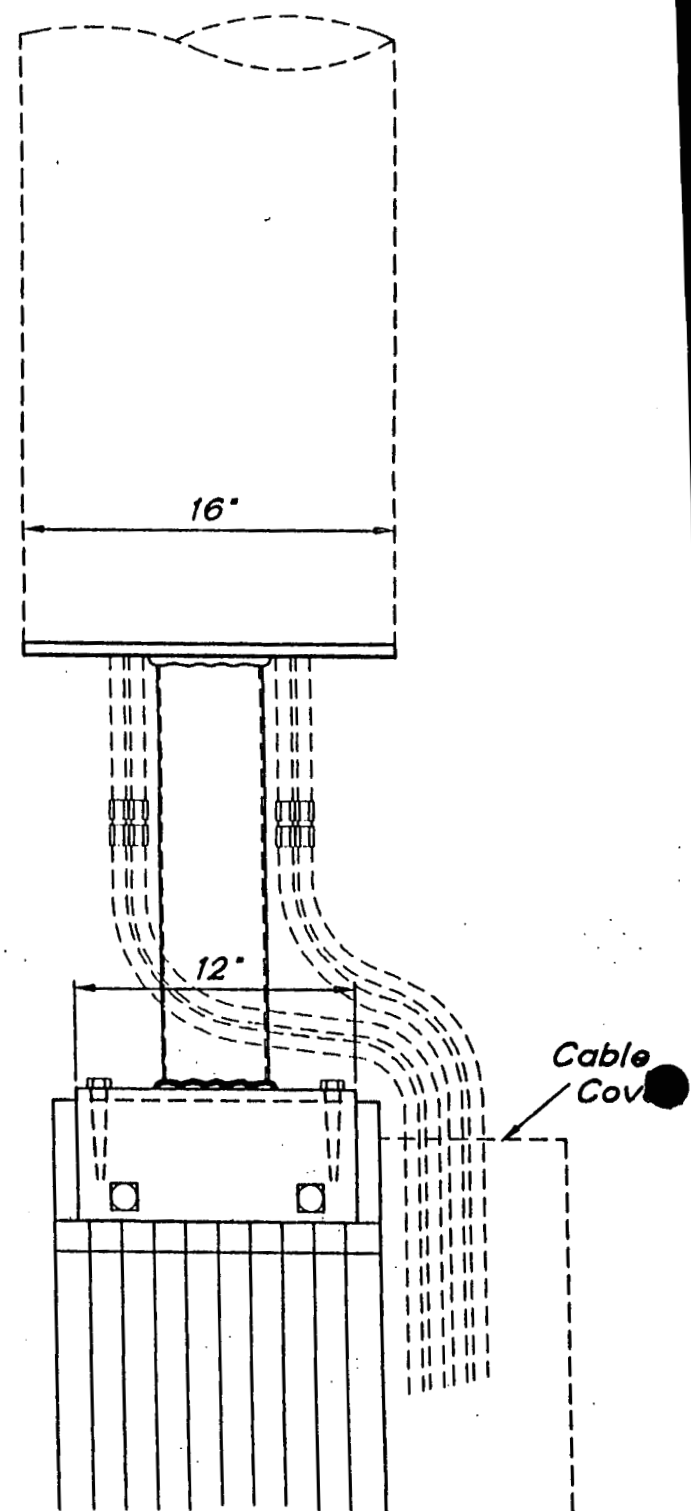
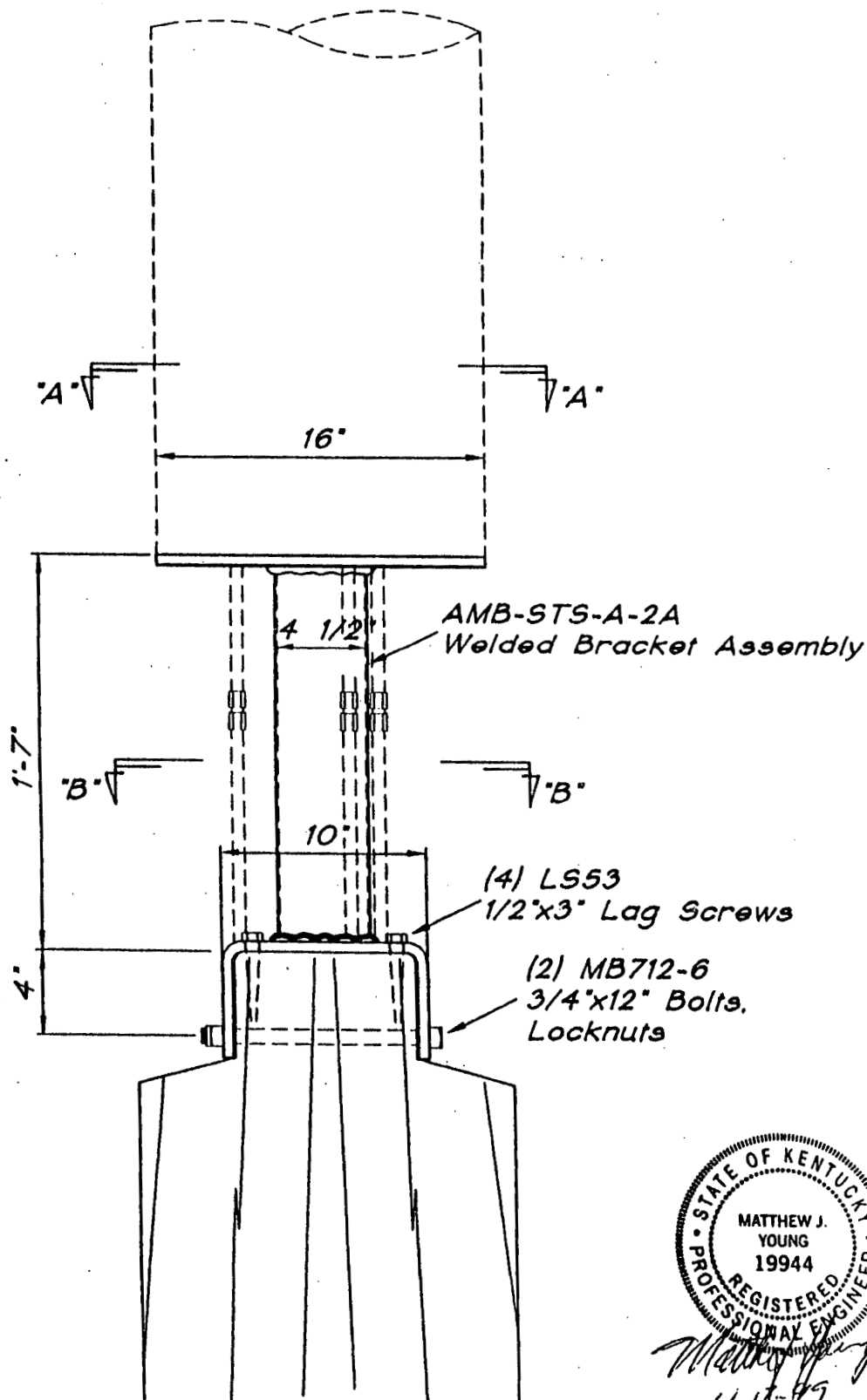

STATE OF KENTUCKY  
 MATTHEW J. YOUNG  
 19944  
 REGISTERED PROFESSIONAL ENGINEER  
*Matthew Young*  
 4-17-99

Type "AMB-STS-A"  
 Stealth Antenna  
 Pole Top Mounting Bracket

© LWS 10/96

NO.	REVISION	DATE	CK.
5.		4-24-98	
4.		4-13-98	
3.		3-12-97	
2.		12/4/96	R.R.
1.	Replaced 1/2" bent plate with AMB-STS-A-2A.	11/14/96	R.R.

ACAD DWG. FILE: AMB-STSA

**Laminated Wood Systems, Inc.**

**E-LAM**

P.O. BOX 386, SEWARD, NE 68434      1-800-949-ELAM

DRAWN D. Polcky	DATE 10-22-96	DWG. NO. AMB-STS-A
--------------------	------------------	-----------------------

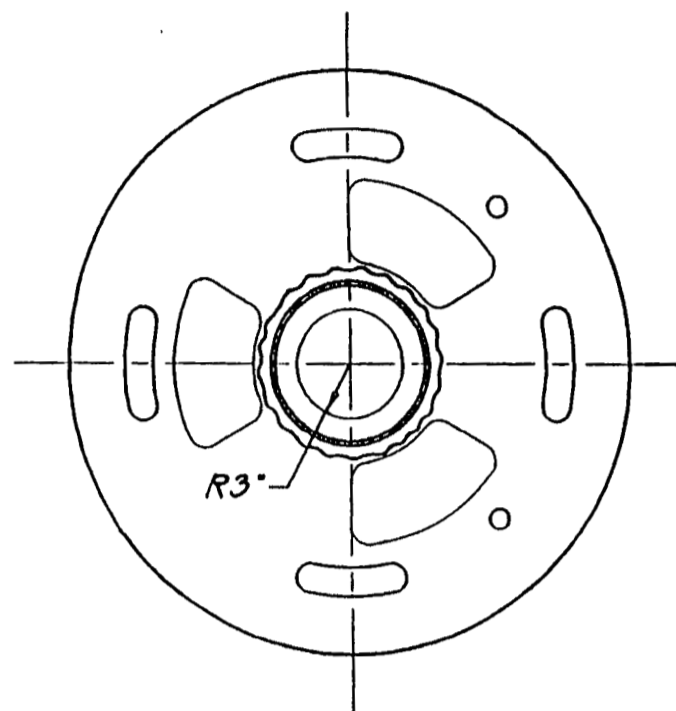
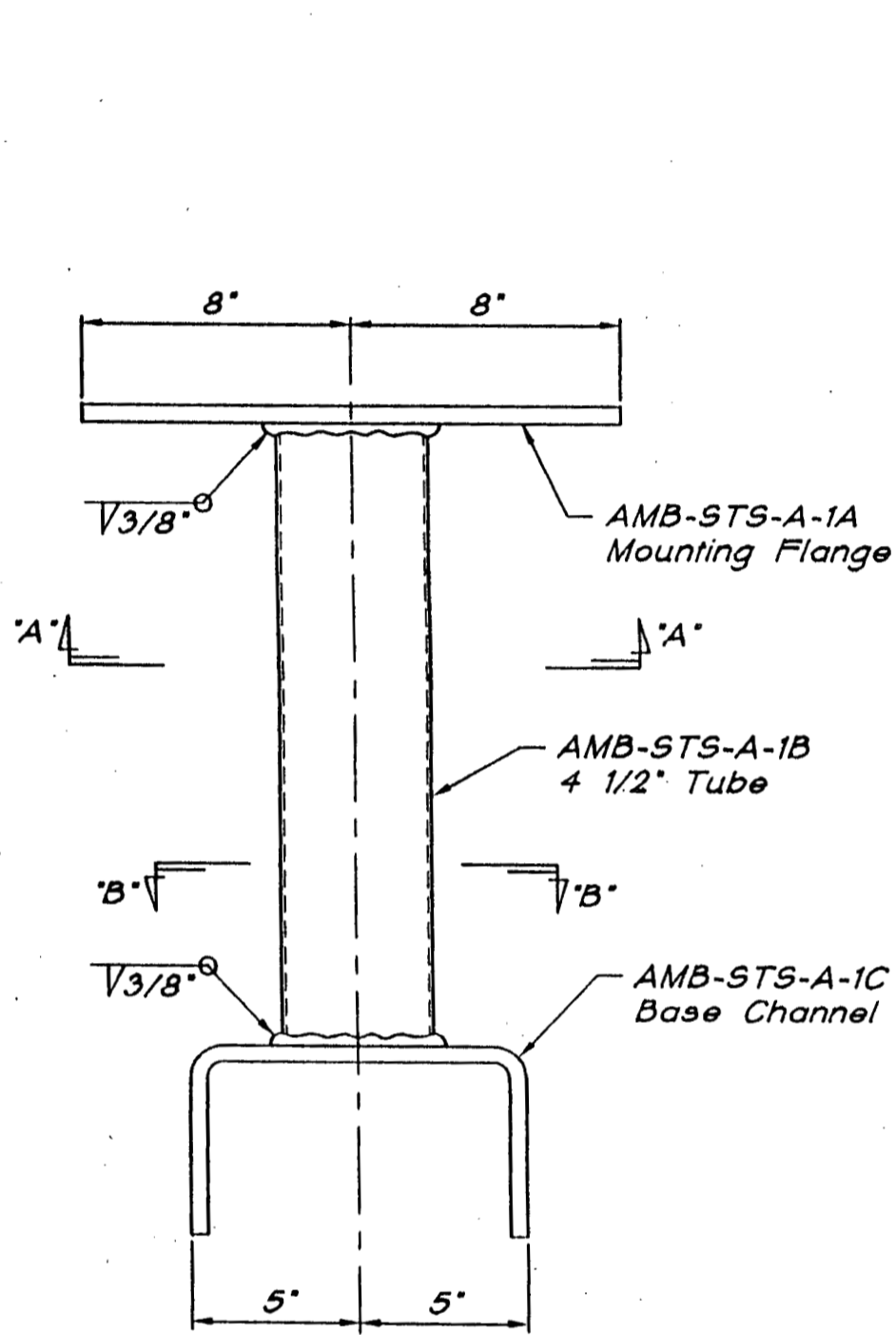

Section "A-A"

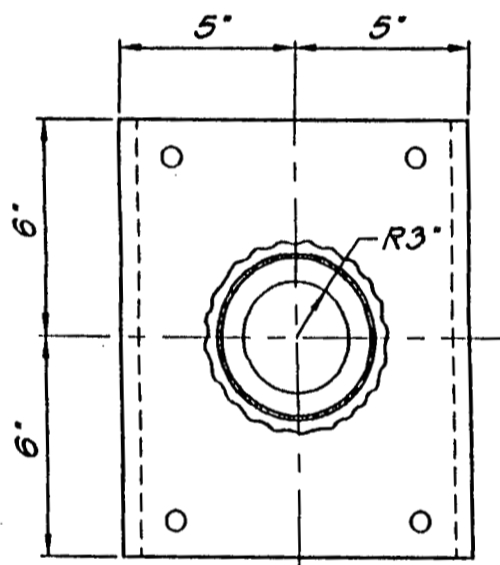

Section "B-B"

AMB-STS-A-2A Stealth Welded Bracket Assembly

STATE OF KENTUCKY  
 MATTHEW J. YOUNG  
 19944  
 REGISTERED PROFESSIONAL ENGINEER  
*Matthew Young*  
 4-13-99

© LWS 11/96

NO.	REVISION	DATE	CK.
2.		4-24-98	
1.		4-13-98	
NO.	REVISION	DATE	CK.

ACAD DWG. FILE: AMBSTSA2

Laminated Wood Systems, Inc.

**E-LAM**

P.O. BOX 386, SEWARD, NE 68434

1-800-949-ELAM

DRAWN  
C. Buehner

DATE  
11-14-96

DWG.  
NO.

AMB-STS-A-2

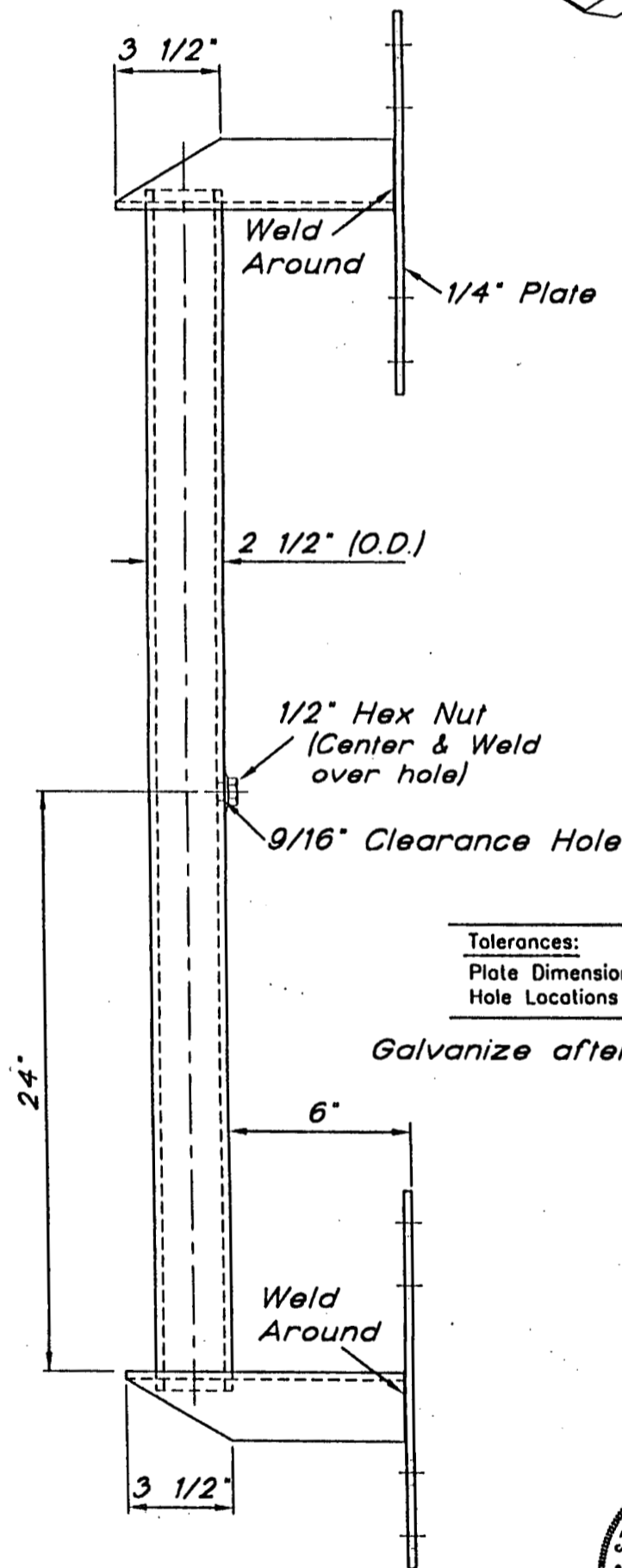
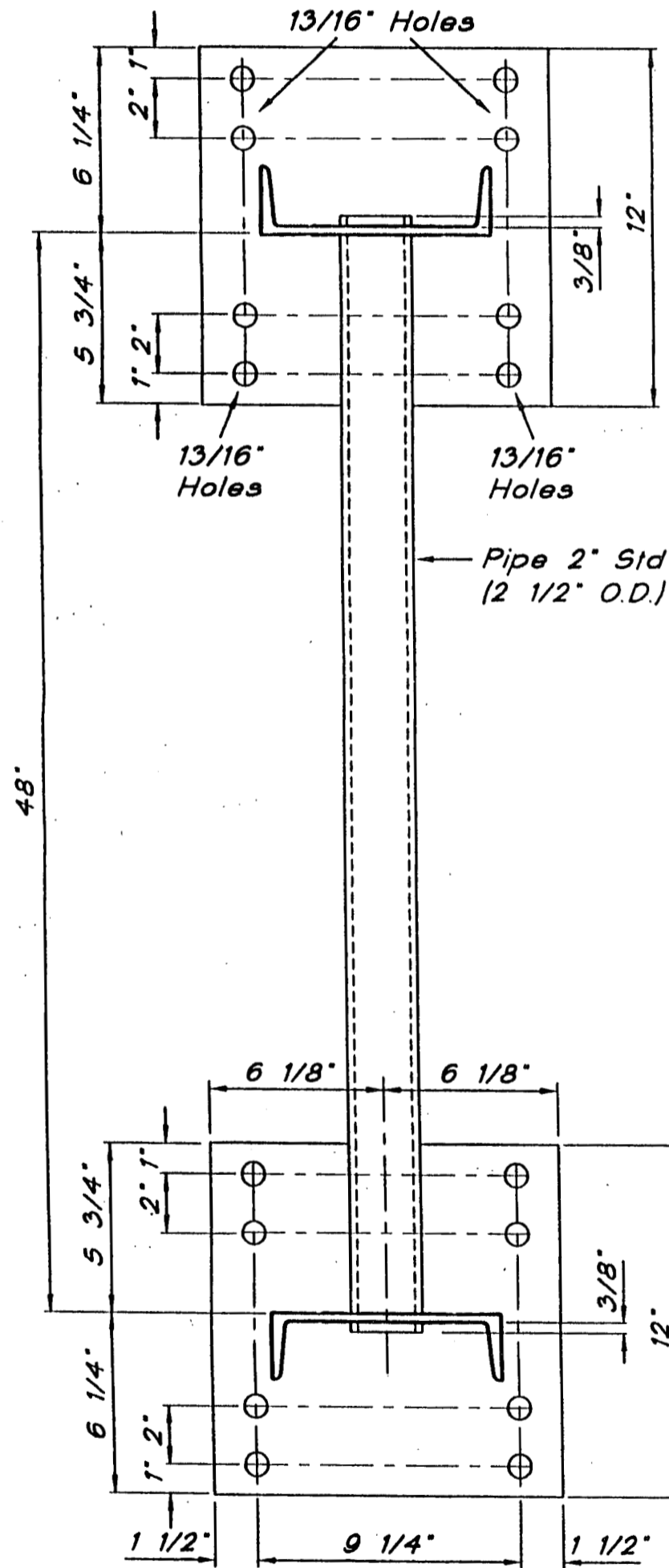
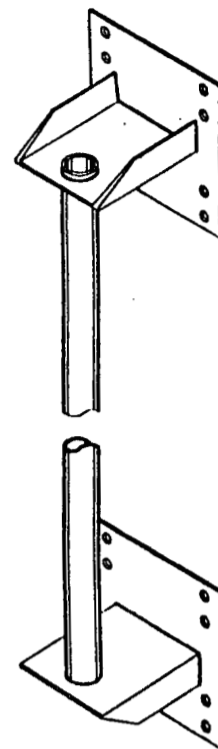
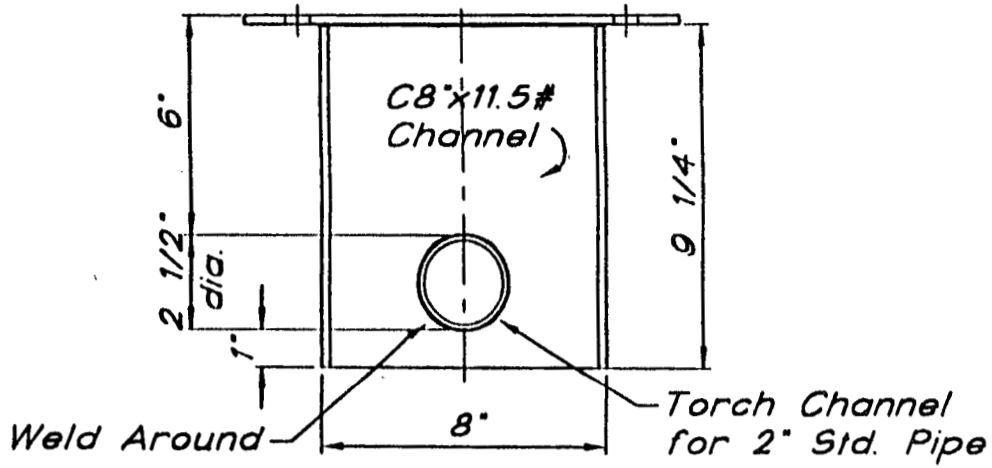

Tolerances:  
 Plate Dimensions  $\pm 1/16$ "  
 Hole Locations  $\pm 1/32$ "

Galvanize after Fabrication

AMB48-2.5D Antenna Mounting Bracket



*Matthew J. Young*  
 4-17-99

© LWS 7/96

NO.	REVISION	DATE	CK.
1.	chg 6 5/8" to 6 1/8"; 10 1/4" to 9 1/4"	1-14-97	
ACAD DWG. FILE: AMB4825D			

**Laminated Wood Systems, Inc.**

**E-LAM**

P.O. BOX 386, SEWARD, NE 68434      1-800-949-ELAM

DRAWN D. Policky	DATE 7-22-96	DWG. NO. AMB48-2.5D
---------------------	-----------------	------------------------

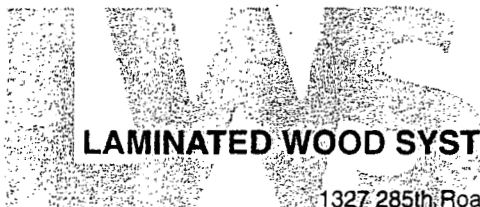

LAMINATED WOOD SYSTEMS, INC.

1327 285th Road • P.O. Box 386 • Seward, NE 68434 • 800-949-3526 • Fax 402-643-4374 • e-mail lws@navix.net

E-Lam  
Laminated Wood  
Antenna Pole

for

Sprint PCS  
Site # LV13XC400  
Churchill Downs Site  
Louisville, Kentucky

Design Calculations  
(4 Pages + Cover Sheet)

Pole Class = AP755G150T16P

April 21, 1999



*Matthew J. Young*  
4-21-99

**PoleEnforcer®**

Engineered Groundline Reinforcing Products

**E-LAM®**

Engineered Laminated Wood Products

**PHASERAISER®**

Raising Structures to New Heights



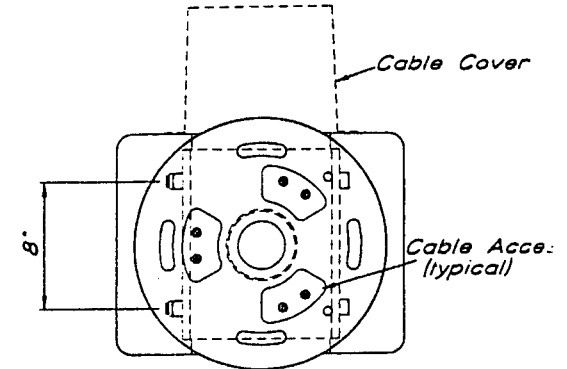
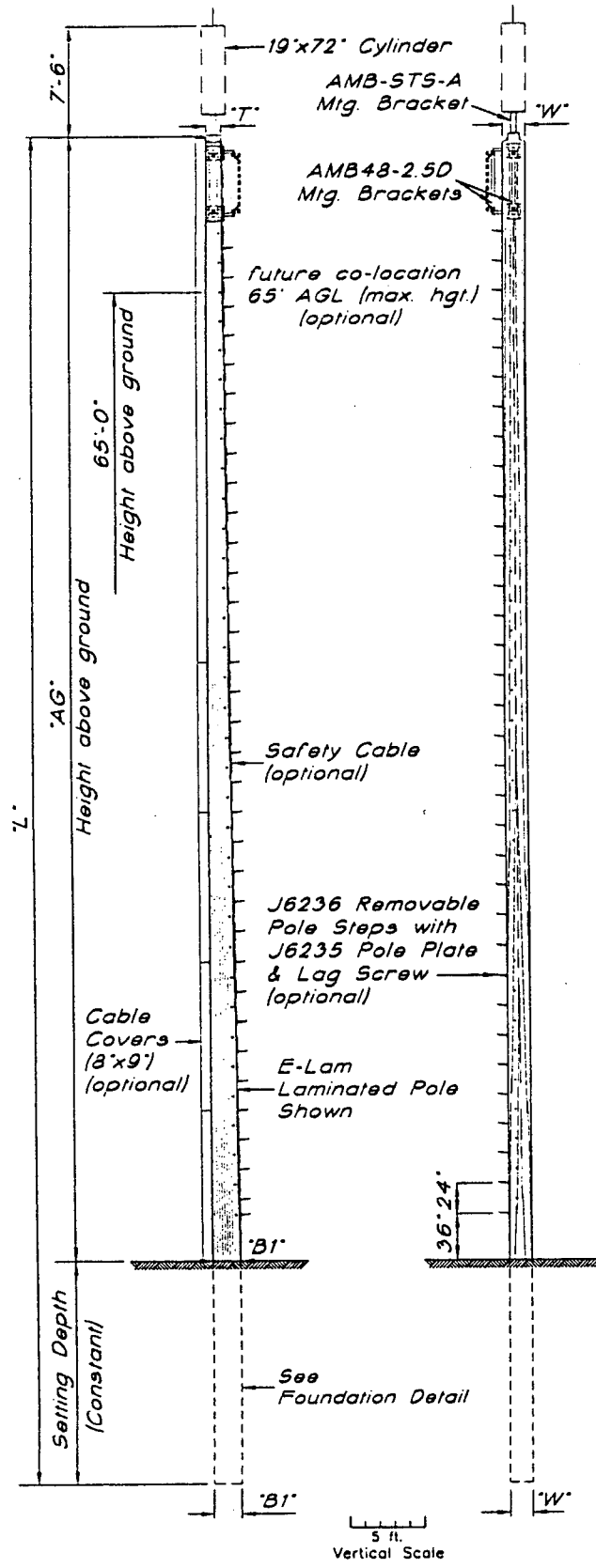

AMB-ST5-A Stealth Antenna Mig. Bracket (plan)

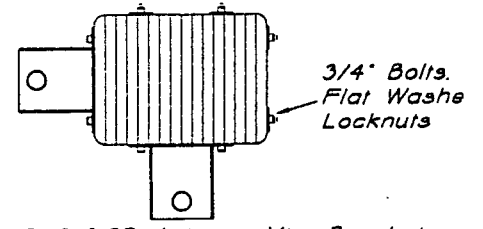

AMB48-2.5D Antenna Mig. Bracket (plan)

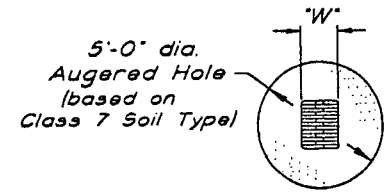

Filled with Concrete (2,000 psi (min.))

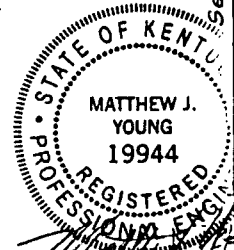
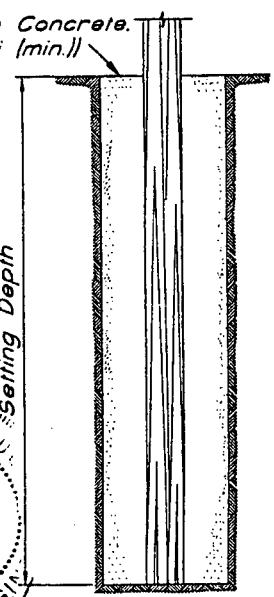

4-21-99

Pole Class	'AG'	Setting Depth	'L'	'W'	'T'	'B1'
AP755GI50T16P	75'-6"	15'-0"	90'-6"	18 1/4"	12"	22"

Type "SPSM-0056.06A1"  
3-Sector Antenna Structure  
Sprint PCS

© LWS 1/99

NO.	REVISION	DATE	CK.
5.		4-21-99	
4.		4-12-99	
3.		3-31-99	
2.		2-3-99	
1.		1-28-99	

ACAD DWG. FILE: SPM566A1

Laminated Wood Systems, Inc.

**E-LAM**

P.O. BOX 386, SEWARD, NE 68434

1-800-949-ELAW

DRAWN	DATE	DWG. NO.
C. Bueltner	1-27-99	SPSM-0056.06A1

Calculations for:  
 75'-6" AGL Laminated Wood Antenna Pole  
 Pole Class = AP755G150T16P

Site #: LV13XC400

Address: Churchill Downs - Louisville, Kentucky

Pole Parameters		Wind Pressure	
Width =	18.25 in.	AGL Height (ft.) =	75.5
Top Depth =	12 in.	Basic Wind Speed (MPH) (V) =	70
Bot. Depth =	22 in.	P = Ce x Cq x qs x lw (U.B.C. Eqn. 18-1)	
AGL Height =	75.5 ft.	Ce =	1.53 (U.B.C. Table 16-G)
Wood Species =	Southern Yellow Pine	Cq =	1.4 (U.B.C. Table 16-H)
		qs (p.s.f.) =	12.6 (U.B.C. Table 16-F)
		lw =	1.0 (U.B.C. Table 16-K)
Surface Areas (Sq. Ft.)			
Ant. Location 1 (Transverse) =	9.5	Ant. Location 3 (Transverse) =	8.0
Ant. Location 1 (Longitudinal) =	9.5	Ant. Location 3 (Long.) =	8.0
Ant. Location 2 (Transverse) =	2.0	Ant. Location 4 (Transverse) =	56.6
Ant. Location 2 (Longitudinal) =	2.0	Ant. Location 4 (Long.) =	56.6
Pole (Trans.) =	114.8	Ant. Loc. 1 & 2 - Sprint	
Pole (Long.) =	107.0	Ant. Loc. 3 - potential future co-location	
		Ant. Loc. 4 - cable cover surface area	
Wind Loads (lbs.)			
Ant. Location 1 (Transverse) =	256.4	Ant. Location 3 (Transverse) =	215.9
Ant. Location 1 (Longitudinal) =	256.4	Ant. Location 3 (Long.) =	215.9
Resultant Location (ft.) =	80.0	Resultant Location (ft.) =	65.0
Ant. Location 2 (Transverse) =	54.0	Ant. Location 4 (Transverse) =	1,528.3
Ant. Location 2 (Longitudinal) =	54.0	Ant. Location 4 (Long.) =	1,528.3
Resultant Location (ft.) =	72.5	Resultant Location (ft.) =	37.8
Pole (Trans.) =	3,099.0	Pole (Long.) =	2,886.7
Resultant Location (ft.) =	37.8	Resultant Location (ft.) =	34.0

<b>Groundline Moments (ft.-lbs.)</b>			
Ant. Location 1 (Transverse) =	20,511.8	Ant. Location 3 (Transverse) =	14,034.4
Ant. Location 1 (Longitudinal) =	20,511.8	Ant. Location 3 (Longitudinal) =	14,034.4
Ant. Location 2 (Transverse) =	3,913.4	Ant. Location 4 (Transverse) =	57,691.9
Ant. Location 2 (Longitudinal) =	3,913.4	Ant. Location 4 (Longitudinal) =	57,691.9
Pole (Trans.) =	116,986.4	Pole (Long.) =	98,290.0
Total Trans. G.L.M. =	213,138		
Total Long. G.L.M. =	194,442		

### Maximum Allowable Bending Stress

Maximum Allowable Bending Stress =  $F_b \times$  Adjustment Factors

$$F_{bx} = 2400 \text{ p.s.i.}$$

$$F_{by} = 1500 \text{ p.s.i. (Actual lay-up meets or exceed U.B.C. 24F-V6 layup.)}$$

$$F_{bx-x} = F_{bx} \times C_v \times C_d \times C_w = 2,624 \text{ p.s.i.}$$

$$F_{by-y} = F_{by} \times C_{fu} \times C_d \times C_w = 1,939 \text{ p.s.i.}$$

$C_v$  = Volume Reduction Factor, p. 2-824 U.B.C., 1994 and p. 4-103 A.I.T.C. Fourth Edition, 1994

$$C_v = 0.854$$

$C_d$  = Load Duration Factor, p.2-810 U.B.C., 1994

$$C_d = 1.6$$

$C_{fu}$  = Flat Use Factor, pp. 4-102 to 4-103. A.I.T.C. Fourth Edition, 1994

$$C_{fu} = 1.01$$

$C_w$  = Wet Use Factor, p. 2-877 U.B.C., 1994

$$C_w = 0.8$$

$$\text{Maximum Allowable Stress (Trans.)} = 2,624 \text{ p.s.i.}$$

$$\text{Maximum Allowable Stress (Long.)} = 1,939 \text{ p.s.i.}$$

### Calculated Bending Stresses at Groundline

<b>Transverse</b>		<b>Longitudinal</b>	
$S \text{ (in.}^3\text{)} = 1,472.2$		$S \text{ (in.}^3\text{)} = 1,221.2$	
G.L.M. = 213,138 ft-lbs		G.L.M. = 194,442 ft-lbs	
Max. Calc. Bend. Stress (p.s.i.) =	1,737	Max. Calc. Bend. Stress (p.s.i.) =	1,911
OK	1,737 < 2,624	OK	1,911 < 1,939

### Embedment Recommendation (per U.B.C. Eqn. 6-1)

Allow. Found. Pres. at 1/3 Depth = 1,000 p.s.f.

(Per February 1, 1999 Soils Report & 1994 U.B.C.)

Resultant Load (P) = 5,154 lbs.

Resultant Loc. (h) = 41.36 ft.

Foundation Diameter = 5.0 ft.

Foundation Depth = 15.0 ft.

d = Min. Depth per U.B.C. Eqn. 6-1

A = 2.41

d = 11.7 ft.

Therefore, the actual embedment depth of  
minimum embedment depth of

15.0 feet exceeds the  
11.7 feet as calculated per U.B.C. Eqn. 6-1.

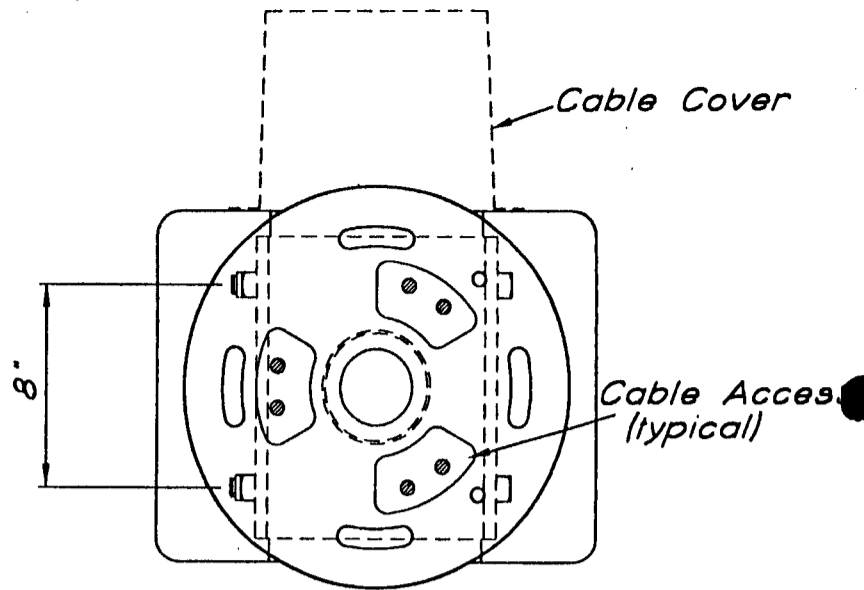
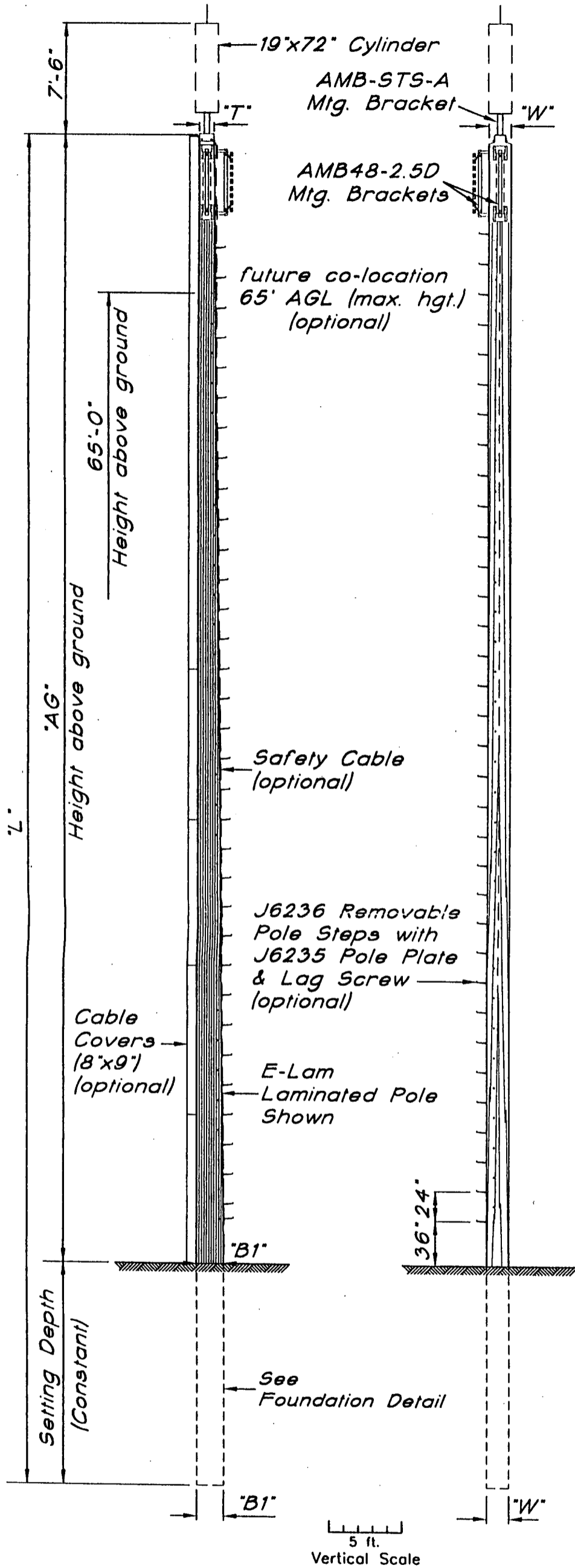

AMB-STS-A Stealth Antenna Mtg. Bracket (plan)

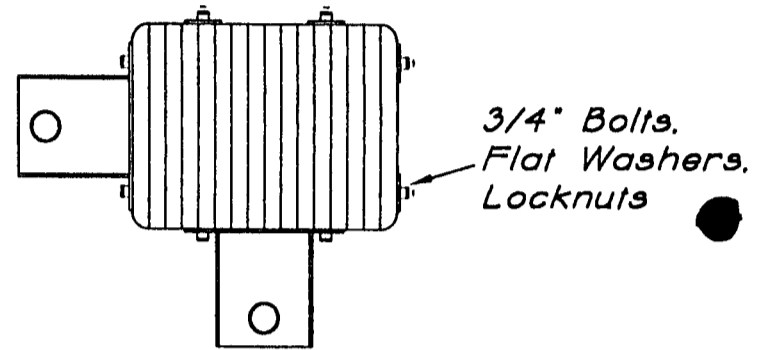

AMB48-2.5D Antenna Mtg. Bracket (plan)

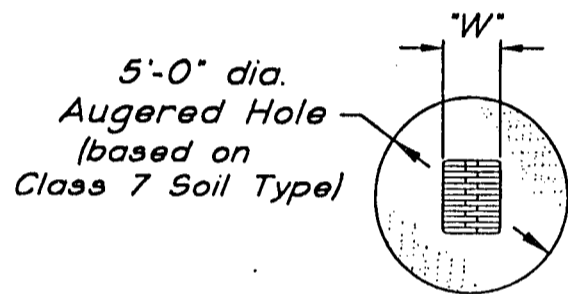

Filled with Concrete. (2,000 psi (min.))

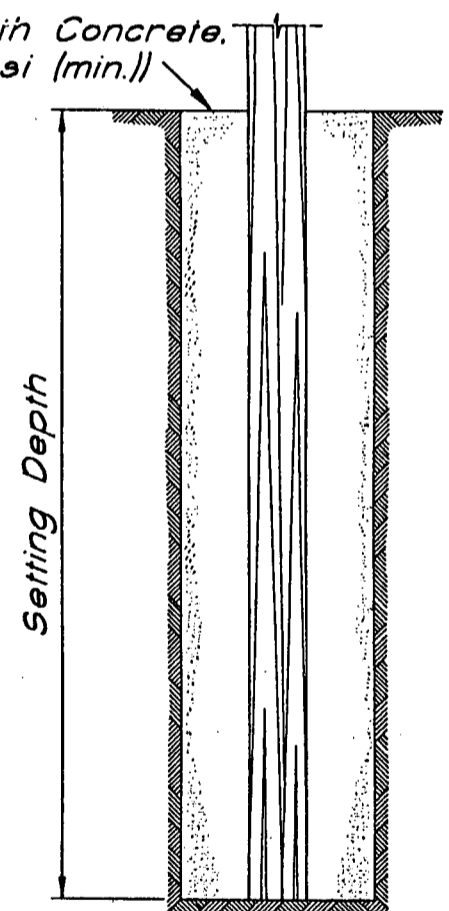

Foundation Detail



*Matthew J. Young*  
4-21-99

Pole Class	'AG'	Setting Depth	'L'	'W'	'T'	'B1'
AP755G150T16P	75'-6"	15'-0"	90'-6"	18 1/4"	12"	22"

Type "SPSM-0056.06A1"  
3-Sector Antenna Structure  
Sprint PCS

© LWS 1/99

NO.	REVISION	DATE	CK.
5.		4-21-99	
4.		4-12-99	
3.		3-31-99	
2.		2-3-99	
1.		1-28-99	

Laminated Wood Systems, Inc.

**E-LAM**

P.O. BOX 386, SEWARD, NE 68434

1-800-949-ELAM

DRAWN  
C. Buellner

DATE  
1-27-99

DWG. NO.

SPSM-0056.06A1

ACAD DWG. FILE: SPM566A1

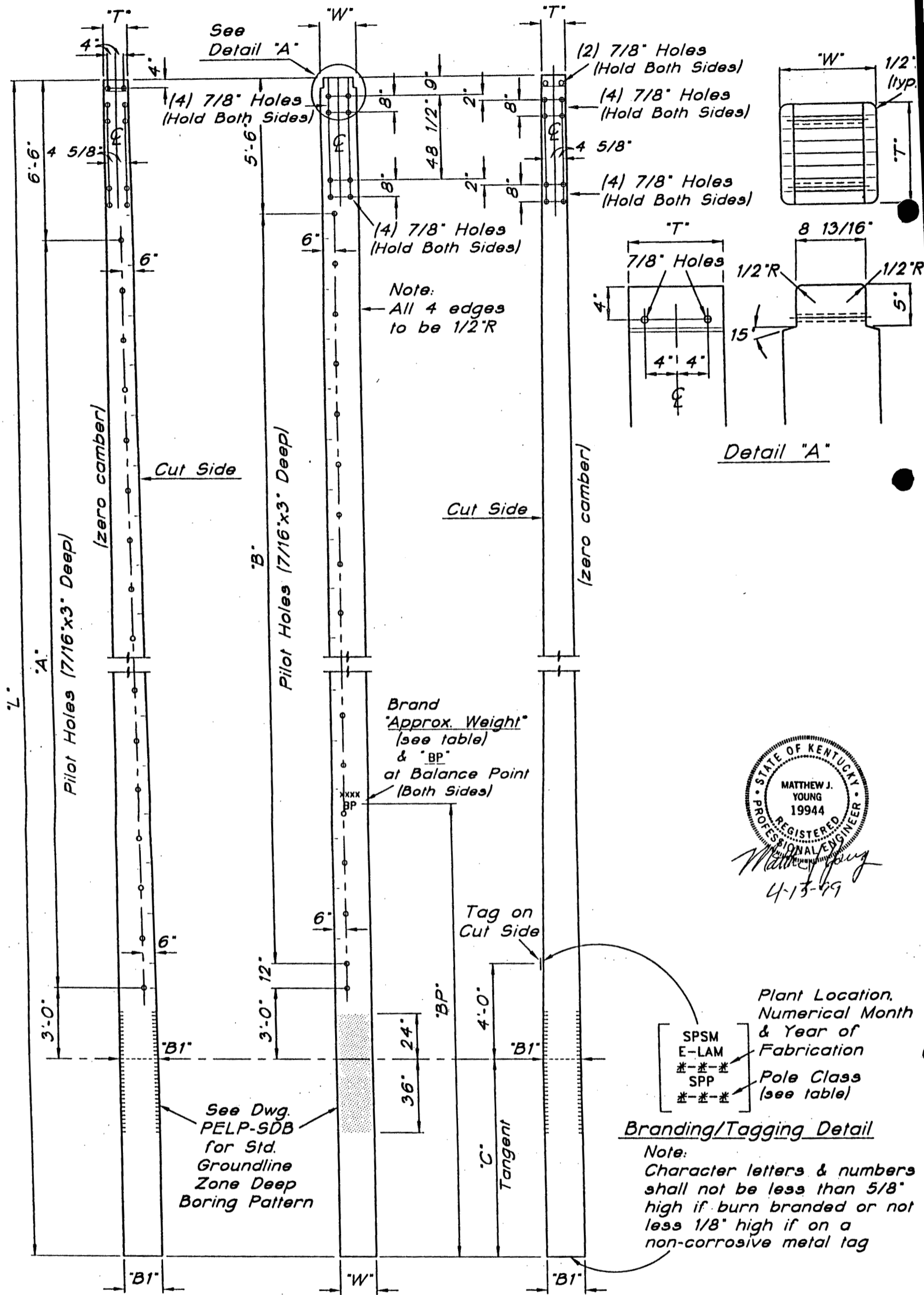

Pole Class & Length	L	C	W	T	B1	BP	Approx. Treated Weight (lbs)	A	B
AP755G150T16P	90'-6"	15'-0"	18 1/4"	12"	22"	40'-6"	9.410	{34 Holes} 33 Spaces @ 24" x 66'-0"	{34 Holes} 33 Spaces @ 24" x 66'-0"

© LWS 1/99				<b>Laminated Wood Systems, Inc.</b>						
				<b>E-LAM</b>						
				P.O. BOX 386, SEWARD, NE 68434				1-800-949-ELAM		
2.				2-3-99						
1.				1-27-99						
NO.	REVISION			DATE		CK.		DRAWN	DATE	DWG. NO.
								C. Buettner	1-27-99	SPSM-0056.06B1
ACAD DWG. FILE: SPM566B1										

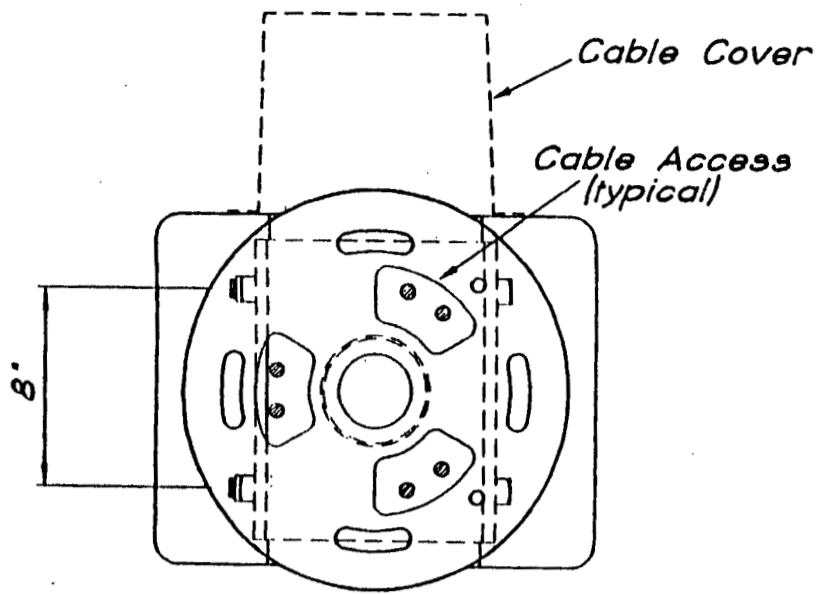

Section 'A-A'

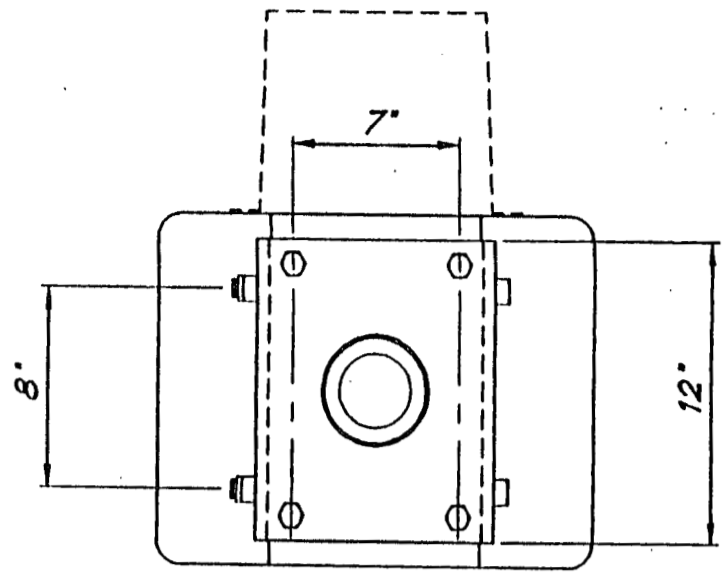

Section 'B-B'

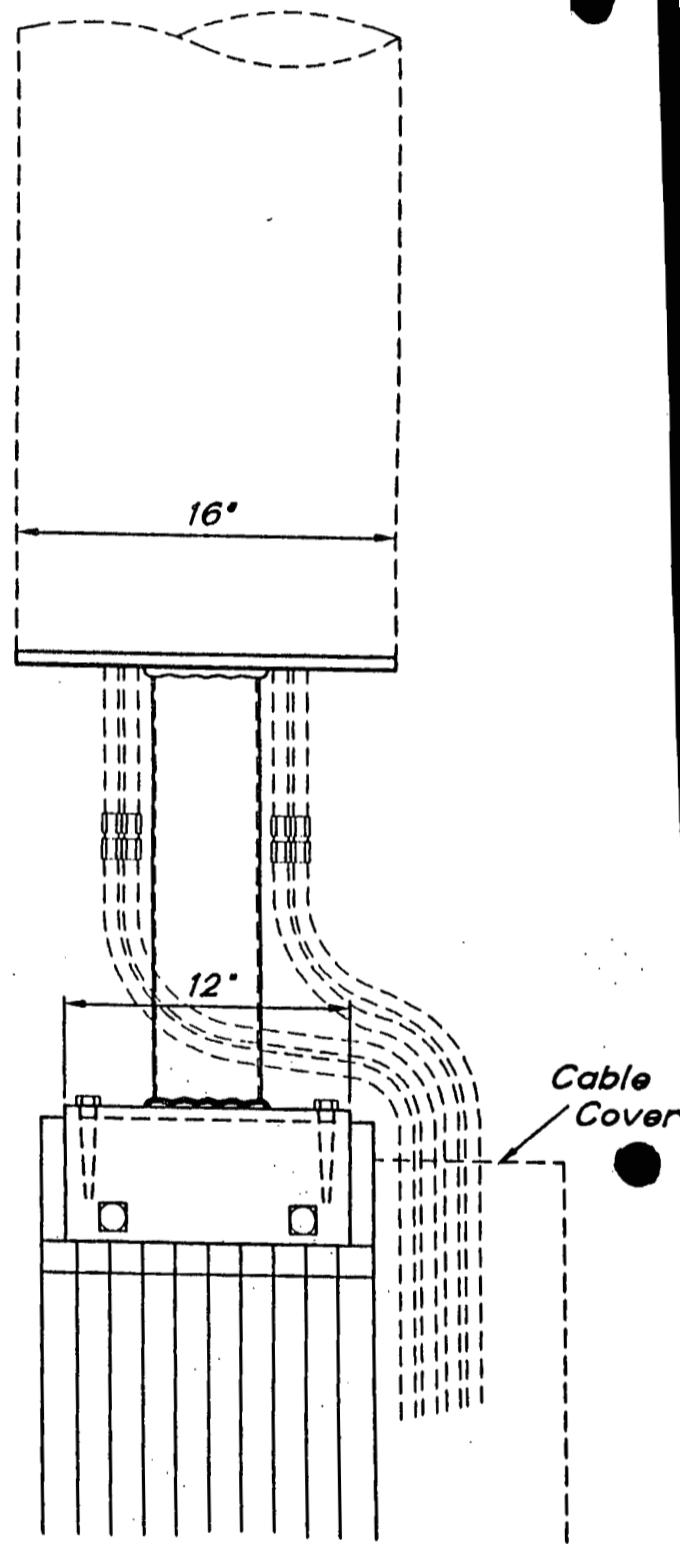
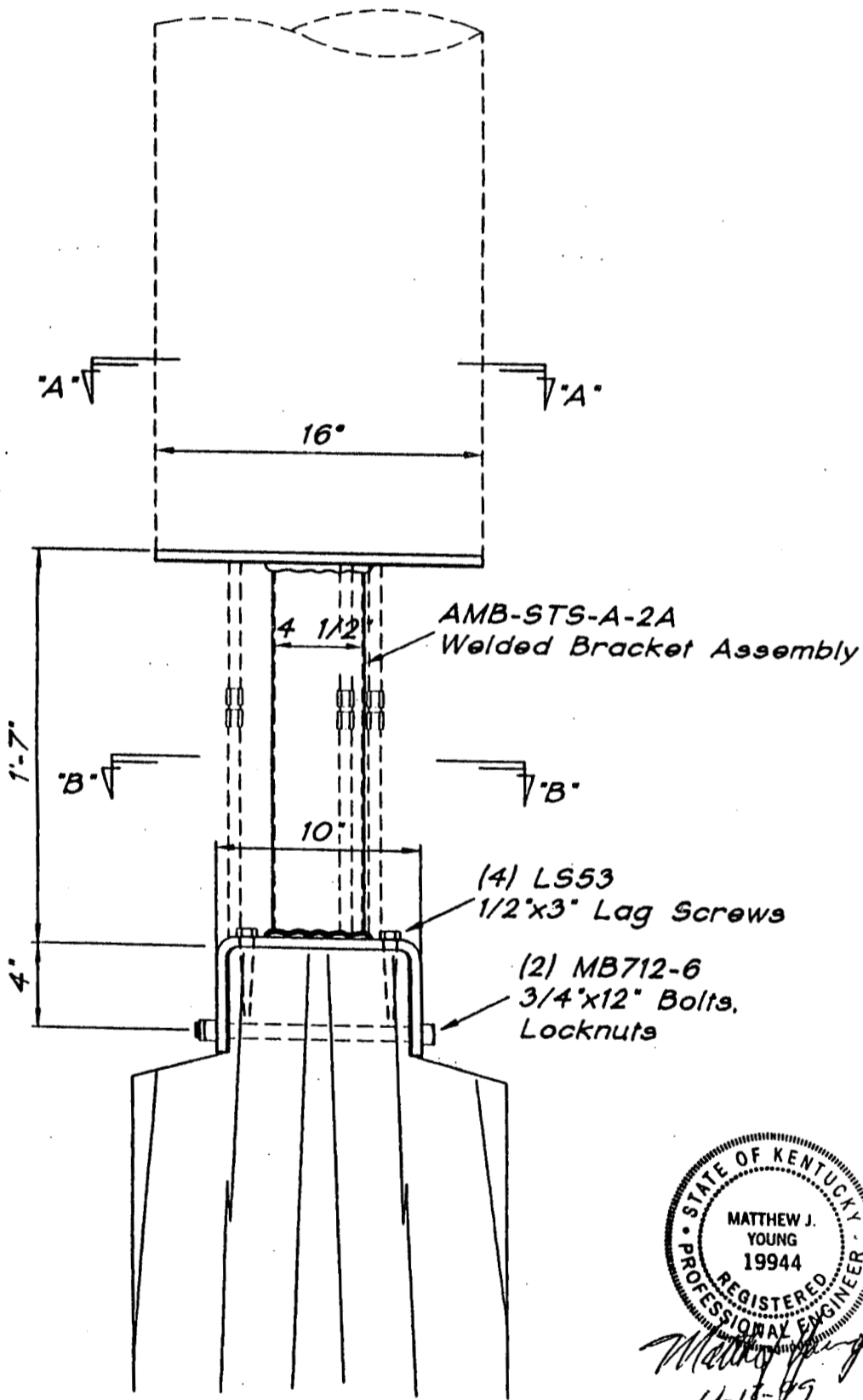

STATE OF KENTUCKY  
 MATTHEW J. YOUNG  
 19944  
 REGISTERED PROFESSIONAL ENGINEER  
*Matthew Young*  
 4-17-89

Type 'AMB-STSA'  
 Stealth Antenna  
 Pole Top Mounting Bracket

© LWS 10/96

NO.	REVISION	DATE	CK.
5.		4-24-98	
4.		4-13-98	
3.		3-12-97	
2.		12/4/96	R.R.
1.	Replaced 1/2" bent plate with AMB-STSA-2A.	11/14/96	R.R.

ACAD DWG. FILE: AMB-STSA

Laminated Wood Systems, Inc.

**E-LAM**

P.O. BOX 386, SEWARD, NE 68434

1-800-949-ELAM

DRAWN  
 D. Policky

DATE  
 10-22-96

DWG.  
 NO.

AMB-STSA-A

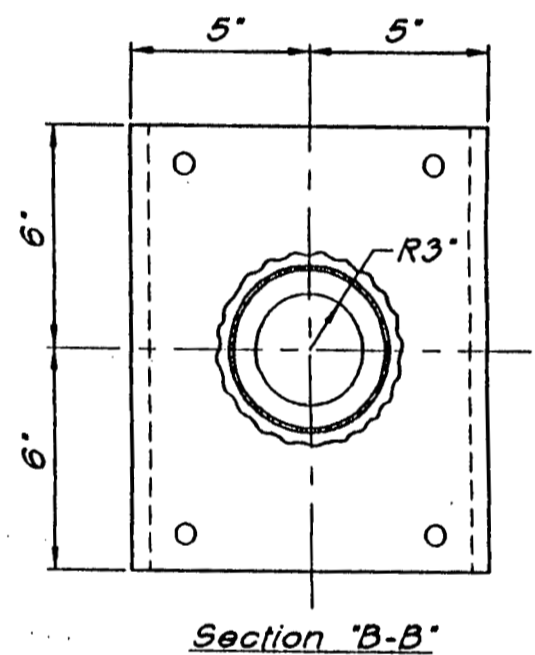
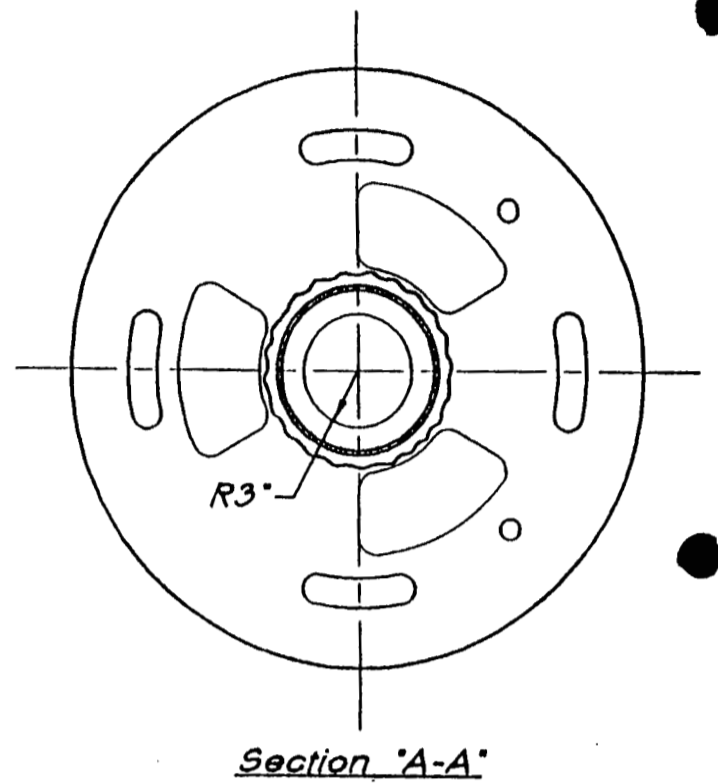
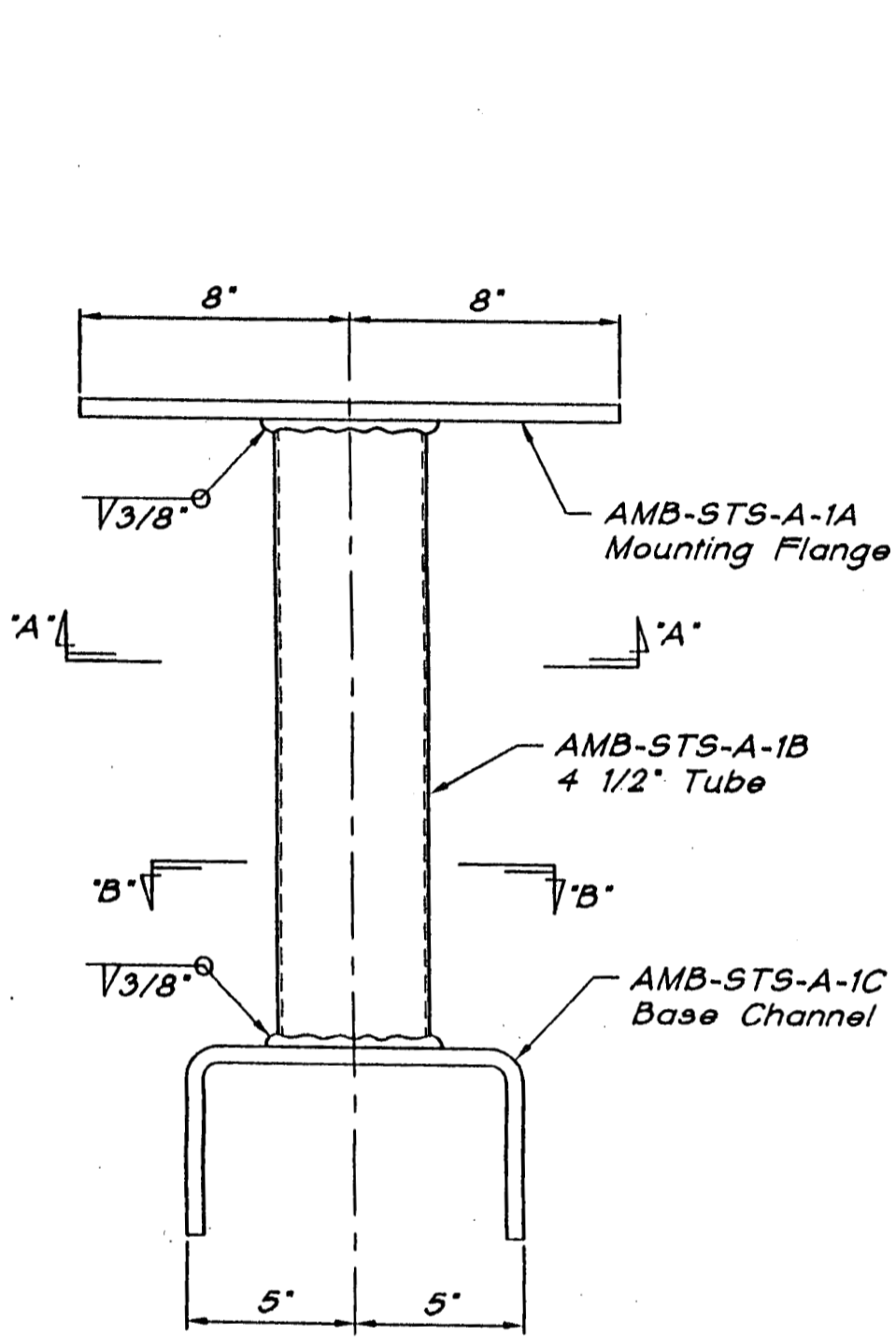

AMB-STS-A-2A Stealth Welded Bracket Assembly



*Matthew J. Young*  
4-13-99

© LWS 11/96

NO.	REVISION	DATE	CK.
2.		4-24-98	
1.		4-13-98	
NO.	REVISION	DATE	CK.

ACAD DWG. FILE: AMBSTSA2

Laminated Wood Systems, Inc.

**E-LAM**

P.O. BOX 386, SEWARD, NE 68434

1-800-949-ELAM

DRAWN  
C. Buehner

DATE  
11-14-96

DWG.  
NO.

AMB-STS-A-2



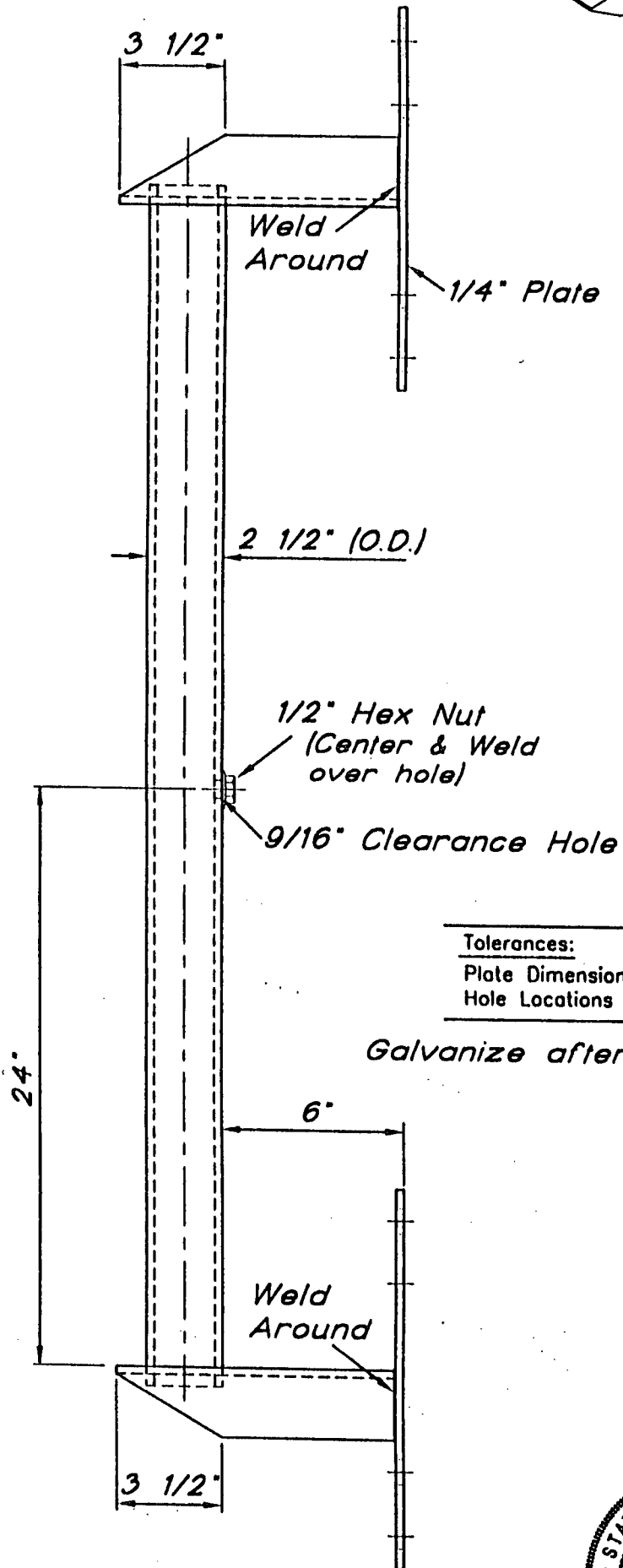
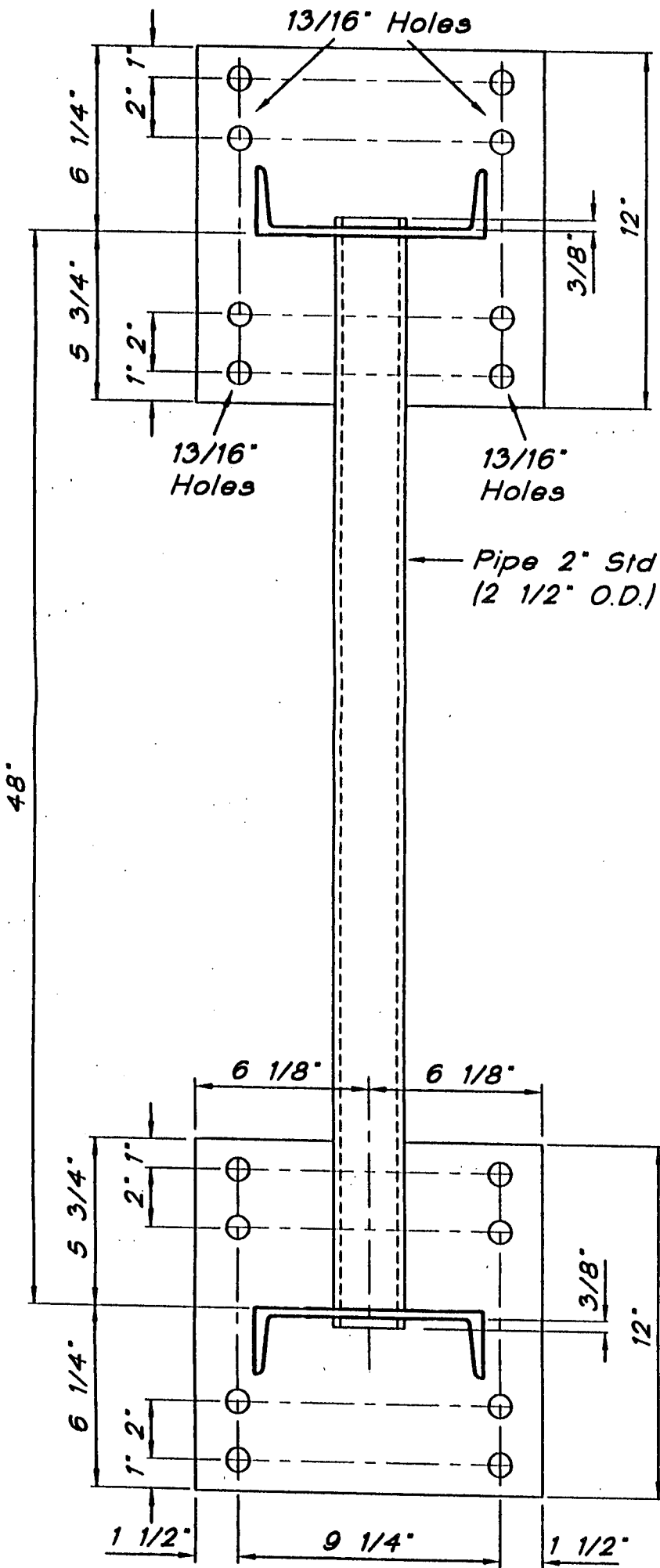
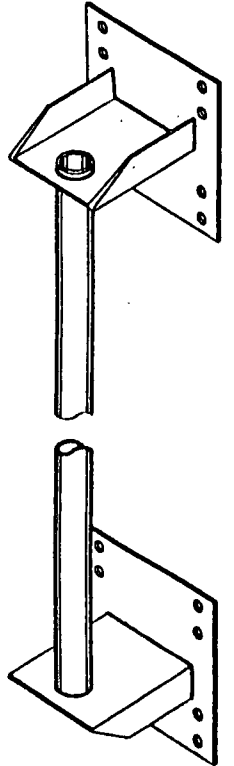
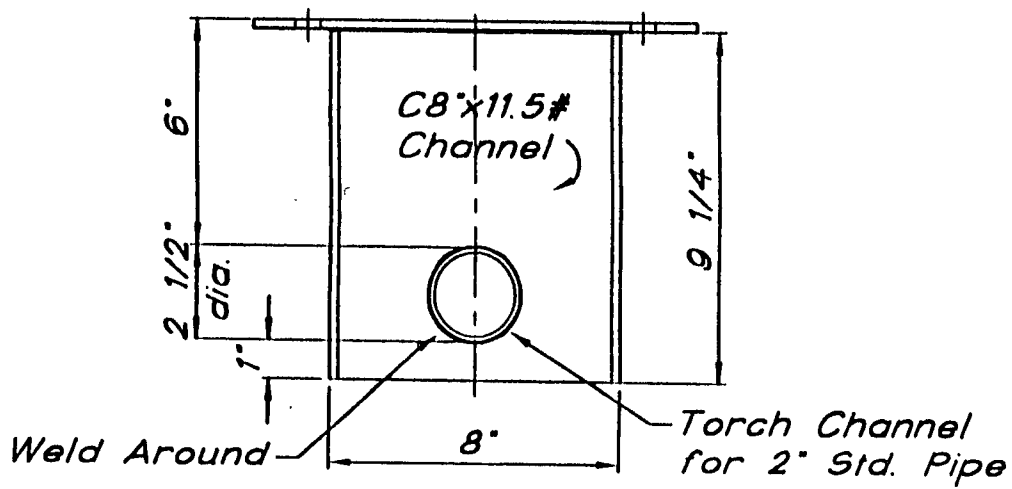

Tolerances:  
 Plate Dimensions  $\pm 1/16"$   
 Hole Locations  $\pm 1/32"$

Galvanize after Fabrication



*Matthew J. Young*  
 4-13-99

AMB48-2.5D Antenna Mounting Bracket

© LWS 7/96

				Laminated Wood Systems, Inc.	
				<b>E-LAM</b>	
				P.O. BOX 386, SEWARD, NE 68434	
				1-800-949-ELAM	
1.	chnng 6 5/8" to 6 1/8"; 10 1/4" to 9 1/4"	1-14-97		DRAWN	DATE
NO.	REVISION	DATE	CK.	D. Policky	7-22-96
ACAD DWG. FILE: AMB4825D				DWG. NO.	AMB48-2.5D

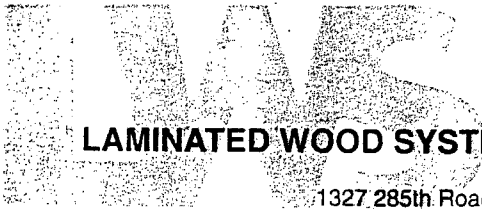

**LAMINATED WOOD SYSTEMS, INC.**

1327 285th Road • P.O. Box 386 • Seward, NE 68434 • 800-949-3526 • Fax 402-643-4374 • e-mail lws@navix.net

**E-Lam  
Laminated Wood  
Antenna Pole**

**for**

**Sprint PCS  
Site # LV13XC400  
Churchill Downs Site  
Louisville, Kentucky**

**Design Calculations  
(4 Pages + Cover Sheet)**

**Pole Class = AP755G150T16P**

April 21, 1999



*Matthew J. Young*  
4-21-99

**PoleEnforcer®**

Engineered Groundline Reinforcing Products

**E-LAM®**

Engineered Laminated Wood Products

**PHASERAISER®**

Raising Structures to New Heights

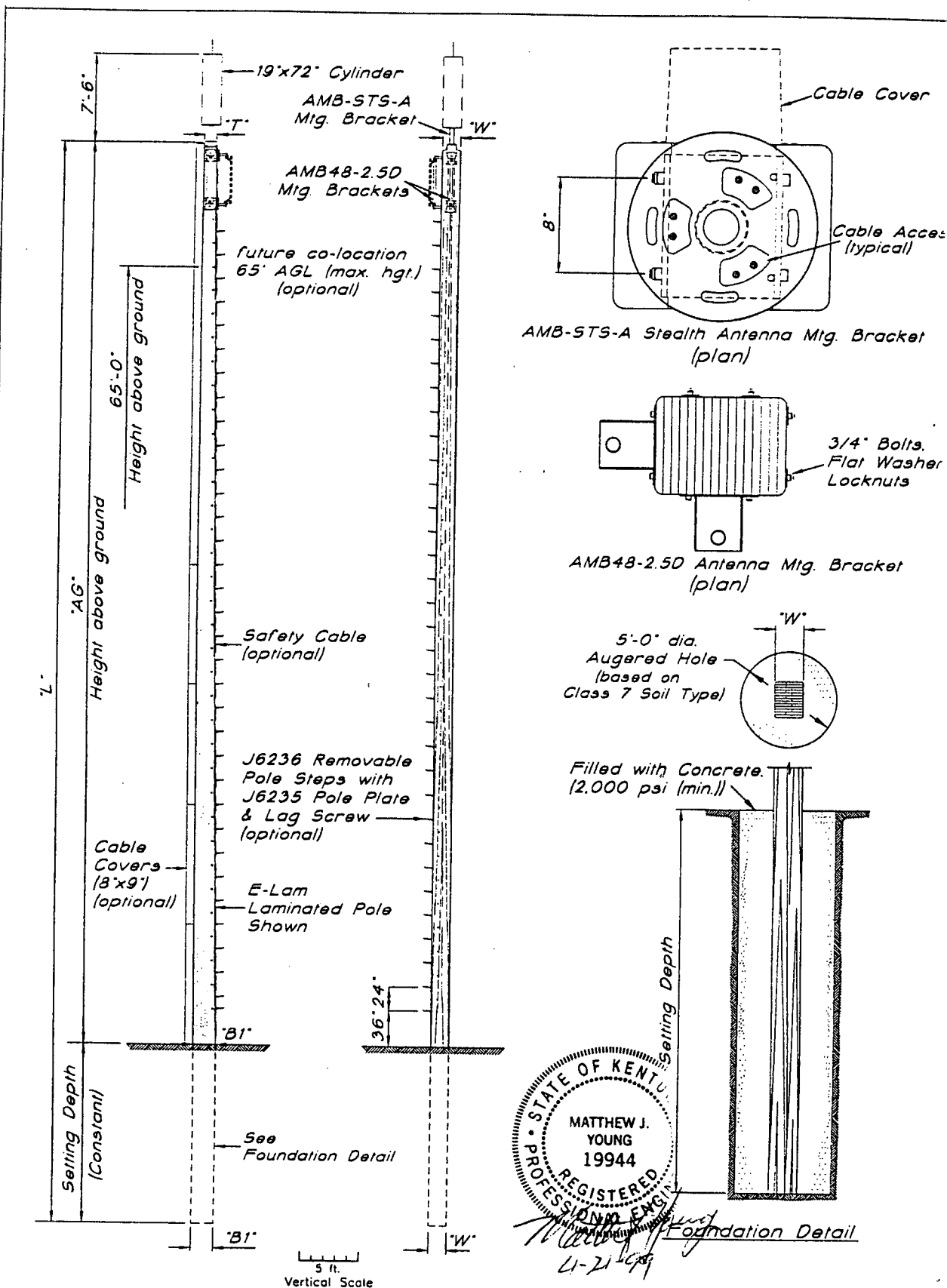

STATE OF KENT  
 MATTHEW J. YOUNG  
 19944  
 REGISTERED PROFESSIONAL ENGINEER  
 11-21-99

Pole Class	'AG'	Setting Depth	'L'	'W'	'T'	'B1'
AP755GI50T16P	75'-6"	15'-0"	90'-6"	18 1/4"	12"	22"

Type "SPSM-0056.06A1"  
 3-Sector Antenna Structure  
 Sprint PCS

ACAD DWG. FILE: SPM566A1				Laminated Wood Systems, Inc. <b>E-LAM</b> P.O. BOX 386, SEWARD, NE 68434 1-800-949-ELAM DRAWN: C. Buellmer DATE: 1-27-99 DWG. NO.: SPSM-0056.06A1	
NO.	REVISION	DATE	CK.		
5.		4-21-99			
4.		4-12-99			
3.		3-31-99			
2.		2-3-99			
1.		1-28-99			

Calculations for:  
 75'-6" AGL Laminated Wood Antenna Pole  
 Pole Class = AP755G150T16P

Site #: LV13XC400

Address: Churchill Downs - Louisville, Kentucky

Pole Parameters		Wind Pressure	
Width =	18.25 in.	AGL Height (ft.) =	75.5
Top Depth =	12 in.	Basic Wind Speed (MPH) (V) =	70
Bot. Depth =	22 in.	P = Ce x Cq x qs x lw (U.B.C. Eqn. 18-1)	
AGL Height =	75.5 ft.	Ce =	1.53 (U.B.C. Table 16-G)
Wood Species =	Southern Yellow Pine	Cq =	1.4 (U.B.C. Table 16-H)
		qs (p.s.f.) =	12.6 (U.B.C. Table 16-F)
		lw =	1.0 (U.B.C. Table 16-K)
Surface Areas (Sq. Ft.)			
Ant. Location 1 (Transverse) =	9.5	Ant. Location 3 (Transverse) =	8.0
Ant. Location 1 (Longitudinal) =	9.5	Ant. Location 3 (Long.) =	8.0
Ant. Location 2 (Transverse) =	2.0	Ant. Location 4 (Transverse) =	56.6
Ant. Location 2 (Longitudinal) =	2.0	Ant. Location 4 (Long.) =	56.6
Pole (Trans.) =	114.8	Ant. Loc. 1 & 2 - Sprint	
Pole (Long.) =	107.0	Ant. Loc. 3 - potential future co-location	
		Ant. Loc. 4 - cable cover surface area	
Wind Loads (lbs.)			
Ant. Location 1 (Transverse) =	256.4	Ant. Location 3 (Transverse) =	215.9
Ant. Location 1 (Longitudinal) =	256.4	Ant. Location 3 (Long.) =	215.9
Resultant Location (ft.) =	80.0	Resultant Location (ft.) =	65.0
Ant. Location 2 (Transverse) =	54.0	Ant. Location 4 (Transverse) =	1,528.3
Ant. Location 2 (Longitudinal) =	54.0	Ant. Location 4 (Long.) =	1,528.3
Resultant Location (ft.) =	72.5	Resultant Location (ft.) =	37.8
Pole (Trans.) =	3,099.0	Pole (Long.) =	2,886.7
Resultant Location (ft.) =	37.8	Resultant Location (ft.) =	34.0

<b>Groundline Moments (ft.-lbs.)</b>			
Ant. Location 1 (Transverse) =	20,511.8	Ant. Location 3 (Transverse) =	14,034.4
Ant. Location 1 (Longitudinal) =	20,511.8	Ant. Location 3 (Longitudinal) =	14,034.4
Ant. Location 2 (Transverse) =	3,913.4	Ant. Location 4 (Transverse) =	57,691.9
Ant. Location 2 (Longitudinal) =	3,913.4	Ant. Location 4 (Longitudinal) =	57,691.9
Pole (Trans.) =	116,986.4	Pole (Long.) =	98,290.0
Total Trans. G.L.M. =	213,138		
Total Long. G.L.M. =	194,442		
<b>Maximum Allowable Bending Stress</b>			
Maximum Allowable Bending Stress = $F_b \times$ Adjustment Factors			
$F_{bx}$ =	2400 p.s.i.		
$F_{by}$ =	1500 p.s.i. (Actual lay-up meets or exceed U.B.C. 24F-V6 layup.)		
$F_{bx-x} = F_{bx} \times C_v \times C_d \times C_w =$	2,624 p.s.i.		
$F_{by-y} = F_{by} \times C_{fu} \times C_d \times C_w =$	1,939 p.s.i.		
$C_v$ = Volume Reduction Factor, p. 2-824 U.B.C., 1994 and p. 4-103 A.I.T.C. Fourth Edition, 1994			
	$C_v = 0.854$		
$C_d$ = Load Duration Factor, p.2-810 U.B.C., 1994			
	$C_d = 1.6$		
$C_{fu}$ = Flat Use Factor, pp. 4-102 to 4-103. A.I.T.C. Fourth Edition, 1994			
	$C_{fu} = 1.01$		
$C_w$ = Wet Use Factor, p. 2-877 U.B.C., 1994			
	$C_w = 0.8$		
Maximum Allowable Stress (Trans.) =	2,624 p.s.i.		
Maximum Allowable Stress (Long.) =	1,939 p.s.i.		
<b>Calculated Bending Stresses at Groundline</b>			
<b>Transverse</b>		<b>Longitudinal</b>	
$S$ (in. <sup>3</sup> ) =	1,472.2	$S$ (in. <sup>3</sup> ) =	1,221.2
G.L.M. =	213,138 ft-lbs	G.L.M. =	194,442 ft-lbs
Max. Calc. Bend. Stress (p.s.i.) =	1,737	Max. Calc. Bend. Stress (p.s.i.) =	1,911
OK	1,737 < 2,624	OK	1,911 < 1,939

### Embedment Recommendation (per U.B.C. Eqn. 6-1)

Allow. Found. Pres. at 1/3 Depth = 1,000 p.s.f.  
 (Per February 1, 1999 Soils Report & 1994 U.B.C.)  
 Resultant Load (P) = 5,154 lbs.  
 Resultant Loc. (h) = 41.36 ft.  
 Foundation Diameter = 5.0 ft.  
 Foundation Depth = 15.0 ft.

d = Min. Depth per U.B.C. Eqn. 6-1

A = 2.41  
 d = 11.7 ft.

Therefore, the actual embedment depth of 15.0 feet exceeds the  
 minimum embedment depth of 11.7 feet as calculated per U.B.C. Eqn. 6-1.

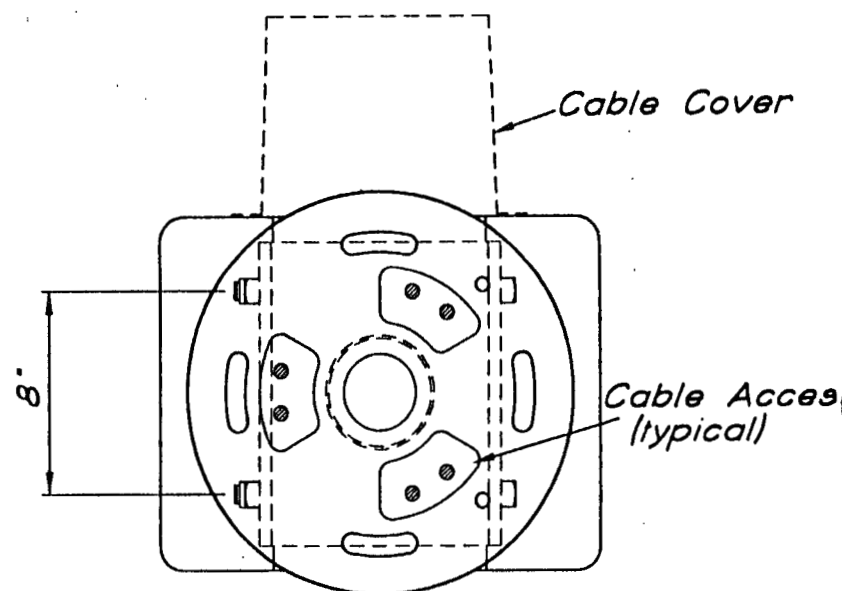
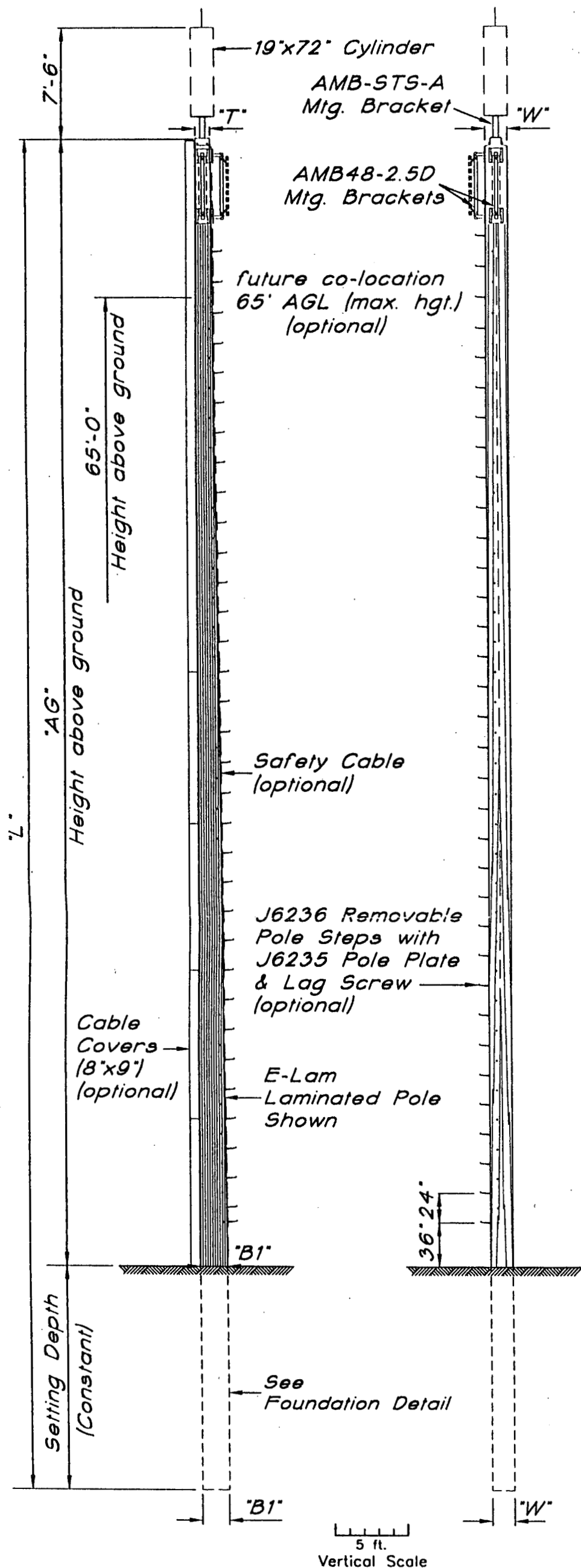

AMB-STS-A Stealth Antenna Mtg. Bracket (plan)

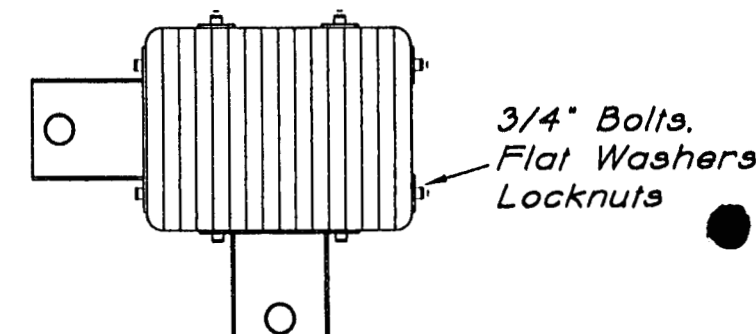

AMB48-2.5D Antenna Mtg. Bracket (plan)

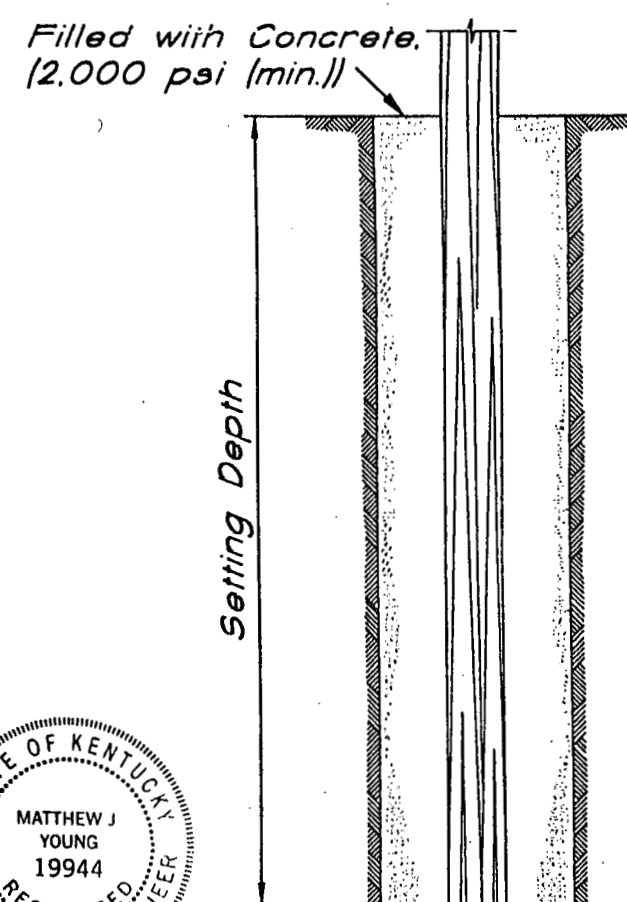
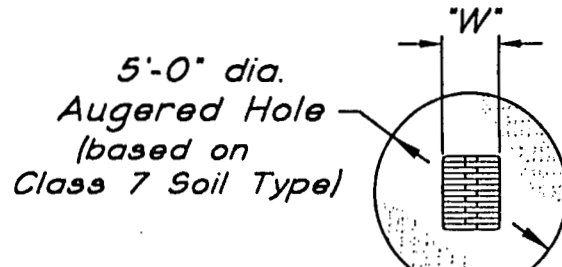

Foundation Detail

STATE OF KENTUCKY  
 MATTHEW J. YOUNG  
 19944  
 REGISTERED PROFESSIONAL ENGINEER  
 Matthew Young  
 4-27-99

Pole Class	"AG"	Setting Depth	"L"	"W"	"T"	"B1"
AP755G150T16P	75'-6"	15'-0"	90'-6"	18 1/4"	12"	22"

Type "SPSM-0056.06A1"  
 3-Sector Antenna Structure  
 Sprint PCS

©LWS 1/99

NO.	REVISION	DATE	CK.
5.		4-21-99	
4.		4-12-99	
3.		3-31-99	
2.		2-3-99	
1.		1-28-99	

ACAD DWG. FILE: SPM566A1

Laminated Wood Systems, Inc.

**E-LAM**

P.O. BOX 386, SEWARD, NE 68434      1-800-949-ELAM

DRAWN C. Buellner	DATE 1-27-99	DWG. NO. SPSM-0056.06A1
----------------------	-----------------	----------------------------

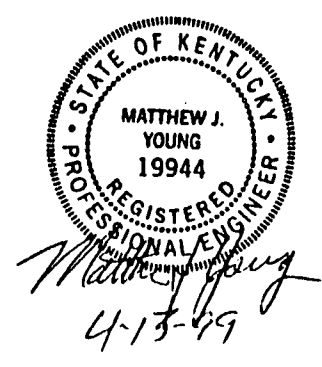
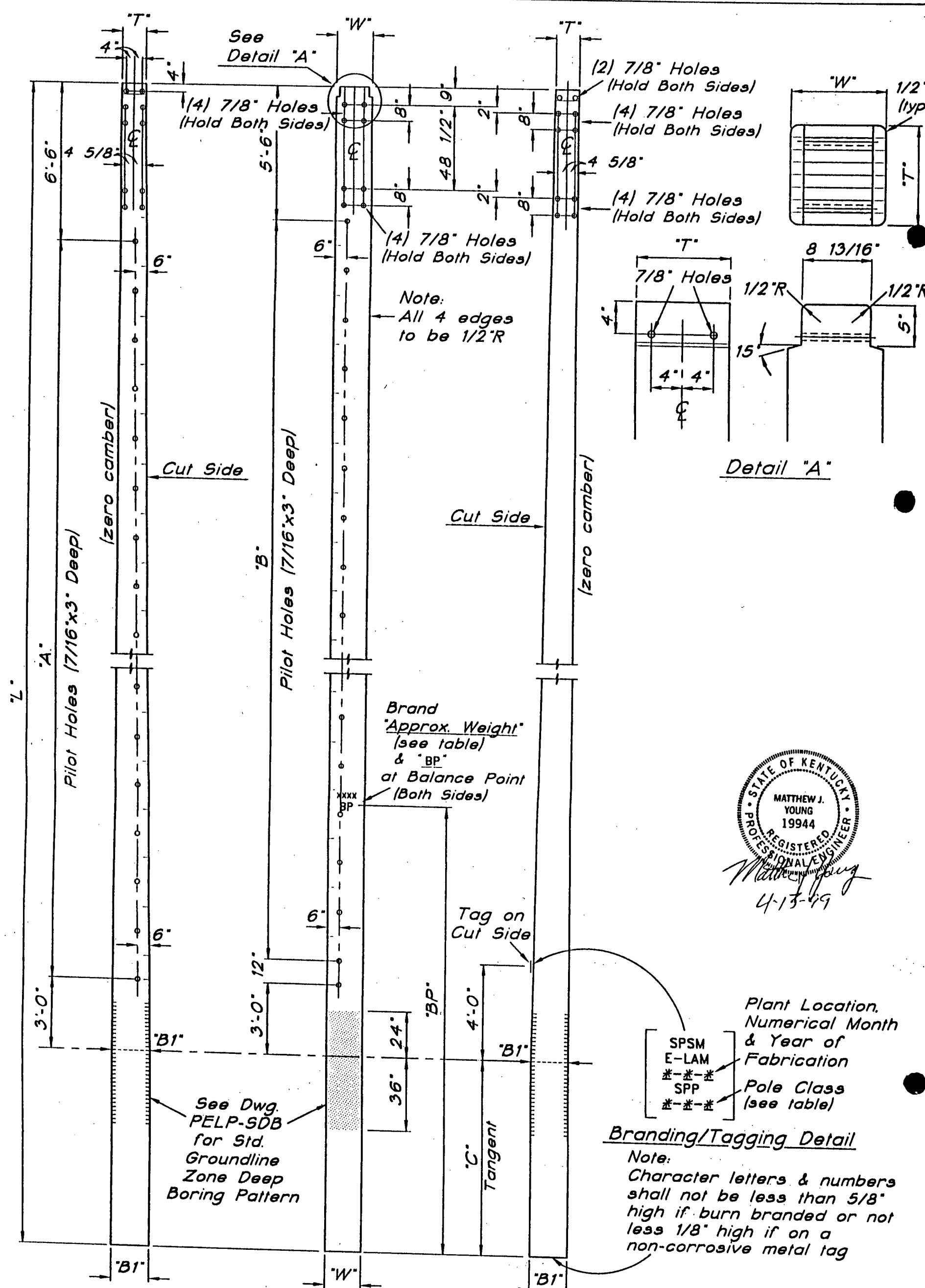

Pole Class & Length	L'	C'	W'	T'	B1'	BP'	Approx. Treated Weight (lbs)	A'	B'
AP755G150T16P	90'-6"	15'-0"	18 1/4"	12"	22"	40'-6"	9,410	(34 Holes) 33 Spaces @ 24'-66'-0"	(34 Holes) 33 Spaces @ 24'-66'-0"

© LWS 1/99				Laminated Wood Systems, Inc.		<b>E-LAM</b>		P.O. BOX 386, SEWARD, NE 68434		1-800-949-ELAM	
NO.	REVISION	DATE	CK.	DRAWN	DATE	DWG. NO.					
2.		2-3-99		C. Buettner	1-27-99	SPSM-0056.06B1					
1.		1-27-99									
ACAD DWG. FILE: SPM566B1											



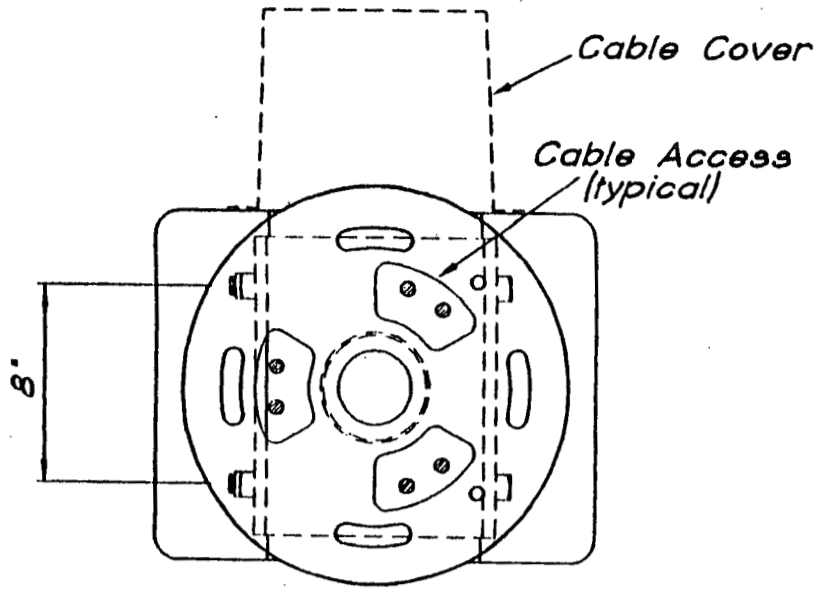

Section "A-A"

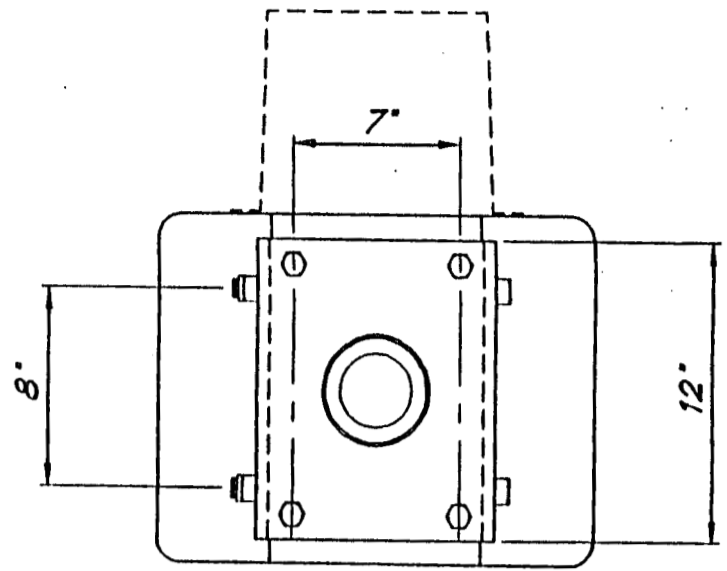

Section "B-B"

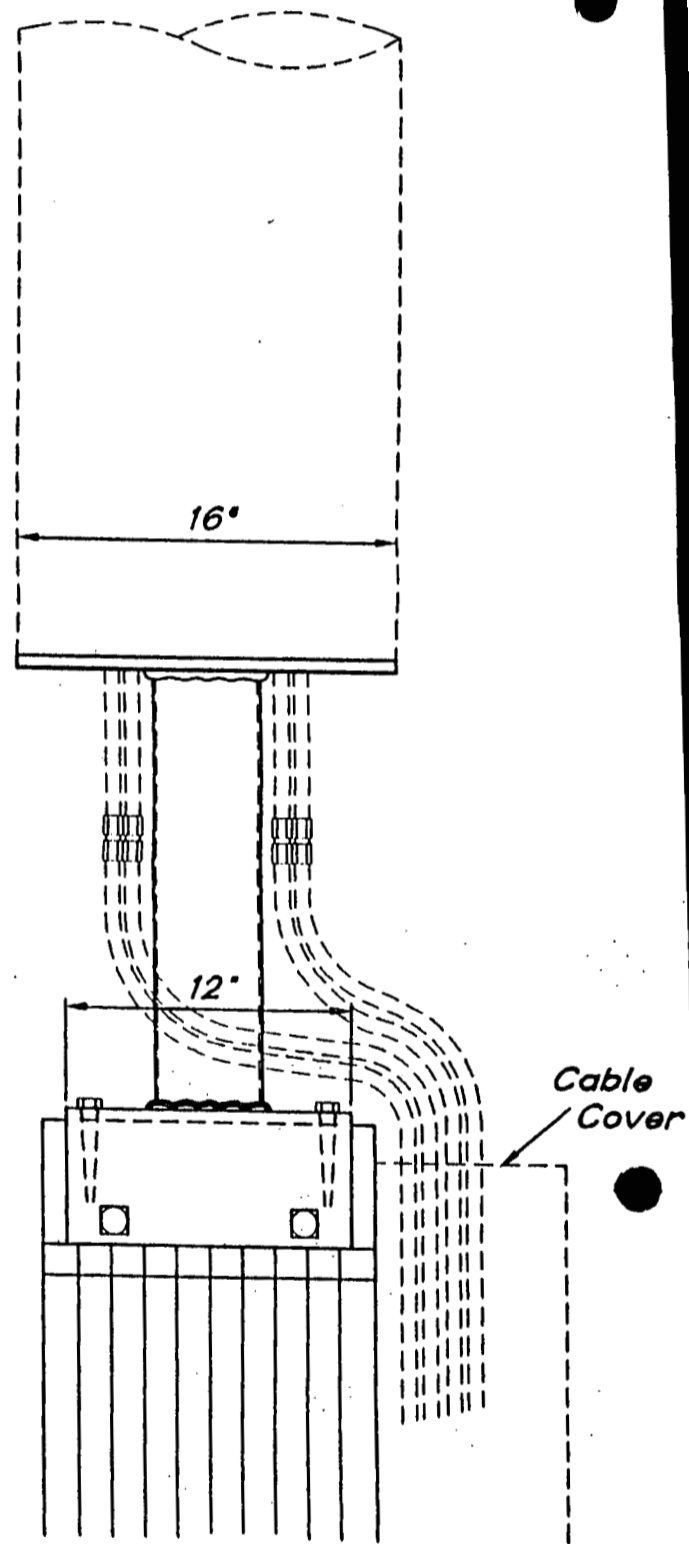
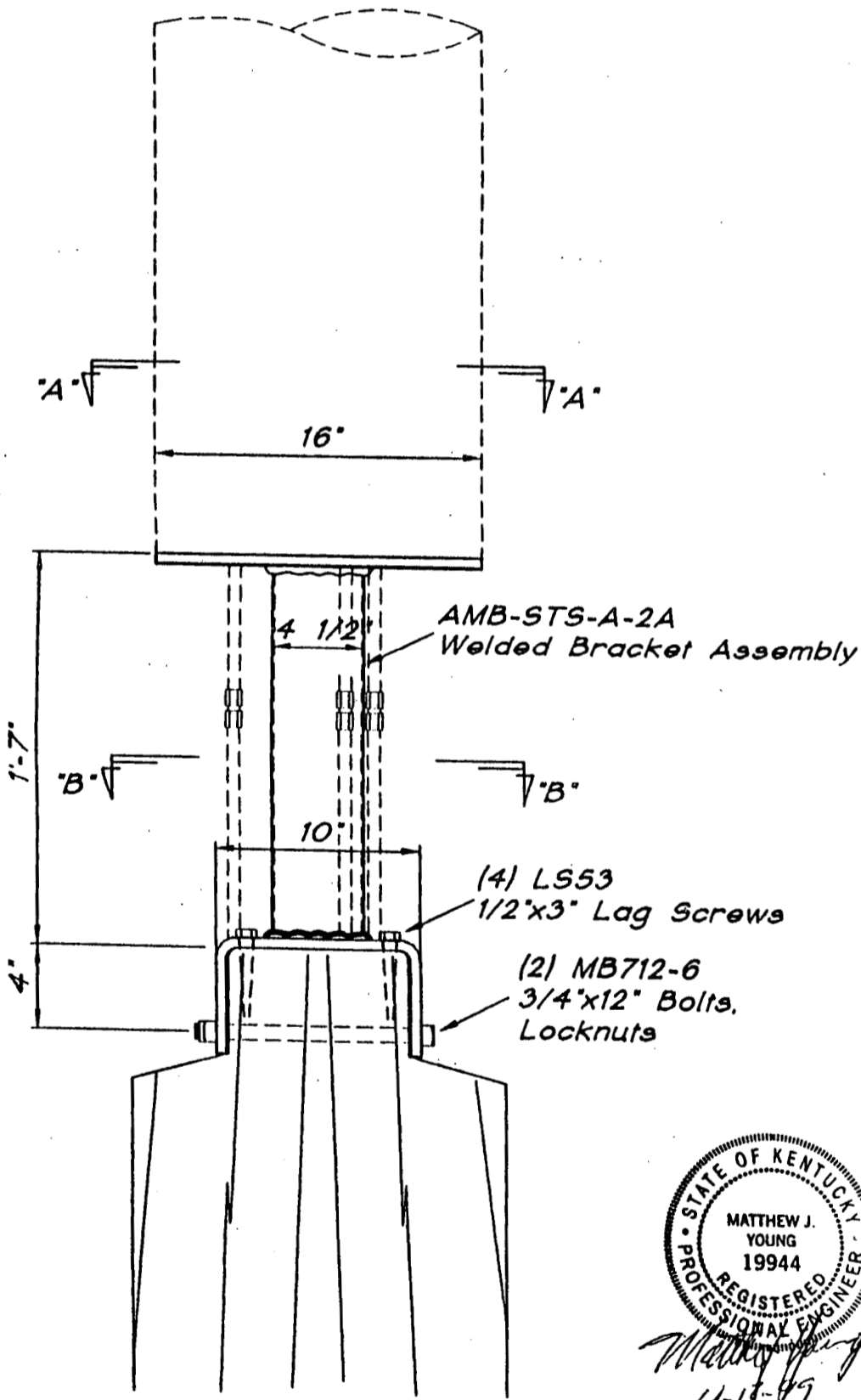

*Matthew J. Young*  
4-17-99

Type "AMB-STS-A"  
Stealth Antenna  
Pole Top Mounting Bracket

© LWS 10/96

NO.	REVISION	DATE	CK.
5.		4-24-98	
4.		4-13-98	
3.		3-12-97	
2.		12/4/96	R.R.
1.	Replaced 1/2" bent plate with AMB-STS-A-2A.	11/14/96	R.R.

ACAD DWG. FILE: AMB-STSA

Laminated Wood Systems, Inc.

**E-LAM**

P.O. BOX 386, SEWARD, NE 68434

1-800-949-ELAM

DRAWN  
D. Policky

DATE  
10-22-00

DWG.  
NO.

AMB-STS-A

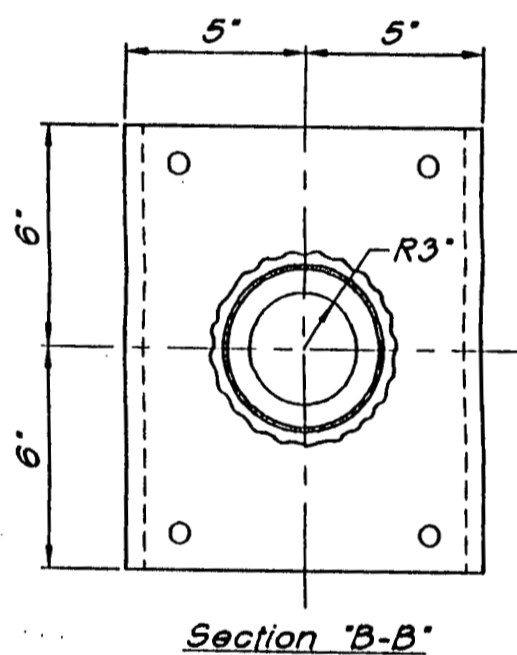
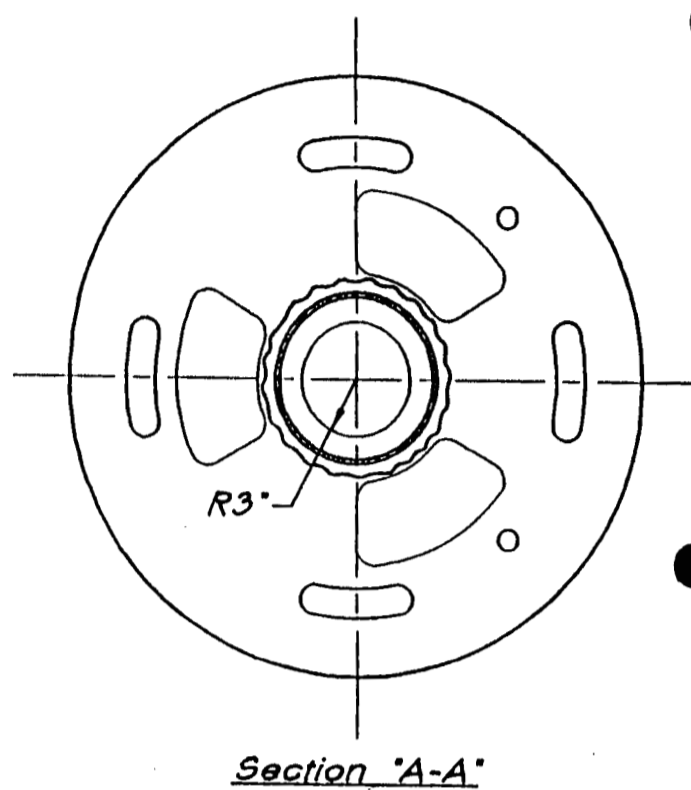
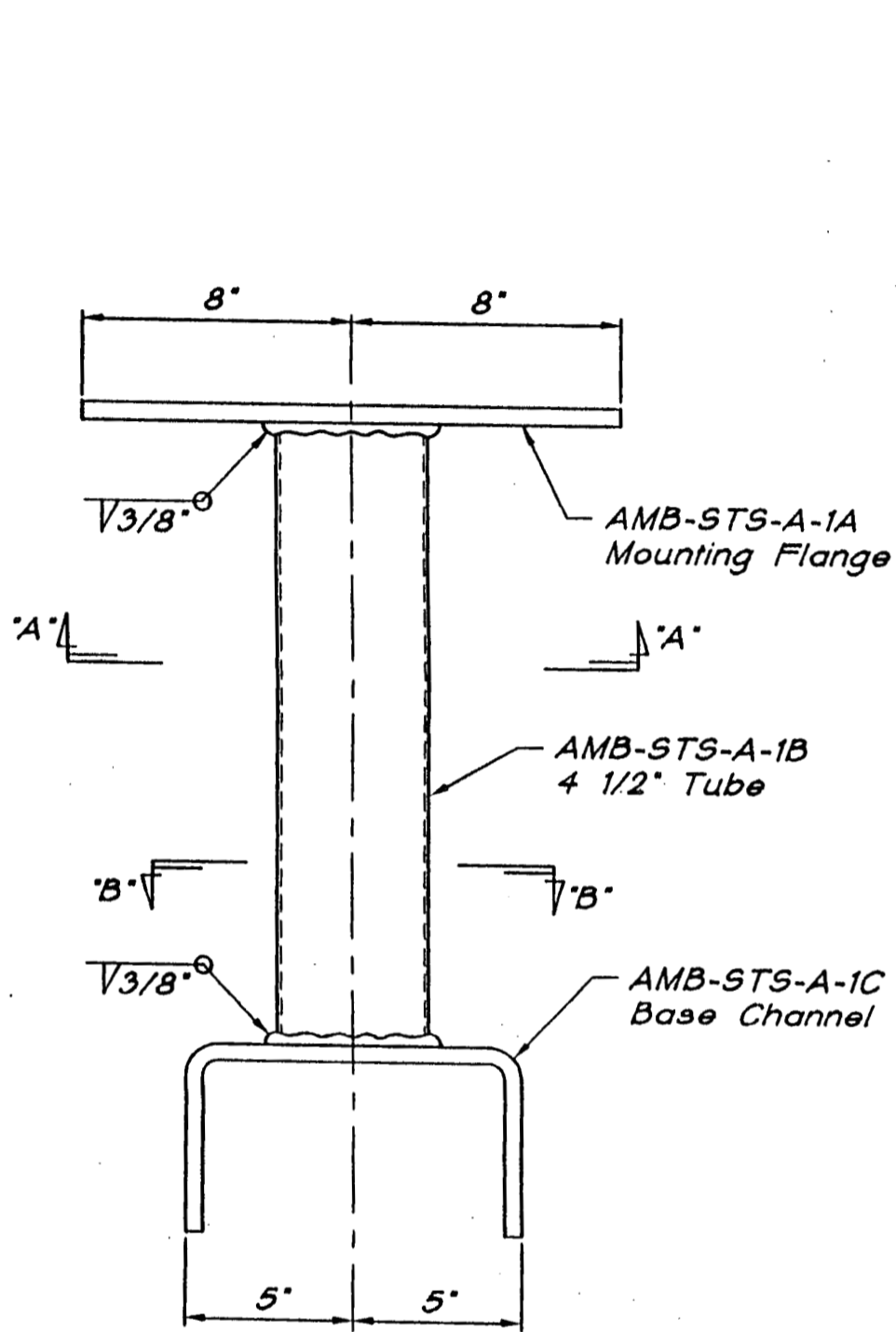

AMB-STS-A-2A Stealth Welded Bracket Assembly

STATE OF KENTUCKY  
 MATTHEW J. YOUNG  
 19944  
 REGISTERED PROFESSIONAL ENGINEER  
*Matthew Young*  
 4-13-99

© LWS 11/96

NO.	REVISION	DATE	CK.
2.		4-24-98	
1.		4-13-98	

ACAD DWG. FILE: AMBSTSA2

Laminated Wood Systems, Inc.

**E-LAM**

P.O. BOX 386, SEWARD, NE 68434

1-800-949-ELAM

DRAWN  
C. Bueliner

DATE  
11-14-96

DWG.  
NO.

AMB-STS-A-2

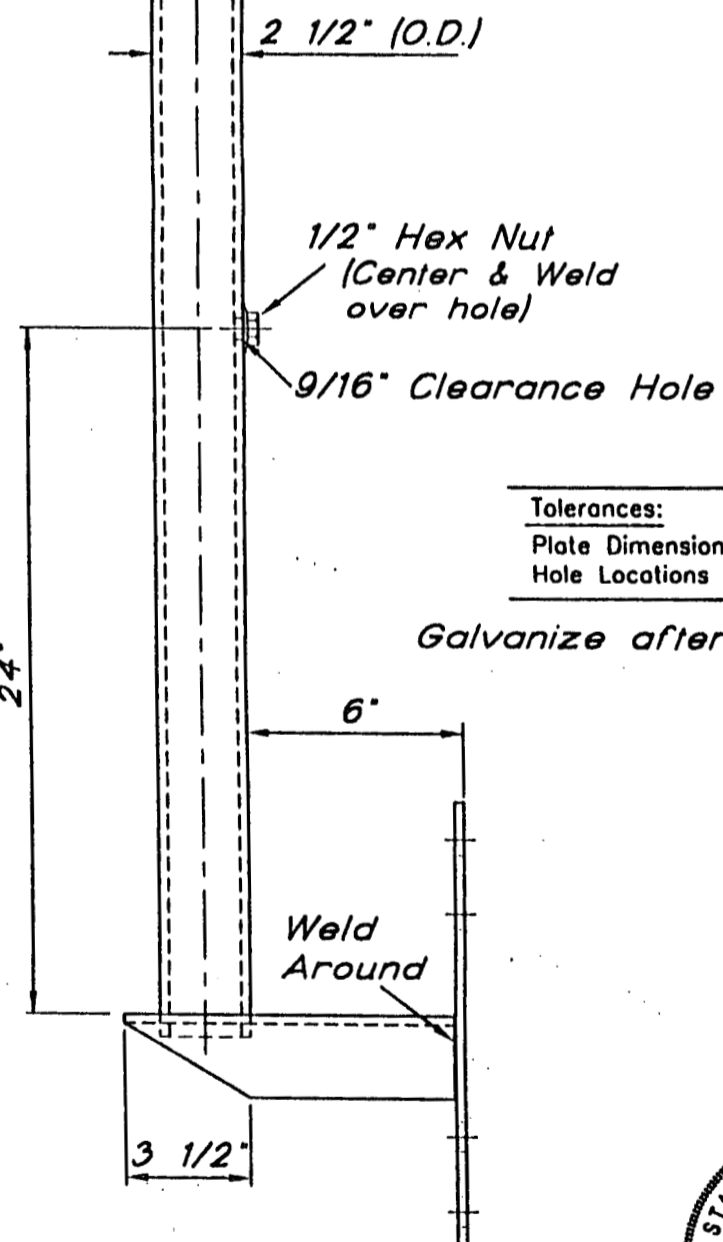
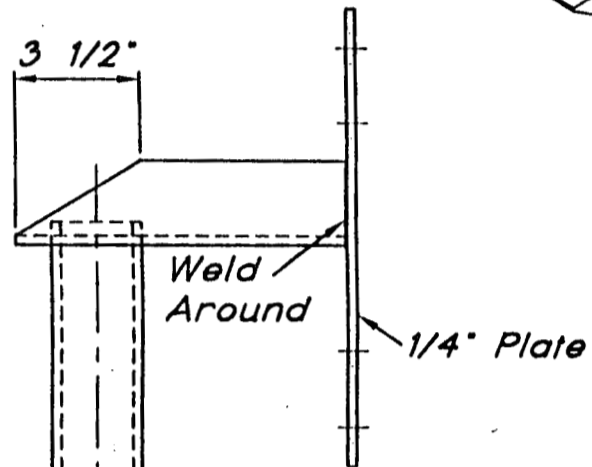
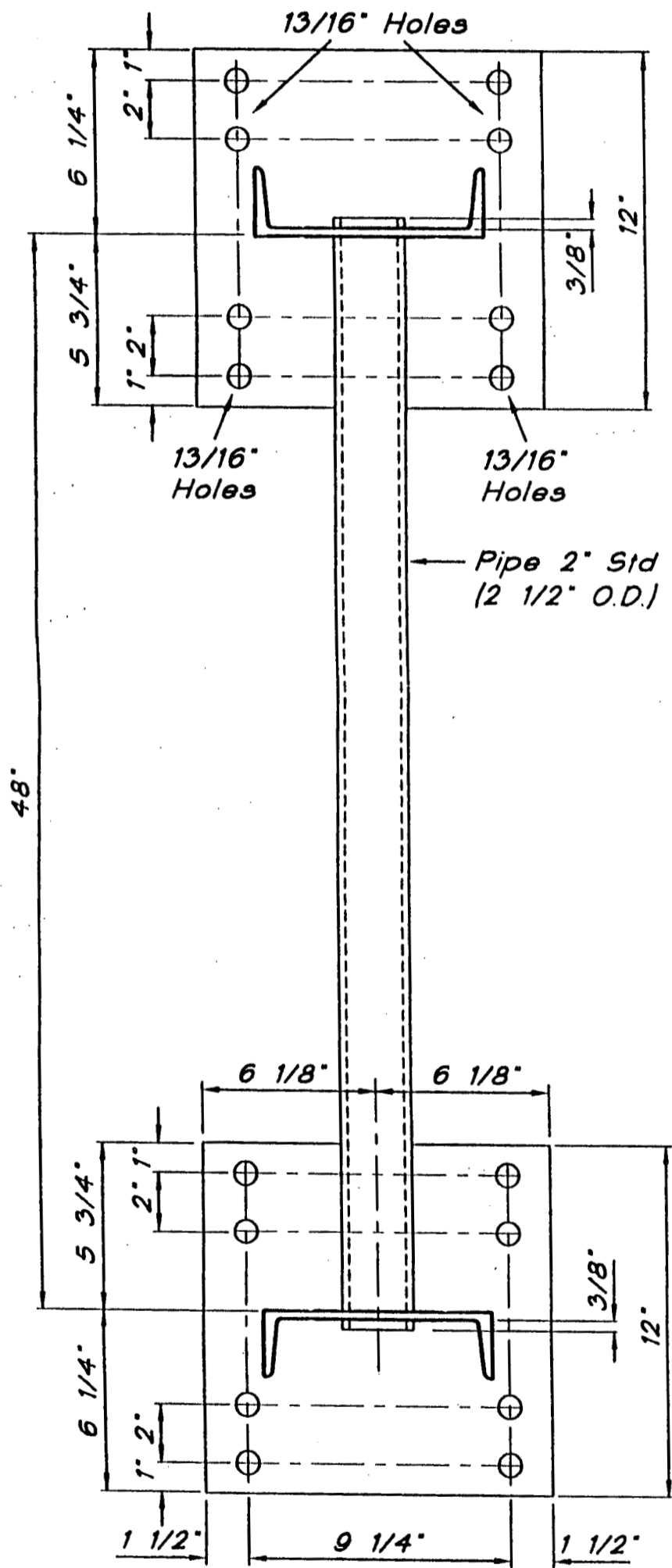
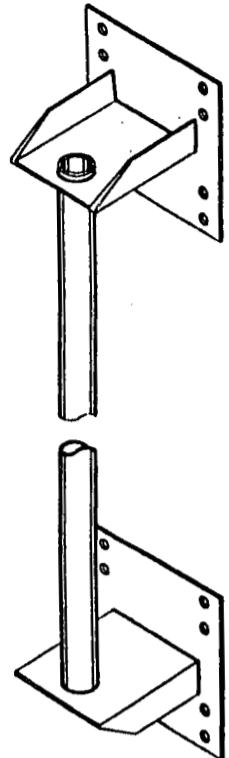
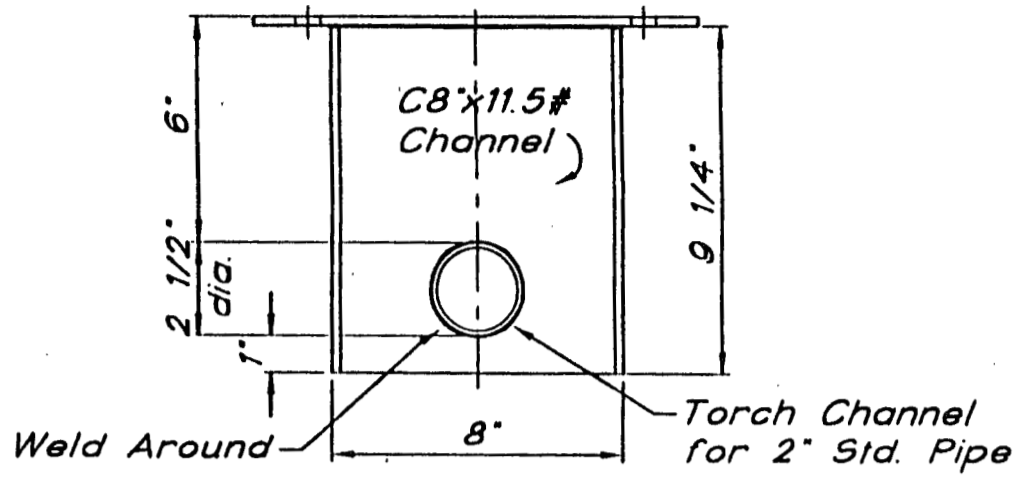

Tolerances:  
 Plate Dimensions  $\pm 1/16"$   
 Hole Locations  $\pm 1/32"$

Galvanize after Fabrication



*Matthew J. Young*  
 4-17-99

AMB48-2.5D Antenna Mounting Bracket

© LWS 7/96

1.	chg 6 5/8" to 6 1/8"; 10 1/4" to 9 1/4"	1-14-97	
NO.	REVISION	DATE	CK.
ACAD DWG. FILE: AMB4825D			

Laminated Wood Systems, Inc.

**E-LAM**

P.O. BOX 386, SEWARD, NE 68434 1-800-949-ELAM

DRAWN D. Policky DATE 7-22-96 DWG. NO. AMB48-2.5D

**EXHIBIT B**  
**IS OVERSIZED AND NOT INCLUDED WITHIN THIS PACKET.**  
**IT HAS BEEN SUPPLIED AS A SEPARATELY AS PART OF**  
**OF THE PLANNING COMMISSION APPLICATION**

MEMORANDUM

TO: SPRINT PCS  
c/o Jennifer Sturgeon

SITE: Churchill Downs  
LV13XC400

This property is not in a flood hazard area. This determination has been made for a personal review of Flood Map No. 210122 0155D dated, 2-2-94.

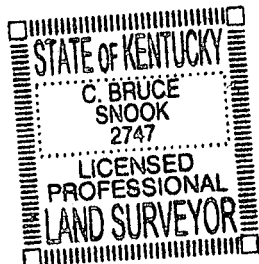

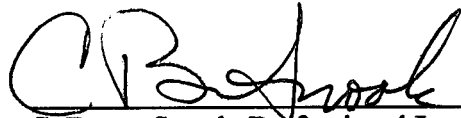
  
C. Bruce Snook, Professional Land Surveyor

2747  
Registration No.



### Search Ring - LV13XC331

Market:	Louisville MTA
Cascade Cell #:	LV13XC331
Ground AMSL:	420' AMSL
Antenna Height:	90' AGL
USGS Quad Map:	TBD
Coordinates:	38 11' 53" N 85 46 25.2" W
Configuration:	3 Sector
Antenna Type:	Panel
Antenna Azimuths:	NOE, N120E, N240E
Site Status:	Building/Monopole
Morphology:	<del>Urban</del> Suburban
Number of carriers:	1
RF Release Date:	0/00/00

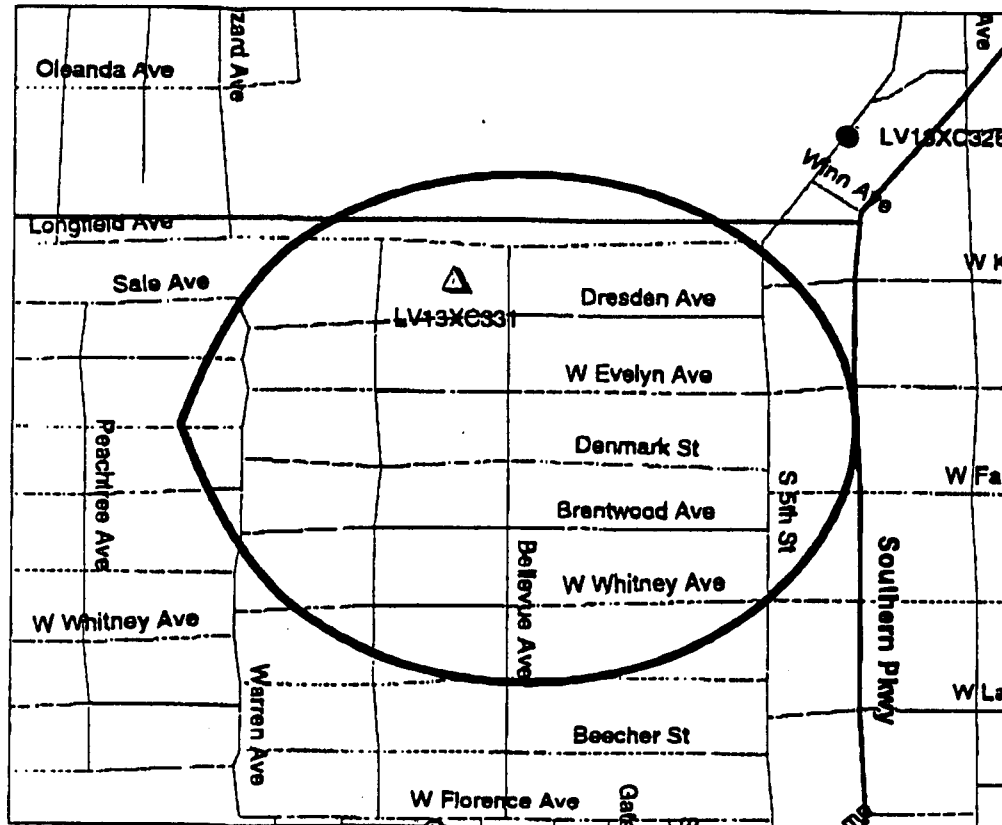

**GEOTECHNICAL ENGINEERING REPORT**

**PROPOSED 90' COMMUNICATION TOWER  
SITE NUMBER: LV13XC400  
SITE NAME: CHURCHHILL DOWNS  
LOUISVILLE, KENTUCKY**

**Project No. 18995010  
February 1, 1999**

*Prepared for:*

**SPRINT SPECTRUM L.P.  
Alpharetta, Georgia**

*Prepared by:*

**TERRACON  
Nashville, Tennessee**

**Terracon**



February 1, 1999

# Terracon

718 Airpark Center Drive  
Nashville, Tennessee 37217-2925  
(615) 360-5958 Fax: (615) 360-6108

Sprint Spectrum L.P.  
c/o Pacific 17  
11390 Old Roswell Road, Suite 100  
Alpharetta, Georgia 30004

Attention: Mr. Hinh Tang

Re: Geotechnical Engineering Report  
Proposed 90' Monopole Communication Tower  
Site Number LV13XC400  
Louisville, Kentucky  
Project No. 18995010

Dear Mr. Tang:

The subsurface exploration for the proposed communication tower planned at the Churchhill Downs site in Louisville, Kentucky has been completed. The accompanying report presents the findings of the subsurface exploration and provides recommendations regarding earthwork and the design and construction of foundations for the proposed tower.

We appreciate the opportunity to be of service to you on this project. Should you have any questions concerning this report, or if we may be of further assistance, please contact us.

Sincerely,  
**TERRACON**

Prepared by:

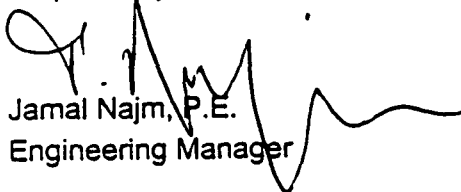
  
Jamal Najm, P.E.  
Engineering Manager

Copies: Addressee (3)

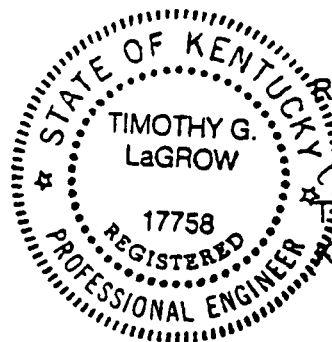

Reviewed by:

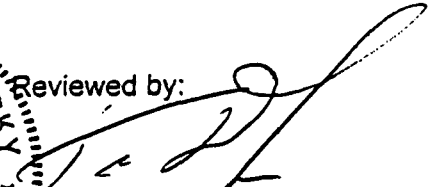
  
Timothy G. LaGrow, P.E.  
Kentucky No. 17758

## TABLE OF CONTENTS

Cover Letter .....	i
INTRODUCTION.....	1
PROJECT DESCRIPTION .....	1
SUBSURFACE EXPLORATION AND TESTING PROCEDURES .....	1
SITE GEOLOGY .....	3
SITE AND SUBSURFACE CONDITIONS.....	3
WATER LEVEL OBSERVATIONS .....	4
ANALYSIS AND RECOMMENDATIONS .....	5
General .....	5
Tower Foundations .....	5
Equipment Building Foundations .....	6
Parking and Drive Areas.....	7
Resistivity Analysis .....	7
Site Preparation .....	8
GENERAL COMMENTS .....	8

### APPENDIX

Boring Location Diagram	
Log of Boring	
General Notes	
General Notes - Sedimentary Rock Classification	
Unified Soil Classification System	

## GEOTECHNICAL ENGINEERING REPORT

### PROPOSED COMMUNICATION TOWER

Site Number: LV13XC400  
Site Name: Churchhill Downs  
Louisville, Kentucky

Project No. 18995010  
February 1, 1999

#### INTRODUCTION

The subsurface exploration for the proposed tower planned in Louisville, Kentucky, has been completed. As a part of our subsurface exploration, one (1) boring extending to a depth of approximately 29 feet below existing grade has been performed at the proposed tower site. The purpose of this report is to describe the subsurface conditions encountered in the boring, analyze and evaluate the test data, and provide recommendations regarding earthwork and the design and construction of the foundations for the proposed communication tower and equipment building.

#### PROJECT DESCRIPTION

We understand the proposed project will consist of the construction of a 90-foot monopole tower. Exact tower loads are not available but based on our previous experience are anticipated to be as follows:

Vertical Load:	25 kips
Horizontal Shear:	15 kips
Overturing Moment:	1,000 ft-kip

A small, lightly loaded equipment building will also be constructed. At the time of our site visit, the site was a landscape area adjacent to an existing one-story concrete block building. Based on conversations with the project engineers, the monopole will replace a wooden pole present at this location.

#### SUBSURFACE EXPLORATION AND TESTING PROCEDURES

The boring was drilled near the existing wooden pole using a truck mounted drill rig. Representative samples were obtained by the split-barrel sampling procedure in accordance with ASTM Specification D-1586. In the split-barrel sampling procedure, the number of blows required to advance a standard 2-inch O.D. split-barrel sampler the last 12 inches of the typical total 18-inch penetration by means of a 140-pound hammer with a free fall of 30

Proposed 90' Monopole  
Louisville, Kentucky  
Project No. 18995010  
February 1, 1999

inches, is the standard penetration resistance value (N). This value is used to estimate the in-situ relative density of cohesionless soils and the consistency of cohesive soils. The sampling depths and penetration distance, plus the standard penetration resistance values, are shown on the boring log. The samples were sealed and returned to the laboratory for testing and classification.

A CME automatic SPT hammer was used to advance the split-barrel sampler in the borings performed for this site. A significantly greater efficiency is achieved with the automatic hammer compared to the conventional safety hammer operated with a cathead and rope. This higher efficiency has an appreciable effect on the standard penetration resistance blow count (N) values. The effect of the automatic hammer's efficiency has been considered in the interpretation and analysis of the subsurface information for this report.

Auger refusal was encountered at the site at about 20.5 feet below existing grade. Below this depth the boring was advanced using core drilling procedures in general accordance with ASTM Standard D-2113-83. The underlying refusal materials were cored with a diamond bit attached to the outer barrel of a core barrel, which consists of an inner and outer barrel. The inner barrel collected the cored material as the outer barrel was rotated at high speeds to cut the rock. The barrel was retrieved to the surface upon completion of each drill run. Once the core samples were retrieved, they were placed in a box and logged. The rock was later classified by an engineer and the "percent recovery" and rock quality designation (RQD) were determined.

The "percent recovery" is the ratio of the sample length retrieved to the drilled length, expressed as a percent. An indication of the actual in-situ rock quality is provided by calculating the sample's RQD. The RQD is the percentage of the length of broken cores retrieved which have core segments at least 4 inches in length compared to each drilled length. The percent recovery and RQD are related to rock soundness and quality as illustrated below:

Relation of RQD and In-Situ Rock Quality	
RQD (%)	Rock Quality
90 - 100	Excellent
75 - 90	Good
50 - 75	Fair
25 - 50	Poor
0 - 25	Very Poor

Proposed 90' Monopole  
Louisville, Kentucky  
Project No. 18995010  
February 1, 1999

A field log of the boring was prepared by the drill crew. This log contained visual classifications of the materials encountered during drilling as well as the driller's interpretation of the subsurface conditions between samples. The final boring log included with this report represents an interpretation of the field log and includes modifications based on visual observations of the geotechnical engineer.

Descriptive classifications of the soils indicated on the boring log are in accordance with the enclosed General Notes and the Unified Soil Classification System. A brief description of this classification system is included in the appendix of this report. All classification was by visual-manual procedures and was performed by experienced personnel.

Laboratory tests on the soil samples consisted of moisture content and an Atterberg Limits test. An unconfined compression test was also performed on a rock core sample. The results of the laboratory tests are shown on the boring log at the appropriate horizons.

#### **SITE GEOLOGY**

Published geologic information indicates that this site is underlain by Wisconsin Age outwash from the Ohio River. This outwash consists of sand, gravel, silt, and clay. The gravel includes pebbles and cobbles of limestone, siltstone, dolomite, quartz, chert, quartzite, granite, gneiss, schist, and other finely crystalline igneous and metamorphic rocks. Clay and silt are yellowish brown above the water table and gray to olive gray below the water table. The unit was deposited by the Ohio River following the release of glacial meltwater. The outwash can occur in thickness up to 130 feet with the loess and eolian sand and terrace deposits below the outwash occurring in thickness up to an additional 50 feet.

In the vicinity of the site, the outwash deposits are underlain by the New Albany Shale of Devonian age. This formation consists of olive to grayish black silty carbonaceous shale.

#### **SITE AND SUBSURFACE CONDITIONS**

The site is a 20 by 40 foot parcel located at 3822 Southern Parkway in Louisville, Jefferson County, Kentucky. More specifically, the site occupies a landscape area adjacent to an existing one-story concrete block building at the above address. A site plan was not available at the time of this writing however, based on our visual observations the proposed tower site will be located as shown on the enclosed Boring Location Diagram (Figure 1).

Proposed 90' Monopole  
Louisville, Kentucky  
Project No. 18995010  
February 1, 1999

Specific conditions at the boring location are indicated on the attached boring log. The stratification boundaries shown on the boring log represent the approximate location of changes in soil and rock types; in situ, the transition between materials may be gradual. Conditions encountered at the boring location are summarized below.

Our boring encountered approximately 20 inches of topsoil and gravel underlain by silty clays to a depth of about 12 feet. These silty clays were in a medium stiff consistency with standard penetration test results (N-Values) on the order of 6 to 7 blows per foot (bpf). Below the silty clays, the boring encountered medium to coarse sand with gravel to an auger refusal depth of about 20.5 feet. The sands appeared to be in a medium dense to dense condition as evidenced by N-values that ranged from about 24 to 39 bpf.

Rock coring techniques were employed to sample the refusal materials. The refusal materials were generally found to consist of silty carbonaceous shale, similar to that described in the geology section of the report. Sample recoveries were 100 percent with RQD values of about 0 to 17 percent. The low RQD values reflect the thin bedded shaley nature of the rock. Considering the anticipated foundation bearing depth, coring operations were terminated at a depth of approximately 28.9 feet below existing grade.

Classification and descriptions of rock core samples are in accordance with the enclosed General Notes, and are based on visual and tactile observations. Petrographic analysis of thin sections may indicate other rock types.

#### **WATER LEVEL OBSERVATIONS**

Groundwater was encountered during the auger drilling portion of the borehole at a depth of about 14 feet below grade. This water level observation provides an approximate indication of the groundwater conditions existing on the site at the time the boring was drilled. However, due to the nature of the soils encountered in the boring and the influence of the nearby Ohio River, longer term monitoring in cased holes or piezometers would be required for a more accurate evaluation of the groundwater conditions.

Fluctuations of the groundwater level can occur due to seasonal variations in the amount of rainfall, runoff, and other factors not evident at the time the boring was performed. Perched water could develop at higher levels within more permeable layers following periods of heavy or prolonged precipitation. The possibility of groundwater level fluctuations should be considered when developing the design and construction plans for the project.

Proposed 90' Monopole  
 Louisville, Kentucky  
 Project No. 18995010  
 February 1, 1999

## ANALYSIS AND RECOMMENDATIONS

### General:

Based on the encountered subsurface conditions, the proposed tower can be founded on a large diameter drilled pier. Considering the flexible nature of the equipment building and the light loads, it may be possible to support the equipment building on shallow spread footings, provided adequate foundation observation services are performed. Design recommendations for the tower drilled pier as well as shallow footings for the equipment building are presented in the following paragraphs.

**Tower Foundations :** The proposed tower can be supported on a large diameter drilled pier. Based on the results of our boring, we have developed the following tower foundation design parameters:

**Tower Foundation Design Parameters**

Depth * (feet)	Description **	Allowable Skin Friction (psf)	Allowable End Bearing Pressure (psf)	Allowable Passive Pressure (psf)	Internal Angle of Friction (Degree)	Cohesion (psf)	Lateral Subgrade Modulus (pci)	Strain, &50 (in/in)
0 - 3	Topsoil, Gravel & Silt	Ignore	Ignore	Ignore	-	-	Ignore	Ignore
3 - 12	Silty Clays	200	Ignore	750	0	750	60	.01
12 - 21	Medium Sand	200 - 285 ***	5,000	750 - 3000 ***	30	0	125	.004
21 - 30	Shale****	2,500	10,000	5,000	0	50,000	3,000	.0001

\* Pier inspection is recommended to adjust pier length if variable soil/rock conditions are encountered.

\*\* A total unit weight of 120 and 58 pcf can be estimated for the silty clays and submerged sands, respectively. Unit weight of shale can be estimated at 140 pcf.

\*\*\* Varies linearly with depth

\*\*\*\* The pier should be embedded a minimum of 3 feet into bedrock to mobilize these higher rock strength parameters. Furthermore, it is assumed the rock socket will be extended using coring techniques rather than blasting/shooting.

The above indicated cohesion, friction angle, lateral subgrade modulus and strain values have no factors of safety, and the allowable skin friction and the passive resistances have factors of safety of 2 to 3. The cohesion, internal friction angle, lateral subgrade modulus and strain values given in the above table are based on published values and our past experience with similar soil/rock types. These values should, therefore, be considered approximate. To mobilize the higher rock strength parameters, the pier should be socketed at least 3 feet into

Proposed 90' Monopole  
Louisville, Kentucky  
Project No. 18995010  
February 1, 1999

bedrock. Furthermore, it is assumed that the rock socket is developed using coring rather than blasting techniques. The allowable end bearing pressure provided in the table has an approximate factor of safety of at least 3. If the drilled piers are designed using the above parameters and are founded within the underlying bedrock, settlements are not anticipated to exceed 1/4 inch.

The upper 3 feet of topsoil, gravel and silts should be ignored due to the potential affects of frost action. To avoid a reduction in uplift and lateral resistance caused by variable bedrock depths and bedrock quality, it is recommended that a minimum pier length and minimum rock socket length (if warranted by the design loads) be stated on the design drawings. Considering the site geology, variable rock depths should be anticipated at the site if the tower location is moved from the location of our boring. To facilitate pier length adjustments that may be necessary because of variable rock conditions, it is recommended that a Terracon representative observe the drilled pier excavation.

A drilled pier foundation should be designed with a minimum shaft diameter of 30 inches to facilitate clean out and possible dewatering of the pier excavation. Temporary casing may be required during the pier excavation in order to control possible groundwater seepage and support the sides of the excavation in weak soil or upper fractured rock zones. Slurry drilling techniques may also be required to advance the drilled pier through the more sandy reaches of the soil. Care should be taken so that the sides and bottom of the excavation are not disturbed during construction. The bottom of the shaft should be free of loose soil or debris prior to reinforcing steel and concrete placement.

A concrete slump of at least 6 inches is recommended to facilitate temporary casing removal. It should be possible to remove the casing from a pier excavation during concrete placement provided that the concrete inside the casing is maintained at a sufficient level to resist any earth and hydrostatic pressures outside the casing during the entire casing removal procedure.

**Equipment Building Foundations:** The proposed equipment shed may be supported on shallow footings bearing on the existing stiff natural soils or newly compacted fill. We recommend the equipment building foundations be dimensioned using a net allowable soil bearing pressure of 2,000 pounds per square foot (psf). In using net allowable soil pressures for footing dimensioning, the weight of the footings and backfill over the footings need not be considered. Furthermore, the footings should be at least 12 inches wide and a minimum of 2.0 feet square. The foundation excavations should be observed by a qualified geotechnical engineer or his representative to verify that the bearing materials are suitable for support of the proposed loads.



Proposed 90' Monopole  
Louisville, Kentucky  
Project No. 18995010  
February 1, 1999

The recommended soil bearing value should be considered an upper limit, and any value less than that listed above would be acceptable for the foundation system. Settlements are not expected to exceed about 1 inch. Footings should be placed at a depth of 2 feet, or greater, below finished exterior grade for protection against frost damage and extend the footing through the upper topsoil zone.

**Parking and Drive Areas** - It is our understanding that the drive that accesses the site will be surfaced with crushed stone. Parking and drive areas that are surfaced with crushed stone should have a minimum thickness of 6 inches and be properly placed and compacted as outlined herein. The crushed stone should meet Kentucky Department of Transportation (KDOT) specifications and applicable local codes.

It should be noted that a paving section consisting only of crushed graded aggregate base course should be considered a high maintenance section. Regular care and maintenance is considered essential to the longevity and use of the section. Site grades should be maintained in such a manner as to allow for adequate surface runoff. Any potholes, depressions or excessive rutting which may develop should be repaired as soon as possible to minimize the damage to the soil subgrade.

**Resistivity Analysis:** Resistivity of the subsurface soils was measured at the site using a Nilsson 400 resistivity meter. The Wenner Vertical Profiling Method was used. With this array, potential electrodes are centered on a traverse line between the current electrodes and an equal "A" spacing between electrodes is maintained. Resistivity measurements were taken along one (1) traverse. Location of the soil resistivity traverse is shown on Figure 1 in the Appendix. Individual resistivity values at various A spacings and along the traverse are summarized in the following table:

**Electric Resistivity Test Results**

Traverse No.	"A" Spacing (ft)	Resistivity (ohm-cm3)	Weather Conditions
A-A'	5	4,310	Cloudy, 30 F
A-A''	10	4,210	Cloudy, 30 F
A-A'	20	4,210	Cloudy, 30 F
B-B'	5	**	
B-B'	10	**	
B-B'	20	**	

\*\* Because of space limitations the second traverse could not be performed.

Proposed 90' Monopole  
Louisville, Kentucky  
Project No. 18995010  
February 1, 1999

**Site Preparation:** Site preparation should begin with the removal of topsoil, loose, soft or otherwise unsuitable materials from the construction area. The actual stripping depth, along with any soft soils that require undercutting, should be evaluated by the geotechnical engineer at the time of construction.

Any fill and backfill placed on the site should consist of approved materials which are free of organic matter and debris. Suitable fill material should consist of either granular material or low-plasticity cohesive soil. Low-plasticity cohesive soil should have a liquid limit of less than 45 percent and a plasticity index of less than 25 percent. The upper silty clays are acceptable for use as fill. However, because of their high silt content, stringent moisture control will be required before they can be adequately compacted. Additional testing should be performed in the field to determine their suitability. Fill should not contain frozen material and it should not be placed on a frozen subgrade.

The fill should be placed and compacted in lifts of 9 inches or less in loose thickness. All fill placed below structures or used to provide lateral resistance should be compacted to at least 98 percent of the material's maximum standard Proctor dry density (ASTM D-698). All cohesive fill should be placed, compacted, and maintained at moisture contents within minus 1 to plus 3 percent of the optimum value determined by the standard Proctor test.

We recommend the geotechnical engineer be retained to monitor fill placement on the project and to perform field density tests as each lift of fill is placed in order to evaluate compliance with the design requirements. Standard Proctor and Atterberg limits tests should be performed on the representative samples of fill materials before their use on the site.

#### **GENERAL COMMENTS**

Terracon should be retained to review the final design plans and specifications so comments can be made regarding interpretation and implementation of our geotechnical recommendations in the design and specifications. Terracon also should be retained to provide testing and observation during excavation, grading, foundation and construction phases of the project.

The analysis and recommendations presented in this report are based upon the data obtained from the borings performed at the indicated locations and from other information discussed in this report. This report does not reflect variations that may occur between borings or across the site. The nature and extent of such variations may not become

Proposed 90' Monopole  
Louisville, Kentucky  
Project No. 18995010  
February 1, 1999

evident until construction. If variations appear, it will be necessary to reevaluate the recommendations of this report.

The scope of services for this project does not include either specifically or by implication any environmental assessment of the site or identification of contaminated or hazardous materials or conditions. If the owner is concerned about the potential for such contamination, other studies should be undertaken.

This report has been prepared for the exclusive use of our client for specific application to the project discussed and has been prepared in accordance with generally accepted geotechnical engineering practices. No warranties, either express or implied, are intended or made. In the event that changes in the nature, design, or location of the project as outlined in this report, are planned, the conclusions and recommendations contained in this report shall not be considered valid unless Terracon reviews the changes, and either verifies or modifies the conclusions of this report in writing.

# APPENDIX

**Terracon**

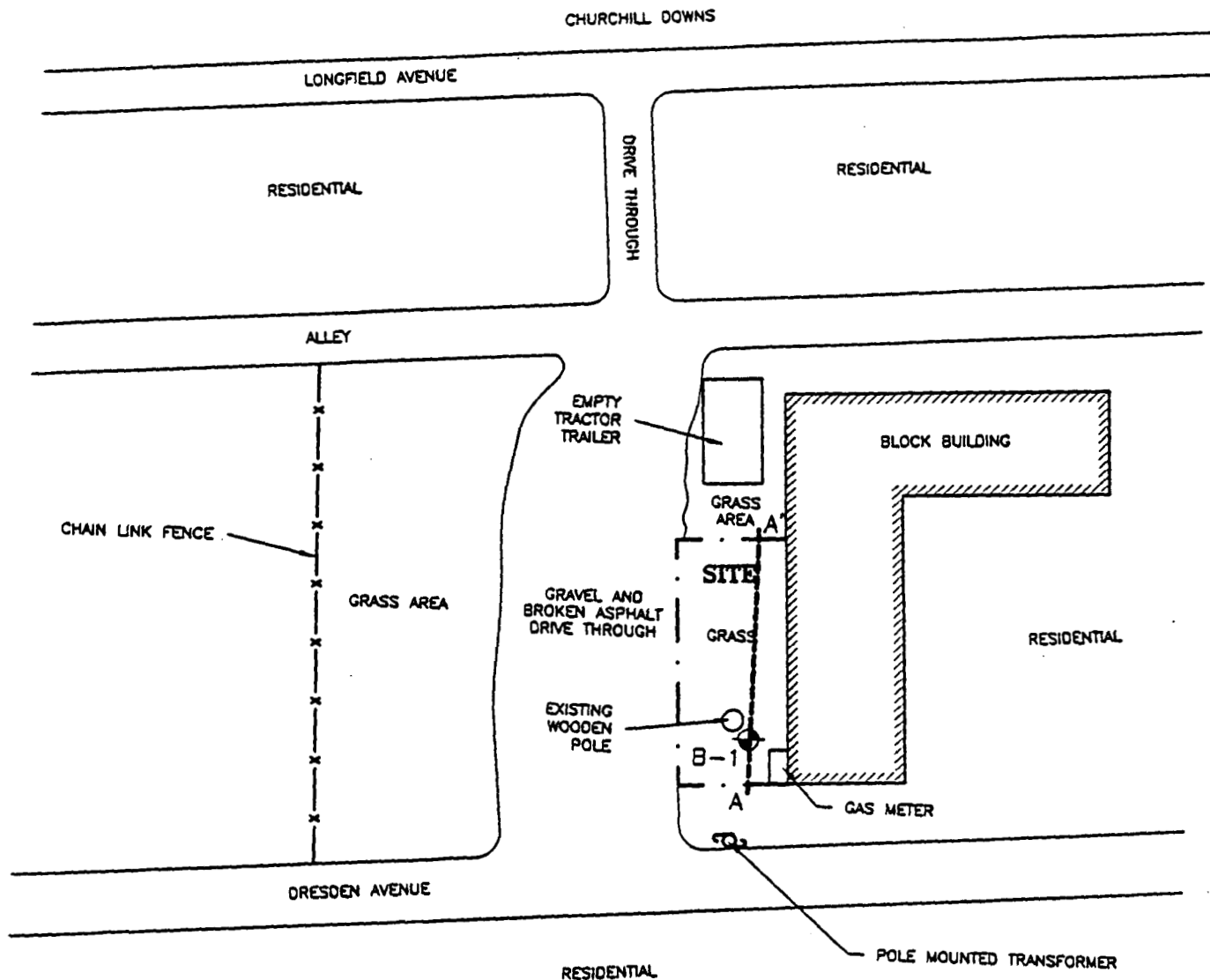

NOT TO SCALE

- LEGEND**
- x — CHAIN LINK FENCE
  - — — RESISTIVITY TRAVERSE
  - ⊕ APPROXIMATE BORING LOCATION

**FIGURE 1**  
**BORING LOCATION DIAGRAM**  
 CHURCHILL DOWNS  
 LOUISVILLE, KENTUCKY  
 PROJECT NO. 18995010  
 FILE NO. 97010R01

THIS DIAGRAM IS FOR GENERAL LOCATION ONLY, AND IS NOT INTENDED FOR CONSTRUCTION PURPOSES

**Terracon**  
 R0 JUL 02/01/98

# LOG OF BORING NO. B-1

CLIENT <b>SPRINT SPECTRUM LP</b>				ENGINEER <b>PBS&amp;J INC.</b>						
SITE <b>LV13XC400 LOUISVILLE, KENTUCKY</b>				PROJECT <b>CHURCHILL DOWNS SITE</b>						
GRAPHIC LOG	DESCRIPTION	DEPTH (FT.)	USCS SYMBOL	SAMPLES			TESTS			
				NUMBER	TYPE	RECOVERY, IN/%	SPT - N ** BLOWS / FT.	MOISTURE, %	DRY DENSITY PCF	UNCONFINED STRENGTH, PSF
Approx. Surface Elev.: ft.										
1.6	20" Gravel & Topsoil									
	<u>SILTY CLAY WITH TRACE SAND, Tan &amp; Gray, Moist, Medium Stiff</u>		CL/ML	1	SS	18	6	20	1000*	LL = 28 PL = 17 PI = 11
		5	CL/ML	2	SS	18	7	28	2000*	
			CL/ML	3	SS	18	6	25		
			CL/ML	4	SS	18	6	28		
	Very moist to wet below 10 ft.	10								
12			SM	5	ST	24				
	<u>MEDIUM TO COARSE SAND WITH GRAVEL, Gray, Very Moist to Wet, Medium Dense to Dense</u>									
			SP	6	SS	18	39	7		
		15								

Continued Next Page

The stratification lines represent the approximate boundary lines between soil and rock types: in-situ, the transition may be gradual.

Calibrated Hand Penetrometer\*  
CME 140 Lb Auto SPT Hammer \*\*

N3BLGE 95010 2/1/99

WATER LEVEL OBSERVATIONS			
WL	▽	14.0	WS
WL	▽		▽
WL			

## Terracon

BORING STARTED		1-19-99	
BORING COMPLETED		1-19-99	
RIG	CME-75	FOREMAN	TEL
APPROVED	JN	JOB # 18995010	

## GENERAL NOTES

### DRILLING & SAMPLING SYMBOLS:

SS : Split Spoon - 1½" I.D., 2" O.D., unless otherwise noted	PS : Piston Sample
ST : Thin-Walled Tube - 2" O.D., Unless otherwise noted	WS : Wash Sample
PA : Power Auger	FT : Fish Tail Bit
HA : Hand Auger	RB : Rock Bit
DB : Diamond Bit - 4", N, B	BS : Bulk Sample
AS : Auger Sample	PM : Pressuremeter
HS : Hollow Stem Auger	DC : Dutch Cone
	WB : Wash Bore

Standard "N" Penetration: Blows per foot of a 140 pound hammer falling 30 inches on a 2 inch OD split spoon, except where noted.

### WATER LEVEL MEASUREMENT SYMBOLS:

WL : Water Level	WS : While Sampling
WCI : Wet Cave In	WD : While Drilling
DCI : Dry Cave In	BCR : Before Casing Removal
AB : After Boring	ACR : After Casing Removal

Water levels indicated on the boring logs are the levels measured in the borings at the times indicated. In pervious soils, the indicated levels may reflect the location of groundwater. In low permeability soils, the accurate determination of ground water levels is not possible with only short term observations.

### DESCRIPTIVE SOIL CLASSIFICATION:

Soil Classification is based on the Unified Soil Classification System and ASTM Designations D-2487 and D-2488. Coarse Grained Soils have more than 50% of their dry weight retained on a #200 sieve; they are described as: boulders, cobbles, gravel or sand. Fine Grained Soils have less than 50% of their dry weight retained on a #200 sieve; they are described as: clays, if they are plastic, and silts if they are slightly plastic or non-plastic. Major constituents may be added as modifiers and minor constituents may be added according to the relative proportions based on grain size. In addition to gradation, coarse grained soils are defined on the basis of their relative in-place density and fine grained soils on the basis of their consistency. Example: Lean clay with sand, trace gravel, stiff (CL); silty sand, trace gravel, medium dense (SM).

### CONSISTENCY OF FINE-GRAINED SOILS:

Unconfined Compressive Strength, Qu, psf	Consistency
< 500	Very Soft
500 - 1,000	Soft
1,001 - 2,000	Medium
2,001 - 4,000	Stiff
4,001 - 8,000	Very Stiff
8,001 - 16,000	Hard
> 16,000	Very Hard

### RELATIVE DENSITY OF COARSE-GRAINED SOILS:

N-Blows/ft.	Relative Density
0-3	Very Loose
4-9	Loose
10-29	Medium Dense
30-49	Dense
50-80	Very Dense
80+	Extremely Dense

### RELATIVE PROPORTIONS OF SAND AND GRAVEL

Descriptive Term(s) (of Components Also Present in Sample)	Percent of Dry Weight
Trace	< 15
With	15 - 29
Modifier	> 30

### RELATIVE PROPORTIONS OF FINES

Descriptive Term(s) (of Components Also Present in Sample)	Percent of Dry Weight
Trace	< 5
With	5 - 12
Modifier	> 12

### GRAIN SIZE TERMINOLOGY

Major Component Of Sample	Size Range
Boulders	Over 12 in. (300mm)
Cobbles	12 in. to 3 in. (300mm to 75mm)
Gravel	3 in. to #4 sieve (75mm to 4.75mm)
Sand	#4 to #200 sieve (4.75mm to 0.075mm)
Silt or Clay	Passing #200 sieve (0.075mm)

LOG OF BORING NO. B-1

CLIENT SPRINT SPECTRUM LP		ENGINEER PBS&J INC.										
SITE LV13XC400 LOUISVILLE, KENTUCKY		PROJECT CHURCHILL DOWNS SITE										
GRAPHIC LOG	DESCRIPTION	DEPTH (FT.)	USCS SYMBOL	SAMPLES				TESTS				
				NUMBER	TYPE	RECOVERY, IN/%	SPT - N ** BLOWS / FT.	MOISTURE, %	DRY DENSITY PCF	UNCONFINED STRENGTH, PSF	ATTERBERG LIMITS	
	MEDIUM TO COARSE SAND WITH GRAVEL, Gray, Very Moist to Wet, Medium Dense to Dense	20.5	SP	7	SS	18	24	8				
	AUGER REFUSAL			R-1	DB	100	RQD					
	SILTY SHALE, THIN BEDDED, Gray, Soft to Moderately Hard				R-2	DB	%	0%				
					R-3	DB	100	RQD				
					R-4	DB	100	RQD			6 ksi	
					R-5	DB	100	RQD				
					R-6	DB	100	RQD				
	BOTTOM OF BOREHOLE	28.9										

The stratification lines represent the approximate boundary lines between soil and rock types: in-situ, the transition may be gradual.

Calibrated Hand Penetrometer  
CME 140 Lb Auto SPT Hammer \*\*

N3BLGE 95010 2/1/99

WATER LEVEL OBSERVATIONS				BORING STARTED 1-19-99			
WL	∇	14.0	WS	∇	BORING COMPLETED 1-19-99		
WL	∇		∇	RIG CME-75		FOREMAN	TEL
WL				APPROVED	JN	JOB # 18995010	

**Terracon**



# UNIFIED SOIL CLASSIFICATION SYSTEM

Criteria for Assigning Group Symbols and Group Names Using Laboratory Tests<sup>A</sup>

Soil Classification

			Soil Classification		
			Group Symbol	Group Name <sup>B</sup>	
Coarse-Grained Soils More than 50% retained on No. 200 sieve	Gravels More than 50% of coarse fraction retained on No. 4 sieve	Clean Gravels Less than 5% fines <sup>C</sup>	$Cu \geq 4$ and $1 \leq Cc \leq 3^E$	GW	Well-graded gravel <sup>F</sup>
			$Cu < 4$ and/or $1 > Cc > 3^E$	GP	Poorly graded gravel <sup>F</sup>
		Gravels with Fines More than 12% fines <sup>C</sup>	Fines classify as ML or MH	GM	Silty gravel <sup>F, G, H</sup>
			Fines classify as CL or CH	GC	Clayey gravel <sup>F, G, H</sup>
	Sands 50% or more of coarse fraction passes No. 4 sieve	Clean Sands Less than 5% fines <sup>E</sup>	$Cu \geq 6$ and $1 \leq Cc \leq 3^E$	SW	Well-graded sand <sup>I</sup>
			$Cu < 6$ and/or $1 > Cc > 3^E$	SP	Poorly graded sand <sup>I</sup>
		Sands with Fines More than 12% fines <sup>D</sup>	Fines classify as ML or MH	SM	Silty sand <sup>G, H, I</sup>
			Fines classify as CL or CH	SC	Clayey sand <sup>G, H, I</sup>
Fine-Grained Soils 50% or more passes the No. 200 sieve	Silt and Clays Liquid limit less than 50	inorganic	$PI > 7$ and plots on or above "A" line <sup>J</sup>	CL	Lean clay <sup>K, L, M</sup>
			$PI < 4$ or plots below "A" line <sup>J</sup>	ML	Silt <sup>K, L, M</sup>
		organic	$\frac{\text{Liquid limit} - \text{oven dried}}{\text{Liquid limit} - \text{not dried}} < 0.75$	OL	Organic silt <sup>K, L, M, O</sup>
				OH	Organic clay <sup>K, L, M, N</sup>
	Silt and Clays Liquid limit 50 or more	inorganic	$PI$ plots on or above "A" line	CH	Fat clay <sup>K, L, M</sup>
			$PI$ plots below "A" line	MH	Elastic silt <sup>K, L, M</sup>
		organic	$\frac{\text{Liquid limit} - \text{oven dried}}{\text{Liquid limit} - \text{not dried}} < 0.75$	OH	Organic clay <sup>K, L, M, P</sup>
				OT	Organic silt <sup>K, L, M, Q</sup>
Highly organic soils	Primarily organic matter, dark in color, and organic odor		PT	Peat	

<sup>A</sup>Based on the material passing the 3-in. (75-mm) sieve.

<sup>B</sup>If field sample contained cobbles or boulders, or both, add "with cobbles or boulders, or both" to group name.

<sup>C</sup>Gravels with 5 to 12% fines require dual symbols:

GW-GM well-graded gravel with silt  
GW-GC well-graded gravel with clay  
GP-GM poorly graded gravel with silt  
GP-GC poorly graded gravel with clay

<sup>D</sup>Sands with 5 to 12% fines require dual symbols:

SW-SM well-graded sand with silt  
SW-SC well-graded sand with clay  
SP-SM poorly graded sand with silt  
SP-SC poorly graded sand with clay

$$C_u = D_{60}/D_{10} \quad C_c = \frac{(D_{30})^2}{D_{10} \times D_{60}}$$

<sup>E</sup>If soil contains  $\geq 15\%$  sand, add "with sand" to group name.

<sup>F</sup>If fines classify as CL-ML, use dual symbol GC-GM, or SC-SM.

<sup>G</sup>If fines are organic, add "with organic fines" to group name.

<sup>H</sup>If soil contains  $\geq 15\%$  gravel, add "with gravel" to group name.

<sup>I</sup>If Atterberg limits plot in shaded area, soil is a CL-ML, silty clay.

<sup>K</sup>If soil contains 15 to 29% plus No. 200, add "with sand" or "with gravel", whichever is predominant.

<sup>L</sup>If soil contains  $\geq 30\%$  plus No. 200 predominantly sand, add "sandy" to group name.

<sup>M</sup>If soil contains  $\geq 30\%$  plus No. 200, predominantly gravel, add "gravelly" to group name.

<sup>N</sup> $PI \geq 4$  and plots on or above "A" line.

<sup>O</sup> $PI < 4$  or plots below "A" line.

<sup>P</sup> $PI$  plots on or above "A" line.

<sup>Q</sup> $PI$  plots below "A" line.

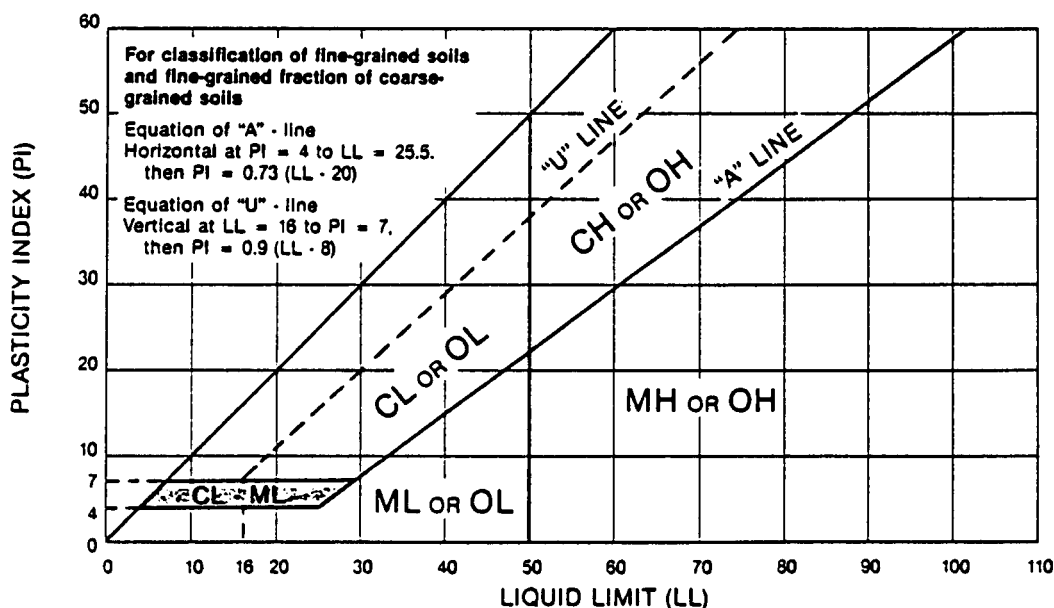

# GENERAL NOTES

## Sedimentary Rock Classification

### DESCRIPTIVE ROCK CLASSIFICATION:

Sedimentary rocks are composed of cemented clay, silt and sand sized particles. The most common minerals are clay, quartz and calcite. Rock composed primarily of calcite is called limestone; rock of sand size grains is called sandstone, and rock of clay and silt size grains is called mudstone or claystone, siltstone, or shale. Modifiers such as shaly, sandy, dolomitic, calcareous, carbonaceous, etc. are used to describe various constituents. Examples: sandy shale; calcareous sandstone.

- LIMESTONE**      Light to dark colored, crystalline to fine-grained texture, composed of CaCO<sub>3</sub>, reacts readily with HCl.
- DOLOMITE**      Light to dark colored, crystalline to fine-grained texture, composed of CaMg(CO<sub>3</sub>)<sub>2</sub>, harder than limestone, reacts with HCl when powdered.
- CHERT**          Light to dark colored, very fine-grained texture, composed of micro-crystalline quartz (SiO<sub>2</sub>), brittle, breaks into angular fragments, will scratch glass.
- SHALE**          Very fine-grained texture, composed of consolidated silt or clay, bedded in thin layers. The unlaminated equivalent is frequently referred to as siltstone, claystone or mudstone.
- SANDSTONE**      Usually light colored, coarse to fine texture, composed of cemented sand size grains of quartz, feldspar, etc. Cement usually is silica but may be such minerals as calcite, iron-oxide, or some other carbonate.
- CONGLOMERATE**   Rounded rock fragments of variable mineralogy varying in size from near sand to boulder size but usually pebble to cobble size (½ inch to 6 inches). Cemented together with various cementing agents. Breccia is similar but composed of angular, fractured rock particles cemented together.

### PHYSICAL PROPERTIES:

#### DEGREE OF WEATHERING

- Slight**          Slight decomposition of parent material on joints. May be color change.
- Moderate**      Some decomposition and color change throughout.
- High**            Rock highly decomposed, may be extremely broken.

#### HARDNESS AND DEGREE OF CEMENTATION

##### Limestone and Dolomite:

- Hard**            Difficult to scratch with knife.
- Moderately Hard**    Can be scratched easily with knife, cannot be scratched with fingernail.
- Soft**            Can be scratched with fingernail.

##### Shale, Siltstone and Claystone

- Hard**            Can be scratched easily with knife, cannot be scratched with fingernail.
- Moderately Hard**    Can be scratched with fingernail.
- Soft**            Can be easily dented but not molded with fingers.

##### Sandstone and Conglomerate

- Well Cemented**      Capable of scratching a knife blade.
- Cemented**          Can be scratched with knife.
- Poorly Cemented**    Can be broken apart easily with fingers.

### BEDDING AND JOINT CHARACTERISTICS

Bed Thickness	Joint Spacing	Dimensions
Very Thick	Very Wide	> 10'
Thick	Wide	3' - 10'
Medium	Moderately Close	1' - 3'
Thin	Close	2" - 1'
Very Thin	Very Close	.4" - 2"
Laminated	—	.1" - .4"

- Bedding Plane**      A plane dividing sedimentary rocks of the same or different lithology.
- Joint**              Fracture in rock, generally more or less vertical or transverse to bedding, along which no appreciable movement has occurred.
- Seam**              Generally applies to bedding plane with an unspecified degree of weathering.

### SOLUTION AND VOID CONDITIONS

- Solid**              Contains no voids.
- Vuggy (Pitted)**    Rock having small solution pits or cavities up to ½ inch diameter, frequently with a mineral lining.
- Porous**            Containing numerous voids, pores, or other openings, which may or may not interconnect.
- Cavernous**        Containing cavities or caverns, sometimes quite large.

Terracon

**Attachment B: NEPA Land Use Screening Checklist and Associated Process Flows**

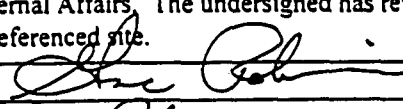
<b>Table 0-1: Attachment B: NEPA Land Use Screening Checklist</b>				
Cascade Number: LV13XC400		Site Name: Churchill Downs		TS&NO Field Team: ATLANTA
NEPA Category See Attachment A: 47 CFR § 1.1307, Subsection (#)	Expert Federal / State Jurisdictional Agencies	NEPA Practice Reference	Check either the right box below, if Negative, or the left box, if Positive.	
Note: Except for sites screening positive under Item 4.—Historic Places—Land Use EAs are not required for collocation sites. See 47 CFR § 1.1306 NOTE 1.			Positive	Negative
1. Wilderness Area	National Park Service, U.S. Forest Service, Bureau of Land Management	Attachment B, Figure 7-1		X
2. Wildlife Preserve	U.S. Dept. of Interior—Fish & Wildlife Service (Field Service)	Attachment B, Figure 7-2		X
3. Endangered Species	U.S. Dept. of Interior—Fish & Wildlife Service (Field Service)	Attachment B, Figure 7-2		X
4. Historic Place	State Historic Preservation Office (SHPO)	Attachment B, Figure 7-3 & Section 3.4.2.4		X
5. Indian Religious	SHPO, American Indian Tribes, Bureau of Indian Affairs	Attachment B, Figure 7-4		X
6. Floodplain	Federal Emergency Management Agency (FEMA)	Attachment B, Figure 7-5 & Sections 2.4.2.1 thru 3		X
7. Surface Features (e.g., Wetlands, Floodways)	Army Corps of Engineers (ACOE)	Attachment B, Figure 7-6 & Section 2.4.2.1		X
8. High Intensity White Lights	Federal Aviation Administration (FAA)	Not Applicable		
<p>If the screening investigation for any of the above categories results in a Positive screening, an Environmental Assessment must be prepared and filed with the FCC. Construction may not start on any positively screened site prior to receipt of a finding of no significant impact (FONSI) from the FCC. A copy of this checklist, any applicable federal, state or local determinations / permits, as well as any EAs, evaluations or corrective measures, shall be documented to the TS&amp;NO field team project file on each site, and a FAX copy of each Positive checklist shall be sent immediately to Tony Traini—Sprint PCS External Affairs. The undersigned has reviewed and approved the completion of this NEPA checklist for the above referenced site.</p>				
Signed: TS&NO Regional Director / Manager 				
Date: <u>3/15/99</u> Print Name: <u>Gene Robinson</u>				

Cascade Number LV13XC 400 Site Name & MTA/BTA CHURCHILL DOWNS SITE

	Raw Land		Rooftop or Co-Locate	
	Yes	No	Yes	No
<b>LAND USE SCREENING</b>				
1. Is the proposed facility located in an officially designated wilderness area.	<input type="checkbox"/>	<input checked="" type="checkbox"/>	<input type="checkbox"/>	<input type="checkbox"/>
2. Is the proposed facility located in an officially designated wildlife preserve.	<input type="checkbox"/>	<input checked="" type="checkbox"/>	<input type="checkbox"/>	<input type="checkbox"/>
3. May the proposed facility affect threatened or endangered species or designated critical habitats.	<input type="checkbox"/>	<input checked="" type="checkbox"/>	<input type="checkbox"/>	<input type="checkbox"/>
4. Will the proposed facility likely jeopardize the continued existence of any proposed endangered or threatened species.	<input type="checkbox"/>	<input checked="" type="checkbox"/>	<input type="checkbox"/>	<input type="checkbox"/>
5. Will the proposed facility likely result in the destruction or adverse modification of proposed critical habitats (as determined by the Endangered Species Act of 1973).	<input type="checkbox"/>	<input checked="" type="checkbox"/>	<input type="checkbox"/>	<input type="checkbox"/>
6. Will the facility affect districts, sites, buildings, structures or objects, significant in American history, architecture, archeology, engineering or culture, that are listed (or eligible for listing) in the National Register of Historic Places.	—	—	—	—
7. Will the facility affect Indian religious site(s).	<input type="checkbox"/>	<input checked="" type="checkbox"/>	<input type="checkbox"/>	<input type="checkbox"/>
8. Is the facility located in a flood plain.	<input type="checkbox"/>	<input checked="" type="checkbox"/>	<input type="checkbox"/>	<input type="checkbox"/>
9. Will construction of the proposed facility involve significant change in surface features (e.g., wetland fill, deforestation or water diversion).	<input type="checkbox"/>	<input checked="" type="checkbox"/>	<input type="checkbox"/>	<input type="checkbox"/>
10. Is the proposed facility located in a residential neighborhood and is required to be equipped with high intensity white lights.	<input type="checkbox"/>	<input checked="" type="checkbox"/>	<input type="checkbox"/>	<input type="checkbox"/>

Yes categories checked in the box sections (☐) require the submittal of an Environmental Assessment. Construction may not start on any of these sites prior to receipt of a FONSI (finding of no significant environmental impact) by FCC.

Yes categories checked in the circle sections (○) require the submittal of an Environmental Assessment, unless all local and state zoning/environmental approvals are obtained.

Yes categories checked in the underscore sections (—) require the submittal of an Environmental Assessment if the property owner or other wireless carriers (if any) cannot produce a copy of the approved Environmental Assessment or if approval from the State Historic Preservation Office and local environmental office cannot be obtained.

A copy of this checklist, and any EAs, evaluations and corrective measures shall be documented to the MTA/BTA project file on each site. The undersigned has reviewed and approved this NEPA checklist.

Signed: E&O MTA/BTA Director _____	Date: _____
Print Name _____	

January 15, 1999

# Terracon

718 Airpark Center Drive  
Nashville, Tennessee 37217-2925  
(615) 360-5958 Fax: (615) 360-6108

Sprint Spectrum L.P.  
11390 Old Rosewell Road  
Suite 100  
Alpharetta, Georgia 30004

Attention: Mr. Mickey Hogsed

Re: NEPA Review  
Proposed Communication Tower  
**Churchill Downs Site**  
**LV13XC400**  
**Louisville, Jefferson County, Kentucky**  
Terracon Project Number: 1895010

Dear Mr. Hogsed:

Terracon has completed the requested National Environmental Policy Act (NEPA) review for the above referenced project. The NEPA review was conducted for compliance with Federal Communications Commission (FCC) requirements as identified in 47CFR Ch. 1.1307(a)1-8. Our findings from this review are outlined in the following paragraphs.

Terracon has reviewed information available at several regulatory agencies and other sources to aid in addressing these requirements. The findings from this " cursory " review are presented in this letter report. For the purposes of this study, Terracon has assumed the environmental impact zone of the proposed tower to be limited to a 025 mile radius around the site. An exception to this was made for Item 4 (National Register of Historic Places) where an impact zone with a 1 mile radius was evaluated based on the requirements of the Kentucky Heritage Council (KHC). The following information provides Terracon's rationale for determining whether further evaluation is required regarding the following 8 items.

Item 1: Officially Designated Wilderness Areas - A review of the USGS 7.5-minute topographic map of the subject site was conducted. The proposed site is not located in an officially designated wilderness area. Therefore, no further evaluation is required for this item.

Item 2: Officially Designated Wildlife Preserve - A review of the USGS 7.5-minute topographic map of the subject site was conducted. The proposed site is not located in an officially designated wildlife preserve. No further evaluation is required for this item.

- Item 3: Endangered Species or Critical Habitats - Review of USGS 7.5-minute topographic maps denoting designated endangered species and critical habitats was conducted through the Kentucky Fish and Wildlife Commission (KFWC) internet web site. No endangered species or critical habitats were noted within a 0.25-mile radius of the site.
- Item 4: National Register of Historic Places - A review of the files at the Kentucky Heritage Council (KHC) did not indicate any historic structures within a 1 mile radius of the site. The review included the topographic map as well as a review of the street listings for Dresden Avenue and Longfield Avenue. Based on the curbside view of the area, no apparent historic structures were observed. Therefore, it is our opinion that the proposed tower should not impact any historic properties.
- Item 5: Indian Religious Sites - A review of the KHC files did not reveal any archaeological sites within a 0.25-mile radius of the site. The area is currently developed as primarily a residential area. Therefore, no further evaluation is required for this item.
- Item 6: Flood Plain - Based on a review of the FIRM map for the area, the subject site does not appear to be within a 100 year floodplain. Therefore, no further evaluation should be required for this item.
- Item 7: Significant Change in Surface Features (i.e.-wetland fill, deforestation or water diversion) - Based on a cursory review of the proposed site plans, as provided by Sprint Spectrum, and based on our knowledge of the proposed construction and existing site conditions, it does not appear that significant grade changes will be required during construction of this site. Therefore, no further evaluation should be required for this item.
- Item 8: High Intensity White Lights - Since this tower is a proposed 90' monopole, high intensity white lights are not anticipated. Therefore, this item should not be a concern.

With the exception of radio frequency radiation exposure, Terracon has completed the review in general compliance with 47CFR Ch. 1.1307(a)1-8. This review relied primarily upon public sources of readily available information, on conversations with persons knowledgeable of the federal regulations and proposed construction and on visual observations of the subject site. Terracon does not warrant the work of regulatory agencies or other third parties supplying information that may have been used during the preparation of this review. Furthermore, this NEPA review was prepared using Terracon's interpretation and opinion of the data available at the time of our review. If SprintPCS desires a higher degree of assurance, the relevant state and federal agencies should be contacted to render their opinion on the individual items.

Sprint PCS  
NEPA Review for PCS Site  
Churchill Downs Site  
Page 3

Sprint's Radio Frequency (RF) engineers should evaluate the radio frequency exposure aspect of the NEPA requirements. If site conditions or planned construction conditions change (i.e.- new location, increased tower height, etc.) this NEPA review should be reevaluated for compliance with these federal regulations.

We hope this provides you with sufficient information at the present time. If you have any questions concerning this letter, please feel free to contact our office.

Sincerely,  
**TERRACON**



FOR Michael E. Graham, P.G.  
Project Geologist



Jamal Najm, P.E. *JN*  
Engineering Manager

Enclosures

cc: Addressee (4)

n/projects/1999/geotech/95010



Education, Arts and Humanities Cabinet

**KENTUCKY HERITAGE COUNCIL**

The State Historic Preservation Office

Paul E. Patton  
Governor  
Roy Peterson  
Cabinet Secretary

David L. Morgan  
Executive Director  
and SHPO

February 24, 1999

Mr. Michael E. Graham, P.G.  
Terracon Consultants, Inc.  
1341 South 2nd Street  
Louisville, Kentucky 40208

Re: Sprint Communications Tower  
Churchill Downs/Fifth and Dresden  
Louisville, Jefferson County, Kentucky  
Project Site No. LV13XC400

Dear Mr. Graham:

We have received the above referenced project for review and have the following findings. The project will have no effect upon any eligible or listed National Register properties. I have no further comments, and clearance is recommended.

If you have any questions, feel free to contact Jayne H. Fiegel of my staff at (502) 564-7005.

Sincerely,

A handwritten signature in cursive script that reads "David L. Morgan".

David L. Morgan, Director  
Kentucky Heritage Council and  
State Historic Preservation Officer







*"Because You Want It  
Right On The  
First Approach."*

April 22, 1999

Site ID#/Name: LV13XC400/BSM/Churchill Downs

To Whom It May Concern:

Airspace Safety Analysis Corporation (ASAC) has conducted an aeronautical study on April 22, 1999 for Sprint PCS. The study was to determine a proposed structure's effect, if any, on navigable airspace. ASAC's study is conducted in accordance with Part 77 of the Federal Aviation Regulations, FAR (14 C.F.R. Subchapter E, Part 77) and Part 17 of the Federal Communications Commission, FCC Rules and Regulations (47 C.F.R. Part 17). The proposed construction site is located in the Louisville, Kentucky MTA. The NAD 83 site coordinates are Latitude 38° 11' 52.04" North, Longitude 085° 46' 08.78" West. The site has a surface elevation of 452 feet above mean sea level (MSL), the structure has a proposed height of 85 feet above ground level (AGL), which includes the additional height of any antennas, etc. This gives an overall structure height above mean sea level of 537 feet AMSL.

For regulatory compliance purposes, the nearest landing surface, the approach end of Runway 17R at Louisville International-Standiford Field Airport is located 7,697 feet or 1.27 nautical miles on a True Bearing of 308.13 degrees to the proposed site. The runway elevation at this point is 486 feet AMSL. The airport reference point (ARP) at this public use, instrumented airport is located 12,607 feet or 2.07 nautical miles on a True Bearing of 311.89 degrees to the proposed site.

FAR Part 77 prescribes various airspace surfaces and slopes established at and around airports. Part 77.13 prescribes slopes and surfaces which, if exceeded, require the sponsor of the structure to provide the Federal Aviation Administration with Notice of Proposed Construction. FCC Rules Part 17 also specifies this requirement. Additionally, Part 77 Subpart C prescribes various airspace surfaces and slopes which, if any exceeded, require the FAA to provide public notice inviting comments prior to issuing a determination. Subpart C also prescribes surfaces and

STV 21989 99 A  
Page 1

Two Crown Center  
1745 Phoenix Boulevard  
Suite 120  
Atlanta, Georgia 30349  
770/994-1557 • FAX 770/994-1637  
asacinc@asacinc.com

slopes which, if exceeded, would identify the proposed structure as a Hazard to navigable airspace.

ASAC has determined that a structure height of 85 feet AGL (537 feet AMSL) at this site would not exceed any FAR Part 77 or FCC Part 17 notice requirement surface. Therefore, FAA Notice of Proposed Construction or Alteration is not required for this structure.

Should Notice of Proposed Construction or Alteration be filed with the FAA, ASAC is confident the proposed 85 feet AGL (537 feet AMSL) structure will be approved at this site upon completion of the FAA's aeronautical study.

Pursuant to Federal Aviation Regulations and FAA Policy, proposed construction or alteration that does not require notice to the FAA, normally does not require obstruction marking and/or lighting.

The maximum structure height at this site that would not require Notice to the FAA is 86 feet AGL (538 feet AMSL). Exceeding this height requires that a Notice of Proposed Construction or Alteration form be filed and that FAA approval be obtained prior to beginning construction.

Should you have any questions regarding this letter or the study conducted by ASAC, please feel free to contact my office anytime at (770) 994-1557.

Sincerely,

Airspace Safety Analysis Corporation

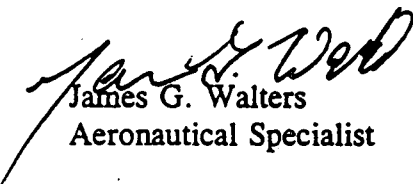
  
James G. Walters  
Aeronautical Specialist



ADDENDUM

ASAC Study No.: STV 21989 99 A

Site ID #/Name: LV13XC400/BSM/Churchill Downs

The nearest public airport to the proposed site is Louisville International-Standiford Field. The nearest runway is Runway 17R which bears 128.11° True Bearing, 1.27 NM (or 7,696') from the proposed site.

The Kentucky Tall Structure Program stipulates that application be filed for any structure that would exceed a 100 to 1 imaginary slope from the nearest point of the nearest runway. A 100 to 1 imaginary slope from the proposed site yields a height of 562' AMSL. The proposed structure at the study site is 537' AMSL or 25' below the notice height. Therefore, application to the Kentucky Airport Zoning Commission is not required.

Post-it® Fax Note	7671	Date	May 11	# of pages	11
To	Sandy Keene		From	Barbara Stunk	
Co./Dept.			Co.		
Phone #			Phone #	456-1709	
Fax #	BL-2318		Fax #		

Version 3

PCS SITE AGREEMENT

Site Name CHURCHILL DENNIS

Site I. D. LV1342300

1. Premises and Use. Owner leases to Sprint Spectrum L.P., a Delaware limited partnership ("SSLP"), the site ("Site") described below:

(Check appropriate box(es))

- Land consisting of approximately 2,000 square feet upon which SSLP will construct its  equipment base station and  antenna structure;
- Building interior space consisting of approximately \_\_\_\_\_ square feet;
- Building exterior space for attachment of antennas;
- Building exterior space for placement of base station equipment;
- Tower antenna space between the \_\_\_\_\_ foot and \_\_\_\_\_ foot level on the Tower;
- Space required for cable runs to connect PCS equipment and antennas.

in the location(s) ("Site") shown on Exhibit A, together with a non-exclusive easement for reasonable access thereto and to the appropriate, in the discretion of SSLP, source of electric and telephone facilities. The Site will be used by SSLP for the purpose of installing, removing, replacing, modifying, maintaining and operating, at its expense, a personal communications service system facility ("PCS"), including, without limitation, antenna equipment, cable wiring, back-up power sources (including generators and fuel storage tanks), related fixtures and, if applicable to the Site, an antenna structure. SSLP will use the Site in a manner which will not unreasonably disturb the occupancy of Owner's other tenants. SSLP will have access to the Site twenty-four (24) hours per day, seven (7) days per week.

2. Term. The term of this Agreement (the "Initial Term") is five years, commencing on the date ("Commencement Date") both SSLP and Owner have executed this Agreement. This Agreement will be automatically renewed for ~~two~~ additional terms (each a "Renewal Term") of five years each, unless SSLP provides Owner notice of intention not to renew not less than 90 days prior to the expiration of the Initial Term or any Renewal Term.

3. Rent. Until the earlier of (a) that date which is 30 days after the issuance of a building permit, or (b) the first day of the month following the commencement of the physical preparation of the Site, the rent will be a one-time aggregate payment of \$100.00, the receipt of which Owner acknowledges. Except as provided in Exhibit C, thereafter, rent will be paid in equal monthly installments of \$\_\_\_\_\_ (until increased as set forth herein), partial months to be prorated, in advance. Rent for each Renewal Term will be the annual rent in effect for the final year of the Initial Term or prior Renewal Term, as the case may be, increased by \_\_\_\_\_ percent (\_\_\_\_\_%).

4. Title and Quiet Possession. Owner represents and agrees (a) that it is the Owner of the Site; (b) that it has the right to enter into this Agreement; (c) that the person signing this Agreement has the authority to sign; (d) that SSLP is entitled to access to the Site at all times and to the quiet possession of the Site throughout the Initial Term and each Renewal Term so long as SSLP is not in default beyond the expiration of any cure period; and (e) that Owner will not have unsupervised access to the Site or to the PCS equipment.

5. Assignment/Subletting. SSLP may assign or transfer this Agreement or sublet all or any portion of the Site without the prior written consent of Owner.

6. Notices. All notices must be in writing and are effective only when deposited in the U.S. mail, certified and postage prepaid, or when sent via overnight delivery, to the address set forth below, or as otherwise required by law.

7. Improvements. SSLP may, at its expense, make such improvements on the Site as it deems necessary from time to time for the operation of the PCS system. Owner agrees to cooperate with SSLP with respect to obtaining any required zoning approvals for the Site and such improvements. Upon termination or expiration of this Agreement, SSLP may remove its equipment and improvements and will restore the Site to substantially the condition existing on the Commencement Date, except for ordinary wear and tear and casualty loss.

8. Compliance with Laws. Owner represents that Owner's property (including the Site), and all improvements located thereon, are in substantial compliance with building, life/safety, disability and other laws, codes and regulations of applicable governmental authorities. SSLP will substantially comply with all applicable laws relating to its possession and use of the Site.

9. Interference. SSLP will resolve technical interference problems with other equipment located at the Site on the Commencement Date or any equipment that becomes attached to the Site at any future date when SSLP desires to add additional equipment to the Site. Likewise, Owner will not permit or suffer the installation of any future equipment which (a) results in technical interference problems with SSLP's then existing equipment or (b) encroaches onto the Site.

10. Utilities. Owner represents that utilities adequate for SSLP's use of the Site are available. SSLP will pay for all utilities used by it at the Site. Owner will cooperate with SSLP in SSLP's efforts to obtain utilities from any location provided by Owner or the servicing utility, including signing any easement or other instrument reasonably required by the utility company.

11. Termination. SSLP may terminate this Agreement at any time by notice to Owner without further liability if SSLP does not obtain all permits or other approvals (collectively, "approval") required from any governmental authority or any easements required from any third party to operate the PCS system, or if any such approval is canceled, expires or is withdrawn or terminated, or if Owner fails to have proper ownership of the Site or authority to enter into this Agreement, or if SSLP, for any other reason, in its sole discretion, determines that it will be unable to use the Site. Upon termination, all prepaid rent will be retained by Owner unless such termination is due to Owner's failure of proper ownership or authority, or such termination is a result of Owner's default.

12. Default. If either party is in default under this Agreement for a period of (a) 10 days following receipt of notice from the non-defaulting party with respect to a default which may be cured solely by the payment of money, or (b) 30 days following receipt of notice from the non-defaulting party with respect to a default which may not be cured solely by the payment of money, then, in either event, the non-defaulting party may pursue any remedies available to it against the defaulting party under applicable law, including, but not limited to, the right to terminate this Agreement. If the non-monetary default may not reasonably be cured within a 30 day period, this Agreement may not be terminated if the defaulting party commences action to cure the default within such 30 day period and proceeds with due diligence to fully cure the default.

13. Indemnity. Owner and SSLP each indemnifies the other against and holds the other harmless from any and all costs (including reasonable attorneys' fees) and claims of liability or loss which arise out of the ownership, use and/or occupancy of the Site by the indemnifying party. This indemnity does not apply to any claims arising from the sole negligence or intentional misconduct of the indemnified party. The indemnity obligations under this Paragraph will survive termination of this Agreement.

14. Hazardous Substances. Owner represents that it has no knowledge of any substance, chemical or waste (collectively, "substance") on the Site that is identified as hazardous, toxic or dangerous in any applicable federal, state or local law or regulation. SSLP will not introduce or use any such substance on the Site in violation of any applicable law.

15. Subordination and Non-Disturbance. This Agreement is subordinate to any mortgage or deed of trust now of record against the Site. However, promptly after the Agreement is fully executed, Owner will use diligent efforts to obtain a non-disturbance agreement reasonably acceptable to SSLP from the holder of any such mortgage or deed of trust.

16. Taxes. SSLP will be responsible for payment of all personal property taxes assessed directly upon and arising solely from its use of the communications facility on the Site. SSLP will pay to Owner any increase in real property taxes attributable solely to any improvements to the Site made by SSLP within sixty (60) days after receipt of satisfactory documentation indicating calculation of SSLP's share of such real estate taxes and payment of the real estate taxes by Owner. Owner will pay when due all other real estate taxes and assessments attributable to the property of Owner of which the Site is a part.

17. Insurance. SSLP will procure and maintain commercial general liability insurance, with limits of not less than \$1,000,000 combined single limit per occurrence for bodily injury and property damage liability, with a certificate of insurance to be furnished to Owner within 30 days of written request. Such policy will provide that



cancellation will not occur without at least 15 days prior written notice to Owner. Each party hereby waives its right of recovery against the other for any loss or damage covered by any insurance policies maintained by the waiving party. Each party will cause each insurance policy obtained by it to provide that the insurance company waives all rights of recovery against the other party in connection with any damage covered by such policy.

**18. Maintenance.** SSLP will be responsible for repairing and maintaining the PCS system and any other improvements installed by SSLP at the Site in a proper operating and reasonably safe condition; provided, however if any such repair or maintenance is required due to the acts of Owner, its agents or employees, Owner shall reimburse SSLP for the reasonable costs incurred by SSLP to restore the damaged areas to the condition which existed immediately prior thereto. Owner will maintain and repair all other portions of the property of which the Site is a part in a proper operating and reasonably safe condition.

**19. Miscellaneous.** (a) This Agreement applies to and binds the heirs, successors, executors, administrators and assigns of the parties to this Agreement; (b) This Agreement is governed by the laws of the State in which the Site is located; (c) If requested by SSLP, Owner agrees promptly to execute and deliver to SSLP a recordable Memorandum of this Agreement in the form of Exhibit B; (d) This Agreement (including the Exhibits) constitutes the entire agreement between the parties and supersedes all prior written and verbal agreements, representations, promises or understandings between the parties. Any amendments to this Agreement must be in writing and executed by both parties; (e) If any provision of this Agreement is invalid or unenforceable with respect to any party, the remainder of this Agreement or the application of such provision to persons other than those as to whom it is held invalid or unenforceable, will not be affected and each provision of this Agreement will be valid and enforceable to the fullest extent permitted by law; and (f) The prevailing party in any action or proceeding in court or mutually agreed upon arbitrator proceeding to enforce the terms of this Agreement is entitled to receive its reasonable attorneys' fees and other reasonable enforcement costs and expenses from the non-prevailing party.

The following Exhibits are attached to and made a part of this Agreement: Exhibit A, B and           C          



OWNER: Mark D. Deal  
 By: \_\_\_\_\_  
 Its: \_\_\_\_\_  
 S.S./Tax No.: 01-112879  
 See Exhibit A1 for continuation of Owner signatures  
 Address: 3910 So. 5th St.  
Louisville, Ky. 40215  
 Date: 1-15-99

SPRINT SPECTRUM L.P., a Delaware limited partnership  
 By: James H. Brown  
 Its: Director, South East, Development  
 Address: 11300 Old Roswell Rd. Ste 100 Atlanta, GA 30388  
 Date: 2-25-99

Attach Exhibit A - Site Description and Exhibit B - Memorandum of PCS Site Agreement

Version 3

EXHIBIT A

March 97

Site Name MURCHILL DOWNS

Site Description

Site I. D. LV13X0400

Site situated in the City of LOUISVILLE, County of JEFFERSON, State of KENTUCKY commonly described as follows:

Legal Description:

Sketch of Site:

SKETCH ATTACHED

Owner Initials MDC

SSLP Initials JMS

Note: Owner and SSLP may, at SSLP's option, replace this Exhibit with an exhibit setting forth the legal description of the property on which the Site is located and/or an as-built drawing depicting the Site.

[Use this Exhibit A for PCS Site Agreement, Memorandum of PCS Site Agreement, Option Agreement and Memorandum of Option Agreement.]

EXHIBIT "A"

C. R. I. INC.  
 3919 90 5TH ST  
 LOUISVILLE, KY 40214  
 366-4406  
 Fax 366 9915

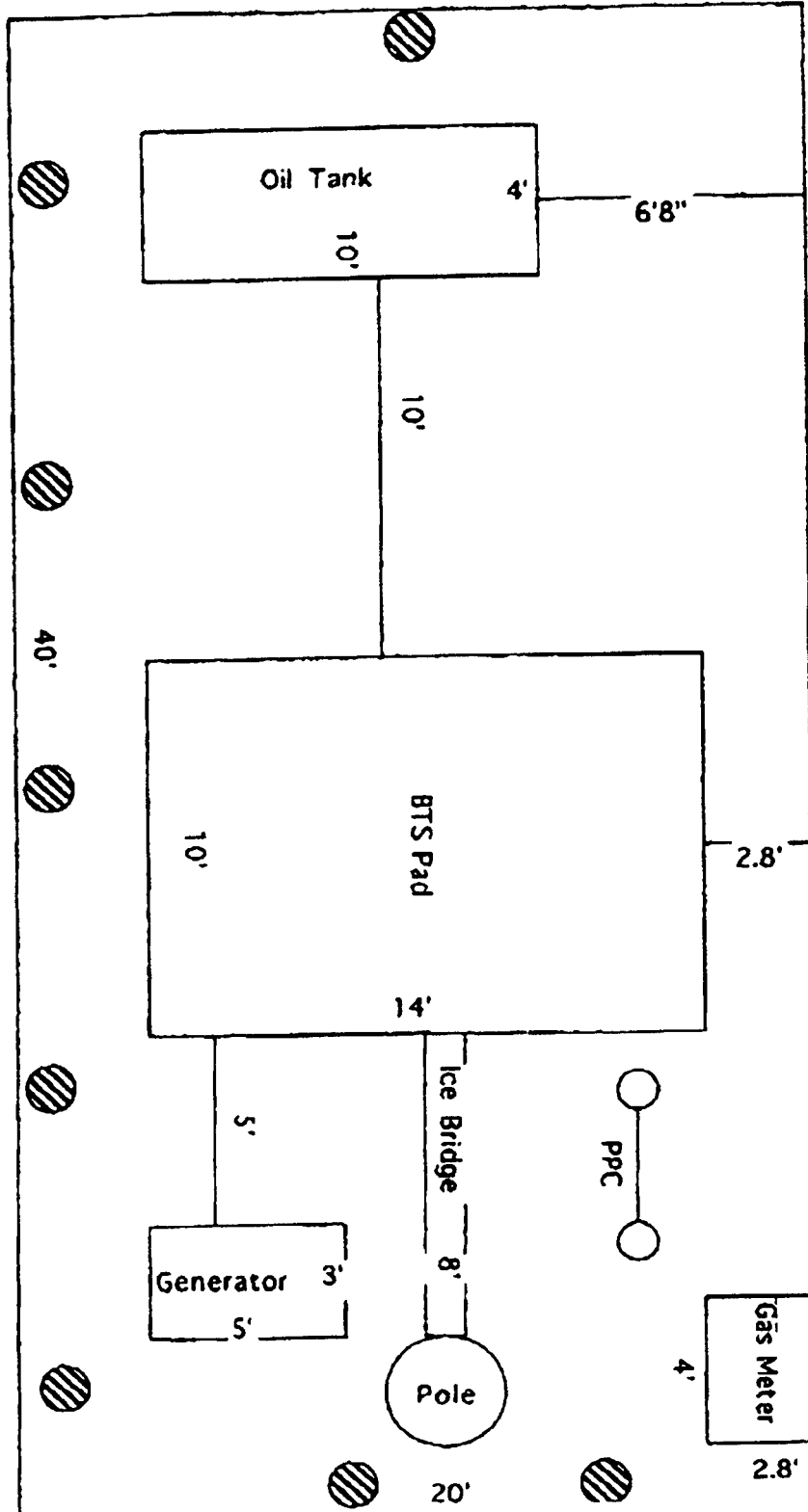

Owner Initials MDC  
 SSLP Initials JMS



## EXHIBIT A

## LEGAL DESCRIPTION

## Lease Area

Being a portion of the tract standing in the name of CRI, Inc., by deed of record in Deed Book 5853, Page 317 in the office of the Clerk of Jefferson County, Kentucky, lying in the southern portion of the City of Louisville, just north of Dresden Avenue and east of Fifth Street, and being more particularly describe as follows:

Beginning at point in the west wall of a building being 149.23 feet east of Fifth Street and 15.53 feet north of the north line of Dresden Avenue as measured along said west wall; thence leaving said west wall South 89 degrees 58 minutes 44 seconds West 20.00 feet to a point; thence along a line 20 feet from and parallel with said west wall North 00 degrees 01 minute 18 seconds West 40.00 feet to a point; thence leaving said parallel line North 89 degrees 58 minutes 44 seconds East 20.00 feet to its intersection with the west wall line aforesaid; thence with said west wall South 00 degrees 01 minute 18 seconds East 40.00 feet to the point of beginning, containing 800 square feet.

## Access Easement

An easement of unspecified width and length over and across the existing drive which leads from Dresden Avenue to the above described lease area.

LV13XC400



ALL POINTS BEING 67' N 27'

Version 3

EXHIBIT B

March 97

Site Name CHURCHILL DOWNS

PCS Site Agreement

Site I. D. LV13X22.0

Memorandum of PCS Site Agreement

This memorandum evidences that a lease was made and entered into by written PCS Site Agreement dated \_\_\_\_\_, 19\_\_ between \_\_\_\_\_ ("Owner") and Sprint Spectrum L.P., a Delaware limited partnership ("SSLP"), the terms and conditions of which are incorporated herein by reference.

Such Agreement provides in part that Owner leases to SSLP a certain site ("Site") located at 5177 Dresden (519 573) City of Louisville County of Jefferson State of Kentucky within the property of Owner which is described in Exhibit A attached hereto, with grant of easement for unrestricted rights of access thereto and to electric and telephone facilities for a term of five (5) years commencing on \_\_\_\_\_, 19\_\_ which term is subject to four (4) additional five (5) year extension periods by SSLP.

IN WITNESS WHEREOF, the parties have executed this Memorandum as of the day and year first above written.

"OWNER"

"SSLP"

By: Mark D. Cregeius  
Name: MARK D. CREGEIUS  
Title: OWNER

Sprint Spectrum L.P., a Delaware limited partnership  
By: James W. Greene  
Name: James Greene  
Title: Director, South East Development

See Exhibit B1 for continuation of Owner signatures

Address: 11390 Old Roswell Rd Ste 100  
Alpharetta, GA 30188

Address: 3910 So. 5th St.  
Louisville, KY 40315

Owner Initials MDC

SSLP Initials JWG

Attach Exhibit A - Site Description

OWNER NOTARY BLOCK:

STATE OF Kentucky  
COUNTY OF Jefferson

The foregoing instrument was acknowledged before me this 15th day of January, 19 99  
 by Mack D. Croelius,  by \_\_\_\_\_, as Owner  
of C.R.I, INC., a S corporation, on behalf of the corporation,  
by \_\_\_\_\_, partner (or agent) on behalf of \_\_\_\_\_, a partnership.

(AFFIX NOTARIAL SEAL)

Brenda S. Welsh  
(OFFICIAL NOTARY SIGNATURE)  
NOTARY PUBLIC—STATE OF Ky

My commission expires: 6-10-2000

Brenda S. Welsh  
(PRINTED, TYPED OR STAMPED NAME OF NOTARY)  
COMMISSION NUMBER: \_\_\_\_\_

STATE OF \_\_\_\_\_

COUNTY OF \_\_\_\_\_

The foregoing instrument was acknowledged before me this \_\_\_\_\_ day of \_\_\_\_\_, 19 \_\_\_\_.  
 by \_\_\_\_\_,  by \_\_\_\_\_, as \_\_\_\_\_  
of \_\_\_\_\_, a \_\_\_\_\_ corporation, on behalf of the corporation,  
by \_\_\_\_\_, partner (or agent) on behalf of \_\_\_\_\_, a partnership.

(AFFIX NOTARIAL SEAL)

\_\_\_\_\_  
(OFFICIAL NOTARY SIGNATURE)  
NOTARY PUBLIC—STATE OF \_\_\_\_\_

My commission expires:

\_\_\_\_\_  
(PRINTED, TYPED OR STAMPED NAME OF NOTARY)  
COMMISSION NUMBER: \_\_\_\_\_

SPRINT SPECTRUM L.P. NOTARY BLOCK:

STATE OF \_\_\_\_\_

COUNTY OF \_\_\_\_\_

The foregoing instrument was acknowledged before me this \_\_\_\_\_ day of \_\_\_\_\_, 19\_\_\_\_, by

\_\_\_\_\_ of Sprint

\_\_\_\_\_ Spectrum, L.P., a Delaware limited partnership, who executed the foregoing instrument on behalf of such limited partnership.

(AFFIX NOTARIAL SEAL)

\_\_\_\_\_  
(OFFICIAL NOTARY SIGNATURE)  
NOTARY PUBLIC—STATE OF \_\_\_\_\_

My commission expires:

\_\_\_\_\_  
(PRINTED, TYPED OR STAMPED NAME OF NOTARY)

STATE OF \_\_\_\_\_

COUNTY OF \_\_\_\_\_

The foregoing instrument was acknowledged before me this \_\_\_\_\_ day of \_\_\_\_\_, 19\_\_\_\_, by

\_\_\_\_\_

(AFFIX NOTARIAL SEAL)

\_\_\_\_\_  
(OFFICIAL NOTARY SIGNATURE)  
NOTARY PUBLIC—STATE OF \_\_\_\_\_

My commission expires:

\_\_\_\_\_  
(PRINTED, TYPED OR STAMPED NAME OF NOTARY)

□

1134400

EXHIBIT C

Site Name CHURCHILL Downs PCS SITE AGREEMENT Site LD. LV13XC400

ANNUAL RENT

SSLP agrees to install a 7 foot x 300 foot chain link fence which will include a 20 foot manual sliding gate for which SSLP will receive an abatement of the entire rent that would otherwise be due for the first year of the initial term of this agreement.

HERE

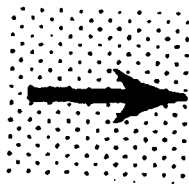

Owner Initials MDC  
SSLP Initials JMS

LV13XC400

C. R. I., INC.  
3910 SO 5TH ST  
LOUISVILLE, KY 40214

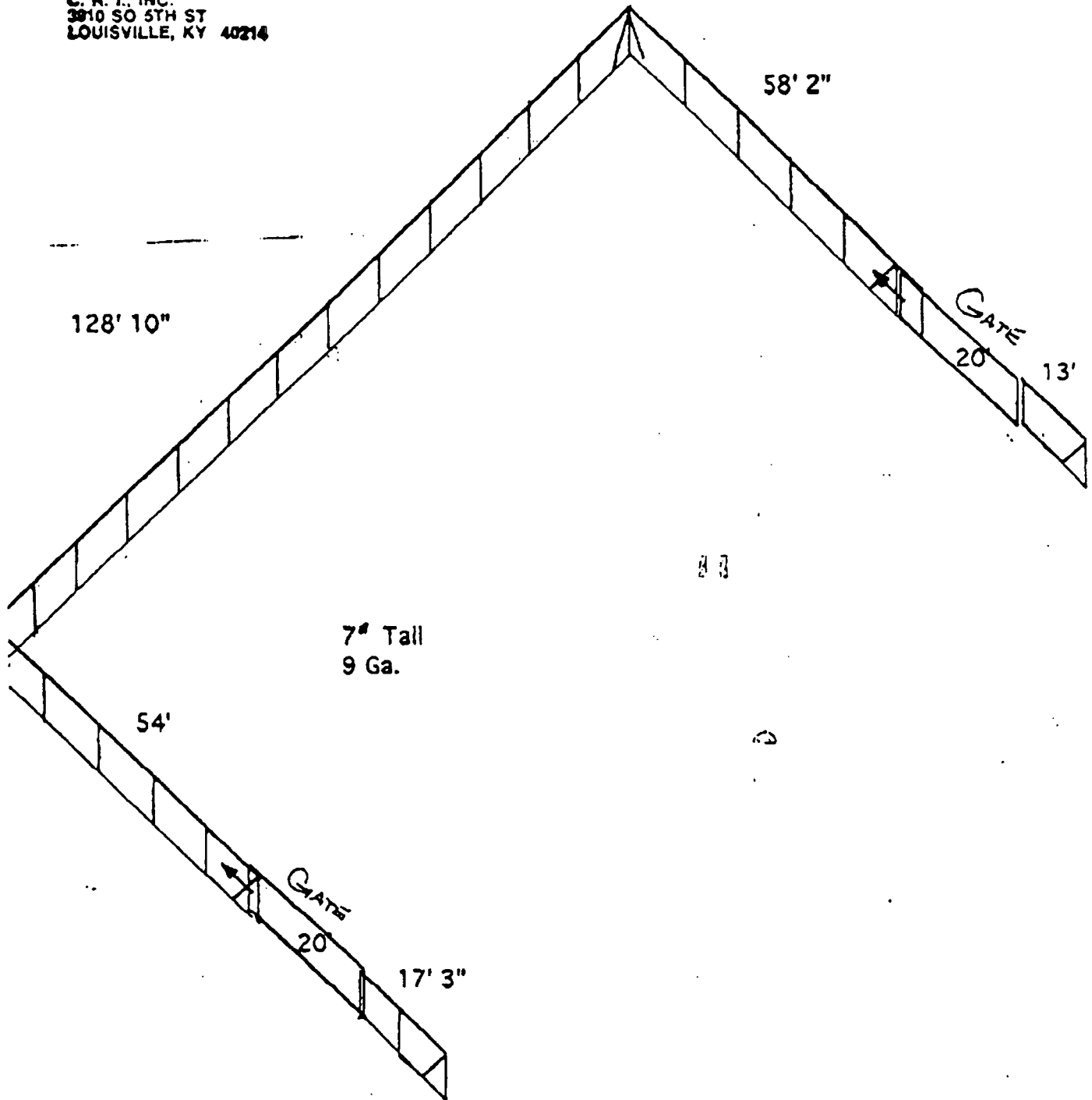

ALL RIGHTS RESERVED

1220400

## **EXHIBIT H**

### **DIRECTIONS TO SITE**

From the county seat of Jefferson County, Kentucky, located at 531 West Jefferson Street, Louisville, Jefferson County, Kentucky: Take South Sixth Street two blocks to Chestnut Street. Turn right onto Chestnut Street (east) and travel three blocks to Third Street. Turn right (south) onto Third Street and travel approximately 3.6 miles, passing through the University of Louisville campus, to Kenton Street. Turn right (west) on Kenton and go to Fifth Street. The site is on the corner of Dresden and Fifth Street.

These directions were prepared by Mr. C. Bruce Snook, H.E. Rudy Consulting Engineers, whose telephone number is (502) 584-4118.

## **EXHIBIT I**

The materials included as "Exhibit I" in the Application to the Public Service Commission are those items submitted by the Applicant to the Louisville-Jefferson County Planning Commission, in addition to the materials submitted to the Public Service Commission, pursuant to said planning commission regulations.



# Application for COMMUNITY FACILITY REVIEW

WIRELESSCO, L.P. d/b/a SPRINT PCS

Project name: CHURCHILL DOWNS WIRELESS TELECOMMUNICATIONS FACILITY  
 Project address: 3910 SOUTH FIFTH STREET zip code 40214  
 Owner name(s): MARK CRECELIUS phone # 502-366-4406  
 Contact person: JENNIFER STURGEON phone # 502-419-0907  
 address: \_\_\_\_\_

Project tax block: 52C and lot no.(s) 157,158 and 160

The property is located in (complete or check as appropriate): the incorporated City of  
LOUISVILLE or \_\_\_\_\_ unincorporated Jefferson County.

**Submit four (4) sets of plans, two of these must have the appropriate agency stamps.**

**Describe this proposal in detail addressing the requirements of Section 8.2 Community Facility Review (parking requirements, building setback requirements and signage), and Article 12 Landscaping and Land Use Buffers. Be sure to include: the proposed use; site size: the size in square feet, height, and number of stories of all buildings; the number of existing, proposed and required parking spaces; the height and area of all proposed signage; for schools: the number of classrooms and the seating capacity of the auditorium. This information may be provided below or on the site plan. An additional sheet of paper may be attached as needed. PLEASE SEE ATTACHED ; SEE RELATED CASE B-133-90**

---

---

---

---

---

---

---

---

---

---

---

---

---

---

---

---

---

---

---

---

---

---

---

---

---

---

**Division of Planning and Development Services  
 531 Court Place, Suite 900  
 Louisville, Kentucky 40202-3396  
 Phone: (502) 574 6230 Fax: (502) 574 8129**

**ADDENDUM TO APPLICATION FOR COMMUNITY FACILITIES REVIEW**

**L. DESCRIPTION OF PROPOSAL OF WIRELESSCO, L.P.  
PLACEMENT OF A WIRELESS TELECOMMUNICATIONS FACILITY**

WirelessCo, L.P., by and through its agent and general partner, Sprint Spectrum, L.P., proposes to construct a 75 foot monopole facility, with antennas reaching upward for a total maximum height of 85' at 3910 South Fifth Street, Louisville, Jefferson County, Kentucky. For a complete Description of the proposed use, please see the following items included with this Application:

1. Four (4) sets of the Applicant's Site Development Plans, two of which contain the appropriate stamps and signatures from the Metropolitan Sewer District and the City department of Inspections, Permits and Licenses ("IP&L). See "Exhibit 1."
2. A copy of WirelessCo's Application for a Certificate of Public Convenience and Necessity to be submitted to the Kentucky Public Service Commission. (Note: Exhibit B to said Application is the same as the Site Development Plans included herewith). See "Exhibit 2."
3. A copy of the form notice letter to be mailed by the Applicant, pursuant to Section 8.2(B)(1)(a), (2), which will be mailed to: each owner of property within 500 feet of the proposed monopole, each owner of property adjoining the property of the proposed monopole, each property owner directly across the street from the property of the proposed monopole, the Mayor of the City of Louisville, the Clerk for the City of Louisville, and the Eighth Ward Alderman. See "Exhibit 3."
4. The names and addresses of the individuals to whom said notice letter will be mailed. See "Exhibit 4."

5. A copy of the Applicant's FCC license. See "Exhibit 5."
6. A map demonstrating the Applicant's existing and proposed telecommunications facilities within Jefferson County. See "Exhibit 6."
7. Photo simulations of the proposed facility from a point 400 feet from the proposed site in each of the four compass directions showing the relationship of the tower and/or facilities against the massing of surrounding structures, trees and other intervening visual masses. See "Exhibit 7."

## **II. DESIGN STANDARDS: COMPLIANCE/REQUEST FOR WAIVER**

1. The proposed monopole will be located at least fifty (50) feet from the property line of any residentially zoned property. Applicant requests a waiver of the yard requirements applicable for an area zoned R-5. In support of its request, Applicant states that the only exterior structure of the proposed facility is an 85' tall wood-laminate monopole. All associated ground equipment will be located inside an existing building on the property. The proposed wood-laminate pole is similar in appearance to the utility poles seen in the area.
2. Applicant's proposed landscaping for the area around the monopole facility is demonstrated in the Site Plan.
3. The Applicant requests a waiver from the requirement that the monopole be maintained in either a galvanized steel finish or be painted light gray or light blue in color. In support of this request, Applicant states that the proposed monopole is a wood laminate structure. Materials further describing the proposed structure are included with this application. Because of the residential character of the area surrounding the proposed site, Applicant determined that the use of a wood laminate monopole would further decrease any visual impact of said structure. See

the Photo simulations submitted herewith for a representation of the placement of such a structure on the proposed site.

4. The proposed monopole is less than 200 feet in height. The proposed monopole is designed with consideration of severe wind load of 70 m.p.h., which conforms to standard EIA/TEA-222-F of the Electronic Industries Association Standards. Said standards are accepted by the American National Standards Institute.

5. The proposed facility will not require artificial lighting. Please see "Exhibit K" to the Application to the Public Service Commission submitted herewith.

6. The proposed facility will be unstaffed. Once constructed, Applicant's personnel will periodically visit the site for maintenance, equipment modification and/or repairs. Applicant will access the site through the property owner's existing access drive, and the site has sufficient existing parking facilities to accommodate Applicant's service vehicle.

7. The property upon which the monopole is proposed will be enclosed by an seven (7) foot high security fence.

8. There is no separate designated "ground lease" area regarding the proposed facility. The Applicant proposes to place the proposed monopole next to an existing concrete building and locate its ground equipment inside of said building. The parcel of property upon which Applicant proposes to construct the monopole meets the minimum lot size requirements for the R-5 district.

9. The Applicant certifies that the proposed facility is well within the FCC's regulations concerning radiofrequency emissions.

10. Applicant will comply with applicable standards/regulations regarding dismantling of the proposed facility in the event said facility is no longer operational.

11. The only signs, if any, to be placed on the site shall be emergency information

signs, owner contact information, warning or safety instructions, and signs required by a federal, state or local agency. Except as otherwise required by law, said signs shall not exceed five (5) square feet in area.

### **COMPREHENSIVE PLAN JUSTIFICATION STATEMENT**

Applicant has reviewed the appropriateness of the proposed facility in light of the Jefferson County Comprehensive Plan. Said review considered the appropriate Environmental, Utility, Traffic, Residential, Industrial, Community Facilities and Government guidelines set forth in said plan.

The proposed monopole will have no adverse environmental effects. As previously stated, the facility proposed is well within the FCC guidelines reading radiofrequency emissions. In addition, the Applicant has obtained a NEPA study which indicates no environmental concerns are associated with the proposed construction. A copy of the NEPA study may be found at "Exhibit F" to the Application to the Kentucky Public Service Commission submitted herewith.

The applicant is a "public utility" subject to the jurisdiction of the Kentucky Public Service Commission, which already has determined that the Applicant has the financial, managerial and technical capability to provide wireless Personal Communications Service within the Louisville Major Trading Area, and that public convenience and necessity require the construction and operation of the Applicant's PCS network. The Commission granted Applicant's Certificate of Public Convenience and Necessity to operate its network by order dated April 23, 1996, Commission Docket No. 96-077. The proposed facility is an integral part of the Applicant's existing wireless telecommunications network. The facility will be unmanned and requires no water or sewer service. The Applicant designed the structure in such a way so as to minimize any visual impact on the surrounding area. The proposed facility is a wood laminate monopole. The

proposed height is below that which would require artificial lighting by the FAA, and the proposed site is currently utilized by a commercial enterprise.

The proposed construction will result in no significant change in traffic pattern for the area. The facility will be unmanned and will require access on occasion for routine maintenance and repair. The applicant will access the site via the property owner's existing access drive. The site is privately owned, thus there will be no interference with public walkways.

The area surrounding the proposed site is zoned R-5. As described above, Applicant has taken great care to minimize the impact, if any, of the monopole on the surrounding area. Applicant would also point out that the proposed facility is designed to accommodate co-locations, which would further minimize the need for additional permanent facilities in the area.

Prior to submission of this proposal, Applicant investigated the possibility of co-location. However, there are no co-locatable structures within Applicant's search ring. Currently, there is a temporary "Cell on Wheels" owned by BellSouth Mobility on the property on which Applicant proposes to construct its facility. It is Applicant's understanding that BellSouth uses the temporary pole during Derby Week. Applicant requires a permanent, thus more structurally stable facility in this area. Applicant's pole will be capable of accommodating an additional carrier.

Applicant submitted a proposal to Churchill Downs to replace an existing Louisville Gas & Electric utility pole with a structure capable of holding Applicant's equipment. However, the request was denied on the basis of Churchill Downs' Master Plan for expansion. A copy of the letter rejecting said proposal is included herewith.

Because of the dense development of the area within Applicant's search ring, the proposed site is the only appropriate site. In fact, it is the only site identified within the search ring which had adequate space available to accommodate Applicant's equipment. Applicant's equipment will

be located inside a garage area with the wood laminate monopole built outside the garage in a large parking area.

Respectfully submitted,

*Sandra F. Keene*

Sandra F. Keene

TILFORD, DOBBINS, ALEXANDER,  
BUCKAWAY & BLACK

1400 One Riverfront Plaza

Louisville, Kentucky 40202

(502) 584-6137

**EXHIBIT 1**

**FOUR SETS OF APPLICANTS SITE DEVELOPMENT  
ARE SUBMITTED SEPARATELY FROM THIS PACKAGE**



**EXHIBIT 2**

**UNIFORM APPLICATION TO BE  
SUBMITTED TO THE KENTUCKY PUBLIC SERVICE COMMISSION**

**EXHIBIT 3**  
**FORM NOTICE LETTER<sup>1</sup>**

---

<sup>1</sup>The attached notice letter will be mailed, via certified mail, to each of the individuals listed in Exhibit 4 within forty-eight (48) hours of the submission of this application.

May 3, 1999

FIELD(name)  
FIELD(address)  
FIELD(city)

**Re: Public Notice - Jefferson County Planning and Development  
Docket No. 99-**

FIELD(salutation)

WirelessCo., L.P., doing business in Kentucky as Sprint Spectrum, L.P., has applied to the Jefferson County Planning Commission for approval to construct and operate a new facility to provide Personal Communications telecommunications service ("PCS"). The facility will include a 75 foot monopole, with attached antennas extending upward for a total height of 85 feet to be located at 3910 South Fifth Street, Louisville, Kentucky 40214.

The Jefferson County Planning Commission invites your comments regarding the proposed construction. You also have the right to submit testimony to the Commission, either in writing or by appearance at any Committee or Commission meeting scheduled for the review of the proposed construction.

Your comments should be addressed to: Jefferson County Planning Commission, 531 Court Place, Suite 900, Louisville, Kentucky 40202-3396; telephone 502-574-6230. Please refer to **Docket No. 99-** in your correspondence.

Sprint Spectrum, L.P.,

By: \_\_\_\_\_  
Mark W. Dobbins  
Sandra F. Keene  
Counsel For Sprint Spectrum, L.P.  
Tilford, Dobbins, Alexander,  
Buckaway & Black  
1400 One Riverfront Plaza  
Louisville, Kentucky 40202  
(502) 584-6137

TILFORD, DOBBINS, ALEXANDER,  
BUCKAWAY & BLACK

ATTORNEYS AT LAW

1400 ONE RIVERFRONT PLAZA  
LOUISVILLE, KENTUCKY 40202

(502) 584-6137

STUART E. ALEXANDER, JR.  
WILLIAM A. BUCKAWAY, JR.  
CHARLES W. DOBBINS, JR.  
TERRELL L. BLACK  
JOHN M. NADER<sup>3</sup>  
MARK W. DOBBINS  
STUART E. ALEXANDER, III  
JOHN A. WILMES  
SANDRA F. KEENE  
THOMAS J. B. HURST  
H. KEVIN EDDINS<sup>1</sup>

CAROLYN K. BALLEISEN<sup>2</sup>

RANDOLPH NOE<sup>1</sup>  
MICHAEL G. KAREM<sup>4</sup>  
*\* Of Counsel*

HENRY J. TILFORD (1880-1968)  
CHARLES W. DOBBINS (1916-1992)  
DONALD H. BALLEISEN (1924-1993)  
LAWRENCE W. WETHERBY (1908-1994)

TELECOPIERS  
(502) 584-2318  
(502) 587-1806

<sup>1</sup> Also admitted in Indiana

<sup>2</sup> Also admitted in New York

<sup>3</sup> Also admitted in District of Columbia  
and Maryland

<sup>4</sup> Also admitted in District of Columbia

May 12, 1999

Greg Handy, 8th Ward Alderman  
City Hall, 601 West Jefferson Street  
Louisville, Kentucky 40202

**Re: Public Notice - Kentucky Public Service Commission  
Docket No. 99-182**

Dear Alderman Handy:

WirelessCo., L.P., doing business in Kentucky as Sprint Spectrum, L.P., has applied to the Public Service Commission of Kentucky for a Certificate of Public Convenience and Necessity to construct and operate a new facility to provide Personal Communications telecommunications service ("PCS"). The facility will include a 75 foot wood laminate monopole, with attached antennas extending upward for a total maximum height of 85 feet, and an equipment shelter to be located at 3910 South Fifth Street, Louisville, Jefferson County, Kentucky. The equipment shelter will be located inside an existing building adjacent to the proposed monopole site and will not be visible from the outside. This notification letter is provided to you pursuant to Commission's Administrative Regulations which govern construction of wireless telecommunications facilities. The monopole described in this letter is the same facility referred to in a similar notice letter you received dated May 13, 1999 as required by the Jefferson County Planning Commission.

The Commission invites your comments regarding the proposed construction. You also have the right to intervene in this matter. Your initial communication to the Commission should be received by the Commission within twenty (20) days of the date of this letter as shown above.

Your comments and request for intervention should be addressed to: Executive Director, Public Service Commission, P.O. Box 615, Frankfort, Kentucky 40502. Please refer to **Docket No. 99-182** in your correspondence.

Sincerely,



Mark W. Dobbins

Sandra F. Keene

Z 009 667 713

US Postal Service  
**Receipt for Certified Mail**  
No Insurance Coverage Provided.  
Postage for International Mail (See reverse)  
Greg Handy, 8th Ward Alderman  
City Hall, 601 West Jefferson Street  
Louisville, Kentucky 40202

PS Form 3800, April 1995

Certified Fee	
Special Delivery Fee	
Restricted Delivery Fee	
Return Receipt Showing to Whom & Date Delivered	
Return Receipt Showing to Whom, Date, & Addressee's Address	
TOTAL Postage & Fees	\$
Postmark or Date	

Fold at line over top of envelope to the right of the return address

**CERTIFIED**

Z 009 667 713

**MAIL**

TILFORD, DOBBINS, ALEXANDER,  
BUCKAWAY & BLACK

ATTORNEYS AT LAW

1400 ONE RIVERFRONT PLAZA  
LOUISVILLE, KENTUCKY 40202

(502) 584-6137

STUART E. ALEXANDER, JR.  
WILLIAM A. BUCKAWAY, JR.  
CHARLES W. DOBBINS, JR.  
TERRELL L. BLACK  
JOHN M. NADER<sup>3</sup>  
MARK W. DOBBINS  
STUART E. ALEXANDER, III  
JOHN A. WILMES  
SANDRA F. KEENE  
THOMAS J. B. HURST  
H. KEVIN EDDINS<sup>1</sup>

CAROLYN K. BALLEISEN<sup>2</sup>

RANDOLPH NOE<sup>1</sup>  
MICHAEL G. KAREM<sup>4</sup>  
\* Of Counsel

HENRY J. TILFORD (1880-1968)  
CHARLES W. DOBBINS (1916-1992)  
DONALD H. BALLEISEN (1924-1993)  
LAWRENCE W. WETHERBY (1908-1994)

TELECOPIERS  
(502) 584-2318  
(502) 587-1806

<sup>1</sup> Also admitted in Indiana

<sup>2</sup> Also admitted in New York

<sup>3</sup> Also admitted in District of Columbia  
and Maryland

<sup>4</sup> Also admitted in District of Columbia

May 12, 1999

Hon. Mayor David Armstrong  
City Hall, 601 West Jefferson Street  
Louisville, Kentucky 40202

**Re: Public Notice - Kentucky Public Service Commission  
Docket No. 99-182**

Dear Mayor Armstrong:

WirelessCo., L.P., doing business in Kentucky as Sprint Spectrum, L.P., has applied to the Public Service Commission of Kentucky for a Certificate of Public Convenience and Necessity to construct and operate a new facility to provide Personal Communications telecommunications service ("PCS"). The facility will include a 75 foot wood laminate monopole, with attached antennas extending upward for a total maximum height of 85 feet, and an equipment shelter to be located at 3910 South Fifth Street, Louisville, Jefferson County, Kentucky. The equipment shelter will be located inside an existing building adjacent to the proposed monopole site and will not be visible from the outside. This notification letter is provided to you pursuant to Commission's Administrative Regulations which govern construction of wireless telecommunications facilities. The monopole described in this letter is the same facility referred to in a similar notice letter you received dated May 13, 1999 as required by the Jefferson County Planning Commission.

The Commission invites your comments regarding the proposed construction. You also have the right to intervene in this matter. Your initial communication to the Commission should be received by the Commission within twenty (20) days of the date of this letter as shown above.

Your comments and request for intervention should be addressed to: Executive Director, Public Service Commission, P.O. Box 615, Frankfort, Kentucky 40502. Please refer to **Docket No. 99-182** in your correspondence.

Sincerely,

*Sandra F. Keene*

Mark W. Dobbins

Sandra F. Keene

Z 009 667 712

US Postal Service

**Receipt for Certified Mail**

No Insurance Coverage Provided.

Postage for International Mail (See manual)

Hon. Mayor David Armstrong  
City Hall, 601 West Jefferson Street  
Louisville, Kentucky 40202

PS Form 3800, April 1995

Certified Fee	
Special Delivery Fee	
Restricted Delivery Fee	
Return Receipt Showing to Whom & Date Delivered	
Return Receipt Showing to Whom, Date, & Addressee's Address	
TOTAL Postage & Fees	\$
Postmark or Date	

Fold at line over top of envelope to the right of the return address

**CERTIFIED**

Z 009 667 712

**MAIL**

TILFORD, DOBBINS, ALEXANDER,  
BUCKAWAY & BLACK

ATTORNEYS AT LAW

1400 ONE RIVERFRONT PLAZA  
LOUISVILLE, KENTUCKY 40202

(502) 584-6137

STUART E. ALEXANDER, JR.  
WILLIAM A. BUCKAWAY, JR.  
CHARLES W. DOBBINS, JR.  
TERRELL L. BLACK  
JOHN M. NADER<sup>3</sup>  
MARK W. DOBBINS  
STUART E. ALEXANDER, III  
JOHN A. WILMES  
SANDRA F. KEENE  
THOMAS J. B. HURST  
H. KEVIN EDDINS<sup>1</sup>

CAROLYN K. BALLEISEN<sup>2</sup>

RANDOLPH NOE<sup>1</sup>  
MICHAEL G. KAREM<sup>4</sup>  
*\* Of Counsel*

HENRY J. TILFORD (1880-1968)  
CHARLES W. DOBBINS (1916-1992)  
DONALD H. BALLEISEN (1924-1993)  
LAWRENCE W. WETHERBY (1908-1994)

TELECOPIERS  
(502) 584-2318  
(502) 587-1806

<sup>1</sup> Also admitted in Indiana  
<sup>2</sup> Also admitted in New York  
<sup>3</sup> Also admitted in District of Columbia  
and Maryland  
<sup>4</sup> Also admitted in District of Columbia

May 12, 1999

City Clerk  
Board of Alderman  
City Hall, 601 West Jefferson Street  
Louisville, Kentucky 40202

**Re: Public Notice - Kentucky Public Service Commission  
Docket No. 99-182**

Dear Sir or Madam:

WirelessCo., L.P., doing business in Kentucky as Sprint Spectrum, L.P., has applied to the Public Service Commission of Kentucky for a Certificate of Public Convenience and Necessity to construct and operate a new facility to provide Personal Communications telecommunications service ("PCS"). The facility will include a 75 foot wood laminate monopole, with attached antennas extending upward for a total maximum height of 85 feet, and an equipment shelter to be located at 3910 South Fifth Street, Louisville, Jefferson County, Kentucky. The equipment shelter will be located inside an existing building adjacent to the proposed monopole site and will not be visible from the outside. This notification letter is provided to you pursuant to Commission's Administrative Regulations which govern construction of wireless telecommunications facilities. The monopole described in this letter is the same facility referred to in a similar notice letter you received dated May 13, 1999 as required by the Jefferson County Planning Commission.

The Commission invites your comments regarding the proposed construction. You also have the right to intervene in this matter. Your initial communication to the Commission should be received by the Commission within twenty (20) days of the date of this letter as shown above.

Your comments and request for intervention should be addressed to: Executive Director, Public Service Commission, P.O. Box 615, Frankfort, Kentucky 40502. Please refer to **Docket No. 99-182** in your correspondence.

Sincerely,

*Sandra F. Keene*  
Mark W. Dobbins  
Sandra F. Keene



Z 009 667 561

US Postal Service

**Receipt for Certified Mail**

No Insurance Coverage Provided.

Do not use for International Mail (See reverse)

City Clerk  
Board of Alderman  
City Hall, 601 West Jefferson Street  
Louisville, Kentucky 40202

PS Form 3800, April 1995	Certified Fee	
	Special Delivery Fee	
	Restricted Delivery Fee	
	Return Receipt Showing to Whom & Date Delivered	
	Return Receipt Showing to Whom, Date, & Addressee's Address	
	<b>TOTAL Postage &amp; Fees</b>	<b>\$</b>
	Postmark or Date	

Fold at line over top of envelope to the right of the return address

**CERTIFIED**

Z 009 667 561

**MAIL**

**EXHIBIT 4**

**NAMES AND ADDRESS OF THOSE NOTIFIED  
PURSUANT TO SECTION 8.2 (B)(1)**

PROPERTY OWNERS  
CHURCHILL DOWNS SITE

Ricky Lee and Tina Heavrin  
3920 South Fifth Street  
Louisville, Kentucky 40214

George C. Coomer  
4609 South Third Street  
Louisville, Kentucky 40214

Marvin and Geneva Marcum  
547 Dresden Avenue  
Louisville, Kentucky 40215

Charlotte Scifres  
545 Dresden Avenue  
Louisville, Kentucky 40215

Frank & Gracie Barone  
543 Dresden Avenue  
Louisville, Kentucky 40215

Rebecca Sue Mattingly  
3922 South Fifth Street  
Louisville, Kentucky 40214

Connie and W.R. Atteberry  
5619 McDeane Road  
Louisville, Kentucky 40216

Scott A. Hall  
P.O. Box 136  
Mt. Washington, Kentucky 40047

Estella & Glenn Pendleton  
537 Dresden Avenue  
Louisville, Kentucky 40215

Elmer & D.L. Emmons  
535 Dresden Avenue  
Louisville, Kentucky 40215

Bettye & A. Stanley Willett, II  
4134 South Fifth Street  
Louisville, Kentucky 40214

Beverly J. Gooselaw  
523 Dresden Avenue  
Louisville, Kentucky 40215

Leslie Lacefield and Loraine Bennett  
521 Dresden Avenue  
Louisville, Kentucky 40215

John and Dorthy Nix  
519 Dresden Avenue  
Louisville, Kentucky 40215

Paul and Edna Steiden  
517 Dresden Avenue  
Louisville, Kentucky 40215

Phillip and Iva Williams  
515 Dresden Avenue  
Louisville, Kentucky 40215

CRI, Inc.  
4845 Bellevue Avenue  
Louisville, Kentucky 40215

James and Mary Ray  
2626 Sunnypale Place West  
LaGrange, Kentucky 40031

Larry M. Foreman  
3914 South Fifth Street  
Louisville, Kentucky 40214

Elbert and E. Gardner  
739 Woodmore Avenue  
Louisville, Kentucky 40214

Elbert and E. Gardner  
739 Woodmore Avenue  
Louisville, Kentucky 40214

Wallace and James Yates  
544 Longfield Avenue  
Louisville, Kentucky 40215

MM Renovations, Inc.  
542 Longfield Avenue  
Louisville, Kentucky 40215

Norman and Mary Barr  
540 Longfield Avenue  
Louisville, Kentucky 40215

Norman and Mary Barr  
540 Longfield Avenue  
Louisville, Kentucky 40215

Angela Schroader  
536 Longfield Avenue  
Louisville, Kentucky 40215

Narvil Lee Davis  
5298 Barnes Drive  
Louisville, Kentucky 40219

M&R Enterprises, Inc.  
P.O. Box 14745  
Louisville, Kentucky 40214

Leonard and Shaun Bailey  
4545 South Third Street  
Louisville, Kentucky 40214

Sadie and Gordon Cole  
4545 South Third Street  
Louisville, Kentucky 40214

Kaddy Shack, Inc.  
5500 Shorewood Drive  
Louisville, Kentucky 40214

Mildred Grimes  
512 Longfield Avenue  
Louisville, Kentucky 40215

John and Diana Baylock  
510 Longfield Avenue  
Louisville, Kentucky 40215

Glenda Dixon  
508 Longfield Avenue  
Louisville, Kentucky 40215

Mary Doyle and Lonnie Dobson  
10512 Allen Drive  
Fairdale, Kentucky 40118

Sallie Crosby  
500 Longfield Avenue  
Louisville, Kentucky 40215

Ruby J. Humphrey  
3906 South Fifth Street  
Louisville, Kentucky 40214

Ruby and Robert Humphrey  
3908 South Fifth Street  
Louisville, Kentucky 40214

Ruby & Robert Humphrey & Fred  
Humphrey  
3906 South Fifth Street  
Louisville, Kentucky 40214

Ruby & Robert Humphrey and Fred  
Humphrey  
3906 South Fifth Street  
Louisville, Kentucky 40214

Doris Brumfield  
3901 South Fifth Street  
Louisville, Kentucky 40214

Richard and Donna Osborne  
3903 South Fifth Street  
Louisville, Kentucky 40214

Rose Edrington  
3905 South Fifth Street  
Louisville, Kentucky 40214

John Schagene  
3907 South Fifth Street  
Louisville, Kentucky 40214

Norman and Dixie Morgan  
3927 South Fifth Street  
Louisville, Kentucky 40214

Robert Penick  
3929 South Fifth Street  
Louisville, Kentucky 40214

Susan Wimsatt  
3931 South Fifth Street  
Louisville, Kentucky 40214

Albert and Bessie Campbell  
3933 South Fifth Street  
Louisville, Kentucky 40214

Richard and Penny Craft  
3935 Alfken Road  
Louisville, Kentucky 40245

William and Monica Nelson  
15318 Aiken Road  
Louisville, Kentucky 40245

Albert and B.J. Campbell  
3939 South Fifth Street  
Louisville, Kentucky 40214

Stephen and Nina Hilbert  
9301 Tiverton Way  
Louisville, Kentucky 40222

David Beach  
3018 Dogwood Drive  
Louisville, Kentucky 40220

Loretta Brown  
3924 South Fifth Street  
Louisville, Kentucky 40214

Michael and Deborah Hartlage  
4773 South Sixth Street  
Louisville, Kentucky 40214

Fern Raybourne, Trustee  
7550 Estero Blvd., Apt. #206  
Ft. Meyers, Florida 33931

James T. Morris  
3902 Southern Parkway  
Louisville, Kentucky 40214

Garry Brown  
3904 Southern Parkway  
Louisville, Kentucky 40214

Churchill Downs, Attn: Vicki Baumgardner  
700 Central Avenue  
Louisville, Kentucky 40208

Jewell Skaggs  
3906 Southern Parkway  
Louisville, Kentucky 40214

Robert Humphrey  
4214 Taylor Blvd., Apt. #1  
Louisville, Kentucky 40215

Stephen Strode  
3930 Southern Parkway  
Louisville, Kentucky 40214

Charles Schmidt  
3932 Southern Parkway  
Louisville, Kentucky 40214

Joseph and Ann Sydnor  
413 Sam Drive  
Louisville, Kentucky 40214

Robert and Susan Lafave  
3936 Southern Parkway  
Louisville, Kentucky 40214

Bethany Evangelical Luthern Church  
3938 Southern Parkway  
Louisville, Kentucky 40214

Ronald Ottersbach  
4003 South Fifth Street  
Louisville, Kentucky 40215

Ronald Ottersbach  
4003 South Fifth Street  
Louisville, Kentucky 40215

James and Barbara Hardin  
3855 South Fifth Street  
Louisville, Kentucky 40214

Rols Properties, LLC  
8503 Autumn Ridge Court  
Louisville, Kentucky 40242

Mattie Fentress  
3851 South Fifth Street  
Louisville, Kentucky 40208

MRMT Investment LLC  
P.O. Box 991383  
Jeffersontown, Kentucky 40269

Geneva Kennedy  
3847 South Fifth Street  
Louisville, Kentucky 40214

Robert and Kathleen Kline  
3845 South Fifth Street  
Louisville, Kentucky 40214

Michael and Sonia White  
1377 Raymond Road  
Shepherdsville, Kentucky 40165

Omega LLC  
4500 Southern Parkway  
Louisville, Kentucky 40214

Robert and Norma Mullins  
3858 Southern Parkway  
Louisville, Kentucky 40214

T.K. and Meenasksky Anathakrishnan  
4000 Old Brownsboro Road  
Louisville, Kentucky 40241

Richard Cundiff  
534 W. Evelyn Avenue  
Louisville, Kentucky 40215

Michael and Glenda McCarty  
532 W. Evelyn Avenue  
Louisville, Kentucky 40215

Constance Drautz  
530 W. Evelyn Avenue  
Louisville, Kentucky 40215

Ruth W. Williams  
528 W. Evelyn Avenue  
Louisville, Kentucky 40215

Lynn and Donna Kelly  
2417 Adrienne Way  
Louisville, Kentucky 40216

Arthur Elzy, Sr.  
4956 Princeton Avenue  
Louisville, Kentucky 40258

James Bennett, Sr.  
671 S. Barbee Way  
Louisville, Kentucky 40217

Dorothy Phillips  
520 W. Evelyn Avenue  
Louisville, Kentucky 40215

Robert and Mary Casarner  
518 W. Eveleyn Avenue  
Louisville, Kentucky 40215

Marvin and Diana Deacon  
516 W. Evelyn Avenue  
Louisville, Kentucky 40215

D&D Real Estates Investment Properties,  
Inc.  
313 W. Woodlawn Avenue  
Louisville, Kentucky 40214

Linda Kincade  
510 W. Evelyn Avenue  
Louisville, Kentucky 40215

Dwight Williams  
506 W. Evelyn Avenue  
Louisville, Kentucky 40215

Earl and Sherill Thomas  
4004 South Fifth Street  
Louisville, Kentucky 40214

Irvin and Mary Bronner  
320 Kenwood Hill Road  
Louisville, Kentucky 40214

Shereley and Ollie Long  
603 West Evelyn Avenue  
Louisville, Kentucky 40215

Laurel and Linda Palm  
601 West Evelyn Avenue  
Louisville, Kentucky 40215

Cletus and Betty Jo Hardy  
531 W. Evelyn Avenue  
Louisville, Kentucky 40215

Robert Wock and Donald Wagner  
6402 Cooper Chapel Road  
Louisville, Kentucky

Alphonse and L. Goeing  
513 W. Evelyn Avenue  
Louisville, Kentucky 40215

MRMT Invetment LLC  
P.O. Box 991383  
Jeffersontown, Kentucky 40269

Wilford Stackhouse  
3416 Wizard Avenue  
Louisville, Kentucky

MRMT Investment LLC  
P.O. Box 991383  
Jeffersontown, Kentucky 40269

Le R. Rennels  
1614 Haskin Avenue  
Louisville, Kentucky 40215

Leon and Catherine Bass  
542 Dresden Avenue  
Louisville, Kentucky 40215

Charles and Mary Bass  
540 Dresden Avenue  
Louisville, Kentucky 40215

Paul Ray  
538 Dresden Avenue  
Louisville, Kentucky 40215

Aron and B.A. Burton  
536 Dresden Avenue  
Louisville, Kentucky 40215

Everett and E. Atchison  
534 Dresden Avenue  
Louisville, Kentucky 40215

Gudrun Saldivar  
532 Dresden Avenue  
Louisville, Kentucky 40215

James and Effie Jennette  
6702 Gabriel Drive  
Louisville, Kentucky 40258

Jean Murphy  
310 W. Kenwood Way  
Louisville, Kentucky 40214

Jean Murphy  
310 W. Kenwood Way  
Louisville, Kentucky 40214

Edna McClure  
522 Dresden Avenue  
Louisville, Kentucky 40215

Ruth and Roy Hulsey, Sr.  
520 Dresden Avenue  
Louisville, Kentucky 40215

Jean Murphy  
310 W. Kenwood Way  
Louisville, Kentucky

Mitchell and Leona Meeks  
7208 Rutledge Way  
Louisville, Kentucky 40258

James Arnold  
514 Dresden Avenue  
Louisville, Kentucky 40215

Donna Wyatt  
512 1/2 Dresden Avenue  
Louisville, Kentucky 40215

Malcolm and Marie Taylor  
512 Dresden Avenue  
Louisville, Kentucky 40215

Michael Bunnell  
3751 Southern Parkway  
Louisville, Kentucky 40214

Hon. Mayor David Armstrong  
City Hall, 601 West Jefferson Street  
Louisville, Kentucky 40202

Greg Handy, 8th Ward Alderman  
City Hall, 601 West Jefferson Street  
Louisville, Kentucky 40202

Alyce Q. Husby  
Route 1 Box 31  
Milton, Kentucky 40005

Richard M. Urschel  
470 Hillcreek Drive  
Mt. Washington, Kentucky 40047

Ernest and Mary Goldner  
1810 South Third Street  
Louisville, Kentucky 40208

Buddy and Phyliss Williams  
611 Evelyn Avenue  
Louisville, Kentucky 40215

Marlene Marie Leffler  
536 West Evelyn Avenue  
Louisville, Kentucky 40215

David and Sharon Smith  
508 Dresden Avenue  
Louisville, Kentucky 40215

Barbara Christine  
3918 South Fifth Street  
Louisville, Kentucky 40214

Theodore and Rudy Little  
607 West Evelyn Avenue  
Louisville, Kentucky 40215



Carl Blakenship, Sr. and Carl Blakenship, Jr.  
804 Brentwood  
Louisville, Kentucky 40215

May 7, 1999

FIELD(name)  
FIELD(address)  
FIELD(city)

**Re: Public Notice - Jefferson County Planning and Development  
Docket No. 99-**

FIELD(salutation)

WirelessCo., L.P., doing business in Kentucky as Sprint Spectrum, L.P., has applied to the Jefferson County Planning Commission for approval to construct and operate a new facility to provide Personal Communications telecommunications service ("PCS"). The facility will include a 75 foot monopole, with attached antennas extending upward for a total height of 85 feet to be located at 3910 South Fifth Street, Louisville, Kentucky 40214.

The Jefferson County Planning Commission invites your comments regarding the proposed construction. You also have the right to submit testimony to the Commission, either in writing or by appearance at any Committee or Commission meeting scheduled for the review of the proposed construction.

Your comments should be addressed to: Jefferson County Planning Commission, 531 Court Place, Suite 900, Louisville, Kentucky 40202-3396; telephone 502-574-6230. Please refer to **Docket No. 99-** in your correspondence.

Sprint Spectrum, L.P.,

By: \_\_\_\_\_  
Mark W. Dobbins  
Sandra F. Keene  
Counsel For Sprint Spectrum, L.P.  
Tilford, Dobbins, Alexander,  
Buckaway & Black  
1400 One Riverfront Plaza  
Louisville, Kentucky 40202  
(502) 584-6137

**EXHIBIT 5**  
**APPLICANT'S FCC LICENSE**



United States of America  
Federal Communications Commission

# RADIO STATION AUTHORIZATION

Commercial Mobile Radio Services  
Personal Communications Service - Broadband

WIRELESSCO, L.P.  
9221 Ward Parkway  
Kansas City, MO 64114

Call Sign: **KNLF252**  
Market: **M026**  
**LOUISVILLE-LEXINGTON-EVANSVILLE**  
Channel Block: **B**  
File Number: **00049-CW-L-95**

The licensee hereof is authorized, for the period indicated, to construct and operate radio transmitting facilities in accordance with the terms and conditions hereinafter described. This authorization is subject to the provisions of the Communications Act of 1934, as amended, subsequent Acts of Congress, international treaties and agreements to which the United States is a signatory, and all pertinent rules and regulations of the Federal Communications Commission, contained in the Title 47 of the U.S. Code of Federal Regulations.

Initial Grant Date . . . . . **June 23, 1995**  
Five-year Build Out Date . . . . . **June 23, 2000**  
Expiration Date . . . . . **June 23, 2005**

CONDITIONS :

Pursuant to Section 309(h) of the Communications Act of 1934, as amended, (47 U.S.C. § 309(h)), this license is subject to the following conditions: This license does not vest in the licensee any right to operate a station nor any right in the use of frequencies beyond the term thereof nor in any other manner than authorized herein. Neither this license nor the right granted thereunder shall be assigned or otherwise transferred in violation of the Communications Act of 1934, as amended (47 U.S.C. § 151, et seq.). This license is subject in terms to the right of use or control conferred by Section 706 of the Communications Act of 1934, as amended (47 U.S.C. § 606).

Conditions continued on Page 2.

WAIVERS :

No waivers associated with this authorization.

**CONDITIONS:**

This authorization is subject to the condition that, in the event that systems using the same frequencies as granted herein are authorized in an adjacent foreign territory (Canada/United States), future coordination of any base station transmitters within 72 km (45 miles) of the United States/Canada border shall be required to eliminate any harmful interference to operations in the adjacent foreign territory and to ensure continuance of equal access to the frequencies by both countries.

This authorization is subject to the condition that the remaining balance of the winning bid amount will be paid in accordance with Part 1 of the Commission's rules, 47 C.F.R. Part 1.

**EXHIBIT 6**

**CONFIDENTIAL AND PROPRIETARY**

**APPLICANT'S MAP DEMONSTRATING ITS  
EXISTING AND PROPOSED TELECOMMUNICATIONS  
FACILITIES WITHIN JEFFERSON COUNTY**

**EXHIBIT 7**

**PHOTOSIMULATIONS OF THE PROPOSED FACILITY**



---

PROPOSED CONDITIONS PICTURE APPROXIMATELY 400'

WEST OF THE EXISTING WOODEN POLE  
New





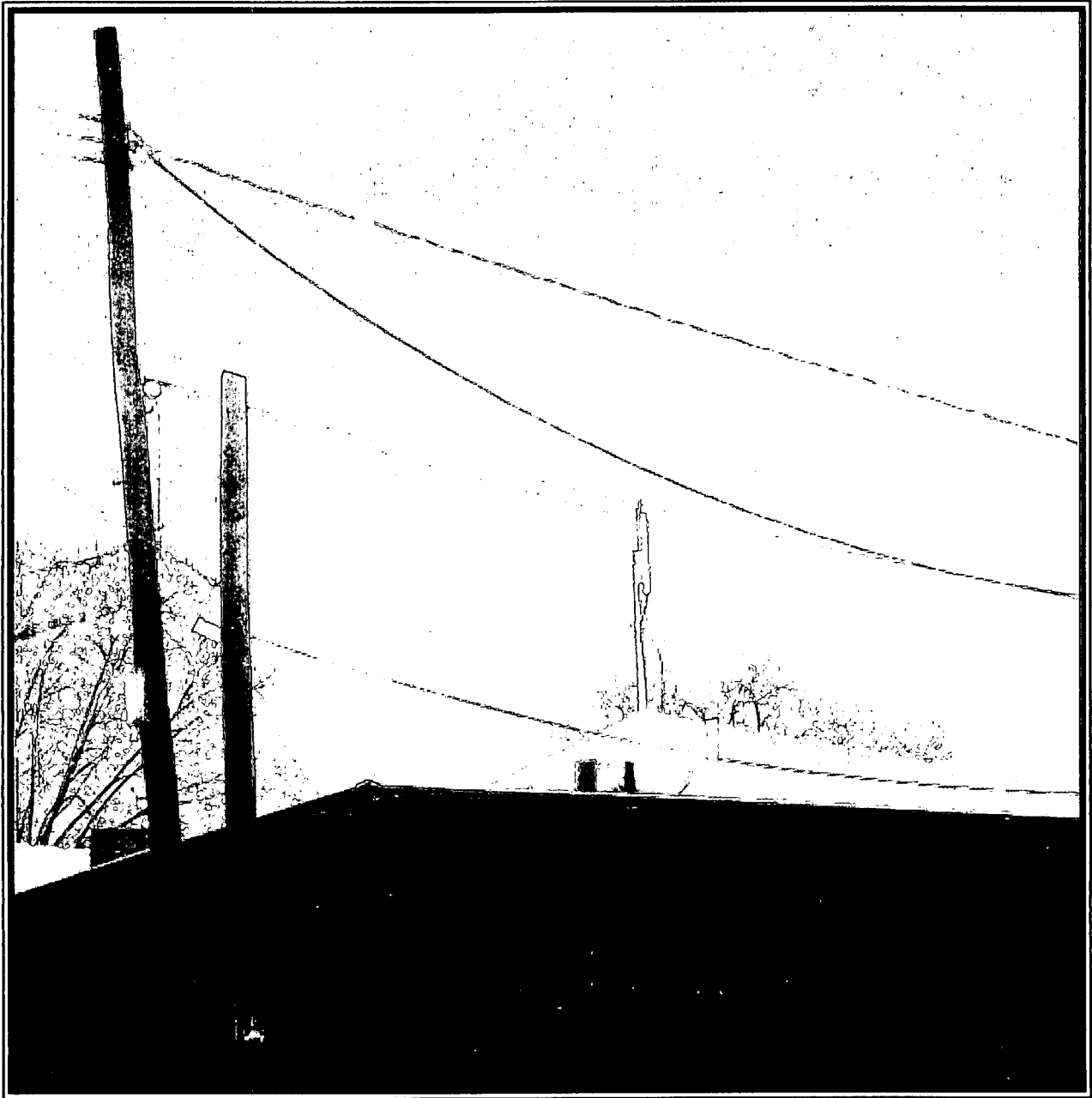

---

**EXISTING CONDITIONS PICTURE TAKEN APPROXIMATELY 400'**

**EAST OF THE EXISTING WOODEN POLE**





---

EXISTING CONDITIONS PICTURE TAKEN APPROXIMATELY 400'

SOUTH OF THE EXISTING WOODEN POLE

  
PACIFIC 17



EXISTING CONDITIONS PICTURE TAKEN APPROXIMATELY 400'

NORTH OF THE EXISTING WOODEN POLE



PACIFIC 17



---

EXISTING CONDITIONS PICTURE TAKEN APPROXIMATELY 400'  
WEST OF THE EXISTING WOODEN POLE



PACIFIC 17

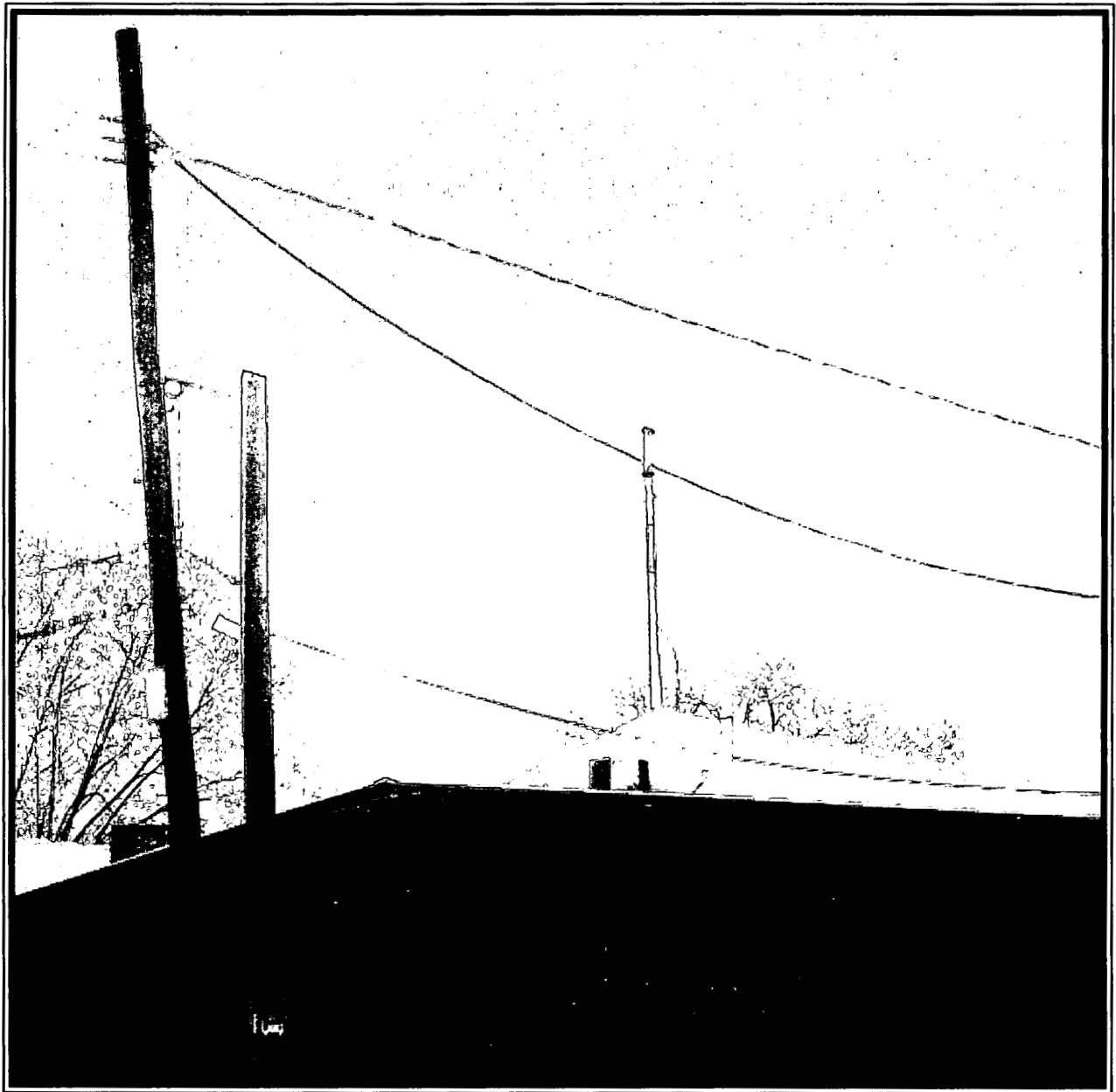

**PROPOSED CONDITIONS PICTURE APPROXIMATELY 400'**

**EAST OF THE NEW WOODEN POLE**



**PACIFIC 17**



PROPOSED CONDITIONS PICTURE APPROXIMATELY 400'  
SOUTH OF THE NEW WOODEN POLE



PROPOSED CONDITIONS PICTURE APPROXIMATELY 400'

NORTH OF THE NEW WOODEN POLE



PACIFIC 17

99-182

~~COPY~~  
Original



**PROPERTY OWNERS**  
**WIRELESSCO., L.P., CHURCHILL DOWNS SITE**

Ricky Lee and Tina Heavrin  
3920 South Fifth Street  
Louisville, Kentucky 40214

George C. Coomer  
4609 South Third Street  
Louisville, Kentucky 40214

Marvin and Geneva Marcum  
547 Dresden Avenue  
Louisville, Kentucky 40215

Charlotte Scifres  
545 Dresden Avenue  
Louisville, Kentucky 40215

Frank & Gracie Barone  
543 Dresden Avenue  
Louisville, Kentucky 40215

Rebecca Sue Mattingly  
3922 South Fifth Street  
Louisville, Kentucky 40214

Connie and W.R. Atteberry  
5619 McDeane Road  
Louisville, Kentucky 40216

Scott A. Hall  
P.O. Box 136  
Mt. Washington, Kentucky 40047

Estella & Glenn Pendleton  
537 Dresden Avenue  
Louisville, Kentucky 40215

Elmer & D.L. Emmons  
535 Dresden Avenue  
Louisville, Kentucky 40215

Bettye & A. Stanley Willett, II  
4134 South Fifth Street  
Louisville, Kentucky 40214

Beverly J. Gooselaw  
523 Dresden Avenue  
Louisville, Kentucky 40215

Leslie Lacefield and Loraine Bennett  
521 Dresden Avenue  
Louisville, Kentucky 40215

John and Dorthy Nix  
519 Dresden Avenue  
Louisville, Kentucky 40215

Paul and Edna Steiden  
517 Dresden Avenue  
Louisville, Kentucky 40215

Phillip and Iva Williams  
515 Dresden Avenue  
Louisville, Kentucky 40215

CRI, Inc.  
4845 Bellevue Avenue  
Louisville, Kentucky 40215

James and Mary Ray  
2626 Sunnypale Place West  
LaGrange, Kentucky 40031

Larry M. Foreman  
3914 South Fifth Street  
Louisville, Kentucky 40214

Elbert and E. Gardner

739 Woodmore Avenue  
Louisville, Kentucky 40214

Elbert and E. Gardner  
739 Woodmore Avenue  
Louisville, Kentucky 40214

Wallace and James Yates  
544 Longfield Avenue  
Louisville, Kentucky 40215

MM Renovations, Inc.  
542 Longfield Avenue  
Louisville, Kentucky 40215

Norman and Mary Barr  
540 Longfield Avenue  
Louisville, Kentucky 40215

Norman and Mary Barr  
540 Longfield Avenue  
Louisville, Kentucky 40215

Angela Schroader  
536 Longfield Avenue  
Louisville, Kentucky 40215

Narvil Lee Davis  
5298 Barnes Drive  
Louisville, Kentucky 40219

M&R Enterprises, Inc.  
P.O. Box 14745  
Louisville, Kentucky 40214

Leonard and Shaun Bailey  
4545 South Third Street  
Louisville, Kentucky 40214

Sadie and Gordon Cole  
4545 South Third Street  
Louisville, Kentucky 40214

Kaddy Shack, Inc.  
5500 Shorewood Drive  
Louisville, Kentucky 40214

Mildred Grimes  
512 Longfield Avenue  
Louisville, Kentucky 40215

John and Diana Baylock  
510 Longfield Avenue  
Louisville, Kentucky 40215

Glenda Dixon  
508 Longfield Avenue  
Louisville, Kentucky 40215

Mary Doyle and Lonnie Dobson  
10512 Allen Drive  
Fairdale, Kentucky 40118

Sallie Crosby  
500 Longfield Avenue  
Louisville, Kentucky 40215

Ruby J. Humphrey  
3906 South Fifth Street  
Louisville, Kentucky 40214

Ruby and Robert Humphrey  
3908 South Fifth Street  
Louisville, Kentucky 40214

Ruby & Robert Humphrey & Fred  
Humphrey  
3906 South Fifth Street  
Louisville, Kentucky 40214

Ruby & Robert Humphrey and Fred  
Humphrey  
3906 South Fifth Street  
Louisville, Kentucky 40214

Doris Brumfield  
3901 South Fifth Street  
Louisville, Kentucky 40214

Richard and Donna Osborne  
3903 South Fifth Street  
Louisville, Kentucky 40214

Rose Edrington  
3905 South Fifth Street  
Louisville, Kentucky 40214

John Schagene  
3907 South Fifth Street  
Louisville, Kentucky 40214

Norman and Dixie Morgan  
3927 South Fifth Street  
Louisville, Kentucky 40214

Robert Penick  
3929 South Fifth Street  
Louisville, Kentucky 40214

Susan Wimsatt  
3931 South Fifth Street  
Louisville, Kentucky 40214

Albert and Bessie Campbell  
3933 South Fifth Street  
Louisville, Kentucky 40214

Richard and Penny Craft  
3935 Alfken Road  
Louisville, Kentucky 40245

William and Monica Nelson  
15318 Aiken Road  
Louisville, Kentucky 40245

Albert and B.J. Campbell  
3939 South Fifth Street  
Louisville, Kentucky 40214

Stephen and Nina Hilbert  
9301 Tiverton Way  
Louisville, Kentucky 40222

David Beach  
3018 Dogwood Drive  
Louisville, Kentucky 40220

Loretta Brown  
3924 South Fifth Street  
Louisville, Kentucky 40214

Michael and Deborah Hartlage  
4773 South Sixth Street  
Louisville, Kentucky 40214

Fern Raybourne, Trustee  
7550 Estero Blvd., Apt. #206  
Ft. Meyers, Florida 33931

James T. Morris  
3902 Southern Parkway  
Louisville, Kentucky 40214

Garry Brown  
3904 Southern Parkway  
Louisville, Kentucky 40214

Churchill Downs, Attn: Vicki Baumgardner  
700 Central Avenue  
Louisville, Kentucky 40208

Jewell Skaggs  
3906 Southern Parkway  
Louisville, Kentucky 40214

Robert Humphrey  
4214 Taylor Blvd., Apt. #1  
Louisville, Kentucky 40215

Stephen Strode  
3930 Southern Parkway  
Louisville, Kentucky 40214

Charles Schmidt  
3932 Southern Parkway  
Louisville, Kentucky 40214

Joseph and Ann Sydnor  
413 Sam Drive  
Louisville, Kentucky 40214

Robert and Susan Lafave  
3936 Southern Parkway  
Louisville, Kentucky 40214

Bethany Evangelical Luthern Church  
3938 Southern Parkway  
Louisville, Kentucky 40214

Ronald Ottersbach  
4003 South Fifth Street  
Louisville, Kentucky 40215

Ronald Ottersbach  
4003 South Fifth Street  
Louisville, Kentucky 40215

James and Barbara Hardin  
3855 South Fifth Street  
Louisville, Kentucky 40214

Rols Properties, LLC  
8503 Autumn Ridge Court  
Louisville, Kentucky 40242

Mattie Fentress  
3851 South Fifth Street  
Louisville, Kentucky 40208

MRMT Investment LLC  
P.O. Box 991383  
Jeffersontown, Kentucky 40269

Geneva Kennedy  
3847 South Fifth Street  
Louisville, Kentucky 40214

Robert and Kathleen Kline  
3845 South Fifth Street  
Louisville, Kentucky 40214

Michael and Sonia White  
1377 Raymond Road  
Shepherdsville, Kentucky 40165

Omega LLC  
4500 Southern Parkway  
Louisville, Kentucky 40214

Robert and Norma Mullins  
3858 Southern Parkway  
Louisville, Kentucky 40214

T.K. and Meenasky Anathakrishnan  
4000 Old Brownsboro Road  
Louisville, Kentucky 40241

Richard Cundiff  
534 W. Evelyn Avenue  
Louisville, Kentucky 40215

Michael and Glenda McCarty  
532 W. Evelyn Avenue  
Louisville, Kentucky 40215

Constance Drautz  
530 W. Evelyn Avenue  
Louisville, Kentucky 40215

Ruth W. Williams  
528 W. Evelyn Avenue  
Louisville, Kentucky 40215

Lynn and Donna Kelly  
2417 Adrienne Way  
Louisville, Kentucky 40216

Arthur Elzy, Sr.  
4956 Princeton Avenue  
Louisville, Kentucky 40258

James Bennett, Sr.  
671 S. Barbee Way  
Louisville, Kentucky 40217

Dorothy Phillips  
520 W. Evelyn Avenue  
Louisville, Kentucky 40215

Robert and Mary Casarner  
518 W. Eveleyn Avenue  
Louisville, Kentucky 40215

Marvin and Diana Deacon  
516 W. Evelyn Avenue  
Louisville, Kentucky 40215

D&D Real Estates Investment Properties,  
Inc.  
313 W. Woodlawn Avenue  
Louisville, Kentucky 40214

Linda Kincade  
510 W. Evelyn Avenue  
Louisville, Kentucky 40215

Dwight Williams  
506 W. Evelyn Avenue  
Louisville, Kentucky 40215

Earl and Sherill Thomas  
4004 South Fifth Street  
Louisville, Kentucky 40214

Irvin and Mary Bronner  
320 Kenwood Hill Road  
Louisville, Kentucky 40214

Shereley and Ollie Long  
603 West Evelyn Avenue  
Louisville, Kentucky 40215

Laurel and Linda Palm  
601 West Evelyn Avenue  
Louisville, Kentucky 40215

Cletus and Betty Jo Hardy  
531 W. Evelyn Avenue  
Louisville, Kentucky 40215

Robert Wock and Donald Wagner  
6402 Cooper Chapel Road  
Louisville, Kentucky

Alphonse and L. Goeing  
513 W. Evelyn Avenue  
Louisville, Kentucky 40215

MRMT Invetment LLC  
P.O. Box 991383  
Jeffersontown, Kentucky 40269

Wilford Stackhouse  
3416 Wizard Avenue  
Louisville, Kentucky

MRMT Investment LLC  
P.O. Box 991383  
Jeffersontown, Kentucky 40269

Le R. Rennels  
1614 Haskin Avenue  
Louisville, Kentucky 40215

Leon and Catherine Bass  
542 Dresden Avenue  
Louisville, Kentucky 40215

Charles and Mary Bass  
540 Dresden Avenue  
Louisville, Kentucky 40215

Paul Ray  
538 Dresden Avenue  
Louisville, Kentucky 40215

Aron and B.A. Burton  
536 Dresden Avenue  
Louisville, Kentucky 40215

Everett and E. Atchison  
534 Dresden Avenue  
Louisville, Kentucky 40215

Gudrun Saldivar  
532 Dresden Avenue  
Louisville, Kentucky 40215

James and Effie Jennette  
6702 Gabriel Drive  
Louisville, Kentucky 40258

Jean Murphy  
310 W. Kenwood Way  
Louisville, Kentucky 40214

Jean Murphy  
310 W. Kenwood Way  
Louisville, Kentucky 40214

Edna McClure  
522 Dresden Avenue  
Louisville, Kentucky 40215

Ruth and Roy Hulsey, Sr.  
520 Dresden Avenue  
Louisville, Kentucky 40215

Jean Murphy  
310 W. Kenwood Way  
Louisville, Kentucky

Mitchell and Leona Meeks  
7208 Rutledge Way  
Louisville, Kentucky 40258

James Arnold  
514 Dresden Avenue  
Louisville, Kentucky 40215

Donna Wyatt  
512 1/2 Dresden Avenue  
Louisville, Kentucky 40215

Malcolm and Marie Taylor  
512 Dresden Avenue  
Louisville, Kentucky 40215

Michael Bunnell  
3751 Southern Parkway  
Louisville, Kentucky 40214

Alyce Q. Husby  
Route 1 Box 31  
Milton, Kentucky 40005

Richard M. Urschel  
470 Hillcreek Drive  
Mt. Washington, Kentucky 40047

Ernest and Mary Goldner  
1810 South Third Street  
Louisville, Kentucky 40208

Buddy and Phyliss Williams  
611 Evelyn Avenue  
Louisville, Kentucky 40215

Marlene Marie Leffler  
536 West Evelyn Avenue  
Louisville, Kentucky 40215

David and Sharon Smith  
508 Dresden Avenue  
Louisville, Kentucky 40215

Barbara Christine  
3918 South Fifth Street  
Louisville, Kentucky 40214

Theodore and Rudy Little  
607 West Evelyn Avenue  
Louisville, Kentucky 40215

Carl Blakenship, Sr. and Carl Blakenship, Jr.  
804 Brentwood  
Louisville, Kentucky 40215

TILFORD, DOBBINS, ALEXANDER,  
BUCKAWAY & BLACK

ATTORNEYS AT LAW

1400 ONE RIVERFRONT PLAZA  
LOUISVILLE, KENTUCKY 40202

(502) 584-6137

STUART E. ALEXANDER, JR.  
WILLIAM A. BUCKAWAY, JR.  
CHARLES W. DOBBINS, JR.  
TERRELL L. BLACK  
JOHN M. NADER<sup>3</sup>  
MARK W. DOBBINS  
STUART E. ALEXANDER, III  
JOHN A. WILMES  
SANDRA F. KEENE  
THOMAS J. B. HURST  
H. KEVIN EDDINS<sup>1</sup>

CAROLYN K. BALLEISEN<sup>2</sup>

RANDOLPH NOE<sup>1</sup>  
MICHAEL G. KAREM<sup>4</sup>  
*\* Of Counsel*

HENRY J. TILFORD (1880-1968)  
CHARLES W. DOBBINS (1916-1992)  
DONALD H. BALLEISEN (1924-1993)  
LAWRENCE W. WETHERBY (1908-1994)

TELECOPIERS  
(502) 584-2318  
(502) 587-1806

<sup>1</sup>Also admitted in Indiana

<sup>2</sup>Also admitted in New York

<sup>3</sup>Also admitted in District of Columbia  
and Maryland

<sup>4</sup>Also admitted in District of Columbia

May 12, 1999

Carl Blakenship, Sr. and Carl Blakenship, Jr.  
804 Brentwood  
Louisville, Kentucky 40215

**Re: Public Notice - Kentucky Public Service Commission  
Docket No. 99-182**

Dear Mr. Blankenship and Mr. Blakenship:

WirelessCo., L.P., doing business in Kentucky as Sprint Spectrum, L.P., has applied to the Public Service Commission of Kentucky for a Certificate of Public Convenience and Necessity to construct and operate a new facility to provide Personal Communications telecommunications service ("PCS"). The facility will include a 75 foot wood laminate monopole, with attached antennas extending upward for a total maximum height of 85 feet, and an equipment shelter to be located at 3910 South Fifth Street, Louisville, Jefferson County, Kentucky. The equipment shelter will be located inside an existing building adjacent to the proposed monopole site and will not be visible from the outside. This notification letter is provided to you pursuant to Commission's Administrative Regulations which govern construction of wireless telecommunications facilities. The monopole described in this letter is the same facility referred to in a similar notice letter you received dated May 13, 1999 as required by the Jefferson County Planning Commission.

The Commission invites your comments regarding the proposed construction. You also have the right to intervene in this matter. Your initial communication to the Commission should be received by the Commission within twenty (20) days of the date of this letter as shown above.

Your comments and request for intervention should be addressed to: Executive Director, Public Service Commission, P.O. Box 615, Frankfort, Kentucky 40502. Please refer to **Docket No. 99-182** in your correspondence.

Sincerely,

*Sandra F. Keene*

Mark W. Dobbins

Sandra F. Keene

Z 009 667 721

US Postal Service

**Receipt for Certified Mail**

No Insurance Coverage Provided.

Carl Blakenship, Sr. and Carl

Blakenship, Jr.

804 Brentwood

Louisville, Kentucky 40215

Postage	
Certified Fee	
Special Delivery Fee	
Restricted Delivery Fee	
Return Receipt Showing to Whom & Date Delivered	
Return Receipt Showing to Whom, Date, & Addressee's Address	
<b>TOTAL Postage &amp; Fees</b>	<b>\$</b>
Postmark or Date	

PS Form 3800, April 1995

Fold at line over top of envelope to the right of the return address

**CERTIFIED**

Z 009 667 721

**MAIL**



TILFORD, DOBBINS, ALEXANDER,  
BUCKAWAY & BLACK

ATTORNEYS AT LAW

1400 ONE RIVERFRONT PLAZA  
LOUISVILLE, KENTUCKY 40202

(502) 584-6137

STUART E. ALEXANDER, JR.  
WILLIAM A. BUCKAWAY, JR.  
CHARLES W. DOBBINS, JR.  
TERRELL L. BLACK  
JOHN M. NADER<sup>3</sup>  
MARK W. DOBBINS  
STUART E. ALEXANDER, III  
JOHN A. WILMES  
SANDRA F. KEENE  
THOMAS J. B. HURST  
H. KEVIN EDDINS<sup>1</sup>

CAROLYN K. BALLEISEN<sup>2</sup>

RANDOLPH NOE<sup>1</sup>  
MICHAEL G. KAREM<sup>4</sup>  
\* Of Counsel

HENRY J. TILFORD (1880-1968)  
CHARLES W. DOBBINS (1916-1992)  
DONALD H. BALLEISEN (1924-1993)  
LAWRENCE W. WETHERBY (1908-1994)

TELECOPIERS  
(502) 584-2318  
(502) 587-1806

<sup>1</sup>Also admitted in Indiana

<sup>2</sup>Also admitted in New York

<sup>3</sup>Also admitted in District of Columbia  
and Maryland

<sup>4</sup>Also admitted in District of Columbia

May 12, 1999

Barbara Christine  
3918 South Fifth Street  
Louisville, Kentucky 40214

**Re: Public Notice - Kentucky Public Service Commission  
Docket No. 99-182**

Dear Ms. Christine:

WirelessCo., L.P., doing business in Kentucky as Sprint Spectrum, L.P., has applied to the Public Service Commission of Kentucky for a Certificate of Public Convenience and Necessity to construct and operate a new facility to provide Personal Communications telecommunications service ("PCS"). The facility will include a 75 foot wood laminate monopole, with attached antennas extending upward for a total maximum height of 85 feet, and an equipment shelter to be located at 3910 South Fifth Street, Louisville, Jefferson County, Kentucky. The equipment shelter will be located inside an existing building adjacent to the proposed monopole site and will not be visible from the outside. This notification letter is provided to you pursuant to Commission's Administrative Regulations which govern construction of wireless telecommunications facilities. The monopole described in this letter is the same facility referred to in a similar notice letter you received dated May 13, 1999 as required by the Jefferson County Planning Commission.

The Commission invites your comments regarding the proposed construction. You also have the right to intervene in this matter. Your initial communication to the Commission should be received by the Commission within twenty (20) days of the date of this letter as shown above.

Your comments and request for intervention should be addressed to: Executive Director, Public Service Commission, P.O. Box 615, Frankfort, Kentucky 40502. Please refer to **Docket No. 99-182** in your correspondence.

Sincerely,

*Sandra F. Keene*  
Mark W. Dobbins

Sandra F. Keene

Z 009 667 720

US Postal Service

**Receipt for Certified Mail**

No Insurance Coverage Provided.

Do not use for International Mail (See reverse)

Barbara Christine  
3918 South Fifth Street  
Louisville, Kentucky 40214

PS Form 3800, April 1995

Certified Fee	
Special Delivery Fee	
Restricted Delivery Fee	
Return Receipt Showing to Whom & Date Delivered	
Return Receipt Showing to Whom, Date, & Addressee's Address	
TOTAL Postage & Fees	\$
Postmark or Date	

Fold at line over top of envelope to the right of the return address

**CERTIFIED**

Z 009 667 720

**MAIL**

TILFORD, DOBBINS, ALEXANDER,  
BUCKAWAY & BLACK

ATTORNEYS AT LAW

1400 ONE RIVERFRONT PLAZA  
LOUISVILLE, KENTUCKY 40202

(502) 584-6137

STUART E. ALEXANDER, JR.  
WILLIAM A. BUCKAWAY, JR.  
CHARLES W. DOBBINS, JR.  
TERRELL L. BLACK  
JOHN M. NADER<sup>3</sup>  
MARK W. DOBBINS  
STUART E. ALEXANDER, III  
JOHN A. WILMES  
SANDRA F. KEENE  
THOMAS J. B. HURST  
H. KEVIN EDDINS<sup>1</sup>

CAROLYN K. BALLEISEN<sup>2</sup>

RANDOLPH NOE<sup>1</sup>  
MICHAEL G. KAREM<sup>4</sup>  
*\* Of Counsel*

HENRY J. TILFORD (1880-1968)  
CHARLES W. DOBBINS (1916-1992)  
DONALD H. BALLEISEN (1924-1993)  
LAWRENCE W. WETHERBY (1908-1994)

TELECOPIERS  
(502) 584-2318  
(502) 587-1806

<sup>1</sup>Also admitted in Indiana  
<sup>2</sup>Also admitted in New York

<sup>3</sup>Also admitted in District of Columbia  
and Maryland

<sup>4</sup>Also admitted in District of Columbia

May 12, 1999

David and Sharon Smith  
508 Dresden Avenue  
Louisville, Kentucky 40215

**Re: Public Notice - Kentucky Public Service Commission  
Docket No. 99-182**

Dear Mr. and Mrs. Smith:

WirelessCo., L.P., doing business in Kentucky as Sprint Spectrum, L.P., has applied to the Public Service Commission of Kentucky for a Certificate of Public Convenience and Necessity to construct and operate a new facility to provide Personal Communications telecommunications service ("PCS"). The facility will include a 75 foot wood laminate monopole, with attached antennas extending upward for a total maximum height of 85 feet, and an equipment shelter to be located at 3910 South Fifth Street, Louisville, Jefferson County, Kentucky. The equipment shelter will be located inside an existing building adjacent to the proposed monopole site and will not be visible from the outside. This notification letter is provided to you pursuant to Commission's Administrative Regulations which govern construction of wireless telecommunications facilities. The monopole described in this letter is the same facility referred to in a similar notice letter you received dated May 13, 1999 as required by the Jefferson County Planning Commission.

The Commission invites your comments regarding the proposed construction. You also have the right to intervene in this matter. Your initial communication to the Commission should be received by the Commission within twenty (20) days of the date of this letter as shown above.

Your comments and request for intervention should be addressed to: Executive Director, Public Service Commission, P.O. Box 615, Frankfort, Kentucky 40502. Please refer to **Docket No. 99-182** in your correspondence.

Sincerely,  
*Sandra F. Keene*  
Mark W. Dobbins  
Sandra F. Keene

Z 009 667 719

US Postal Service

**Receipt for Certified Mail**

No Insurance Coverage Provided.

Do not use for International Mail (See reverse)

David and Sharon Smith  
508 Dresden Avenue  
Louisville, Kentucky 40215

PS Form 3800, April 1995

Certified Fee	
Special Delivery Fee	
Restricted Delivery Fee	
Return Receipt Showing to Whom & Date Delivered	
Return Receipt Showing to Whom, Date, & Addressee's Address	
<b>TOTAL Postage &amp; Fees</b>	<b>\$</b>
Postmark or Date	

Fold at line over top of envelope to the right of the return address

**CERTIFIED**

Z 009 667 719

**MAIL**

TILFORD, DOBBINS, ALEXANDER,  
BUCKAWAY & BLACK

ATTORNEYS AT LAW

1400 ONE RIVERFRONT PLAZA  
LOUISVILLE, KENTUCKY 40202

(502) 584-6137

STUART E. ALEXANDER, JR.  
WILLIAM A. BUCKAWAY, JR.  
CHARLES W. DOBBINS, JR.  
TERRELL L. BLACK  
JOHN M. NADER<sup>3</sup>  
MARK W. DOBBINS  
STUART E. ALEXANDER, III  
JOHN A. WILMES  
SANDRA F. KEENE  
THOMAS J. B. HURST  
H. KEVIN EDDINS<sup>1</sup>

CAROLYN K. BALLEISEN<sup>\*2</sup>

RANDOLPH NOE<sup>\*1</sup>  
MICHAEL G. KAREM<sup>\*4</sup>  
*\* Of Counsel*

HENRY J. TILFORD (1880-1968)  
CHARLES W. DOBBINS (1916-1992)  
DONALD H. BALLEISEN (1924-1993)  
LAWRENCE W. WETHERBY (1908-1994)

TELECOPIERS  
(502) 584-2318  
(502) 587-1806

<sup>1</sup>Also admitted in Indiana  
<sup>2</sup>Also admitted in New York

<sup>3</sup>Also admitted in District of Columbia  
and Maryland  
<sup>4</sup>Also admitted in District of Columbia

May 12, 1999

Marlene Marie Leffler  
536 West Evelyn Avenue  
Louisville, Kentucky 40215

**Re: Public Notice - Kentucky Public Service Commission  
Docket No. 99-182**

Dear Ms. Leffler:

WirelessCo., L.P., doing business in Kentucky as Sprint Spectrum, L.P., has applied to the Public Service Commission of Kentucky for a Certificate of Public Convenience and Necessity to construct and operate a new facility to provide Personal Communications telecommunications service ("PCS"). The facility will include a 75 foot wood laminate monopole, with attached antennas extending upward for a total maximum height of 85 feet, and an equipment shelter to be located at 3910 South Fifth Street, Louisville, Jefferson County, Kentucky. The equipment shelter will be located inside an existing building adjacent to the proposed monopole site and will not be visible from the outside. This notification letter is provided to you pursuant to Commission's Administrative Regulations which govern construction of wireless telecommunications facilities. The monopole described in this letter is the same facility referred to in a similar notice letter you received dated May 13, 1999 as required by the Jefferson County Planning Commission.

The Commission invites your comments regarding the proposed construction. You also have the right to intervene in this matter. Your initial communication to the Commission should be received by the Commission within twenty (20) days of the date of this letter as shown above.

Your comments and request for intervention should be addressed to: Executive Director, Public Service Commission, P.O. Box 615, Frankfort, Kentucky 40502. Please refer to **Docket No. 99-182** in your correspondence.

Sincerely,

  
Mark W. Dobbins

Sandra F. Keene

Z 009 667 718.

US Postal Service  
**Receipt for Certified Mail**  
No Insurance Coverage Provided.

Marlene Marie Leffler  
536 West Evelyn Avenue  
Louisville, Kentucky 40215

PS Form 3800 April 1995

Postage	
Certified Fee	
Special Delivery Fee	
Restricted Delivery Fee	
Return Receipt Showing to Whom & Date Delivered	
Return Receipt Showing to Whom, Date, & Addressee's Address	
<b>TOTAL Postage &amp; Fees</b>	<b>\$</b>
Postmark or Date	

Fold at line over top of envelope to the right of the return address

**CERTIFIED**

Z 009 667 718

**MAIL**

TILFORD, DOBBINS, ALEXANDER,  
BUCKAWAY & BLACK

ATTORNEYS AT LAW

1400 ONE RIVERFRONT PLAZA  
LOUISVILLE, KENTUCKY 40202

(502) 584-6137

STUART E. ALEXANDER, JR.  
WILLIAM A. BUCKAWAY, JR.  
CHARLES W. DOBBINS, JR.  
TERRELL L. BLACK  
JOHN M. NADER<sup>3</sup>  
MARK W. DOBBINS  
STUART E. ALEXANDER, III  
JOHN A. WILMES  
SANDRA F. KEENE  
THOMAS J. B. HURST  
H. KEVIN EDDINS<sup>1</sup>

CAROLYN K. BALLEISEN<sup>2</sup>

RANDOLPH NOE<sup>1</sup>  
MICHAEL G. KAREM<sup>4</sup>  
\* Of Counsel

HENRY J. TILFORD (1880-1968)  
CHARLES W. DOBBINS (1916-1992)  
DONALD H. BALLEISEN (1924-1993)  
LAWRENCE W. WETHERBY (1908-1994)

TELECOPIERS

(502) 584-2318

(502) 587-1806

<sup>1</sup> Also admitted in Indiana

<sup>2</sup> Also admitted in New York

<sup>3</sup> Also admitted in District of Columbia  
and Maryland

<sup>4</sup> Also admitted in District of Columbia

May 12, 1999

Buddy and Phyliss Williams  
611 Evelyn Avenue  
Louisville, Kentucky 40215

**Re: Public Notice - Kentucky Public Service Commission  
Docket No. 99-182**

Dear Mr. and Mrs. Williams:

WirelessCo., L.P., doing business in Kentucky as Sprint Spectrum, L.P., has applied to the Public Service Commission of Kentucky for a Certificate of Public Convenience and Necessity to construct and operate a new facility to provide Personal Communications telecommunications service ("PCS"). The facility will include a 75 foot wood laminate monopole, with attached antennas extending upward for a total maximum height of 85 feet, and an equipment shelter to be located at 3910 South Fifth Street, Louisville, Jefferson County, Kentucky. The equipment shelter will be located inside an existing building adjacent to the proposed monopole site and will not be visible from the outside. This notification letter is provided to you pursuant to Commission's Administrative Regulations which govern construction of wireless telecommunications facilities. The monopole described in this letter is the same facility referred to in a similar notice letter you received dated May 13, 1999 as required by the Jefferson County Planning Commission.

The Commission invites your comments regarding the proposed construction. You also have the right to intervene in this matter. Your initial communication to the Commission should be received by the Commission within twenty (20) days of the date of this letter as shown above.

Your comments and request for intervention should be addressed to: Executive Director, Public Service Commission, P.O. Box 615, Frankfort, Kentucky 40502. Please refer to **Docket No. 99-182** in your correspondence.

Sincerely,

*Sandra F. Keene*  
Mark W. Dobbins

Sandra F. Keene

Z 009 667 717

US Postal Service

**Receipt for Certified Mail**

No Insurance Coverage Provided.

Do not use for International Mail (See reverse)

Buddy and Phyliss Williams

611 Evelyn Avenue

Louisville, Kentucky 40215

PS Form 3800, April 1995

Certified Fee	
Special Delivery Fee	
Restricted Delivery Fee	
Return Receipt Showing to Whom & Date Delivered	
Return Receipt Showing to Whom, Date, & Addressee's Address	
TOTAL Postage & Fees	\$
Postmark or Date	

Fold at line over top of envelope to the right of the return address

**CERTIFIED**

Z 009 667 717

**MAIL**



TILFORD, DOBBINS, ALEXANDER,  
BUCKAWAY & BLACK

ATTORNEYS AT LAW

1400 ONE RIVERFRONT PLAZA  
LOUISVILLE, KENTUCKY 40202

(502) 584-6137

HENRY J. TILFORD (1880-1968)  
CHARLES W. DOBBINS (1916-1992)  
DONALD H. BALLEISEN (1924-1993)  
LAWRENCE W. WETHERBY (1908-1994)

TELECOPIERS

(502) 584-2318

(502) 587-1806

<sup>1</sup>Also admitted in Indiana

<sup>2</sup>Also admitted in New York

<sup>3</sup>Also admitted in District of Columbia  
and Maryland

<sup>4</sup>Also admitted in District of Columbia

STUART E. ALEXANDER, JR.  
WILLIAM A. BUCKAWAY, JR.  
CHARLES W. DOBBINS, JR.  
TERRELL L. BLACK  
JOHN M. NADER<sup>1</sup>  
MARK W. DOBBINS  
STUART E. ALEXANDER, III  
JOHN A. WILMES  
SANDRA F. KEENE  
THOMAS J. B. HURST  
H. KEVIN EDDINS<sup>1</sup>

CAROLYN K. BALLEISEN<sup>2</sup>

RANDOLPH NOE<sup>1</sup>  
MICHAEL G. KAREM<sup>4</sup>  
\* Of Counsel

May 12, 1999

Ernest and Mary Goldner  
1810 South Third Street  
Louisville, Kentucky 40208

**Re: Public Notice - Kentucky Public Service Commission  
Docket No. 99-182**

Dear Mr. and Mrs. Goldner:

WirelessCo., L.P., doing business in Kentucky as Sprint Spectrum, L.P., has applied to the Public Service Commission of Kentucky for a Certificate of Public Convenience and Necessity to construct and operate a new facility to provide Personal Communications telecommunications service ("PCS"). The facility will include a 75 foot wood laminate monopole, with attached antennas extending upward for a total maximum height of 85 feet, and an equipment shelter to be located at 3910 South Fifth Street, Louisville, Jefferson County, Kentucky. The equipment shelter will be located inside an existing building adjacent to the proposed monopole site and will not be visible from the outside. This notification letter is provided to you pursuant to Commission's Administrative Regulations which govern construction of wireless telecommunications facilities. The monopole described in this letter is the same facility referred to in a similar notice letter you received dated May 13, 1999 as required by the Jefferson County Planning Commission.

The Commission invites your comments regarding the proposed construction. You also have the right to intervene in this matter. Your initial communication to the Commission should be received by the Commission within twenty (20) days of the date of this letter as shown above.

Your comments and request for intervention should be addressed to: Executive Director, Public Service Commission, P.O. Box 615, Frankfort, Kentucky 40502. Please refer to **Docket No. 99-182** in your correspondence.

Sincerely,

*Sandra F. Keene*

Mark W. Dobbins

Sandra F. Keene

Z 009 667 716

US Postal Service

**Receipt for Certified Mail**

No Insurance Coverage Provided.

Do not use for International Mail.

Ernest and Mary Goldner  
1810 South Third Street  
Louisville, Kentucky 40208

PS Form 3800, April 1995

Certified Fee	
Special Delivery Fee	
Restricted Delivery Fee	
Return Receipt Showing to Whom & Date Delivered	
Return Receipt Showing to Whom, Date, & Addressee's Address	
<b>TOTAL Postage &amp; Fees</b>	<b>\$</b>
Postmark or Date	

Fold at line over top of envelope to the right of the return address

**CERTIFIED**

Z 009 667 716

**MAIL**

TILFORD, DOBBINS, ALEXANDER,  
BUCKAWAY & BLACK

ATTORNEYS AT LAW

1400 ONE RIVERFRONT PLAZA  
LOUISVILLE, KENTUCKY 40202

(502) 584-6137

HENRY J. TILFORD (1880-1968)  
CHARLES W. DOBBINS (1916-1992)  
DONALD H. BALLEISEN (1924-1993)  
LAWRENCE W. WETHERBY (1908-1994)

TELECOPIERS  
(502) 584-2318  
(502) 587-1806

<sup>1</sup> Also admitted in Indiana

<sup>2</sup> Also admitted in New York

<sup>3</sup> Also admitted in District of Columbia  
and Maryland

<sup>4</sup> Also admitted in District of Columbia

STUART E. ALEXANDER, JR.  
WILLIAM A. BUCKAWAY, JR.  
CHARLES W. DOBBINS, JR.  
TERRELL L. BLACK  
JOHN M. NADER<sup>3</sup>  
MARK W. DOBBINS  
STUART E. ALEXANDER, III  
JOHN A. WILMES  
SANDRA F. KEENE  
THOMAS J. B. HURST  
H. KEVIN EDDINS<sup>1</sup>

CAROLYN K. BALLEISEN<sup>2</sup>

RANDOLPH NOE<sup>1</sup>  
MICHAEL G. KAREM<sup>4</sup>  
<sup>\*</sup> Of Counsel

May 12, 1999

Richard M. Urschel  
470 Hillcreek Drive  
Mt. Washington, Kentucky 40047

**Re: Public Notice - Kentucky Public Service Commission  
Docket No. 99-182**

Dear Mr. Urschel:

WirelessCo., L.P., doing business in Kentucky as Sprint Spectrum, L.P., has applied to the Public Service Commission of Kentucky for a Certificate of Public Convenience and Necessity to construct and operate a new facility to provide Personal Communications telecommunications service ("PCS"). The facility will include a 75 foot wood laminate monopole, with attached antennas extending upward for a total maximum height of 85 feet, and an equipment shelter to be located at 3910 South Fifth Street, Louisville, Jefferson County, Kentucky. The equipment shelter will be located inside an existing building adjacent to the proposed monopole site and will not be visible from the outside. This notification letter is provided to you pursuant to Commission's Administrative Regulations which govern construction of wireless telecommunications facilities. The monopole described in this letter is the same facility referred to in a similar notice letter you received dated May 13, 1999 as required by the Jefferson County Planning Commission.

The Commission invites your comments regarding the proposed construction. You also have the right to intervene in this matter. Your initial communication to the Commission should be received by the Commission within twenty (20) days of the date of this letter as shown above.

Your comments and request for intervention should be addressed to: Executive Director, Public Service Commission, P.O. Box 615, Frankfort, Kentucky 40502. Please refer to **Docket No. 99-182** in your correspondence.

Sincerely,

*Sandra F. Keene*  
Mark W. Dobbins  
Sandra F. Keene

Z 009 667 715

US Postal Service

**Receipt for Certified Mail**

No Insurance Coverage Provided.

Do not use for International Mail (See reverse)

Sent to

Richard M. Urschel  
470 Hillcreek Drive  
Mt. Washington, Kentucky 40047

PS Form 3800, April 1995

Certified Fee	
Special Delivery Fee	
Restricted Delivery Fee	
Return Receipt Showing to Whom & Date Delivered	
Return Receipt Showing to Whom, Date, & Addressee's Address	
TOTAL Postage & Fees	\$
Postmark or Date	

Fold at line over top of envelope to the right of the return address

**CERTIFIED**

Z 009 667 715

**MAIL**

TILFORD, DOBBINS, ALEXANDER,  
BUCKAWAY & BLACK

ATTORNEYS AT LAW

1400 ONE RIVERFRONT PLAZA  
LOUISVILLE, KENTUCKY 40202

(502) 584-6137

STUART E. ALEXANDER, JR.  
WILLIAM A. BUCKAWAY, JR.  
CHARLES W. DOBBINS, JR.  
TERRELL L. BLACK  
JOHN M. NADER<sup>3</sup>  
MARK W. DOBBINS  
STUART E. ALEXANDER, III  
JOHN A. WILMES  
SANDRA F. KEENE  
THOMAS J. B. HURST  
H. KEVIN EDDINS<sup>1</sup>

CAROLYN K. BALLEISEN<sup>2</sup>

RANDOLPH NOE<sup>1</sup>  
MICHAEL G. KAREM<sup>4</sup>  
\* Of Counsel

HENRY J. TILFORD (1880-1968)  
CHARLES W. DOBBINS (1916-1992)  
DONALD H. BALLEISEN (1924-1993)  
LAWRENCE W. WETHERBY (1908-1994)

TELECOPIERS  
(502) 584-2318  
(502) 587-1806

<sup>1</sup>Also admitted in Indiana

<sup>2</sup>Also admitted in New York

<sup>3</sup>Also admitted in District of Columbia  
and Maryland

<sup>4</sup>Also admitted in District of Columbia

May 12, 1999

Alyce Q. Husby  
Route 1 Box 31  
Milton, Kentucky 4005

Re: **Public Notice - Kentucky Public Service Commission**  
**Docket No. 99-182**

Dear Ms. Husby:

WirelessCo., L.P., doing business in Kentucky as Sprint Spectrum, L.P., has applied to the Public Service Commission of Kentucky for a Certificate of Public Convenience and Necessity to construct and operate a new facility to provide Personal Communications telecommunications service ("PCS"). The facility will include a 75 foot wood laminate monopole, with attached antennas extending upward for a total maximum height of 85 feet, and an equipment shelter to be located at 3910 South Fifth Street, Louisville, Jefferson County, Kentucky. The equipment shelter will be located inside an existing building adjacent to the proposed monopole site and will not be visible from the outside. This notification letter is provided to you pursuant to Commission's Administrative Regulations which govern construction of wireless telecommunications facilities. The monopole described in this letter is the same facility referred to in a similar notice letter you received dated May 13, 1999 as required by the Jefferson County Planning Commission.

The Commission invites your comments regarding the proposed construction. You also have the right to intervene in this matter. Your initial communication to the Commission should be received by the Commission within twenty (20) days of the date of this letter as shown above.

Your comments and request for intervention should be addressed to: Executive Director, Public Service Commission, P.O. Box 615, Frankfort, Kentucky 40502. Please refer to **Docket No. 99-182** in your correspondence.

Sincerely,

*Sandra F. Keene*

Mark W. Dobbins

Sandra F. Keene

Z 009 667 714

US Postal Service  
**Receipt for Certified Mail**

No Insurance Coverage Provided.  
Do not use for International Mail (See reverse)

Alyce Q. Husby  
Route 1 Box 31  
Milton, Kentucky 40005

PS Form 3800, April 1995

Certified Fee	
Special Delivery Fee	
Restricted Delivery Fee	
Return Receipt Showing to Whom & Date Delivered	
Return Receipt Showing to Whom, Date, & Addressee's Address	
TOTAL Postage & Fees	\$
Postmark or Date	

Fold at line over top of envelope to the right of the return address

**CERTIFIED**

Z 009 667 714

**MAIL**

TILFORD, DOBBINS, ALEXANDER,  
BUCKAWAY & BLACK

ATTORNEYS AT LAW

1400 ONE RIVERFRONT PLAZA  
LOUISVILLE, KENTUCKY 40202

(502) 584-6137

STUART E. ALEXANDER, JR.  
WILLIAM A. BUCKAWAY, JR.  
CHARLES W. DOBBINS, JR.  
TERRELL L. BLACK  
JOHN M. NADER<sup>3</sup>  
MARK W. DOBBINS  
STUART E. ALEXANDER, III  
JOHN A. WILMES  
SANDRA F. KEENE  
THOMAS J. B. HURST  
H. KEVIN EDDINS<sup>1</sup>

CAROLYN K. BALLEISEN<sup>2</sup>

RANDOLPH NOE<sup>1</sup>  
MICHAEL G. KAREM<sup>4</sup>  
\* Of Counsel

HENRY J. TILFORD (1880-1968)  
CHARLES W. DOBBINS (1916-1992)  
DONALD H. BALLEISEN (1924-1993)  
LAWRENCE W. WETHERBY (1908-1994)

TELECOPIERS  
(502) 584-2318  
(502) 587-1806

<sup>1</sup>Also admitted in Indiana

<sup>2</sup>Also admitted in New York

<sup>3</sup>Also admitted in District of Columbia  
and Maryland

<sup>4</sup>Also admitted in District of Columbia

May 12, 1999

Albert and B.J. Campbell  
3939 South Fifth Street  
Louisville, Kentucky 40214

**Re: Public Notice - Kentucky Public Service Commission  
Docket No. 99-182**

Dear Mr. and Mrs. Campbell:

WirelessCo., L.P., doing business in Kentucky as Sprint Spectrum, L.P., has applied to the Public Service Commission of Kentucky for a Certificate of Public Convenience and Necessity to construct and operate a new facility to provide Personal Communications telecommunications service ("PCS"). The facility will include a 75 foot wood laminate monopole, with attached antennas extending upward for a total maximum height of 85 feet, and an equipment shelter to be located at 3910 South Fifth Street, Louisville, Jefferson County, Kentucky. The equipment shelter will be located inside an existing building adjacent to the proposed monopole site and will not be visible from the outside. This notification letter is provided to you pursuant to Commission's Administrative Regulations which govern construction of wireless telecommunications facilities. The monopole described in this letter is the same facility referred to in a similar notice letter you received dated May 13, 1999 as required by the Jefferson County Planning Commission.

The Commission invites your comments regarding the proposed construction. You also have the right to intervene in this matter. Your initial communication to the Commission should be received by the Commission within twenty (20) days of the date of this letter as shown above.

Your comments and request for intervention should be addressed to: Executive Director, Public Service Commission, P.O. Box 615, Frankfort, Kentucky 40502. Please refer to **Docket No. 99-182** in your correspondence.

Sincerely,



Mark W. Dobbins

Sandra F. Keene

Z 009 672 496

US Postal Service

**Receipt for Certified Mail**

No Insurance Coverage Provided.

Do not use for International Mail (See reverse)

Albert and Bessie Campbell  
3933 South Fifth Street  
Louisville, Kentucky 40214

PS Form 3800 April 1995

Certified Fee	
Special Delivery Fee	
Restricted Delivery Fee	
Return Receipt Showing to Whom & Date Delivered	
Return Receipt Showing to Whom, Date, & Addressee's Address	
<b>TOTAL Postage &amp; Fees</b>	<b>\$</b>
Postmark or Date	

Fold at line over top of envelope to the right of the return address

**CERTIFIED**

Z 009 672 496

**MAIL**



TILFORD, DOBBINS, ALEXANDER,  
BUCKAWAY & BLACK

ATTORNEYS AT LAW

1400 ONE RIVERFRONT PLAZA  
LOUISVILLE, KENTUCKY 40202

(502) 584-6137

STUART E. ALEXANDER, JR.  
WILLIAM A. BUCKAWAY, JR.  
CHARLES W. DOBBINS, JR.  
TERRELL L. BLACK  
JOHN M. NADER<sup>3</sup>  
MARK W. DOBBINS  
STUART E. ALEXANDER, III  
JOHN A. WILMES  
SANDRA F. KEENE  
THOMAS J. B. HURST  
H. KEVIN EDDINS<sup>1</sup>

CAROLYN K. BALLEISEN<sup>2</sup>

RANDOLPH NOE<sup>1</sup>  
MICHAEL G. KAREM<sup>4</sup>  
\* Of Counsel

HENRY J. TILFORD (1880-1968)  
CHARLES W. DOBBINS (1916-1992)  
DONALD H. BALLEISEN (1924-1993)  
LAWRENCE W. WETHERBY (1908-1994)

TELECOPIERS  
(502) 584-2318  
(502) 587-1806

<sup>1</sup>Also admitted in Indiana

<sup>2</sup>Also admitted in New York

<sup>3</sup>Also admitted in District of Columbia  
and Maryland

<sup>4</sup>Also admitted in District of Columbia

May 12, 1999

Mattie Fentress  
3851 South Fifth Street  
Louisville, Kentucky 40208

**Re: Public Notice - Kentucky Public Service Commission  
Docket No. 99-182**

Dear Ms. Fentress:

WirelessCo., L.P., doing business in Kentucky as Sprint Spectrum, L.P., has applied to the Public Service Commission of Kentucky for a Certificate of Public Convenience and Necessity to construct and operate a new facility to provide Personal Communications telecommunications service ("PCS"). The facility will include a 75 foot wood laminate monopole, with attached antennas extending upward for a total maximum height of 85 feet, and an equipment shelter to be located at 3910 South Fifth Street, Louisville, Jefferson County, Kentucky. The equipment shelter will be located inside an existing building adjacent to the proposed monopole site and will not be visible from the outside. This notification letter is provided to you pursuant to Commission's Administrative Regulations which govern construction of wireless telecommunications facilities. The monopole described in this letter is the same facility referred to in a similar notice letter you received dated May 13, 1999 as required by the Jefferson County Planning Commission.

The Commission invites your comments regarding the proposed construction. You also have the right to intervene in this matter. Your initial communication to the Commission should be received by the Commission within twenty (20) days of the date of this letter as shown above.

Your comments and request for intervention should be addressed to: Executive Director, Public Service Commission, P.O. Box 615, Frankfort, Kentucky 40502. Please refer to **Docket No. 99-182** in your correspondence.

Sincerely,

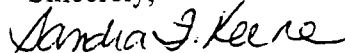

Mark W. Dobbins

Sandra F. Keene

Z 009 673 229

US Postal Service  
**Receipt for Certified Mail**  
No Insurance Coverage Provided.  
Do not use for International Mail (See reverse)

Mattie Fentress  
3851 South Fifth Street  
Louisville, Kentucky 40208

Certified Fee	
Special Delivery Fee	
Restricted Delivery Fee	
Return Receipt Showing to Whom & Date Delivered	
Return Receipt Showing to Whom, Date, & Addressee's Address	
TOTAL Postage & Fees	\$
Postmark or Date	

PS Form 3800, April 1995

Fold at line over top of envelope to the right of the return address

**CERTIFIED**

Z 009 673 229

**MAIL**

TILFORD, DOBBINS, ALEXANDER,  
BUCKAWAY & BLACK

ATTORNEYS AT LAW

1400 ONE RIVERFRONT PLAZA  
LOUISVILLE, KENTUCKY 40202

(502) 584-6137

STUART E. ALEXANDER, JR.  
WILLIAM A. BUCKAWAY, JR.  
CHARLES W. DOBBINS, JR.  
TERRELL L. BLACK  
JOHN M. NADER<sup>1</sup>  
MARK W. DOBBINS  
STUART E. ALEXANDER, III  
JOHN A. WILMES  
SANDRA F. KEENE  
THOMAS J. B. HURST  
H. KEVIN EDDINS<sup>1</sup>

CAROLYN K. BALLEISEN<sup>2</sup>

RANDOLPH NOE<sup>1</sup>  
MICHAEL G. KAREM<sup>4</sup>  
\* Of Counsel

HENRY J. TILFORD (1880-1968)  
CHARLES W. DOBBINS (1916-1992)  
DONALD H. BALLEISEN (1924-1993)  
LAWRENCE W. WETHERBY (1908-1994)

TELECOPIERS  
(502) 584-2318  
(502) 587-1806

<sup>1</sup>Also admitted in Indiana

<sup>2</sup>Also admitted in New York

<sup>3</sup>Also admitted in District of Columbia  
and Maryland

<sup>4</sup>Also admitted in District of Columbia

May 12, 1999

Rols Properties, LLC  
8503 Autumn Ridge Court  
Louisville, Kentucky 40242

**Re: Public Notice - Kentucky Public Service Commission  
Docket No. 99-182**

Dear Sir or Madam:

WirelessCo., L.P., doing business in Kentucky as Sprint Spectrum, L.P., has applied to the Public Service Commission of Kentucky for a Certificate of Public Convenience and Necessity to construct and operate a new facility to provide Personal Communications telecommunications service ("PCS"). The facility will include a 75 foot wood laminate monopole, with attached antennas extending upward for a total maximum height of 85 feet, and an equipment shelter to be located at 3910 South Fifth Street, Louisville, Jefferson County, Kentucky. The equipment shelter will be located inside an existing building adjacent to the proposed monopole site and will not be visible from the outside. This notification letter is provided to you pursuant to Commission's Administrative Regulations which govern construction of wireless telecommunications facilities. The monopole described in this letter is the same facility referred to in a similar notice letter you received dated May 13, 1999 as required by the Jefferson County Planning Commission.

The Commission invites your comments regarding the proposed construction. You also have the right to intervene in this matter. Your initial communication to the Commission should be received by the Commission within twenty (20) days of the date of this letter as shown above.

Your comments and request for intervention should be addressed to: Executive Director, Public Service Commission, P.O. Box 615, Frankfort, Kentucky 40502. Please refer to **Docket No. 99-182** in your correspondence.

Sincerely,

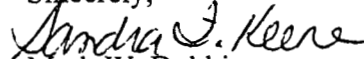

Mark W. Dobbins

Sandra F. Keene

Z 009 673 228

US Postal Service  
**Receipt for Certified Mail**  
No Insurance Coverage Provided.  
Do not use for International Mail (See reverse)

Rols Properties, LLC  
8503 Autumn Ridge Court  
Louisville, Kentucky 40242

PS Form 3800, April 1995

Certified Fee	
Special Delivery Fee	
Restricted Delivery Fee	
Return Receipt Showing to Whom & Date Delivered	
Return Receipt Showing to Whom, Date, & Addressee's Address	
<b>TOTAL Postage &amp; Fees</b>	<b>\$</b>
Postmark or Date	

Fold at line over top of envelope to the right of the return address.

**CERTIFIED**

Z 009 673 228

**MAIL**

TILFORD, DOBBINS, ALEXANDER,  
BUCKAWAY & BLACK

ATTORNEYS AT LAW

1400 ONE RIVERFRONT PLAZA  
LOUISVILLE, KENTUCKY 40202

(502) 584-6137

STUART E. ALEXANDER, JR.  
WILLIAM A. BUCKAWAY, JR.  
CHARLES W. DOBBINS, JR.  
TERRELL L. BLACK  
JOHN M. NADER<sup>3</sup>  
MARK W. DOBBINS  
STUART E. ALEXANDER, III  
JOHN A. WILMES  
SANDRA F. KEENE  
THOMAS J. B. HURST  
H. KEVIN EDDINS<sup>1</sup>

CAROLYN K. BALLEISEN<sup>2</sup>

RANDOLPH NOE<sup>1</sup>  
MICHAEL G. KAREM<sup>4</sup>  
*\* Of Counsel*

HENRY J. TILFORD (1880-1968)  
CHARLES W. DOBBINS (1916-1992)  
DONALD H. BALLEISEN (1924-1993)  
LAWRENCE W. WETHERBY (1908-1994)

TELECOPIERS  
(502) 584-2318  
(502) 587-1806

<sup>1</sup>Also admitted in Indiana

<sup>2</sup>Also admitted in New York

<sup>3</sup>Also admitted in District of Columbia  
and Maryland

<sup>4</sup>Also admitted in District of Columbia

May 12, 1999

Geneva Kennedy  
3847 South Fifth Street  
Louisville, Kentucky 40214

**Re: Public Notice - Kentucky Public Service Commission  
Docket No. 99-182**

Dear Ms. Kennedy:

WirelessCo., L.P., doing business in Kentucky as Sprint Spectrum, L.P., has applied to the Public Service Commission of Kentucky for a Certificate of Public Convenience and Necessity to construct and operate a new facility to provide Personal Communications telecommunications service ("PCS"). The facility will include a 75 foot wood laminate monopole, with attached antennas extending upward for a total maximum height of 85 feet, and an equipment shelter to be located at 3910 South Fifth Street, Louisville, Jefferson County, Kentucky. The equipment shelter will be located inside an existing building adjacent to the proposed monopole site and will not be visible from the outside. This notification letter is provided to you pursuant to Commission's Administrative Regulations which govern construction of wireless telecommunications facilities. The monopole described in this letter is the same facility referred to in a similar notice letter you received dated May 13, 1999 as required by the Jefferson County Planning Commission.

The Commission invites your comments regarding the proposed construction. You also have the right to intervene in this matter. Your initial communication to the Commission should be received by the Commission within twenty (20) days of the date of this letter as shown above.

Your comments and request for intervention should be addressed to: Executive Director, Public Service Commission, P.O. Box 615, Frankfort, Kentucky 40502. Please refer to **Docket No. 99-182** in your correspondence.

Sincerely,

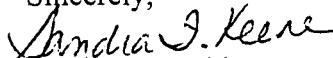

Mark W. Dobbins

Sandra F. Keene

Z 009 673 231

US Postal Service

**Receipt for Certified Mail**

No Insurance Coverage Provided.

Do not use for International Mail (See reverse)

Geneva Kennedy  
3847 South Fifth Street  
Louisville, Kentucky 40214

PS Form 3800, April 1995

Certified Fee	
Special Delivery Fee	
Restricted Delivery Fee	
Return Receipt Showing to Whom & Date Delivered	
Return Receipt Showing to Whom, Date, & Addressee's Address	
TOTAL Postage & Fees	\$
Postmark or Date	

Fold at line over top of envelope to the right of the return address

**CERTIFIED**

Z 009 673 231

**MAIL**

TILFORD, DOBBINS, ALEXANDER,  
BUCKAWAY & BLACK

ATTORNEYS AT LAW

1400 ONE RIVERFRONT PLAZA  
LOUISVILLE, KENTUCKY 40202

(502) 584-6137

STUART E. ALEXANDER, JR.  
WILLIAM A. BUCKAWAY, JR.  
CHARLES W. DOBBINS, JR.  
TERRELL L. BLACK  
JOHN M. NADER<sup>3</sup>  
MARK W. DOBBINS  
STUART E. ALEXANDER, III  
JOHN A. WILMES  
SANDRA F. KEENE  
THOMAS J. B. HURST  
H. KEVIN EDDINS<sup>1</sup>

CAROLYN K. BALLEISEN<sup>2</sup>

RANDOLPH NOE<sup>1</sup>  
MICHAEL G. KAREM<sup>4</sup>  
\* Of Counsel

HENRY J. TILFORD (1880-1968)  
CHARLES W. DOBBINS (1916-1992)  
DONALD H. BALLEISEN (1924-1993)  
LAWRENCE W. WETHERBY (1908-1994)

TELECOPIERS  
(502) 584-2318  
(502) 587-1806

<sup>1</sup>Also admitted in Indiana

<sup>2</sup>Also admitted in New York

<sup>3</sup>Also admitted in District of Columbia  
and Maryland

<sup>4</sup>Also admitted in District of Columbia

May 12, 1999

Robert and Kathleen Kline  
3845 South Fifth Street  
Louisville, Kentucky 40214

**Re: Public Notice - Kentucky Public Service Commission  
Docket No. 99-182**

Dear Mr. and Mrs. Kline:

WirelessCo., L.P., doing business in Kentucky as Sprint Spectrum, L.P., has applied to the Public Service Commission of Kentucky for a Certificate of Public Convenience and Necessity to construct and operate a new facility to provide Personal Communications telecommunications service ("PCS"). The facility will include a 75 foot wood laminate monopole, with attached antennas extending upward for a total maximum height of 85 feet, and an equipment shelter to be located at 3910 South Fifth Street, Louisville, Jefferson County, Kentucky. The equipment shelter will be located inside an existing building adjacent to the proposed monopole site and will not be visible from the outside. This notification letter is provided to you pursuant to Commission's Administrative Regulations which govern construction of wireless telecommunications facilities. The monopole described in this letter is the same facility referred to in a similar notice letter you received dated May 13, 1999 as required by the Jefferson County Planning Commission.

The Commission invites your comments regarding the proposed construction. You also have the right to intervene in this matter. Your initial communication to the Commission should be received by the Commission within twenty (20) days of the date of this letter as shown above.

Your comments and request for intervention should be addressed to: Executive Director, Public Service Commission, P.O. Box 615, Frankfort, Kentucky 40502. Please refer to **Docket No. 99-182** in your correspondence.

Sincerely,

*Sandra F. Keene*

Mark W. Dobbins

Sandra F. Keene

Z 009 673 232

US Postal Service

**Receipt for Certified Mail**

No Insurance Coverage Provided.

Do not use for International Mail (See reverse)

Robert and Kathleen Kline  
3845 South Fifth Street  
Louisville, Kentucky 40214

PS Form 3800, April 1995

Certified Fee	
Special Delivery Fee	
Restricted Delivery Fee	
Return Receipt Showing to Whom & Date Delivered	
Return Receipt Showing to Whom, Date, & Addressee's Address	
TOTAL Postage & Fees	\$
Postmark or Date	

Fold at line over top of envelope to the right of the return address

**CERTIFIED**

Z 009 673 232

**MAIL**



TILFORD, DOBBINS, ALEXANDER,  
BUCKAWAY & BLACK

ATTORNEYS AT LAW

1400 ONE RIVERFRONT PLAZA  
LOUISVILLE, KENTUCKY 40202

(502) 584-6137

HENRY J. TILFORD (1880-1968)  
CHARLES W. DOBBINS (1916-1992)  
DONALD H. BALLEISEN (1924-1993)  
LAWRENCE W. WETHERBY (1908-1994)

TELECOPIERS

(502) 584-2318

(502) 587-1806

<sup>1</sup>Also admitted in Indiana

<sup>2</sup>Also admitted in New York

<sup>3</sup>Also admitted in District of Columbia  
and Maryland

<sup>4</sup>Also admitted in District of Columbia

STUART E. ALEXANDER, JR.  
WILLIAM A. BUCKAWAY, JR.  
CHARLES W. DOBBINS, JR.  
TERRELL L. BLACK  
JOHN M. NADER<sup>3</sup>  
MARK W. DOBBINS  
STUART E. ALEXANDER, III  
JOHN A. WILMES  
SANDRA F. KEENE  
THOMAS J. B. HURST  
H. KEVIN EDDINS<sup>1</sup>

CAROLYN K. BALLEISEN<sup>2</sup>

RANDOLPH NOE<sup>1</sup>  
MICHAEL G. KAREM<sup>4</sup>  
\* Of Counsel

May 12, 1999

Michael and Sonia White  
1377 Raymond Road  
Shepherdsville, Kentucky 40165

Re: **Public Notice - Kentucky Public Service Commission  
Docket No. 99-182**

Dear Mr. and Mrs. White:

WirelessCo., L.P., doing business in Kentucky as Sprint Spectrum, L.P., has applied to the Public Service Commission of Kentucky for a Certificate of Public Convenience and Necessity to construct and operate a new facility to provide Personal Communications telecommunications service ("PCS"). The facility will include a 75 foot wood laminate monopole, with attached antennas extending upward for a total maximum height of 85 feet, and an equipment shelter to be located at 3910 South Fifth Street, Louisville, Jefferson County, Kentucky. The equipment shelter will be located inside an existing building adjacent to the proposed monopole site and will not be visible from the outside. This notification letter is provided to you pursuant to Commission's Administrative Regulations which govern construction of wireless telecommunications facilities. The monopole described in this letter is the same facility referred to in a similar notice letter you received dated May 13, 1999 as required by the Jefferson County Planning Commission.

The Commission invites your comments regarding the proposed construction. You also have the right to intervene in this matter. Your initial communication to the Commission should be received by the Commission within twenty (20) days of the date of this letter as shown above.

Your comments and request for intervention should be addressed to: Executive Director, Public Service Commission, P.O. Box 615, Frankfort, Kentucky 40502. Please refer to **Docket No. 99-182** in your correspondence.

Sincerely,

*Sandra J. Keene*  
Mark W. Dobbins

Sandra F. Keene

Z 009 673 233

US Postal Service

**Receipt for Certified Mail**

No Insurance Coverage Provided.

Do not use for International Mail (See reverse)

Michael and Sonia White  
1377 Raymond Road  
Shepherdsville, Kentucky 40165

PS Form 3800, April 1995

Certified Fee	
Special Delivery Fee	
Restricted Delivery Fee	
Return Receipt Showing to Whom & Date Delivered	
Return Receipt Showing to Whom, Date, & Addressee's Address	
<b>TOTAL Postage &amp; Fees</b>	<b>\$</b>
Postmark or Date	

Fold at line over top of envelope to the right of the return address.

**CERTIFIED**

Z 009 673 233

**MAIL**

TILFORD, DOBBINS, ALEXANDER,  
BUCKAWAY & BLACK

ATTORNEYS AT LAW

1400 ONE RIVERFRONT PLAZA  
LOUISVILLE, KENTUCKY 40202

(502) 584-6137

STUART E. ALEXANDER, JR.  
WILLIAM A. BUCKAWAY, JR.  
CHARLES W. DOBBINS, JR.  
TERRELL L. BLACK  
JOHN M. NADER<sup>3</sup>  
MARK W. DOBBINS  
STUART E. ALEXANDER, III  
JOHN A. WILMES  
SANDRA F. KEENE  
THOMAS J. B. HURST  
H. KEVIN EDDINS<sup>1</sup>

CAROLYN K. BALLEISEN<sup>2</sup>

RANDOLPH NOE<sup>\*1</sup>  
MICHAEL G. KAREM<sup>\*\*</sup>  
<sup>\*</sup> Of Counsel

HENRY J. TILFORD (1880-1968)  
CHARLES W. DOBBINS (1916-1992)  
DONALD H. BALLEISEN (1924-1993)  
LAWRENCE W. WETHERBY (1908-1994)

TELECOPIERS  
(502) 584-2318  
(502) 587-1806

<sup>1</sup> Also admitted in Indiana

<sup>2</sup> Also admitted in New York

<sup>3</sup> Also admitted in District of Columbia  
and Maryland

<sup>4</sup> Also admitted in District of Columbia

May 12, 1999

MRMT Investment LLC  
P.O. Box 991383  
Jeffersontown, Kentucky 40269

**Re: Public Notice - Kentucky Public Service Commission  
Docket No. 99-182**

Dear Sir or Madam:

WirelessCo., L.P., doing business in Kentucky as Sprint Spectrum, L.P., has applied to the Public Service Commission of Kentucky for a Certificate of Public Convenience and Necessity to construct and operate a new facility to provide Personal Communications telecommunications service ("PCS"). The facility will include a 75 foot wood laminate monopole, with attached antennas extending upward for a total maximum height of 85 feet, and an equipment shelter to be located at 3910 South Fifth Street, Louisville, Jefferson County, Kentucky. The equipment shelter will be located inside an existing building adjacent to the proposed monopole site and will not be visible from the outside. This notification letter is provided to you pursuant to Commission's Administrative Regulations which govern construction of wireless telecommunications facilities. The monopole described in this letter is the same facility referred to in a similar notice letter you received dated May 13, 1999 as required by the Jefferson County Planning Commission.

The Commission invites your comments regarding the proposed construction. You also have the right to intervene in this matter. Your initial communication to the Commission should be received by the Commission within twenty (20) days of the date of this letter as shown above.

Your comments and request for intervention should be addressed to: Executive Director, Public Service Commission, P.O. Box 615, Frankfort, Kentucky 40502. Please refer to **Docket No. 99-182** in your correspondence.

Sincerely,

*Sandra F. Keene*

Mark W. Dobbins

Sandra F. Keene

Z 009 673 230

US Postal Service  
**Receipt for Certified Mail**  
No Insurance Coverage Provided.  
Postage for International Mail (See reverse)  
MRMT Investment LLC  
P.O. Box 991383  
Jeffersontown, Kentucky 40269

PS Form 3800, April 1995

Certified Fee	
Special Delivery Fee	
Restricted Delivery Fee	
Return Receipt Showing to Whom & Date Delivered	
Return Receipt Showing to Whom, Date, & Addressee's Address	
TOTAL Postage & Fees	\$
Postmark or Date	

Fold at line over top of envelope to the right of the return address

**CERTIFIED**

Z 009 673 230

**MAIL**

TILFORD, DOBBINS, ALEXANDER,  
BUCKAWAY & BLACK

ATTORNEYS AT LAW

1400 ONE RIVERFRONT PLAZA  
LOUISVILLE, KENTUCKY 40202

(502) 584-6137

STUART E. ALEXANDER, JR.  
WILLIAM A. BUCKAWAY, JR.  
CHARLES W. DOBBINS, JR.  
TERRELL L. BLACK  
JOHN M. NADER<sup>3</sup>  
MARK W. DOBBINS  
STUART E. ALEXANDER, III  
JOHN A. WILMES  
SANDRA F. KEENE  
THOMAS J. B. HURST  
H. KEVIN EDDINS<sup>1</sup>

CAROLYN K. BALLEISEN<sup>2</sup>

RANDOLPH NOE<sup>1</sup>  
MICHAEL G. KAREM<sup>4</sup>  
\* Of Counsel

Ruth W. Williams  
528 W. Evelyn Avenue  
Louisville, Kentucky 40215

Re: **Public Notice - Kentucky Public Service Commission**  
**Docket No. 99-182**

Dear Ms. Williams:

WirelessCo., L.P., doing business in Kentucky as Sprint Spectrum, L.P., has applied to the Public Service Commission of Kentucky for a Certificate of Public Convenience and Necessity to construct and operate a new facility to provide Personal Communications telecommunications service ("PCS"). The facility will include a 75 foot wood laminate monopole, with attached antennas extending upward for a total maximum height of 85 feet, and an equipment shelter to be located at 3910 South Fifth Street, Louisville, Jefferson County, Kentucky. The equipment shelter will be located inside an existing building adjacent to the proposed monopole site and will not be visible from the outside. This notification letter is provided to you pursuant to Commission's Administrative Regulations which govern construction of wireless telecommunications facilities. The monopole described in this letter is the same facility referred to in a similar notice letter you received dated May 13, 1999 as required by the Jefferson County Planning Commission.

The Commission invites your comments regarding the proposed construction. You also have the right to intervene in this matter. Your initial communication to the Commission should be received by the Commission within twenty (20) days of the date of this letter as shown above.

Your comments and request for intervention should be addressed to: Executive Director, Public Service Commission, P.O. Box 615, Frankfort, Kentucky 40502. Please refer to **Docket No. 99-182** in your correspondence.

Sincerely,

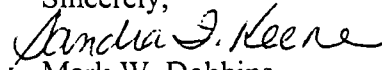

Mark W. Dobbins

Sandra F. Keene

HENRY J. TILFORD (1880-1968)  
CHARLES W. DOBBINS (1916-1992)  
DONALD H. BALLEISEN (1924-1993)  
LAWRENCE W. WETHERBY (1908-1994)

TELECOPIERS  
(502) 584-2318  
(502) 587-1806

<sup>1</sup> Also admitted in Indiana  
<sup>2</sup> Also admitted in New York

<sup>3</sup> Also admitted in District of Columbia  
and Maryland  
<sup>4</sup> Also admitted in District of Columbia

May 12, 1999

Z 009 673 240

US Postal Service

**Receipt for Certified Mail**

No Insurance Coverage Provided.

Do not use for International Mail (See reverse)

Ruth W. Williams  
528 W. Evelyn Avenue  
Louisville, Kentucky 40215

PS Form 3800, April 1995

Certified Fee	
Special Delivery Fee	
Restricted Delivery Fee	
Return Receipt Showing to Whom & Date Delivered	
Return Receipt Showing to Whom, Date, & Addressee's Address	
TOTAL Postage & Fees	\$
Postmark or Date	

Fold at line over top of envelope to the right of the return address

**CERTIFIED**

Z 009 673 240

**MAIL**

TILFORD, DOBBINS, ALEXANDER,  
BUCKAWAY & BLACK

ATTORNEYS AT LAW

1400 ONE RIVERFRONT PLAZA  
LOUISVILLE, KENTUCKY 40202

(502) 584-6137

HENRY J. TILFORD (1880-1968)  
CHARLES W. DOBBINS (1916-1992)  
DONALD H. BALLEISEN (1924-1993)  
LAWRENCE W. WETHERBY (1908-1994)

STUART E. ALEXANDER, JR.  
WILLIAM A. BUCKAWAY, JR.  
CHARLES W. DOBBINS, JR.  
TERRELL L. BLACK  
JOHN M. NADER<sup>3</sup>  
MARK W. DOBBINS  
STUART E. ALEXANDER, III  
JOHN A. WILMES  
SANDRA F. KEENE  
THOMAS J. B. HURST  
H. KEVIN EDDINS<sup>1</sup>

CAROLYN K. BALLEISEN<sup>\*2</sup>

RANDOLPH NOE<sup>\*1</sup>  
MICHAEL G. KAREM<sup>\*\*</sup>  
<sup>\*</sup> Of Counsel

TELECOPIERS  
(502) 584-2318  
(502) 587-1806

<sup>1</sup> Also admitted in Indiana

<sup>2</sup> Also admitted in New York

<sup>3</sup> Also admitted in District of Columbia  
and Maryland

<sup>4</sup> Also admitted in District of Columbia

May 12, 1999

Constance Drautz  
530 W. Evelyn Avenue  
Louisville, Kentucky 40215

**Re: Public Notice - Kentucky Public Service Commission  
Docket No. 99-182**

Dear Ms. Drautz:

WirelessCo., L.P., doing business in Kentucky as Sprint Spectrum, L.P., has applied to the Public Service Commission of Kentucky for a Certificate of Public Convenience and Necessity to construct and operate a new facility to provide Personal Communications telecommunications service ("PCS"). The facility will include a 75 foot wood laminate monopole, with attached antennas extending upward for a total maximum height of 85 feet, and an equipment shelter to be located at 3910 South Fifth Street, Louisville, Jefferson County, Kentucky. The equipment shelter will be located inside an existing building adjacent to the proposed monopole site and will not be visible from the outside. This notification letter is provided to you pursuant to Commission's Administrative Regulations which govern construction of wireless telecommunications facilities. The monopole described in this letter is the same facility referred to in a similar notice letter you received dated May 13, 1999 as required by the Jefferson County Planning Commission.

The Commission invites your comments regarding the proposed construction. You also have the right to intervene in this matter. Your initial communication to the Commission should be received by the Commission within twenty (20) days of the date of this letter as shown above.

Your comments and request for intervention should be addressed to: Executive Director, Public Service Commission, P.O. Box 615, Frankfort, Kentucky 40502. Please refer to **Docket No. 99-182** in your correspondence.

Sincerely,

*Sandra F. Keene*

Mark W. Dobbins

Sandra F. Keene

Z 009 673 239

US Postal Service  
**Receipt for Certified Mail**  
No Insurance Coverage Provided.  
Do not use for International Mail (See reverse)

Constance Drautz  
530 W. Evelyn Avenue  
Louisville, Kentucky 40215

PS Form 3800, April 1995

Certified Fee	
Special Delivery Fee	
Restricted Delivery Fee	
Return Receipt Showing to Whom & Date Delivered	
Return Receipt Showing to Whom, Date, & Addressee's Address	
<b>TOTAL Postage &amp; Fees</b>	<b>\$</b>
Postmark or Date	

Fold at line over top of envelope to the right of the return address.

**CERTIFIED**

Z 009 673 239

**MAIL**



TILFORD, DOBBINS, ALEXANDER,  
BUCKAWAY & BLACK

ATTORNEYS AT LAW

1400 ONE RIVERFRONT PLAZA  
LOUISVILLE, KENTUCKY 40202

(502) 584-6137

STUART E. ALEXANDER, JR.  
WILLIAM A. BUCKAWAY, JR.  
CHARLES W. DOBBINS, JR.  
TERRELL L. BLACK  
JOHN M. NADER<sup>1</sup>  
MARK W. DOBBINS  
STUART E. ALEXANDER, III  
JOHN A. WILMES  
SANDRA F. KEENE  
THOMAS J. B. HURST  
H. KEVIN EDDINS<sup>1</sup>

CAROLYN K. BALLEISEN<sup>2</sup>

RANDOLPH NOE<sup>1</sup>  
MICHAEL G. KAREM<sup>4</sup>  
<sup>\*</sup> Of Counsel

HENRY J. TILFORD (1880-1968)  
CHARLES W. DOBBINS (1916-1992)  
DONALD H. BALLEISEN (1924-1993)  
LAWRENCE W. WETHERBY (1908-1994)

TELECOPIERS

(502) 584-2318

(502) 587-1806

<sup>1</sup> Also admitted in Indiana

<sup>2</sup> Also admitted in New York

<sup>3</sup> Also admitted in District of Columbia  
and Maryland

<sup>4</sup> Also admitted in District of Columbia

May 12, 1999

Michael and Glenda McCarty  
532 W. Evelyn Avenue  
Louisville, Kentucky 40215

**Re: Public Notice - Kentucky Public Service Commission  
Docket No. 99-182**

Dear Mr. and Mrs. McCarty:

WirelessCo., L.P., doing business in Kentucky as Sprint Spectrum, L.P., has applied to the Public Service Commission of Kentucky for a Certificate of Public Convenience and Necessity to construct and operate a new facility to provide Personal Communications telecommunications service ("PCS"). The facility will include a 75 foot wood laminate monopole, with attached antennas extending upward for a total maximum height of 85 feet, and an equipment shelter to be located at 3910 South Fifth Street, Louisville, Jefferson County, Kentucky. The equipment shelter will be located inside an existing building adjacent to the proposed monopole site and will not be visible from the outside. This notification letter is provided to you pursuant to Commission's Administrative Regulations which govern construction of wireless telecommunications facilities. The monopole described in this letter is the same facility referred to in a similar notice letter you received dated May 13, 1999 as required by the Jefferson County Planning Commission.

The Commission invites your comments regarding the proposed construction. You also have the right to intervene in this matter. Your initial communication to the Commission should be received by the Commission within twenty (20) days of the date of this letter as shown above.

Your comments and request for intervention should be addressed to: Executive Director, Public Service Commission, P.O. Box 615, Frankfort, Kentucky 40502. Please refer to **Docket No. 99-182** in your correspondence.

Sincerely,

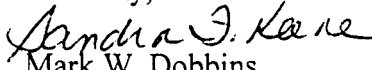

Mark W. Dobbins

Sandra F. Keene

Z 009 673 238

US Postal Service

**Receipt for Certified Mail**

No Insurance Coverage Provided.

Do not use for International Mail (See reverse)

Michael and Glenda McCarty  
532 W. Evelyn Avenue  
Louisville, Kentucky 40215

Certified Fee	
Special Delivery Fee	
Restricted Delivery Fee	
Return Receipt Showing to Whom & Date Delivered	
Return Receipt Showing to Whom, Date, & Addressee's Address	
<b>TOTAL Postage &amp; Fees</b>	<b>\$</b>
Postmark or Date	

PS Form 3800, April 1995

Fold at line over top of envelope to the right of the return address

**CERTIFIED**

Z 009 673 238

**MAIL**

TILFORD, DOBBINS, ALEXANDER,  
BUCKAWAY & BLACK

ATTORNEYS AT LAW

1400 ONE RIVERFRONT PLAZA  
LOUISVILLE, KENTUCKY 40202

(502) 584-6137

STUART E. ALEXANDER, JR.  
WILLIAM A. BUCKAWAY, JR.  
CHARLES W. DOBBINS, JR.  
TERRELL L. BLACK  
JOHN M. NADER<sup>3</sup>  
MARK W. DOBBINS  
STUART E. ALEXANDER, III  
JOHN A. WILMES  
SANDRA F. KEENE  
THOMAS J. B. HURST  
H. KEVIN EDDINS<sup>1</sup>

CAROLYN K. BALLEISEN<sup>2</sup>

RANDOLPH NOE<sup>1</sup>  
MICHAEL G. KAREM<sup>4</sup>  
\* Of Counsel

HENRY J. TILFORD (1880-1968)  
CHARLES W. DOBBINS (1916-1992)  
DONALD H. BALLEISEN (1924-1993)  
LAWRENCE W. WETHERBY (1908-1994)

TELECOPIERS  
(502) 584-2318  
(502) 587-1806

<sup>1</sup>Also admitted in Indiana

<sup>2</sup>Also admitted in New York

<sup>3</sup>Also admitted in District of Columbia  
and Maryland

<sup>4</sup>Also admitted in District of Columbia

May 12, 1999

Donna Wyatt  
512 1/2 Dresden Avenue  
Louisville, Kentucky 40215

**Re: Public Notice - Kentucky Public Service Commission  
Docket No. 99-182**

Dear Ms. Wyatt:

WirelessCo., L.P., doing business in Kentucky as Sprint Spectrum, L.P., has applied to the Public Service Commission of Kentucky for a Certificate of Public Convenience and Necessity to construct and operate a new facility to provide Personal Communications telecommunications service ("PCS"). The facility will include a 75 foot wood laminate monopole, with attached antennas extending upward for a total maximum height of 85 feet, and an equipment shelter to be located at 3910 South Fifth Street, Louisville, Jefferson County, Kentucky. The equipment shelter will be located inside an existing building adjacent to the proposed monopole site and will not be visible from the outside. This notification letter is provided to you pursuant to Commission's Administrative Regulations which govern construction of wireless telecommunications facilities. The monopole described in this letter is the same facility referred to in a similar notice letter you received dated May 13, 1999 as required by the Jefferson County Planning Commission.

The Commission invites your comments regarding the proposed construction. You also have the right to intervene in this matter. Your initial communication to the Commission should be received by the Commission within twenty (20) days of the date of this letter as shown above.

Your comments and request for intervention should be addressed to: Executive Director, Public Service Commission, P.O. Box 615, Frankfort, Kentucky 40502. Please refer to **Docket No. 99-182** in your correspondence.

Sincerely,

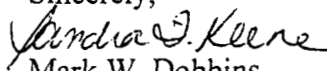

Mark W. Dobbins  
Sandra F. Keene

Z 009 673 355

US Postal Service

**Receipt for Certified Mail**

No Insurance Coverage Provided.

Do not use for International Mail (See reverse)

Donna Wyatt  
512 1/2 Dresden Avenue  
Louisville, Kentucky 40215

PS Form 3800, April 1995

Certified Fee	
Special Delivery Fee	
Restricted Delivery Fee	
Return Receipt Showing to Whom & Date Delivered	
Return Receipt Showing to Whom, Date, & Addressee's Address	
TOTAL Postage & Fees	\$
Postmark or Date	

Fold at line over top of envelope to the right of the return address

**CERTIFIED**

Z 009 673 355

**MAIL**

TILFORD, DOBBINS, ALEXANDER,  
BUCKAWAY & BLACK

ATTORNEYS AT LAW

1400 ONE RIVERFRONT PLAZA  
LOUISVILLE, KENTUCKY 40202

(502) 584-6137

STUART E. ALEXANDER, JR.  
WILLIAM A. BUCKAWAY, JR.  
CHARLES W. DOBBINS, JR.  
TERRELL L. BLACK  
JOHN M. NADER<sup>3</sup>  
MARK W. DOBBINS  
STUART E. ALEXANDER, III  
JOHN A. WILMES  
SANDRA F. KEENE  
THOMAS J. B. HURST  
H. KEVIN EDDINS<sup>1</sup>

CAROLYN K. BALLEISEN<sup>\*2</sup>

RANDOLPH NOE<sup>\*1</sup>  
MICHAEL G. KAREM<sup>\*4</sup>  
*\* Of Counsel*

HENRY J. TILFORD (1880-1968)  
CHARLES W. DOBBINS (1916-1992)  
DONALD H. BALLEISEN (1924-1993)  
LAWRENCE W. WETHERBY (1908-1994)

TELECOPIERS  
(502) 584-2318  
(502) 587-1806

<sup>1</sup>Also admitted in Indiana

<sup>2</sup>Also admitted in New York

<sup>3</sup>Also admitted in District of Columbia  
and Maryland

<sup>4</sup>Also admitted in District of Columbia

May 12, 1999

Mitchell and Leona Meeks  
7208 Rutledge Way  
Louisville, Kentucky 40258

**Re: Public Notice - Kentucky Public Service Commission  
Docket No. 99-182**

Dear Mr. and Mrs. Meeks:

WirelessCo., L.P., doing business in Kentucky as Sprint Spectrum, L.P., has applied to the Public Service Commission of Kentucky for a Certificate of Public Convenience and Necessity to construct and operate a new facility to provide Personal Communications telecommunications service ("PCS"). The facility will include a 75 foot wood laminate monopole, with attached antennas extending upward for a total maximum height of 85 feet, and an equipment shelter to be located at 3910 South Fifth Street, Louisville, Jefferson County, Kentucky. The equipment shelter will be located inside an existing building adjacent to the proposed monopole site and will not be visible from the outside. This notification letter is provided to you pursuant to Commission's Administrative Regulations which govern construction of wireless telecommunications facilities. The monopole described in this letter is the same facility referred to in a similar notice letter you received dated May 13, 1999 as required by the Jefferson County Planning Commission.

The Commission invites your comments regarding the proposed construction. You also have the right to intervene in this matter. Your initial communication to the Commission should be received by the Commission within twenty (20) days of the date of this letter as shown above.

Your comments and request for intervention should be addressed to: Executive Director, Public Service Commission, P.O. Box 615, Frankfort, Kentucky 40502. Please refer to **Docket No. 99-182** in your correspondence.

Sincerely,

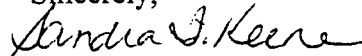

Mark W. Dobbins

Sandra F. Keene

Z 009 673 353

US Postal Service

**Receipt for Certified Mail**

No Insurance Coverage Provided.

Do not use for International Mail (See reverse)

Sent to

Mitchell and Leona Meeks  
7208 Rutledge Way  
Louisville, Kentucky 40258

PS Form 3800, April 1995

Certified Fee	
Special Delivery Fee	
Restricted Delivery Fee	
Return Receipt Showing to Whom & Date Delivered	
Return Receipt Showing to Whom, Date, & Addressee's Address	
<b>TOTAL Postage &amp; Fees</b>	<b>\$</b>
Postmark or Date	

Fold at line over top of envelope to the right of the return address

**CERTIFIED**

Z 009 673 353

**MAIL**

TILFORD, DOBBINS, ALEXANDER,  
BUCKAWAY & BLACK

ATTORNEYS AT LAW

1400 ONE RIVERFRONT PLAZA  
LOUISVILLE, KENTUCKY 40202

(502) 584-6137

STUART E. ALEXANDER, JR.  
WILLIAM A. BUCKAWAY, JR.  
CHARLES W. DOBBINS, JR.  
TERRELL L. BLACK  
JOHN M. NADER<sup>3</sup>  
MARK W. DOBBINS  
STUART E. ALEXANDER, III  
JOHN A. WILMES  
SANDRA F. KEENE  
THOMAS J. B. HURST  
H. KEVIN EDDINS<sup>1</sup>

CAROLYN K. BALLEISEN<sup>2</sup>

RANDOLPH NOE<sup>1</sup>  
MICHAEL G. KAREM<sup>4</sup>  
<sup>\*</sup> Of Counsel

HENRY J. TILFORD (1880-1968)  
CHARLES W. DOBBINS (1916-1992)  
DONALD H. BALLEISEN (1924-1993)  
LAWRENCE W. WETHERBY (1908-1994)

TELECOPIERS  
(502) 584-2318  
(502) 587-1806

<sup>1</sup> Also admitted in Indiana

<sup>2</sup> Also admitted in New York

<sup>3</sup> Also admitted in District of Columbia  
and Maryland

<sup>4</sup> Also admitted in District of Columbia

May 12, 1999

James Arnold  
514 Dresden Avenue  
Louisville, Kentucky 40215

**Re: Public Notice - Kentucky Public Service Commission  
Docket No. 99-182**

Dear Mr. Arnold:

WirelessCo., L.P., doing business in Kentucky as Sprint Spectrum, L.P., has applied to the Public Service Commission of Kentucky for a Certificate of Public Convenience and Necessity to construct and operate a new facility to provide Personal Communications telecommunications service ("PCS"). The facility will include a 75 foot wood laminate monopole, with attached antennas extending upward for a total maximum height of 85 feet, and an equipment shelter to be located at 3910 South Fifth Street, Louisville, Jefferson County, Kentucky. The equipment shelter will be located inside an existing building adjacent to the proposed monopole site and will not be visible from the outside. This notification letter is provided to you pursuant to Commission's Administrative Regulations which govern construction of wireless telecommunications facilities. The monopole described in this letter is the same facility referred to in a similar notice letter you received dated May 13, 1999 as required by the Jefferson County Planning Commission.

The Commission invites your comments regarding the proposed construction. You also have the right to intervene in this matter. Your initial communication to the Commission should be received by the Commission within twenty (20) days of the date of this letter as shown above.

Your comments and request for intervention should be addressed to: Executive Director, Public Service Commission, P.O. Box 615, Frankfort, Kentucky 40502. Please refer to **Docket No. 99-182** in your correspondence.

Sincerely,

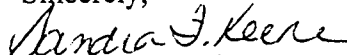

Mark W. Dobbins

Sandra F. Keene

Z 009 673 354

US Postal Service

**Receipt for Certified Mail**

No Insurance Coverage Provided.

Do not use for International Mail (See reverse)

James Arnold

514 Dresden Avenue

Louisville, Kentucky 40215

PS Form 3800, April 1995

Certified Fee	
Special Delivery Fee	
Restricted Delivery Fee	
Return Receipt Showing to Whom & Date Delivered	
Return Receipt Showing to Whom, Date, & Addressee's Address	
TOTAL Postage & Fees	\$
Postmark or Date	

Fold at line over top of envelope to the right of the return address

**CERTIFIED**

Z 009 673 354

**MAIL**



TILFORD, DOBBINS, ALEXANDER,  
BUCKAWAY & BLACK

ATTORNEYS AT LAW

1400 ONE RIVERFRONT PLAZA  
LOUISVILLE, KENTUCKY 40202

(502) 584-6137

HENRY J. TILFORD (1880-1968)  
CHARLES W. DOBBINS (1916-1992)  
DONALD H. BALLEISEN (1924-1993)  
LAWRENCE W. WETHERBY (1908-1994)

TELECOPIERS

(502) 584-2318

(502) 587-1806

<sup>1</sup>Also admitted in Indiana

<sup>2</sup>Also admitted in New York

<sup>3</sup>Also admitted in District of Columbia  
and Maryland

<sup>4</sup>Also admitted in District of Columbia

STUART E. ALEXANDER, JR.  
WILLIAM A. BUCKAWAY, JR.  
CHARLES W. DOBBINS, JR.  
TERRELL L. BLACK  
JOHN M. NADER<sup>3</sup>  
MARK W. DOBBINS  
STUART E. ALEXANDER, III  
JOHN A. WILMES  
SANDRA F. KEENE  
THOMAS J. B. HURST  
H. KEVIN EDDINS<sup>1</sup>

CAROLYN K. BALLEISEN<sup>2</sup>

RANDOLPH NOE<sup>1</sup>  
MICHAEL G. KAREM<sup>4</sup>  
\* Of Counsel

May 12, 1999

Malcolm and Marie Taylor  
512 Dresden Avenue  
Louisville, Kentucky 40215

Re: **Public Notice - Kentucky Public Service Commission**  
**Docket No. 99-182**

Dear Mr. and Mrs. Taylor:

WirelessCo., L.P., doing business in Kentucky as Sprint Spectrum, L.P., has applied to the Public Service Commission of Kentucky for a Certificate of Public Convenience and Necessity to construct and operate a new facility to provide Personal Communications telecommunications service ("PCS"). The facility will include a 75 foot wood laminate monopole, with attached antennas extending upward for a total maximum height of 85 feet, and an equipment shelter to be located at 3910 South Fifth Street, Louisville, Jefferson County, Kentucky. The equipment shelter will be located inside an existing building adjacent to the proposed monopole site and will not be visible from the outside. This notification letter is provided to you pursuant to Commission's Administrative Regulations which govern construction of wireless telecommunications facilities. The monopole described in this letter is the same facility referred to in a similar notice letter you received dated May 13, 1999 as required by the Jefferson County Planning Commission.

The Commission invites your comments regarding the proposed construction. You also have the right to intervene in this matter. Your initial communication to the Commission should be received by the Commission within twenty (20) days of the date of this letter as shown above.

Your comments and request for intervention should be addressed to: Executive Director, Public Service Commission, P.O. Box 615, Frankfort, Kentucky 40502. Please refer to **Docket No. 99-182** in your correspondence.

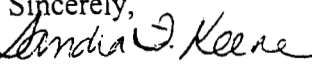
Sincerely,  
  
Mark W. Dobbins  
Sandra F. Keene

Z 009 673 356

US Postal Service  
**Receipt for Certified Mail**  
No Insurance Coverage Provided.  
Do not use for International Mail (See reverse)

Malcolm and Marie Taylor  
512 Dresden Avenue  
Louisville, Kentucky 40215

Certified Fee	
Special Delivery Fee	
Restricted Delivery Fee	
Return Receipt Showing to Whom & Date Delivered	
Return Receipt Showing to Whom, Date, & Addressee's Address	
<b>TOTAL Postage &amp; Fees</b>	<b>\$</b>
Postmark or Date	

PS Form 3800, April 1995

Fold at line over top of envelope to the right of the return address

**CERTIFIED**

Z 009 673 356

**MAIL**

TILFORD, DOBBINS, ALEXANDER,  
BUCKAWAY & BLACK

ATTORNEYS AT LAW

1400 ONE RIVERFRONT PLAZA  
LOUISVILLE, KENTUCKY 40202

(502) 584-6137

STUART E. ALEXANDER, JR.  
WILLIAM A. BUCKAWAY, JR.  
CHARLES W. DOBBINS, JR.  
TERRELL L. BLACK  
JOHN M. NADER<sup>3</sup>  
MARK W. DOBBINS  
STUART E. ALEXANDER, III  
JOHN A. WILMES  
SANDRA F. KEENE  
THOMAS J. B. HURST  
H. KEVIN EDDINS<sup>1</sup>

CAROLYN K. BALLEISEN<sup>2</sup>

RANDOLPH NOE<sup>1</sup>  
MICHAEL G. KAREM<sup>4</sup>  
*\* Of Counsel*

Laurel and Linda Palm  
601 West Evelyn Avenue  
Louisville, Kentucky 40215

**Re: Public Notice - Kentucky Public Service Commission  
Docket No. 99-182**

Dear Mr. and Mrs. Palm:

WirelessCo., L.P., doing business in Kentucky as Sprint Spectrum, L.P., has applied to the Public Service Commission of Kentucky for a Certificate of Public Convenience and Necessity to construct and operate a new facility to provide Personal Communications telecommunications service ("PCS"). The facility will include a 75 foot wood laminate monopole, with attached antennas extending upward for a total maximum height of 85 feet, and an equipment shelter to be located at 3910 South Fifth Street, Louisville, Jefferson County, Kentucky. The equipment shelter will be located inside an existing building adjacent to the proposed monopole site and will not be visible from the outside. This notification letter is provided to you pursuant to Commission's Administrative Regulations which govern construction of wireless telecommunications facilities. The monopole described in this letter is the same facility referred to in a similar notice letter you received dated May 13, 1999 as required by the Jefferson County Planning Commission.

The Commission invites your comments regarding the proposed construction. You also have the right to intervene in this matter. Your initial communication to the Commission should be received by the Commission within twenty (20) days of the date of this letter as shown above.

Your comments and request for intervention should be addressed to: Executive Director, Public Service Commission, P.O. Box 615, Frankfort, Kentucky 40502. Please refer to **Docket No. 99-182** in your correspondence.

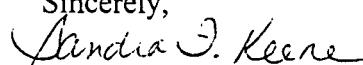
Sincerely,  
  
Mark W. Dobbins  
Sandra F. Keene

HENRY J. TILFORD (1880-1968)  
CHARLES W. DOBBINS (1916-1992)  
DONALD H. BALLEISEN (1924-1993)  
LAWRENCE W. WETHERBY (1908-1994)

TELECOPIERS  
(502) 584-2318  
(502) 587-1806

<sup>1</sup>Also admitted in Indiana

<sup>2</sup>Also admitted in New York

<sup>3</sup>Also admitted in District of Columbia  
and Maryland

<sup>4</sup>Also admitted in District of Columbia

May 12, 1999

Z 009 673 333

US Postal Service

**Receipt for Certified Mail**

No Insurance Coverage Provided.

Do not use for International Mail (See reverse)

Laurel and Linda Palm  
601 West Evelyn Avenue  
Louisville, Kentucky 40215

PS Form 3800, April 1995

Certified Fee	
Special Delivery Fee	
Restricted Delivery Fee	
Return Receipt Showing to Whom & Date Delivered	
Return Receipt Showing to Whom, Date, & Addressee's Address	
TOTAL Postage & Fees	\$
Postmark or Date	

Fold at line over top of envelope to the right of the return address

**CERTIFIED**

Z 009 673 333

**MAIL**

TILFORD, DOBBINS, ALEXANDER,  
BUCKAWAY & BLACK

ATTORNEYS AT LAW

1400 ONE RIVERFRONT PLAZA  
LOUISVILLE, KENTUCKY 40202

(502) 584-6137

STUART E. ALEXANDER, JR.  
WILLIAM A. BUCKAWAY, JR.  
CHARLES W. DOBBINS, JR.  
TERRELL L. BLACK  
JOHN M. NADER<sup>3</sup>  
MARK W. DOBBINS  
STUART E. ALEXANDER, III  
JOHN A. WILMES  
SANDRA F. KEENE  
THOMAS J. B. HURST  
H. KEVIN EDDINS<sup>1</sup>

CAROLYN K. BALLEISEN<sup>2</sup>

RANDOLPH NOE<sup>1</sup>  
MICHAEL G. KAREM<sup>4</sup>  
\* Of Counsel

Shereley and Ollie Long  
603 West Evelyn Avenue  
Louisville, Kentucky 40215

**Re: Public Notice - Kentucky Public Service Commission  
Docket No. 99-182**

Dear Mr. and Mrs. Long:

WirelessCo., L.P., doing business in Kentucky as Sprint Spectrum, L.P., has applied to the Public Service Commission of Kentucky for a Certificate of Public Convenience and Necessity to construct and operate a new facility to provide Personal Communications telecommunications service ("PCS"). The facility will include a 75 foot wood laminate monopole, with attached antennas extending upward for a total maximum height of 85 feet, and an equipment shelter to be located at 3910 South Fifth Street, Louisville, Jefferson County, Kentucky. The equipment shelter will be located inside an existing building adjacent to the proposed monopole site and will not be visible from the outside. This notification letter is provided to you pursuant to Commission's Administrative Regulations which govern construction of wireless telecommunications facilities. The monopole described in this letter is the same facility referred to in a similar notice letter you received dated May 13, 1999 as required by the Jefferson County Planning Commission.

The Commission invites your comments regarding the proposed construction. You also have the right to intervene in this matter. Your initial communication to the Commission should be received by the Commission within twenty (20) days of the date of this letter as shown above.

Your comments and request for intervention should be addressed to: Executive Director, Public Service Commission, P.O. Box 615, Frankfort, Kentucky 40502. Please refer to **Docket No. 99-182** in your correspondence.

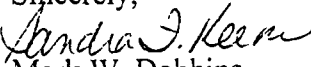
Sincerely,  
  
Mark W. Dobbins  
Sandra F. Keene

HENRY J. TILFORD (1880-1968)  
CHARLES W. DOBBINS (1916-1992)  
DONALD H. BALLEISEN (1924-1993)  
LAWRENCE W. WETHERBY (1908-1994)

TELECOPIERS  
(502) 584-2318  
(502) 587-1806

<sup>1</sup> Also admitted in Indiana  
<sup>2</sup> Also admitted in New York  
<sup>3</sup> Also admitted in District of Columbia  
and Maryland  
<sup>4</sup> Also admitted in District of Columbia

Z 009 673 332

US Postal Service

**Receipt for Certified Mail**

No Insurance Coverage Provided.

Do not use for International Mail (See reverse)

Shereley and Ollie Long

603 West Evelyn Avenue

Louisville, Kentucky 40215

PS Form 3800, April 1995

Certified Fee	
Special Delivery Fee	
Restricted Delivery Fee	
Return Receipt Showing to Whom & Date Delivered	
Return Receipt Showing to Whom, Date, & Addressee's Address	
TOTAL Postage & Fees	\$
Postmark or Date	

Fold at line over top of envelope to the right of the return address

**CERTIFIED**

Z 009 673 332

**MAIL**

TILFORD, DOBBINS, ALEXANDER,  
BUCKAWAY & BLACK

ATTORNEYS AT LAW

1400 ONE RIVERFRONT PLAZA  
LOUISVILLE, KENTUCKY 40202

(502) 584-6137

STUART E. ALEXANDER, JR.  
WILLIAM A. BUCKAWAY, JR.  
CHARLES W. DOBBINS, JR.  
TERRELL L. BLACK  
JOHN M. NADER<sup>3</sup>  
MARK W. DOBBINS  
STUART E. ALEXANDER, III  
JOHN A. WILMES  
SANDRA F. KEENE  
THOMAS J. B. HURST  
H. KEVIN EDDINS<sup>1</sup>

CAROLYN K. BALLEISEN<sup>2</sup>

RANDOLPH NOE<sup>1</sup>  
MICHAEL G. KAREM<sup>4</sup>  
*\* Of Counsel*

Gudrun Saldivar  
532 Dresden Avenue  
Louisville, Kentucky 40215

**Re: Public Notice - Kentucky Public Service Commission  
Docket No. 99-182**

Dear Mr. Saldivar:

WirelessCo., L.P., doing business in Kentucky as Sprint Spectrum, L.P., has applied to the Public Service Commission of Kentucky for a Certificate of Public Convenience and Necessity to construct and operate a new facility to provide Personal Communications telecommunications service ("PCS"). The facility will include a 75 foot wood laminate monopole, with attached antennas extending upward for a total maximum height of 85 feet, and an equipment shelter to be located at 3910 South Fifth Street, Louisville, Jefferson County, Kentucky. The equipment shelter will be located inside an existing building adjacent to the proposed monopole site and will not be visible from the outside. This notification letter is provided to you pursuant to Commission's Administrative Regulations which govern construction of wireless telecommunications facilities. The monopole described in this letter is the same facility referred to in a similar notice letter you received dated May 13, 1999 as required by the Jefferson County Planning Commission.

The Commission invites your comments regarding the proposed construction. You also have the right to intervene in this matter. Your initial communication to the Commission should be received by the Commission within twenty (20) days of the date of this letter as shown above.

Your comments and request for intervention should be addressed to: Executive Director, Public Service Commission, P.O. Box 615, Frankfort, Kentucky 40502. Please refer to **Docket No. 99-182** in your correspondence.

Sincerely,

*Sandra F. Keene*

Mark W. Dobbins

Sandra F. Keene

HENRY J. TILFORD (1880-1968)  
CHARLES W. DOBBINS (1916-1992)  
DONALD H. BALLEISEN (1924-1993)  
LAWRENCE W. WETHERBY (1908-1994)

TELECOPIERS

(502) 584-2318

(502) 587-1806

<sup>1</sup>Also admitted in Indiana

<sup>2</sup>Also admitted in New York

<sup>3</sup>Also admitted in District of Columbia  
and Maryland

<sup>4</sup>Also admitted in District of Columbia

May 12, 1999

Z 009 673 346

US Postal Service

**Receipt for Certified Mail**

No Insurance Coverage Provided.

Do not use for International Mail (See reverse)

Gudrun Saldivar  
532 Dresden Avenue  
Louisville, Kentucky 40215

PS Form 3800, April 1995

Certified Fee	
Special Delivery Fee	
Restricted Delivery Fee	
Return Receipt Showing to Whom & Date Delivered	
Return Receipt Showing to Whom, Date, & Addressee's Address	
TOTAL Postage & Fees	\$
Postmark or Date	

Fold at line over top of envelope to the right of the return address.

**CERTIFIED**

Z 009 673 346

**MAIL**



TILFORD, DOBBINS, ALEXANDER,  
BUCKAWAY & BLACK

ATTORNEYS AT LAW

1400 ONE RIVERFRONT PLAZA  
LOUISVILLE, KENTUCKY 40202

(502) 584-6137

STUART E. ALEXANDER, JR.  
WILLIAM A. BUCKAWAY, JR.  
CHARLES W. DOBBINS, JR.  
TERRELL L. BLACK  
JOHN M. NADER<sup>3</sup>  
MARK W. DOBBINS  
STUART E. ALEXANDER, III  
JOHN A. WILMES  
SANDRA F. KEENE  
THOMAS J. B. HURST  
H. KEVIN EDDINS<sup>1</sup>

CAROLYN K. BALLEISEN<sup>2</sup>

RANDOLPH NOE<sup>1</sup>  
MICHAEL G. KAREM<sup>4</sup>  
\* Of Counsel

HENRY J. TILFORD (1880-1968)  
CHARLES W. DOBBINS (1916-1992)  
DONALD H. BALLEISEN (1924-1993)  
LAWRENCE W. WETHERBY (1908-1994)

TELECOPIERS  
(502) 584-2318  
(502) 587-1806

<sup>1</sup>Also admitted in Indiana

<sup>2</sup>Also admitted in New York

<sup>3</sup>Also admitted in District of Columbia  
and Maryland

<sup>4</sup>Also admitted in District of Columbia

May 12, 1999

Michael Bunnell  
3751 Southern Parkway  
Louisville, Kentucky 40214

**Re: Public Notice - Kentucky Public Service Commission  
Docket No. 99-182**

Dear Mr. Bunnell:

WirelessCo., L.P., doing business in Kentucky as Sprint Spectrum, L.P., has applied to the Public Service Commission of Kentucky for a Certificate of Public Convenience and Necessity to construct and operate a new facility to provide Personal Communications telecommunications service ("PCS"). The facility will include a 75 foot wood laminate monopole, with attached antennas extending upward for a total maximum height of 85 feet, and an equipment shelter to be located at 3910 South Fifth Street, Louisville, Jefferson County, Kentucky. The equipment shelter will be located inside an existing building adjacent to the proposed monopole site and will not be visible from the outside. This notification letter is provided to you pursuant to Commission's Administrative Regulations which govern construction of wireless telecommunications facilities. The monopole described in this letter is the same facility referred to in a similar notice letter you received dated May 13, 1999 as required by the Jefferson County Planning Commission.

The Commission invites your comments regarding the proposed construction. You also have the right to intervene in this matter. Your initial communication to the Commission should be received by the Commission within twenty (20) days of the date of this letter as shown above.

Your comments and request for intervention should be addressed to: Executive Director, Public Service Commission, P.O. Box 615, Frankfort, Kentucky 40502. Please refer to **Docket No. 99-182** in your correspondence.

Sincerely,



Mark W. Dobbins

Sandra F. Keene

Z 009 673 357

US Postal Service

**Receipt for Certified Mail**

No Insurance Coverage Provided.

Do not use for International Mail (See reverse)

Michael Bunnell  
3751 Southern Parkway  
Louisville, Kentucky 40214

PS Form 3800, April 1995

Certified Fee	
Special Delivery Fee	
Restricted Delivery Fee	
Return Receipt Showing to Whom & Date Delivered	
Return Receipt Showing to Whom, Date, & Addressee's Address	
TOTAL Postage & Fees	\$
Postmark or Date	

Fold at line over top of envelope to the right of the return address

**CERTIFIED**

Z 009 673 357

**MAIL**

TILFORD, DOBBINS, ALEXANDER,  
BUCKAWAY & BLACK

ATTORNEYS AT LAW

1400 ONE RIVERFRONT PLAZA  
LOUISVILLE, KENTUCKY 40202

(502) 584-6137

STUART E. ALEXANDER, JR.  
WILLIAM A. BUCKAWAY, JR.  
CHARLES W. DOBBINS, JR.  
TERRELL L. BLACK  
JOHN M. NADER<sup>3</sup>  
MARK W. DOBBINS  
STUART E. ALEXANDER, III  
JOHN A. WILMES  
SANDRA F. KEENE  
THOMAS J. B. HURST  
H. KEVIN EDDINS<sup>1</sup>

CAROLYN K. BALLEISEN<sup>\*2</sup>

RANDOLPH NOE<sup>\*1</sup>  
MICHAEL G. KAREM<sup>\*4</sup>

*\* Of Counsel*

James and Effie Jennette  
6702 Gabriel Drive  
Louisville, Kentucky 40258

May 12, 1999

HENRY J. TILFORD (1880-1968)  
CHARLES W. DOBBINS (1916-1992)  
DONALD H. BALLEISEN (1924-1993)  
LAWRENCE W. WETHERBY (1908-1994)

TELECOPIERS  
(502) 584-2318  
(502) 587-1806

<sup>1</sup>Also admitted in Indiana

<sup>2</sup>Also admitted in New York

<sup>3</sup>Also admitted in District of Columbia  
and Maryland

<sup>4</sup>Also admitted in District of Columbia

**Re: Public Notice - Kentucky Public Service Commission  
Docket No. 99-182**

Dear Mr. and Mrs. Jennette:

WirelessCo., L.P., doing business in Kentucky as Sprint Spectrum, L.P., has applied to the Public Service Commission of Kentucky for a Certificate of Public Convenience and Necessity to construct and operate a new facility to provide Personal Communications telecommunications service ("PCS"). The facility will include a 75 foot wood laminate monopole, with attached antennas extending upward for a total maximum height of 85 feet, and an equipment shelter to be located at 3910 South Fifth Street, Louisville, Jefferson County, Kentucky. The equipment shelter will be located inside an existing building adjacent to the proposed monopole site and will not be visible from the outside. This notification letter is provided to you pursuant to Commission's Administrative Regulations which govern construction of wireless telecommunications facilities. The monopole described in this letter is the same facility referred to in a similar notice letter you received dated May 13, 1999 as required by the Jefferson County Planning Commission.

The Commission invites your comments regarding the proposed construction. You also have the right to intervene in this matter. Your initial communication to the Commission should be received by the Commission within twenty (20) days of the date of this letter as shown above.

Your comments and request for intervention should be addressed to: Executive Director, Public Service Commission, P.O. Box 615, Frankfort, Kentucky 40502. Please refer to **Docket No. 99-182** in your correspondence.

Sincerely,

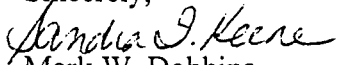

Mark W. Dobbins

Sandra F. Keene

Z 009 673 347

US Postal Service

**Receipt for Certified Mail**

No Insurance Coverage Provided.

Do not use for International Mail (See reverse)

James and Effie Jennette

6702 Gabriel Drive

Louisville, Kentucky 40258

PS Form 3800, April 1995

Certified Fee	
Special Delivery Fee	
Restricted Delivery Fee	
Return Receipt Showing to Whom & Date Delivered	
Return Receipt Showing to Whom, Date, & Addressee's Address	
TOTAL Postage & Fees	\$
Postmark or Date	

Fold at line over top of envelope to the right of the return address

**CERTIFIED**

Z 009 673 347

**MAIL**

TILFORD, DOBBINS, ALEXANDER,  
BUCKAWAY & BLACK

ATTORNEYS AT LAW

1400 ONE RIVERFRONT PLAZA  
LOUISVILLE, KENTUCKY 40202

(502) 584-6137

STUART E. ALEXANDER, JR.  
WILLIAM A. BUCKAWAY, JR.  
CHARLES W. DOBBINS, JR.  
TERRELL L. BLACK  
JOHN M. NADER<sup>3</sup>  
MARK W. DOBBINS  
STUART E. ALEXANDER, III  
JOHN A. WILMES  
SANDRA F. KEENE  
THOMAS J. B. HURST  
H. KEVIN EDDINS<sup>1</sup>

CAROLYN K. BALLEISEN<sup>2</sup>

RANDOLPH NOE<sup>1</sup>  
MICHAEL G. KAREM<sup>4</sup>  
\* Of Counsel

HENRY J. TILFORD (1880-1968)  
CHARLES W. DOBBINS (1916-1992)  
DONALD H. BALLEISEN (1924-1993)  
LAWRENCE W. WETHERBY (1908-1994)

TELECOPIERS  
(502) 584-2318  
(502) 587-1806

<sup>1</sup> Also admitted in Indiana  
<sup>2</sup> Also admitted in New York  
<sup>3</sup> Also admitted in District of Columbia  
and Maryland  
<sup>4</sup> Also admitted in District of Columbia

May 12, 1999

Stephen Strode  
3930 Southern Parkway  
Louisville, Kentucky 40214

Re: **Public Notice - Kentucky Public Service Commission**  
**Docket No. 99-182**

Dear Mr. Strode:

WirelessCo., L.P., doing business in Kentucky as Sprint Spectrum, L.P., has applied to the Public Service Commission of Kentucky for a Certificate of Public Convenience and Necessity to construct and operate a new facility to provide Personal Communications telecommunications service ("PCS"). The facility will include a 75 foot wood laminate monopole, with attached antennas extending upward for a total maximum height of 85 feet, and an equipment shelter to be located at 3910 South Fifth Street, Louisville, Jefferson County, Kentucky. The equipment shelter will be located inside an existing building adjacent to the proposed monopole site and will not be visible from the outside. This notification letter is provided to you pursuant to Commission's Administrative Regulations which govern construction of wireless telecommunications facilities. The monopole described in this letter is the same facility referred to in a similar notice letter you received dated May 13, 1999 as required by the Jefferson County Planning Commission.

The Commission invites your comments regarding the proposed construction. You also have the right to intervene in this matter. Your initial communication to the Commission should be received by the Commission within twenty (20) days of the date of this letter as shown above.

Your comments and request for intervention should be addressed to: Executive Director, Public Service Commission, P.O. Box 615, Frankfort, Kentucky 40502. Please refer to **Docket No. 99-182** in your correspondence.

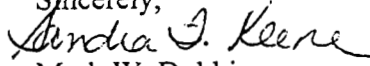
Sincerely,  
  
Mark W. Dobbins  
Sandra F. Keene

Z 009 673 219

US Postal Service  
**Receipt for Certified Mail**  
No Insurance Coverage Provided.  
Do not use for International Mail (See reverse)

Stephen Strode  
3930 Southern Parkway  
Louisville, Kentucky 40214

PS Form 3800, April 1995

Certified Fee	
Special Delivery Fee	
Restricted Delivery Fee	
Return Receipt Showing to Whom & Date Delivered	
Return Receipt Showing to Whom, Date, & Addressee's Address	
TOTAL Postage & Fees	\$
Postmark or Date	

Fold at line over top of envelope to the right of the return address

**CERTIFIED**

Z 009 673 219

**MAIL**

TILFORD, DOBBINS, ALEXANDER,  
BUCKAWAY & BLACK

ATTORNEYS AT LAW

1400 ONE RIVERFRONT PLAZA  
LOUISVILLE, KENTUCKY 40202

(502) 584-6137

STUART E. ALEXANDER, JR.  
WILLIAM A. BUCKAWAY, JR.  
CHARLES W. DOBBINS, JR.  
TERRELL L. BLACK  
JOHN M. NADER<sup>3</sup>  
MARK W. DOBBINS  
STUART E. ALEXANDER, III  
JOHN A. WILMES  
SANDRA F. KEENE  
THOMAS J. B. HURST  
H. KEVIN EDDINS<sup>1</sup>

CAROLYN K. BALLEISEN<sup>2</sup>

RANDOLPH NOE<sup>1</sup>  
MICHAEL G. KAREM<sup>4</sup>  
\* Of Counsel

HENRY J. TILFORD (1880-1968)  
CHARLES W. DOBBINS (1916-1992)  
DONALD H. BALLEISEN (1924-1993)  
LAWRENCE W. WETHERBY (1908-1994)

TELECOPIERS  
(502) 584-2318  
(502) 587-1806

<sup>1</sup> Also admitted in Indiana

<sup>2</sup> Also admitted in New York

<sup>3</sup> Also admitted in District of Columbia  
and Maryland

<sup>4</sup> Also admitted in District of Columbia

May 12, 1999

Robert Humphrey  
4214 Taylor Blvd., Apt. #1  
Louisville, Kentucky 40215

**Re: Public Notice - Kentucky Public Service Commission  
Docket No. 99-182**

Dear Mr. Humphrey:

WirelessCo., L.P., doing business in Kentucky as Sprint Spectrum, L.P., has applied to the Public Service Commission of Kentucky for a Certificate of Public Convenience and Necessity to construct and operate a new facility to provide Personal Communications telecommunications service ("PCS"). The facility will include a 75 foot wood laminate monopole, with attached antennas extending upward for a total maximum height of 85 feet, and an equipment shelter to be located at 3910 South Fifth Street, Louisville, Jefferson County, Kentucky. The equipment shelter will be located inside an existing building adjacent to the proposed monopole site and will not be visible from the outside. This notification letter is provided to you pursuant to Commission's Administrative Regulations which govern construction of wireless telecommunications facilities. The monopole described in this letter is the same facility referred to in a similar notice letter you received dated May 13, 1999 as required by the Jefferson County Planning Commission.

The Commission invites your comments regarding the proposed construction. You also have the right to intervene in this matter. Your initial communication to the Commission should be received by the Commission within twenty (20) days of the date of this letter as shown above.

Your comments and request for intervention should be addressed to: Executive Director, Public Service Commission, P.O. Box 615, Frankfort, Kentucky 40502. Please refer to **Docket No. 99-182** in your correspondence.

Sincerely,

*Sandra F. Keene*

Mark W. Dobbins

Sandra F. Keene

Z 009 673 218

US Postal Service  
**Receipt for Certified Mail**  
No Insurance Coverage Provided.  
Do not use for International Mail (See reverse)

Robert Humphrey  
4214 Taylor Blvd., Apt. #1  
Louisville, Kentucky 40215

Certified Fee	
Special Delivery Fee	
Restricted Delivery Fee	
Return Receipt Showing to Whom & Date Delivered	
Return Receipt Showing to Whom, Date, & Addressee's Address	
TOTAL Postage & Fees	\$
Postmark or Date	

PS Form 3800, April 1995

Fold at line over top of envelope to the right of the return address

**CERTIFIED**

Z 009 673 218

**MAIL**



TILFORD, DOBBINS, ALEXANDER,  
BUCKAWAY & BLACK

ATTORNEYS AT LAW

1400 ONE RIVERFRONT PLAZA  
LOUISVILLE, KENTUCKY 40202

(502) 584-6137

STUART E. ALEXANDER, JR.  
WILLIAM A. BUCKAWAY, JR.  
CHARLES W. DOBBINS, JR.  
TERRELL L. BLACK  
JOHN M. NADER<sup>3</sup>  
MARK W. DOBBINS  
STUART E. ALEXANDER, III  
JOHN A. WILMES  
SANDRA F. KEENE  
THOMAS J. B. HURST  
H. KEVIN EDDINS<sup>1</sup>

CAROLYN K. BALLEISEN<sup>2</sup>

RANDOLPH NOE<sup>\*1</sup>  
MICHAEL G. KAREM<sup>\*4</sup>  
<sup>\*</sup> Of Counsel

HENRY J. TILFORD (1880-1968)  
CHARLES W. DOBBINS (1916-1992)  
DONALD H. BALLEISEN (1924-1993)  
LAWRENCE W. WETHERBY (1908-1994)

TELECOPIERS  
(502) 584-2318  
(502) 587-1806

<sup>1</sup>Also admitted in Indiana

<sup>2</sup>Also admitted in New York

<sup>3</sup>Also admitted in District of Columbia  
and Maryland

<sup>4</sup>Also admitted in District of Columbia

May 12, 1999

Linda Kincade  
510 W. Evelyn Avenue  
Louisville, Kentucky 40215

**Re: Public Notice - Kentucky Public Service Commission  
Docket No. 99-182**

Dear Ms. Kincade:

WirelessCo., L.P., doing business in Kentucky as Sprint Spectrum, L.P., has applied to the Public Service Commission of Kentucky for a Certificate of Public Convenience and Necessity to construct and operate a new facility to provide Personal Communications telecommunications service ("PCS"). The facility will include a 75 foot wood laminate monopole, with attached antennas extending upward for a total maximum height of 85 feet, and an equipment shelter to be located at 3910 South Fifth Street, Louisville, Jefferson County, Kentucky. The equipment shelter will be located inside an existing building adjacent to the proposed monopole site and will not be visible from the outside. This notification letter is provided to you pursuant to Commission's Administrative Regulations which govern construction of wireless telecommunications facilities. The monopole described in this letter is the same facility referred to in a similar notice letter you received dated May 13, 1999 as required by the Jefferson County Planning Commission.

The Commission invites your comments regarding the proposed construction. You also have the right to intervene in this matter. Your initial communication to the Commission should be received by the Commission within twenty (20) days of the date of this letter as shown above.

Your comments and request for intervention should be addressed to: Executive Director, Public Service Commission, P.O. Box 615, Frankfort, Kentucky 40502. Please refer to **Docket No. 99-182** in your correspondence.

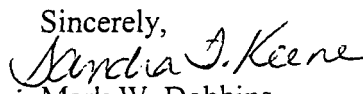
Sincerely,  
  
Mark W. Dobbins  
Sandra F. Keene

Z 009 673 248

US Postal Service  
**Receipt for Certified Mail**  
No Insurance Coverage Provided.

Do not use for International Mail (Certified Mail)  
Linda Kincade  
510 W. Evelyn Avenue  
Louisville, Kentucky 40215

PS Form 3800, April 1995

Certified Fee	
Special Delivery Fee	
Restricted Delivery Fee	
Return Receipt Showing to Whom & Date Delivered	
Return Receipt Showing to Whom, Date, & Addressee's Address	
TOTAL Postage & Fees	\$
Postmark or Date	

Fold at line over top of envelope to the right of the return address

**CERTIFIED**

Z 009 673 248

**MAIL**

TILFORD, DOBBINS, ALEXANDER,  
BUCKAWAY & BLACK

ATTORNEYS AT LAW

1400 ONE RIVERFRONT PLAZA  
LOUISVILLE, KENTUCKY 40202

(502) 584-6137

STUART E. ALEXANDER, JR.  
WILLIAM A. BUCKAWAY, JR.  
CHARLES W. DOBBINS, JR.  
TERRELL L. BLACK  
JOHN M. NADER<sup>3</sup>  
MARK W. DOBBINS  
STUART E. ALEXANDER, III  
JOHN A. WILMES  
SANDRA F. KEENE  
THOMAS J. B. HURST  
H. KEVIN EDDINS<sup>1</sup>

CAROLYN K. BALLEISEN<sup>2</sup>

RANDOLPH NOE<sup>1</sup>  
MICHAEL G. KAREM<sup>4</sup>  
<sup>\*</sup> Of Counsel

Jean Murphy  
310 W. Kenwood Way  
Louisville, Kentucky 40214

**Re: Public Notice - Kentucky Public Service Commission  
Docket No. 99-182**

Dear Ms. Murphy:

WirelessCo., L.P., doing business in Kentucky as Sprint Spectrum, L.P., has applied to the Public Service Commission of Kentucky for a Certificate of Public Convenience and Necessity to construct and operate a new facility to provide Personal Communications telecommunications service ("PCS"). The facility will include a 75 foot wood laminate monopole, with attached antennas extending upward for a total maximum height of 85 feet, and an equipment shelter to be located at 3910 South Fifth Street, Louisville, Jefferson County, Kentucky. The equipment shelter will be located inside an existing building adjacent to the proposed monopole site and will not be visible from the outside. This notification letter is provided to you pursuant to Commission's Administrative Regulations which govern construction of wireless telecommunications facilities. The monopole described in this letter is the same facility referred to in a similar notice letter you received dated May 13, 1999 as required by the Jefferson County Planning Commission.

The Commission invites your comments regarding the proposed construction. You also have the right to intervene in this matter. Your initial communication to the Commission should be received by the Commission within twenty (20) days of the date of this letter as shown above.

Your comments and request for intervention should be addressed to: Executive Director, Public Service Commission, P.O. Box 615, Frankfort, Kentucky 40502. Please refer to **Docket No. 99-182** in your correspondence.

Sincerely,

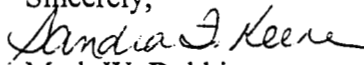

Mark W. Dobbins  
Sandra F. Keene

HENRY J. TILFORD (1880-1968)  
CHARLES W. DOBBINS (1916-1992)  
DONALD H. BALLEISEN (1924-1993)  
LAWRENCE W. WETHERBY (1908-1994)

TELECOPIERS  
(502) 584-2318  
(502) 587-1806

<sup>1</sup> Also admitted in Indiana

<sup>2</sup> Also admitted in New York

<sup>3</sup> Also admitted in District of Columbia  
and Maryland

<sup>4</sup> Also admitted in District of Columbia

May 12, 1999

Z 009 673 349

US Postal Service

**Receipt for Certified Mail**

No Insurance Coverage Provided.

Do not use for International Mail (See reverse)

Jean Murphy  
310 W. Kenwood Way  
Louisville, Kentucky 40214

PS Form 3800, April 1995

Certified Fee	
Special Delivery Fee	
Restricted Delivery Fee	
Return Receipt Showing to Whom & Date Delivered	
Return Receipt Showing to Whom, Date, & Addressee's Address	
<b>TOTAL Postage &amp; Fees</b>	<b>\$</b>
Postmark or Date	

Fold at line over top of envelope to the right of the return address

**CERTIFIED**

Z 009 673 349

**MAIL**

TILFORD, DOBBINS, ALEXANDER,  
BUCKAWAY & BLACK

ATTORNEYS AT LAW

1400 ONE RIVERFRONT PLAZA  
LOUISVILLE, KENTUCKY 40202

(502) 584-6137

STUART E. ALEXANDER, JR.  
WILLIAM A. BUCKAWAY, JR.  
CHARLES W. DOBBINS, JR.  
TERRELL L. BLACK  
JOHN M. NADER<sup>3</sup>  
MARK W. DOBBINS  
STUART E. ALEXANDER, III  
JOHN A. WILMES  
SANDRA F. KEENE  
THOMAS J. B. HURST  
H. KEVIN EDDINS<sup>1</sup>

CAROLYN K. BALLEISEN<sup>2</sup>

RANDOLPH NOE<sup>1</sup>  
MICHAEL G. KAREM<sup>4</sup>

\* Of Counsel

Edna McClure  
522 Dresden Avenue  
Louisville, Kentucky 40215

May 12, 1999

HENRY J. TILFORD (1880-1968)  
CHARLES W. DOBBINS (1916-1992)  
DONALD H. BALLEISEN (1924-1993)  
LAWRENCE W. WETHERBY (1908-1994)

TELECOPIERS

(502) 584-2318

(502) 587-1806

<sup>1</sup> Also admitted in Indiana

<sup>2</sup> Also admitted in New York

<sup>3</sup> Also admitted in District of Columbia  
and Maryland

<sup>4</sup> Also admitted in District of Columbia

**Re: Public Notice - Kentucky Public Service Commission  
Docket No. 99-182**

Dear Ms. McClure:

WirelessCo., L.P., doing business in Kentucky as Sprint Spectrum, L.P., has applied to the Public Service Commission of Kentucky for a Certificate of Public Convenience and Necessity to construct and operate a new facility to provide Personal Communications telecommunications service ("PCS"). The facility will include a 75 foot wood laminate monopole, with attached antennas extending upward for a total maximum height of 85 feet, and an equipment shelter to be located at 3910 South Fifth Street, Louisville, Jefferson County, Kentucky. The equipment shelter will be located inside an existing building adjacent to the proposed monopole site and will not be visible from the outside. This notification letter is provided to you pursuant to Commission's Administrative Regulations which govern construction of wireless telecommunications facilities. The monopole described in this letter is the same facility referred to in a similar notice letter you received dated May 13, 1999 as required by the Jefferson County Planning Commission.

The Commission invites your comments regarding the proposed construction. You also have the right to intervene in this matter. Your initial communication to the Commission should be received by the Commission within twenty (20) days of the date of this letter as shown above.

Your comments and request for intervention should be addressed to: Executive Director, Public Service Commission, P.O. Box 615, Frankfort, Kentucky 40502. Please refer to **Docket No. 99-182** in your correspondence.

Sincerely,

*Sandra F. Keene*

Mark W. Dobbins

Sandra F. Keene

Z 009 673 350

US Postal Service

**Receipt for Certified Mail**

No Insurance Coverage Provided.

Do not use for International Mail (See reverse)

Sent to

Edna McClure  
522 Dresden Avenue  
Louisville, Kentucky 40215

PS Form 3800, April 1995

Original fee	
Special Delivery Fee	
Restricted Delivery Fee	
Return Receipt Showing to Whom & Date Delivered	
Return Receipt Showing to Whom, Date, & Addressee's Address	
<b>TOTAL Postage &amp; Fees</b>	<b>\$</b>
Postmark or Date	

Fold at line over top of envelope to the right of the return address

**CERTIFIED**

Z 009 673 350

**MAIL**

TILFORD, DOBBINS, ALEXANDER,  
BUCKAWAY & BLACK

ATTORNEYS AT LAW

1400 ONE RIVERFRONT PLAZA  
LOUISVILLE, KENTUCKY 40202

(502) 584-6137

STUART E. ALEXANDER, JR.  
WILLIAM A. BUCKAWAY, JR.  
CHARLES W. DOBBINS, JR.  
TERRELL L. BLACK  
JOHN M. NADER<sup>3</sup>  
MARK W. DOBBINS  
STUART E. ALEXANDER, III  
JOHN A. WILMES  
SANDRA F. KEENE  
THOMAS J. B. HURST  
H. KEVIN EDDINS<sup>1</sup>

CAROLYN K. BALLEISEN<sup>2</sup>

RANDOLPH NOE<sup>1</sup>  
MICHAEL G. KAREM<sup>4</sup>  
<sup>\*</sup> Of Counsel

Jean Murphy  
310 W. Kenwood Way  
Louisville, Kentucky 40214

May 12, 1999

HENRY J. TILFORD (1880-1968)  
CHARLES W. DOBBINS (1916-1992)  
DONALD H. BALLEISEN (1924-1993)  
LAWRENCE W. WETHERBY (1908-1994)

TELECOPIERS  
(502) 584-2318  
(502) 587-1806

<sup>1</sup> Also admitted in Indiana

<sup>2</sup> Also admitted in New York

<sup>3</sup> Also admitted in District of Columbia  
and Maryland

<sup>4</sup> Also admitted in District of Columbia

**Re: Public Notice - Kentucky Public Service Commission  
Docket No. 99-182**

Dear Ms. Murphy:

WirelessCo., L.P., doing business in Kentucky as Sprint Spectrum, L.P., has applied to the Public Service Commission of Kentucky for a Certificate of Public Convenience and Necessity to construct and operate a new facility to provide Personal Communications telecommunications service ("PCS"). The facility will include a 75 foot wood laminate monopole, with attached antennas extending upward for a total maximum height of 85 feet, and an equipment shelter to be located at 3910 South Fifth Street, Louisville, Jefferson County, Kentucky. The equipment shelter will be located inside an existing building adjacent to the proposed monopole site and will not be visible from the outside. This notification letter is provided to you pursuant to Commission's Administrative Regulations which govern construction of wireless telecommunications facilities. The monopole described in this letter is the same facility referred to in a similar notice letter you received dated May 13, 1999 as required by the Jefferson County Planning Commission.

The Commission invites your comments regarding the proposed construction. You also have the right to intervene in this matter. Your initial communication to the Commission should be received by the Commission within twenty (20) days of the date of this letter as shown above.

Your comments and request for intervention should be addressed to: Executive Director, Public Service Commission, P.O. Box 615, Frankfort, Kentucky 40502. Please refer to **Docket No. 99-182** in your correspondence.

Sincerely,

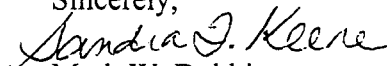

Mark W. Dobbins

Sandra F. Keene

Z 009 673 348

US Postal Service

**Receipt for Certified Mail**

No Insurance Coverage Provided.

Do not use for International Mail (See reverse)

Jean Murphy

310 W. Kenwood Way

Louisville, Kentucky 40214

PS Form 3800, April 1995

Certified Fee	
Special Delivery Fee	
Restricted Delivery Fee	
Return Receipt Showing to Whom & Date Delivered	
Return Receipt Showing to Whom, Date, & Addressee's Address	
TOTAL Postage & Fees	\$
Postmark or Date	

Fold at line over top of envelope to the right of the return address

**CERTIFIED**

Z 009 673 348

**MAIL**



TILFORD, DOBBINS, ALEXANDER,  
BUCKAWAY & BLACK

ATTORNEYS AT LAW

1400 ONE RIVERFRONT PLAZA  
LOUISVILLE, KENTUCKY 40202

(502) 584-6137

STUART E. ALEXANDER, JR.  
WILLIAM A. BUCKAWAY, JR.  
CHARLES W. DOBBINS, JR.  
TERRELL L. BLACK  
JOHN M. NADER<sup>3</sup>  
MARK W. DOBBINS  
STUART E. ALEXANDER, III  
JOHN A. WILMES  
SANDRA F. KEENE  
THOMAS J. B. HURST  
H. KEVIN EDDINS<sup>1</sup>

CAROLYN K. BALLEISEN<sup>2</sup>

RANDOLPH NOE<sup>1</sup>  
MICHAEL G. KAREM<sup>4</sup>  
\* Of Counsel

HENRY J. TILFORD (1880-1968)  
CHARLES W. DOBBINS (1916-1992)  
DONALD H. BALLEISEN (1924-1993)  
LAWRENCE W. WETHERBY (1908-1994)

TELECOPIERS  
(502) 584-2318  
(502) 587-1806

<sup>1</sup> Also admitted in Indiana

<sup>2</sup> Also admitted in New York

<sup>3</sup> Also admitted in District of Columbia  
and Maryland

<sup>4</sup> Also admitted in District of Columbia

May 12, 1999

Ruth and Roy Hulsey, Sr.  
520 Dresden Avenue  
Louisville, Kentucky 40215

**Re: Public Notice - Kentucky Public Service Commission  
Docket No. 99-182**

Dear Mr. and Mrs. Hulsey:

WirelessCo., L.P., doing business in Kentucky as Sprint Spectrum, L.P., has applied to the Public Service Commission of Kentucky for a Certificate of Public Convenience and Necessity to construct and operate a new facility to provide Personal Communications telecommunications service ("PCS"). The facility will include a 75 foot wood laminate monopole, with attached antennas extending upward for a total maximum height of 85 feet, and an equipment shelter to be located at 3910 South Fifth Street, Louisville, Jefferson County, Kentucky. The equipment shelter will be located inside an existing building adjacent to the proposed monopole site and will not be visible from the outside. This notification letter is provided to you pursuant to Commission's Administrative Regulations which govern construction of wireless telecommunications facilities. The monopole described in this letter is the same facility referred to in a similar notice letter you received dated May 13, 1999 as required by the Jefferson County Planning Commission.

The Commission invites your comments regarding the proposed construction. You also have the right to intervene in this matter. Your initial communication to the Commission should be received by the Commission within twenty (20) days of the date of this letter as shown above.

Your comments and request for intervention should be addressed to: Executive Director, Public Service Commission, P.O. Box 615, Frankfort, Kentucky 40502. Please refer to **Docket No. 99-182** in your correspondence.

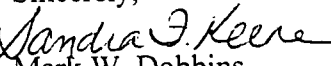
Sincerely,  
  
Mark W. Dobbins  
Sandra F. Keene

Z 009 673 351

US Postal Service

**Receipt for Certified Mail**

No Insurance Coverage Provided.

Do not use for International Mail (See reverse)

Sent to

Ruth and Roy Hulsey, Sr.  
520 Dresden Avenue  
Louisville, Kentucky 40215

PS Form 3800, April 1995

Special Delivery Fee	
Restricted Delivery Fee	
Return Receipt Showing to Whom & Date Delivered	
Return Receipt Showing to Whom, Date, & Addressee's Address	
TOTAL Postage & Fees	\$
Postmark or Date	

Fold at line over top of envelope to the right of the return address

**CERTIFIED**

Z 009 673 351

**MAIL**

TILFORD, DOBBINS, ALEXANDER,  
BUCKAWAY & BLACK

ATTORNEYS AT LAW

1400 ONE RIVERFRONT PLAZA  
LOUISVILLE, KENTUCKY 40202

(502) 584-6137

STUART E. ALEXANDER, JR.  
WILLIAM A. BUCKAWAY, JR.  
CHARLES W. DOBBINS, JR.  
TERRELL L. BLACK  
JOHN M. NADER<sup>3</sup>  
MARK W. DOBBINS  
STUART E. ALEXANDER, III  
JOHN A. WILMES  
SANDRA F. KEENE  
THOMAS J. B. HURST  
H. KEVIN EDDINS<sup>1</sup>

CAROLYN K. BALLEISEN<sup>2</sup>

RANDOLPH NOE<sup>1</sup>  
MICHAEL G. KAREM<sup>4</sup>  
\* Of Counsel

HENRY J. TILFORD (1880-1968)  
CHARLES W. DOBBINS (1916-1992)  
DONALD H. BALLEISEN (1924-1993)  
LAWRENCE W. WETHERBY (1908-1994)

TELECOPIERS

(502) 584-2318

(502) 587-1806

<sup>1</sup>Also admitted in Indiana

<sup>2</sup>Also admitted in New York

<sup>3</sup>Also admitted in District of Columbia  
and Maryland

<sup>4</sup>Also admitted in District of Columbia

May 12, 1999

Jean Murphy  
310 W. Kenwood Way  
Louisville, Kentucky

**Re: Public Notice - Kentucky Public Service Commission  
Docket No. 99-182**

Dear Ms. Murphy:

WirelessCo., L.P., doing business in Kentucky as Sprint Spectrum, L.P., has applied to the Public Service Commission of Kentucky for a Certificate of Public Convenience and Necessity to construct and operate a new facility to provide Personal Communications telecommunications service ("PCS"). The facility will include a 75 foot wood laminate monopole, with attached antennas extending upward for a total maximum height of 85 feet, and an equipment shelter to be located at 3910 South Fifth Street, Louisville, Jefferson County, Kentucky. The equipment shelter will be located inside an existing building adjacent to the proposed monopole site and will not be visible from the outside. This notification letter is provided to you pursuant to Commission's Administrative Regulations which govern construction of wireless telecommunications facilities. The monopole described in this letter is the same facility referred to in a similar notice letter you received dated May 13, 1999 as required by the Jefferson County Planning Commission.

The Commission invites your comments regarding the proposed construction. You also have the right to intervene in this matter. Your initial communication to the Commission should be received by the Commission within twenty (20) days of the date of this letter as shown above.

Your comments and request for intervention should be addressed to: Executive Director, Public Service Commission, P.O. Box 615, Frankfort, Kentucky 40502. Please refer to **Docket No. 99-182** in your correspondence.

Sincerely,

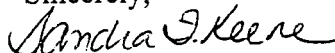

Mark W. Dobbins

Sandra F. Keene

Z 009 673 352

US Postal Service

**Receipt for Certified Mail**

No Insurance Coverage Provided.

Do not use for International Mail (See reverse)

Jean Murphy

310 W. Kenwood Way

Louisville, Kentucky

PS Form 3800, April 1995

Certified Fee	
Special Delivery Fee	
Restricted Delivery Fee	
Return Receipt Showing to Whom & Date Delivered	
Return Receipt Showing to Whom, Date, & Addressee's Address	
<b>TOTAL Postage &amp; Fees</b>	<b>\$</b>
Postmark or Date	

Fold at line over top of envelope to the right of the return address

**CERTIFIED**

Z 009 673 352

**MAIL**

TILFORD, DOBBINS, ALEXANDER,  
BUCKAWAY & BLACK

ATTORNEYS AT LAW

1400 ONE RIVERFRONT PLAZA  
LOUISVILLE, KENTUCKY 40202

(502) 584-6137

STUART E. ALEXANDER, JR.  
WILLIAM A. BUCKAWAY, JR.  
CHARLES W. DOBBINS, JR.  
TERRELL L. BLACK  
JOHN M. NADER<sup>3</sup>  
MARK W. DOBBINS  
STUART E. ALEXANDER, III  
JOHN A. WILMES  
SANDRA F. KEENE  
THOMAS J. B. HURST  
H. KEVIN EDDINS<sup>1</sup>

CAROLYN K. BALLEISEN<sup>2</sup>

RANDOLPH NOE<sup>1</sup>  
MICHAEL G. KAREM<sup>4</sup>

\* Of Counsel

Charles and Mary Bass  
540 Dresden Avenue  
Louisville, Kentucky 40215

**Re: Public Notice - Kentucky Public Service Commission  
Docket No. 99-182**

Dear Mr. and Mrs. Bass:

WirelessCo., L.P., doing business in Kentucky as Sprint Spectrum, L.P., has applied to the Public Service Commission of Kentucky for a Certificate of Public Convenience and Necessity to construct and operate a new facility to provide Personal Communications telecommunications service ("PCS"). The facility will include a 75 foot wood laminate monopole, with attached antennas extending upward for a total maximum height of 85 feet, and an equipment shelter to be located at 3910 South Fifth Street, Louisville, Jefferson County, Kentucky. The equipment shelter will be located inside an existing building adjacent to the proposed monopole site and will not be visible from the outside. This notification letter is provided to you pursuant to Commission's Administrative Regulations which govern construction of wireless telecommunications facilities. The monopole described in this letter is the same facility referred to in a similar notice letter you received dated May 13, 1999 as required by the Jefferson County Planning Commission.

The Commission invites your comments regarding the proposed construction. You also have the right to intervene in this matter. Your initial communication to the Commission should be received by the Commission within twenty (20) days of the date of this letter as shown above.

Your comments and request for intervention should be addressed to: Executive Director, Public Service Commission, P.O. Box 615, Frankfort, Kentucky 40502. Please refer to **Docket No. 99-182** in your correspondence.

Sincerely,



Mark W. Dobbins

Sandra F. Keene

HENRY J. TILFORD (1880-1968)  
CHARLES W. DOBBINS (1916-1992)  
DONALD H. BALLEISEN (1924-1993)  
LAWRENCE W. WETHERBY (1908-1994)

TELECOPIERS

(502) 584-2318

(502) 587-1806

<sup>1</sup> Also admitted in Indiana

<sup>2</sup> Also admitted in New York

<sup>3</sup> Also admitted in District of Columbia  
and Maryland

<sup>4</sup> Also admitted in District of Columbia

May 12, 1999

Z 009 673 342

US Postal Service

**Receipt for Certified Mail**

No Insurance Coverage Provided.

Do not use for International Mail (*See reverse*)

Charles and Mary Bass  
540 Dresden Avenue  
Louisville, Kentucky 40215

PS Form 3800, April 1995

Certified Fee	
Special Delivery Fee	
Restricted Delivery Fee	
Return Receipt Showing to Whom & Date Delivered	
Return Receipt Showing to Whom, Date, & Addressee's Address	
<b>TOTAL Postage &amp; Fees</b>	<b>\$</b>
Postmark or Date	

Fold at line over top of envelope to the right of the return address

**CERTIFIED**

Z 009 673 342

**MAIL**

TILFORD, DOBBINS, ALEXANDER,  
BUCKAWAY & BLACK

ATTORNEYS AT LAW

1400 ONE RIVERFRONT PLAZA  
LOUISVILLE, KENTUCKY 40202

(502) 584-6137

STUART E. ALEXANDER, JR.  
WILLIAM A. BUCKAWAY, JR.  
CHARLES W. DOBBINS, JR.  
TERRELL L. BLACK  
JOHN M. NADER<sup>3</sup>  
MARK W. DOBBINS  
STUART E. ALEXANDER, III  
JOHN A. WILMES  
SANDRA F. KEENE  
THOMAS J. B. HURST  
H. KEVIN EDDINS<sup>1</sup>

CAROLYN K. BALLEISEN<sup>\*2</sup>

RANDOLPH NOE<sup>\*1</sup>  
MICHAEL G. KAREM<sup>\*\*</sup>  
<sup>\*</sup> Of Counsel

HENRY J. TILFORD (1880-1968)  
CHARLES W. DOBBINS (1916-1992)  
DONALD H. BALLEISEN (1924-1993)  
LAWRENCE W. WETHERBY (1908-1994)

TELECOPIERS  
(502) 584-2318  
(502) 587-1806

<sup>1</sup> Also admitted in Indiana  
<sup>2</sup> Also admitted in New York

<sup>3</sup> Also admitted in District of Columbia  
and Maryland

<sup>4</sup> Also admitted in District of Columbia

May 12, 1999

Michael and Deborah Hartlage  
4773 South Sixth Street  
Louisville, Kentucky 40214

**Re: Public Notice - Kentucky Public Service Commission  
Docket No. 99-182**

Dear Mr. and Mrs. Hartlage:

WirelessCo., L.P., doing business in Kentucky as Sprint Spectrum, L.P., has applied to the Public Service Commission of Kentucky for a Certificate of Public Convenience and Necessity to construct and operate a new facility to provide Personal Communications telecommunications service ("PCS"). The facility will include a 75 foot wood laminate monopole, with attached antennas extending upward for a total maximum height of 85 feet, and an equipment shelter to be located at 3910 South Fifth Street, Louisville, Jefferson County, Kentucky. The equipment shelter will be located inside an existing building adjacent to the proposed monopole site and will not be visible from the outside. This notification letter is provided to you pursuant to Commission's Administrative Regulations which govern construction of wireless telecommunications facilities. The monopole described in this letter is the same facility referred to in a similar notice letter you received dated May 13, 1999 as required by the Jefferson County Planning Commission.

The Commission invites your comments regarding the proposed construction. You also have the right to intervene in this matter. Your initial communication to the Commission should be received by the Commission within twenty (20) days of the date of this letter as shown above.

Your comments and request for intervention should be addressed to: Executive Director, Public Service Commission, P.O. Box 615, Frankfort, Kentucky 40502. Please refer to **Docket No. 99-182** in your correspondence.

Sincerely,

*Sandra F. Keene*  
Mark W. Dobbins

Sandra F. Keene

Z 009 673 213

US Postal Service

**Receipt for Certified Mail**

No Insurance Coverage Provided.

Do not use for International Mail (See reverse)

Michael and Deborah Hartlage  
4773 South Sixth Street  
Louisville, Kentucky 40214

PS Form 3800, April 1995

Certified Fee	
Special Delivery Fee	
Restricted Delivery Fee	
Return Receipt Showing to Whom & Date Delivered	
Return Receipt Showing to Whom, Date, & Addressee's Address	
<b>TOTAL Postage &amp; Fees</b>	<b>\$</b>
Postmark or Date	

Fold at line over top of envelope to the right of the return address

**CERTIFIED**

Z 009 673 213

**MAIL**



TILFORD, DOBBINS, ALEXANDER,  
BUCKAWAY & BLACK

ATTORNEYS AT LAW

1400 ONE RIVERFRONT PLAZA  
LOUISVILLE, KENTUCKY 40202

(502) 584-6137

STUART E. ALEXANDER, JR.  
WILLIAM A. BUCKAWAY, JR.  
CHARLES W. DOBBINS, JR.  
TERRELL L. BLACK  
JOHN M. NADER<sup>3</sup>  
MARK W. DOBBINS  
STUART E. ALEXANDER, III  
JOHN A. WILMES  
SANDRA F. KEENE  
THOMAS J. B. HURST  
H. KEVIN EDDINS<sup>1</sup>

CAROLYN K. BALLEISEN<sup>2</sup>

RANDOLPH NOE<sup>1</sup>  
MICHAEL G. KAREM<sup>4</sup>  
\* Of Counsel

HENRY J. TILFORD (1880-1968)  
CHARLES W. DOBBINS (1916-1992)  
DONALD H. BALLEISEN (1924-1993)  
LAWRENCE W. WETHERBY (1908-1994)

TELECOPIERS  
(502) 584-2318  
(502) 587-1806

<sup>1</sup> Also admitted in Indiana

<sup>2</sup> Also admitted in New York

<sup>3</sup> Also admitted in District of Columbia  
and Maryland

<sup>4</sup> Also admitted in District of Columbia

May 12, 1999

Robert and Susan Lafave  
3936 Southern Parkway  
Louisville, Kentucky 40214

Re: **Public Notice - Kentucky Public Service Commission  
Docket No. 99-182**

Dear Mr. and Mrs. Lafave:

WirelessCo., L.P., doing business in Kentucky as Sprint Spectrum, L.P., has applied to the Public Service Commission of Kentucky for a Certificate of Public Convenience and Necessity to construct and operate a new facility to provide Personal Communications telecommunications service ("PCS"). The facility will include a 75 foot wood laminate monopole, with attached antennas extending upward for a total maximum height of 85 feet, and an equipment shelter to be located at 3910 South Fifth Street, Louisville, Jefferson County, Kentucky. The equipment shelter will be located inside an existing building adjacent to the proposed monopole site and will not be visible from the outside. This notification letter is provided to you pursuant to Commission's Administrative Regulations which govern construction of wireless telecommunications facilities. The monopole described in this letter is the same facility referred to in a similar notice letter you received dated May 13, 1999 as required by the Jefferson County Planning Commission.

The Commission invites your comments regarding the proposed construction. You also have the right to intervene in this matter. Your initial communication to the Commission should be received by the Commission within twenty (20) days of the date of this letter as shown above.

Your comments and request for intervention should be addressed to: Executive Director, Public Service Commission, P.O. Box 615, Frankfort, Kentucky 40502. Please refer to **Docket No. 99-182** in your correspondence.

Sincerely,

*Sandra F. Keene*

Mark W. Dobbins

Sandra F. Keene

Z 009 673 222

US Postal Service

**Receipt for Certified Mail**

No Insurance Coverage Provided.

Do not use for International Mail (See reverse)

Robert and Susan Lafave  
3936 Southern Parkway  
Louisville, Kentucky 40214

PS Form 3800, April 1995

Certified Fee	
Special Delivery Fee	
Restricted Delivery Fee	
Return Receipt Showing to Whom & Date Delivered	
Return Receipt Showing to Whom, Date, & Addressee's Address	
TOTAL Postage & Fees	\$
Postmark or Date	

Fold at line over top of envelope to the right of the return address

**CERTIFIED**

Z 009 673 222

**MAIL**

TILFORD, DOBBINS, ALEXANDER,  
BUCKAWAY & BLACK

ATTORNEYS AT LAW

1400 ONE RIVERFRONT PLAZA  
LOUISVILLE, KENTUCKY 40202

(502) 584-6137

STUART E. ALEXANDER, JR.  
WILLIAM A. BUCKAWAY, JR.  
CHARLES W. DOBBINS, JR.  
TERRELL L. BLACK  
JOHN M. NADER<sup>3</sup>  
MARK W. DOBBINS  
STUART E. ALEXANDER, III  
JOHN A. WILMES  
SANDRA F. KEENE  
THOMAS J. B. HURST  
H. KEVIN EDDINS<sup>1</sup>

CAROLYN K. BALLEISEN<sup>2</sup>

RANDOLPH NOE\*<sup>1</sup>  
MICHAEL G. KAREM\*<sup>4</sup>  
\* Of Counsel

HENRY J. TILFORD (1880-1968)  
CHARLES W. DOBBINS (1916-1992)  
DONALD H. BALLEISEN (1924-1993)  
LAWRENCE W. WETHERBY (1908-1994)

TELECOPIERS  
(502) 584-2318  
(502) 587-1806

<sup>1</sup> Also admitted in Indiana

<sup>2</sup> Also admitted in New York

<sup>3</sup> Also admitted in District of Columbia  
and Maryland

<sup>4</sup> Also admitted in District of Columbia

May 12, 1999

Joseph and Ann Sydnor  
413 Sam Drive  
Louisville, Kentucky 40214

**Re: Public Notice - Kentucky Public Service Commission  
Docket No. 99-182**

Dear Mr. and Mrs. Sydnor:

WirelessCo., L.P., doing business in Kentucky as Sprint Spectrum, L.P., has applied to the Public Service Commission of Kentucky for a Certificate of Public Convenience and Necessity to construct and operate a new facility to provide Personal Communications telecommunications service ("PCS"). The facility will include a 75 foot wood laminate monopole, with attached antennas extending upward for a total maximum height of 85 feet, and an equipment shelter to be located at 3910 South Fifth Street, Louisville, Jefferson County, Kentucky. The equipment shelter will be located inside an existing building adjacent to the proposed monopole site and will not be visible from the outside. This notification letter is provided to you pursuant to Commission's Administrative Regulations which govern construction of wireless telecommunications facilities. The monopole described in this letter is the same facility referred to in a similar notice letter you received dated May 13, 1999 as required by the Jefferson County Planning Commission.

The Commission invites your comments regarding the proposed construction. You also have the right to intervene in this matter. Your initial communication to the Commission should be received by the Commission within twenty (20) days of the date of this letter as shown above.

Your comments and request for intervention should be addressed to: Executive Director, Public Service Commission, P.O. Box 615, Frankfort, Kentucky 40502. Please refer to **Docket No. 99-182** in your correspondence.

Sincerely,  
*Sandra F. Keene*  
Mark W. Dobbins  
Sandra F. Keene

Z 009 673 221

US Postal Service

**Receipt for Certified Mail**

No Insurance Coverage Provided.

Do not use for International Mail (See reverse)

Joseph and Ann Sydnor  
413 Sam Drive  
Louisville, Kentucky 40214

PS Form 3800, April 1995

Certified Fee	
Special Delivery Fee	
Restricted Delivery Fee	
Return Receipt Showing to Whom & Date Delivered	
Return Receipt Showing to Whom, Date, & Addressee's Address	
<b>TOTAL Postage &amp; Fees</b>	<b>\$</b>
Postmark or Date	

Fold at line over top of envelope to the right of the return address.

**CERTIFIED**

Z 009 673 221

**MAIL**

TILFORD, DOBBINS, ALEXANDER,  
BUCKAWAY & BLACK

ATTORNEYS AT LAW

1400 ONE RIVERFRONT PLAZA  
LOUISVILLE, KENTUCKY 40202

(502) 584-6137

STUART E. ALEXANDER, JR.  
WILLIAM A. BUCKAWAY, JR.  
CHARLES W. DOBBINS, JR.  
TERRELL L. BLACK  
JOHN M. NADER<sup>3</sup>  
MARK W. DOBBINS  
STUART E. ALEXANDER, III  
JOHN A. WILMES  
SANDRA F. KEENE  
THOMAS J. B. HURST  
H. KEVIN EDDINS<sup>1</sup>

CAROLYN K. BALLEISEN<sup>2</sup>

RANDOLPH NOE<sup>1</sup>  
MICHAEL G. KAREM<sup>4</sup>  
\* Of Counsel

HENRY J. TILFORD (1880-1968)  
CHARLES W. DOBBINS (1916-1992)  
DONALD H. BALLEISEN (1924-1993)  
LAWRENCE W. WETHERBY (1908-1994)

TELECOPIERS  
(502) 584-2318  
(502) 587-1806

<sup>1</sup> Also admitted in Indiana

<sup>2</sup> Also admitted in New York

<sup>3</sup> Also admitted in District of Columbia  
and Maryland

<sup>4</sup> Also admitted in District of Columbia

May 12, 1999

Charles Schmidt  
3932 Southern Parkway  
Louisville, Kentucky 40214

**Re: Public Notice - Kentucky Public Service Commission  
Docket No. 99-182**

Dear Mr. Schmidt:

WirelessCo., L.P., doing business in Kentucky as Sprint Spectrum, L.P., has applied to the Public Service Commission of Kentucky for a Certificate of Public Convenience and Necessity to construct and operate a new facility to provide Personal Communications telecommunications service ("PCS"). The facility will include a 75 foot wood laminate monopole, with attached antennas extending upward for a total maximum height of 85 feet, and an equipment shelter to be located at 3910 South Fifth Street, Louisville, Jefferson County, Kentucky. The equipment shelter will be located inside an existing building adjacent to the proposed monopole site and will not be visible from the outside. This notification letter is provided to you pursuant to Commission's Administrative Regulations which govern construction of wireless telecommunications facilities. The monopole described in this letter is the same facility referred to in a similar notice letter you received dated May 13, 1999 as required by the Jefferson County Planning Commission.

The Commission invites your comments regarding the proposed construction. You also have the right to intervene in this matter. Your initial communication to the Commission should be received by the Commission within twenty (20) days of the date of this letter as shown above.

Your comments and request for intervention should be addressed to: Executive Director, Public Service Commission, P.O. Box 615, Frankfort, Kentucky 40502. Please refer to **Docket No. 99-182** in your correspondence.

Sincerely,

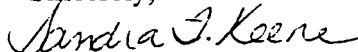

Mark W. Dobbins

Sandra F. Keene

Z 009 673 220

US Postal Service

**Receipt for Certified Mail**

No Insurance Coverage Provided.

Do not use for International Mail (See reverse)

Charles Schmidt  
3932 Southern Parkway  
Louisville, Kentucky 40214

PS Form 3800, April 1995

Certified Fee	
Special Delivery Fee	
Restricted Delivery Fee	
Return Receipt Showing to Whom & Date Delivered	
Return Receipt Showing to Whom, Date, & Addressee's Address	
TOTAL Postage & Fees	\$
Postmark or Date	

Fold at line over top of envelope to the right of the return address

**CERTIFIED**

Z 009 673 220

**MAIL**

TILFORD, DOBBINS, ALEXANDER,  
BUCKAWAY & BLACK

ATTORNEYS AT LAW

1400 ONE RIVERFRONT PLAZA  
LOUISVILLE, KENTUCKY 40202

(502) 584-6137

STUART E. ALEXANDER, JR.  
WILLIAM A. BUCKAWAY, JR.  
CHARLES W. DOBBINS, JR.  
TERRELL L. BLACK  
JOHN M. NADER<sup>1</sup>  
MARK W. DOBBINS  
STUART E. ALEXANDER, III  
JOHN A. WILMES  
SANDRA F. KEENE  
THOMAS J. B. HURST  
H. KEVIN EDDINS<sup>1</sup>

CAROLYN K. BALLEISEN<sup>2</sup>

RANDOLPH NOE<sup>1</sup>  
MICHAEL G. KAREM<sup>4</sup>  
*\* Of Counsel*

HENRY J. TILFORD (1880-1968)  
CHARLES W. DOBBINS (1916-1992)  
DONALD H. BALLEISEN (1924-1993)  
LAWRENCE W. WETHERBY (1908-1994)

TELECOPIERS

(502) 584-2318

(502) 587-1806

<sup>1</sup> Also admitted in Indiana

<sup>2</sup> Also admitted in New York

<sup>3</sup> Also admitted in District of Columbia  
and Maryland

<sup>4</sup> Also admitted in District of Columbia

May 12, 1999

Jewell Skaggs  
3906 Southern Parkway  
Louisville, Kentucky 40214

**Re: Public Notice - Kentucky Public Service Commission  
Docket No. 99-182**

Dear Ms. Skaggs:

WirelessCo., L.P., doing business in Kentucky as Sprint Spectrum, L.P., has applied to the Public Service Commission of Kentucky for a Certificate of Public Convenience and Necessity to construct and operate a new facility to provide Personal Communications telecommunications service ("PCS"). The facility will include a 75 foot wood laminate monopole, with attached antennas extending upward for a total maximum height of 85 feet, and an equipment shelter to be located at 3910 South Fifth Street, Louisville, Jefferson County, Kentucky. The equipment shelter will be located inside an existing building adjacent to the proposed monopole site and will not be visible from the outside. This notification letter is provided to you pursuant to Commission's Administrative Regulations which govern construction of wireless telecommunications facilities. The monopole described in this letter is the same facility referred to in a similar notice letter you received dated May 13, 1999 as required by the Jefferson County Planning Commission.

The Commission invites your comments regarding the proposed construction. You also have the right to intervene in this matter. Your initial communication to the Commission should be received by the Commission within twenty (20) days of the date of this letter as shown above.

Your comments and request for intervention should be addressed to: Executive Director, Public Service Commission, P.O. Box 615, Frankfort, Kentucky 40502. Please refer to **Docket No. 99-182** in your correspondence.

Sincerely,

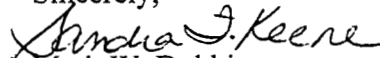

Mark W. Dobbins

Sandra F. Keene

Z 009 673 217

US Postal Service

**Receipt for Certified Mail**

No Insurance Coverage Provided.

Do not use for International Mail (*See reverse*)

Jewell Skaggs  
3906 Southern Parkway  
Louisville, Kentucky 40214

PS Form 3800, April 1995

Certified Fee	
Special Delivery Fee	
Restricted Delivery Fee	
Return Receipt Showing to Whom & Date Delivered	
Return Receipt Showing to Whom, Date, & Addressee's Address	
<b>TOTAL Postage &amp; Fees</b>	<b>\$</b>
Postmark or Date	

Fold at line over top of envelope to the right of the return address

**CERTIFIED**

Z 009 673 217

**MAIL**



TILFORD, DOBBINS, ALEXANDER,  
BUCKAWAY & BLACK

ATTORNEYS AT LAW

1400 ONE RIVERFRONT PLAZA  
LOUISVILLE, KENTUCKY 40202

(502) 584-6137

STUART E. ALEXANDER, JR.  
WILLIAM A. BUCKAWAY, JR.  
CHARLES W. DOBBINS, JR.  
TERRELL L. BLACK  
JOHN M. NADER<sup>3</sup>  
MARK W. DOBBINS  
STUART E. ALEXANDER, III  
JOHN A. WILMES  
SANDRA F. KEENE  
THOMAS J. B. HURST  
H. KEVIN EDDINS<sup>1</sup>

CAROLYN K. BALLEISEN<sup>2</sup>

RANDOLPH NOE<sup>1</sup>  
MICHAEL G. KAREM<sup>4</sup>  
\* Of Counsel

HENRY J. TILFORD (1880-1968)  
CHARLES W. DOBBINS (1916-1992)  
DONALD H. BALLEISEN (1924-1993)  
LAWRENCE W. WETHERBY (1908-1994)

TELECOPIERS

(502) 584-2318

(502) 587-1806

<sup>1</sup> Also admitted in Indiana

<sup>2</sup> Also admitted in New York

<sup>3</sup> Also admitted in District of Columbia  
and Maryland

<sup>4</sup> Also admitted in District of Columbia

May 12, 1999

Churchill Downs, Attn: Vicki Baumgardner  
700 Central Avenue  
Louisville, Kentucky 40208

**Re: Public Notice - Kentucky Public Service Commission  
Docket No. 99-182**

Dear Ms. Baumgardner:

WirelessCo., L.P., doing business in Kentucky as Sprint Spectrum, L.P., has applied to the Public Service Commission of Kentucky for a Certificate of Public Convenience and Necessity to construct and operate a new facility to provide Personal Communications telecommunications service ("PCS"). The facility will include a 75 foot wood laminate monopole, with attached antennas extending upward for a total maximum height of 85 feet, and an equipment shelter to be located at 3910 South Fifth Street, Louisville, Jefferson County, Kentucky. The equipment shelter will be located inside an existing building adjacent to the proposed monopole site and will not be visible from the outside. This notification letter is provided to you pursuant to Commission's Administrative Regulations which govern construction of wireless telecommunications facilities. The monopole described in this letter is the same facility referred to in a similar notice letter you received dated May 13, 1999 as required by the Jefferson County Planning Commission.

The Commission invites your comments regarding the proposed construction. You also have the right to intervene in this matter. Your initial communication to the Commission should be received by the Commission within twenty (20) days of the date of this letter as shown above.

Your comments and request for intervention should be addressed to: Executive Director, Public Service Commission, P.O. Box 615, Frankfort, Kentucky 40502. Please refer to **Docket No. 99-182** in your correspondence.

Sincerely,

*Sandra F. Keene*

Mark W. Dobbins

Sandra F. Keene

Z 009 673 226

US Postal Service

**Receipt for Certified Mail**

No Insurance Coverage Provided.

Do not use for International Mail *(See reverse)*

Churchill Downs, Attn: Vicki  
Baumgardner  
700 Central Avenue  
Louisville, Kentucky 40208

PS Form 3800, April 1995

Certified Fee	
Special Delivery Fee	
Restricted Delivery Fee	
Return Receipt Showing to Whom & Date Delivered	
Return Receipt Showing to Whom, Date, & Addressee's Address	
<b>TOTAL Postage &amp; Fees</b>	<b>\$</b>
Postmark or Date	

Fold at line over top of envelope to the right of the return address

**CERTIFIED**

Z 009 673 226

**MAIL**

TILFORD, DOBBINS, ALEXANDER,  
BUCKAWAY & BLACK

ATTORNEYS AT LAW

1400 ONE RIVERFRONT PLAZA  
LOUISVILLE, KENTUCKY 40202

(502) 584-6137

STUART E. ALEXANDER, JR.  
WILLIAM A. BUCKAWAY, JR.  
CHARLES W. DOBBINS, JR.  
TERRELL L. BLACK  
JOHN M. NADER<sup>3</sup>  
MARK W. DOBBINS  
STUART E. ALEXANDER, III  
JOHN A. WILMES  
SANDRA F. KEENE  
THOMAS J. B. HURST  
H. KEVIN EDDINS<sup>1</sup>

CAROLYN K. BALLEISEN<sup>2</sup>

RANDOLPH NOE<sup>1</sup>  
MICHAEL G. KAREM<sup>4</sup>  
\* Of Counsel

HENRY J. TILFORD (1880-1968)  
CHARLES W. DOBBINS (1916-1992)  
DONALD H. BALLEISEN (1924-1993)  
LAWRENCE W. WETHERBY (1908-1994)

TELECOPIERS  
(502) 584-2318  
(502) 587-1806

<sup>1</sup> Also admitted in Indiana

<sup>2</sup> Also admitted in New York

<sup>3</sup> Also admitted in District of Columbia  
and Maryland

<sup>4</sup> Also admitted in District of Columbia

May 12, 1999

Loretta Brown  
3924 South Fifth Street  
Louisville, Kentucky 40214

Re: **Public Notice - Kentucky Public Service Commission**  
**Docket No. 99-182**

Dear Ms. Brown:

WirelessCo., L.P., doing business in Kentucky as Sprint Spectrum, L.P., has applied to the Public Service Commission of Kentucky for a Certificate of Public Convenience and Necessity to construct and operate a new facility to provide Personal Communications telecommunications service ("PCS"). The facility will include a 75 foot wood laminate monopole, with attached antennas extending upward for a total maximum height of 85 feet, and an equipment shelter to be located at 3910 South Fifth Street, Louisville, Jefferson County, Kentucky. The equipment shelter will be located inside an existing building adjacent to the proposed monopole site and will not be visible from the outside. This notification letter is provided to you pursuant to Commission's Administrative Regulations which govern construction of wireless telecommunications facilities. The monopole described in this letter is the same facility referred to in a similar notice letter you received dated May 13, 1999 as required by the Jefferson County Planning Commission.

The Commission invites your comments regarding the proposed construction. You also have the right to intervene in this matter. Your initial communication to the Commission should be received by the Commission within twenty (20) days of the date of this letter as shown above.

Your comments and request for intervention should be addressed to: Executive Director, Public Service Commission, P.O. Box 615, Frankfort, Kentucky 40502. Please refer to **Docket No. 99-182** in your correspondence.

Sincerely,

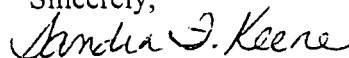

Mark W. Dobbins

Sandra F. Keene

Z 009 673 212

US Postal Service

**Receipt for Certified Mail**

No Insurance Coverage Provided.

Do not use for International Mail (See reverse)

Loretta Brown  
3924 South Fifth Street  
Louisville, Kentucky 40214

PS Form 3800, April 1995

Certified Fee	
Special Delivery Fee	
Restricted Delivery Fee	
Return Receipt Showing to Whom & Date Delivered	
Return Receipt Showing to Whom, Date, & Addressee's Address	
TOTAL Postage & Fees	\$
Postmark or Date	

Fold at line over top of envelope to the right of the return address

**CERTIFIED**

Z 009 673 212

**MAIL**

TILFORD, DOBBINS, ALEXANDER,  
BUCKAWAY & BLACK

ATTORNEYS AT LAW

1400 ONE RIVERFRONT PLAZA  
LOUISVILLE, KENTUCKY 40202

(502) 584-6137

STUART E. ALEXANDER, JR.  
WILLIAM A. BUCKAWAY, JR.  
CHARLES W. DOBBINS, JR.  
TERRELL L. BLACK  
JOHN M. NADER<sup>3</sup>  
MARK W. DOBBINS  
STUART E. ALEXANDER, III  
JOHN A. WILMES  
SANDRA F. KEENE  
THOMAS J. B. HURST  
H. KEVIN EDDINS<sup>1</sup>

CAROLYN K. BALLEISEN<sup>2</sup>

RANDOLPH NOE<sup>1</sup>  
MICHAEL G. KAREM<sup>4</sup>  
\* Of Counsel

HENRY J. TILFORD (1880-1968)  
CHARLES W. DOBBINS (1916-1992)  
DONALD H. BALLEISEN (1924-1993)  
LAWRENCE W. WETHERBY (1908-1994)

TELECOPIERS  
(502) 584-2318  
(502) 587-1806

<sup>1</sup>Also admitted in Indiana  
<sup>2</sup>Also admitted in New York

<sup>3</sup>Also admitted in District of Columbia  
and Maryland

<sup>4</sup>Also admitted in District of Columbia

May 12, 1999

Garry Brown  
3904 Southern Parkway  
Louisville, Kentucky 40214

**Re: Public Notice - Kentucky Public Service Commission  
Docket No. 99-182**

Dear Mr. Brown:

WirelessCo., L.P., doing business in Kentucky as Sprint Spectrum, L.P., has applied to the Public Service Commission of Kentucky for a Certificate of Public Convenience and Necessity to construct and operate a new facility to provide Personal Communications telecommunications service ("PCS"). The facility will include a 75 foot wood laminate monopole, with attached antennas extending upward for a total maximum height of 85 feet, and an equipment shelter to be located at 3910 South Fifth Street, Louisville, Jefferson County, Kentucky. The equipment shelter will be located inside an existing building adjacent to the proposed monopole site and will not be visible from the outside. This notification letter is provided to you pursuant to Commission's Administrative Regulations which govern construction of wireless telecommunications facilities. The monopole described in this letter is the same facility referred to in a similar notice letter you received dated May 13, 1999 as required by the Jefferson County Planning Commission.

The Commission invites your comments regarding the proposed construction. You also have the right to intervene in this matter. Your initial communication to the Commission should be received by the Commission within twenty (20) days of the date of this letter as shown above.

Your comments and request for intervention should be addressed to: Executive Director, Public Service Commission, P.O. Box 615, Frankfort, Kentucky 40502. Please refer to **Docket No. 99-182** in your correspondence.

Sincerely,

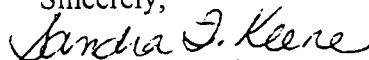

Mark W. Dobbins

Sandra F. Keene

Z 009 673 216

US Postal Service

**Receipt for Certified Mail**

No Insurance Coverage Provided.

Do not use for International Mail (*See reverse*)

Garry Brown  
3904 Southern Parkway  
Louisville, Kentucky 40214

PS Form 3800, April 1995

Certified Fee	
Special Delivery Fee	
Restricted Delivery Fee	
Return Receipt Showing to Whom & Date Delivered	
Return Receipt Showing to Whom, Date, & Addressee's Address	
<b>TOTAL Postage &amp; Fees</b>	<b>\$</b>
Postmark or Date	

Fold at line over top of envelope to the right of the return address

**CERTIFIED**

Z 009 673 216

**MAIL**

TILFORD, DOBBINS, ALEXANDER,  
BUCKAWAY & BLACK

ATTORNEYS AT LAW

1400 ONE RIVERFRONT PLAZA  
LOUISVILLE, KENTUCKY 40202

(502) 584-6137

STUART E. ALEXANDER, JR.  
WILLIAM A. BUCKAWAY, JR.  
CHARLES W. DOBBINS, JR.  
TERRELL L. BLACK  
JOHN M. NADER<sup>3</sup>  
MARK W. DOBBINS  
STUART E. ALEXANDER, III  
JOHN A. WILMES  
SANDRA F. KEENE  
THOMAS J. B. HURST  
H. KEVIN EDDINS<sup>1</sup>

CAROLYN K. BALLEISEN<sup>2</sup>

RANDOLPH NOE<sup>1</sup>  
MICHAEL G. KAREM<sup>4</sup>  
\* Of Counsel

HENRY J. TILFORD (1880-1968)  
CHARLES W. DOBBINS (1916-1992)  
DONALD H. BALLEISEN (1924-1993)  
LAWRENCE W. WETHERBY (1908-1994)

TELECOPIERS  
(502) 584-2318  
(502) 587-1806

<sup>1</sup>Also admitted in Indiana

<sup>2</sup>Also admitted in New York

<sup>3</sup>Also admitted in District of Columbia  
and Maryland

<sup>4</sup>Also admitted in District of Columbia

May 12, 1999

James T. Morris  
3902 Southern Parkway  
Louisville, Kentucky 40214

**Re: Public Notice - Kentucky Public Service Commission  
Docket No. 99-182**

Dear Mr. Morris:

WirelessCo., L.P., doing business in Kentucky as Sprint Spectrum, L.P., has applied to the Public Service Commission of Kentucky for a Certificate of Public Convenience and Necessity to construct and operate a new facility to provide Personal Communications telecommunications service ("PCS"). The facility will include a 75 foot wood laminate monopole, with attached antennas extending upward for a total maximum height of 85 feet, and an equipment shelter to be located at 3910 South Fifth Street, Louisville, Jefferson County, Kentucky. The equipment shelter will be located inside an existing building adjacent to the proposed monopole site and will not be visible from the outside. This notification letter is provided to you pursuant to Commission's Administrative Regulations which govern construction of wireless telecommunications facilities. The monopole described in this letter is the same facility referred to in a similar notice letter you received dated May 13, 1999 as required by the Jefferson County Planning Commission.

The Commission invites your comments regarding the proposed construction. You also have the right to intervene in this matter. Your initial communication to the Commission should be received by the Commission within twenty (20) days of the date of this letter as shown above.

Your comments and request for intervention should be addressed to: Executive Director, Public Service Commission, P.O. Box 615, Frankfort, Kentucky 40502. Please refer to **Docket No. 99-182** in your correspondence.

Sincerely,

*Sandra F. Keene*

Mark W. Dobbins

Sandra F. Keene

Z 009 673 215

US Postal Service  
**Receipt for Certified Mail**  
No Insurance Coverage Provided.  
Do not use for International Mail (See reverse)

James T. Morris  
3902 Southern Parkway  
Louisville, Kentucky 40214

PS Form 3800, April 1995

Certified Fee	
Special Delivery Fee	
Restricted Delivery Fee	
Return Receipt Showing to Whom & Date Delivered	
Return Receipt Showing to Whom, Date, & Addressee's Address	
TOTAL Postage & Fees	\$
Postmark or Date	

Fold at line over top of envelope to the right of the return address

**CERTIFIED**

Z 009 673 215

**MAIL**



TILFORD, DOBBINS, ALEXANDER,  
BUCKAWAY & BLACK

ATTORNEYS AT LAW

1400 ONE RIVERFRONT PLAZA  
LOUISVILLE, KENTUCKY 40202

(502) 584-6137

STUART E. ALEXANDER, JR.  
WILLIAM A. BUCKAWAY, JR.  
CHARLES W. DOBBINS, JR.  
TERRELL L. BLACK  
JOHN M. NADER<sup>3</sup>  
MARK W. DOBBINS  
STUART E. ALEXANDER, III  
JOHN A. WILMES  
SANDRA F. KEENE  
THOMAS J. B. HURST  
H. KEVIN EDDINS<sup>1</sup>

CAROLYN K. BALLEISEN<sup>2</sup>

RANDOLPH NOE<sup>1</sup>  
MICHAEL G. KAREM<sup>4</sup>  
• Of Counsel

HENRY J. TILFORD (1880-1968)  
CHARLES W. DOBBINS (1916-1992)  
DONALD H. BALLEISEN (1924-1993)  
LAWRENCE W. WETHERBY (1908-1994)

TELECOPIERS  
(502) 584-2318  
(502) 587-1806

<sup>1</sup>Also admitted in Indiana

<sup>2</sup>Also admitted in New York

<sup>3</sup>Also admitted in District of Columbia  
and Maryland

<sup>4</sup>Also admitted in District of Columbia

May 12, 1999

George C. Coomer  
4609 South Third Street  
Louisville, Kentucky 40214

**Re: Public Notice - Kentucky Public Service Commission  
Docket No. 99-182**

Dear Mr. Coomer:

WirelessCo., L.P., doing business in Kentucky as Sprint Spectrum, L.P., has applied to the Public Service Commission of Kentucky for a Certificate of Public Convenience and Necessity to construct and operate a new facility to provide Personal Communications telecommunications service ("PCS"). The facility will include a 75 foot wood laminate monopole, with attached antennas extending upward for a total maximum height of 85 feet, and an equipment shelter to be located at 3910 South Fifth Street, Louisville, Jefferson County, Kentucky. The equipment shelter will be located inside an existing building adjacent to the proposed monopole site and will not be visible from the outside. This notification letter is provided to you pursuant to Commission's Administrative Regulations which govern construction of wireless telecommunications facilities. The monopole described in this letter is the same facility referred to in a similar notice letter you received dated May 13, 1999 as required by the Jefferson County Planning Commission.

The Commission invites your comments regarding the proposed construction. You also have the right to intervene in this matter. Your initial communication to the Commission should be received by the Commission within twenty (20) days of the date of this letter as shown above.

Your comments and request for intervention should be addressed to: Executive Director, Public Service Commission, P.O. Box 615, Frankfort, Kentucky 40502. Please refer to **Docket No. 99-182** in your correspondence.

Sincerely,  

Mark W. Dobbins  
Sandra F. Keene

Z 009 673 380

US Postal Service

**Receipt for Certified Mail**

No Insurance Coverage Provided.

Do not use for International Mail (See reverse)

George C. Coomer  
4609 South Third Street  
Louisville, Kentucky 40214

PS Form 3800 April 1995

Certified Fee	
Special Delivery Fee	
Restricted Delivery Fee	
Return Receipt Showing to Whom & Date Delivered	
Return Receipt Showing to Whom, Date, & Addressee's Address	
TOTAL Postage & Fees	\$
Postmark or Date	

Fold at line over top of envelope to the right of the return address

**CERTIFIED**

Z 009 673 380

**MAIL**

TILFORD, DOBBINS, ALEXANDER,  
BUCKAWAY & BLACK

ATTORNEYS AT LAW

1400 ONE RIVERFRONT PLAZA  
LOUISVILLE, KENTUCKY 40202

(502) 584-6137

STUART E. ALEXANDER, JR.  
WILLIAM A. BUCKAWAY, JR.  
CHARLES W. DOBBINS, JR.  
TERRELL L. BLACK  
JOHN M. NADER<sup>1</sup>  
MARK W. DOBBINS  
STUART E. ALEXANDER, III  
JOHN A. WILMES  
SANDRA F. KEENE  
THOMAS J. B. HURST  
H. KEVIN EDDINS<sup>1</sup>

CAROLYN K. BALLEISEN<sup>2</sup>

RANDOLPH NOE<sup>1</sup>  
MICHAEL G. KAREM<sup>4</sup>  
<sup>\*</sup> Of Counsel

Mildred Grimes  
512 Longfield Avenue  
Louisville, Kentucky 40215

May 12, 1999

HENRY J. TILFORD (1880-1968)  
CHARLES W. DOBBINS (1916-1992)  
DONALD H. BALLEISEN (1924-1993)  
LAWRENCE W. WETHERBY (1908-1994)

TELECOPIERS  
(502) 584-2318  
(502) 587-1806

<sup>1</sup> Also admitted in Indiana

<sup>2</sup> Also admitted in New York

<sup>3</sup> Also admitted in District of Columbia  
and Maryland

<sup>4</sup> Also admitted in District of Columbia

**Re: Public Notice - Kentucky Public Service Commission  
Docket No. 99-182**

Dear Ms. Grimes:

WirelessCo., L.P., doing business in Kentucky as Sprint Spectrum, L.P., has applied to the Public Service Commission of Kentucky for a Certificate of Public Convenience and Necessity to construct and operate a new facility to provide Personal Communications telecommunications service ("PCS"). The facility will include a 75 foot wood laminate monopole, with attached antennas extending upward for a total maximum height of 85 feet, and an equipment shelter to be located at 3910 South Fifth Street, Louisville, Jefferson County, Kentucky. The equipment shelter will be located inside an existing building adjacent to the proposed monopole site and will not be visible from the outside. This notification letter is provided to you pursuant to Commission's Administrative Regulations which govern construction of wireless telecommunications facilities. The monopole described in this letter is the same facility referred to in a similar notice letter you received dated May 13, 1999 as required by the Jefferson County Planning Commission.

The Commission invites your comments regarding the proposed construction. You also have the right to intervene in this matter. Your initial communication to the Commission should be received by the Commission within twenty (20) days of the date of this letter as shown above.

Your comments and request for intervention should be addressed to: Executive Director, Public Service Commission, P.O. Box 615, Frankfort, Kentucky 40502. Please refer to **Docket No. 99-182** in your correspondence.

Sincerely,  

Mark W. Dobbins  
Sandra F. Keene

Z 009 672 480

US Postal Service

**Receipt for Certified Mail**

No Insurance Coverage Provided.

Do not use for International Mail *(See reverse)*

Mildred Grimes  
512 Longfield Avenue  
Louisville, Kentucky 40215

PS Form 3800, April 1995

Certified Fee	
Special Delivery Fee	
Restricted Delivery Fee	
Return Receipt Showing to Whom & Date Delivered	
Return Receipt Showing to Whom, Date, & Addressee's Address	
TOTAL Postage & Fees	\$
Postmark or Date	

Fold at line over top of envelope to the right of the return address

**CERTIFIED**

Z 009 672 480

**MAIL**

TILFORD, DOBBINS, ALEXANDER,  
BUCKAWAY & BLACK

ATTORNEYS AT LAW

1400 ONE RIVERFRONT PLAZA  
LOUISVILLE, KENTUCKY 40202

(502) 584-6137

STUART E. ALEXANDER, JR.  
WILLIAM A. BUCKAWAY, JR.  
CHARLES W. DOBBINS, JR.  
TERRELL L. BLACK  
JOHN M. NADER<sup>3</sup>  
MARK W. DOBBINS  
STUART E. ALEXANDER, III  
JOHN A. WILMES  
SANDRA F. KEENE  
THOMAS J. B. HURST  
H. KEVIN EDDINS<sup>1</sup>

CAROLYN K. BALLEISEN<sup>2</sup>

RANDOLPH NOE<sup>1</sup>  
MICHAEL G. KAREM<sup>4</sup>  
\* Of Counsel

HENRY J. TILFORD (1880-1968)  
CHARLES W. DOBBINS (1916-1992)  
DONALD H. BALLEISEN (1924-1993)  
LAWRENCE W. WETHERBY (1908-1994)

TELECOPIERS  
(502) 584-2318  
(502) 587-1806

<sup>1</sup>Also admitted in Indiana

<sup>2</sup>Also admitted in New York

<sup>3</sup>Also admitted in District of Columbia  
and Maryland

<sup>4</sup>Also admitted in District of Columbia

May 12, 1999

Ricky Lee and Tina Heavrin  
3920 South Fifth Street  
Louisville, Kentucky 40214

**Re: Public Notice - Kentucky Public Service Commission  
Docket No. 99-182**

Dear Mr. and Mrs. Heavrin:

WirelessCo., L.P., doing business in Kentucky as Sprint Spectrum, L.P., has applied to the Public Service Commission of Kentucky for a Certificate of Public Convenience and Necessity to construct and operate a new facility to provide Personal Communications telecommunications service ("PCS"). The facility will include a 75 foot wood laminate monopole, with attached antennas extending upward for a total maximum height of 85 feet, and an equipment shelter to be located at 3910 South Fifth Street, Louisville, Jefferson County, Kentucky. The equipment shelter will be located inside an existing building adjacent to the proposed monopole site and will not be visible from the outside. This notification letter is provided to you pursuant to Commission's Administrative Regulations which govern construction of wireless telecommunications facilities. The monopole described in this letter is the same facility referred to in a similar notice letter you received dated May 13, 1999 as required by the Jefferson County Planning Commission.

The Commission invites your comments regarding the proposed construction. You also have the right to intervene in this matter. Your initial communication to the Commission should be received by the Commission within twenty (20) days of the date of this letter as shown above.

Your comments and request for intervention should be addressed to: Executive Director, Public Service Commission, P.O. Box 615, Frankfort, Kentucky 40502. Please refer to **Docket No. 99-182** in your correspondence.

Sincerely,



Mark W. Dobbins

Sandra F. Keene

Z 009 673 379

US Postal Service

**Receipt for Certified Mail**

No Insurance Coverage Provided.

Ricky Lee and Tina Heavrin

3920 South Fifth Street

Louisville, Kentucky 40214

PS Form 3800, April 1995

Postage	\$
Certified Fee	
Special Delivery Fee	
Restricted Delivery Fee	
Return Receipt Showing to Whom & Date Delivered	
Return Receipt Showing to Whom, Date, & Addressee's Address	
<b>TOTAL Postage &amp; Fees</b>	<b>\$</b>
Postmark or Date	

Fold at line over top of envelope to the right of the return address

**CERTIFIED**

Z 009 673 379

**MAIL**

TILFORD, DOBBINS, ALEXANDER,  
BUCKAWAY & BLACK

ATTORNEYS AT LAW

1400 ONE RIVERFRONT PLAZA  
LOUISVILLE, KENTUCKY 40202

(502) 584-6137

STUART E. ALEXANDER, JR.  
WILLIAM A. BUCKAWAY, JR.  
CHARLES W. DOBBINS, JR.  
TERRELL L. BLACK  
JOHN M. NADER<sup>3</sup>  
MARK W. DOBBINS  
STUART E. ALEXANDER, III  
JOHN A. WILMES  
SANDRA F. KEENE  
THOMAS J. B. HURST  
H. KEVIN EDDINS<sup>1</sup>

CAROLYN K. BALLEISEN<sup>\*2</sup>

RANDOLPH NOE<sup>\*1</sup>  
MICHAEL G. KAREM<sup>\*4</sup>  
• Of Counsel

Richard and Donna Osborne  
3903 South Fifth Street  
Louisville, Kentucky 40214

May 12, 1999

HENRY J. TILFORD (1880-1968)  
CHARLES W. DOBBINS (1916-1992)  
DONALD H. BALLEISEN (1924-1993)  
LAWRENCE W. WETHERBY (1908-1994)

TELECOPIERS  
(502) 584-2318  
(502) 587-1806

<sup>1</sup> Also admitted in Indiana  
<sup>2</sup> Also admitted in New York

<sup>3</sup> Also admitted in District of Columbia  
and Maryland

<sup>4</sup> Also admitted in District of Columbia

**Re: Public Notice - Kentucky Public Service Commission  
Docket No. 99-182**

Dear Mr. and Mrs. Osborne:

WirelessCo., L.P., doing business in Kentucky as Sprint Spectrum, L.P., has applied to the Public Service Commission of Kentucky for a Certificate of Public Convenience and Necessity to construct and operate a new facility to provide Personal Communications telecommunications service ("PCS"). The facility will include a 75 foot wood laminate monopole, with attached antennas extending upward for a total maximum height of 85 feet, and an equipment shelter to be located at 3910 South Fifth Street, Louisville, Jefferson County, Kentucky. The equipment shelter will be located inside an existing building adjacent to the proposed monopole site and will not be visible from the outside. This notification letter is provided to you pursuant to Commission's Administrative Regulations which govern construction of wireless telecommunications facilities. The monopole described in this letter is the same facility referred to in a similar notice letter you received dated May 13, 1999 as required by the Jefferson County Planning Commission.

The Commission invites your comments regarding the proposed construction. You also have the right to intervene in this matter. Your initial communication to the Commission should be received by the Commission within twenty (20) days of the date of this letter as shown above.

Your comments and request for intervention should be addressed to: Executive Director, Public Service Commission, P.O. Box 615, Frankfort, Kentucky 40502. Please refer to **Docket No. 99-182** in your correspondence.

Sincerely,



Mark W. Dobbins  
Sandra F. Keene

Z 009 672 490

US Postal Service

**Receipt for Certified Mail**

No Insurance Coverage Provided.

Do not use for International Mail *(See reverse)*

Richard and Donna Osborne  
3903 South Fifth Street  
Louisville, Kentucky 40214

PS Form 3800, April 1995

Certified Fee	
Special Delivery Fee	
Restricted Delivery Fee	
Return Receipt Showing to Whom & Date Delivered	
Return Receipt Showing to Whom, Date, & Addressee's Address	
<b>TOTAL Postage &amp; Fees</b>	<b>\$</b>
Postmark or Date	

Fold at line over top of envelope to the right of the return address

**CERTIFIED**

Z 009 672 490

**MAIL**



TILFORD, DOBBINS, ALEXANDER,  
BUCKAWAY & BLACK

ATTORNEYS AT LAW

1400 ONE RIVERFRONT PLAZA  
LOUISVILLE, KENTUCKY 40202

(502) 584-6137

STUART E. ALEXANDER, JR.  
WILLIAM A. BUCKAWAY, JR.  
CHARLES W. DOBBINS, JR.  
TERRELL L. BLACK  
JOHN M. NADER<sup>3</sup>  
MARK W. DOBBINS  
STUART E. ALEXANDER, III  
JOHN A. WILMES  
SANDRA F. KEENE  
THOMAS J. B. HURST  
H. KEVIN EDDINS<sup>1</sup>

CAROLYN K. BALLEISEN<sup>2</sup>

RANDOLPH NOE<sup>1</sup>  
MICHAEL G. KAREM<sup>4</sup>

\* Of Counsel

MRMT Investment LLC  
P.O. Box 991383  
Jeffersontown, Kentucky 40269

**Re: Public Notice - Kentucky Public Service Commission  
Docket No. 99-182**

May 12, 1999

HENRY J. TILFORD (1880-1968)  
CHARLES W. DOBBINS (1916-1992)  
DONALD H. BALLEISEN (1924-1993)  
LAWRENCE W. WETHERBY (1908-1994)

TELECOPIERS  
(502) 584-2318  
(502) 587-1806

<sup>1</sup> Also admitted in Indiana

<sup>2</sup> Also admitted in New York

<sup>3</sup> Also admitted in District of Columbia  
and Maryland

<sup>4</sup> Also admitted in District of Columbia

Dear Sir or Madam:

WirelessCo., L.P., doing business in Kentucky as Sprint Spectrum, L.P., has applied to the Public Service Commission of Kentucky for a Certificate of Public Convenience and Necessity to construct and operate a new facility to provide Personal Communications telecommunications service ("PCS"). The facility will include a 75 foot wood laminate monopole, with attached antennas extending upward for a total maximum height of 85 feet, and an equipment shelter to be located at 3910 South Fifth Street, Louisville, Jefferson County, Kentucky. The equipment shelter will be located inside an existing building adjacent to the proposed monopole site and will not be visible from the outside. This notification letter is provided to you pursuant to Commission's Administrative Regulations which govern construction of wireless telecommunications facilities. The monopole described in this letter is the same facility referred to in a similar notice letter you received dated May 13, 1999 as required by the Jefferson County Planning Commission.

The Commission invites your comments regarding the proposed construction. You also have the right to intervene in this matter. Your initial communication to the Commission should be received by the Commission within twenty (20) days of the date of this letter as shown above.

Your comments and request for intervention should be addressed to: Executive Director, Public Service Commission, P.O. Box 615, Frankfort, Kentucky 40502. Please refer to **Docket No. 99-182** in your correspondence.

Sincerely,

*Sandra F. Keene*

Mark W. Dobbins

Sandra F. Keene

Z 009 673 339

US Postal Service

**Receipt for Certified Mail**

No Insurance Coverage Provided.

Do not use for International Mail (See reverse)

MRMT Investment LLC

P.O. Box 991383

Jeffersontown, Kentucky 40269

PS Form 3800, April 1995

Certified Fee	
Special Delivery Fee	
Restricted Delivery Fee	
Return Receipt Showing to Whom & Date Delivered	
Return Receipt Showing to Whom, Date, & Addressee's Address	
<b>TOTAL Postage &amp; Fees</b>	<b>\$</b>
Postmark or Date	

Fold at line over top of envelope to the right of the return address

**CERTIFIED**

Z 009 673 339

**MAIL**

TILFORD, DOBBINS, ALEXANDER,  
BUCKAWAY & BLACK

ATTORNEYS AT LAW

1400 ONE RIVERFRONT PLAZA  
LOUISVILLE, KENTUCKY 40202

(502) 584-6137

STUART E. ALEXANDER, JR.  
WILLIAM A. BUCKAWAY, JR.  
CHARLES W. DOBBINS, JR.  
TERRELL L. BLACK  
JOHN M. NADER<sup>3</sup>  
MARK W. DOBBINS  
STUART E. ALEXANDER, III  
JOHN A. WILMES  
SANDRA F. KEENE  
THOMAS J. B. HURST  
H. KEVIN EDDINS<sup>1</sup>

CAROLYN K. BALLEISEN<sup>\*\*</sup>

RANDOLPH NOE<sup>\*1</sup>  
MICHAEL G. KAREM<sup>\*4</sup>  
*\* Of Counsel*

Frank & Gracie Barone  
543 Dresden Avenue  
Louisville, Kentucky 40215

HENRY J. TILFORD (1880-1968)  
CHARLES W. DOBBINS (1916-1992)  
DONALD H. BALLEISEN (1924-1993)  
LAWRENCE W. WETHERBY (1908-1994)

TELECOPIERS  
(502) 584-2318  
(502) 587-1806

<sup>1</sup>Also admitted in Indiana

<sup>2</sup>Also admitted in New York

<sup>3</sup>Also admitted in District of Columbia  
and Maryland

<sup>4</sup>Also admitted in District of Columbia

May 12, 1999

**Re: Public Notice - Kentucky Public Service Commission  
Docket No. 99-182**

Dear Mr. and Mrs. Barone:

WirelessCo., L.P., doing business in Kentucky as Sprint Spectrum, L.P., has applied to the Public Service Commission of Kentucky for a Certificate of Public Convenience and Necessity to construct and operate a new facility to provide Personal Communications telecommunications service ("PCS"). The facility will include a 75 foot wood laminate monopole, with attached antennas extending upward for a total maximum height of 85 feet, and an equipment shelter to be located at 3910 South Fifth Street, Louisville, Jefferson County, Kentucky. The equipment shelter will be located inside an existing building adjacent to the proposed monopole site and will not be visible from the outside. This notification letter is provided to you pursuant to Commission's Administrative Regulations which govern construction of wireless telecommunications facilities. The monopole described in this letter is the same facility referred to in a similar notice letter you received dated May 13, 1999 as required by the Jefferson County Planning Commission.

The Commission invites your comments regarding the proposed construction. You also have the right to intervene in this matter. Your initial communication to the Commission should be received by the Commission within twenty (20) days of the date of this letter as shown above.

Your comments and request for intervention should be addressed to: Executive Director, Public Service Commission, P.O. Box 615, Frankfort, Kentucky 40502. Please refer to **Docket No. 99-182** in your correspondence.

Sincerely,

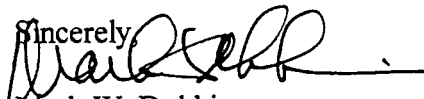

Mark W. Dobbins

Sandra F. Keene

Z 009 672 469

US Postal Service

**Receipt for Certified Mail**

No Insurance Coverage Provided.

Frank & Gracie Barone  
543 Dresden Avenue  
Louisville, Kentucky 40215

PS Form 3800, April 1995

Usage	✓
Certified Fee	
Special Delivery Fee	
Restricted Delivery Fee	
Return Receipt Showing to Whom & Date Delivered	
Return Receipt Showing to Whom, Date, & Addressee's Address	
<b>TOTAL Postage &amp; Fees</b>	<b>\$</b>
Postmark or Date	

Fold at line over top of envelope to the right of the return address

**CERTIFIED**

Z 009 672 469

**MAIL**

TILFORD, DOBBINS, ALEXANDER,  
BUCKAWAY & BLACK

ATTORNEYS AT LAW

1400 ONE RIVERFRONT PLAZA  
LOUISVILLE, KENTUCKY 40202

(502) 584-6137

STUART E. ALEXANDER, JR.  
WILLIAM A. BUCKAWAY, JR.  
CHARLES W. DOBBINS, JR.  
TERRELL L. BLACK  
JOHN M. NADER<sup>3</sup>  
MARK W. DOBBINS  
STUART E. ALEXANDER, III  
JOHN A. WILMES  
SANDRA F. KEENE  
THOMAS J. B. HURST  
H. KEVIN EDDINS<sup>1</sup>

CAROLYN K. BALLEISEN<sup>2</sup>

RANDOLPH NOE<sup>1</sup>  
MICHAEL G. KAREM<sup>4</sup>  
*\* Of Counsel*

HENRY J. TILFORD (1880-1968)  
CHARLES W. DOBBINS (1916-1992)  
DONALD H. BALLEISEN (1924-1993)  
LAWRENCE W. WETHERBY (1908-1994)

TELECOPIERS  
(502) 584-2318  
(502) 587-1806

<sup>1</sup>Also admitted in Indiana

<sup>2</sup>Also admitted in New York

<sup>3</sup>Also admitted in District of Columbia  
and Maryland

<sup>4</sup>Also admitted in District of Columbia

May 12, 1999

Charlotte Scifres  
545 Dresden Avenue  
Louisville, Kentucky 40215

**Re: Public Notice - Kentucky Public Service Commission  
Docket No. 99-182**

Dear Ms. Scifres:

WirelessCo., L.P., doing business in Kentucky as Sprint Spectrum, L.P., has applied to the Public Service Commission of Kentucky for a Certificate of Public Convenience and Necessity to construct and operate a new facility to provide Personal Communications telecommunications service ("PCS"). The facility will include a 75 foot wood laminate monopole, with attached antennas extending upward for a total maximum height of 85 feet, and an equipment shelter to be located at 3910 South Fifth Street, Louisville, Jefferson County, Kentucky. The equipment shelter will be located inside an existing building adjacent to the proposed monopole site and will not be visible from the outside. This notification letter is provided to you pursuant to Commission's Administrative Regulations which govern construction of wireless telecommunications facilities. The monopole described in this letter is the same facility referred to in a similar notice letter you received dated May 13, 1999 as required by the Jefferson County Planning Commission.

The Commission invites your comments regarding the proposed construction. You also have the right to intervene in this matter. Your initial communication to the Commission should be received by the Commission within twenty (20) days of the date of this letter as shown above.

Your comments and request for intervention should be addressed to: Executive Director, Public Service Commission, P.O. Box 615, Frankfort, Kentucky 40502. Please refer to **Docket No. 99-182** in your correspondence.

Sincerely,  

Mark W. Dobbins  
Sandra F. Keene

Z 009 672 478

US Postal Service

**Receipt for Certified Mail**

No Insurance Coverage Provided.

Do not use for International Mail (See reverse)

Charlotte Scifres  
545 Dresden Avenue  
Louisville, Kentucky 40215

PS Form 3800, April 1995

Certified Fee	
Special Delivery Fee	
Restricted Delivery Fee	
Return Receipt Showing to Whom & Date Delivered	
Return Receipt Showing to Whom, Date, & Addressee's Address	
TOTAL Postage & Fees	\$
Postmark or Date	

Fold at line over top of envelope to the right of the return address

**CERTIFIED**

Z 009 672 478

**MAIL**

TILFORD, DOBBINS, ALEXANDER,  
BUCKAWAY & BLACK

ATTORNEYS AT LAW

1400 ONE RIVERFRONT PLAZA  
LOUISVILLE, KENTUCKY 40202

(502) 584-6137

STUART E. ALEXANDER, JR.  
WILLIAM A. BUCKAWAY, JR.  
CHARLES W. DOBBINS, JR.  
TERRELL L. BLACK  
JOHN M. NADER<sup>3</sup>  
MARK W. DOBBINS  
STUART E. ALEXANDER, III  
JOHN A. WILMES  
SANDRA F. KEENE  
THOMAS J. B. HURST  
H. KEVIN EDDINS<sup>1</sup>

CAROLYN K. BALLEISEN<sup>2</sup>

RANDOLPH NOE<sup>1</sup>  
MICHAEL G. KAREM<sup>4</sup>  
\* Of Counsel

Cletus and Betty Jo Hardy  
531 W. Evelyn Avenue  
Louisville, Kentucky 40215

Re: Public Notice - Kentucky Public Service Commission  
Docket No. 99-182

Dear Mr. and Mrs. Hardy:

WirelessCo., L.P., doing business in Kentucky as Sprint Spectrum, L.P., has applied to the Public Service Commission of Kentucky for a Certificate of Public Convenience and Necessity to construct and operate a new facility to provide Personal Communications telecommunications service ("PCS"). The facility will include a 75 foot wood laminate monopole, with attached antennas extending upward for a total maximum height of 85 feet, and an equipment shelter to be located at 3910 South Fifth Street, Louisville, Jefferson County, Kentucky. The equipment shelter will be located inside an existing building adjacent to the proposed monopole site and will not be visible from the outside. This notification letter is provided to you pursuant to Commission's Administrative Regulations which govern construction of wireless telecommunications facilities. The monopole described in this letter is the same facility referred to in a similar notice letter you received dated May 13, 1999 as required by the Jefferson County Planning Commission.

The Commission invites your comments regarding the proposed construction. You also have the right to intervene in this matter. Your initial communication to the Commission should be received by the Commission within twenty (20) days of the date of this letter as shown above.

Your comments and request for intervention should be addressed to: Executive Director, Public Service Commission, P.O. Box 615, Frankfort, Kentucky 40502. Please refer to **Docket No. 99-182** in your correspondence.

Sincerely,  
  
Mark W. Dobbins  
Sandra F. Keene

HENRY J. TILFORD (1880-1968)  
CHARLES W. DOBBINS (1916-1992)  
DONALD H. BALLEISEN (1924-1993)  
LAWRENCE W. WETHERBY (1908-1994)

TELECOPIERS  
(502) 584-2318  
(502) 587-1806

<sup>1</sup> Also admitted in Indiana

<sup>2</sup> Also admitted in New York

<sup>3</sup> Also admitted in District of Columbia  
and Maryland

<sup>4</sup> Also admitted in District of Columbia

Z 009 673 334

US Postal Service

**Receipt for Certified Mail**

No Insurance Coverage Provided.

Do not use for International Mail (See manual)

Cletus adn Betty Jo Hardy  
531 W. Evelyn Avenue  
Louisville, Kentucky 40215

PS Form 3800, April 1995

Certified Fee	
Special Delivery Fee	
Restricted Delivery Fee	
Return Receipt Showing to Whom & Date Delivered	
Return Receipt Showing to Whom, Date, & Addressee's Address	
TOTAL Postage & Fees	\$
Postmark or Date	

Fold at line over top of envelope to the right of the return address

**CERTIFIED**

Z 009 673 334

**MAIL**



TILFORD, DOBBINS, ALEXANDER,  
BUCKAWAY & BLACK

ATTORNEYS AT LAW

1400 ONE RIVERFRONT PLAZA  
LOUISVILLE, KENTUCKY 40202

(502) 584-6137

STUART E. ALEXANDER, JR.  
WILLIAM A. BUCKAWAY, JR.  
CHARLES W. DOBBINS, JR.  
TERRELL L. BLACK  
JOHN M. NADER<sup>3</sup>  
MARK W. DOBBINS  
STUART E. ALEXANDER, III  
JOHN A. WILMES  
SANDRA F. KEENE  
THOMAS J. B. HURST  
H. KEVIN EDDINS<sup>1</sup>

CAROLYN K. BALLEISEN<sup>2</sup>

RANDOLPH NOE<sup>4</sup>  
MICHAEL G. KAREM<sup>4</sup>  
*\* Of Counsel*

HENRY J. TILFORD (1880-1968)  
CHARLES W. DOBBINS (1916-1992)  
DONALD H. BALLEISEN (1924-1993)  
LAWRENCE W. WETHERBY (1908-1994)

TELECOPIERS  
(502) 584-2318  
(502) 587-1806

<sup>1</sup> Also admitted in Indiana

<sup>2</sup> Also admitted in New York

<sup>3</sup> Also admitted in District of Columbia  
and Maryland

<sup>4</sup> Also admitted in District of Columbia

May 12, 1999

Robert Wock and Donald Wagner  
6402 Cooper Chapel Road  
Louisville, Kentucky

**Re: Public Notice - Kentucky Public Service Commission  
Docket No. 99-182**

Dear Mr. Wock and Mr. Wagner:

WirelessCo., L.P., doing business in Kentucky as Sprint Spectrum, L.P., has applied to the Public Service Commission of Kentucky for a Certificate of Public Convenience and Necessity to construct and operate a new facility to provide Personal Communications telecommunications service ("PCS"). The facility will include a 75 foot wood laminate monopole, with attached antennas extending upward for a total maximum height of 85 feet, and an equipment shelter to be located at 3910 South Fifth Street, Louisville, Jefferson County, Kentucky. The equipment shelter will be located inside an existing building adjacent to the proposed monopole site and will not be visible from the outside. This notification letter is provided to you pursuant to Commission's Administrative Regulations which govern construction of wireless telecommunications facilities. The monopole described in this letter is the same facility referred to in a similar notice letter you received dated May 13, 1999 as required by the Jefferson County Planning Commission.

The Commission invites your comments regarding the proposed construction. You also have the right to intervene in this matter. Your initial communication to the Commission should be received by the Commission within twenty (20) days of the date of this letter as shown above.

Your comments and request for intervention should be addressed to: Executive Director, Public Service Commission, P.O. Box 615, Frankfort, Kentucky 40502. Please refer to **Docket No. 99-182** in your correspondence.

Sincerely,

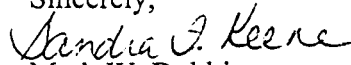

Mark W. Dobbins

Sandra F. Keene

Z 009 673 335

US Postal Service

**Receipt for Certified Mail**

No Insurance Coverage Provided.

Do not use for International Mail (See reverse)

Robert Wock and Donald Wagner  
6402 Cooper Chapel Road  
Louisville, Kentucky

Certified Fee	
Special Delivery Fee	
Restricted Delivery Fee	
Return Receipt Showing to Whom & Date Delivered	
Return Receipt Showing to Whom, Date, & Addressee's Address	
TOTAL Postage & Fees	\$
Postmark or Date	

PS Form 3800, April 1985

Fold at line over top of envelope to the right of the return address

**CERTIFIED**

Z 009 673 335

**MAIL**

TILFORD, DOBBINS, ALEXANDER,  
BUCKAWAY & BLACK

ATTORNEYS AT LAW

1400 ONE RIVERFRONT PLAZA  
LOUISVILLE, KENTUCKY 40202

(502) 584-6137

STUART E. ALEXANDER, JR.  
WILLIAM A. BUCKAWAY, JR.  
CHARLES W. DOBBINS, JR.  
TERRELL L. BLACK  
JOHN M. NADER<sup>3</sup>  
MARK W. DOBBINS  
STUART E. ALEXANDER, III  
JOHN A. WILMES  
SANDRA F. KEENE  
THOMAS J. B. HURST  
H. KEVIN EDDINS<sup>1</sup>

CAROLYN K. BALLEISEN<sup>2</sup>

RANDOLPH NOE<sup>1</sup>  
MICHAEL G. KAREM<sup>4</sup>  
\* Of Counsel

Le R. Rennels  
1614 Haskin Avenue  
Louisville, Kentucky 40215

**Re: Public Notice - Kentucky Public Service Commission  
Docket No. 99-182**

Dear Le R. Rennels:

WirelessCo., L.P., doing business in Kentucky as Sprint Spectrum, L.P., has applied to the Public Service Commission of Kentucky for a Certificate of Public Convenience and Necessity to construct and operate a new facility to provide Personal Communications telecommunications service ("PCS"). The facility will include a 75 foot wood laminate monopole, with attached antennas extending upward for a total maximum height of 85 feet, and an equipment shelter to be located at 3910 South Fifth Street, Louisville, Jefferson County, Kentucky. The equipment shelter will be located inside an existing building adjacent to the proposed monopole site and will not be visible from the outside. This notification letter is provided to you pursuant to Commission's Administrative Regulations which govern construction of wireless telecommunications facilities. The monopole described in this letter is the same facility referred to in a similar notice letter you received dated May 13, 1999 as required by the Jefferson County Planning Commission.

The Commission invites your comments regarding the proposed construction. You also have the right to intervene in this matter. Your initial communication to the Commission should be received by the Commission within twenty (20) days of the date of this letter as shown above.

Your comments and request for intervention should be addressed to: Executive Director, Public Service Commission, P.O. Box 615, Frankfort, Kentucky 40502. Please refer to **Docket No. 99-182** in your correspondence.

Sincerely,

*Sandra F. Keene*

Mark W. Dobbins

Sandra F. Keene

HENRY J. TILFORD (1880-1968)  
CHARLES W. DOBBINS (1916-1992)  
DONALD H. BALLEISEN (1924-1993)  
LAWRENCE W. WETHERBY (1908-1994)

TELECOPIERS  
(502) 584-2318  
(502) 587-1806

<sup>1</sup>Also admitted in Indiana

<sup>2</sup>Also admitted in New York

<sup>3</sup>Also admitted in District of Columbia  
and Maryland

<sup>4</sup>Also admitted in District of Columbia

May 12, 1999

Z 009 673 340

US Postal Service

**Receipt for Certified Mail**

No Insurance Coverage Provided.

Le R. Rennels  
1614 Haskin Avenue  
Louisville, Kentucky 40215

PS Form 3800 April 1995

Postage	
Certified Fee	
Special Delivery Fee	
Restricted Delivery Fee	
Return Receipt Showing to Whom & Date Delivered	
Return Receipt Showing to Whom, Date, & Addressee's Address	
<b>TOTAL Postage &amp; Fees</b>	<b>\$</b>
Postmark or Date	

Fold at line over top of envelope to the right of the return address.

**CERTIFIED**

Z 009 673 340

**MAIL**

TILFORD, DOBBINS, ALEXANDER,  
BUCKAWAY & BLACK

ATTORNEYS AT LAW

1400 ONE RIVERFRONT PLAZA  
LOUISVILLE, KENTUCKY 40202

(502) 584-6137

STUART E. ALEXANDER, JR.  
WILLIAM A. BUCKAWAY, JR.  
CHARLES W. DOBBINS, JR.  
TERRELL L. BLACK  
JOHN M. NADER<sup>3</sup>  
MARK W. DOBBINS  
STUART E. ALEXANDER, III  
JOHN A. WILMES  
SANDRA F. KEENE  
THOMAS J. B. HURST  
H. KEVIN EDDINS<sup>1</sup>

CAROLYN K. BALLEISEN<sup>2</sup>

RANDOLPH NOE<sup>\*1</sup>  
MICHAEL G. KAREM<sup>\*4</sup>  
<sup>\*</sup> Of Counsel

Leon and Catherine Bass  
542 Dresden Avenue  
Louisville, Kentucky 40215

Re: **Public Notice - Kentucky Public Service Commission**  
**Docket No. 99-182**

Dear Mr. and Mrs. Bass:

WirelessCo., L.P., doing business in Kentucky as Sprint Spectrum, L.P., has applied to the Public Service Commission of Kentucky for a Certificate of Public Convenience and Necessity to construct and operate a new facility to provide Personal Communications telecommunications service ("PCS"). The facility will include a 75 foot wood laminate monopole, with attached antennas extending upward for a total maximum height of 85 feet, and an equipment shelter to be located at 3910 South Fifth Street, Louisville, Jefferson County, Kentucky. The equipment shelter will be located inside an existing building adjacent to the proposed monopole site and will not be visible from the outside. This notification letter is provided to you pursuant to Commission's Administrative Regulations which govern construction of wireless telecommunications facilities. The monopole described in this letter is the same facility referred to in a similar notice letter you received dated May 13, 1999 as required by the Jefferson County Planning Commission.

The Commission invites your comments regarding the proposed construction. You also have the right to intervene in this matter. Your initial communication to the Commission should be received by the Commission within twenty (20) days of the date of this letter as shown above.

Your comments and request for intervention should be addressed to: Executive Director, Public Service Commission, P.O. Box 615, Frankfort, Kentucky 40502. Please refer to **Docket No. 99-182** in your correspondence.

Sincerely,

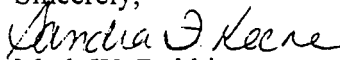

Mark W. Dobbins

Sandra F. Keene

HENRY J. TILFORD (1880-1968)  
CHARLES W. DOBBINS (1916-1992)  
DONALD H. BALLEISEN (1924-1993)  
LAWRENCE W. WETHERBY (1908-1994)

TELECOPIERS

(502) 584-2318

(502) 587-1806

<sup>1</sup>Also admitted in Indiana

<sup>2</sup>Also admitted in New York

<sup>3</sup>Also admitted in District of Columbia  
and Maryland

<sup>4</sup>Also admitted in District of Columbia

May 12, 1999

Z 009 673 341

US Postal Service

**Receipt for Certified Mail**

No Insurance Coverage Provided.

Do not use for International Mail (See reverse)

Leon and Catherine Bass

542 Dresden Avenue

Louisville, Kentucky 40215

PS Form 3800, April 1995

Certified Fee	
Special Delivery Fee	
Restricted Delivery Fee	
Return Receipt Showing to Whom & Date Delivered	
Return Receipt Showing to Whom, Date, & Addressee's Address	
TOTAL Postage & Fees	\$
Postmark or Date	

Fold at line over top of envelope to the right of the return address

**CERTIFIED**

Z 009 673 341

**MAIL**

TILFORD, DOBBINS, ALEXANDER,  
BUCKAWAY & BLACK

ATTORNEYS AT LAW

1400 ONE RIVERFRONT PLAZA  
LOUISVILLE, KENTUCKY 40202

(502) 584-6137

STUART E. ALEXANDER, JR.  
WILLIAM A. BUCKAWAY, JR.  
CHARLES W. DOBBINS, JR.  
TERRELL L. BLACK  
JOHN M. NADER<sup>3</sup>  
MARK W. DOBBINS  
STUART E. ALEXANDER, III  
JOHN A. WILMES  
SANDRA F. KEENE  
THOMAS J. B. HURST  
H. KEVIN EDDINS<sup>1</sup>

CAROLYN K. BALLEISEN<sup>2</sup>

RANDOLPH NOE<sup>1</sup>  
MICHAEL G. KAREM<sup>4</sup>  
<sup>\*</sup>Of Counsel

HENRY J. TILFORD (1880-1968)  
CHARLES W. DOBBINS (1916-1992)  
DONALD H. BALLEISEN (1924-1993)  
LAWRENCE W. WETHERBY (1908-1994)

TELECOPIERS  
(502) 584-2318  
(502) 587-1806

<sup>1</sup>Also admitted in Indiana

<sup>2</sup>Also admitted in New York

<sup>3</sup>Also admitted in District of Columbia  
and Maryland

<sup>4</sup>Also admitted in District of Columbia

May 12, 1999

Marvin and Geneva Marcum  
547 Dresden Avenue  
Louisville, Kentucky 40215

**Re: Public Notice - Kentucky Public Service Commission  
Docket No. 99-182**

Dear Mr. and Mrs. Marcum:

WirelessCo., L.P., doing business in Kentucky as Sprint Spectrum, L.P., has applied to the Public Service Commission of Kentucky for a Certificate of Public Convenience and Necessity to construct and operate a new facility to provide Personal Communications telecommunications service ("PCS"). The facility will include a 75 foot wood laminate monopole, with attached antennas extending upward for a total maximum height of 85 feet, and an equipment shelter to be located at 3910 South Fifth Street, Louisville, Jefferson County, Kentucky. The equipment shelter will be located inside an existing building adjacent to the proposed monopole site and will not be visible from the outside. This notification letter is provided to you pursuant to Commission's Administrative Regulations which govern construction of wireless telecommunications facilities. The monopole described in this letter is the same facility referred to in a similar notice letter you received dated May 13, 1999 as required by the Jefferson County Planning Commission.

The Commission invites your comments regarding the proposed construction. You also have the right to intervene in this matter. Your initial communication to the Commission should be received by the Commission within twenty (20) days of the date of this letter as shown above.

Your comments and request for intervention should be addressed to: Executive Director, Public Service Commission, P.O. Box 615, Frankfort, Kentucky 40502. Please refer to **Docket No. 99-182** in your correspondence.

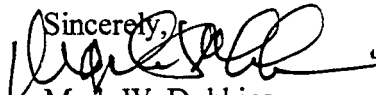
Sincerely,  

Mark W. Dobbins

Sandra F. Keene

Z 009 672 460

US Postal Service

**Receipt for Certified Mail**

No Insurance Coverage Provided.

Do not use for International Mail (*See reverse*)

Marvin and Geneva Marcum  
547 Dresden Avenue  
Louisville, Kentucky 40215

PS Form 3800, April 1995

Certified Fee	
Special Delivery Fee	
Restricted Delivery Fee	
Return Receipt Showing to Whom & Date Delivered	
Return Receipt Showing to Whom, Date, & Addressee's Address	
TOTAL Postage & Fees	\$
Postmark or Date	

Fold at line over top of envelope to the right of the return address

**CERTIFIED**

Z 009 672 460

**MAIL**



TILFORD, DOBBINS, ALEXANDER,  
BUCKAWAY & BLACK

ATTORNEYS AT LAW

1400 ONE RIVERFRONT PLAZA  
LOUISVILLE, KENTUCKY 40202

(502) 584-6137

STUART E. ALEXANDER, JR.  
WILLIAM A. BUCKAWAY, JR.  
CHARLES W. DOBBINS, JR.  
TERRELL L. BLACK  
JOHN M. NADER<sup>1</sup>  
MARK W. DOBBINS  
STUART E. ALEXANDER, III  
JOHN A. WILMES  
SANDRA F. KEENE  
THOMAS J. B. HURST  
H. KEVIN EDDINS<sup>1</sup>

CAROLYN K. BALLEISEN<sup>2</sup>

RANDOLPH NOE<sup>1</sup>  
MICHAEL G. KAREM<sup>4</sup>  
\* Of Counsel

Aron and B.A. Burton  
536 Dresden Avenue  
Louisville, Kentucky 40215

May 12, 1999

HENRY J. TILFORD (1880-1968)  
CHARLES W. DOBBINS (1916-1992)  
DONALD H. BALLEISEN (1924-1993)  
LAWRENCE W. WETHERBY (1908-1994)

TELECOPIERS  
(502) 584-2318  
(502) 587-1806

<sup>1</sup> Also admitted in Indiana

<sup>2</sup> Also admitted in New York

<sup>3</sup> Also admitted in District of Columbia  
and Maryland

<sup>4</sup> Also admitted in District of Columbia

**Re: Public Notice - Kentucky Public Service Commission  
Docket No. 99-182**

Dear Mr. and Mrs. Burton:

WirelessCo., L.P., doing business in Kentucky as Sprint Spectrum, L.P., has applied to the Public Service Commission of Kentucky for a Certificate of Public Convenience and Necessity to construct and operate a new facility to provide Personal Communications telecommunications service ("PCS"). The facility will include a 75 foot wood laminate monopole, with attached antennas extending upward for a total maximum height of 85 feet, and an equipment shelter to be located at 3910 South Fifth Street, Louisville, Jefferson County, Kentucky. The equipment shelter will be located inside an existing building adjacent to the proposed monopole site and will not be visible from the outside. This notification letter is provided to you pursuant to Commission's Administrative Regulations which govern construction of wireless telecommunications facilities. The monopole described in this letter is the same facility referred to in a similar notice letter you received dated May 13, 1999 as required by the Jefferson County Planning Commission.

The Commission invites your comments regarding the proposed construction. You also have the right to intervene in this matter. Your initial communication to the Commission should be received by the Commission within twenty (20) days of the date of this letter as shown above.

Your comments and request for intervention should be addressed to: Executive Director, Public Service Commission, P.O. Box 615, Frankfort, Kentucky 40502. Please refer to **Docket No. 99-182** in your correspondence.

Sincerely,

  
Mark W. Dobbins  
Sandra F. Keene

Z 009 673 344

US Postal Service  
**Receipt for Certified Mail**  
No Insurance Coverage Provided.  
Do not use for International Mail (See reverse)

Aron and B.A. Burton  
536 Dresden Avenue  
Louisville, Kentucky 40215

PS Form 3800, April 1995

Certified Fee	
Special Delivery Fee	
Restricted Delivery Fee	
Return Receipt Showing to Whom & Date Delivered	
Return Receipt Showing to Whom, Date, & Addressee's Address	
TOTAL Postage & Fees	\$
Postmark or Date	

Fold at line over top of envelope to the right of the return address

**CERTIFIED**

Z 009 673 344

**MAIL**

TILFORD, DOBBINS, ALEXANDER,  
BUCKAWAY & BLACK

ATTORNEYS AT LAW

1400 ONE RIVERFRONT PLAZA  
LOUISVILLE, KENTUCKY 40202

(502) 584-6137

STUART E. ALEXANDER, JR.  
WILLIAM A. BUCKAWAY, JR.  
CHARLES W. DOBBINS, JR.  
TERRELL L. BLACK  
JOHN M. NADER<sup>3</sup>  
MARK W. DOBBINS  
STUART E. ALEXANDER, III  
JOHN A. WILMES  
SANDRA F. KEENE  
THOMAS J. B. HURST  
H. KEVIN EDDINS<sup>1</sup>

CAROLYN K. BALLEISEN<sup>2</sup>

RANDOLPH NOE<sup>1</sup>  
MICHAEL G. KAREM<sup>4</sup>

\* Of Counsel

Everett and E. Atchison  
534 Dresden Avenue  
Louisville, Kentucky 40215

Re: **Public Notice - Kentucky Public Service Commission  
Docket No. 99-182**

Dear Mr. and Mrs. Atchison:

WirelessCo., L.P., doing business in Kentucky as Sprint Spectrum, L.P., has applied to the Public Service Commission of Kentucky for a Certificate of Public Convenience and Necessity to construct and operate a new facility to provide Personal Communications telecommunications service ("PCS"). The facility will include a 75 foot wood laminate monopole, with attached antennas extending upward for a total maximum height of 85 feet, and an equipment shelter to be located at 3910 South Fifth Street, Louisville, Jefferson County, Kentucky. The equipment shelter will be located inside an existing building adjacent to the proposed monopole site and will not be visible from the outside. This notification letter is provided to you pursuant to Commission's Administrative Regulations which govern construction of wireless telecommunications facilities. The monopole described in this letter is the same facility referred to in a similar notice letter you received dated May 13, 1999 as required by the Jefferson County Planning Commission.

The Commission invites your comments regarding the proposed construction. You also have the right to intervene in this matter. Your initial communication to the Commission should be received by the Commission within twenty (20) days of the date of this letter as shown above.

Your comments and request for intervention should be addressed to: Executive Director, Public Service Commission, P.O. Box 615, Frankfort, Kentucky 40502. Please refer to **Docket No. 99-182** in your correspondence.

Sincerely,

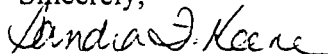

Mark W. Dobbins

Sandra F. Keene

HENRY J. TILFORD (1880-1968)  
CHARLES W. DOBBINS (1916-1992)  
DONALD H. BALLEISEN (1924-1993)  
LAWRENCE W. WETHERBY (1908-1994)

TELECOPIERS

(502) 584-2318

(502) 587-1806

<sup>1</sup>Also admitted in Indiana

<sup>2</sup>Also admitted in New York

<sup>3</sup>Also admitted in District of Columbia  
and Maryland

<sup>4</sup>Also admitted in District of Columbia

May 12, 1999

Z 009 673 345

US Postal Service

**Receipt for Certified Mail**

No Insurance Coverage Provided.  
Do not use for International Mail (See reverse)

Everett and E. Atchison  
534 Dresden Avenue  
Louisville, Kentucky 40215

PS Form 3800, April 1995

Certified Fee	
Special Delivery Fee	
Restricted Delivery Fee	
Return Receipt Showing to Whom & Date Delivered	
Return Receipt Showing to Whom, Date, & Addressee's Address	
TOTAL Postage & Fees	\$
Postmark or Date	

Fold at line over top of envelope to the right of the return address

**CERTIFIED**

Z 009 673 345

**MAIL**

TILFORD, DOBBINS, ALEXANDER,  
BUCKAWAY & BLACK

ATTORNEYS AT LAW

1400 ONE RIVERFRONT PLAZA  
LOUISVILLE, KENTUCKY 40202

(502) 584-6137

STUART E. ALEXANDER, JR.  
WILLIAM A. BUCKAWAY, JR.  
CHARLES W. DOBBINS, JR.  
TERRELL L. BLACK  
JOHN M. NADER<sup>3</sup>  
MARK W. DOBBINS  
STUART E. ALEXANDER, III  
JOHN A. WILMES  
SANDRA F. KEENE  
THOMAS J. B. HURST  
H. KEVIN EDDINS<sup>1</sup>

CAROLYN K. BALLEISEN<sup>2</sup>

RANDOLPH NOE<sup>1</sup>  
MICHAEL G. KAREM<sup>4</sup>  
\* Of Counsel

HENRY J. TILFORD (1880-1968)  
CHARLES W. DOBBINS (1916-1992)  
DONALD H. BALLEISEN (1924-1993)  
LAWRENCE W. WETHERBY (1908-1994)

TELECOPIERS  
(502) 584-2318  
(502) 587-1806

<sup>1</sup>Also admitted in Indiana  
<sup>2</sup>Also admitted in New York

<sup>3</sup>Also admitted in District of Columbia  
and Maryland

<sup>4</sup>Also admitted in District of Columbia

May 12, 1999

Doris Brumfield  
3901 South Fifth Street  
Louisville, Kentucky 40214

**Re: Public Notice - Kentucky Public Service Commission  
Docket No. 99-182**

Dear Ms. Brumfield:

WirelessCo., L.P., doing business in Kentucky as Sprint Spectrum, L.P., has applied to the Public Service Commission of Kentucky for a Certificate of Public Convenience and Necessity to construct and operate a new facility to provide Personal Communications telecommunications service ("PCS"). The facility will include a 75 foot wood laminate monopole, with attached antennas extending upward for a total maximum height of 85 feet, and an equipment shelter to be located at 3910 South Fifth Street, Louisville, Jefferson County, Kentucky. The equipment shelter will be located inside an existing building adjacent to the proposed monopole site and will not be visible from the outside. This notification letter is provided to you pursuant to Commission's Administrative Regulations which govern construction of wireless telecommunications facilities. The monopole described in this letter is the same facility referred to in a similar notice letter you received dated May 13, 1999 as required by the Jefferson County Planning Commission.

The Commission invites your comments regarding the proposed construction. You also have the right to intervene in this matter. Your initial communication to the Commission should be received by the Commission within twenty (20) days of the date of this letter as shown above.

Your comments and request for intervention should be addressed to: Executive Director, Public Service Commission, P.O. Box 615, Frankfort, Kentucky 40502. Please refer to **Docket No. 99-182** in your correspondence.

Sincerely,



Mark W. Dobbins

Sandra F. Keene

Z 009 672 489

US Postal Service

**Receipt for Certified Mail**

No Insurance Coverage Provided.

Do not use for International Mail (See reverse)

Doris Brumfield  
3901 South Fifth Street  
Louisville, Kentucky 40214

PS Form 3800, April 1995

Certified Fee	
Special Delivery Fee	
Restricted Delivery Fee	
Return Receipt Showing to Whom & Date Delivered	
Return Receipt Showing to Whom, Date, & Addressee's Address	
TOTAL Postage & Fees	\$
Postmark or Date	

Fold at line over top of envelope to the right of the return address

**CERTIFIED**

Z 009 672 489

**MAIL**

TILFORD, DOBBINS, ALEXANDER,  
BUCKAWAY & BLACK

ATTORNEYS AT LAW

1400 ONE RIVERFRONT PLAZA  
LOUISVILLE, KENTUCKY 40202

(502) 584-6137

HENRY J. TILFORD (1880-1968)  
CHARLES W. DOBBINS (1916-1992)  
DONALD H. BALLEISEN (1924-1993)  
LAWRENCE W. WETHERBY (1908-1994)

TELECOPIERS  
(502) 584-2318  
(502) 587-1806

<sup>1</sup>Also admitted in Indiana

<sup>2</sup>Also admitted in New York

<sup>3</sup>Also admitted in District of Columbia  
and Maryland

<sup>4</sup>Also admitted in District of Columbia

STUART E. ALEXANDER, JR.  
WILLIAM A. BUCKAWAY, JR.  
CHARLES W. DOBBINS, JR.  
TERRELL L. BLACK  
JOHN M. NADER<sup>1</sup>  
MARK W. DOBBINS  
STUART E. ALEXANDER, III  
JOHN A. WILMES  
SANDRA F. KEENE  
THOMAS J. B. HURST  
H. KEVIN EDDINS<sup>1</sup>

CAROLYN K. BALLEISEN<sup>2</sup>

RANDOLPH NOE<sup>1</sup>  
MICHAEL G. KAREM<sup>4</sup>  
\* Of Counsel

May 12, 1999

Alphonse and L. Goeing  
513 W. Evelyn Avenue  
Louisville, Kentucky 40215

Re: **Public Notice - Kentucky Public Service Commission**  
**Docket No. 99-182**

Dear Mr. and Mrs. Goeing:

WirelessCo., L.P., doing business in Kentucky as Sprint Spectrum, L.P., has applied to the Public Service Commission of Kentucky for a Certificate of Public Convenience and Necessity to construct and operate a new facility to provide Personal Communications telecommunications service ("PCS"). The facility will include a 75 foot wood laminate monopole, with attached antennas extending upward for a total maximum height of 85 feet, and an equipment shelter to be located at 3910 South Fifth Street, Louisville, Jefferson County, Kentucky. The equipment shelter will be located inside an existing building adjacent to the proposed monopole site and will not be visible from the outside. This notification letter is provided to you pursuant to Commission's Administrative Regulations which govern construction of wireless telecommunications facilities. The monopole described in this letter is the same facility referred to in a similar notice letter you received dated May 13, 1999 as required by the Jefferson County Planning Commission.

The Commission invites your comments regarding the proposed construction. You also have the right to intervene in this matter. Your initial communication to the Commission should be received by the Commission within twenty (20) days of the date of this letter as shown above.

Your comments and request for intervention should be addressed to: Executive Director, Public Service Commission, P.O. Box 615, Frankfort, Kentucky 40502. Please refer to **Docket No. 99-182** in your correspondence.

Sincerely,

*Sandra F. Keene*

Mark W. Dobbins

Sandra F. Keene

Z 009 673 336

US Postal Service

**Receipt for Certified Mail**

No Insurance Coverage Provided.

Do not use for International Mail (See reverse)

Alphonse and L. Goeing

513 W. Evelyn Avenue

Louisville, Kentucky 40215

PS Form 3800, April 1995

Certified Fee	
Special Delivery Fee	
Restricted Delivery Fee	
Return Receipt Showing to Whom & Date Delivered	
Return Receipt Showing to Whom, Date, & Addressee's Address	
TOTAL Postage & Fees	\$
Postmark or Date	

Fold at line over top of envelope to the right of the return address

**CERTIFIED**

Z 009 673 336

**MAIL**



TILFORD, DOBBINS, ALEXANDER,  
BUCKAWAY & BLACK

ATTORNEYS AT LAW

1400 ONE RIVERFRONT PLAZA  
LOUISVILLE, KENTUCKY 40202

(502) 584-6137

STUART E. ALEXANDER, JR.  
WILLIAM A. BUCKAWAY, JR.  
CHARLES W. DOBBINS, JR.  
TERRELL L. BLACK  
JOHN M. NADER<sup>3</sup>  
MARK W. DOBBINS  
STUART E. ALEXANDER, III  
JOHN A. WILMES  
SANDRA F. KEENE  
THOMAS J. B. HURST  
H. KEVIN EDDINS<sup>1</sup>

CAROLYN K. BALLEISEN<sup>2</sup>

RANDOLPH NOE<sup>\*1</sup>  
MICHAEL G. KAREM<sup>\*4</sup>  
*\* Of Counsel*

HENRY J. TILFORD (1880-1968)  
CHARLES W. DOBBINS (1916-1992)  
DONALD H. BALLEISEN (1924-1993)  
LAWRENCE W. WETHERBY (1908-1994)

TELECOPIERS  
(502) 584-2318  
(502) 587-1806

<sup>1</sup> Also admitted in Indiana  
<sup>2</sup> Also admitted in New York

<sup>3</sup> Also admitted in District of Columbia  
and Maryland

<sup>4</sup> Also admitted in District of Columbia

May 12, 1999

MRMT Invetment LLC  
P.O. Box 991383  
Jeffersontown, Kentucky 40269

**Re: Public Notice - Kentucky Public Service Commission  
Docket No. 99-182**

Dear Sir or Madam:

WirelessCo., L.P., doing business in Kentucky as Sprint Spectrum, L.P., has applied to the Public Service Commission of Kentucky for a Certificate of Public Convenience and Necessity to construct and operate a new facility to provide Personal Communications telecommunications service ("PCS"). The facility will include a 75 foot wood laminate monopole, with attached antennas extending upward for a total maximum height of 85 feet, and an equipment shelter to be located at 3910 South Fifth Street, Louisville, Jefferson County, Kentucky. The equipment shelter will be located inside an existing building adjacent to the proposed monopole site and will not be visible from the outside. This notification letter is provided to you pursuant to Commission's Administrative Regulations which govern construction of wireless telecommunications facilities. The monopole described in this letter is the same facility referred to in a similar notice letter you received dated May 13, 1999 as required by the Jefferson County Planning Commission.

The Commission invites your comments regarding the proposed construction. You also have the right to intervene in this matter. Your initial communication to the Commission should be received by the Commission within twenty (20) days of the date of this letter as shown above.

Your comments and request for intervention should be addressed to: Executive Director, Public Service Commission, P.O. Box 615, Frankfort, Kentucky 40502. Please refer to **Docket No. 99-182** in your correspondence.

Sincerely,



Mark W. Dobbins

Sandra F. Keene

Z 009 673 337

US Postal Service

**Receipt for Certified Mail**

No Insurance Coverage Provided.

Do not use for International Mail (*See reverse*)

MRMT Investment LLC

P.O. Box 991383

Jeffersontown, Kentucky 40269

PS Form 3800, April 1995

Certified Fee	
Special Delivery Fee	
Restricted Delivery Fee	
Return Receipt Showing to Whom & Date Delivered	
Return Receipt Showing to Whom, Date, & Addressee's Address	
TOTAL Postage & Fees	\$
Postmark or Date	

Fold at line over top of envelope to the right of the return address

**CERTIFIED**

Z 009 673 337

**MAIL**

TILFORD, DOBBINS, ALEXANDER,  
BUCKAWAY & BLACK

ATTORNEYS AT LAW

1400 ONE RIVERFRONT PLAZA  
LOUISVILLE, KENTUCKY 40202

(502) 584-6137

STUART E. ALEXANDER, JR.  
WILLIAM A. BUCKAWAY, JR.  
CHARLES W. DOBBINS, JR.  
TERRELL L. BLACK  
JOHN M. NADER<sup>3</sup>  
MARK W. DOBBINS  
STUART E. ALEXANDER, III  
JOHN A. WILMES  
SANDRA F. KEENE  
THOMAS J. B. HURST  
H. KEVIN EDDINS<sup>1</sup>

CAROLYN K. BALLEISEN<sup>2</sup>

RANDOLPH NOE<sup>1</sup>  
MICHAEL G. KAREM<sup>4</sup>  
• Of Counsel

Wilford Stackhouse  
3416 Wizard Avenue  
Louisville, Kentucky

HENRY J. TILFORD (1880-1968)  
CHARLES W. DOBBINS (1916-1992)  
DONALD H. BALLEISEN (1924-1993)  
LAWRENCE W. WETHERBY (1908-1994)

TELECOPIERS  
(502) 584-2318  
(502) 587-1806

<sup>1</sup>Also admitted in Indiana

<sup>2</sup>Also admitted in New York

<sup>3</sup>Also admitted in District of Columbia  
and Maryland

<sup>4</sup>Also admitted in District of Columbia

May 12, 1999

**Re: Public Notice - Kentucky Public Service Commission  
Docket No. 99-182**

Dear Mr. Stackhouse:

WirelessCo., L.P., doing business in Kentucky as Sprint Spectrum, L.P., has applied to the Public Service Commission of Kentucky for a Certificate of Public Convenience and Necessity to construct and operate a new facility to provide Personal Communications telecommunications service ("PCS"). The facility will include a 75 foot wood laminate monopole, with attached antennas extending upward for a total maximum height of 85 feet, and an equipment shelter to be located at 3910 South Fifth Street, Louisville, Jefferson County, Kentucky. The equipment shelter will be located inside an existing building adjacent to the proposed monopole site and will not be visible from the outside. This notification letter is provided to you pursuant to Commission's Administrative Regulations which govern construction of wireless telecommunications facilities. The monopole described in this letter is the same facility referred to in a similar notice letter you received dated May 13, 1999 as required by the Jefferson County Planning Commission.

The Commission invites your comments regarding the proposed construction. You also have the right to intervene in this matter. Your initial communication to the Commission should be received by the Commission within twenty (20) days of the date of this letter as shown above.

Your comments and request for intervention should be addressed to: Executive Director, Public Service Commission, P.O. Box 615, Frankfort, Kentucky 40502. Please refer to **Docket No. 99-182** in your correspondence.

Sincerely,

*Sandra F. Keene*

Mark W. Dobbins

Sandra F. Keene

Z 009 673 338

US Postal Service

**Receipt for Certified Mail**

No Insurance Coverage Provided.

Do not use for International Mail *(See reverse)*

Wilford Stackhouse  
3416 Wizard Avenue  
Louisville, Kentucky

Certified Fee	
Special Delivery Fee	
Restricted Delivery Fee	
Return Receipt Showing to Whom & Date Delivered	
Return Receipt Showing to Whom, Date, & Addressee's Address	
TOTAL Postage & Fees	\$
Postmark or Date	

PS Form 3800, April 1995

Fold at line over top of envelope to the right of the return address

**CERTIFIED**

Z 009 673 338

**MAIL**

TILFORD, DOBBINS, ALEXANDER,  
BUCKAWAY & BLACK

ATTORNEYS AT LAW

1400 ONE RIVERFRONT PLAZA  
LOUISVILLE, KENTUCKY 40202

(502) 584-6137

STUART E. ALEXANDER, JR.  
WILLIAM A. BUCKAWAY, JR.  
CHARLES W. DOBBINS, JR.  
TERRELL L. BLACK  
JOHN M. NADER<sup>3</sup>  
MARK W. DOBBINS  
STUART E. ALEXANDER, III  
JOHN A. WILMES  
SANDRA F. KEENE  
THOMAS J. B. HURST  
H. KEVIN EDDINS<sup>1</sup>

CAROLYN K. BALLEISEN<sup>2</sup>

RANDOLPH NOE<sup>1</sup>  
MICHAEL G. KAREM<sup>4</sup>  
\* Of Counsel

Paul Ray  
538 Dresden Avenue  
Louisville, Kentucky 40215

Re: **Public Notice - Kentucky Public Service Commission**  
**Docket No. 99-182**

Dear Mr. Ray:

WirelessCo., L.P., doing business in Kentucky as Sprint Spectrum, L.P., has applied to the Public Service Commission of Kentucky for a Certificate of Public Convenience and Necessity to construct and operate a new facility to provide Personal Communications telecommunications service ("PCS"). The facility will include a 75 foot wood laminate monopole, with attached antennas extending upward for a total maximum height of 85 feet, and an equipment shelter to be located at 3910 South Fifth Street, Louisville, Jefferson County, Kentucky. The equipment shelter will be located inside an existing building adjacent to the proposed monopole site and will not be visible from the outside. This notification letter is provided to you pursuant to Commission's Administrative Regulations which govern construction of wireless telecommunications facilities. The monopole described in this letter is the same facility referred to in a similar notice letter you received dated May 13, 1999 as required by the Jefferson County Planning Commission.

The Commission invites your comments regarding the proposed construction. You also have the right to intervene in this matter. Your initial communication to the Commission should be received by the Commission within twenty (20) days of the date of this letter as shown above.

Your comments and request for intervention should be addressed to: Executive Director, Public Service Commission, P.O. Box 615, Frankfort, Kentucky 40502. Please refer to **Docket No. 99-182** in your correspondence.

Sincerely,

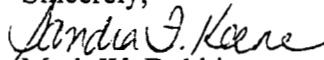

Mark W. Dobbins

Sandra F. Keene

HENRY J. TILFORD (1880-1968)  
CHARLES W. DOBBINS (1916-1992)  
DONALD H. BALLEISEN (1924-1993)  
LAWRENCE W. WETHERBY (1908-1994)

TELECOPIERS

(502) 584-2318

(502) 587-1806

<sup>1</sup>Also admitted in Indiana

<sup>2</sup>Also admitted in New York

<sup>3</sup>Also admitted in District of Columbia  
and Maryland

<sup>4</sup>Also admitted in District of Columbia

May 12, 1999

Z 009 673 343

US Postal Service  
**Receipt for Certified Mail**  
No Insurance Coverage Provided.

Paul Ray  
538 Dresden Avenue  
Louisville, Kentucky 40215

PS Form 3800 April 1995

Certified Fee	
Special Delivery Fee	
Restricted Delivery Fee	
Return Receipt Showing to Whom & Date Delivered	
Return Receipt Showing to Whom, Date, & Addressee's Address	
<b>TOTAL Postage &amp; Fees</b>	<b>\$</b>
Postmark or Date	

Fold at line over top of envelope to the right of the return address

**CERTIFIED**

Z 009 673 343

**MAIL**

TILFORD, DOBBINS, ALEXANDER,  
BUCKAWAY & BLACK

ATTORNEYS AT LAW

1400 ONE RIVERFRONT PLAZA  
LOUISVILLE, KENTUCKY 40202

(502) 584-6137

STUART E. ALEXANDER, JR.  
WILLIAM A. BUCKAWAY, JR.  
CHARLES W. DOBBINS, JR.  
TERRELL L. BLACK  
JOHN M. NADER<sup>3</sup>  
MARK W. DOBBINS  
STUART E. ALEXANDER, III  
JOHN A. WILMES  
SANDRA F. KEENE  
THOMAS J. B. HURST  
H. KEVIN EDDINS<sup>1</sup>

CAROLYN K. BALLEISEN<sup>2</sup>

RANDOLPH NOE<sup>\*1</sup>  
MICHAEL G. KAREM<sup>\*4</sup>  
*\* Of Counsel*

HENRY J. TILFORD (1880-1968)  
CHARLES W. DOBBINS (1916-1992)  
DONALD H. BALLEISEN (1924-1993)  
LAWRENCE W. WETHERBY (1908-1994)

TELECOPIERS  
(502) 584-2318  
(502) 587-1806

<sup>1</sup> Also admitted in Indiana  
<sup>2</sup> Also admitted in New York

<sup>3</sup> Also admitted in District of Columbia  
and Maryland

<sup>4</sup> Also admitted in District of Columbia

May 12, 1999

Norman and Mary Barr  
540 Longfield Avenue  
Louisville, Kentucky 40215

**Re: Public Notice - Kentucky Public Service Commission  
Docket No. 99-182**

Dear Mr. and Mrs. Barr:

WirelessCo., L.P., doing business in Kentucky as Sprint Spectrum, L.P., has applied to the Public Service Commission of Kentucky for a Certificate of Public Convenience and Necessity to construct and operate a new facility to provide Personal Communications telecommunications service ("PCS"). The facility will include a 75 foot wood laminate monopole, with attached antennas extending upward for a total maximum height of 85 feet, and an equipment shelter to be located at 3910 South Fifth Street, Louisville, Jefferson County, Kentucky. The equipment shelter will be located inside an existing building adjacent to the proposed monopole site and will not be visible from the outside. This notification letter is provided to you pursuant to Commission's Administrative Regulations which govern construction of wireless telecommunications facilities. The monopole described in this letter is the same facility referred to in a similar notice letter you received dated May 13, 1999 as required by the Jefferson County Planning Commission.

The Commission invites your comments regarding the proposed construction. You also have the right to intervene in this matter. Your initial communication to the Commission should be received by the Commission within twenty (20) days of the date of this letter as shown above.

Your comments and request for intervention should be addressed to: Executive Director, Public Service Commission, P.O. Box 615, Frankfort, Kentucky 40502. Please refer to **Docket No. 99-182** in your correspondence.

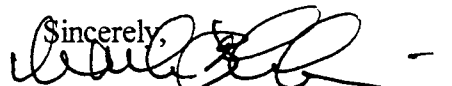
Sincerely,  
  
Mark W. Dobbins  
Sandra F. Keene

Z 009 672 457

US Postal Service

**Receipt for Certified Mail**

No Insurance Coverage Provided.

Do not use for International Mail (See reverse)

Norman and Mary Barr  
540 Longfield Avenue  
Louisville, Kentucky 40215

PS Form 3800, April 1995

Certified Fee	
Special Delivery Fee	
Restricted Delivery Fee	
Return Receipt Showing to Whom & Date Delivered	
Return Receipt Showing to Whom, Date, & Addressee's Address	
TOTAL Postage & Fees	\$
Postmark or Date	

Fold at line over top of envelope to the right of the return address

**CERTIFIED**

Z 009 672 457

**MAIL**



TILFORD, DOBBINS, ALEXANDER,  
BUCKAWAY & BLACK

ATTORNEYS AT LAW

1400 ONE RIVERFRONT PLAZA  
LOUISVILLE, KENTUCKY 40202

(502) 584-6137

STUART E. ALEXANDER, JR.  
WILLIAM A. BUCKAWAY, JR.  
CHARLES W. DOBBINS, JR.  
TERRELL L. BLACK  
JOHN M. NADER<sup>3</sup>  
MARK W. DOBBINS  
STUART E. ALEXANDER, III  
JOHN A. WILMES  
SANDRA F. KEENE  
THOMAS J. B. HURST  
H. KEVIN EDDINS<sup>1</sup>

CAROLYN K. BALLEISEN<sup>2</sup>

RANDOLPH NOE<sup>1</sup>  
MICHAEL G. KAREM<sup>4</sup>  
• Of Counsel

HENRY J. TILFORD (1880-1968)  
CHARLES W. DOBBINS (1916-1992)  
DONALD H. BALLEISEN (1924-1993)  
LAWRENCE W. WETHERBY (1908-1994)

TELECOPIERS  
(502) 584-2318  
(502) 587-1806

<sup>1</sup>Also admitted in Indiana

<sup>2</sup>Also admitted in New York

<sup>3</sup>Also admitted in District of Columbia  
and Maryland

<sup>4</sup>Also admitted in District of Columbia

May 12, 1999

Ruby & Robert Humphrey and Fred Humphrey  
3906 South Fifth Street  
Louisville, Kentucky 40214

**Re: Public Notice - Kentucky Public Service Commission  
Docket No. 99-182**

Dear Mr. and Mrs. Humphrey and Mr. Humphrey:

WirelessCo., L.P., doing business in Kentucky as Sprint Spectrum, L.P., has applied to the Public Service Commission of Kentucky for a Certificate of Public Convenience and Necessity to construct and operate a new facility to provide Personal Communications telecommunications service ("PCS"). The facility will include a 75 foot wood laminate monopole, with attached antennas extending upward for a total maximum height of 85 feet, and an equipment shelter to be located at 3910 South Fifth Street, Louisville, Jefferson County, Kentucky. The equipment shelter will be located inside an existing building adjacent to the proposed monopole site and will not be visible from the outside. This notification letter is provided to you pursuant to Commission's Administrative Regulations which govern construction of wireless telecommunications facilities. The monopole described in this letter is the same facility referred to in a similar notice letter you received dated May 13, 1999 as required by the Jefferson County Planning Commission.

The Commission invites your comments regarding the proposed construction. You also have the right to intervene in this matter. Your initial communication to the Commission should be received by the Commission within twenty (20) days of the date of this letter as shown above.

Your comments and request for intervention should be addressed to: Executive Director, Public Service Commission, P.O. Box 615, Frankfort, Kentucky 40502. Please refer to **Docket No. 99-182** in your correspondence.

Sincerely,

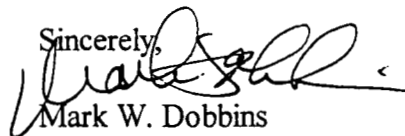

Mark W. Dobbins

Sandra F. Keene

Z 009 672 487

US Postal Service

**Receipt for Certified Mail**

No Insurance Coverage Provided.

Do not use for International Mail (See reverse)

Ruby & Robert Humphrey & Fred  
Humphrey  
3906 South Fifth Street  
Louisville, Kentucky 40214

PS Form 3800, April 1995

Certified Fee	
Special Delivery Fee	
Restricted Delivery Fee	
Return Receipt Showing to Whom & Date Delivered	
Return Receipt Showing to Whom, Date, & Addressee's Address	
<b>TOTAL Postage &amp; Fees</b>	<b>\$</b>
Postmark or Date	

Fold at line over top of envelope to the right of the return address

**CERTIFIED**

Z 009 672 487

**MAIL**

TILFORD, DOBBINS, ALEXANDER,  
BUCKAWAY & BLACK

ATTORNEYS AT LAW

1400 ONE RIVERFRONT PLAZA  
LOUISVILLE, KENTUCKY 40202

(502) 584-6137

STUART E. ALEXANDER, JR.  
WILLIAM A. BUCKAWAY, JR.  
CHARLES W. DOBBINS, JR.  
TERRELL L. BLACK  
JOHN M. NADER<sup>3</sup>  
MARK W. DOBBINS  
STUART E. ALEXANDER, III  
JOHN A. WILMES  
SANDRA F. KEENE  
THOMAS J. B. HURST  
H. KEVIN EDDINS<sup>1</sup>

CAROLYN K. BALLEISEN<sup>2</sup>

RANDOLPH NOE<sup>1</sup>  
MICHAEL G. KAREM<sup>4</sup>  
\* Of Counsel

HENRY J. TILFORD (1880-1968)  
CHARLES W. DOBBINS (1916-1992)  
DONALD H. BALLEISEN (1924-1993)  
LAWRENCE W. WETHERBY (1908-1994)

TELECOPIERS  
(502) 584-2318  
(502) 587-1806

<sup>1</sup> Also admitted in Indiana

<sup>2</sup> Also admitted in New York

<sup>3</sup> Also admitted in District of Columbia  
and Maryland

<sup>4</sup> Also admitted in District of Columbia

May 12, 1999

Narvil Lee Davis  
5298 Barnes Drive  
Louisville, Kentucky 40219

**Re: Public Notice - Kentucky Public Service Commission  
Docket No. 99-182**

Dear Mr. Davis:

WirelessCo., L.P., doing business in Kentucky as Sprint Spectrum, L.P., has applied to the Public Service Commission of Kentucky for a Certificate of Public Convenience and Necessity to construct and operate a new facility to provide Personal Communications telecommunications service ("PCS"). The facility will include a 75 foot wood laminate monopole, with attached antennas extending upward for a total maximum height of 85 feet, and an equipment shelter to be located at 3910 South Fifth Street, Louisville, Jefferson County, Kentucky. The equipment shelter will be located inside an existing building adjacent to the proposed monopole site and will not be visible from the outside. This notification letter is provided to you pursuant to Commission's Administrative Regulations which govern construction of wireless telecommunications facilities. The monopole described in this letter is the same facility referred to in a similar notice letter you received dated May 13, 1999 as required by the Jefferson County Planning Commission.

The Commission invites your comments regarding the proposed construction. You also have the right to intervene in this matter. Your initial communication to the Commission should be received by the Commission within twenty (20) days of the date of this letter as shown above.

Your comments and request for intervention should be addressed to: Executive Director, Public Service Commission, P.O. Box 615, Frankfort, Kentucky 40502. Please refer to **Docket No. 99-182** in your correspondence.

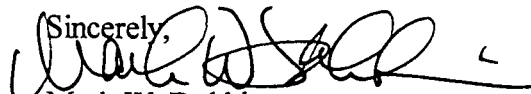
Sincerely,  
  
Mark W. Dobbins  
Sandra F. Keene

Z 009 672 458

US Postal Service

**Receipt for Certified Mail**

No Insurance Coverage Provided.

Do not use for International Mail (See reverse)

Narvil Lee Davis

5298 Barnes Drive

Louisville, Kentucky 40219

PS Form 3800, April 1995

Certified Fee	
Special Delivery Fee	
Restricted Delivery Fee	
Return Receipt Showing to Whom & Date Delivered	
Return Receipt Showing to Whom, Date, & Addressee's Address	
<b>TOTAL Postage &amp; Fees</b>	<b>\$</b>
Postmark or Date	

Fold at line over top of envelope to the right of the return address

**CERTIFIED**

Z 009 672 458

**MAIL**

TILFORD, DOBBINS, ALEXANDER,  
BUCKAWAY & BLACK

ATTORNEYS AT LAW

1400 ONE RIVERFRONT PLAZA  
LOUISVILLE, KENTUCKY 40202

(502) 584-6137

STUART E. ALEXANDER, JR.  
WILLIAM A. BUCKAWAY, JR.  
CHARLES W. DOBBINS, JR.  
TERRELL L. BLACK  
JOHN M. NADER<sup>3</sup>  
MARK W. DOBBINS  
STUART E. ALEXANDER, III  
JOHN A. WILMES  
SANDRA F. KEENE  
THOMAS J. B. HURST  
H. KEVIN EDDINS<sup>1</sup>

CAROLYN K. BALLEISEN<sup>\*2</sup>

RANDOLPH NOE<sup>\*1</sup>  
MICHAEL G. KAREM<sup>\*4</sup>  
<sup>\*</sup> Of Counsel

HENRY J. TILFORD (1880-1968)  
CHARLES W. DOBBINS (1916-1992)  
DONALD H. BALLEISEN (1924-1993)  
LAWRENCE W. WETHERBY (1908-1994)

TELECOPIERS  
(502) 584-2318  
(502) 587-1806

<sup>1</sup> Also admitted in Indiana

<sup>2</sup> Also admitted in New York

<sup>3</sup> Also admitted in District of Columbia  
and Maryland

<sup>4</sup> Also admitted in District of Columbia

May 12, 1999

John and Diana Baylock  
510 Longfield Avenue  
Louisville, Kentucky 40215

**Re: Public Notice - Kentucky Public Service Commission  
Docket No. 99-182**

Dear Mr. and Mrs. Baylock:

WirelessCo., L.P., doing business in Kentucky as Sprint Spectrum, L.P., has applied to the Public Service Commission of Kentucky for a Certificate of Public Convenience and Necessity to construct and operate a new facility to provide Personal Communications telecommunications service ("PCS"). The facility will include a 75 foot wood laminate monopole, with attached antennas extending upward for a total maximum height of 85 feet, and an equipment shelter to be located at 3910 South Fifth Street, Louisville, Jefferson County, Kentucky. The equipment shelter will be located inside an existing building adjacent to the proposed monopole site and will not be visible from the outside. This notification letter is provided to you pursuant to Commission's Administrative Regulations which govern construction of wireless telecommunications facilities. The monopole described in this letter is the same facility referred to in a similar notice letter you received dated May 13, 1999 as required by the Jefferson County Planning Commission.

The Commission invites your comments regarding the proposed construction. You also have the right to intervene in this matter. Your initial communication to the Commission should be received by the Commission within twenty (20) days of the date of this letter as shown above.

Your comments and request for intervention should be addressed to: Executive Director, Public Service Commission, P.O. Box 615, Frankfort, Kentucky 40502. Please refer to **Docket No. 99-182** in your correspondence.

Sincerely,  

Mark W. Dobbins  
Sandra F. Keene

Z 009 672 481

US Postal Service

**Receipt for Certified Mail**

No Insurance Coverage Provided.

John and Diana Baylock  
510 Longfield Avenue  
Louisville, Kentucky 40215

PS Form 3800, April 1995

Certified Fee	
Special Delivery Fee	
Restricted Delivery Fee	
Return Receipt Showing to Whom & Date Delivered	
Return Receipt Showing to Whom, Date, & Addressee's Address	
TOTAL Postage & Fees	\$
Postmark or Date	

Fold at line over top of envelope to the right of the return address

**CERTIFIED**

Z 009 672 481

**MAIL**

TILFORD, DOBBINS, ALEXANDER,  
BUCKAWAY & BLACK

ATTORNEYS AT LAW

1400 ONE RIVERFRONT PLAZA  
LOUISVILLE, KENTUCKY 40202

(502) 584-6137

STUART E. ALEXANDER, JR.  
WILLIAM A. BUCKAWAY, JR.  
CHARLES W. DOBBINS, JR.  
TERRELL L. BLACK  
JOHN M. NADER<sup>3</sup>  
MARK W. DOBBINS  
STUART E. ALEXANDER, III  
JOHN A. WILMES  
SANDRA F. KEENE  
THOMAS J. B. HURST  
H. KEVIN EDDINS<sup>1</sup>

CAROLYN K. BALLEISEN<sup>2</sup>

RANDOLPH NOE<sup>1</sup>  
MICHAEL G. KAREM<sup>4</sup>  
\* Of Counsel

Glenda Dixon  
508 Longfield Avenue  
Louisville, Kentucky 40215

May 12, 1999

HENRY J. TILFORD (1880-1968)  
CHARLES W. DOBBINS (1916-1992)  
DONALD H. BALLEISEN (1924-1993)  
LAWRENCE W. WETHERBY (1908-1994)

TELECOPIERS

(502) 584-2318

(502) 587-1806

<sup>1</sup> Also admitted in Indiana

<sup>2</sup> Also admitted in New York

<sup>3</sup> Also admitted in District of Columbia  
and Maryland

<sup>4</sup> Also admitted in District of Columbia

**Re: Public Notice - Kentucky Public Service Commission  
Docket No. 99-182**

Dear Ms. Dixon:

WirelessCo., L.P., doing business in Kentucky as Sprint Spectrum, L.P., has applied to the Public Service Commission of Kentucky for a Certificate of Public Convenience and Necessity to construct and operate a new facility to provide Personal Communications telecommunications service ("PCS"). The facility will include a 75 foot wood laminate monopole, with attached antennas extending upward for a total maximum height of 85 feet, and an equipment shelter to be located at 3910 South Fifth Street, Louisville, Jefferson County, Kentucky. The equipment shelter will be located inside an existing building adjacent to the proposed monopole site and will not be visible from the outside. This notification letter is provided to you pursuant to Commission's Administrative Regulations which govern construction of wireless telecommunications facilities. The monopole described in this letter is the same facility referred to in a similar notice letter you received dated May 13, 1999 as required by the Jefferson County Planning Commission.

The Commission invites your comments regarding the proposed construction. You also have the right to intervene in this matter. Your initial communication to the Commission should be received by the Commission within twenty (20) days of the date of this letter as shown above.

Your comments and request for intervention should be addressed to: Executive Director, Public Service Commission, P.O. Box 615, Frankfort, Kentucky 40502. Please refer to **Docket No. 99-182** in your correspondence.

Sincerely,  

Mark W. Dobbins

Sandra F. Keene

Z 009 672 482

US Postal Service

**Receipt for Certified Mail**

No Insurance Coverage Provided.

Do not use for International Mail (See reverse)

Glenda Dixon  
508 Longfield Avenue  
Louisville, Kentucky 40215

PS Form 3800, April 1995

Certified Fee	
Special Delivery Fee	
Restricted Delivery Fee	
Return Receipt Showing to Whom & Date Delivered	
Return Receipt Showing to Whom, Date, & Addressee's Address	
TOTAL Postage & Fees	\$
Postmark or Date	

Fold at line over top of envelope to the right of the return address

**CERTIFIED**

Z 009 672 482

**MAIL**



TILFORD, DOBBINS, ALEXANDER,  
BUCKAWAY & BLACK

ATTORNEYS AT LAW

1400 ONE RIVERFRONT PLAZA  
LOUISVILLE, KENTUCKY 40202

(502) 584-6137

STUART E. ALEXANDER, JR.  
WILLIAM A. BUCKAWAY, JR.  
CHARLES W. DOBBINS, JR.  
TERRELL L. BLACK  
JOHN M. NADER<sup>3</sup>  
MARK W. DOBBINS  
STUART E. ALEXANDER, III  
JOHN A. WILMES  
SANDRA F. KEENE  
THOMAS J. B. HURST  
H. KEVIN EDDINS<sup>1</sup>

CAROLYN K. BALLEISEN<sup>\*2</sup>

RANDOLPH NOE<sup>\*1</sup>  
MICHAEL G. KAREM<sup>\*\*</sup>  
*\* Of Counsel*

HENRY J. TILFORD (1880-1968)  
CHARLES W. DOBBINS (1916-1992)  
DONALD H. BALLEISEN (1924-1993)  
LAWRENCE W. WETHERBY (1908-1994)

TELECOPIERS  
(502) 584-2318  
(502) 587-1806

<sup>1</sup>Also admitted in Indiana

<sup>2</sup>Also admitted in New York

<sup>3</sup>Also admitted in District of Columbia  
and Maryland

<sup>4</sup>Also admitted in District of Columbia

May 12, 1999

Mary Doyle and Lonnie Dobson  
10512 Allen Drive  
Fairdale, Kentucky 40118

**Re: Public Notice - Kentucky Public Service Commission  
Docket No. 99-182**

Dear Mary Doyle and Lonnie Dobson:

WirelessCo., L.P., doing business in Kentucky as Sprint Spectrum, L.P., has applied to the Public Service Commission of Kentucky for a Certificate of Public Convenience and Necessity to construct and operate a new facility to provide Personal Communications telecommunications service ("PCS"). The facility will include a 75 foot wood laminate monopole, with attached antennas extending upward for a total maximum height of 85 feet, and an equipment shelter to be located at 3910 South Fifth Street, Louisville, Jefferson County, Kentucky. The equipment shelter will be located inside an existing building adjacent to the proposed monopole site and will not be visible from the outside. This notification letter is provided to you pursuant to Commission's Administrative Regulations which govern construction of wireless telecommunications facilities. The monopole described in this letter is the same facility referred to in a similar notice letter you received dated May 13, 1999 as required by the Jefferson County Planning Commission.

The Commission invites your comments regarding the proposed construction. You also have the right to intervene in this matter. Your initial communication to the Commission should be received by the Commission within twenty (20) days of the date of this letter as shown above.

Your comments and request for intervention should be addressed to: Executive Director, Public Service Commission, P.O. Box 615, Frankfort, Kentucky 40502. Please refer to **Docket No. 99-182** in your correspondence.

Sincerely,  
  
Mark W. Dobbins  
Sandra F. Keene

Z 009 672 483

US Postal Service

**Receipt for Certified Mail**

No Insurance Coverage Provided.

Do not use for International Mail (See reverse)

Mary Doyle and Lonnie Dobson  
10512 Allen Drive  
Fairdale, Kentucky 40118

PS Form 3800, April 1995

Certified Fee	
Special Delivery Fee	
Restricted Delivery Fee	
Return Receipt Showing to Whom & Date Delivered	
Return Receipt Showing to Whom, Date, & Addressee's Address	
TOTAL Postage & Fees	\$
Postmark or Date	

Fold at line over top of envelope to the right of the return address

**CERTIFIED**

Z 009 672 483

**MAIL**

TILFORD, DOBBINS, ALEXANDER,  
BUCKAWAY & BLACK

ATTORNEYS AT LAW

1400 ONE RIVERFRONT PLAZA  
LOUISVILLE, KENTUCKY 40202

(502) 584-6137

STUART E. ALEXANDER, JR.  
WILLIAM A. BUCKAWAY, JR.  
CHARLES W. DOBBINS, JR.  
TERRELL L. BLACK  
JOHN M. NADER<sup>3</sup>  
MARK W. DOBBINS  
STUART E. ALEXANDER, III  
JOHN A. WILMES  
SANDRA F. KEENE  
THOMAS J. B. HURST  
H. KEVIN EDDINS<sup>1</sup>

CAROLYN K. BALLEISEN<sup>2</sup>

RANDOLPH NOE<sup>1</sup>  
MICHAEL G. KAREM<sup>4</sup>

\* Of Counsel

Sallie Crosby  
500 Longfield Avenue  
Louisville, Kentucky 40215

May 12, 1999

HENRY J. TILFORD (1880-1968)  
CHARLES W. DOBBINS (1916-1992)  
DONALD H. BALLEISEN (1924-1993)  
LAWRENCE W. WETHERBY (1908-1994)

TELECOPIERS  
(502) 584-2318  
(502) 587-1806

<sup>1</sup> Also admitted in Indiana

<sup>2</sup> Also admitted in New York

<sup>3</sup> Also admitted in District of Columbia  
and Maryland

<sup>4</sup> Also admitted in District of Columbia

**Re: Public Notice - Kentucky Public Service Commission  
Docket No. 99-182**

Dear Ms. Crosby:

WirelessCo., L.P., doing business in Kentucky as Sprint Spectrum, L.P., has applied to the Public Service Commission of Kentucky for a Certificate of Public Convenience and Necessity to construct and operate a new facility to provide Personal Communications telecommunications service ("PCS"). The facility will include a 75 foot wood laminate monopole, with attached antennas extending upward for a total maximum height of 85 feet, and an equipment shelter to be located at 3910 South Fifth Street, Louisville, Jefferson County, Kentucky. The equipment shelter will be located inside an existing building adjacent to the proposed monopole site and will not be visible from the outside. This notification letter is provided to you pursuant to Commission's Administrative Regulations which govern construction of wireless telecommunications facilities. The monopole described in this letter is the same facility referred to in a similar notice letter you received dated May 13, 1999 as required by the Jefferson County Planning Commission.

The Commission invites your comments regarding the proposed construction. You also have the right to intervene in this matter. Your initial communication to the Commission should be received by the Commission within twenty (20) days of the date of this letter as shown above.

Your comments and request for intervention should be addressed to: Executive Director, Public Service Commission, P.O. Box 615, Frankfort, Kentucky 40502. Please refer to **Docket No. 99-182** in your correspondence.

Sincerely,



Mark W. Dobbins

Sandra F. Keene

Z 009 672 484

US Postal Service

**Receipt for Certified Mail**

No Insurance Coverage Provided.

Do not use for International Mail (*See reverse*)

Sallie Crosby  
500 Longfield Avenue  
Louisville, Kentucky 40215

PS Form 3800, April 1995

Certified Fee	
Special Delivery Fee	
Restricted Delivery Fee	
Return Receipt Showing to Whom & Date Delivered	
Return Receipt Showing to Whom, Date, & Addressee's Address	
<b>TOTAL Postage &amp; Fees</b>	<b>\$</b>
Postmark or Date	

Fold at line over top of envelope to the right of the return address

**CERTIFIED**

Z 009 672 484

**MAIL**

TILFORD, DOBBINS, ALEXANDER,  
BUCKAWAY & BLACK

ATTORNEYS AT LAW

1400 ONE RIVERFRONT PLAZA  
LOUISVILLE, KENTUCKY 40202

(502) 584-6137

STUART E. ALEXANDER, JR.  
WILLIAM A. BUCKAWAY, JR.  
CHARLES W. DOBBINS, JR.  
TERRELL L. BLACK  
JOHN M. NADER<sup>3</sup>  
MARK W. DOBBINS  
STUART E. ALEXANDER, III  
JOHN A. WILMES  
SANDRA F. KEENE  
THOMAS J. B. HURST  
H. KEVIN EDDINS<sup>1</sup>

CAROLYN K. BALLEISEN<sup>2</sup>

RANDOLPH NOE<sup>1</sup>  
MICHAEL G. KAREM<sup>4</sup>  
\* Of Counsel

HENRY J. TILFORD (1880-1968)  
CHARLES W. DOBBINS (1916-1992)  
DONALD H. BALLEISEN (1924-1993)  
LAWRENCE W. WETHERBY (1908-1994)

TELECOPIERS  
(502) 584-2318  
(502) 587-1806

<sup>1</sup> Also admitted in Indiana

<sup>2</sup> Also admitted in New York

<sup>3</sup> Also admitted in District of Columbia  
and Maryland

<sup>4</sup> Also admitted in District of Columbia

May 12, 1999

Ruby J. Humphrey  
3906 South Fifth Street  
Louisville, Kentucky 40214

**Re: Public Notice - Kentucky Public Service Commission  
Docket No. 99-182**

Dear Ms. Hunphrey:

WirelessCo., L.P., doing business in Kentucky as Sprint Spectrum, L.P., has applied to the Public Service Commission of Kentucky for a Certificate of Public Convenience and Necessity to construct and operate a new facility to provide Personal Communications telecommunications service ("PCS"). The facility will include a 75 foot wood laminate monopole, with attached antennas extending upward for a total maximum height of 85 feet, and an equipment shelter to be located at 3910 South Fifth Street, Louisville, Jefferson County, Kentucky. The equipment shelter will be located inside an existing building adjacent to the proposed monopole site and will not be visible from the outside. This notification letter is provided to you pursuant to Commission's Administrative Regulations which govern construction of wireless telecommunications facilities. The monopole described in this letter is the same facility referred to in a similar notice letter you received dated May 13, 1999 as required by the Jefferson County Planning Commission.

The Commission invites your comments regarding the proposed construction. You also have the right to intervene in this matter. Your initial communication to the Commission should be received by the Commission within twenty (20) days of the date of this letter as shown above.

Your comments and request for intervention should be addressed to: Executive Director, Public Service Commission, P.O. Box 615, Frankfort, Kentucky 40502. Please refer to **Docket No. 99-182** in your correspondence.

Sincerely,



Mark W. Dobbins

Sandra F. Keene

Z 009 672 485

US Postal Service

**Receipt for Certified Mail**

No Insurance Coverage Provided.

Do not use for International Mail (*See reverse*)

Ruby J. Humphrey  
3906 South Fifth Street  
Louisville, Kentucky 40214

PS Form 3800, April 1995

Certified Fee	
Special Delivery Fee	
Restricted Delivery Fee	
Return Receipt Showing to Whom & Date Delivered	
Return Receipt Showing to Whom, Date, & Addressee's Address	
TOTAL Postage & Fees	\$
Postmark or Date	

Fold at line over top of envelope to the right of the return address

**CERTIFIED**

Z 009 672 485

**MAIL**

TILFORD, DOBBINS, ALEXANDER,  
BUCKAWAY & BLACK

ATTORNEYS AT LAW

1400 ONE RIVERFRONT PLAZA  
LOUISVILLE, KENTUCKY 40202

(502) 584-6137

STUART E. ALEXANDER, JR.  
WILLIAM A. BUCKAWAY, JR.  
CHARLES W. DOBBINS, JR.  
TERRELL L. BLACK  
JOHN M. NADER<sup>3</sup>  
MARK W. DOBBINS  
STUART E. ALEXANDER, III  
JOHN A. WILMES  
SANDRA F. KEENE  
THOMAS J. B. HURST  
H. KEVIN EDDINS<sup>1</sup>

CAROLYN K. BALLEISEN<sup>2</sup>

RANDOLPH NOE<sup>\*1</sup>  
MICHAEL G. KAREM<sup>\*\*4</sup>  
• Of Counsel

HENRY J. TILFORD (1880-1968)  
CHARLES W. DOBBINS (1916-1992)  
DONALD H. BALLEISEN (1924-1993)  
LAWRENCE W. WETHERBY (1908-1994)

TELECOPIERS

(502) 584-2318

(502) 587-1806

<sup>1</sup>Also admitted in Indiana

<sup>2</sup>Also admitted in New York

<sup>3</sup>Also admitted in District of Columbia  
and Maryland

<sup>4</sup>Also admitted in District of Columbia

May 12, 1999

Ruby and Robert Humphrey  
3908 South Fifth Street  
Louisville, Kentucky 40214

**Re: Public Notice - Kentucky Public Service Commission  
Docket No. 99-182**

Dear Mr. and Mrs. Humphrey:

WirelessCo., L.P., doing business in Kentucky as Sprint Spectrum, L.P., has applied to the Public Service Commission of Kentucky for a Certificate of Public Convenience and Necessity to construct and operate a new facility to provide Personal Communications telecommunications service ("PCS"). The facility will include a 75 foot wood laminate monopole, with attached antennas extending upward for a total maximum height of 85 feet, and an equipment shelter to be located at 3910 South Fifth Street, Louisville, Jefferson County, Kentucky. The equipment shelter will be located inside an existing building adjacent to the proposed monopole site and will not be visible from the outside. This notification letter is provided to you pursuant to Commission's Administrative Regulations which govern construction of wireless telecommunications facilities. The monopole described in this letter is the same facility referred to in a similar notice letter you received dated May 13, 1999 as required by the Jefferson County Planning Commission.

The Commission invites your comments regarding the proposed construction. You also have the right to intervene in this matter. Your initial communication to the Commission should be received by the Commission within twenty (20) days of the date of this letter as shown above.

Your comments and request for intervention should be addressed to: Executive Director, Public Service Commission, P.O. Box 615, Frankfort, Kentucky 40502. Please refer to Docket No. 99-182 in your correspondence.

Sincerely,



Mark W. Dobbins

Sandra F. Keene

Z 009 672 486

US Postal Service

**Receipt for Certified Mail**

No Insurance Coverage Provided.

Do not use for International Mail (See reverse)

Ruby and Robert Humphrey  
3908 South Fifth Street  
Louisville, Kentucky 40214

PS Form 3800, April 1995

Certified Fee	
Special Delivery Fee	
Restricted Delivery Fee	
Return Receipt Showing to Whom & Date Delivered	
Return Receipt Showing to Whom, Date, & Addressee's Address	
TOTAL Postage & Fees	\$
Postmark or Date	

Fold at line over top of envelope to the right of the return address

**CERTIFIED**

Z 009 672 486

**MAIL**



TILFORD, DOBBINS, ALEXANDER,  
BUCKAWAY & BLACK

ATTORNEYS AT LAW

1400 ONE RIVERFRONT PLAZA  
LOUISVILLE, KENTUCKY 40202

(502) 584-6137

STUART E. ALEXANDER, JR.  
WILLIAM A. BUCKAWAY, JR.  
CHARLES W. DOBBINS, JR.  
TERRELL L. BLACK  
JOHN M. NADER<sup>3</sup>  
MARK W. DOBBINS  
STUART E. ALEXANDER, III  
JOHN A. WILMES  
SANDRA F. KEENE  
THOMAS J. B. HURST  
H. KEVIN EDDINS<sup>1</sup>

CAROLYN K. BALLEISEN<sup>2</sup>

RANDOLPH NOE<sup>1</sup>  
MICHAEL G. KAREM<sup>4</sup>  
<sup>\*</sup> Of Counsel

HENRY J. TILFORD (1880-1968)  
CHARLES W. DOBBINS (1916-1992)  
DONALD H. BALLEISEN (1924-1993)  
LAWRENCE W. WETHERBY (1908-1994)

TELECOPIERS  
(502) 584-2318  
(502) 587-1806

<sup>1</sup> Also admitted in Indiana

<sup>2</sup> Also admitted in New York

<sup>3</sup> Also admitted in District of Columbia  
and Maryland

<sup>4</sup> Also admitted in District of Columbia

May 12, 1999

Ruby & Robert Humphrey & Fred Humphrey  
3906 South Fifth Street  
Louisville, Kentucky 40214

**Re: Public Notice - Kentucky Public Service Commission  
Docket No. 99-182**

Dear Mr. and Mrs. Humphrey and Mr. Humphrey:

WirelessCo., L.P., doing business in Kentucky as Sprint Spectrum, L.P., has applied to the Public Service Commission of Kentucky for a Certificate of Public Convenience and Necessity to construct and operate a new facility to provide Personal Communications telecommunications service ("PCS"). The facility will include a 75 foot wood laminate monopole, with attached antennas extending upward for a total maximum height of 85 feet, and an equipment shelter to be located at 3910 South Fifth Street, Louisville, Jefferson County, Kentucky. The equipment shelter will be located inside an existing building adjacent to the proposed monopole site and will not be visible from the outside. This notification letter is provided to you pursuant to Commission's Administrative Regulations which govern construction of wireless telecommunications facilities. The monopole described in this letter is the same facility referred to in a similar notice letter you received dated May 13, 1999 as required by the Jefferson County Planning Commission.

The Commission invites your comments regarding the proposed construction. You also have the right to intervene in this matter. Your initial communication to the Commission should be received by the Commission within twenty (20) days of the date of this letter as shown above.

Your comments and request for intervention should be addressed to: Executive Director, Public Service Commission, P.O. Box 615, Frankfort, Kentucky 40502. Please refer to **Docket No. 99-182** in your correspondence.

Sincerely,

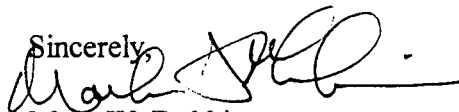

Mark W. Dobbins

Sandra F. Keene

Z 009 672 488

US Postal Service

**Receipt for Certified Mail**

No Insurance Coverage Provided.

Do not use for International Mail (See reverse)

Ruby & Robert Humphrey and Fred

Humphrey

3906 South Fifth Street

Louisville, Kentucky 40214

PS Form 3800 April 1995

Certified Fee	
Special Delivery Fee	
Restricted Delivery Fee	
Return Receipt Showing to Whom & Date Delivered	
Return Receipt Showing to Whom, Date, & Addressee's Address	
TOTAL Postage & Fees	\$
Postmark or Date	

Fold at line over top of envelope to the right of the return address

**CERTIFIED**

Z 009 672 488

**MAIL**

TILFORD, DOBBINS, ALEXANDER,  
BUCKAWAY & BLACK

ATTORNEYS AT LAW

1400 ONE RIVERFRONT PLAZA  
LOUISVILLE, KENTUCKY 40202

(502) 584-6137

STUART E. ALEXANDER, JR.  
WILLIAM A. BUCKAWAY, JR.  
CHARLES W. DOBBINS, JR.  
TERRELL L. BLACK  
JOHN M. NADER<sup>3</sup>  
MARK W. DOBBINS  
STUART E. ALEXANDER, III  
JOHN A. WILMES  
SANDRA F. KEENE  
THOMAS J. B. HURST  
H. KEVIN EDDINS<sup>1</sup>

CAROLYN K. BALLEISEN<sup>2</sup>

RANDOLPH NOE<sup>1</sup>  
MICHAEL G. KAREM<sup>4</sup>  
\* Of Counsel

HENRY J. TILFORD (1880-1968)  
CHARLES W. DOBBINS (1916-1992)  
DONALD H. BALLEISEN (1924-1993)  
LAWRENCE W. WETHERBY (1908-1994)

TELECOPIERS  
(502) 584-2318  
(502) 587-1806

<sup>1</sup> Also admitted in Indiana

<sup>2</sup> Also admitted in New York

<sup>3</sup> Also admitted in District of Columbia  
and Maryland

<sup>4</sup> Also admitted in District of Columbia

May 12, 1999

Phillip and Iva Williams  
515 Dresden Avenue  
Louisville, Kentucky 40215

**Re: Public Notice - Kentucky Public Service Commission  
Docket No. 99-182**

Dear Mr. and Mrs. Williams:

WirelessCo., L.P., doing business in Kentucky as Sprint Spectrum, L.P., has applied to the Public Service Commission of Kentucky for a Certificate of Public Convenience and Necessity to construct and operate a new facility to provide Personal Communications telecommunications service ("PCS"). The facility will include a 75 foot wood laminate monopole, with attached antennas extending upward for a total maximum height of 85 feet, and an equipment shelter to be located at 3910 South Fifth Street, Louisville, Jefferson County, Kentucky. The equipment shelter will be located inside an existing building adjacent to the proposed monopole site and will not be visible from the outside. This notification letter is provided to you pursuant to Commission's Administrative Regulations which govern construction of wireless telecommunications facilities. The monopole described in this letter is the same facility referred to in a similar notice letter you received dated May 13, 1999 as required by the Jefferson County Planning Commission.

The Commission invites your comments regarding the proposed construction. You also have the right to intervene in this matter. Your initial communication to the Commission should be received by the Commission within twenty (20) days of the date of this letter as shown above.

Your comments and request for intervention should be addressed to: Executive Director, Public Service Commission, P.O. Box 615, Frankfort, Kentucky 40502. Please refer to **Docket No. 99-182** in your correspondence.

Sincerely,

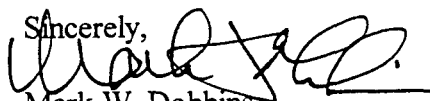

Mark W. Dobbins

Sandra F. Keene

Z 009 672 474

US Postal Service

**Receipt for Certified Mail**

No Insurance Coverage Provided.

Do not use for International Mail (See reverse)

Phillip and Iva Williams

515 Dresden Avenue

Louisville, Kentucky 40215

PS Form 3800, April 1995

Certified Fee	
Special Delivery Fee	
Restricted Delivery Fee	
Return Receipt Showing to Whom & Date Delivered	
Return Receipt Showing to Whom, Date, & Addressee's Address	
<b>TOTAL Postage &amp; Fees</b>	<b>\$</b>
Postmark or Date	

Fold at line over top of envelope to the right of the return address

**CERTIFIED**

Z 009 672 474

**MAIL**

TILFORD, DOBBINS, ALEXANDER,  
BUCKAWAY & BLACK

ATTORNEYS AT LAW

1400 ONE RIVERFRONT PLAZA  
LOUISVILLE, KENTUCKY 40202

(502) 584-6137

STUART E. ALEXANDER, JR.  
WILLIAM A. BUCKAWAY, JR.  
CHARLES W. DOBBINS, JR.  
TERRELL L. BLACK  
JOHN M. NADER<sup>3</sup>  
MARK W. DOBBINS  
STUART E. ALEXANDER, III  
JOHN A. WILMES  
SANDRA F. KEENE  
THOMAS J. B. HURST  
H. KEVIN EDDINS<sup>1</sup>

CAROLYN K. BALLEISEN<sup>2</sup>

RANDOLPH NOE<sup>1</sup>  
MICHAEL G. KAREM<sup>4</sup>  
\* Of Counsel

Elmer & D.L. Emmons  
535 Dresden Avenue  
Louisville, Kentucky 40215

May 12, 1999

HENRY J. TILFORD (1880-1968)  
CHARLES W. DOBBINS (1916-1992)  
DONALD H. BALLEISEN (1924-1993)  
LAWRENCE W. WETHERBY (1908-1994)

TELECOPIERS  
(502) 584-2318  
(502) 587-1806

<sup>1</sup>Also admitted in Indiana  
<sup>2</sup>Also admitted in New York

<sup>3</sup>Also admitted in District of Columbia  
and Maryland

<sup>4</sup>Also admitted in District of Columbia

**Re: Public Notice - Kentucky Public Service Commission  
Docket No. 99-182**

Dear Mr. and Mrs. Emmons:

WirelessCo., L.P., doing business in Kentucky as Sprint Spectrum, L.P., has applied to the Public Service Commission of Kentucky for a Certificate of Public Convenience and Necessity to construct and operate a new facility to provide Personal Communications telecommunications service ("PCS"). The facility will include a 75 foot wood laminate monopole, with attached antennas extending upward for a total maximum height of 85 feet, and an equipment shelter to be located at 3910 South Fifth Street, Louisville, Jefferson County, Kentucky. The equipment shelter will be located inside an existing building adjacent to the proposed monopole site and will not be visible from the outside. This notification letter is provided to you pursuant to Commission's Administrative Regulations which govern construction of wireless telecommunications facilities. The monopole described in this letter is the same facility referred to in a similar notice letter you received dated May 13, 1999 as required by the Jefferson County Planning Commission.

The Commission invites your comments regarding the proposed construction. You also have the right to intervene in this matter. Your initial communication to the Commission should be received by the Commission within twenty (20) days of the date of this letter as shown above.

Your comments and request for intervention should be addressed to: Executive Director, Public Service Commission, P.O. Box 615, Frankfort, Kentucky 40502. Please refer to **Docket No. 99-182** in your correspondence.

Sincerely,



Mark W. Dobbins  
Sandra F. Keene

Z 009 672 476

US Postal Service

**Receipt for Certified Mail**

No Insurance Coverage Provided.

Do not use for International Mail (See reverse)

Elmer & D.L. Emmons  
535 Dresden Avenue  
Louisville, Kentucky 40215

PS Form 3800, April 1995

Certified Fee	
Special Delivery Fee	
Restricted Delivery Fee	
Return Receipt Showing to Whom & Date Delivered	
Return Receipt Showing to Whom, Date, & Addressee's Address	
TOTAL Postage & Fees	\$
Postmark or Date	

Fold at line over top of envelope to the right of the return address

**CERTIFIED**

Z 009 672 476

**MAIL**

TILFORD, DOBBINS, ALEXANDER,  
BUCKAWAY & BLACK

ATTORNEYS AT LAW

1400 ONE RIVERFRONT PLAZA  
LOUISVILLE, KENTUCKY 40202

(502) 584-6137

STUART E. ALEXANDER, JR.  
WILLIAM A. BUCKAWAY, JR.  
CHARLES W. DOBBINS, JR.  
TERRELL L. BLACK  
JOHN M. NADER<sup>3</sup>  
MARK W. DOBBINS  
STUART E. ALEXANDER, III  
JOHN A. WILMES  
SANDRA F. KEENE  
THOMAS J. B. HURST  
H. KEVIN EDDINS<sup>1</sup>

CAROLYN K. BALLEISEN<sup>2</sup>

RANDOLPH NOE<sup>\*1</sup>  
MICHAEL G. KAREM<sup>\*\*</sup>  
*\* Of Counsel*

HENRY J. TILFORD (1880-1968)  
CHARLES W. DOBBINS (1916-1992)  
DONALD H. BALLEISEN (1924-1993)  
LAWRENCE W. WETHERBY (1908-1994)

TELECOPIERS  
(502) 584-2318  
(502) 587-1806

<sup>1</sup>Also admitted in Indiana

<sup>2</sup>Also admitted in New York

<sup>3</sup>Also admitted in District of Columbia  
and Maryland

<sup>4</sup>Also admitted in District of Columbia

May 12, 1999

Connie and W.R. Atteberry  
5619 McDeane Road  
Louisville, Kentucky 40216

**Re: Public Notice - Kentucky Public Service Commission  
Docket No. 99-182**

Dear Mr. and Mrs. Atteberry:

WirelessCo., L.P., doing business in Kentucky as Sprint Spectrum, L.P., has applied to the Public Service Commission of Kentucky for a Certificate of Public Convenience and Necessity to construct and operate a new facility to provide Personal Communications telecommunications service ("PCS"). The facility will include a 75 foot wood laminate monopole, with attached antennas extending upward for a total maximum height of 85 feet, and an equipment shelter to be located at 3910 South Fifth Street, Louisville, Jefferson County, Kentucky. The equipment shelter will be located inside an existing building adjacent to the proposed monopole site and will not be visible from the outside. This notification letter is provided to you pursuant to Commission's Administrative Regulations which govern construction of wireless telecommunications facilities. The monopole described in this letter is the same facility referred to in a similar notice letter you received dated May 13, 1999 as required by the Jefferson County Planning Commission.

The Commission invites your comments regarding the proposed construction. You also have the right to intervene in this matter. Your initial communication to the Commission should be received by the Commission within twenty (20) days of the date of this letter as shown above.

Your comments and request for intervention should be addressed to: Executive Director, Public Service Commission, P.O. Box 615, Frankfort, Kentucky 40502. Please refer to **Docket No. 99-182** in your correspondence.

Sincerely,

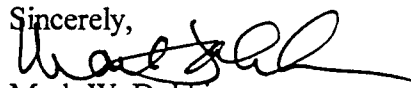

Mark W. Dobbins

Sandra F. Keene

Z 009 672 477

US Postal Service

**Receipt for Certified Mail**

No Insurance Coverage Provided.

Do not use for International Mail (*See reverse*)

Connie and W.R. Atteberry  
5619 McDeane Road  
Louisville, Kentucky 40216

PS Form 3800, April 1995	Certified Fee	
	Special Delivery Fee	
	Restricted Delivery Fee	
	Return Receipt Showing to Whom & Date Delivered	
	Return Receipt Showing to Whom, Date, & Addressee's Address	
	TOTAL Postage & Fees	\$
	Postmark or Date	

Fold at line over top of envelope to the right of the return address

**CERTIFIED**

Z 009 672 477

**MAIL**



TILFORD, DOBBINS, ALEXANDER,  
BUCKAWAY & BLACK

ATTORNEYS AT LAW

1400 ONE RIVERFRONT PLAZA  
LOUISVILLE, KENTUCKY 40202

(502) 584-6137

STUART E. ALEXANDER, JR.  
WILLIAM A. BUCKAWAY, JR.  
CHARLES W. DOBBINS, JR.  
TERRELL L. BLACK  
JOHN M. NADER<sup>1</sup>  
MARK W. DOBBINS  
STUART E. ALEXANDER, III  
JOHN A. WILMES  
SANDRA F. KEENE  
THOMAS J. B. HURST  
H. KEVIN EDDINS<sup>1</sup>

CAROLYN K. BALLEISEN<sup>2</sup>

RANDOLPH NOE<sup>1</sup>  
MICHAEL G. KAREM<sup>4</sup>  
*\* Of Counsel*

HENRY J. TILFORD (1880-1968)  
CHARLES W. DOBBINS (1916-1992)  
DONALD H. BALLEISEN (1924-1993)  
LAWRENCE W. WETHERBY (1908-1994)

TELECOPIERS  
(502) 584-2318  
(502) 587-1806

<sup>1</sup>Also admitted in Indiana

<sup>2</sup>Also admitted in New York

<sup>3</sup>Also admitted in District of Columbia  
and Maryland

<sup>4</sup>Also admitted in District of Columbia

May 12, 1999

Rebecca Sue Mattingly  
3922 South Fifth Street  
Louisville, Kentucky 40214

**Re: Public Notice - Kentucky Public Service Commission  
Docket No. 99-182**

Dear Ms. Mattingly:

WirelessCo., L.P., doing business in Kentucky as Sprint Spectrum, L.P., has applied to the Public Service Commission of Kentucky for a Certificate of Public Convenience and Necessity to construct and operate a new facility to provide Personal Communications telecommunications service ("PCS"). The facility will include a 75 foot wood laminate monopole, with attached antennas extending upward for a total maximum height of 85 feet, and an equipment shelter to be located at 3910 South Fifth Street, Louisville, Jefferson County, Kentucky. The equipment shelter will be located inside an existing building adjacent to the proposed monopole site and will not be visible from the outside. This notification letter is provided to you pursuant to Commission's Administrative Regulations which govern construction of wireless telecommunications facilities. The monopole described in this letter is the same facility referred to in a similar notice letter you received dated May 13, 1999 as required by the Jefferson County Planning Commission.

The Commission invites your comments regarding the proposed construction. You also have the right to intervene in this matter. Your initial communication to the Commission should be received by the Commission within twenty (20) days of the date of this letter as shown above.

Your comments and request for intervention should be addressed to: Executive Director, Public Service Commission, P.O. Box 615, Frankfort, Kentucky 40502. Please refer to **Docket No. 99-182** in your correspondence.

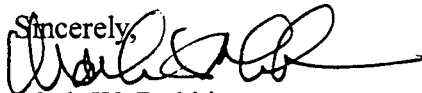
Sincerely,  
  
Mark W. Dobbins  
Sandra F. Keene

Z 009 673 381

US Postal Service  
**Receipt for Certified Mail**  
No Insurance Coverage Provided.  
Do not use for International Mail (See reverse)  
Rebecca Sue Mattingly  
3922 South Fifth Street  
Louisville, Kentucky 40214

PS Form 3800, April 1995

Certified Fee	
Special Delivery Fee	
Restricted Delivery Fee	
Return Receipt Showing to Whom & Date Delivered	
Return Receipt Showing to Whom, Date, & Addressee's Address	
<b>TOTAL Postage &amp; Fees</b>	<b>\$</b>
Postmark or Date	

Fold at line over top of envelope to the right of the return address

**CERTIFIED**

Z 009 673 381

**MAIL**

TILFORD, DOBBINS, ALEXANDER,  
BUCKAWAY & BLACK

ATTORNEYS AT LAW

1400 ONE RIVERFRONT PLAZA  
LOUISVILLE, KENTUCKY 40202

(502) 584-6137

STUART E. ALEXANDER, JR.  
WILLIAM A. BUCKAWAY, JR.  
CHARLES W. DOBBINS, JR.  
TERRELL L. BLACK  
JOHN M. NADER<sup>3</sup>  
MARK W. DOBBINS  
STUART E. ALEXANDER, III  
JOHN A. WILMES  
SANDRA F. KEENE  
THOMAS J. B. HURST  
H. KEVIN EDDINS<sup>1</sup>

CAROLYN K. BALLEISEN<sup>2</sup>

RANDOLPH NOE<sup>1</sup>  
MICHAEL G. KAREM<sup>4</sup>  
<sup>\*</sup> Of Counsel

Omega LLC  
4500 Southern Parkway  
Louisville, Kentucky 40214

**Re: Public Notice - Kentucky Public Service Commission  
Docket No. 99-182**

May 12, 1999

HENRY J. TILFORD (1880-1968)  
CHARLES W. DOBBINS (1916-1992)  
DONALD H. BALLEISEN (1924-1993)  
LAWRENCE W. WETHERBY (1908-1994)

TELECOPIERS  
(502) 584-2318  
(502) 587-1806

<sup>1</sup> Also admitted in Indiana

<sup>2</sup> Also admitted in New York

<sup>3</sup> Also admitted in District of Columbia  
and Maryland

<sup>4</sup> Also admitted in District of Columbia

Dear Sir or Madam:

WirelessCo., L.P., doing business in Kentucky as Sprint Spectrum, L.P., has applied to the Public Service Commission of Kentucky for a Certificate of Public Convenience and Necessity to construct and operate a new facility to provide Personal Communications telecommunications service ("PCS"). The facility will include a 75 foot wood laminate monopole, with attached antennas extending upward for a total maximum height of 85 feet, and an equipment shelter to be located at 3910 South Fifth Street, Louisville, Jefferson County, Kentucky. The equipment shelter will be located inside an existing building adjacent to the proposed monopole site and will not be visible from the outside. This notification letter is provided to you pursuant to Commission's Administrative Regulations which govern construction of wireless telecommunications facilities. The monopole described in this letter is the same facility referred to in a similar notice letter you received dated May 13, 1999 as required by the Jefferson County Planning Commission.

The Commission invites your comments regarding the proposed construction. You also have the right to intervene in this matter. Your initial communication to the Commission should be received by the Commission within twenty (20) days of the date of this letter as shown above.

Your comments and request for intervention should be addressed to: Executive Director, Public Service Commission, P.O. Box 615, Frankfort, Kentucky 40502. Please refer to **Docket No. 99-182** in your correspondence.

Sincerely,

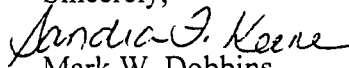

Mark W. Dobbins

Sandra F. Keene

Z 009 673 234

US Postal Service

**Receipt for Certified Mail**

No Insurance Coverage Provided.

Do not use for International Mail (See reverse)

Sent in

Omega LLC

4500 Southern Parkway

Louisville, Kentucky 40214

PS Form 3800, April 1995

Certified Fee	
Special Delivery Fee	
Restricted Delivery Fee	
Return Receipt Showing to Whom & Date Delivered	
Return Receipt Showing to Whom, Date, & Addressee's Address	
<b>TOTAL Postage &amp; Fees</b>	<b>\$</b>
Postmark or Date	

Fold at line over top of envelope to the right of the return address

**CERTIFIED**

Z 009 673 234

**MAIL**

TILFORD, DOBBINS, ALEXANDER,  
BUCKAWAY & BLACK

ATTORNEYS AT LAW

1400 ONE RIVERFRONT PLAZA  
LOUISVILLE, KENTUCKY 40202

(502) 584-6137

HENRY J. TILFORD (1880-1968)  
CHARLES W. DOBBINS (1916-1992)  
DONALD H. BALLEISEN (1924-1993)  
LAWRENCE W. WETHERBY (1908-1994)

STUART E. ALEXANDER, JR.  
WILLIAM A. BUCKAWAY, JR.  
CHARLES W. DOBBINS, JR.  
TERRELL L. BLACK  
JOHN M. NADER<sup>3</sup>  
MARK W. DOBBINS  
STUART E. ALEXANDER, III  
JOHN A. WILMES  
SANDRA F. KEENE  
THOMAS J. B. HURST  
H. KEVIN EDDINS<sup>1</sup>

CAROLYN K. BALLEISEN<sup>2</sup>

RANDOLPH NOE<sup>1</sup>  
MICHAEL G. KAREM<sup>4</sup>

\* Of Counsel

Robert and Norma Mullins  
3858 Southern Parkway  
Louisville, Kentucky 40214

May 12, 1999

TELECOPIERS  
(502) 584-2318  
(502) 587-1806  
<sup>1</sup> Also admitted in Indiana  
<sup>2</sup> Also admitted in New York  
<sup>3</sup> Also admitted in District of Columbia  
and Maryland  
<sup>4</sup> Also admitted in District of Columbia

**Re: Public Notice - Kentucky Public Service Commission  
Docket No. 99-182**

Dear Mr. and Mrs. Mullins:

WirelessCo., L.P., doing business in Kentucky as Sprint Spectrum, L.P., has applied to the Public Service Commission of Kentucky for a Certificate of Public Convenience and Necessity to construct and operate a new facility to provide Personal Communications telecommunications service ("PCS"). The facility will include a 75 foot wood laminate monopole, with attached antennas extending upward for a total maximum height of 85 feet, and an equipment shelter to be located at 3910 South Fifth Street, Louisville, Jefferson County, Kentucky. The equipment shelter will be located inside an existing building adjacent to the proposed monopole site and will not be visible from the outside. This notification letter is provided to you pursuant to Commission's Administrative Regulations which govern construction of wireless telecommunications facilities. The monopole described in this letter is the same facility referred to in a similar notice letter you received dated May 13, 1999 as required by the Jefferson County Planning Commission.

The Commission invites your comments regarding the proposed construction. You also have the right to intervene in this matter. Your initial communication to the Commission should be received by the Commission within twenty (20) days of the date of this letter as shown above.

Your comments and request for intervention should be addressed to: Executive Director, Public Service Commission, P.O. Box 615, Frankfort, Kentucky 40502. Please refer to **Docket No. 99-182** in your correspondence.

Sincerely,

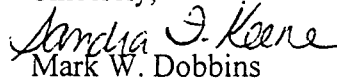
  
Mark W. Dobbins

Sandra F. Keene

Z 009 673 235

US Postal Service

**Receipt for Certified Mail**

No Insurance Coverage Provided.

Do not use for International Mail *(See reverse)*

Robert and Norma Mullins

3858 Southern Parkway

Louisville, Kentucky 40214

PS Form 3800, April 1995

Certified Fee	
Special Delivery Fee	
Restricted Delivery Fee	
Return Receipt Showing to Whom & Date Delivered	
Return Receipt Showing to Whom, Date, & Addressee's Address	
TOTAL Postage & Fees	\$
Postmark or Date	

Fold at line over top of envelope to the right of the return address

**CERTIFIED**

Z 009 673 235

**MAIL**

TILFORD, DOBBINS, ALEXANDER,  
BUCKAWAY & BLACK

ATTORNEYS AT LAW

1400 ONE RIVERFRONT PLAZA  
LOUISVILLE, KENTUCKY 40202

(502) 584-6137

STUART E. ALEXANDER, JR.  
WILLIAM A. BUCKAWAY, JR.  
CHARLES W. DOBBINS, JR.  
TERRELL L. BLACK  
JOHN M. NADER<sup>3</sup>  
MARK W. DOBBINS  
STUART E. ALEXANDER, III  
JOHN A. WILMES  
SANDRA F. KEENE  
THOMAS J. B. HURST  
H. KEVIN EDDINS<sup>1</sup>

CAROLYN K. BALLEISEN<sup>2</sup>

RANDOLPH NOE<sup>1</sup>  
MICHAEL G. KAREM<sup>4</sup>  
<sup>\*</sup> Of Counsel

HENRY J. TILFORD (1880-1968)  
CHARLES W. DOBBINS (1916-1992)  
DONALD H. BALLEISEN (1924-1993)  
LAWRENCE W. WETHERBY (1908-1994)

TELECOPIERS  
(502) 584-2318  
(502) 587-1806

<sup>1</sup> Also admitted in Indiana

<sup>2</sup> Also admitted in New York

<sup>3</sup> Also admitted in District of Columbia  
and Maryland

<sup>4</sup> Also admitted in District of Columbia

May 12, 1999

T.K. and Meenasky Ananthkrishnan  
4000 Old Brownsboro Road  
Louisville, Kentucky 40241

**Re: Public Notice - Kentucky Public Service Commission  
Docket No. 99-182**

Dear Mr. and Mrs. Ananthkrishnan:

WirelessCo., L.P., doing business in Kentucky as Sprint Spectrum, L.P., has applied to the Public Service Commission of Kentucky for a Certificate of Public Convenience and Necessity to construct and operate a new facility to provide Personal Communications telecommunications service ("PCS"). The facility will include a 75 foot wood laminate monopole, with attached antennas extending upward for a total maximum height of 85 feet, and an equipment shelter to be located at 3910 South Fifth Street, Louisville, Jefferson County, Kentucky. The equipment shelter will be located inside an existing building adjacent to the proposed monopole site and will not be visible from the outside. This notification letter is provided to you pursuant to Commission's Administrative Regulations which govern construction of wireless telecommunications facilities. The monopole described in this letter is the same facility referred to in a similar notice letter you received dated May 13, 1999 as required by the Jefferson County Planning Commission.

The Commission invites your comments regarding the proposed construction. You also have the right to intervene in this matter. Your initial communication to the Commission should be received by the Commission within twenty (20) days of the date of this letter as shown above.

Your comments and request for intervention should be addressed to: Executive Director, Public Service Commission, P.O. Box 615, Frankfort, Kentucky 40502. Please refer to **Docket No. 99-182** in your correspondence.

Sincerely,

*Sandra F. Keene*

Mark W. Dobbins

Sandra F. Keene

Z 009 673 236

US Postal Service

**Receipt for Certified Mail**

No Insurance Coverage Provided.

Do not use for International Mail (See reverse)

T.K. and Meenasksky

Anathakrishnan

4000 Old Brownsboro Road

Louisville, Kentucky 40241

PS Form 3800, April 1995

Certified Fee	
Special Delivery Fee	
Restricted Delivery Fee	
Return Receipt Showing to Whom & Date Delivered	
Return Receipt Showing to Whom, Date, & Addressee's Address	
<b>TOTAL Postage &amp; Fees</b>	<b>\$</b>
Postmark or Date	

Fold at line over top of envelope to the right of the return address

**CERTIFIED**

Z 009 673 236

**MAIL**



TILFORD, DOBBINS, ALEXANDER,  
BUCKAWAY & BLACK

ATTORNEYS AT LAW

1400 ONE RIVERFRONT PLAZA  
LOUISVILLE, KENTUCKY 40202

(502) 584-6137

STUART E. ALEXANDER, JR.  
WILLIAM A. BUCKAWAY, JR.  
CHARLES W. DOBBINS, JR.  
TERRELL L. BLACK  
JOHN M. NADER<sup>1</sup>  
MARK W. DOBBINS  
STUART E. ALEXANDER, III  
JOHN A. WILMES  
SANDRA F. KEENE  
THOMAS J. B. HURST  
H. KEVIN EDDINS<sup>1</sup>

CAROLYN K. BALLEISEN<sup>2</sup>

RANDOLPH NOE<sup>1</sup>  
MICHAEL G. KAREM<sup>4</sup>  
*\* Of Counsel*

HENRY J. TILFORD (1880-1968)  
CHARLES W. DOBBINS (1916-1992)  
DONALD H. BALLEISEN (1924-1993)  
LAWRENCE W. WETHERBY (1908-1994)

TELECOPIERS  
(502) 584-2318  
(502) 587-1806

<sup>1</sup>Also admitted in Indiana

<sup>2</sup>Also admitted in New York

<sup>3</sup>Also admitted in District of Columbia  
and Maryland

<sup>4</sup>Also admitted in District of Columbia

May 12, 1999

Richard Cundiff  
534 W. Evelyn Avenue  
Louisville, Kentucky 40215

**Re: Public Notice - Kentucky Public Service Commission  
Docket No. 99-182**

Dear Mr. Cundiff:

WirelessCo., L.P., doing business in Kentucky as Sprint Spectrum, L.P., has applied to the Public Service Commission of Kentucky for a Certificate of Public Convenience and Necessity to construct and operate a new facility to provide Personal Communications telecommunications service ("PCS"). The facility will include a 75 foot wood laminate monopole, with attached antennas extending upward for a total maximum height of 85 feet, and an equipment shelter to be located at 3910 South Fifth Street, Louisville, Jefferson County, Kentucky. The equipment shelter will be located inside an existing building adjacent to the proposed monopole site and will not be visible from the outside. This notification letter is provided to you pursuant to Commission's Administrative Regulations which govern construction of wireless telecommunications facilities. The monopole described in this letter is the same facility referred to in a similar notice letter you received dated May 13, 1999 as required by the Jefferson County Planning Commission.

The Commission invites your comments regarding the proposed construction. You also have the right to intervene in this matter. Your initial communication to the Commission should be received by the Commission within twenty (20) days of the date of this letter as shown above.

Your comments and request for intervention should be addressed to: Executive Director, Public Service Commission, P.O. Box 615, Frankfort, Kentucky 40502. Please refer to **Docket No. 99-182** in your correspondence.

Sincerely,

*Sandra F. Keene*  
Mark W. Dobbins

Sandra F. Keene

Z 009 673 237

US Postal Service

**Receipt for Certified Mail**

No Insurance Coverage Provided.

Do not use for International Mail (See reverse)

Richard Cundiff  
534 W. Evelyn Avenue  
Louisville, Kentucky 40215

PS Form 3800, April 1995

Certified Fee	
Special Delivery Fee	
Restricted Delivery Fee	
Return Receipt Showing to Whom & Date Delivered	
Return Receipt Showing to Whom, Date, & Addressee's Address	
<b>TOTAL Postage &amp; Fees</b>	<b>\$</b>
Postmark or Date	

Fold at line over top of envelope to the right of the return address

**CERTIFIED**

Z 009 673 237

**MAIL**

TILFORD, DOBBINS, ALEXANDER,  
BUCKAWAY & BLACK

ATTORNEYS AT LAW

1400 ONE RIVERFRONT PLAZA  
LOUISVILLE, KENTUCKY 40202

(502) 584-6137

STUART E. ALEXANDER, JR.  
WILLIAM A. BUCKAWAY, JR.  
CHARLES W. DOBBINS, JR.  
TERRELL L. BLACK  
JOHN M. NADER<sup>1</sup>  
MARK W. DOBBINS  
STUART E. ALEXANDER, III  
JOHN A. WILMES  
SANDRA F. KEENE  
THOMAS J. B. HURST  
H. KEVIN EDDINS<sup>1</sup>

CAROLYN K. BALLEISEN<sup>2</sup>

RANDOLPH NOE<sup>1</sup>  
MICHAEL G. KAREM<sup>4</sup>  
<sup>\*</sup> Of Counsel

HENRY J. TILFORD (1880-1968)  
CHARLES W. DOBBINS (1916-1992)  
DONALD H. BALLEISEN (1924-1993)  
LAWRENCE W. WETHERBY (1908-1994)

TELECOPIERS  
(502) 584-2318  
(502) 587-1806

<sup>1</sup> Also admitted in Indiana

<sup>2</sup> Also admitted in New York

<sup>3</sup> Also admitted in District of Columbia  
and Maryland

<sup>4</sup> Also admitted in District of Columbia

May 12, 1999

Albert and Bessie Campbell  
3933 South Fifth Street  
Louisville, Kentucky 40214

**Re: Public Notice - Kentucky Public Service Commission  
Docket No. 99-182**

Dear Mr. and Mrs. Campbell:

WirelessCo., L.P., doing business in Kentucky as Sprint Spectrum, L.P., has applied to the Public Service Commission of Kentucky for a Certificate of Public Convenience and Necessity to construct and operate a new facility to provide Personal Communications telecommunications service ("PCS"). The facility will include a 75 foot wood laminate monopole, with attached antennas extending upward for a total maximum height of 85 feet, and an equipment shelter to be located at 3910 South Fifth Street, Louisville, Jefferson County, Kentucky. The equipment shelter will be located inside an existing building adjacent to the proposed monopole site and will not be visible from the outside. This notification letter is provided to you pursuant to Commission's Administrative Regulations which govern construction of wireless telecommunications facilities. The monopole described in this letter is the same facility referred to in a similar notice letter you received dated May 13, 1999 as required by the Jefferson County Planning Commission.

The Commission invites your comments regarding the proposed construction. You also have the right to intervene in this matter. Your initial communication to the Commission should be received by the Commission within twenty (20) days of the date of this letter as shown above.

Your comments and request for intervention should be addressed to: Executive Director, Public Service Commission, P.O. Box 615, Frankfort, Kentucky 40502. Please refer to **Docket No. 99-182** in your correspondence.

Sincerely,



Mark W. Dobbins  
Sandra F. Keene

Z 009 672 499

US Postal Service

**Receipt for Certified Mail**

No Insurance Coverage Provided.

Do not use for International Mail *(See reverse)*

Albert and B.J. Campbell  
3939 South Fifth Street  
Louisville, Kentucky 40214

Certified Fee	
Special Delivery Fee	
Restricted Delivery Fee	
Return Receipt Showing to Whom & Date Delivered	
Return Receipt Showing to Whom, Date, & Addressee's Address	
TOTAL Postage & Fees	\$
Postmark or Date	

PS Form 3800, April 1995

Fold at line over top of envelope to the right of the return address

**CERTIFIED**

Z 009 672 499

**MAIL**

TILFORD, DOBBINS, ALEXANDER,  
BUCKAWAY & BLACK

ATTORNEYS AT LAW

1400 ONE RIVERFRONT PLAZA  
LOUISVILLE, KENTUCKY 40202

(502) 584-6137

STUART E. ALEXANDER, JR.  
WILLIAM A. BUCKAWAY, JR.  
CHARLES W. DOBBINS, JR.  
TERRELL L. BLACK  
JOHN M. NADER<sup>3</sup>  
MARK W. DOBBINS  
STUART E. ALEXANDER, III  
JOHN A. WILMES  
SANDRA F. KEENE  
THOMAS J. B. HURST  
H. KEVIN EDDINS<sup>1</sup>

CAROLYN K. BALLEISEN<sup>2</sup>

RANDOLPH NOE<sup>1</sup>  
MICHAEL G. KAREM<sup>4</sup>  
*\* Of Counsel*

HENRY J. TILFORD (1880-1968)  
CHARLES W. DOBBINS (1916-1992)  
DONALD H. BALLEISEN (1924-1993)  
LAWRENCE W. WETHERBY (1908-1994)

TELECOPIERS  
(502) 584-2318  
(502) 587-1806

<sup>1</sup>Also admitted in Indiana

<sup>2</sup>Also admitted in New York

<sup>3</sup>Also admitted in District of Columbia  
and Maryland

<sup>4</sup>Also admitted in District of Columbia

May 12, 1999

Scott A. Hall  
P.O. Box 136  
Mt. Washington, Kentucky 40047

**Re: Public Notice - Kentucky Public Service Commission  
Docket No. 99-182**

Dear Mr. Hall:

WirelessCo., L.P., doing business in Kentucky as Sprint Spectrum, L.P., has applied to the Public Service Commission of Kentucky for a Certificate of Public Convenience and Necessity to construct and operate a new facility to provide Personal Communications telecommunications service ("PCS"). The facility will include a 75 foot wood laminate monopole, with attached antennas extending upward for a total maximum height of 85 feet, and an equipment shelter to be located at 3910 South Fifth Street, Louisville, Jefferson County, Kentucky. The equipment shelter will be located inside an existing building adjacent to the proposed monopole site and will not be visible from the outside. This notification letter is provided to you pursuant to Commission's Administrative Regulations which govern construction of wireless telecommunications facilities. The monopole described in this letter is the same facility referred to in a similar notice letter you received dated May 13, 1999 as required by the Jefferson County Planning Commission.

The Commission invites your comments regarding the proposed construction. You also have the right to intervene in this matter. Your initial communication to the Commission should be received by the Commission within twenty (20) days of the date of this letter as shown above.

Your comments and request for intervention should be addressed to: Executive Director, Public Service Commission, P.O. Box 615, Frankfort, Kentucky 40502. Please refer to **Docket No. 99-182** in your correspondence.

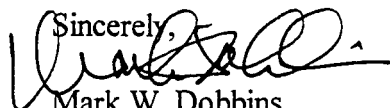
Sincerely,  
  
Mark W. Dobbins  
Sandra F. Keene

Z 009 672 468

US Postal Service

**Receipt for Certified Mail**

No Insurance Coverage Provided.

Do not use for International Mail (SAA reverse)

Scott A. Hall

P.O. Box 136

Mt. Washington, Kentucky 40047

PS Form 3800, April 1995

Certified Fee	
Special Delivery Fee	
Restricted Delivery Fee	
Return Receipt Showing to Whom & Date Delivered	
Return Receipt Showing to Whom, Date, & Addressee's Address	
TOTAL Postage & Fees	\$
Postmark or Date	

Fold at line over top of envelope to the right of the return address

**CERTIFIED**

Z 009 672 468

**MAIL**

TILFORD, DOBBINS, ALEXANDER,  
BUCKAWAY & BLACK

ATTORNEYS AT LAW

1400 ONE RIVERFRONT PLAZA  
LOUISVILLE, KENTUCKY 40202

(502) 584-6137

STUART E. ALEXANDER, JR.  
WILLIAM A. BUCKAWAY, JR.  
CHARLES W. DOBBINS, JR.  
TERRELL L. BLACK  
JOHN M. NADER<sup>3</sup>  
MARK W. DOBBINS  
STUART E. ALEXANDER, III  
JOHN A. WILMES  
SANDRA F. KEENE  
THOMAS J. B. HURST  
H. KEVIN EDDINS<sup>1</sup>

CAROLYN K. BALLEISEN<sup>2</sup>

RANDOLPH NOE<sup>1</sup>  
MICHAEL G. KAREM<sup>4</sup>  
*\* Of Counsel*

HENRY J. TILFORD (1880-1968)  
CHARLES W. DOBBINS (1916-1992)  
DONALD H. BALLEISEN (1924-1993)  
LAWRENCE W. WETHERBY (1908-1994)

TELECOPIERS  
(502) 584-2318  
(502) 587-1806

<sup>1</sup>Also admitted in Indiana

<sup>2</sup>Also admitted in New York

<sup>3</sup>Also admitted in District of Columbia  
and Maryland

<sup>4</sup>Also admitted in District of Columbia

May 12, 1999

Angela Schroader  
536 Longfield Avenue  
Louisville, Kentucky 40215

**Re: Public Notice - Kentucky Public Service Commission  
Docket No. 99-182**

Dear Ms. Schroader:

WirelessCo., L.P., doing business in Kentucky as Sprint Spectrum, L.P., has applied to the Public Service Commission of Kentucky for a Certificate of Public Convenience and Necessity to construct and operate a new facility to provide Personal Communications telecommunications service ("PCS"). The facility will include a 75 foot wood laminate monopole, with attached antennas extending upward for a total maximum height of 85 feet, and an equipment shelter to be located at 3910 South Fifth Street, Louisville, Jefferson County, Kentucky. The equipment shelter will be located inside an existing building adjacent to the proposed monopole site and will not be visible from the outside. This notification letter is provided to you pursuant to Commission's Administrative Regulations which govern construction of wireless telecommunications facilities. The monopole described in this letter is the same facility referred to in a similar notice letter you received dated May 13, 1999 as required by the Jefferson County Planning Commission.

The Commission invites your comments regarding the proposed construction. You also have the right to intervene in this matter. Your initial communication to the Commission should be received by the Commission within twenty (20) days of the date of this letter as shown above.

Your comments and request for intervention should be addressed to: Executive Director, Public Service Commission, P.O. Box 615, Frankfort, Kentucky 40502. Please refer to **Docket No. 99-182** in your correspondence.

Sincerely,



Mark W. Dobbins

Sandra F. Keene

Z 009 672 462

US Postal Service

**Receipt for Certified Mail**

No Insurance Coverage Provided.

Do not use for International Mail (See reverse)

Angela Schroader  
536 Longfield Avenue  
Louisville, Kentucky 40215

PS Form 3800, April 1995

Certified Fee	
Special Delivery Fee	
Restricted Delivery Fee	
Return Receipt Showing to Whom & Date Delivered	
Return Receipt Showing to Whom, Date, & Addressee's Address	
<b>TOTAL Postage &amp; Fees</b>	<b>\$</b>
Postmark or Date	

Fold at line over top of envelope to the right of the return address

**CERTIFIED**

Z 009 672 462

**MAIL**



TILFORD, DOBBINS, ALEXANDER,  
BUCKAWAY & BLACK

ATTORNEYS AT LAW

1400 ONE RIVERFRONT PLAZA  
LOUISVILLE, KENTUCKY 40202

(502) 584-6137

STUART E. ALEXANDER, JR.  
WILLIAM A. BUCKAWAY, JR.  
CHARLES W. DOBBINS, JR.  
TERRELL L. BLACK  
JOHN M. NADER<sup>3</sup>  
MARK W. DOBBINS  
STUART E. ALEXANDER, III  
JOHN A. WILMES  
SANDRA F. KEENE  
THOMAS J. B. HURST  
H. KEVIN EDDINS<sup>1</sup>

CAROLYN K. BALLEISEN<sup>2</sup>

RANDOLPH NOE<sup>1</sup>  
MICHAEL G. KAREM<sup>4</sup>  
\* Of Counsel

HENRY J. TILFORD (1880-1968)  
CHARLES W. DOBBINS (1916-1992)  
DONALD H. BALLEISEN (1924-1993)  
LAWRENCE W. WETHERBY (1908-1994)

TELECOPIERS  
(502) 584-2318  
(502) 587-1806

<sup>1</sup> Also admitted in Indiana

<sup>2</sup> Also admitted in New York

<sup>3</sup> Also admitted in District of Columbia  
and Maryland

<sup>4</sup> Also admitted in District of Columbia

May 12, 1999

John and Dorthy Nix  
519 Dresden Avenue  
Louisville, Kentucky 40215

**Re: Public Notice - Kentucky Public Service Commission  
Docket No. 99-182**

Dear Mr. and Mrs. Nix:

WirelessCo., L.P., doing business in Kentucky as Sprint Spectrum, L.P., has applied to the Public Service Commission of Kentucky for a Certificate of Public Convenience and Necessity to construct and operate a new facility to provide Personal Communications telecommunications service ("PCS"). The facility will include a 75 foot wood laminate monopole, with attached antennas extending upward for a total maximum height of 85 feet, and an equipment shelter to be located at 3910 South Fifth Street, Louisville, Jefferson County, Kentucky. The equipment shelter will be located inside an existing building adjacent to the proposed monopole site and will not be visible from the outside. This notification letter is provided to you pursuant to Commission's Administrative Regulations which govern construction of wireless telecommunications facilities. The monopole described in this letter is the same facility referred to in a similar notice letter you received dated May 13, 1999 as required by the Jefferson County Planning Commission.

The Commission invites your comments regarding the proposed construction. You also have the right to intervene in this matter. Your initial communication to the Commission should be received by the Commission within twenty (20) days of the date of this letter as shown above.

Your comments and request for intervention should be addressed to: Executive Director, Public Service Commission, P.O. Box 615, Frankfort, Kentucky 40502. Please refer to **Docket No. 99-182** in your correspondence.

Sincerely,

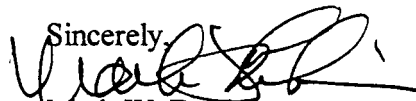

Mark W. Dobbins

Sandra F. Keene

Z 009 672 466

US Postal Service

**Receipt for Certified Mail**

No Insurance Coverage Provided.

Do not use for International Mail (See reverse)

John and Dorthy Nix

519 Dresden Avenue

Louisville, Kentucky 40215

PS Form 3800, April 1995

Certified Fee	
Special Delivery Fee	
Restricted Delivery Fee	
Return Receipt Showing to Whom & Date Delivered	
Return Receipt Showing to Whom, Date, & Addressee's Address	
TOTAL Postage & Fees	\$
Postmark or Date	

Fold at line over top of envelope to the right of the return address

**CERTIFIED**

Z 009 672 466

**MAIL**

TILFORD, DOBBINS, ALEXANDER,  
BUCKAWAY & BLACK

ATTORNEYS AT LAW

1400 ONE RIVERFRONT PLAZA  
LOUISVILLE, KENTUCKY 40202

(502) 584-6137

STUART E. ALEXANDER, JR.  
WILLIAM A. BUCKAWAY, JR.  
CHARLES W. DOBBINS, JR.  
TERRELL L. BLACK  
JOHN M. NADER<sup>3</sup>  
MARK W. DOBBINS  
STUART E. ALEXANDER, III  
JOHN A. WILMES  
SANDRA F. KEENE  
THOMAS J. B. HURST  
H. KEVIN EDDINS<sup>1</sup>

CAROLYN K. BALLEISEN<sup>2</sup>

RANDOLPH NOE<sup>1</sup>  
MICHAEL G. KAREM<sup>4</sup>  
*\* Of Counsel*

HENRY J. TILFORD (1880-1968)  
CHARLES W. DOBBINS (1916-1992)  
DONALD H. BALLEISEN (1924-1993)  
LAWRENCE W. WETHERBY (1908-1994)

TELECOPIERS  
(502) 584-2318  
(502) 587-1806

<sup>1</sup>Also admitted in Indiana

<sup>2</sup>Also admitted in New York

<sup>3</sup>Also admitted in District of Columbia  
and Maryland

<sup>4</sup>Also admitted in District of Columbia

May 12, 1999

Leslie Lacefield and Loraine Bennett  
521 Dresden Avenue  
Louisville, Kentucky 40215

**Re: Public Notice - Kentucky Public Service Commission  
Docket No. 99-182**

Dear Ms. Lacefield and Ms. Bennett:

WirelessCo., L.P., doing business in Kentucky as Sprint Spectrum, L.P., has applied to the Public Service Commission of Kentucky for a Certificate of Public Convenience and Necessity to construct and operate a new facility to provide Personal Communications telecommunications service ("PCS"). The facility will include a 75 foot wood laminate monopole, with attached antennas extending upward for a total maximum height of 85 feet, and an equipment shelter to be located at 3910 South Fifth Street, Louisville, Jefferson County, Kentucky. The equipment shelter will be located inside an existing building adjacent to the proposed monopole site and will not be visible from the outside. This notification letter is provided to you pursuant to Commission's Administrative Regulations which govern construction of wireless telecommunications facilities. The monopole described in this letter is the same facility referred to in a similar notice letter you received dated May 13, 1999 as required by the Jefferson County Planning Commission.

The Commission invites your comments regarding the proposed construction. You also have the right to intervene in this matter. Your initial communication to the Commission should be received by the Commission within twenty (20) days of the date of this letter as shown above.

Your comments and request for intervention should be addressed to: Executive Director, Public Service Commission, P.O. Box 615, Frankfort, Kentucky 40502. Please refer to **Docket No. 99-182** in your correspondence.

Sincerely,



Mark W. Dobbins

Sandra F. Keene

Z 009 672 475

US Postal Service

**Receipt for Certified Mail**

No Insurance Coverage Provided.

Do not use for International Mail (*See reverse*)

Leslie Lacefield and Loraine Bennett

521 Dresden Avenue

Louisville, Kentucky 40215

PS Form 3800, April 1995

Certified Fee	
Special Delivery Fee	
Restricted Delivery Fee	
Return Receipt Showing to Whom & Date Delivered	
Return Receipt Showing to Whom, Date, & Addressee's Address	
TOTAL Postage & Fees	\$
Postmark or Date	

Fold at line over top of envelope to the right of the return address

**CERTIFIED**

Z 009 672 475

**MAIL**

TILFORD, DOBBINS, ALEXANDER,  
BUCKAWAY & BLACK

ATTORNEYS AT LAW

1400 ONE RIVERFRONT PLAZA  
LOUISVILLE, KENTUCKY 40202

(502) 584-6137

STUART E. ALEXANDER, JR.  
WILLIAM A. BUCKAWAY, JR.  
CHARLES W. DOBBINS, JR.  
TERRELL L. BLACK  
JOHN M. NADER<sup>3</sup>  
MARK W. DOBBINS  
STUART E. ALEXANDER, III  
JOHN A. WILMES  
SANDRA F. KEENE  
THOMAS J. B. HURST  
H. KEVIN EDDINS<sup>1</sup>

CAROLYN K. BALLEISEN<sup>2</sup>

RANDOLPH NOE<sup>1</sup>  
MICHAEL G. KAREM<sup>4</sup>  
\* Of Counsel

HENRY J. TILFORD (1880-1968)  
CHARLES W. DOBBINS (1916-1992)  
DONALD H. BALLEISEN (1924-1993)  
LAWRENCE W. WETHERBY (1908-1994)

TELECOPIERS  
(502) 584-2318  
(502) 587-1806

<sup>1</sup>Also admitted in Indiana  
<sup>2</sup>Also admitted in New York

<sup>3</sup>Also admitted in District of Columbia  
and Maryland

<sup>4</sup>Also admitted in District of Columbia

May 12, 1999

Beverly J. Gooselaw  
523 Dresden Avenue  
Louisville, Kentucky 40215

**Re: Public Notice - Kentucky Public Service Commission  
Docket No. 99-182**

Dear Ms. Gooselaw:

WirelessCo., L.P., doing business in Kentucky as Sprint Spectrum, L.P., has applied to the Public Service Commission of Kentucky for a Certificate of Public Convenience and Necessity to construct and operate a new facility to provide Personal Communications telecommunications service ("PCS"). The facility will include a 75 foot wood laminate monopole, with attached antennas extending upward for a total maximum height of 85 feet, and an equipment shelter to be located at 3910 South Fifth Street, Louisville, Jefferson County, Kentucky. The equipment shelter will be located inside an existing building adjacent to the proposed monopole site and will not be visible from the outside. This notification letter is provided to you pursuant to Commission's Administrative Regulations which govern construction of wireless telecommunications facilities. The monopole described in this letter is the same facility referred to in a similar notice letter you received dated May 13, 1999 as required by the Jefferson County Planning Commission.

The Commission invites your comments regarding the proposed construction. You also have the right to intervene in this matter. Your initial communication to the Commission should be received by the Commission within twenty (20) days of the date of this letter as shown above.

Your comments and request for intervention should be addressed to: Executive Director, Public Service Commission, P.O. Box 615, Frankfort, Kentucky 40502. Please refer to **Docket No. 99-182** in your correspondence.

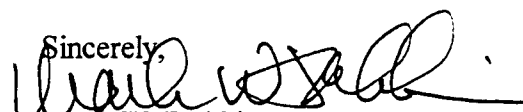
Sincerely,  
  
Mark W. Dobbins  
Sandra F. Keene

Z 009 673 383

US Postal Service

**Receipt for Certified Mail**

No Insurance Coverage Provided.

Do not use for International Mail (*See reverse*)

Beverly J. Gooselaw

523 Dresden Avenue

Louisville, Kentucky 40215

PS Form 3800, April 1995

Certified Fee	
Special Delivery Fee	
Restricted Delivery Fee	
Return Receipt Showing to Whom & Date Delivered	
Return Receipt Showing to Whom, Date, & Addressee's Address	
TOTAL Postage & Fees	\$
Postmark or Date	

Fold at line over top of envelope to the right of the return address.

**CERTIFIED**

Z 009 673 383

**MAIL**

TILFORD, DOBBINS, ALEXANDER,  
BUCKAWAY & BLACK

ATTORNEYS AT LAW

1400 ONE RIVERFRONT PLAZA  
LOUISVILLE, KENTUCKY 40202

(502) 584-6137

STUART E. ALEXANDER, JR.  
WILLIAM A. BUCKAWAY, JR.  
CHARLES W. DOBBINS, JR.  
TERRELL L. BLACK  
JOHN M. NADER<sup>3</sup>  
MARK W. DOBBINS  
STUART E. ALEXANDER, III  
JOHN A. WILMES  
SANDRA F. KEENE  
THOMAS J. B. HURST  
H. KEVIN EDDINS<sup>1</sup>

CAROLYN K. BALLEISEN<sup>2</sup>

RANDOLPH NOE<sup>1</sup>  
MICHAEL G. KAREM<sup>4</sup>  
\* Of Counsel

HENRY J. TILFORD (1880-1968)  
CHARLES W. DOBBINS (1916-1992)  
DONALD H. BALLEISEN (1924-1993)  
LAWRENCE W. WETHERBY (1908-1994)

TELECOPIERS  
(502) 584-2318  
(502) 587-1806

<sup>1</sup>Also admitted in Indiana

<sup>2</sup>Also admitted in New York

<sup>3</sup>Also admitted in District of Columbia  
and Maryland

<sup>4</sup>Also admitted in District of Columbia

May 12, 1999

Bettye & A. Stanley Willett, II  
4134 South Fifth Street  
Louisville, Kentucky 40214

Re: **Public Notice - Kentucky Public Service Commission  
Docket No. 99-182**

Dear Mr. and Mrs. Willett:

WirelessCo., L.P., doing business in Kentucky as Sprint Spectrum, L.P., has applied to the Public Service Commission of Kentucky for a Certificate of Public Convenience and Necessity to construct and operate a new facility to provide Personal Communications telecommunications service ("PCS"). The facility will include a 75 foot wood laminate monopole, with attached antennas extending upward for a total maximum height of 85 feet, and an equipment shelter to be located at 3910 South Fifth Street, Louisville, Jefferson County, Kentucky. The equipment shelter will be located inside an existing building adjacent to the proposed monopole site and will not be visible from the outside. This notification letter is provided to you pursuant to Commission's Administrative Regulations which govern construction of wireless telecommunications facilities. The monopole described in this letter is the same facility referred to in a similar notice letter you received dated May 13, 1999 as required by the Jefferson County Planning Commission.

The Commission invites your comments regarding the proposed construction. You also have the right to intervene in this matter. Your initial communication to the Commission should be received by the Commission within twenty (20) days of the date of this letter as shown above.

Your comments and request for intervention should be addressed to: Executive Director, Public Service Commission, P.O. Box 615, Frankfort, Kentucky 40502. Please refer to **Docket No. 99-182** in your correspondence.

Sincerely,



Mark W. Dobbins

Sandra F. Keene

Z 009 672 467

US Postal Service

**Receipt for Certified Mail**

No Insurance Coverage Provided.

Do not use for International Mail (See reverse)

Betty & A. Stanley Willett, II

4134 South Fifth Street

Louisville, Kentucky 40214

PS Form 3800 April 1995

Certified Fee	
Special Delivery Fee	
Restricted Delivery Fee	
Return Receipt Showing to Whom & Date Delivered	
Return Receipt Showing to Whom, Date, & Addressee's Address	
TOTAL Postage & Fees	\$
Postmark or Date	

Fold at line over top of envelope to the right of the return address

**CERTIFIED**

Z 009 672 467

**MAIL**



TILFORD, DOBBINS, ALEXANDER,  
BUCKAWAY & BLACK

ATTORNEYS AT LAW

1400 ONE RIVERFRONT PLAZA  
LOUISVILLE, KENTUCKY 40202

(502) 584-6137

STUART E. ALEXANDER, JR.  
WILLIAM A. BUCKAWAY, JR.  
CHARLES W. DOBBINS, JR.  
TERRELL L. BLACK  
JOHN M. NADER<sup>3</sup>  
MARK W. DOBBINS  
STUART E. ALEXANDER, III  
JOHN A. WILMES  
SANDRA F. KEENE  
THOMAS J. B. HURST  
H. KEVIN EDDINS<sup>1</sup>

CAROLYN K. BALLEISEN<sup>2</sup>

RANDOLPH NOE<sup>1</sup>  
MICHAEL G. KAREM<sup>4</sup>  
*\* Of Counsel*

HENRY J. TILFORD (1880-1968)  
CHARLES W. DOBBINS (1916-1992)  
DONALD H. BALLEISEN (1924-1993)  
LAWRENCE W. WETHERBY (1908-1994)

TELECOPIERS  
(502) 584-2318  
(502) 587-1806

<sup>1</sup>Also admitted in Indiana

<sup>2</sup>Also admitted in New York

<sup>3</sup>Also admitted in District of Columbia  
and Maryland

<sup>4</sup>Also admitted in District of Columbia

May 12, 1999

James and Mary Ray  
2626 Sunnypale Place West  
LaGrange, Kentucky 40031

Re: **Public Notice - Kentucky Public Service Commission**  
**Docket No. 99-182**

Dear Mr. and Mrs. Ray:

WirelessCo., L.P., doing business in Kentucky as Sprint Spectrum, L.P., has applied to the Public Service Commission of Kentucky for a Certificate of Public Convenience and Necessity to construct and operate a new facility to provide Personal Communications telecommunications service ("PCS"). The facility will include a 75 foot wood laminate monopole, with attached antennas extending upward for a total maximum height of 85 feet, and an equipment shelter to be located at 3910 South Fifth Street, Louisville, Jefferson County, Kentucky. The equipment shelter will be located inside an existing building adjacent to the proposed monopole site and will not be visible from the outside. This notification letter is provided to you pursuant to Commission's Administrative Regulations which govern construction of wireless telecommunications facilities. The monopole described in this letter is the same facility referred to in a similar notice letter you received dated May 13, 1999 as required by the Jefferson County Planning Commission.

The Commission invites your comments regarding the proposed construction. You also have the right to intervene in this matter. Your initial communication to the Commission should be received by the Commission within twenty (20) days of the date of this letter as shown above.

Your comments and request for intervention should be addressed to: Executive Director, Public Service Commission, P.O. Box 615, Frankfort, Kentucky 40502. Please refer to **Docket No. 99-182** in your correspondence.

Sincerely,

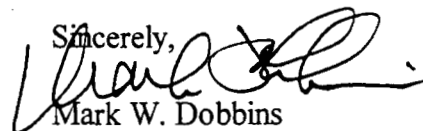

Mark W. Dobbins

Sandra F. Keene

Z 009 672 455

US Postal Service

**Receipt for Certified Mail**

No Insurance Coverage Provided.

Do not use for International Mail (*See reverse*)

James and Mary Ray  
2626 Sunnypale Place West  
LaGrange, Kentucky 40031

PS Form 3800, April 1995

Certified Fee	
Special Delivery Fee	
Restricted Delivery Fee	
Return Receipt Showing to Whom & Date Delivered	
Return Receipt Showing to Whom, Date, & Addressee's Address	
TOTAL Postage & Fees	\$
Postmark or Date	

Fold at line over top of envelope to the right of the return address

**CERTIFIED**

Z 009 672 455

**MAIL**

TILFORD, DOBBINS, ALEXANDER,  
BUCKAWAY & BLACK

ATTORNEYS AT LAW

1400 ONE RIVERFRONT PLAZA  
LOUISVILLE, KENTUCKY 40202

(502) 584-6137

STUART E. ALEXANDER, JR.  
WILLIAM A. BUCKAWAY, JR.  
CHARLES W. DOBBINS, JR.  
TERRELL L. BLACK  
JOHN M. NADER<sup>3</sup>  
MARK W. DOBBINS  
STUART E. ALEXANDER, III  
JOHN A. WILMES  
SANDRA F. KEENE  
THOMAS J. B. HURST  
H. KEVIN EDDINS<sup>1</sup>

CAROLYN K. BALLEISEN<sup>2</sup>

RANDOLPH NOE<sup>1</sup>  
MICHAEL G. KAREM<sup>4</sup>  
<sup>\*</sup> Of Counsel

HENRY J. TILFORD (1880-1968)  
CHARLES W. DOBBINS (1916-1992)  
DONALD H. BALLEISEN (1924-1993)  
LAWRENCE W. WETHERBY (1908-1994)

TELECOPIERS  
(502) 584-2318  
(502) 587-1806

<sup>1</sup> Also admitted in Indiana

<sup>2</sup> Also admitted in New York

<sup>3</sup> Also admitted in District of Columbia  
and Maryland

<sup>4</sup> Also admitted in District of Columbia

May 12, 1999

Ronald Ottersbach  
4003 South Fifth Street  
Louisville, Kentucky 40215

**Re: Public Notice - Kentucky Public Service Commission  
Docket No. 99-182**

Dear Mr. Ottersbach:

WirelessCo., L.P., doing business in Kentucky as Sprint Spectrum, L.P., has applied to the Public Service Commission of Kentucky for a Certificate of Public Convenience and Necessity to construct and operate a new facility to provide Personal Communications telecommunications service ("PCS"). The facility will include a 75 foot wood laminate monopole, with attached antennas extending upward for a total maximum height of 85 feet, and an equipment shelter to be located at 3910 South Fifth Street, Louisville, Jefferson County, Kentucky. The equipment shelter will be located inside an existing building adjacent to the proposed monopole site and will not be visible from the outside. This notification letter is provided to you pursuant to Commission's Administrative Regulations which govern construction of wireless telecommunications facilities. The monopole described in this letter is the same facility referred to in a similar notice letter you received dated May 13, 1999 as required by the Jefferson County Planning Commission.

The Commission invites your comments regarding the proposed construction. You also have the right to intervene in this matter. Your initial communication to the Commission should be received by the Commission within twenty (20) days of the date of this letter as shown above.

Your comments and request for intervention should be addressed to: Executive Director, Public Service Commission, P.O. Box 615, Frankfort, Kentucky 40502. Please refer to **Docket No. 99-182** in your correspondence.

Sincerely,  
*Sandra J. Keene*  
Mark W. Dobbins  
Sandra F. Keene

Z 009 673 225

US Postal Service

**Receipt for Certified Mail**

No Insurance Coverage Provided.

Do not use for International Mail (*See reverse*)

Ronald Ottersbach

4003 South Fifth Street

Louisville, Kentucky 40215

PS Form 3800 April 1995

Certified Fee	
Special Delivery Fee	
Restricted Delivery Fee	
Return Receipt Showing to Whom & Date Delivered	
Return Receipt Showing to Whom, Date, & Addressee's Address	
TOTAL Postage & Fees	\$
Postmark or Date	

Fold at line over top of envelope to the right of the return address

**CERTIFIED**

Z 009 673 225

**MAIL**

TILFORD, DOBBINS, ALEXANDER,  
BUCKAWAY & BLACK

ATTORNEYS AT LAW

1400 ONE RIVERFRONT PLAZA  
LOUISVILLE, KENTUCKY 40202

(502) 584-6137

STUART E. ALEXANDER, JR.  
WILLIAM A. BUCKAWAY, JR.  
CHARLES W. DOBBINS, JR.  
TERRELL L. BLACK  
JOHN M. NADER<sup>1</sup>  
MARK W. DOBBINS  
STUART E. ALEXANDER, III  
JOHN A. WILMES  
SANDRA F. KEENE  
THOMAS J. B. HURST  
H. KEVIN EDDINS<sup>1</sup>

CAROLYN K. BALLEISEN<sup>2</sup>

RANDOLPH NOE<sup>1</sup>  
MICHAEL G. KAREM<sup>4</sup>  
*\* Of Counsel*

HENRY J. TILFORD (1880-1968)  
CHARLES W. DOBBINS (1916-1992)  
DONALD H. BALLEISEN (1924-1993)  
LAWRENCE W. WETHERBY (1908-1994)

TELECOPIERS

(502) 584-2318

(502) 587-1806

<sup>1</sup>Also admitted in Indiana

<sup>2</sup>Also admitted in New York

<sup>3</sup>Also admitted in District of Columbia  
and Maryland

<sup>4</sup>Also admitted in District of Columbia

May 12, 1999

CRI, Inc.  
4845 Bellevue Avenue  
Louisville, Kentucky 40215

**Re: Public Notice - Kentucky Public Service Commission  
Docket No. 99-182**

Dear Sir or Madam:

WirelessCo., L.P., doing business in Kentucky as Sprint Spectrum, L.P., has applied to the Public Service Commission of Kentucky for a Certificate of Public Convenience and Necessity to construct and operate a new facility to provide Personal Communications telecommunications service ("PCS"). The facility will include a 75 foot wood laminate monopole, with attached antennas extending upward for a total maximum height of 85 feet, and an equipment shelter to be located at 3910 South Fifth Street, Louisville, Jefferson County, Kentucky. The equipment shelter will be located inside an existing building adjacent to the proposed monopole site and will not be visible from the outside. This notification letter is provided to you pursuant to Commission's Administrative Regulations which govern construction of wireless telecommunications facilities. The monopole described in this letter is the same facility referred to in a similar notice letter you received dated May 13, 1999 as required by the Jefferson County Planning Commission.

The Commission invites your comments regarding the proposed construction. You also have the right to intervene in this matter. Your initial communication to the Commission should be received by the Commission within twenty (20) days of the date of this letter as shown above.

Your comments and request for intervention should be addressed to: Executive Director, Public Service Commission, P.O. Box 615, Frankfort, Kentucky 40502. Please refer to **Docket No. 99-182** in your correspondence.

Sincerely,  
  
Mark W. Dobbins  
Sandra F. Keene

Z 009 672 465

US Postal Service  
**Receipt for Certified Mail**

No Insurance Coverage Provided.

CRI, Inc.  
4845 Bellevue Avenue  
Louisville, Kentucky 40215

PS Form 3800, April 1995

Certified Fee	
Special Delivery Fee	
Restricted Delivery Fee	
Return Receipt Showing to Whom & Date Delivered	
Return Receipt Showing to Whom, Date, & Addressee's Address	
TOTAL Postage & Fees	\$
Postmark or Date	

Fold at line over top of envelope to the right of the return address

**CERTIFIED**

Z 009 672 465

**MAIL**

TILFORD, DOBBINS, ALEXANDER,  
BUCKAWAY & BLACK

ATTORNEYS AT LAW

1400 ONE RIVERFRONT PLAZA  
LOUISVILLE, KENTUCKY 40202

(502) 584-6137

STUART E. ALEXANDER, JR.  
WILLIAM A. BUCKAWAY, JR.  
CHARLES W. DOBBINS, JR.  
TERRELL L. BLACK  
JOHN M. NADER<sup>3</sup>  
MARK W. DOBBINS  
STUART E. ALEXANDER, III  
JOHN A. WILMES  
SANDRA F. KEENE  
THOMAS J. B. HURST  
H. KEVIN EDDINS<sup>1</sup>

CAROLYN K. BALLEISEN<sup>\*2</sup>

RANDOLPH NOE<sup>\*1</sup>  
MICHAEL G. KAREM<sup>\*\*</sup>  
<sup>\*</sup> Of Counsel

HENRY J. TILFORD (1880-1968)  
CHARLES W. DOBBINS (1916-1992)  
DONALD H. BALLEISEN (1924-1993)  
LAWRENCE W. WETHERBY (1908-1994)

TELECOPIERS  
(502) 584-2318  
(502) 587-1806

<sup>1</sup> Also admitted in Indiana

<sup>2</sup> Also admitted in New York

<sup>3</sup> Also admitted in District of Columbia  
and Maryland

<sup>4</sup> Also admitted in District of Columbia

May 12, 1999

James and Barbara Hardin  
3855 South Fifth Street  
Louisville, Kentucky 40214

Re: **Public Notice - Kentucky Public Service Commission**  
**Docket No. 99-182**

Dear Mr. and Mrs. Hardin:

WirelessCo., L.P., doing business in Kentucky as Sprint Spectrum, L.P., has applied to the Public Service Commission of Kentucky for a Certificate of Public Convenience and Necessity to construct and operate a new facility to provide Personal Communications telecommunications service ("PCS"). The facility will include a 75 foot wood laminate monopole, with attached antennas extending upward for a total maximum height of 85 feet, and an equipment shelter to be located at 3910 South Fifth Street, Louisville, Jefferson County, Kentucky. The equipment shelter will be located inside an existing building adjacent to the proposed monopole site and will not be visible from the outside. This notification letter is provided to you pursuant to Commission's Administrative Regulations which govern construction of wireless telecommunications facilities. The monopole described in this letter is the same facility referred to in a similar notice letter you received dated May 13, 1999 as required by the Jefferson County Planning Commission.

The Commission invites your comments regarding the proposed construction. You also have the right to intervene in this matter. Your initial communication to the Commission should be received by the Commission within twenty (20) days of the date of this letter as shown above.

Your comments and request for intervention should be addressed to: Executive Director, Public Service Commission, P.O. Box 615, Frankfort, Kentucky 40502. Please refer to **Docket No. 99-182** in your correspondence.

Sincerely,

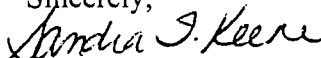

Mark W. Dobbins

Sandra F. Keene

Z 009 673 227

US Postal Service  
**Receipt for Certified Mail**  
No Insurance Coverage Provided.  
Do not use for International Mail (*See reverse*)

James and Barbara Hardin  
3855 South Fifth Street  
Louisville, Kentucky 40214

PS Form 3800, April 1995

Certified Fee	
Special Delivery Fee	
Restricted Delivery Fee	
Return Receipt Showing to Whom & Date Delivered	
Return Receipt Showing to Whom, Date, & Addressee's Address	
TOTAL Postage & Fees	\$
Postmark or Date	

Fold at line over top of envelope to the right of the return address

**CERTIFIED**

Z 009 673 227

**MAIL**



TILFORD, DOBBINS, ALEXANDER,  
BUCKAWAY & BLACK

ATTORNEYS AT LAW

1400 ONE RIVERFRONT PLAZA  
LOUISVILLE, KENTUCKY 40202

(502) 584-6137

STUART E. ALEXANDER, JR.  
WILLIAM A. BUCKAWAY, JR.  
CHARLES W. DOBBINS, JR.  
TERRELL L. BLACK  
JOHN M. NADER<sup>3</sup>  
MARK W. DOBBINS  
STUART E. ALEXANDER, III  
JOHN A. WILMES  
SANDRA F. KEENE  
THOMAS J. B. HURST  
H. KEVIN EDDINS<sup>1</sup>

CAROLYN K. BALLEISEN<sup>2</sup>

RANDOLPH NOE<sup>\*1</sup>  
MICHAEL G. KAREM<sup>\*4</sup>  
<sup>\*</sup> Of Counsel

HENRY J. TILFORD (1880-1968)  
CHARLES W. DOBBINS (1916-1992)  
DONALD H. BALLEISEN (1924-1993)  
LAWRENCE W. WETHERBY (1908-1994)

TELECOPIERS  
(502) 584-2318  
(502) 587-1806

<sup>1</sup> Also admitted in Indiana

<sup>2</sup> Also admitted in New York

<sup>3</sup> Also admitted in District of Columbia  
and Maryland

<sup>4</sup> Also admitted in District of Columbia

May 12, 1999

Ronald Ottersbach  
4003 South Fifth Street  
Louisville, Kentucky 40215

**Re: Public Notice - Kentucky Public Service Commission  
Docket No. 99-182**

Dear Mr. Ottersbach:

WirelessCo., L.P., doing business in Kentucky as Sprint Spectrum, L.P., has applied to the Public Service Commission of Kentucky for a Certificate of Public Convenience and Necessity to construct and operate a new facility to provide Personal Communications telecommunications service ("PCS"). The facility will include a 75 foot wood laminate monopole, with attached antennas extending upward for a total maximum height of 85 feet, and an equipment shelter to be located at 3910 South Fifth Street, Louisville, Jefferson County, Kentucky. The equipment shelter will be located inside an existing building adjacent to the proposed monopole site and will not be visible from the outside. This notification letter is provided to you pursuant to Commission's Administrative Regulations which govern construction of wireless telecommunications facilities. The monopole described in this letter is the same facility referred to in a similar notice letter you received dated May 13, 1999 as required by the Jefferson County Planning Commission.

The Commission invites your comments regarding the proposed construction. You also have the right to intervene in this matter. Your initial communication to the Commission should be received by the Commission within twenty (20) days of the date of this letter as shown above.

Your comments and request for intervention should be addressed to: Executive Director, Public Service Commission, P.O. Box 615, Frankfort, Kentucky 40502. Please refer to **Docket No. 99-182** in your correspondence.

Sincerely,



Mark W. Dobbins

Sandra F. Keene

Z 009 673 224

US Postal Service

**Receipt for Certified Mail**

No Insurance Coverage Provided.

Ronald Ottersbach  
4003 South Fifth Street  
Louisville, Kentucky 40215

PS Form 3800 April 1995

Certified Fee	
Special Delivery Fee	
Restricted Delivery Fee	
Return Receipt Showing to Whom & Date Delivered	
Return Receipt Showing to Whom, Date, & Addressee's Address	
TOTAL Postage & Fees	\$
Postmark or Date	

Fold at line over top of envelope to the right of the return address

**CERTIFIED**

Z 009 673 224

**MAIL**

TILFORD, DOBBINS, ALEXANDER,  
BUCKAWAY & BLACK

ATTORNEYS AT LAW

1400 ONE RIVERFRONT PLAZA  
LOUISVILLE, KENTUCKY 40202

(502) 584-6137

STUART E. ALEXANDER, JR.  
WILLIAM A. BUCKAWAY, JR.  
CHARLES W. DOBBINS, JR.  
TERRELL L. BLACK  
JOHN M. NADER<sup>3</sup>  
MARK W. DOBBINS  
STUART E. ALEXANDER, III  
JOHN A. WILMES  
SANDRA F. KEENE  
THOMAS J. B. HURST  
H. KEVIN EDDINS<sup>1</sup>

CAROLYN K. BALLEISEN<sup>2</sup>

RANDOLPH NOE<sup>1</sup>  
MICHAEL G. KAREM<sup>4</sup>  
\* Of Counsel

HENRY J. TILFORD (1880-1968)  
CHARLES W. DOBBINS (1916-1992)  
DONALD H. BALLEISEN (1924-1993)  
LAWRENCE W. WETHERBY (1908-1994)

TELECOPIERS  
(502) 584-2318  
(502) 587-1806

<sup>1</sup> Also admitted in Indiana

<sup>2</sup> Also admitted in New York

<sup>3</sup> Also admitted in District of Columbia  
and Maryland

<sup>4</sup> Also admitted in District of Columbia

May 12, 1999

Bethany Evangelical Lutheran Church  
3938 Southern Parkway  
Louisville, Kentucky 40214

**Re: Public Notice - Kentucky Public Service Commission  
Docket No. 99-182**

Dear Sir or Madam:

WirelessCo., L.P., doing business in Kentucky as Sprint Spectrum, L.P., has applied to the Public Service Commission of Kentucky for a Certificate of Public Convenience and Necessity to construct and operate a new facility to provide Personal Communications telecommunications service ("PCS"). The facility will include a 75 foot wood laminate monopole, with attached antennas extending upward for a total maximum height of 85 feet, and an equipment shelter to be located at 3910 South Fifth Street, Louisville, Jefferson County, Kentucky. The equipment shelter will be located inside an existing building adjacent to the proposed monopole site and will not be visible from the outside. This notification letter is provided to you pursuant to Commission's Administrative Regulations which govern construction of wireless telecommunications facilities. The monopole described in this letter is the same facility referred to in a similar notice letter you received dated May 13, 1999 as required by the Jefferson County Planning Commission.

The Commission invites your comments regarding the proposed construction. You also have the right to intervene in this matter. Your initial communication to the Commission should be received by the Commission within twenty (20) days of the date of this letter as shown above.

Your comments and request for intervention should be addressed to: Executive Director, Public Service Commission, P.O. Box 615, Frankfort, Kentucky 40502. Please refer to **Docket No. 99-182** in your correspondence.

Sincerely,

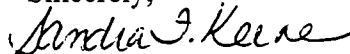

Mark W. Dobbins

Sandra F. Keene

Z 009 673 223

US Postal Service

**Receipt for Certified Mail**

No Insurance Coverage Provided.

Do not use for International Mail (Certified Mail International)

Bethany Evangelical Lutheran Church  
3938 Southern Parkway  
Louisville, Kentucky 40214

PS Form 3800, April 1995

Certified Fee	
Special Delivery Fee	
Restricted Delivery Fee	
Return Receipt Showing to Whom & Date Delivered	
Return Receipt Showing to Whom, Date, & Addressee's Address	
<b>TOTAL Postage &amp; Fees</b>	<b>\$</b>
Postmark or Date	

Fold at line over top of envelope to the right of the return address

**CERTIFIED**

Z 009 673 223

**MAIL**

TILFORD, DOBBINS, ALEXANDER,  
BUCKAWAY & BLACK

ATTORNEYS AT LAW

1400 ONE RIVERFRONT PLAZA  
LOUISVILLE, KENTUCKY 40202

(502) 584-6137

STUART E. ALEXANDER, JR.  
WILLIAM A. BUCKAWAY, JR.  
CHARLES W. DOBBINS, JR.  
TERRELL L. BLACK  
JOHN M. NADER<sup>1</sup>  
MARK W. DOBBINS  
STUART E. ALEXANDER, III  
JOHN A. WILMES  
SANDRA F. KEENE  
THOMAS J. B. HURST  
H. KEVIN EDDINS<sup>1</sup>

CAROLYN K. BALLEISEN<sup>2</sup>

RANDOLPH NOE<sup>1</sup>  
MICHAEL G. KAREM<sup>4</sup>  
\* Of Counsel

Elbert and E. Gardner  
739 Woodmore Avenue  
Louisville, Kentucky 40214

**Re: Public Notice - Kentucky Public Service Commission  
Docket No. 99-182**

Dear Mr. and Mrs. Gardner:

WirelessCo., L.P., doing business in Kentucky as Sprint Spectrum, L.P., has applied to the Public Service Commission of Kentucky for a Certificate of Public Convenience and Necessity to construct and operate a new facility to provide Personal Communications telecommunications service ("PCS"). The facility will include a 75 foot wood laminate monopole, with attached antennas extending upward for a total maximum height of 85 feet, and an equipment shelter to be located at 3910 South Fifth Street, Louisville, Jefferson County, Kentucky. The equipment shelter will be located inside an existing building adjacent to the proposed monopole site and will not be visible from the outside. This notification letter is provided to you pursuant to Commission's Administrative Regulations which govern construction of wireless telecommunications facilities. The monopole described in this letter is the same facility referred to in a similar notice letter you received dated May 13, 1999 as required by the Jefferson County Planning Commission.

The Commission invites your comments regarding the proposed construction. You also have the right to intervene in this matter. Your initial communication to the Commission should be received by the Commission within twenty (20) days of the date of this letter as shown above.

Your comments and request for intervention should be addressed to: Executive Director, Public Service Commission, P.O. Box 615, Frankfort, Kentucky 40502. Please refer to **Docket No. 99-182** in your correspondence.

Sincerely,



Mark W. Dobbins  
Sandra F. Keene

HENRY J. TILFORD (1880-1968)  
CHARLES W. DOBBINS (1916-1992)  
DONALD H. BALLEISEN (1924-1993)  
LAWRENCE W. WETHERBY (1908-1994)

TELECOPIERS  
(502) 584-2318  
(502) 587-1806

<sup>1</sup>Also admitted in Indiana

<sup>2</sup>Also admitted in New York

<sup>3</sup>Also admitted in District of Columbia  
and Maryland

<sup>4</sup>Also admitted in District of Columbia

May 12, 1999

Z 009 672 456

US Postal Service  
**Receipt for Certified Mail**  
No Insurance Coverage Provided.  
Do not use for International Mail (See reverse)  
Elbert and E. Gardner  
739 Woodmore Avenue  
Louisville, Kentucky 40214

PS Form 3800, April 1995

Certified Fee	
Special Delivery Fee	
Restricted Delivery Fee	
Return Receipt Showing to Whom & Date Delivered	
Return Receipt Showing to Whom, Date, & Addressee's Address	
TOTAL Postage & Fees	\$
Postmark or Date	

Fold at line over top of envelope to the right of the return address.

**CERTIFIED**

Z 009 672 456

**MAIL**

TILFORD, DOBBINS, ALEXANDER,  
BUCKAWAY & BLACK

ATTORNEYS AT LAW

1400 ONE RIVERFRONT PLAZA  
LOUISVILLE, KENTUCKY 40202

(502) 584-6137

STUART E. ALEXANDER, JR.  
WILLIAM A. BUCKAWAY, JR.  
CHARLES W. DOBBINS, JR.  
TERRELL L. BLACK  
JOHN M. NADER<sup>3</sup>  
MARK W. DOBBINS  
STUART E. ALEXANDER, III  
JOHN A. WILMES  
SANDRA F. KEENE  
THOMAS J. B. HURST  
H. KEVIN EDDINS<sup>1</sup>

CAROLYN K. BALLEISEN<sup>2</sup>

RANDOLPH NOE<sup>1</sup>  
MICHAEL G. KAREM<sup>4</sup>  
*\* Of Counsel*

HENRY J. TILFORD (1880-1968)  
CHARLES W. DOBBINS (1916-1992)  
DONALD H. BALLEISEN (1924-1993)  
LAWRENCE W. WETHERBY (1908-1994)

TELECOPIERS

(502) 584-2318

(502) 587-1806

<sup>1</sup>Also admitted in Indiana

<sup>2</sup>Also admitted in New York

<sup>3</sup>Also admitted in District of Columbia  
and Maryland

<sup>4</sup>Also admitted in District of Columbia

May 12, 1999

Elbert and E. Gardner  
739 Woodmore Avenue  
Louisville, Kentucky 40214

**Re: Public Notice - Kentucky Public Service Commission  
Docket No. 99-182**

Dear Mr. and Mrs. Gardner:

WirelessCo., L.P., doing business in Kentucky as Sprint Spectrum, L.P., has applied to the Public Service Commission of Kentucky for a Certificate of Public Convenience and Necessity to construct and operate a new facility to provide Personal Communications telecommunications service ("PCS"). The facility will include a 75 foot wood laminate monopole, with attached antennas extending upward for a total maximum height of 85 feet, and an equipment shelter to be located at 3910 South Fifth Street, Louisville, Jefferson County, Kentucky. The equipment shelter will be located inside an existing building adjacent to the proposed monopole site and will not be visible from the outside. This notification letter is provided to you pursuant to Commission's Administrative Regulations which govern construction of wireless telecommunications facilities. The monopole described in this letter is the same facility referred to in a similar notice letter you received dated May 13, 1999 as required by the Jefferson County Planning Commission.

The Commission invites your comments regarding the proposed construction. You also have the right to intervene in this matter. Your initial communication to the Commission should be received by the Commission within twenty (20) days of the date of this letter as shown above.

Your comments and request for intervention should be addressed to: Executive Director, Public Service Commission, P.O. Box 615, Frankfort, Kentucky 40502. Please refer to **Docket No. 99-182** in your correspondence.

Sincerely



Mark W. Dobbins

Sandra F. Keene

Z 009 672 464

US Postal Service

**Receipt for Certified Mail**

No Insurance Coverage Provided.

Do not use for International Mail *(See reverse)*

Elbert and E. Gardner  
739 Woodmore Avenue  
Louisville, Kentucky 40214

PS Form 3800, April 1995

Certified Fee	
Special Delivery Fee	
Restricted Delivery Fee	
Return Receipt Showing to Whom & Date Delivered	
Return Receipt Showing to Whom, Date, & Addressee's Address	
TOTAL Postage & Fees	\$
Postmark or Date	

Fold at line over top of envelope to the right of the return address

**CERTIFIED**

Z 009 672 464

**MAIL**



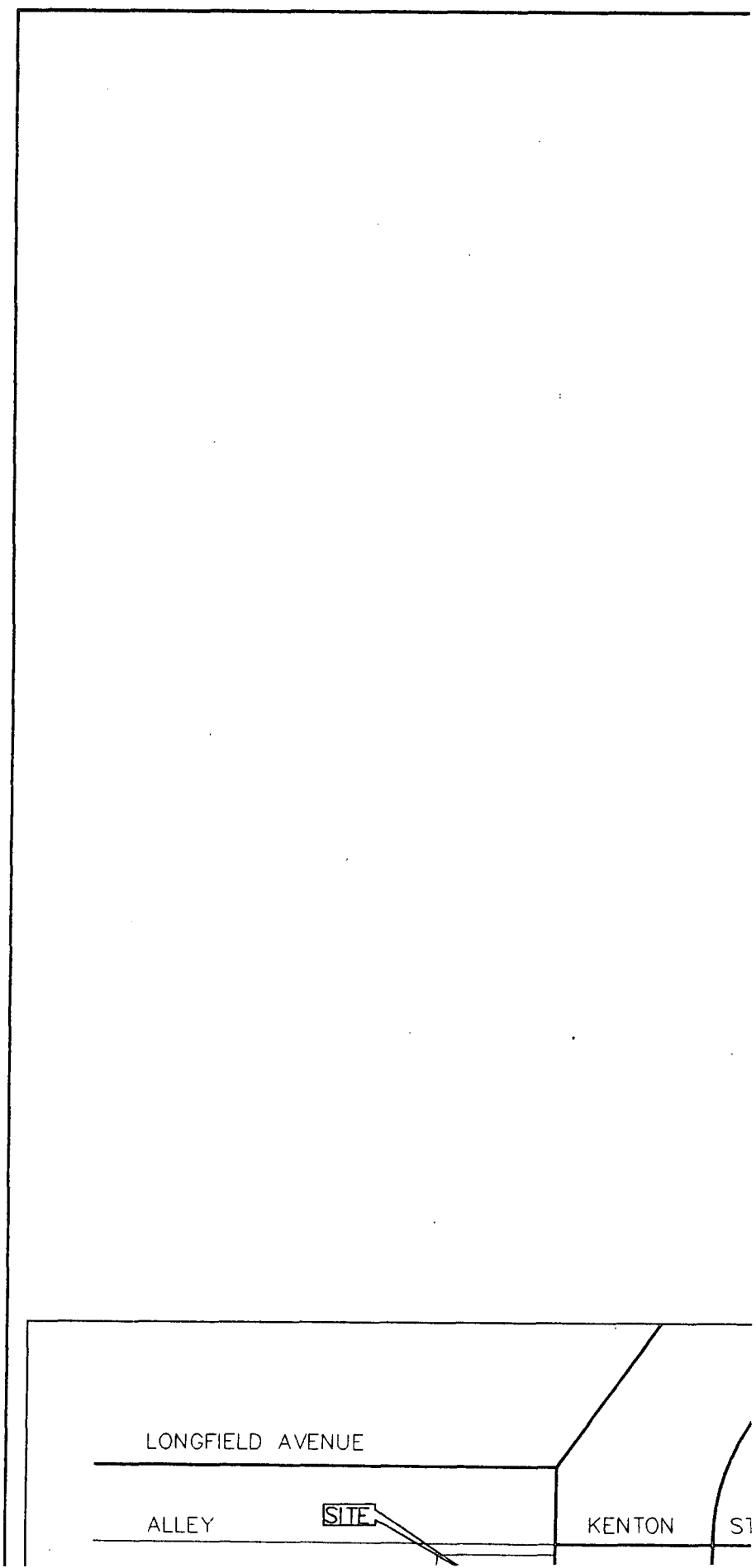

tom: 996044001.dwg DATE: APR 12, 1999

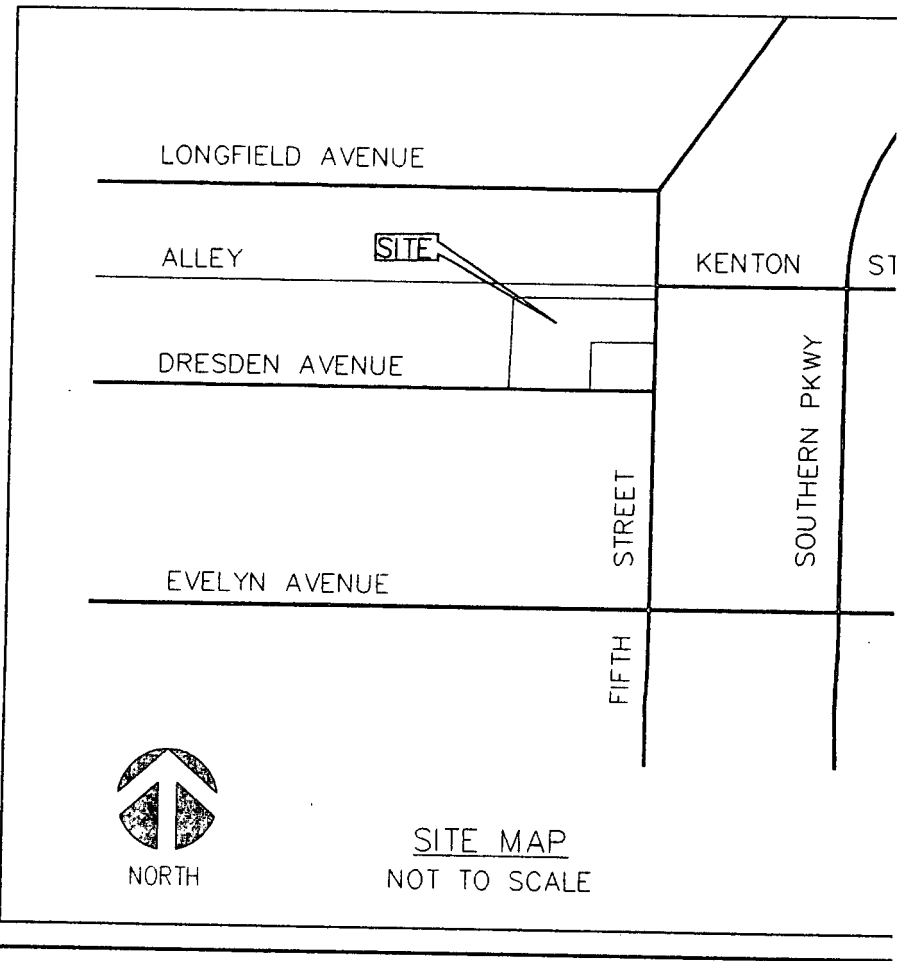

SITE MAP  
NOT TO SCALE

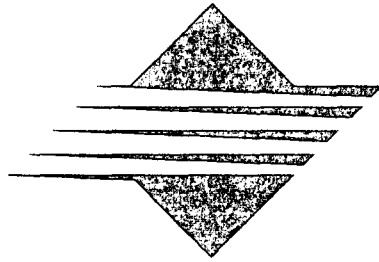

*Spr 1*

**CHURCHILL  
LV13XC**

**3910 S. FIFTH  
LOUISVILLE, K**

**H. E. RUI**  
STONESTREET & FORD ~  
300 W. MAIN STREET LOUI  
PHONE: (502)584-4118 F

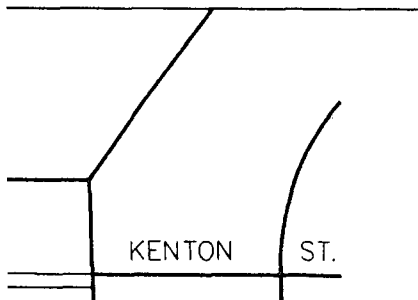

**SITE DIRECTIONS**

FROM THE COUNTY SEAT LOCATED AT 531 W. JEFFERSON ST., TAKE SOUTH SIXTH ST. TWO BLOCKS TO CHESTNUT ST. TAKE LEFT, HEADING EAST. GO THREE BLOCKS TO THIRD ST. TAKE RIGHT, HEADING SOUTH. TRAVEL APPROXIMATELY 3.6 MI. PASSING THROUGH THE UNIVERSITY OF LOUISVILLE CAMPUS TO KENTON ST. TAKE RIGHT, HEADING WEST, TO FIFTH ST. SITE IS LOCATED ON CORNER OF DRESDEN AND FIFTH ST.

6

# H. E. RUI

STONESTREET & FORD ~

300 W. MAIN STREET LOUISVILLE, KY 40202

PHONE: (502)584-4118 FAX: (502)584-4118

6

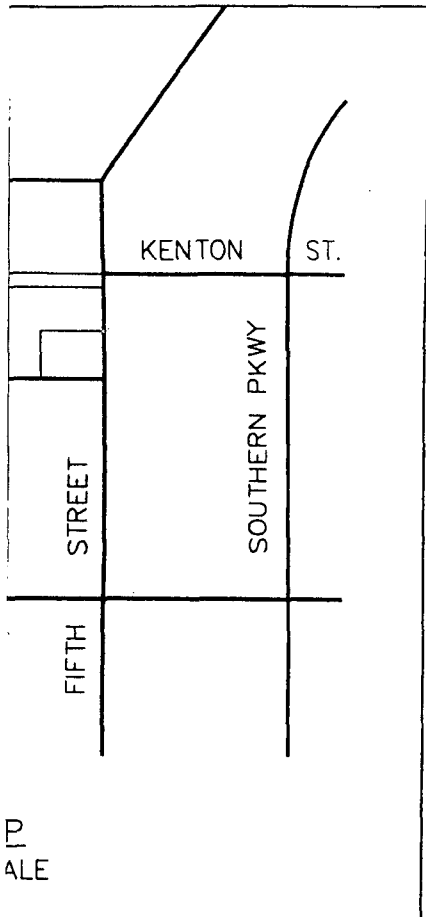

P  
ALE

## SITE DIRECTIONS

FROM THE COUNTY SEAT LOCATED AT 531 W. JEFFERSON ST., TAKE SOUTH SIXTH ST. TWO BLOCKS TO CHESTNUT ST. TAKE LEFT, HEADING EAST. GO THREE BLOCKS TO THIRD ST. TAKE RIGHT, HEADING SOUTH. TRAVEL APPROXIMATELY 3.6 MI. PASSING THROUGH THE UNIVERSITY OF LOUISVILLE CAMPUS TO KENTON ST. TAKE RIGHT, HEADING WEST, TO FIFTH ST. SITE IS LOCATED ON CORNER OF DRESDEN AND FIFTH ST.

## PROJECT INFORMATION

TAX MAP: Block 52C; Lots 157, 158 & 160

SITE NAME: CHURCHILL DOWNS

SITE ADDRESS: 3910 S. FIFTH STREET  
LOUISVILLE, KY 40214

LATITUDE: 38.19759

LONGITUDE: 85.77331

ZONING CLASSIFICATION:

ZONING JURISDICTION:

COUNTY: JEFFERSON

OCCUPANCY CLASSIFICATION:

AREA OF CONSTRUCTION:

# print PCS

RCHILL DOWNS  
LV13XC400

910 S. FIFTH STREET  
LOUISVILLE, KY 40214

**E. RUDY** CONSULTING  
ENGINEERS  
TREET & FORD ~ LAND SURVEYORS  
W. MAIN STREET LOUISVILLE, KY. 40202  
E: (502)584-4118 FAX (502)589-3009

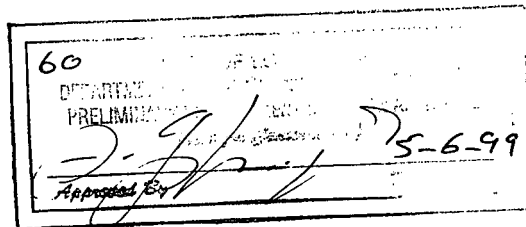

PRELIMINARY APPROVAL	
Conditions of Approval: _____	
_____	
_____	
_____	
Sanitary Review	Date
<i>[Signature]</i>	5/6/99
Storm Water Review	Date
LOUISVILLE & JEFFERSON COUNTY METROPOLITAN SEWER DISTRICT	

SOUTH  
ST. GO  
EL  
JISVILLE  
SITE IS

**E. RUDY CONSULTING ENGINEERS**  
**TREET & FORD ~ LAND SURVEYORS**  
 W. MAIN STREET LOUISVILLE, KY. 40202  
 TEL: (502)584-4118 FAX: (502)589-3009

60  
 PRELIMINARY  
 Approved By: *[Signature]* 5-6-99

**PRELIMINARY APPROVAL**

Conditions of Approval: \_\_\_\_\_  
 \_\_\_\_\_  
 \_\_\_\_\_

Sewer Review	<i>[Signature]</i>	Date
Storm Water Review		

LOUISVILLE & JEFFERSON COUNTY  
 METROPOLITAN SEWER DISTRICT

SOUTH  
 ST. GO  
 EL  
 LISVILLE  
 SITE IS

**PROJECT INFORMATION**

APPLICANT: SPRINT PCS  
 11390 OLD ROSWELL ROAD  
 SUITE 100  
 ALPHARETTA, GA 30004

CONTACT MGR.: MICKEY HOGSED

ENGINEER: H.E. RUDY ENGINEERS  
 300 W. MAIN STREET  
 LOUISVILLE, KY. 40202

CONTACT MGR.: TOM FRANZ

TELEPHONE CO.: BELLSOUTH COMMUNICATIONS  
 ARMORY PLACE  
 LOUISVILLE, KY.

CONTACT MGR.: DAVID LAPSEY (502) 452-8813

POWER CO.: LOUISVILLE GAS & ELECTRIC  
 820 W. BROADWAY  
 LOUISVILLE, KY. 40232

CONTACT MGR.: BUSSINESS OFFICE (502) 589-1444

DRAWING INDEX

SHEET	TITLE
T1	COVER SHEET
S1	SITE SURVEY
A1	SITE LAYOUT
A2	COMPOUND AREA
D1	DETAILS
D2	DETAILS
D3	DETAILS
G1	GROUNDING LAYOUT
G2	DETAILS

**APPROVAL**

\_\_\_\_\_  
\_\_\_\_\_  
\_\_\_\_\_  
\_\_\_\_\_

25/6/99 Date  
Date

**PERSON COUNTY  
WER DISTRICT**

# DRAWING INDEX

SHEET	TITLE
T1	COVER SHEET
S1	SITE SURVEY
A1	SITE LAYOUT
A2	COMPOUND AREA
D1	DETAILS
D2	DETAILS
D3	DETAILS
G1	GROUNDING LAYOUT
G2	DETAILS

## APPROVAL

	Date
5/6/99	
	Date

PERSON COUNTY  
SER DISTRICT

## PROJECT SCHEDULE

WEEK 1: INSTALLATION OF EROSION CONTROLS, CLEARING.  
WEEK 2: FOUNDATION, TOWER & ELECTRICALS, ELECTRICALS  
WEEK 3: PUNCH LIST & FINALIZE

## PROJECT CONTACTS:

(WITH 24 HOUR AVAILABILITY)  
MICKEY HOGSED  
SR. WIRELESS IMPLEMENTATION ENGINEER  
(770) 360-6447  
(888) 720-3345 (PAGER)  
  
PROPERTY OWNER: MARK CRECELIUS  
3910 SOUTH 5TH STREET  
LOUISVILLE, KY. 40215  
  
CONTACT: (502) 366-4406



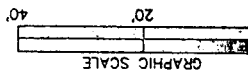

**SITE PLAN**  
**FOR**  
**SPRINT, PCS**  
**OF**  
**CHURCHILL DOWNS**  
**LV13XC40**  
**DRESDEN AVENUE**

SCALE: 1" = 20'  
 JOB NO: 99604S40  
 DATE: 3-05-99

**H. E. RUDY CONSULTING**  
**ENGINEERS & LAND SURVEYORS**  
 300 W. MAIN STREET LOUISVILLE, KY 40202  
 PHONE: (502)584-4118 FAX: (502)589-3009

NO.	OWNERS	ADDRESS	RECORD NO.
B.6778, PG.220			
B.6503, PG.420			
B.779, PG.587			
B.6839, PG.138			
B.4746, PG.211	Richard D. Cundiff	534 W. Evelyn Ave, Louisville, KY 40215	D.B.5804, PG.340
B.4892, PG.608	Michael & Glenda McCarty	532 W. Evelyn Ave, Louisville, KY 40215	D.B.6323, PG.310
B.4892, PG.606	Constance E. Druzit	530 W. Evelyn Ave, Louisville, KY 40215	D.B.4979, PG.217
B.6960, PG.778	Ruth W. Williams	528 W. Evelyn Ave, Louisville, KY 40215	D.B.5164, PG.318
B.5962, PG.445	Lynn C. & Donna K. Kelly	2417 Adrienne Way, Louisville, KY 40216	D.B.7174, PG.741
B.5222, PG.773	Arthur C. Eitz, Sr.	4956 Princeton Ave, Louisville, KY 40258	D.B.6969, PG.655
B.6246, PG.819	James E. Bennett, Sr.	671 S. Barbee Way, Louisville, KY 40217	D.B.6698, PG.730
B.5246, PG.891	Dorothy R. Phillips	520 W. Evelyn Ave, Louisville, KY 40215	D.B.3982, PG.322
B.6468, PG.160	Robert R. Mary Casamer	518 W. Evelyn Ave, Louisville, KY 40215	D.B.5645, PG.15
B.3012, PG.350	Martin W. & Diana Deacon	516 W. Evelyn Ave, Louisville, KY 40215	D.B.5098, PG.237
B.6377, PG.287	D&D Real Estates Inv. Properties, Inc.	510 W. Woodlawn Ave, Louisville, KY 40214	D.B.6830, PG.492
B.7079, PG.680	Linda C. Kincaide	313 W. Evelyn Ave, Louisville, KY 40215	D.B.6107, PG.175
B.5222, PG.839	Dwight L. Williams	508 W. Evelyn Ave, Louisville, KY 40215	D.B.5922, PG.839
B.3399, PG.79	Carl L. & Sherill Thomas	4004 S. Fifth St., Louisville, KY 40214	D.B.5922, PG.804
B.5747, PG.123	Irvin E. & Mary P. Bronner	320 Kenwood Hill Road, Louisville, KY 40214	D.B.4620, PG.308
B.6778, PG.278	Sherley & Ollie M. Long	603 W. Evelyn Ave, Louisville, KY 40215	D.B.5827, PG.38
B.5178, PG.763	Laurel D. & Linda L. Palm	601 W. Evelyn Ave, Louisville, KY 40215	D.B.4889, PG.264
B.6808, PG.68	Celia & Betty Jo Hardy	531 W. Evelyn Ave, Louisville, KY 40215	D.B.4202, PG.460
B.7170, PG.589	Robert T. Wock, Jr. & Donald E. Wagner, Jr.	6402 Cooper Chapel Rd	D.B.6861, PG.235
B.4441, PG.451	Alphonse L. & L. Goeling	513 W. Evelyn Ave, Louisville, KY 40215	D.B.2709, PG.335
B.6668, PG.451	MRMT Investment LLC	P.O. Box 991383, Jeffersonston, KY 40269	D.B.2080, PG.350
B.3941, PG.378	Willard I. Stockhouse	3416 Wizard Ave	D.B.5471, PG.642
B.6581, PG.809	MRMT Investment LLC	P.O. Box 991383, Jeffersonston, KY 40269	D.B.7080, PG.346
B.5749, PG.540	Louisville Gas & Electric Co.	X	D.B.1784, PG.25
B.5599, PG.545	La R. Rennaie	1614 Hoskin Ave, Louisville, KY 40215	D.B.7096, PG.734
B.7152, PG.102	Leon & Catherine J. Bass	542 Dresden Ave, Louisville, KY 40215	D.B.6494, PG.564
B.4057, PG.257	Charles T. & Mary D. Bass	540 Dresden Ave, Louisville, KY 40215	D.B.4721, PG.96
B.5900, PG.246	Paul R. Roy	538 Dresden Ave, Louisville, KY 40215	D.B.4650, PG.379
D.B. XXXX, PG. XXX	Aron M. & B. A. Burton	536 Dresden Ave, Louisville, KY 40215	D.B.2337, PG.159
D.B.5224, PG.623	Everett J. & E. Atchison	534 Dresden Ave, Louisville, KY 40215	D.B.3515, PG.47
D.B.5944, PG.370	Gudrun Saldvor	532 Dresden Ave, Louisville, KY 40215	D.B.6456, PG.76
D.B.9900, PG.241	James W. & Effie Jennette	6702 Gobriel Dr., Louisville, KY 40258	D.B.6087, PG.984
D.B.6807, PG.230	Jean Murphy	310 W. Kenwood Way, Louisville, KY 40214	D.B.5638, PG.863
D.B.447, PG.66	Jean Murphy	310 W. Kenwood Way, Louisville, KY 40214	D.B.6588, PG.122
D.B.7180, PG.945	Edna M. McClure	522 Dresden Ave, Louisville, KY 40215	D.B.3400, PG.505
D.B.4098, PG.529	Ruth M. & Roy F. Hulseb, Sr.	520 Dresden Ave, Louisville, KY 40215	D.B.3669, PG.149
D.B.5150, PG.775	Jean Murphy	310 W. Kenwood Way, Louisville, KY	D.B.6917, PG.262
D.B.6500, PG.114	Michelle & Leona Meeks	7208 Rutledge Rd, Louisville, KY 40258	D.B.6594, PG.851
B.7178, PG.502	James Gary Arnold	514 Dresden Ave, Louisville, KY 40215	D.B.5418, PG.770
B.6399, PG.799	Donna L. Wyatt	512 1/2 Dresden Ave, Louisville, KY 40215	D.B.6717, PG.682
D.B.5779, PG.3	Malcolm & Marie Taylor	512 Dresden Ave, Louisville, KY 40215	D.B.4804, PG.358
D.B.4454, PG.130	Michael David Bunnell	3751 Southern Parkway, Louisville, KY 40214	D.B.5064, PG.68
D.B.5587, PG.967	David & Sharon Smith	508 Dresden Ave, Louisville, KY 40215	D.B.5735, PG.569
D.B.4973, PG.946	Barbara Christine	3918 South Fifth Street, Louisville, KY 40214	D.B.62, PG.808
D.B.4507, PG.43	Theodore & Rudy Little	607 W. Evelyn Avenue, Louisville, KY 40215	D.B.4813, PG.870
D.B.6105, PG.823	Carl Blankenship, Sr. & Carl Blankenship, Jr.	804 Brentwood Avenue, Louisville, KY 40215	D.B.5310, PG.13

SCALE: 1" = 200'  
 SITE LOCATION MAP

TILFORD, DOBBINS, ALEXANDER,  
BUCKAWAY & BLACK

ATTORNEYS AT LAW

1400 ONE RIVERFRONT PLAZA  
LOUISVILLE, KENTUCKY 40202

(502) 584-6137

STUART E. ALEXANDER, JR.  
WILLIAM A. BUCKAWAY, JR.  
CHARLES W. DOBBINS, JR.  
TERRELL L. BLACK  
JOHN M. NADER<sup>3</sup>  
MARK W. DOBBINS  
STUART E. ALEXANDER, III  
JOHN A. WILMES  
SANDRA F. KEENE  
THOMAS J. B. HURST  
H. KEVIN EDDINS<sup>1</sup>

CAROLYN K. BALLEISEN<sup>2</sup>

RANDOLPH NOE<sup>1</sup>  
MICHAEL G. KAREM<sup>4</sup>  
<sup>\*</sup> Of Counsel

May 12, 1999

HENRY J. TILFORD (1880-1968)  
CHARLES W. DOBBINS (1916-1992)  
DONALD H. BALLEISEN (1924-1993)  
LAWRENCE W. WETHERBY (1908-1994)

TELECOPIERS  
(502) 584-2318  
(502) 587-1806

<sup>1</sup> Also admitted in Indiana

<sup>2</sup> Also admitted in New York

<sup>3</sup> Also admitted in District of Columbia  
and Maryland

<sup>4</sup> Also admitted in District of Columbia

Larry M. Foreman  
3914 South Fifth Street  
Louisville, Kentucky 40214

**Re: Public Notice - Kentucky Public Service Commission  
Docket No. 99-182**

Dear Mr. Foreman:

WirelessCo., L.P., doing business in Kentucky as Sprint Spectrum, L.P., has applied to the Public Service Commission of Kentucky for a Certificate of Public Convenience and Necessity to construct and operate a new facility to provide Personal Communications telecommunications service ("PCS"). The facility will include a 75 foot wood laminate monopole, with attached antennas extending upward for a total maximum height of 85 feet, and an equipment shelter to be located at 3910 South Fifth Street, Louisville, Jefferson County, Kentucky. The equipment shelter will be located inside an existing building adjacent to the proposed monopole site and will not be visible from the outside. This notification letter is provided to you pursuant to Commission's Administrative Regulations which govern construction of wireless telecommunications facilities. The monopole described in this letter is the same facility referred to in a similar notice letter you received dated May 13, 1999 as required by the Jefferson County Planning Commission.

The Commission invites your comments regarding the proposed construction. You also have the right to intervene in this matter. Your initial communication to the Commission should be received by the Commission within twenty (20) days of the date of this letter as shown above.

Your comments and request for intervention should be addressed to: Executive Director, Public Service Commission, P.O. Box 615, Frankfort, Kentucky 40502. Please refer to **Docket No. 99-182** in your correspondence.

Sincerely,  
  
Mark W. Dobbins  
Sandra F. Keene

Z 009 672 473

US Postal Service

**Receipt for Certified Mail**

No Insurance Coverage Provided.

Do not use for International Mail (See reverse)

Larry M. Foreman  
3914 South Fifth Street  
Louisville, Kentucky 40214

Certified Fee	
Special Delivery Fee	
Restricted Delivery Fee	
Return Receipt Showing to Whom & Date Delivered	
Return Receipt Showing to Whom, Date, & Addressee's Address	
TOTAL Postage & Fees	\$
Postmark or Date	

PS Form 3800, April 1995

Fold at line over top of envelope to the right of the return address

**CERTIFIED**

Z 009 672 473

**MAIL**

TILFORD, DOBBINS, ALEXANDER,  
BUCKAWAY & BLACK

ATTORNEYS AT LAW

1400 ONE RIVERFRONT PLAZA  
LOUISVILLE, KENTUCKY 40202

(502) 584-6137

STUART E. ALEXANDER, JR.  
WILLIAM A. BUCKAWAY, JR.  
CHARLES W. DOBBINS, JR.  
TERRELL L. BLACK  
JOHN M. NADER<sup>3</sup>  
MARK W. DOBBINS  
STUART E. ALEXANDER, III  
JOHN A. WILMES  
SANDRA F. KEENE  
THOMAS J. B. HURST  
H. KEVIN EDDINS<sup>1</sup>

CAROLYN K. BALLEISEN<sup>\*2</sup>

RANDOLPH NOE<sup>\*1</sup>  
MICHAEL G. KAREM<sup>\*4</sup>  
<sup>\*</sup> Of Counsel

HENRY J. TILFORD (1880-1968)  
CHARLES W. DOBBINS (1916-1992)  
DONALD H. BALLEISEN (1924-1993)  
LAWRENCE W. WETHERBY (1908-1994)

TELECOPIERS  
(502) 584-2318  
(502) 587-1806

<sup>1</sup> Also admitted in Indiana

<sup>2</sup> Also admitted in New York

<sup>3</sup> Also admitted in District of Columbia  
and Maryland

<sup>4</sup> Also admitted in District of Columbia

May 12, 1999

Norman and Dixie Morgan  
3927 South Fifth Street  
Louisville, Kentucky 40214

**Re: Public Notice - Kentucky Public Service Commission  
Docket No. 99-182**

Dear Mr. and Mrs. Morgan:

WirelessCo., L.P., doing business in Kentucky as Sprint Spectrum, L.P., has applied to the Public Service Commission of Kentucky for a Certificate of Public Convenience and Necessity to construct and operate a new facility to provide Personal Communications telecommunications service ("PCS"). The facility will include a 75 foot wood laminate monopole, with attached antennas extending upward for a total maximum height of 85 feet, and an equipment shelter to be located at 3910 South Fifth Street, Louisville, Jefferson County, Kentucky. The equipment shelter will be located inside an existing building adjacent to the proposed monopole site and will not be visible from the outside. This notification letter is provided to you pursuant to Commission's Administrative Regulations which govern construction of wireless telecommunications facilities. The monopole described in this letter is the same facility referred to in a similar notice letter you received dated May 13, 1999 as required by the Jefferson County Planning Commission.

The Commission invites your comments regarding the proposed construction. You also have the right to intervene in this matter. Your initial communication to the Commission should be received by the Commission within twenty (20) days of the date of this letter as shown above.

Your comments and request for intervention should be addressed to: Executive Director, Public Service Commission, P.O. Box 615, Frankfort, Kentucky 40502. Please refer to **Docket No. 99-182** in your correspondence.

Sincerely,



Mark W. Dobbins

Sandra F. Keene

Z 009 672 493

US Postal Service

**Receipt for Certified Mail**

No Insurance Coverage Provided.

Do not use for International Mail (*See reverse*)

Norman and Dixie Morgan  
3927 South Fifth Street  
Louisville, Kentucky 40214

PS Form 3800, April 1995

Certified Fee	
Special Delivery Fee	
Restricted Delivery Fee	
Return Receipt Showing to Whom & Date Delivered	
Return Receipt Showing to Whom, Date, & Addressee's Address	
TOTAL Postage & Fees	\$
Postmark or Date	

Fold at line over top of envelope to the right of the return address

**CERTIFIED**

Z 009 672 493

**MAIL**

TILFORD, DOBBINS, ALEXANDER,  
BUCKAWAY & BLACK

ATTORNEYS AT LAW

1400 ONE RIVERFRONT PLAZA  
LOUISVILLE, KENTUCKY 40202

(502) 584-6137

STUART E. ALEXANDER, JR.  
WILLIAM A. BUCKAWAY, JR.  
CHARLES W. DOBBINS, JR.  
TERRELL L. BLACK  
JOHN M. NADER<sup>3</sup>  
MARK W. DOBBINS  
STUART E. ALEXANDER, III  
JOHN A. WILMES  
SANDRA F. KEENE  
THOMAS J. B. HURST  
H. KEVIN EDDINS<sup>1</sup>

CAROLYN K. BALLEISEN<sup>2</sup>

RANDOLPH NOE<sup>1</sup>  
MICHAEL G. KAREM<sup>4</sup>  
\* Of Counsel

Earl and Sherill Thomas  
4004 South Fifth Street  
Louisville, Kentucky 40214

**Re: Public Notice - Kentucky Public Service Commission  
Docket No. 99-182**

Dear Mr. and Mrs. Thomas:

WirelessCo., L.P., doing business in Kentucky as Sprint Spectrum, L.P., has applied to the Public Service Commission of Kentucky for a Certificate of Public Convenience and Necessity to construct and operate a new facility to provide Personal Communications telecommunications service ("PCS"). The facility will include a 75 foot wood laminate monopole, with attached antennas extending upward for a total maximum height of 85 feet, and an equipment shelter to be located at 3910 South Fifth Street, Louisville, Jefferson County, Kentucky. The equipment shelter will be located inside an existing building adjacent to the proposed monopole site and will not be visible from the outside. This notification letter is provided to you pursuant to Commission's Administrative Regulations which govern construction of wireless telecommunications facilities. The monopole described in this letter is the same facility referred to in a similar notice letter you received dated May 13, 1999 as required by the Jefferson County Planning Commission.

The Commission invites your comments regarding the proposed construction. You also have the right to intervene in this matter. Your initial communication to the Commission should be received by the Commission within twenty (20) days of the date of this letter as shown above.

Your comments and request for intervention should be addressed to: Executive Director, Public Service Commission, P.O. Box 615, Frankfort, Kentucky 40502. Please refer to **Docket No. 99-182** in your correspondence.

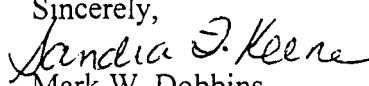
Sincerely,  
  
Mark W. Dobbins  
Sandra F. Keene

HENRY J. TILFORD (1880-1968)  
CHARLES W. DOBBINS (1916-1992)  
DONALD H. BALLEISEN (1924-1993)  
LAWRENCE W. WETHERBY (1908-1994)

TELECOPIERS  
(502) 584-2318  
(502) 587-1806

<sup>1</sup>Also admitted in Indiana

<sup>2</sup>Also admitted in New York

<sup>3</sup>Also admitted in District of Columbia  
and Maryland

<sup>4</sup>Also admitted in District of Columbia

May 12, 1999

Z 009 673 250

US Postal Service  
**Receipt for Certified Mail**  
No Insurance Coverage Provided.  
Earl and Sherill Thomas  
4004 South Fifth Street  
Louisville, Kentucky 40214

PS Form 3800, April 1995

Certified Fee	
Special Delivery Fee	
Restricted Delivery Fee	
Return Receipt Showing to Whom & Date Delivered	
Return Receipt Showing to Whom, Date, & Addressee's Address	
TOTAL Postage & Fees	\$
Postmark or Date	

Fold at line over top of envelope to the right of the return address

**CERTIFIED**

Z 009 673 250

**MAIL**

TILFORD, DOBBINS, ALEXANDER,  
BUCKAWAY & BLACK

ATTORNEYS AT LAW

1400 ONE RIVERFRONT PLAZA  
LOUISVILLE, KENTUCKY 40202

(502) 584-6137

HENRY J. TILFORD (1880-1968)  
CHARLES W. DOBBINS (1916-1992)  
DONALD H. BALLEISEN (1924-1993)  
LAWRENCE W. WETHERBY (1908-1994)

TELECOPIERS

(502) 584-2318

(502) 587-1806

<sup>1</sup>Also admitted in Indiana

<sup>2</sup>Also admitted in New York

<sup>3</sup>Also admitted in District of Columbia  
and Maryland

<sup>4</sup>Also admitted in District of Columbia

STUART E. ALEXANDER, JR.  
WILLIAM A. BUCKAWAY, JR.  
CHARLES W. DOBBINS, JR.  
TERRELL L. BLACK  
JOHN M. NADER<sup>1</sup>  
MARK W. DOBBINS  
STUART E. ALEXANDER, III  
JOHN A. WILMES  
SANDRA F. KEENE  
THOMAS J. B. HURST  
H. KEVIN EDDINS<sup>1</sup>

CAROLYN K. BALLEISEN<sup>2</sup>

RANDOLPH NOE<sup>1</sup>  
MICHAEL G. KAREM<sup>4</sup>  
• Of Counsel

May 12, 1999

Irvin and Mary Bronner  
320 Kenwood Hill Road  
Louisville, Kentucky 40214

**Re: Public Notice - Kentucky Public Service Commission  
Docket No. 99-182**

Dear Mr. and Mrs. Bronner:

WirelessCo., L.P., doing business in Kentucky as Sprint Spectrum, L.P., has applied to the Public Service Commission of Kentucky for a Certificate of Public Convenience and Necessity to construct and operate a new facility to provide Personal Communications telecommunications service ("PCS"). The facility will include a 75 foot wood laminate monopole, with attached antennas extending upward for a total maximum height of 85 feet, and an equipment shelter to be located at 3910 South Fifth Street, Louisville, Jefferson County, Kentucky. The equipment shelter will be located inside an existing building adjacent to the proposed monopole site and will not be visible from the outside. This notification letter is provided to you pursuant to Commission's Administrative Regulations which govern construction of wireless telecommunications facilities. The monopole described in this letter is the same facility referred to in a similar notice letter you received dated May 13, 1999 as required by the Jefferson County Planning Commission.

The Commission invites your comments regarding the proposed construction. You also have the right to intervene in this matter. Your initial communication to the Commission should be received by the Commission within twenty (20) days of the date of this letter as shown above.

Your comments and request for intervention should be addressed to: Executive Director, Public Service Commission, P.O. Box 615, Frankfort, Kentucky 40502. Please refer to **Docket No. 99-182** in your correspondence.

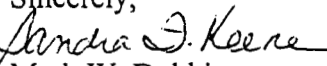
Sincerely,  
  
Mark W. Dobbins  
Sandra F. Keene



Z 009 673 331

US Postal Service

**Receipt for Certified Mail**

No Insurance Coverage Provided.

Do not use for International Mail (See reverse)

Irvin and Mary Bronner  
320 Kenwood Hill Road  
Louisville, Kentucky 40214

PS Form 3800, April 1995

Certified Fee	
Special Delivery Fee	
Restricted Delivery Fee	
Return Receipt Showing to Whom & Date Delivered	
Return Receipt Showing to Whom, Date, & Addressee's Address	
TOTAL Postage & Fees	\$
Postmark or Date	

Fold at line over top of envelope to the right of the return address

**CERTIFIED**

Z 009 673 331

**MAIL**

TILFORD, DOBBINS, ALEXANDER,  
BUCKAWAY & BLACK

ATTORNEYS AT LAW

1400 ONE RIVERFRONT PLAZA  
LOUISVILLE, KENTUCKY 40202

(502) 584-6137

STUART E. ALEXANDER, JR.  
WILLIAM A. BUCKAWAY, JR.  
CHARLES W. DOBBINS, JR.  
TERRELL L. BLACK  
JOHN M. NADER<sup>3</sup>  
MARK W. DOBBINS  
STUART E. ALEXANDER, III  
JOHN A. WILMES  
SANDRA F. KEENE  
THOMAS J. B. HURST  
H. KEVIN EDDINS<sup>1</sup>

CAROLYN K. BALLEISEN<sup>2</sup>

RANDOLPH NOE<sup>1</sup>  
MICHAEL G. KAREM<sup>4</sup>  
• Of Counsel

HENRY J. TILFORD (1880-1968)  
CHARLES W. DOBBINS (1916-1992)  
DONALD H. BALLEISEN (1924-1993)  
LAWRENCE W. WETHERBY (1908-1994)

TELECOPIERS  
(502) 584-2318  
(502) 587-1806

<sup>1</sup>Also admitted in Indiana

<sup>2</sup>Also admitted in New York

<sup>3</sup>Also admitted in District of Columbia  
and Maryland

<sup>4</sup>Also admitted in District of Columbia

May 12, 1999

Dwight Williams  
506 W. Evelyn Avenue  
Louisville, Kentucky 40215

**Re: Public Notice - Kentucky Public Service Commission  
Docket No. 99-182**

Dear Mr. Williams:

WirelessCo., L.P., doing business in Kentucky as Sprint Spectrum, L.P., has applied to the Public Service Commission of Kentucky for a Certificate of Public Convenience and Necessity to construct and operate a new facility to provide Personal Communications telecommunications service ("PCS"). The facility will include a 75 foot wood laminate monopole, with attached antennas extending upward for a total maximum height of 85 feet, and an equipment shelter to be located at 3910 South Fifth Street, Louisville, Jefferson County, Kentucky. The equipment shelter will be located inside an existing building adjacent to the proposed monopole site and will not be visible from the outside. This notification letter is provided to you pursuant to Commission's Administrative Regulations which govern construction of wireless telecommunications facilities. The monopole described in this letter is the same facility referred to in a similar notice letter you received dated May 13, 1999 as required by the Jefferson County Planning Commission.

The Commission invites your comments regarding the proposed construction. You also have the right to intervene in this matter. Your initial communication to the Commission should be received by the Commission within twenty (20) days of the date of this letter as shown above.

Your comments and request for intervention should be addressed to: Executive Director, Public Service Commission, P.O. Box 615, Frankfort, Kentucky 40502. Please refer to **Docket No. 99-182** in your correspondence.

Sincerely,

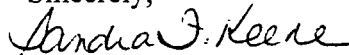

Mark W. Dobbins

Sandra F. Keene

Z 009 673 249

US Postal Service

**Receipt for Certified Mail**

No Insurance Coverage Provided.

Do not use for International Mail *(See reverse)*

Dwight Williams  
506 W. Evelyn Avenue  
Louisville, Kentucky 40215

PS Form 3800, April 1995

Certified Fee	
Special Delivery Fee	
Restricted Delivery Fee	
Return Receipt Showing to Whom & Date Delivered	
Return Receipt Showing to Whom, Date, & Addressee's Address	
TOTAL Postage & Fees	\$
Postmark or Date	

Fold at line over top of envelope to the right of the return address

**CERTIFIED**

Z 009 673 249

**MAIL**

TILFORD, DOBBINS, ALEXANDER,  
BUCKAWAY & BLACK

ATTORNEYS AT LAW

1400 ONE RIVERFRONT PLAZA  
LOUISVILLE, KENTUCKY 40202

(502) 584-6137

STUART E. ALEXANDER, JR.  
WILLIAM A. BUCKAWAY, JR.  
CHARLES W. DOBBINS, JR.  
TERRELL L. BLACK  
JOHN M. NADER<sup>3</sup>  
MARK W. DOBBINS  
STUART E. ALEXANDER, III  
JOHN A. WILMES  
SANDRA F. KEENE  
THOMAS J. B. HURST  
H. KEVIN EDDINS<sup>1</sup>

CAROLYN K. BALLEISEN<sup>2</sup>

RANDOLPH NOE<sup>1</sup>  
MICHAEL G. KAREM<sup>4</sup>  
<sup>\*</sup> Of Counsel

HENRY J. TILFORD (1880-1968)  
CHARLES W. DOBBINS (1916-1992)  
DONALD H. BALLEISEN (1924-1993)  
LAWRENCE W. WETHERBY (1908-1994)

TELECOPIERS  
(502) 584-2318  
(502) 587-1806

<sup>1</sup>Also admitted in Indiana

<sup>2</sup>Also admitted in New York

<sup>3</sup>Also admitted in District of Columbia  
and Maryland

<sup>4</sup>Also admitted in District of Columbia

May 12, 1999

Robert Penick  
3929 South Fifth Street  
Louisville, Kentucky 40214

**Re: Public Notice - Kentucky Public Service Commission  
Docket No. 99-182**

Dear Mr. Penick:

WirelessCo., L.P., doing business in Kentucky as Sprint Spectrum, L.P., has applied to the Public Service Commission of Kentucky for a Certificate of Public Convenience and Necessity to construct and operate a new facility to provide Personal Communications telecommunications service ("PCS"). The facility will include a 75 foot wood laminate monopole, with attached antennas extending upward for a total maximum height of 85 feet, and an equipment shelter to be located at 3910 South Fifth Street, Louisville, Jefferson County, Kentucky. The equipment shelter will be located inside an existing building adjacent to the proposed monopole site and will not be visible from the outside. This notification letter is provided to you pursuant to Commission's Administrative Regulations which govern construction of wireless telecommunications facilities. The monopole described in this letter is the same facility referred to in a similar notice letter you received dated May 13, 1999 as required by the Jefferson County Planning Commission.

The Commission invites your comments regarding the proposed construction. You also have the right to intervene in this matter. Your initial communication to the Commission should be received by the Commission within twenty (20) days of the date of this letter as shown above.

Your comments and request for intervention should be addressed to: Executive Director, Public Service Commission, P.O. Box 615, Frankfort, Kentucky 40502. Please refer to **Docket No. 99-182** in your correspondence.

Sincerely,

  
Mark W. Dobbins

Sandra F. Keene

Z 009 672 494

US Postal Service

**Receipt for Certified Mail**

No Insurance Coverage Provided.

Do not use for International Mail (*See reverse*)

Robert Penick

3929 South Fifth Street

Louisville, Kentucky 40214

PS Form 3800, April 1995

Certified Fee	
Special Delivery Fee	
Restricted Delivery Fee	
Return Receipt Showing to Whom & Date Delivered	
Return Receipt Showing to Whom, Date, & Addressee's Address	
TOTAL Postage & Fees	\$
Postmark or Date	

Fold at line over top of envelope to the right of the return address

**CERTIFIED**

Z 009 672 494

**MAIL**

TILFORD, DOBBINS, ALEXANDER,  
BUCKAWAY & BLACK

ATTORNEYS AT LAW

1400 ONE RIVERFRONT PLAZA  
LOUISVILLE, KENTUCKY 40202

(502) 584-6137

STUART E. ALEXANDER, JR.  
WILLIAM A. BUCKAWAY, JR.  
CHARLES W. DOBBINS, JR.  
TERRELL L. BLACK  
JOHN M. NADER<sup>3</sup>  
MARK W. DOBBINS  
STUART E. ALEXANDER, III  
JOHN A. WILMES  
SANDRA F. KEENE  
THOMAS J. B. HURST  
H. KEVIN EDDINS<sup>1</sup>

CAROLYN K. BALLEISEN<sup>2</sup>

RANDOLPH NOE<sup>1</sup>  
MICHAEL G. KAREM<sup>4</sup>  
\* Of Counsel

HENRY J. TILFORD (1880-1968)  
CHARLES W. DOBBINS (1916-1992)  
DONALD H. BALLEISEN (1924-1993)  
LAWRENCE W. WETHERBY (1908-1994)

TELECOPIERS  
(502) 584-2318  
(502) 587-1806

<sup>1</sup>Also admitted in Indiana

<sup>2</sup>Also admitted in New York

<sup>3</sup>Also admitted in District of Columbia  
and Maryland

<sup>4</sup>Also admitted in District of Columbia

May 12, 1999

Arthur Elzy, Sr.  
4956 Princeton Avenue  
Louisville, Kentucky 40258

**Re: Public Notice - Kentucky Public Service Commission  
Docket No. 99-182**

Dear Mr. Elzy:

WirelessCo., L.P., doing business in Kentucky as Sprint Spectrum, L.P., has applied to the Public Service Commission of Kentucky for a Certificate of Public Convenience and Necessity to construct and operate a new facility to provide Personal Communications telecommunications service ("PCS"). The facility will include a 75 foot wood laminate monopole, with attached antennas extending upward for a total maximum height of 85 feet, and an equipment shelter to be located at 3910 South Fifth Street, Louisville, Jefferson County, Kentucky. The equipment shelter will be located inside an existing building adjacent to the proposed monopole site and will not be visible from the outside. This notification letter is provided to you pursuant to Commission's Administrative Regulations which govern construction of wireless telecommunications facilities. The monopole described in this letter is the same facility referred to in a similar notice letter you received dated May 13, 1999 as required by the Jefferson County Planning Commission.

The Commission invites your comments regarding the proposed construction. You also have the right to intervene in this matter. Your initial communication to the Commission should be received by the Commission within twenty (20) days of the date of this letter as shown above.

Your comments and request for intervention should be addressed to: Executive Director, Public Service Commission, P.O. Box 615, Frankfort, Kentucky 40502. Please refer to **Docket No. 99-182** in your correspondence.

Sincerely,

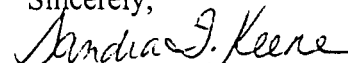
  
Mark W. Dobbins

Sandra F. Keene

Z 009 673 242

US Postal Service

**Receipt for Certified Mail**

No Insurance Coverage Provided.

Do not use for International Mail (See reverse)

Arthur Elzy, Sr.

4956 Princeton Avenue

Louisville, Kentucky 40258

PS Form 3800, April 1995

Certified Fee	
Special Delivery Fee	
Restricted Delivery Fee	
Return Receipt Showing to Whom & Date Delivered	
Return Receipt Showing to Whom, Date, & Addressee's Address	
TOTAL Postage & Fees	\$
Postmark or Date	

Fold at line over top of envelope to the right of the return address

**CERTIFIED**

Z 009 673 242

**MAIL**

TILFORD, DOBBINS, ALEXANDER,  
BUCKAWAY & BLACK

ATTORNEYS AT LAW

1400 ONE RIVERFRONT PLAZA  
LOUISVILLE, KENTUCKY 40202

(502) 584-6137

STUART E. ALEXANDER, JR.  
WILLIAM A. BUCKAWAY, JR.  
CHARLES W. DOBBINS, JR.  
TERRELL L. BLACK  
JOHN M. NADER<sup>3</sup>  
MARK W. DOBBINS  
STUART E. ALEXANDER, III  
JOHN A. WILMES  
SANDRA F. KEENE  
THOMAS J. B. HURST  
H. KEVIN EDDINS<sup>1</sup>

CAROLYN K. BALLEISEN<sup>2</sup>

RANDOLPH NOE<sup>\*\*1</sup>  
MICHAEL G. KAREM<sup>\*\*4</sup>  
<sup>\*</sup> Of Counsel

Lynn and Donna Kelly  
2417 Adrienne Way  
Louisville, Kentucky 40216

Re: **Public Notice - Kentucky Public Service Commission**  
**Docket No. 99-182**

Dear Mr. and Mrs. Kelly:

WirelessCo., L.P., doing business in Kentucky as Sprint Spectrum, L.P., has applied to the Public Service Commission of Kentucky for a Certificate of Public Convenience and Necessity to construct and operate a new facility to provide Personal Communications telecommunications service ("PCS"). The facility will include a 75 foot wood laminate monopole, with attached antennas extending upward for a total maximum height of 85 feet, and an equipment shelter to be located at 3910 South Fifth Street, Louisville, Jefferson County, Kentucky. The equipment shelter will be located inside an existing building adjacent to the proposed monopole site and will not be visible from the outside. This notification letter is provided to you pursuant to Commission's Administrative Regulations which govern construction of wireless telecommunications facilities. The monopole described in this letter is the same facility referred to in a similar notice letter you received dated May 13, 1999 as required by the Jefferson County Planning Commission.

The Commission invites your comments regarding the proposed construction. You also have the right to intervene in this matter. Your initial communication to the Commission should be received by the Commission within twenty (20) days of the date of this letter as shown above.

Your comments and request for intervention should be addressed to: Executive Director, Public Service Commission, P.O. Box 615, Frankfort, Kentucky 40502. Please refer to **Docket No. 99-182** in your correspondence.

Sincerely,

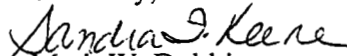

Mark W. Dobbins

Sandra F. Keene

HENRY J. TILFORD (1880-1968)  
CHARLES W. DOBBINS (1916-1992)  
DONALD H. BALLEISEN (1924-1993)  
LAWRENCE W. WETHERBY (1908-1994)

TELECOPIERS  
(502) 584-2318  
(502) 587-1806

<sup>1</sup> Also admitted in Indiana

<sup>2</sup> Also admitted in New York

<sup>3</sup> Also admitted in District of Columbia  
and Maryland

<sup>4</sup> Also admitted in District of Columbia

May 12, 1999



Z 009 673 241

US Postal Service

**Receipt for Certified Mail**

No Insurance Coverage Provided.

Do not use for International Mail (See reverse)

Lynn and Donna Kelly

2417 Adrienne Way

Louisville, Kentucky 40216

PS Form 3800 April 1995

Certified Fee	
Special Delivery Fee	
Restricted Delivery Fee	
Return Receipt Showing to Whom & Date Delivered	
Return Receipt Showing to Whom, Date, & Addressee's Address	
TOTAL Postage & Fees	\$
Postmark or Date	

Fold at line over top of envelope to the right of the return address

**CERTIFIED**

Z 009 673 241

**MAIL**

TILFORD, DOBBINS, ALEXANDER,  
BUCKAWAY & BLACK

ATTORNEYS AT LAW

1400 ONE RIVERFRONT PLAZA  
LOUISVILLE, KENTUCKY 40202

(502) 584-6137

STUART E. ALEXANDER, JR.  
WILLIAM A. BUCKAWAY, JR.  
CHARLES W. DOBBINS, JR.  
TERRELL L. BLACK  
JOHN M. NADER<sup>3</sup>  
MARK W. DOBBINS  
STUART E. ALEXANDER, III  
JOHN A. WILMES  
SANDRA F. KEENE  
THOMAS J. B. HURST  
H. KEVIN EDDINS<sup>1</sup>

CAROLYN K. BALLEISEN<sup>2</sup>

RANDOLPH NOE<sup>1</sup>  
MICHAEL G. KAREM<sup>4</sup>  
\* Of Counsel

HENRY J. TILFORD (1880-1968)  
CHARLES W. DOBBINS (1916-1992)  
DONALD H. BALLEISEN (1924-1993)  
LAWRENCE W. WETHERBY (1908-1994)

TELECOPIERS  
(502) 584-2318  
(502) 587-1806

<sup>1</sup> Also admitted in Indiana

<sup>2</sup> Also admitted in New York

<sup>3</sup> Also admitted in District of Columbia  
and Maryland

<sup>4</sup> Also admitted in District of Columbia

May 12, 1999

William and Monica Nelson  
15318 Aiken Road  
Louisville, Kentucky 40245

**Re: Public Notice - Kentucky Public Service Commission  
Docket No. 99-182**

Dear Mr. and Mrs. Nelson:

WirelessCo., L.P., doing business in Kentucky as Sprint Spectrum, L.P., has applied to the Public Service Commission of Kentucky for a Certificate of Public Convenience and Necessity to construct and operate a new facility to provide Personal Communications telecommunications service ("PCS"). The facility will include a 75 foot wood laminate monopole, with attached antennas extending upward for a total maximum height of 85 feet, and an equipment shelter to be located at 3910 South Fifth Street, Louisville, Jefferson County, Kentucky. The equipment shelter will be located inside an existing building adjacent to the proposed monopole site and will not be visible from the outside. This notification letter is provided to you pursuant to Commission's Administrative Regulations which govern construction of wireless telecommunications facilities. The monopole described in this letter is the same facility referred to in a similar notice letter you received dated May 13, 1999 as required by the Jefferson County Planning Commission.

The Commission invites your comments regarding the proposed construction. You also have the right to intervene in this matter. Your initial communication to the Commission should be received by the Commission within twenty (20) days of the date of this letter as shown above.

Your comments and request for intervention should be addressed to: Executive Director, Public Service Commission, P.O. Box 615, Frankfort, Kentucky 40502. Please refer to **Docket No. 99-182** in your correspondence.

Sincerely,

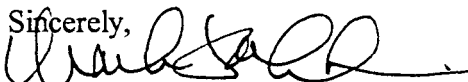

Mark W. Dobbins

Sandra F. Keene

Z 009 672 498

US Postal Service

**Receipt for Certified Mail**

No Insurance Coverage Provided.

Do not use for International Mail (*See reverse*)

William and Monica Nelson  
15318 Aiken Road  
Louisville, Kentucky 40245

PS Form 3800, April 1995

Certified Fee	
Special Delivery Fee	
Restricted Delivery Fee	
Return Receipt Showing to Whom & Date Delivered	
Return Receipt Showing to Whom, Date, & Addressee's Address	
<b>TOTAL Postage &amp; Fees</b>	<b>\$</b>
Postmark or Date	

Fold at line over top of envelope to the right of the return address

**CERTIFIED**

Z 009 672 498

**MAIL**

TILFORD, DOBBINS, ALEXANDER,  
BUCKAWAY & BLACK

ATTORNEYS AT LAW

1400 ONE RIVERFRONT PLAZA  
LOUISVILLE, KENTUCKY 40202

(502) 584-6137

STUART E. ALEXANDER, JR.  
WILLIAM A. BUCKAWAY, JR.  
CHARLES W. DOBBINS, JR.  
TERRELL L. BLACK  
JOHN M. NADER<sup>3</sup>  
MARK W. DOBBINS  
STUART E. ALEXANDER, III  
JOHN A. WILMES  
SANDRA F. KEENE  
THOMAS J. B. HURST  
H. KEVIN EDDINS<sup>1</sup>

CAROLYN K. BALLEISEN<sup>2</sup>

RANDOLPH NOE<sup>1</sup>  
MICHAEL G. KAREM<sup>4</sup>  
\* Of Counsel

HENRY J. TILFORD (1880-1968)  
CHARLES W. DOBBINS (1916-1992)  
DONALD H. BALLEISEN (1924-1993)  
LAWRENCE W. WETHERBY (1908-1994)

TELECOPIERS  
(502) 584-2318  
(502) 587-1806

<sup>1</sup> Also admitted in Indiana

<sup>2</sup> Also admitted in New York

<sup>3</sup> Also admitted in District of Columbia  
and Maryland

<sup>4</sup> Also admitted in District of Columbia

May 12, 1999

David Beach  
3018 Dogwood Drive  
Louisville, Kentucky 40220

**Re: Public Notice - Kentucky Public Service Commission  
Docket No. 99-182**

Dear Mr. Beach:

WirelessCo., L.P., doing business in Kentucky as Sprint Spectrum, L.P., has applied to the Public Service Commission of Kentucky for a Certificate of Public Convenience and Necessity to construct and operate a new facility to provide Personal Communications telecommunications service ("PCS"). The facility will include a 75 foot wood laminate monopole, with attached antennas extending upward for a total maximum height of 85 feet, and an equipment shelter to be located at 3910 South Fifth Street, Louisville, Jefferson County, Kentucky. The equipment shelter will be located inside an existing building adjacent to the proposed monopole site and will not be visible from the outside. This notification letter is provided to you pursuant to Commission's Administrative Regulations which govern construction of wireless telecommunications facilities. The monopole described in this letter is the same facility referred to in a similar notice letter you received dated May 13, 1999 as required by the Jefferson County Planning Commission.

The Commission invites your comments regarding the proposed construction. You also have the right to intervene in this matter. Your initial communication to the Commission should be received by the Commission within twenty (20) days of the date of this letter as shown above.

Your comments and request for intervention should be addressed to: Executive Director, Public Service Commission, P.O. Box 615, Frankfort, Kentucky 40502. Please refer to **Docket No. 99-182** in your correspondence.

Sincerely,

  
Mark W. Dobbins

Z 009 673 211

US Postal Service

**Receipt for Certified Mail**

No Insurance Coverage Provided.

Do not use for International Mail *(See reverse)*

David Beach  
3018 Dogwood Drive  
Louisville, Kentucky 40220

PS Form 3800 April 1995

Certified Fee	
Special Delivery Fee	
Restricted Delivery Fee	
Return Receipt Showing to Whom & Date Delivered	
Return Receipt Showing to Whom, Date, & Addressee's Address	
TOTAL Postage & Fees	\$
Postmark or Date	

Fold at line over top of envelope to the right of the return address

**CERTIFIED**

Z 009 673 211

**MAIL**

TILFORD, DOBBINS, ALEXANDER,  
BUCKAWAY & BLACK

ATTORNEYS AT LAW

1400 ONE RIVERFRONT PLAZA  
LOUISVILLE, KENTUCKY 40202

(502) 584-6137

STUART E. ALEXANDER, JR.  
WILLIAM A. BUCKAWAY, JR.  
CHARLES W. DOBBINS, JR.  
TERRELL L. BLACK  
JOHN M. NADER<sup>3</sup>  
MARK W. DOBBINS  
STUART E. ALEXANDER, III  
JOHN A. WILMES  
SANDRA F. KEENE  
THOMAS J. B. HURST  
H. KEVIN EDDINS<sup>1</sup>

CAROLYN K. BALLEISEN<sup>\*2</sup>

RANDOLPH NOE<sup>\*1</sup>  
MICHAEL G. KAREM<sup>\*4</sup>  
\* Of Counsel

HENRY J. TILFORD (1880-1968)  
CHARLES W. DOBBINS (1916-1992)  
DONALD H. BALLEISEN (1924-1993)  
LAWRENCE W. WETHERBY (1908-1994)

TELECOPIERS  
(502) 584-2318  
(502) 587-1806

<sup>1</sup> Also admitted in Indiana

<sup>2</sup> Also admitted in New York

<sup>3</sup> Also admitted in District of Columbia  
and Maryland

<sup>4</sup> Also admitted in District of Columbia

May 12, 1999

Susan Wimsatt  
3931 South Fifth Street  
Louisville, Kentucky 40214

**Re: Public Notice - Kentucky Public Service Commission  
Docket No. 99-182**

Dear Ms. Wimsatt:

WirelessCo., L.P., doing business in Kentucky as Sprint Spectrum, L.P., has applied to the Public Service Commission of Kentucky for a Certificate of Public Convenience and Necessity to construct and operate a new facility to provide Personal Communications telecommunications service ("PCS"). The facility will include a 75 foot wood laminate monopole, with attached antennas extending upward for a total maximum height of 85 feet, and an equipment shelter to be located at 3910 South Fifth Street, Louisville, Jefferson County, Kentucky. The equipment shelter will be located inside an existing building adjacent to the proposed monopole site and will not be visible from the outside. This notification letter is provided to you pursuant to Commission's Administrative Regulations which govern construction of wireless telecommunications facilities. The monopole described in this letter is the same facility referred to in a similar notice letter you received dated May 13, 1999 as required by the Jefferson County Planning Commission.

The Commission invites your comments regarding the proposed construction. You also have the right to intervene in this matter. Your initial communication to the Commission should be received by the Commission within twenty (20) days of the date of this letter as shown above.

Your comments and request for intervention should be addressed to: Executive Director, Public Service Commission, P.O. Box 615, Frankfort, Kentucky 40502. Please refer to **Docket No. 99-182** in your correspondence.

Sincerely,



Mark W. Dobbins

Sandra F. Keene

Z 009 672 495

US Postal Service

**Receipt for Certified Mail**

No Insurance Coverage Provided.

Do not use for International Mail (See reverse)

Susan Wimsatt

3931 South Fifth Street

Louisville, Kentucky 40214

PS Form 3800, April 1995

Certified Fee	
Special Delivery Fee	
Restricted Delivery Fee	
Return Receipt Showing to Whom & Date Delivered	
Return Receipt Showing to Whom, Date, & Addressee's Address	
TOTAL Postage & Fees	\$
Postmark or Date	

Fold at line over top of envelope to the right of the return address

**CERTIFIED**

Z 009 672 495

**MAIL**

TILFORD, DOBBINS, ALEXANDER,  
BUCKAWAY & BLACK

ATTORNEYS AT LAW

1400 ONE RIVERFRONT PLAZA  
LOUISVILLE, KENTUCKY 40202

(502) 584-6137

STUART E. ALEXANDER, JR.  
WILLIAM A. BUCKAWAY, JR.  
CHARLES W. DOBBINS, JR.  
TERRELL L. BLACK  
JOHN M. NADER<sup>3</sup>  
MARK W. DOBBINS  
STUART E. ALEXANDER, III  
JOHN A. WILMES  
SANDRA F. KEENE  
THOMAS J. B. HURST  
H. KEVIN EDDINS<sup>1</sup>

CAROLYN K. BALLEISEN<sup>2</sup>

RANDOLPH NOE<sup>1</sup>  
MICHAEL G. KAREM<sup>4</sup>  
\* Of Counsel

HENRY J. TILFORD (1880-1968)  
CHARLES W. DOBBINS (1916-1992)  
DONALD H. BALLEISEN (1924-1993)  
LAWRENCE W. WETHERBY (1908-1994)

TELECOPIERS  
(502) 584-2318  
(502) 587-1806

<sup>1</sup>Also admitted in Indiana

<sup>2</sup>Also admitted in New York

<sup>3</sup>Also admitted in District of Columbia  
and Maryland

<sup>4</sup>Also admitted in District of Columbia

May 12, 1999

Robert and Mary Casarner  
518 W. Eveleyn Avenue  
Louisville, Kentucky 40215

**Re: Public Notice - Kentucky Public Service Commission  
Docket No. 99-182**

Dear Mr. and Mrs. Casarner:

WirelessCo., L.P., doing business in Kentucky as Sprint Spectrum, L.P., has applied to the Public Service Commission of Kentucky for a Certificate of Public Convenience and Necessity to construct and operate a new facility to provide Personal Communications telecommunications service ("PCS"). The facility will include a 75 foot wood laminate monopole, with attached antennas extending upward for a total maximum height of 85 feet, and an equipment shelter to be located at 3910 South Fifth Street, Louisville, Jefferson County, Kentucky. The equipment shelter will be located inside an existing building adjacent to the proposed monopole site and will not be visible from the outside. This notification letter is provided to you pursuant to Commission's Administrative Regulations which govern construction of wireless telecommunications facilities. The monopole described in this letter is the same facility referred to in a similar notice letter you received dated May 13, 1999 as required by the Jefferson County Planning Commission.

The Commission invites your comments regarding the proposed construction. You also have the right to intervene in this matter. Your initial communication to the Commission should be received by the Commission within twenty (20) days of the date of this letter as shown above.

Your comments and request for intervention should be addressed to: Executive Director, Public Service Commission, P.O. Box 615, Frankfort, Kentucky 40502. Please refer to **Docket No. 99-182** in your correspondence.

Sincerely,

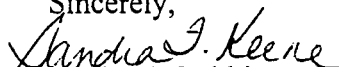
  
Mark W. Dobbins

Sandra F. Keene



Z 009 673 245

US Postal Service

**Receipt for Certified Mail**

No Insurance Coverage Provided.

Do not use for International Mail (See reverse)

Robert and Mary Casarner  
518 W. Eveleyn Avenue  
Louisville, Kentucky 40215

PS Form 3800, April 1995

Certified Fee	
Special Delivery Fee	
Restricted Delivery Fee	
Return Receipt Showing to Whom & Date Delivered	
Return Receipt Showing to Whom, Date, & Addressee's Address	
TOTAL Postage & Fees	\$
Postmark or Date	

Fold at line over top of envelope to the right of the return address

**CERTIFIED**

Z 009 673 245

**MAIL**

TILFORD, DOBBINS, ALEXANDER,  
BUCKAWAY & BLACK

ATTORNEYS AT LAW

1400 ONE RIVERFRONT PLAZA  
LOUISVILLE, KENTUCKY 40202

(502) 584-6137

STUART E. ALEXANDER, JR.  
WILLIAM A. BUCKAWAY, JR.  
CHARLES W. DOBBINS, JR.  
TERRELL L. BLACK  
JOHN M. NADER<sup>3</sup>  
MARK W. DOBBINS  
STUART E. ALEXANDER, III  
JOHN A. WILMES  
SANDRA F. KEENE  
THOMAS J. B. HURST  
H. KEVIN EDDINS<sup>1</sup>

CAROLYN K. BALLEISEN<sup>\*2</sup>

RANDOLPH NOE<sup>\*1</sup>  
MICHAEL G. KAREM<sup>\*4</sup>  
<sup>\* Of Counsel</sup>

HENRY J. TILFORD (1880-1968)  
CHARLES W. DOBBINS (1916-1992)  
DONALD H. BALLEISEN (1924-1993)  
LAWRENCE W. WETHERBY (1908-1994)

TELECOPIERS  
(502) 584-2318  
(502) 587-1806

<sup>1</sup>Also admitted in Indiana

<sup>2</sup>Also admitted in New York

<sup>3</sup>Also admitted in District of Columbia  
and Maryland

<sup>4</sup>Also admitted in District of Columbia

May 12, 1999

Sadie and Gordon Cole  
4545 South Third Street  
Louisville, Kentucky 40214

**Re: Public Notice - Kentucky Public Service Commission  
Docket No. 99-182**

Dear Mr. and Mrs. Cole:

WirelessCo., L.P., doing business in Kentucky as Sprint Spectrum, L.P., has applied to the Public Service Commission of Kentucky for a Certificate of Public Convenience and Necessity to construct and operate a new facility to provide Personal Communications telecommunications service ("PCS"). The facility will include a 75 foot wood laminate monopole, with attached antennas extending upward for a total maximum height of 85 feet, and an equipment shelter to be located at 3910 South Fifth Street, Louisville, Jefferson County, Kentucky. The equipment shelter will be located inside an existing building adjacent to the proposed monopole site and will not be visible from the outside. This notification letter is provided to you pursuant to Commission's Administrative Regulations which govern construction of wireless telecommunications facilities. The monopole described in this letter is the same facility referred to in a similar notice letter you received dated May 13, 1999 as required by the Jefferson County Planning Commission.

The Commission invites your comments regarding the proposed construction. You also have the right to intervene in this matter. Your initial communication to the Commission should be received by the Commission within twenty (20) days of the date of this letter as shown above.

Your comments and request for intervention should be addressed to: Executive Director, Public Service Commission, P.O. Box 615, Frankfort, Kentucky 40502. Please refer to Docket No. 99-182 in your correspondence.

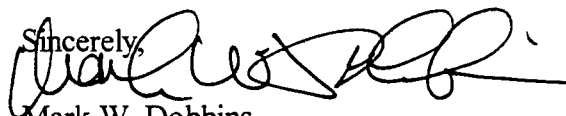
Sincerely,  

Mark W. Dobbins  
Sandra F. Keene

Z 009 672 459

US Postal Service

**Receipt for Certified Mail**

No Insurance Coverage Provided.

Do not use for International Mail *(See reverse)*

Sadie and Gordon Cole  
4545 South Third Street  
Louisville, Kentucky 40214

PS Form 3800, April 1995

Certified Fee	
Special Delivery Fee	
Restricted Delivery Fee	
Return Receipt Showing to Whom & Date Delivered	
Return Receipt Showing to Whom, Date, & Addressee's Address	
TOTAL Postage & Fees	\$
Postmark or Date	

Fold at line over top of envelope to the right of the return address

**CERTIFIED**

Z 009 672 459

**MAIL**

TILFORD, DOBBINS, ALEXANDER,  
BUCKAWAY & BLACK

ATTORNEYS AT LAW

1400 ONE RIVERFRONT PLAZA  
LOUISVILLE, KENTUCKY 40202

(502) 584-6137

STUART E. ALEXANDER, JR.  
WILLIAM A. BUCKAWAY, JR.  
CHARLES W. DOBBINS, JR.  
TERRELL L. BLACK  
JOHN M. NADER<sup>3</sup>  
MARK W. DOBBINS  
STUART E. ALEXANDER, III  
JOHN A. WILMES  
SANDRA F. KEENE  
THOMAS J. B. HURST  
H. KEVIN EDDINS<sup>1</sup>

CAROLYN K. BALLEISEN<sup>2</sup>

RANDOLPH NOE<sup>1</sup>  
MICHAEL G. KAREM<sup>4</sup>  
\* Of Counsel

HENRY J. TILFORD (1880-1968)  
CHARLES W. DOBBINS (1916-1992)  
DONALD H. BALLEISEN (1924-1993)  
LAWRENCE W. WETHERBY (1908-1994)

TELECOPIERS  
(502) 584-2318  
(502) 587-1806

<sup>1</sup>Also admitted in Indiana  
<sup>2</sup>Also admitted in New York

<sup>3</sup>Also admitted in District of Columbia  
and Maryland

<sup>4</sup>Also admitted in District of Columbia

May 12, 1999

Stephen and Nina Hilbert  
9301 Tiverton Way  
Louisville, Kentucky 40222

**Re: Public Notice - Kentucky Public Service Commission  
Docket No. 99-182**

Dear Mr. and Mrs. Hilbert:

WirelessCo., L.P., doing business in Kentucky as Sprint Spectrum, L.P., has applied to the Public Service Commission of Kentucky for a Certificate of Public Convenience and Necessity to construct and operate a new facility to provide Personal Communications telecommunications service ("PCS"). The facility will include a 75 foot wood laminate monopole, with attached antennas extending upward for a total maximum height of 85 feet, and an equipment shelter to be located at 3910 South Fifth Street, Louisville, Jefferson County, Kentucky. The equipment shelter will be located inside an existing building adjacent to the proposed monopole site and will not be visible from the outside. This notification letter is provided to you pursuant to Commission's Administrative Regulations which govern construction of wireless telecommunications facilities. The monopole described in this letter is the same facility referred to in a similar notice letter you received dated May 13, 1999 as required by the Jefferson County Planning Commission.

The Commission invites your comments regarding the proposed construction. You also have the right to intervene in this matter. Your initial communication to the Commission should be received by the Commission within twenty (20) days of the date of this letter as shown above.

Your comments and request for intervention should be addressed to: Executive Director, Public Service Commission, P.O. Box 615, Frankfort, Kentucky 40502. Please refer to **Docket No. 99-182** in your correspondence.

Sincerely,  
  
Mark W. Dobbins  
Sandra F. Keene

Z 009 672 500

US Postal Service

**Receipt for Certified Mail**

No Insurance Coverage Provided.

Do not use for International Mail (See reverse)

Stephen and Nina Hilbert

9301 Tiverton Way

Louisville, Kentucky 40222

Certified Fee	
Special Delivery Fee	
Restricted Delivery Fee	
Return Receipt Showing to Whom & Date Delivered	
Return Receipt Showing to Whom, Date, & Addressee's Address	
TOTAL Postage & Fees	\$
Postmark or Date	

PS Form 3800, April 1995

Fold at line over top of envelope to the right of the return address

**CERTIFIED**

Z 009 672 500

**MAIL**

TILFORD, DOBBINS, ALEXANDER,  
BUCKAWAY & BLACK

ATTORNEYS AT LAW

1400 ONE RIVERFRONT PLAZA  
LOUISVILLE, KENTUCKY 40202

(502) 584-6137

STUART E. ALEXANDER, JR.  
WILLIAM A. BUCKAWAY, JR.  
CHARLES W. DOBBINS, JR.  
TERRELL L. BLACK  
JOHN M. NADER<sup>3</sup>  
MARK W. DOBBINS  
STUART E. ALEXANDER, III  
JOHN A. WILMES  
SANDRA F. KEENE  
THOMAS J. B. HURST  
H. KEVIN EDDINS<sup>1</sup>

CAROLYN K. BALLEISEN<sup>2</sup>

RANDOLPH NOE<sup>\*1</sup>  
MICHAEL G. KAREM<sup>\*4</sup>  
<sup>\*</sup> Of Counsel

HENRY J. TILFORD (1880-1968)  
CHARLES W. DOBBINS (1916-1992)  
DONALD H. BALLEISEN (1924-1993)  
LAWRENCE W. WETHERBY (1908-1994)

TELECOPIERS  
(502) 584-2318  
(502) 587-1806

<sup>1</sup> Also admitted in Indiana

<sup>2</sup> Also admitted in New York

<sup>3</sup> Also admitted in District of Columbia  
and Maryland

<sup>4</sup> Also admitted in District of Columbia

May 12, 1999

D&D Real Estates Investment Properties, Inc.  
313 W. Woodlawn Avenue  
Louisville, Kentucky 40214

**Re: Public Notice - Kentucky Public Service Commission  
Docket No. 99-182**

Dear Sir or Madam:

WirelessCo., L.P., doing business in Kentucky as Sprint Spectrum, L.P., has applied to the Public Service Commission of Kentucky for a Certificate of Public Convenience and Necessity to construct and operate a new facility to provide Personal Communications telecommunications service ("PCS"). The facility will include a 75 foot wood laminate monopole, with attached antennas extending upward for a total maximum height of 85 feet, and an equipment shelter to be located at 3910 South Fifth Street, Louisville, Jefferson County, Kentucky. The equipment shelter will be located inside an existing building adjacent to the proposed monopole site and will not be visible from the outside. This notification letter is provided to you pursuant to Commission's Administrative Regulations which govern construction of wireless telecommunications facilities. The monopole described in this letter is the same facility referred to in a similar notice letter you received dated May 13, 1999 as required by the Jefferson County Planning Commission.

The Commission invites your comments regarding the proposed construction. You also have the right to intervene in this matter. Your initial communication to the Commission should be received by the Commission within twenty (20) days of the date of this letter as shown above.

Your comments and request for intervention should be addressed to: Executive Director, Public Service Commission, P.O. Box 615, Frankfort, Kentucky 40502. Please refer to **Docket No. 99-182** in your correspondence.

Sincerely,

*Sandra F. Keene*

Mark W. Dobbins

Sandra F. Keene

Z 009 673 247

US Postal Service

**Receipt for Certified Mail**

No Insurance Coverage Provided.

Do not use for International Mail (See reverse)

D&D Real Estates Investment  
Properties, Inc.  
313 W. Woodlawn Avenue  
Louisville, Kentucky 40214

PS Form 3800, April 1995

Certified Fee	
Special Delivery Fee	
Restricted Delivery Fee	
Return Receipt Showing to Whom & Date Delivered	
Return Receipt Showing to Whom, Date, & Addressee's Address	
TOTAL Postage & Fees	\$
Postmark or Date	

Fold at line over top of envelope to the right of the return address

**CERTIFIED**

Z 009 673 247

**MAIL**

TILFORD, DOBBINS, ALEXANDER,  
BUCKAWAY & BLACK

ATTORNEYS AT LAW

1400 ONE RIVERFRONT PLAZA  
LOUISVILLE, KENTUCKY 40202

(502) 584-6137

STUART E. ALEXANDER, JR.  
WILLIAM A. BUCKAWAY, JR.  
CHARLES W. DOBBINS, JR.  
TERRELL L. BLACK  
JOHN M. NADER<sup>3</sup>  
MARK W. DOBBINS  
STUART E. ALEXANDER, III  
JOHN A. WILMES  
SANDRA F. KEENE  
THOMAS J. B. HURST  
H. KEVIN EDDINS<sup>1</sup>

CAROLYN K. BALLEISEN<sup>2</sup>

RANDOLPH NOE<sup>1</sup>  
MICHAEL G. KAREM<sup>4</sup>  
<sup>\*</sup> Of Counsel

HENRY J. TILFORD (1880-1968)  
CHARLES W. DOBBINS (1916-1992)  
DONALD H. BALLEISEN (1924-1993)  
LAWRENCE W. WETHERBY (1908-1994)

TELECOPIERS  
(502) 584-2318  
(502) 587-1806

<sup>1</sup> Also admitted in Indiana

<sup>2</sup> Also admitted in New York

<sup>3</sup> Also admitted in District of Columbia  
and Maryland

<sup>4</sup> Also admitted in District of Columbia

May 12, 1999

Richard and Penny Craft  
3935 Alfken Road  
Louisville, Kentucky 40245

**Re: Public Notice - Kentucky Public Service Commission  
Docket No. 99-182**

Dear Mr. and Mrs. Craft:

WirelessCo., L.P., doing business in Kentucky as Sprint Spectrum, L.P., has applied to the Public Service Commission of Kentucky for a Certificate of Public Convenience and Necessity to construct and operate a new facility to provide Personal Communications telecommunications service ("PCS"). The facility will include a 75 foot wood laminate monopole, with attached antennas extending upward for a total maximum height of 85 feet, and an equipment shelter to be located at 3910 South Fifth Street, Louisville, Jefferson County, Kentucky. The equipment shelter will be located inside an existing building adjacent to the proposed monopole site and will not be visible from the outside. This notification letter is provided to you pursuant to Commission's Administrative Regulations which govern construction of wireless telecommunications facilities. The monopole described in this letter is the same facility referred to in a similar notice letter you received dated May 13, 1999 as required by the Jefferson County Planning Commission.

The Commission invites your comments regarding the proposed construction. You also have the right to intervene in this matter. Your initial communication to the Commission should be received by the Commission within twenty (20) days of the date of this letter as shown above.

Your comments and request for intervention should be addressed to: Executive Director, Public Service Commission, P.O. Box 615, Frankfort, Kentucky 40502. Please refer to **Docket No. 99-182** in your correspondence.

Sincerely,



Mark W. Dobbins

Sandra F. Keene



Z 009 672 497

US Postal Service  
**Receipt for Certified Mail**

No Insurance Coverage Provided.  
Do not use for International Mail (*See reverse*)

Richard and Penny Craft  
3935 Alfken Road  
Louisville, Kentucky 40245

PS Form 3800, April 1995

Certified Fee	
Special Delivery Fee	
Restricted Delivery Fee	
Return Receipt Showing to Whom & Date Delivered	
Return Receipt Showing to Whom, Date, & Addressee's Address	
TOTAL Postage & Fees	\$
Postmark or Date	

Fold at line over top of envelope to the right of the return address

**CERTIFIED**

Z 009 672 497

**MAIL**

TILFORD, DOBBINS, ALEXANDER,  
BUCKAWAY & BLACK

ATTORNEYS AT LAW

1400 ONE RIVERFRONT PLAZA  
LOUISVILLE, KENTUCKY 40202

(502) 584-6137

STUART E. ALEXANDER, JR.  
WILLIAM A. BUCKAWAY, JR.  
CHARLES W. DOBBINS, JR.  
TERRELL L. BLACK  
JOHN M. NADER<sup>3</sup>  
MARK W. DOBBINS  
STUART E. ALEXANDER, III  
JOHN A. WILMES  
SANDRA F. KEENE  
THOMAS J. B. HURST  
H. KEVIN EDDINS<sup>1</sup>

CAROLYN K. BALLEISEN<sup>\*2</sup>

RANDOLPH NOE<sup>\*1</sup>  
MICHAEL G. KAREM<sup>\*4</sup>  
*\* Of Counsel*

HENRY J. TILFORD (1880-1968)  
CHARLES W. DOBBINS (1916-1992)  
DONALD H. BALLEISEN (1924-1993)  
LAWRENCE W. WETHERBY (1908-1994)

TELECOPIERS  
(502) 584-2318  
(502) 587-1806

<sup>1</sup>Also admitted in Indiana

<sup>2</sup>Also admitted in New York

<sup>3</sup>Also admitted in District of Columbia  
and Maryland

<sup>4</sup>Also admitted in District of Columbia

May 12, 1999

Norman and Mary Barr  
540 Longfield Avenue  
Louisville, Kentucky 40215

**Re: Public Notice - Kentucky Public Service Commission  
Docket No. 99-182**

Dear Mr. and Mrs. Barr:

WirelessCo., L.P., doing business in Kentucky as Sprint Spectrum, L.P., has applied to the Public Service Commission of Kentucky for a Certificate of Public Convenience and Necessity to construct and operate a new facility to provide Personal Communications telecommunications service ("PCS"). The facility will include a 75 foot wood laminate monopole, with attached antennas extending upward for a total maximum height of 85 feet, and an equipment shelter to be located at 3910 South Fifth Street, Louisville, Jefferson County, Kentucky. The equipment shelter will be located inside an existing building adjacent to the proposed monopole site and will not be visible from the outside. This notification letter is provided to you pursuant to Commission's Administrative Regulations which govern construction of wireless telecommunications facilities. The monopole described in this letter is the same facility referred to in a similar notice letter you received dated May 13, 1999 as required by the Jefferson County Planning Commission.

The Commission invites your comments regarding the proposed construction. You also have the right to intervene in this matter. Your initial communication to the Commission should be received by the Commission within twenty (20) days of the date of this letter as shown above.

Your comments and request for intervention should be addressed to: Executive Director, Public Service Commission, P.O. Box 615, Frankfort, Kentucky 40502. Please refer to **Docket No. 99-182** in your correspondence.

Sincerely,



Mark W. Dobbins

Sandra F. Keene

Z 009 672 471

US Postal Service

**Receipt for Certified Mail**

No Insurance Coverage Provided.

Do not use for International Mail *(See reverse)*

Norman and Mary Barr  
540 Longfield Avenue  
Louisville, Kentucky 40215

PS Form 3800, April 1995

Certified Fee	
Special Delivery Fee	
Restricted Delivery Fee	
Return Receipt Showing to Whom & Date Delivered	
Return Receipt Showing to Whom, Date, & Addressee's Address	
TOTAL Postage & Fees	\$
Postmark or Date	

Fold at line over top of envelope to the right of the return address.

**CERTIFIED**

Z 009 672 471

**MAIL**

TILFORD, DOBBINS, ALEXANDER,  
BUCKAWAY & BLACK

ATTORNEYS AT LAW

1400 ONE RIVERFRONT PLAZA  
LOUISVILLE, KENTUCKY 40202

(502) 584-6137

STUART E. ALEXANDER, JR.  
WILLIAM A. BUCKAWAY, JR.  
CHARLES W. DOBBINS, JR.  
TERRELL L. BLACK  
JOHN M. NADER<sup>3</sup>  
MARK W. DOBBINS  
STUART E. ALEXANDER, III  
JOHN A. WILMES  
SANDRA F. KEENE  
THOMAS J. B. HURST  
H. KEVIN EDDINS<sup>1</sup>

CAROLYN K. BALLEISEN<sup>2</sup>

RANDOLPH NOE<sup>\*1</sup>  
MICHAEL G. KAREM<sup>\*4</sup>  
<sup>\*</sup> Of Counsel

James Bennett, Sr.  
671 S. Barbee Way  
Louisville, Kentucky 40217

**Re: Public Notice - Kentucky Public Service Commission  
Docket No. 99-182**

May 12, 1999

HENRY J. TILFORD (1880-1968)  
CHARLES W. DOBBINS (1916-1992)  
DONALD H. BALLEISEN (1924-1993)  
LAWRENCE W. WETHERBY (1908-1994)

TELECOPIERS  
(502) 584-2318  
(502) 587-1806

<sup>1</sup> Also admitted in Indiana

<sup>2</sup> Also admitted in New York

<sup>3</sup> Also admitted in District of Columbia  
and Maryland

<sup>4</sup> Also admitted in District of Columbia

Dear Mr. and Mrs. Bennett:

WirelessCo., L.P., doing business in Kentucky as Sprint Spectrum, L.P., has applied to the Public Service Commission of Kentucky for a Certificate of Public Convenience and Necessity to construct and operate a new facility to provide Personal Communications telecommunications service ("PCS"). The facility will include a 75 foot wood laminate monopole, with attached antennas extending upward for a total maximum height of 85 feet, and an equipment shelter to be located at 3910 South Fifth Street, Louisville, Jefferson County, Kentucky. The equipment shelter will be located inside an existing building adjacent to the proposed monopole site and will not be visible from the outside. This notification letter is provided to you pursuant to Commission's Administrative Regulations which govern construction of wireless telecommunications facilities. The monopole described in this letter is the same facility referred to in a similar notice letter you received dated May 13, 1999 as required by the Jefferson County Planning Commission.

The Commission invites your comments regarding the proposed construction. You also have the right to intervene in this matter. Your initial communication to the Commission should be received by the Commission within twenty (20) days of the date of this letter as shown above.

Your comments and request for intervention should be addressed to: Executive Director, Public Service Commission, P.O. Box 615, Frankfort, Kentucky 40502. Please refer to **Docket No. 99-182** in your correspondence.

Sincerely,  
*Sandra F. Keene*  
Mark W. Dobbins  
Sandra F. Keene

Z 009 673 243

US Postal Service

**Receipt for Certified Mail**

No Insurance Coverage Provided.

Do not use for International Mail (See reverse)

James Bennett, Sr.  
671 S. Barbee Way  
Louisville, Kentucky 40217

PS Form 3800, April 1995

Certified Fee	
Special Delivery Fee	
Restricted Delivery Fee	
Return Receipt Showing to Whom & Date Delivered	
Return Receipt Showing to Whom, Date, & Addressee's Address	
<b>TOTAL Postage &amp; Fees</b>	<b>\$</b>
Postmark or Date	

Fold at line over top of envelope to the right of the return address

**CERTIFIED**

Z 009 673 243

**MAIL**

TILFORD, DOBBINS, ALEXANDER,  
BUCKAWAY & BLACK

ATTORNEYS AT LAW

1400 ONE RIVERFRONT PLAZA  
LOUISVILLE, KENTUCKY 40202

(502) 584-6137

STUART E. ALEXANDER, JR.  
WILLIAM A. BUCKAWAY, JR.  
CHARLES W. DOBBINS, JR.  
TERRELL L. BLACK  
JOHN M. NADER<sup>3</sup>  
MARK W. DOBBINS  
STUART E. ALEXANDER, III  
JOHN A. WILMES  
SANDRA F. KEENE  
THOMAS J. B. HURST  
H. KEVIN EDDINS<sup>1</sup>

CAROLYN K. BALLEISEN<sup>2</sup>

RANDOLPH NOE<sup>1</sup>  
MICHAEL G. KAREM<sup>4</sup>  
*\* Of Counsel*

Wallace and James Yates  
544 Longfield Avenue  
Louisville, Kentucky 40215

May 12, 1999

HENRY J. TILFORD (1880-1968)  
CHARLES W. DOBBINS (1916-1992)  
DONALD H. BALLEISEN (1924-1993)  
LAWRENCE W. WETHERBY (1908-1994)

TELECOPIERS  
(502) 584-2318  
(502) 587-1806

<sup>1</sup>Also admitted in Indiana

<sup>2</sup>Also admitted in New York

<sup>3</sup>Also admitted in District of Columbia  
and Maryland

<sup>4</sup>Also admitted in District of Columbia

**Re: Public Notice - Kentucky Public Service Commission  
Docket No. 99-182**

Dear Mssr. Yates:

WirelessCo., L.P., doing business in Kentucky as Sprint Spectrum, L.P., has applied to the Public Service Commission of Kentucky for a Certificate of Public Convenience and Necessity to construct and operate a new facility to provide Personal Communications telecommunications service ("PCS"). The facility will include a 75 foot wood laminate monopole, with attached antennas extending upward for a total maximum height of 85 feet, and an equipment shelter to be located at 3910 South Fifth Street, Louisville, Jefferson County, Kentucky. The equipment shelter will be located inside an existing building adjacent to the proposed monopole site and will not be visible from the outside. This notification letter is provided to you pursuant to Commission's Administrative Regulations which govern construction of wireless telecommunications facilities. The monopole described in this letter is the same facility referred to in a similar notice letter you received dated May 13, 1999 as required by the Jefferson County Planning Commission.

The Commission invites your comments regarding the proposed construction. You also have the right to intervene in this matter. Your initial communication to the Commission should be received by the Commission within twenty (20) days of the date of this letter as shown above.

Your comments and request for intervention should be addressed to: Executive Director, Public Service Commission, P.O. Box 615, Frankfort, Kentucky 40502. Please refer to **Docket No. 99-182** in your correspondence.

Sincerely,

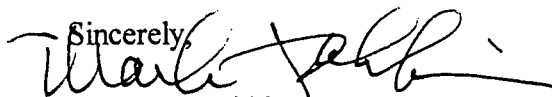

Mark W. Dobbins

Sandra F. Keene

Z 009 672 472

US Postal Service

**Receipt for Certified Mail**

No Insurance Coverage Provided.

Do not use for International Mail (See reverse)

Wallace and James Yates  
544 Longfield Avenue  
Louisville, Kentucky 40215

PS Form 3800, April 1995

Certified Fee	
Special Delivery Fee	
Restricted Delivery Fee	
Return Receipt Showing to Whom & Date Delivered	
Return Receipt Showing to Whom, Date, & Addressee's Address	
<b>TOTAL Postage &amp; Fees</b>	<b>\$</b>
Postmark or Date	

Fold at line over top of envelope to the right of the return address

**CERTIFIED**

Z 009 672 472

**MAIL**

TILFORD, DOBBINS, ALEXANDER,  
BUCKAWAY & BLACK

ATTORNEYS AT LAW

1400 ONE RIVERFRONT PLAZA  
LOUISVILLE, KENTUCKY 40202

(502) 584-6137

STUART E. ALEXANDER, JR.  
WILLIAM A. BUCKAWAY, JR.  
CHARLES W. DOBBINS, JR.  
TERRELL L. BLACK  
JOHN M. NADER<sup>3</sup>  
MARK W. DOBBINS  
STUART E. ALEXANDER, III  
JOHN A. WILMES  
SANDRA F. KEENE  
THOMAS J. B. HURST  
H. KEVIN EDDINS<sup>1</sup>

CAROLYN K. BALLEISEN<sup>2</sup>

RANDOLPH NOE<sup>1</sup>  
MICHAEL G. KAREM<sup>4</sup>  
*\* Of Counsel*

John Schagene  
3907 South Fifth Street  
Louisville, Kentucky 40214

HENRY J. TILFORD (1880-1968)  
CHARLES W. DOBBINS (1916-1992)  
DONALD H. BALLEISEN (1924-1993)  
LAWRENCE W. WETHERBY (1908-1994)

TELECOPIERS  
(502) 584-2318  
(502) 587-1806

<sup>1</sup> Also admitted in Indiana  
<sup>2</sup> Also admitted in New York

<sup>3</sup> Also admitted in District of Columbia  
and Maryland  
<sup>4</sup> Also admitted in District of Columbia

May 12, 1999

**Re: Public Notice - Kentucky Public Service Commission  
Docket No. 99-182**

Dear Mr. Schagene:

WirelessCo., L.P., doing business in Kentucky as Sprint Spectrum, L.P., has applied to the Public Service Commission of Kentucky for a Certificate of Public Convenience and Necessity to construct and operate a new facility to provide Personal Communications telecommunications service ("PCS"). The facility will include a 75 foot wood laminate monopole, with attached antennas extending upward for a total maximum height of 85 feet, and an equipment shelter to be located at 3910 South Fifth Street, Louisville, Jefferson County, Kentucky. The equipment shelter will be located inside an existing building adjacent to the proposed monopole site and will not be visible from the outside. This notification letter is provided to you pursuant to Commission's Administrative Regulations which govern construction of wireless telecommunications facilities. The monopole described in this letter is the same facility referred to in a similar notice letter you received dated May 13, 1999 as required by the Jefferson County Planning Commission.

The Commission invites your comments regarding the proposed construction. You also have the right to intervene in this matter. Your initial communication to the Commission should be received by the Commission within twenty (20) days of the date of this letter as shown above.

Your comments and request for intervention should be addressed to: Executive Director, Public Service Commission, P.O. Box 615, Frankfort, Kentucky 40502. Please refer to **Docket No. 99-182** in your correspondence.

Sincerely,

  
Mark W. Dobbins  
Sandra F. Keene



Z 009 672 492

US Postal Service

**Receipt for Certified Mail**

No Insurance Coverage Provided.

Do not use for International Mail (See reverse)

John Schagene  
3907 South Fifth Street  
Louisville, Kentucky 40214

PS Form 3800, April 1995

Certified Fee	
Special Delivery Fee	
Restricted Delivery Fee	
Return Receipt Showing to Whom & Date Delivered	
Return Receipt Showing to Whom, Date, & Addressee's Address	
<b>TOTAL Postage &amp; Fees</b>	<b>\$</b>
Postmark or Date	

Fold at line over top of envelope to the right of the return address.

**CERTIFIED**

Z 009 672 492

**MAIL**

TILFORD, DOBBINS, ALEXANDER,  
BUCKAWAY & BLACK

ATTORNEYS AT LAW

1400 ONE RIVERFRONT PLAZA  
LOUISVILLE, KENTUCKY 40202

(502) 584-6137

STUART E. ALEXANDER, JR.  
WILLIAM A. BUCKAWAY, JR.  
CHARLES W. DOBBINS, JR.  
TERRELL L. BLACK  
JOHN M. NADER<sup>3</sup>  
MARK W. DOBBINS  
STUART E. ALEXANDER, III  
JOHN A. WILMES  
SANDRA F. KEENE  
THOMAS J. B. HURST  
H. KEVIN EDDINS<sup>1</sup>

CAROLYN K. BALLEISEN<sup>2</sup>

RANDOLPH NOE<sup>\*1</sup>  
MICHAEL G. KAREM<sup>\*4</sup>  
<sup>\*</sup> Of Counsel

Marvin and Diana Deacon  
516 W. Evelyn Avenue  
Louisville, Kentucky 40215

**Re: Public Notice - Kentucky Public Service Commission  
Docket No. 99-182**

Dear Mr. and Mrs. Deacon:

WirelessCo., L.P., doing business in Kentucky as Sprint Spectrum, L.P., has applied to the Public Service Commission of Kentucky for a Certificate of Public Convenience and Necessity to construct and operate a new facility to provide Personal Communications telecommunications service ("PCS"). The facility will include a 75 foot wood laminate monopole, with attached antennas extending upward for a total maximum height of 85 feet, and an equipment shelter to be located at 3910 South Fifth Street, Louisville, Jefferson County, Kentucky. The equipment shelter will be located inside an existing building adjacent to the proposed monopole site and will not be visible from the outside. This notification letter is provided to you pursuant to Commission's Administrative Regulations which govern construction of wireless telecommunications facilities. The monopole described in this letter is the same facility referred to in a similar notice letter you received dated May 13, 1999 as required by the Jefferson County Planning Commission.

The Commission invites your comments regarding the proposed construction. You also have the right to intervene in this matter. Your initial communication to the Commission should be received by the Commission within twenty (20) days of the date of this letter as shown above.

Your comments and request for intervention should be addressed to: Executive Director, Public Service Commission, P.O. Box 615, Frankfort, Kentucky 40502. Please refer to **Docket No. 99-182** in your correspondence.

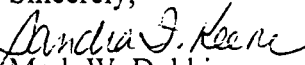
Sincerely,  
  
Mark W. Dobbins  
Sandra F. Keene

HENRY J. TILFORD (1880-1968)  
CHARLES W. DOBBINS (1916-1992)  
DONALD H. BALLEISEN (1924-1993)  
LAWRENCE W. WETHERBY (1908-1994)

TELECOPIERS  
(502) 584-2318  
(502) 587-1806

<sup>1</sup> Also admitted in Indiana

<sup>2</sup> Also admitted in New York

<sup>3</sup> Also admitted in District of Columbia  
and Maryland

<sup>4</sup> Also admitted in District of Columbia

May 12, 1999

Z 009 673 246

US Postal Service

**Receipt for Certified Mail**

No Insurance Coverage Provided.

Do not use for International Mail (See reverse)

(Sent to)

Marvin and Diana Deacon  
516 W. Evelyn Avenue  
Louisville, Kentucky 40215

PS Form 3800, April 1995

Certified Fee	
Special Delivery Fee	
Restricted Delivery Fee	
Return Receipt Showing to Whom & Date Delivered	
Return Receipt Showing to Whom, Date, & Addressee's Address	
<b>TOTAL Postage &amp; Fees</b>	<b>\$</b>
Postmark or Date	

Fold at line over top of envelope to the right of the return address

**CERTIFIED**

Z 009 673 246

**MAIL**

TILFORD, DOBBINS, ALEXANDER,  
BUCKAWAY & BLACK

ATTORNEYS AT LAW

1400 ONE RIVERFRONT PLAZA  
LOUISVILLE, KENTUCKY 40202

(502) 584-6137

STUART E. ALEXANDER, JR.  
WILLIAM A. BUCKAWAY, JR.  
CHARLES W. DOBBINS, JR.  
TERRELL L. BLACK  
JOHN M. NADER<sup>1</sup>  
MARK W. DOBBINS  
STUART E. ALEXANDER, III  
JOHN A. WILMES  
SANDRA F. KEENE  
THOMAS J. B. HURST  
H. KEVIN EDDINS<sup>1</sup>

CAROLYN K. BALLEISEN<sup>2</sup>

RANDOLPH NOE<sup>1</sup>  
MICHAEL G. KAREM<sup>4</sup>  
<sup>\*</sup> Of Counsel

HENRY J. TILFORD (1880-1968)  
CHARLES W. DOBBINS (1916-1992)  
DONALD H. BALLEISEN (1924-1993)  
LAWRENCE W. WETHERBY (1908-1994)

TELECOPIERS

(502) 584-2318

(502) 587-1806

<sup>1</sup> Also admitted in Indiana

<sup>2</sup> Also admitted in New York

<sup>3</sup> Also admitted in District of Columbia  
and Maryland

<sup>4</sup> Also admitted in District of Columbia

May 12, 1999

Kaddy Shack, Inc.  
5500 Shorewood Drive  
Louisville, Kentucky 40214

**Re: Public Notice - Kentucky Public Service Commission  
Docket No. 99-182**

Dear Sir or Madam:

WirelessCo., L.P., doing business in Kentucky as Sprint Spectrum, L.P., has applied to the Public Service Commission of Kentucky for a Certificate of Public Convenience and Necessity to construct and operate a new facility to provide Personal Communications telecommunications service ("PCS"). The facility will include a 75 foot wood laminate monopole, with attached antennas extending upward for a total maximum height of 85 feet, and an equipment shelter to be located at 3910 South Fifth Street, Louisville, Jefferson County, Kentucky. The equipment shelter will be located inside an existing building adjacent to the proposed monopole site and will not be visible from the outside. This notification letter is provided to you pursuant to Commission's Administrative Regulations which govern construction of wireless telecommunications facilities. The monopole described in this letter is the same facility referred to in a similar notice letter you received dated May 13, 1999 as required by the Jefferson County Planning Commission.

The Commission invites your comments regarding the proposed construction. You also have the right to intervene in this matter. Your initial communication to the Commission should be received by the Commission within twenty (20) days of the date of this letter as shown above.

Your comments and request for intervention should be addressed to: Executive Director, Public Service Commission, P.O. Box 615, Frankfort, Kentucky 40502. Please refer to **Docket No. 99-182** in your correspondence.

Sincerely,

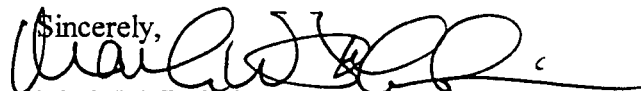

Mark W. Dobbins

Sandra F. Keene

Z 009 672 479

US Postal Service

**Receipt for Certified Mail**

No Insurance Coverage Provided.

Do not use for International Mail (See reverse)

Kaddy Shack, Inc.  
5500 Shorewood Drive  
Louisville, Kentucky 40214

PS Form 3800, April 1995

Certified Fee	
Special Delivery Fee	
Restricted Delivery Fee	
Return Receipt Showing to Whom & Date Delivered	
Return Receipt Showing to Whom, Date, & Addressee's Address	
TOTAL Postage & Fees	\$
Postmark or Date	

Fold at line over top of envelope to the right of the return address

**CERTIFIED**

Z 009 672 479

**MAIL**

TILFORD, DOBBINS, ALEXANDER,  
BUCKAWAY & BLACK

ATTORNEYS AT LAW

1400 ONE RIVERFRONT PLAZA  
LOUISVILLE, KENTUCKY 40202

(502) 584-6137

STUART E. ALEXANDER, JR.  
WILLIAM A. BUCKAWAY, JR.  
CHARLES W. DOBBINS, JR.  
TERRELL L. BLACK  
JOHN M. NADER<sup>3</sup>  
MARK W. DOBBINS  
STUART E. ALEXANDER, III  
JOHN A. WILMES  
SANDRA F. KEENE  
THOMAS J. B. HURST  
H. KEVIN EDDINS<sup>1</sup>

CAROLYN K. BALLEISEN<sup>2</sup>

RANDOLPH NOE<sup>1</sup>  
MICHAEL G. KAREM<sup>4</sup>  
\* Of Counsel

Dorothy Phillips  
520 W. Evelyn Avenue  
Louisville, Kentucky 40215

**Re: Public Notice - Kentucky Public Service Commission  
Docket No. 99-182**

Dear Ms. Phillips:

WirelessCo., L.P., doing business in Kentucky as Sprint Spectrum, L.P., has applied to the Public Service Commission of Kentucky for a Certificate of Public Convenience and Necessity to construct and operate a new facility to provide Personal Communications telecommunications service ("PCS"). The facility will include a 75 foot wood laminate monopole, with attached antennas extending upward for a total maximum height of 85 feet, and an equipment shelter to be located at 3910 South Fifth Street, Louisville, Jefferson County, Kentucky. The equipment shelter will be located inside an existing building adjacent to the proposed monopole site and will not be visible from the outside. This notification letter is provided to you pursuant to Commission's Administrative Regulations which govern construction of wireless telecommunications facilities. The monopole described in this letter is the same facility referred to in a similar notice letter you received dated May 13, 1999 as required by the Jefferson County Planning Commission.

The Commission invites your comments regarding the proposed construction. You also have the right to intervene in this matter. Your initial communication to the Commission should be received by the Commission within twenty (20) days of the date of this letter as shown above.

Your comments and request for intervention should be addressed to: Executive Director, Public Service Commission, P.O. Box 615, Frankfort, Kentucky 40502. Please refer to **Docket No. 99-182** in your correspondence.

Sincerely,  
*Sandra F. Keene*  
Mark W. Dobbins  
Sandra F. Keene

HENRY J. TILFORD (1880-1968)  
CHARLES W. DOBBINS (1916-1992)  
DONALD H. BALLEISEN (1924-1993)  
LAWRENCE W. WETHERBY (1908-1994)

TELECOPIERS  
(502) 584-2318  
(502) 587-1806

<sup>1</sup>Also admitted in Indiana

<sup>2</sup>Also admitted in New York

<sup>3</sup>Also admitted in District of Columbia  
and Maryland

<sup>4</sup>Also admitted in District of Columbia

Z 009 673 244

US Postal Service

**Receipt for Certified Mail**

No Insurance Coverage Provided.

Do not use for International Mail (See reverse)

Dorothy Phillips

520 W. Evelyn Avenue

Louisville, Kentucky 40215

PS Form 3800, April 1995

Certified Fee	
Special Delivery Fee	
Restricted Delivery Fee	
Return Receipt Showing to Whom & Date Delivered	
Return Receipt Showing to Whom, Date, & Addressee's Address	
TOTAL Postage & Fees	\$
Postmark or Date	

Fold at line over top of envelope to the right of the return address.

**CERTIFIED**

Z 009 673 244

**MAIL**

TILFORD, DOBBINS, ALEXANDER,  
BUCKAWAY & BLACK

ATTORNEYS AT LAW

1400 ONE RIVERFRONT PLAZA  
LOUISVILLE, KENTUCKY 40202

(502) 584-6137

STUART E. ALEXANDER, JR.  
WILLIAM A. BUCKAWAY, JR.  
CHARLES W. DOBBINS, JR.  
TERRELL L. BLACK  
JOHN M. NADER<sup>3</sup>  
MARK W. DOBBINS  
STUART E. ALEXANDER, III  
JOHN A. WILMES  
SANDRA F. KEENE  
THOMAS J. B. HURST  
H. KEVIN EDDINS<sup>1</sup>

CAROLYN K. BALLEISEN<sup>2</sup>

RANDOLPH NOE<sup>1</sup>  
MICHAEL G. KAREM<sup>4</sup>  
\* Of Counsel

Estella & Glenn Pendleton  
537 Dresden Avenue  
Louisville, Kentucky 40215

**Re: Public Notice - Kentucky Public Service Commission  
Docket No. 99-182**

Dear Mr. and Mrs. Pendleton:

WirelessCo., L.P., doing business in Kentucky as Sprint Spectrum, L.P., has applied to the Public Service Commission of Kentucky for a Certificate of Public Convenience and Necessity to construct and operate a new facility to provide Personal Communications telecommunications service ("PCS"). The facility will include a 75 foot wood laminate monopole, with attached antennas extending upward for a total maximum height of 85 feet, and an equipment shelter to be located at 3910 South Fifth Street, Louisville, Jefferson County, Kentucky. The equipment shelter will be located inside an existing building adjacent to the proposed monopole site and will not be visible from the outside. This notification letter is provided to you pursuant to Commission's Administrative Regulations which govern construction of wireless telecommunications facilities. The monopole described in this letter is the same facility referred to in a similar notice letter you received dated May 13, 1999 as required by the Jefferson County Planning Commission.

The Commission invites your comments regarding the proposed construction. You also have the right to intervene in this matter. Your initial communication to the Commission should be received by the Commission within twenty (20) days of the date of this letter as shown above.

Your comments and request for intervention should be addressed to: Executive Director, Public Service Commission, P.O. Box 615, Frankfort, Kentucky 40502. Please refer to **Docket No. 99-182** in your correspondence.

Sincerely,  
  
Mark W. Dobbins  
Sandra F. Keene

HENRY J. TILFORD (1880-1968)  
CHARLES W. DOBBINS (1916-1992)  
DONALD H. BALLEISEN (1924-1993)  
LAWRENCE W. WETHERBY (1908-1994)

TELECOPIERS  
(502) 584-2318  
(502) 587-1806

<sup>1</sup>Also admitted in Indiana

<sup>2</sup>Also admitted in New York

<sup>3</sup>Also admitted in District of Columbia  
and Maryland

<sup>4</sup>Also admitted in District of Columbia



Z 009 673 382

US Postal Service

**Receipt for Certified Mail**

No Insurance Coverage Provided.

Do not use for International Mail (*See reverse*)

Estella & Glenn Pendleton

537 Dresden Avenue

Louisville, Kentucky 40215

PS Form 3800, April 1995

Certified Fee	
Special Delivery Fee	
Restricted Delivery Fee	
Return Receipt Showing to Whom & Date Delivered	
Return Receipt Showing to Whom, Date, & Addressee's Address	
TOTAL Postage & Fees	\$
Postmark or Date	

Fold at line over top of envelope to the right of the return address

**CERTIFIED**

Z 009 673 382

**MAIL**

TILFORD, DOBBINS, ALEXANDER,  
BUCKAWAY & BLACK

ATTORNEYS AT LAW

1400 ONE RIVERFRONT PLAZA  
LOUISVILLE, KENTUCKY 40202

(502) 584-6137

STUART E. ALEXANDER, JR.  
WILLIAM A. BUCKAWAY, JR.  
CHARLES W. DOBBINS, JR.  
TERRELL L. BLACK  
JOHN M. NADER<sup>3</sup>  
MARK W. DOBBINS  
STUART E. ALEXANDER, III  
JOHN A. WILMES  
SANDRA F. KEENE  
THOMAS J. B. HURST  
H. KEVIN EDDINS<sup>1</sup>

CAROLYN K. BALLEISEN<sup>2</sup>

RANDOLPH NOE<sup>1</sup>  
MICHAEL G. KAREM<sup>4</sup>  
\* Of Counsel

MM Renovations, Inc.  
542 Longfield Avenue  
Louisville, Kentucky 40215

HENRY J. TILFORD (1880-1968)  
CHARLES W. DOBBINS (1916-1992)  
DONALD H. BALLEISEN (1924-1993)  
LAWRENCE W. WETHERBY (1908-1994)

TELECOPIERS  
(502) 584-2318  
(502) 587-1806

<sup>1</sup> Also admitted in Indiana  
<sup>2</sup> Also admitted in New York

<sup>3</sup> Also admitted in District of Columbia  
and Maryland

<sup>4</sup> Also admitted in District of Columbia

May 12, 1999

**Re: Public Notice - Kentucky Public Service Commission  
Docket No. 99-182**

Dear Sir or Madam:

WirelessCo., L.P., doing business in Kentucky as Sprint Spectrum, L.P., has applied to the Public Service Commission of Kentucky for a Certificate of Public Convenience and Necessity to construct and operate a new facility to provide Personal Communications telecommunications service ("PCS"). The facility will include a 75 foot wood laminate monopole, with attached antennas extending upward for a total maximum height of 85 feet, and an equipment shelter to be located at 3910 South Fifth Street, Louisville, Jefferson County, Kentucky. The equipment shelter will be located inside an existing building adjacent to the proposed monopole site and will not be visible from the outside. This notification letter is provided to you pursuant to Commission's Administrative Regulations which govern construction of wireless telecommunications facilities. The monopole described in this letter is the same facility referred to in a similar notice letter you received dated May 13, 1999 as required by the Jefferson County Planning Commission.

The Commission invites your comments regarding the proposed construction. You also have the right to intervene in this matter. Your initial communication to the Commission should be received by the Commission within twenty (20) days of the date of this letter as shown above.

Your comments and request for intervention should be addressed to: Executive Director, Public Service Commission, P.O. Box 615, Frankfort, Kentucky 40502. Please refer to **Docket No. 99-182** in your correspondence.

Sincerely

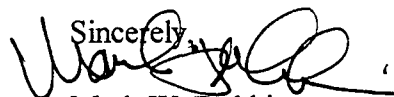

Mark W. Dobbins  
Sandra F. Keene

Z 009 672 463

US Postal Service

**Receipt for Certified Mail**

No Insurance Coverage Provided.

Do not use for International Mail (See reverse)

MM Renovations, Inc.

542 Longfield Avenue

Louisville, Kentucky 40215

PS Form 3800, April 1995

Certified Fee	
Special Delivery Fee	
Restricted Delivery Fee	
Return Receipt Showing to Whom & Date Delivered	
Return Receipt Showing to Whom, Date, & Addressee's Address	
TOTAL Postage & Fees	\$
Postmark or Date	

Fold at line over top of envelope to the right of the return address

**CERTIFIED**

Z 009 672 463

**MAIL**

TILFORD, DOBBINS, ALEXANDER,  
BUCKAWAY & BLACK

ATTORNEYS AT LAW

1400 ONE RIVERFRONT PLAZA  
LOUISVILLE, KENTUCKY 40202

(502) 584-6137

STUART E. ALEXANDER, JR.  
WILLIAM A. BUCKAWAY, JR.  
CHARLES W. DOBBINS, JR.  
TERRELL L. BLACK  
JOHN M. NADER<sup>3</sup>  
MARK W. DOBBINS  
STUART E. ALEXANDER, III  
JOHN A. WILMES  
SANDRA F. KEENE  
THOMAS J. B. HURST  
H. KEVIN EDDINS<sup>1</sup>

CAROLYN K. BALLEISEN<sup>2</sup>

RANDOLPH NOE<sup>1</sup>  
MICHAEL G. KAREM<sup>4</sup>  
*\* Of Counsel*

HENRY J. TILFORD (1880-1968)  
CHARLES W. DOBBINS (1916-1992)  
DONALD H. BALLEISEN (1924-1993)  
LAWRENCE W. WETHERBY (1908-1994)

TELECOPIERS  
(502) 584-2318  
(502) 587-1806

<sup>1</sup>Also admitted in Indiana

<sup>2</sup>Also admitted in New York

<sup>3</sup>Also admitted in District of Columbia  
and Maryland

<sup>4</sup>Also admitted in District of Columbia

May 12, 1999

Rose Edrington  
3905 South Fifth Street  
Louisville, Kentucky 40214

**Re: Public Notice - Kentucky Public Service Commission  
Docket No. 99-182**

Dear Ms. Edrington:

WirelessCo., L.P., doing business in Kentucky as Sprint Spectrum, L.P., has applied to the Public Service Commission of Kentucky for a Certificate of Public Convenience and Necessity to construct and operate a new facility to provide Personal Communications telecommunications service ("PCS"). The facility will include a 75 foot wood laminate monopole, with attached antennas extending upward for a total maximum height of 85 feet, and an equipment shelter to be located at 3910 South Fifth Street, Louisville, Jefferson County, Kentucky. The equipment shelter will be located inside an existing building adjacent to the proposed monopole site and will not be visible from the outside. This notification letter is provided to you pursuant to Commission's Administrative Regulations which govern construction of wireless telecommunications facilities. The monopole described in this letter is the same facility referred to in a similar notice letter you received dated May 13, 1999 as required by the Jefferson County Planning Commission.

The Commission invites your comments regarding the proposed construction. You also have the right to intervene in this matter. Your initial communication to the Commission should be received by the Commission within twenty (20) days of the date of this letter as shown above.

Your comments and request for intervention should be addressed to: Executive Director, Public Service Commission, P.O. Box 615, Frankfort, Kentucky 40502. Please refer to **Docket No. 99-182** in your correspondence.

Sincerely,  
  
Mark W. Dobbins  
Sandra F. Keene

Z 009 672 491

US Postal Service  
**Receipt for Certified Mail**  
No Insurance Coverage Provided.  
Do not use for International Mail (See reverse)

Rose Edrington  
3905 South Fifth Street  
Louisville, Kentucky 40214

Certified Fee	
Special Delivery Fee	
Restricted Delivery Fee	
Return Receipt Showing to Whom & Date Delivered	
Return Receipt Showing to Whom, Date, & Addressee's Address	
TOTAL Postage & Fees	\$
Postmark or Date	

PS Form 3800, April 1995

Fold at line over top of envelope to the right of the return address

**CERTIFIED**

Z 009 672 491

**MAIL**

TILFORD, DOBBINS, ALEXANDER,  
BUCKAWAY & BLACK

ATTORNEYS AT LAW

1400 ONE RIVERFRONT PLAZA  
LOUISVILLE, KENTUCKY 40202

(502) 584-6137

STUART E. ALEXANDER, JR.  
WILLIAM A. BUCKAWAY, JR.  
CHARLES W. DOBBINS, JR.  
TERRELL L. BLACK  
JOHN M. NADER<sup>3</sup>  
MARK W. DOBBINS  
STUART E. ALEXANDER, III  
JOHN A. WILMES  
SANDRA F. KEENE  
THOMAS J. B. HURST  
H. KEVIN EDDINS<sup>1</sup>

CAROLYN K. BALLEISEN<sup>\*2</sup>

RANDOLPH NOE<sup>\*1</sup>  
MICHAEL G. KAREM<sup>\*4</sup>  
<sup>\*</sup> Of Counsel

HENRY J. TILFORD (1880-1968)  
CHARLES W. DOBBINS (1916-1992)  
DONALD H. BALLEISEN (1924-1993)  
LAWRENCE W. WETHERBY (1908-1994)

TELECOPIERS  
(502) 584-2318  
(502) 587-1806

<sup>1</sup> Also admitted in Indiana

<sup>2</sup> Also admitted in New York

<sup>3</sup> Also admitted in District of Columbia  
and Maryland

<sup>4</sup> Also admitted in District of Columbia

May 12, 1999

Leonard and Shaun Bailey  
4545 South Third Street  
Louisville, Kentucky 40214

**Re: Public Notice - Kentucky Public Service Commission  
Docket No. 99-182**

Dear Mr. and Mrs. Bailey:

WirelessCo., L.P., doing business in Kentucky as Sprint Spectrum, L.P., has applied to the Public Service Commission of Kentucky for a Certificate of Public Convenience and Necessity to construct and operate a new facility to provide Personal Communications telecommunications service ("PCS"). The facility will include a 75 foot wood laminate monopole, with attached antennas extending upward for a total maximum height of 85 feet, and an equipment shelter to be located at 3910 South Fifth Street, Louisville, Jefferson County, Kentucky. The equipment shelter will be located inside an existing building adjacent to the proposed monopole site and will not be visible from the outside. This notification letter is provided to you pursuant to Commission's Administrative Regulations which govern construction of wireless telecommunications facilities. The monopole described in this letter is the same facility referred to in a similar notice letter you received dated May 13, 1999 as required by the Jefferson County Planning Commission.

The Commission invites your comments regarding the proposed construction. You also have the right to intervene in this matter. Your initial communication to the Commission should be received by the Commission within twenty (20) days of the date of this letter as shown above.

Your comments and request for intervention should be addressed to: Executive Director, Public Service Commission, P.O. Box 615, Frankfort, Kentucky 40502. Please refer to **Docket No. 99-182** in your correspondence.

Sincerely,

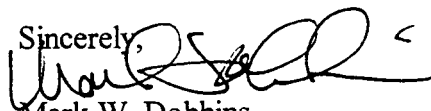

Mark W. Dobbins

Sandra F. Keene

Z 009 672 461

US Postal Service

**Receipt for Certified Mail**

No Insurance Coverage Provided.

Do not use for International Mail (See reverse)

Leonard and Shaun Bailey  
4545 South Third Street  
Louisville, Kentucky 40214

PS Form 3800, April 1995

Certified Fee	
Special Delivery Fee	
Restricted Delivery Fee	
Return Receipt Showing to Whom & Date Delivered	
Return Receipt Showing to Whom, Date, & Addressee's Address	
<b>TOTAL Postage &amp; Fees</b>	<b>\$</b>
Postmark or Date	

Fold at line over top of envelope to the right of the return address

**CERTIFIED**

Z 009 672 461

**MAIL**

TILFORD, DOBBINS, ALEXANDER,  
BUCKAWAY & BLACK

ATTORNEYS AT LAW

1400 ONE RIVERFRONT PLAZA  
LOUISVILLE, KENTUCKY 40202

(502) 584-6137

STUART E. ALEXANDER, JR.  
WILLIAM A. BUCKAWAY, JR.  
CHARLES W. DOBBINS, JR.  
TERRELL L. BLACK  
JOHN M. NADER<sup>3</sup>  
MARK W. DOBBINS  
STUART E. ALEXANDER, III  
JOHN A. WILMES  
SANDRA F. KEENE  
THOMAS J. B. HURST  
H. KEVIN EDDINS<sup>1</sup>

CAROLYN K. BALLEISEN<sup>2</sup>

RANDOLPH NOE<sup>1</sup>  
MICHAEL G. KAREM<sup>4</sup>  
\* Of Counsel

M&R Enterprises, Inc.  
P.O. Box 14745  
Louisville, Kentucky 40214

May 12, 1999

HENRY J. TILFORD (1880-1968)  
CHARLES W. DOBBINS (1916-1992)  
DONALD H. BALLEISEN (1924-1993)  
LAWRENCE W. WETHERBY (1908-1994)

TELECOPIERS  
(502) 584-2318  
(502) 587-1806

<sup>1</sup>Also admitted in Indiana

<sup>2</sup>Also admitted in New York

<sup>3</sup>Also admitted in District of Columbia  
and Maryland

<sup>4</sup>Also admitted in District of Columbia

**Re: Public Notice - Kentucky Public Service Commission  
Docket No. 99-182**

Dear Sir or Madam:

WirelessCo., L.P., doing business in Kentucky as Sprint Spectrum, L.P., has applied to the Public Service Commission of Kentucky for a Certificate of Public Convenience and Necessity to construct and operate a new facility to provide Personal Communications telecommunications service ("PCS"). The facility will include a 75 foot wood laminate monopole, with attached antennas extending upward for a total maximum height of 85 feet, and an equipment shelter to be located at 3910 South Fifth Street, Louisville, Jefferson County, Kentucky. The equipment shelter will be located inside an existing building adjacent to the proposed monopole site and will not be visible from the outside. This notification letter is provided to you pursuant to Commission's Administrative Regulations which govern construction of wireless telecommunications facilities. The monopole described in this letter is the same facility referred to in a similar notice letter you received dated May 13, 1999 as required by the Jefferson County Planning Commission.

The Commission invites your comments regarding the proposed construction. You also have the right to intervene in this matter. Your initial communication to the Commission should be received by the Commission within twenty (20) days of the date of this letter as shown above.

Your comments and request for intervention should be addressed to: Executive Director, Public Service Commission, P.O. Box 615, Frankfort, Kentucky 40502. Please refer to **Docket No. 99-182** in your correspondence.

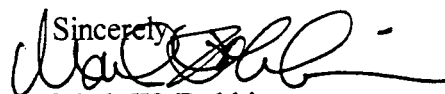
Sincerely,  

Mark W. Dobbins

Sandra F. Keene



Z 009 672 470

US Postal Service

**Receipt for Certified Mail**

No Insurance Coverage Provided.

Do not use for International Mail (*See reverse*)

M&R Enterprises, Inc.

P.O. Box 14745

Louisville, Kentucky 40214

PS Form 3800 April 1995

Certified Fee	
Special Delivery Fee	
Restricted Delivery Fee	
Return Receipt Showing to Whom & Date Delivered	
Return Receipt Showing to Whom, Date, & Addressee's Address	
<b>TOTAL Postage &amp; Fees</b>	<b>\$</b>
Postmark or Date	

Fold at line over top of envelope to the right of the return address

**CERTIFIED**

Z 009 672 470

**MAIL**

TILFORD, DOBBINS, ALEXANDER,  
BUCKAWAY & BLACK

ATTORNEYS AT LAW

1400 ONE RIVERFRONT PLAZA  
LOUISVILLE, KENTUCKY 40202

(502) 584-6137

STUART E. ALEXANDER, JR.  
WILLIAM A. BUCKAWAY, JR.  
CHARLES W. DOBBINS, JR.  
TERRELL L. BLACK  
JOHN M. NADER<sup>3</sup>  
MARK W. DOBBINS  
STUART E. ALEXANDER, III  
JOHN A. WILMES  
SANDRA F. KEENE  
THOMAS J. B. HURST  
H. KEVIN EDDINS<sup>1</sup>

CAROLYN K. BALLEISEN<sup>\*2</sup>

RANDOLPH NOE<sup>\*1</sup>  
MICHAEL G. KAREM<sup>\*4</sup>  
• Of Counsel

HENRY J. TILFORD (1880-1968)  
CHARLES W. DOBBINS (1916-1992)  
DONALD H. BALLEISEN (1924-1993)  
LAWRENCE W. WETHERBY (1908-1994)

TELECOPIERS  
(502) 584-2318  
(502) 587-1806

<sup>1</sup>Also admitted in Indiana

<sup>2</sup>Also admitted in New York

<sup>3</sup>Also admitted in District of Columbia  
and Maryland

<sup>4</sup>Also admitted in District of Columbia

May 12, 1999

Fern Raybourne, Trustee  
7550 Estero Blvd., Apt. #206  
Ft. Meyers, Florida 33931

**Re: Public Notice - Kentucky Public Service Commission  
Docket No. 99-182**

Dear Ms. Raybourne:

WirelessCo., L.P., doing business in Kentucky as Sprint Spectrum, L.P., has applied to the Public Service Commission of Kentucky for a Certificate of Public Convenience and Necessity to construct and operate a new facility to provide Personal Communications telecommunications service ("PCS"). The facility will include a 75 foot wood laminate monopole, with attached antennas extending upward for a total maximum height of 85 feet, and an equipment shelter to be located at 3910 South Fifth Street, Louisville, Jefferson County, Kentucky. The equipment shelter will be located inside an existing building adjacent to the proposed monopole site and will not be visible from the outside. This notification letter is provided to you pursuant to Commission's Administrative Regulations which govern construction of wireless telecommunications facilities. The monopole described in this letter is the same facility referred to in a similar notice letter you received dated May 13, 1999 as required by the Jefferson County Planning Commission.

The Commission invites your comments regarding the proposed construction. You also have the right to intervene in this matter. Your initial communication to the Commission should be received by the Commission within twenty (20) days of the date of this letter as shown above.

Your comments and request for intervention should be addressed to: Executive Director, Public Service Commission, P.O. Box 615, Frankfort, Kentucky 40502. Please refer to **Docket No. 99-182** in your correspondence.

Sincerely,  
*Sandra F. Keene*  
Mark W. Dobbins  
Sandra F. Keene

Z 009 673 214

US Postal Service

**Receipt for Certified Mail**

No Insurance Coverage Provided.

Do not use for International Mail (See reverse)

Fern Raybourne, Trustee  
7550 Estero Blvd., Apt. #206  
Ft. Meyers, Florida 33931

PS Form 3800, April 1995

Certified Fee	
Special Delivery Fee	
Restricted Delivery Fee	
Return Receipt Showing to Whom & Date Delivered	
Return Receipt Showing to Whom, Date, & Addressee's Address	
TOTAL Postage & Fees	\$
Postmark or Date	

Fold at line over top of envelope to the right of the return address

**CERTIFIED**

Z 009 673 214

**MAIL**

TILFORD, DOBBINS, ALEXANDER,  
BUCKAWAY & BLACK

ATTORNEYS AT LAW

1400 ONE RIVERFRONT PLAZA  
LOUISVILLE, KENTUCKY 40202

(502) 584-6137

STUART E. ALEXANDER, JR.  
WILLIAM A. BUCKAWAY, JR.  
CHARLES W. DOBBINS, JR.  
TERRELL L. BLACK  
JOHN M. NADER<sup>3</sup>  
MARK W. DOBBINS  
STUART E. ALEXANDER, III  
JOHN A. WILMES  
SANDRA F. KEENE  
THOMAS J. B. HURST  
H. KEVIN EDDINS<sup>1</sup>

CAROLYN K. BALLEISEN<sup>2</sup>

RANDOLPH NOE<sup>1</sup>  
MICHAEL G. KAREM<sup>4</sup>  
\* Of Counsel

HENRY J. TILFORD (1880-1968)  
CHARLES W. DOBBINS (1916-1992)  
DONALD H. BALLEISEN (1924-1993)  
LAWRENCE W. WETHERBY (1908-1994)

TELECOPIERS  
(502) 584-2318  
(502) 587-1806

<sup>1</sup>Also admitted in Indiana

<sup>2</sup>Also admitted in New York

<sup>3</sup>Also admitted in District of Columbia  
and Maryland

<sup>4</sup>Also admitted in District of Columbia

May 12, 1999

Paul and Edna Steiden  
517 Dresden Avenue  
Louisville, Kentucky 40215

**Re: Public Notice - Kentucky Public Service Commission  
Docket No. 99-182**

Dear Mr. and Mrs. Steiden:

WirelessCo., L.P., doing business in Kentucky as Sprint Spectrum, L.P., has applied to the Public Service Commission of Kentucky for a Certificate of Public Convenience and Necessity to construct and operate a new facility to provide Personal Communications telecommunications service ("PCS"). The facility will include a 75 foot wood laminate monopole, with attached antennas extending upward for a total maximum height of 85 feet, and an equipment shelter to be located at 3910 South Fifth Street, Louisville, Jefferson County, Kentucky. The equipment shelter will be located inside an existing building adjacent to the proposed monopole site and will not be visible from the outside. This notification letter is provided to you pursuant to Commission's Administrative Regulations which govern construction of wireless telecommunications facilities. The monopole described in this letter is the same facility referred to in a similar notice letter you received dated May 13, 1999 as required by the Jefferson County Planning Commission.

The Commission invites your comments regarding the proposed construction. You also have the right to intervene in this matter. Your initial communication to the Commission should be received by the Commission within twenty (20) days of the date of this letter as shown above.

Your comments and request for intervention should be addressed to: Executive Director, Public Service Commission, P.O. Box 615, Frankfort, Kentucky 40502. Please refer to **Docket No. 99-182** in your correspondence.

Sincerely,  

Mark W. Dobbins  
Sandra F. Keene

Z 009 673 384

US Postal Service

**Receipt for Certified Mail**

No Insurance Coverage Provided.

Paul and Edna Steiden  
517 Dresden Avenue  
Louisville, Kentucky 40215

PS Form 3800, April 1995

Certified Fee	
Special Delivery Fee	
Restricted Delivery Fee	
Return Receipt Showing to Whom & Date Delivered	
Return Receipt Showing to Whom, Date, & Addressee's Address	
TOTAL Postage & Fees	\$
Postmark or Date	

Fold at line over top of envelope to the right of the return address

**CERTIFIED**

Z 009 673 384

**MAIL**



  
**CHURCHILL DOWNS**

**Dan L. Parkerson**  
Senior Vice President / General Manager

November 1, 1998

SBA  
Ms. Jennifer Sturgeon  
235 North Executive Drive  
Suite 210  
Brookfield, WI 53005

Dear Ms. Sturgeon,

Your letter to Mr. Sweazy was forwarded to my office for consideration of your proposal.

We are unable to commit the property located at the corner of Wizard and Oleander Avenues for your proposed project due to the Master Plan we are currently working on.

I appreciate the time and effort you spent on the project and we thank you for the effort.

Sincerely,

CHURCHILL DOWNS INC.



Dan Parkerson  
Senior Vice President/  
General Manager

DLP/pmd

---

Churchill Downs Incorporated  
700 Central Avenue  
Louisville, KY 40208  
(502) 636-4500

RECORD NO.  
 .B.5474, PG.457  
 .B.7135, PG.421  
 .B.6312, PG.999  
 .B.6312, PG.997  
 .B.6163, PG.158  
 .B.3633, PG.548  
 .B.5214, PG.903  
 .B.3602, PG.263  
 .B.6366, PG.544  
 .B.4192, PG.454  
 .B.6312, PG.995  
 .B.5521, PG.497  
 .B.6877, PG.395  
 .B.3315, PG.481  
 .B.2204, PG.2  
 .B.5571, PG.385  
 .B.5853, PG.317  
 .B.4970, PG.597  
 .B.6495, PG.933  
 .B.5703, PG.994  
 .B.5889, PG.672  
 .B.6874, PG.107  
 .B.6484, PG.734  
 .B.4727, PG.940  
 .B.4818, PG.471  
 .B.6471, PG.21  
 .B.5658, PG.724  
 .B.6398, PG.139  
 .B.3828, PG.428  
 .B.5394, PG.8  
 .B.7113, PG.68  
 .B.5096, PG.689  
 .B.6937, PG.303  
 .B.6778, PG.220  
 .B.6303, PG.420  
 .B.779, PG.587  
 .B.6839, PG.138

NOTE:

The structures shown hereon were located by aerial mapping.

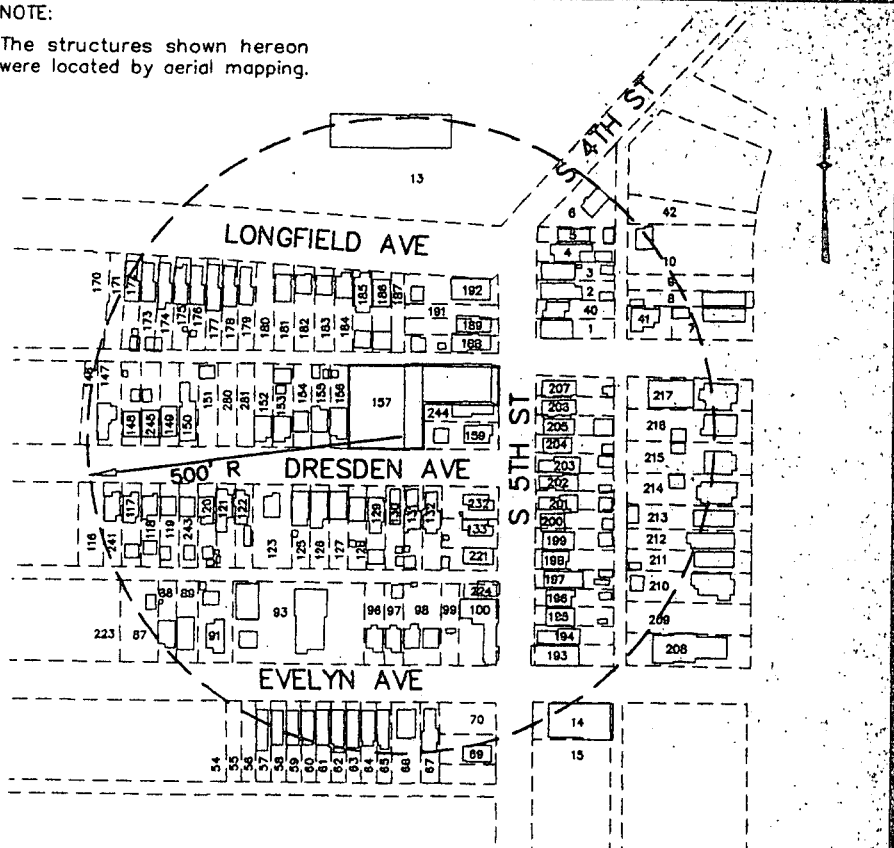

SITE LOCATION MAP  
 SCALE: 1" = 200'

NO.	OWNERS	ADDRESS	RECORD NO.
B.4746, PG.211	55 Richard D. Cundiff	534 W. Evelyn Ave, Louisville, KY 40215	D.B.5804, PG.540
B.4892, PG.608	56 Michael & Glenda McCarty	532 W. Evelyn Ave, Louisville, KY 40215	D.B.6325, PG.310
B.4892, PG.606	57 Constance E. Drautz	530 W. Evelyn Ave, Louisville, KY 40215	D.B.4979, PG.217
B.6980, PG.778	58 Ruth W. Williams	528 W. Evelyn Ave, Louisville, KY 40215	D.B.5184, PG.318
B.5962, PG.445	59 Lynn C. & Donna K. Kelly	2417 Adrienne Way, Louisville, KY 40216	D.B.7174, PG.741
B.5222, PG.773	60 Arthur C. Elzy, Sr.	4956 Princeton Ave, Louisville, KY 40258	D.B.8969, PG.665
B.6246, PG.819	61 James E. Bennett, Sr.	671 S. Barbee Way, Louisville, KY 40217	D.B.6698, PG.730
B.5246, PG.891	62 Dorothy R. Phillips	520 W. Evelyn Ave, Louisville, KY 40215	D.B.3862, PG.322
B.6468, PG.160	63 Robert R. Mary Casamer	518 W. Evelyn Ave, Louisville, KY 40215	D.B.5645, PG.153
B.3012, PG.350	64 Marvin W. & Diana Deacon	516 W. Evelyn Ave, Louisville, KY 40215	D.B.5098, PG.252
B.4937, PG.143	65 D&D Real Estates Inv. Properties, Inc.	313 W. Woodlawn Ave., Louisville, KY 40214	D.B.6830, PG.492
B.6377, PG.297	66 Linda C. Kincade	510 W. Evelyn Ave, Louisville, KY 40215	D.B.6107, PG.175
B.7079, PG.680	67 Dwight L. Williams	508 W. Evelyn Ave, Louisville, KY 40215	D.B.5232, PG.839
B.3399, PG.79	69 Earl L. & Sherrill Thomas	4004 S. Fifth St., Louisville, KY 40214	D.B.5927, PG.804
B.5747, PG.123	70 Irvin E. & Mary P. Bronner	320 Kenwood Hill Road, Louisville, KY 40214	D.B.4620, PG.308
B.6776, PG.278	88 Sherley & Ollie M. Long	603 W. Evelyn Ave, Louisville, KY 40215	D.B.5627, PG.38
B.5178, PG.763	89 Laurel D. & Linda L. Palm	601 W. Evelyn Ave, Louisville, KY 40215	D.B.4699, PG.264
B.6808, PG.68	91 Cletus & Betty Jo Hardy	531 W. Evelyn Ave, Louisville, KY 40215	D.B.4202, PG.460
B.7170, PG.589	93 Robert T. Wock, Jr. & Donald E. Wagner, Jr.	6402 Cooper Chapel Rd	D.B.6861, PG.235
B.4441, PG.451	96 Alphonse L. & L. Goeing	513 W. Evelyn Ave, Louisville, KY 40215	D.B.2709, PG.335
B.6668, PG.451	97 MRMT Investment LLC	P.O. Box 991383, Jeffersontown, KY 40269	D.B.2080, PG.350
B.3941, PG.378	224 Wilford I. Stackhouse	3416 Wizard Ave	D.B.5471, PG.642
B.6581, PG.809	98 MRMT Investment LLC	P.O. Box 991383, Jeffersontown, KY 40269	D.B.7080, PG.346
B.5749, PG.540	99 Louisville Gas & Electric Co.	X	D.B.1784, PG.25
B.5599, PG.545	100 Le R. Rennels	1614 Hazkin Ave., Louisville, KY 40215	D.B.7096, PG.734
B.7152, PG.102	116 Leon & Catherine J. Bass	542 Dresden Ave, Louisville, KY 40215	D.B.6494, PG.564
B.4057, PG.257	241 Charles T. & Mary D. Bass	540 Dresden Ave, Louisville, KY 40215	D.B.4721, PG.96
B.5900, PG.246	117 Paul R. Ray	538 Dresden Ave, Louisville, KY 40215	D.B.4850, PG.579
B.XXXX, PG.XXX	118 Aron M. & B. A. Burton	536 Dresden Ave, Louisville, KY 40215	D.B.2337, PG.139
B.5224, PG.823	119 Everett J. & E. Atchison	534 Dresden Ave, Louisville, KY 40215	D.B.3515, PG.47
B.5944, PG.370	243 Gudrun Saldivar	532 Dresden Ave, Louisville, KY 40215	D.B.6456, PG.76
B.3990, PG.241	120 James W. & Effie Jennette	6702 Gabriel Dr., Louisville, KY 40258	D.B.6087, PG.984
B.6807, PG.230	121 Jean Murphy	310 W. Kenwood Way, Louisville, KY 40214	D.B.5638, PG.863
B.5447, PG.66	122 Jean Murphy	310 W. Kenwood Way, Louisville, KY 40214	D.B.6588, PG.122
B.7180, PG.945	123 Edna M. McClure	522 Dresden Ave, Louisville, KY 40215	D.B.3400, PG.505
B.4098, PG.529	125 Ruth M. & Roy F. Hulsey, Sr.	520 Dresden Ave, Louisville, KY 40215	D.B.3669, PG.149
B.5150, PG.775	126 Jean Murphy	310 W. Kenwood Way, Louisville, KY	D.B.6917, PG.262
B.6500, PG.114	127 Mitchell & Leona Meeks	7208 Rutledge Rd, Louisville, KY 40258	D.B.6594, PG.851
B.7178, PG.502	128 James Gary Arnold	514 Dresden Ave, Louisville, KY 40215	D.B.5418, PG.770
B.6399, PG.799	129 Donna L. Wyatt	512 1/2 Dresden Ave, Louisville, KY 40215	D.B.6717, PG.832
B.5779, PG.3	130 Malcolm & Marie Taylor	512 Dresden Ave, Louisville, KY 40215	D.B.4804, PG.358
B.4454, PG.130	131 Michael David Bunnell	3751 Southern Parkway, Louisville, KY 40214	D.B.5064, PG.68



185	Glenda A. Dixon	508 Longfield Ave., Louisville, KY 40215	D.B.8778, PG.220		
186	Mary Doyle & Lonnie Dobson	10512 Allen Dr., Fairdale, KY 40118	D.B.6303, PG.420		
187	Sallie Crosby	Prop. Add.; 500 Longfield Ave.; Mail Add.; Unknown	D.B.779, PG.587		
188	Ruby J. Humphrey	3906 S. Fifth Street, Louisville, KY 40214	D.B.6839, PG.138	NO.	O
189	Ruby J. & Robert Humphrey	3908 S. Fifth Street, Louisville, KY 40214	D.B.4746, PG.211	55	Richard D. Cuni
191	Ruby J. & Robert Humphrey & Fred William Humphrey	3906 S. Fifth Street, Louisville, KY 40214	D.B.4892, PG.608	56	Michael & Glen
192	Ruby J. & Robert Humphrey & Fred William Humphrey	3906 S. Fifth Street, Louisville, KY 40214	D.B.4892, PG.606	57	Constance E. I
207	Doris Louise Brumfield	3901 S. Fifth Street, Louisville, KY 40214	D.B.6980, PG.778	58	Ruth W. Willarr
206	Richard W. & Donna S. Osborne	3903 S. Fifth Street, Louisville, KY 40214	D.B.5962, PG.445	59	Lynn C. & Dor
205	Rose Marie Edrington	3905 S. Fifth Street, Louisville, KY 40214	D.B.5222, PG.773	60	Arthur C. Ezy,
204	John C. Schagene	3907 S. Fifth Street, Louisville, KY 40214	D.B.6246, PG.819	61	James E. Bonn
203	Norman L. & Dixie Morgan	3927 S. Fifth Street, Louisville, KY 40214	D.B.5246, PG.891	62	Dorothy R. Phi
202	Robert L. Penick	3929 S. Fifth Street, Louisville, KY 40214	D.B.6468, PG.160	63	Robert R. Marj
201	Susan E. Wimsatt	3931 S. Fifth Street, Louisville, KY 40214	D.B.3012, PG.350	64	Marvin W. & Di
200	Albert & Bessie Campbell	3933 S. Fifth Street, Louisville, KY 40214	D.B.4937, PG.143	65	D&D Real Esta
199	Richard Allen & Penny L. Croft	3935 S. Fifth Street, Louisville, KY 40214	D.B.6377, PG.297	66	Linda C. Kinco
198	William A. & Monica Nelson	15318 Aiken Rd., Louisville, KY 40245	D.B.7079, PG.680	67	Dwight L. Willa
197	Albert J. & B. J. Campbell	3939 S. Fifth Street, Louisville, KY 40214	D.B.3399, PG.79	69	Earl L. & Shen
196	Stephen B. & Nina C. Hilbert	9301 Tiverton Way, Louisville, KY 40222	D.B.5747, PG.123	70	Irvin E. & Mary
195	David G. Beach	3018 Dogwood Dr., Louisville, KY 40220	D.B.6776, PG.278	88	Sherley & Ollie;
194	Loretta B. Brown	3945 S. Fifth Street, Louisville, KY 40214	D.B.5178, PG.763	89	Laurel D. & Lin
193	Michael R. & Deborah L. Hartlage	4773 S. Sixth Street, Louisville, KY 40214	D.B.6808, PG.68	91	Cletus & Betty;
217	Fern W. Roybourne, Trustee	7500 Estero Blvd., Apt. 206, Fort Myers Beach, FL 33931	D.B.7170, PG.589	93	Robert T. Wock
216	James T. Morris	3902 Southern Parkway, Louisville, KY 40214	D.B.4441, PG.451	96	Alphonse L. & I
215	Garry R. Brown	3904 Southern Parkway, Louisville, KY 40214	D.B.6668, PG.451	97	MRMT Investmei
13	Churchill Downs, Att: Vicki Baumgardner	700 Central Avenue, Louisville, KY 40208	D.B.3941, PG.378	224	Wilford I. Stodd
214	Jewell L. Skaggs	3906 Southern Parkway, Louisville, KY 40214	D.B.6581, PG.809	98	MRMT Investmei
213	Robert C. Humphrey	4214 Taylor Blvd., Apt 1, Louisville, KY 40215	D.B.5749, PG.540	99	Louisville Gas &
212	Stephen E. Strode	3930 Southern Parkway, Louisville, KY 40214	D.B.5599, PG.545	100	Lo R. Renneis
211	Charles Schmidt	3932 Southern Parkway, Louisville, KY 40214	D.B.7182, PG.102	116	Leon & Catheri
210	Joseph A. & Ann Sydnor	413 Sam Drive, Louisville, KY 40214	D.B.4057, PG.257	241	Charles T. & M
209	Robert A. & Susan Lafave	3938 Southern Parkway, Louisville, KY 40214	D.B.5900, PG.246	117	Paul R. Ray
208	Bethany Evangelical Lutheran Church	3938 Southern Parkway, Louisville, KY 40214	D.B.XXXX, PG.XXX	118	Aron M. & B. .
14	Ronald L. Ottersbach	4003 S. Fifth Street, Louisville, KY 40215	D.B.5224, PG.823	119	Everett J. & E
15	Ronald L. Ottersbach	4003 S. Fifth Street, Louisville, KY 40215	D.B.5944, PG.370	243	Gudrun Saldivar
1	James D. & Barbara Hardin	3855 S. Fifth Street, Louisville, KY 40214	D.B.3990, PG.241	120	James W. & Ei
40	Rols Properties, LLC	8503 Autumn Ridge Ct., Louisville, KY 40242	D.B.6807, PG.230	121	Jean Murphy
2	Mattie B. Fentress	3851 S. Fifth Street, Louisville, KY 40208	D.B.5447, PG.66	122	Jean Murphy
3	MRMT Investment LLC	P.O. Box 991383, Jeffersontown, KY 40269	D.B.7180, PG.945	123	Edna M. McClu
4	Geneva Inez Kennedy	3847 S. Fifth Street, Louisville, KY 40214	D.B.4098, PG.529	125	Ruth M. & Roy
5	Robert & Kathleen Kline	3845 S. Fifth Street, Louisville, KY 40214	D.B.5150, PG.775	126	Jean Murphy
6	Michael A. & Sonia L. Wine	1377 Raymond Road, Shepherdsville, KY 40165	D.B.6500, PG.114	127	Mitchell & Leor
7	Omega LLC	4500 Southern Parkway, Louisville, KY 40214	D.B.7178, PG.502	128	James Gary Arr
8	Robert T. & Norma J. Mullins	3858 Southern Parkway, Louisville, KY 40214	D.B.6399, PG.799	129	Donna L. Wyatt
9	T.K. & Meenaksky Ananthakrishnan	4000 Old Brownsboro Hills Rd., Lou., KY 40241	D.B.5779, PG.3	130	Malcolm & Mar
10	Alyce Q. Husby	Route 1, Box 31, Milton, KY 40045	D.B.4454, PG.130	131	Michael David B
41	Richard M. Urschel	470 Hillcreek Drive, Mt. Washington, KY 40047	D.B.5587, PG.967	132	David & Sharar
42	Ernest & Mary A. Goldner	1810 S. Third Street, Louisville, KY 40208	D.B.4973, PG.946	232	Barbara Christie
223	Buddy R. & Phylis Williams	611 Evelyn Avenue, Louisville, KY 40215	D.B.4507, PG.43	87	Theodore & Ru
54	Martene Marie Leffler	536 W. Evelyn Avenue, Louisville, KY 40215	D.B.6105, PG.823	170	Carl Blankenshi

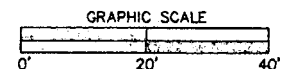

S 0°08'54" E 60.00'

FIFTH STREET 60' R/W

NO.	OWNERS	ADDRESS	RECORD NO.
133	Ricky Lee & Tina Heaverin	3920 South Fifth Street, Louisville, KY 40214	D.B.5474, PG.457
221	Rebecca Sue Mattingly	3922 South Fifth Street, Louisville, KY 40214	D.B.7135, PG.421
280	Connie S. & W. R. Atteberry, Jr.	5619 McDeane Road, Louisville, KY 40218	D.B.6312, PG.999
281	Scott A. Hall	P.O. Box 136, Mt. Washington, KY 40047	D.B.6312, PG.997
146	George C. Coomer	4609 S. Third Street, Louisville, KY 40214	D.B.6163, PG.158
147	Marvin G. & Geneva Marcum	547 Dresden Ave, Louisville, KY 40215	D.B.3633, PG.548
148	Charlotte Scifres	545 Dresden Ave, Louisville, KY 40215	D.B.5214, PG.903
245	Frank & Gracie E. Barone	543 Dresden Ave, Louisville, KY 40215	D.B.3602, PG.263
149	Estelle & Glenn D. Pendleton	537 Dresden Ave, Louisville, KY 40215	D.B.6366, PG.544
150	Elmer L. & D. L. Emmons	535 Dresden Ave, Louisville, KY 40215	D.B.4192, PG.454
151	Bettye L. & A. Stanley Willett, II	4134 S. Fifth Street, Louisville, KY 40214	D.B.6312, PG.995
152	Beverly J. Gooselaw	523 Dresden Ave, Louisville, KY 40215	D.B.5521, PG.497
153	Leslie Laceyfield & Loraine Bennett	521 Dresden Ave, Louisville, KY 40215	D.B.6877, PG.395
154	John J. & Dorothy A. Nix	519 Dresden Ave., Louisville, KY 40215	D.B.3315, PG.481
155	Paul & Edna Steiden	517 Dresden Ave, Louisville, KY 40215	D.B.2204, PG.2
156	Phillip & Iva Williams	515 Dresden Ave, Louisville, KY 40215	D.B.5571, PG.385
157	CR Inc.	4845 Bellevue Ave., Louisville, KY 40215	D.B.5853, PG.317
244	James & Mary Ray	2616 Sunnypale Pl. West, LaGrange, KY 40031	D.B.4970, PG.597
159	Larry M. Foreman	3914 S. Fifth Street, Louisville, KY 40214	D.B.6495, PG.933
171	Elbert R. & E. Gardner	739 Woodmore Ave., Louisville, KY 40214	D.B.5703, PG.994
172	Elbert R. & E. Gardner	739 Woodmore Ave., Louisville, KY 40214	D.B.5889, PG.672
173	Wallace E. Yates & James W. Yates	544 Longfield Ave., Louisville, KY 40215	D.B.6874, PG.107
174	MM Renovations, Inc.	542 Longfield Ave., Louisville, KY 40215	D.B.6484, PG.734
175	Norman E. & Mary A. Barr	540 Longfield Ave., Louisville, KY 40215	D.B.4727, PG.940
176	Norman E. & Mary A. Barr	540 Longfield Ave., Louisville, KY 40215	D.B.4818, PG.471
177	Angela Schroader	536 Longfield Ave., Louisville, KY 40215	D.B.6471, PG.21
178	Narvil Lee Davis	5208 Barnes Dr., Louisville, KY 40219	D.B.5658, PG.724
179	M&R Enterprises, Inc.	P.O. Box 14745, Louisville, KY 40214	D.B.6398, PG.139
180	Leonard Dodge & Shaun Bailey & ETAL	4545 S. Third Street, Louisville, KY 40214	D.B.3828, PG.428
181	Sadie D. & Gordon R. Cole	4545 S. Third Street, Louisville, KY 40214	D.B.5394, PG.8
182	Kaddy Shack, Inc.	5500 Shorewood Dr., Louisville, KY 40214	D.B.7113, PG.68
183	Mildred L. Grimes	512 Longfield Ave., Louisville, KY 40215	D.B.5096, PG.689
184	John L. & Diana J. M. Baylock	510 Longfield Ave., Louisville, KY 40215	D.B.6937, PG.303
185	Glenda A. Dixon	508 Longfield Ave., Louisville, KY 40215	D.B.6778, PG.220
186	Mary Doyle & Lonnie Dobson	10512 Allen Dr., Fairdale, KY 40118	D.B.6303, PG.420
187	Sallie Crosby	Prop. Add.; 500 Longfield Ave.; Mail Add.; Unknown	D.B.779, PG.587
188	Ruby J. Humphrey	3906 S. Fifth Street, Louisville, KY 40214	D.B.6839, PG.138
189	Ruby J. & Robert Humphrey	3908 S. Fifth Street, Louisville, KY 40214	D.B.4746, PG.211
191	Ruby J. & Robert Humphrey & Fred William Humphrey	3906 S. Fifth Street, Louisville, KY 40214	D.B.4892, PG.608
192	Ruby J. & Robert Humphrey & Fred William Humphrey	3906 S. Fifth Street, Louisville, KY 40214	D.B.4892, PG.606
207	Doris Louise Brumfield	3901 S. Fifth Street, Louisville, KY 40214	D.B.6980, PG.778
206	Richard W. & Donna S. Osborne	3903 S. Fifth Street, Louisville, KY 40214	D.B.5962, PG.445
205	Rose Marie Edrington	3905 S. Fifth Street, Louisville, KY 40214	D.B.5222, PG.773
204	John C. Schagene	3907 S. Fifth Street, Louisville, KY 40214	D.B.6246, PG.819
203	Norman L. & Dixie Morgan	3927 S. Fifth Street, Louisville, KY 40214	D.B.5246, PG.891
202	Robert L. Penick	3929 S. Fifth Street, Louisville, KY 40214	D.B.6488, PG.160
201	Susan E. Wimsatt	3931 S. Fifth Street, Louisville, KY 40214	D.B.3012, PG.350
200	Albert & Bessie Campbell	3933 S. Fifth Street, Louisville, KY 40214	D.B.4937, PG.143
199	Richard Allen & Penny L. Croft	3935 S. Fifth Street, Louisville, KY 40214	D.B.6377, PG.297
198	William A. & Monica Nelson	15318 Aiken Rd., Louisville, KY 40245	D.B.7079, PG.660
197	Albert J. & B. J. Campbell	3939 S. Fifth Street, Louisville, KY 40214	D.B.3399, PG.79
196	Stephen B. & Nina C. Hilbert	9301 Tiverton Way, Louisville, KY 40222	D.B.5747, PG.123
195	David G. Beach	3018 Dogwood Dr., Louisville, KY 40220	D.B.6776, PG.278
194	Loretta B. Brown	3945 S. Fifth Street, Louisville, KY 40214	D.B.5178, PG.763
193	Michael R. & Deborah L. Hartlage	4773 S. Sixth Street, Louisville, KY 40214	D.B.8808, PG.68
217	Fern W. Raybourne, Trustee	7500 Estero Blvd., Apt. 206, Fort Myers Beach, FL 33931	D.B.7170, PG.589
216	James T. Morris	3902 Southern Parkway, Louisville, KY 40214	D.B.4441, PG.451
215	Garry R. Brown	3904 Southern Parkway, Louisville, KY 40214	D.B.6668, PG.451
13	Churchill Downs, Att: Vicki Baumgardner	700 Central Avenue, Louisville, KY 40208	D.B.3941, PG.378
214	Jewell L. Skaggs	3906 Southern Parkway, Louisville, KY 40214	D.B.6581, PG.809
213	Robert G. Humphrey	4214 Taylor Blvd., Apt 1, Louisville, KY 40215	D.B.5748, PG.540
212	Stephen E. Strode	3930 Southern Parkway, Louisville, KY 40214	D.B.5599, PG.545
211	Charles Schmidt	3932 Southern Parkway, Louisville, KY 40214	D.B.7152, PG.102
210	Joseph A. & Ann Sydnor	413 Sam Drive, Louisville, KY 40214	D.B.4057, PG.257
209	Robert A. & Susan Lafave	3936 Southern Parkway, Louisville, KY 40214	D.B.5900, PG.246
208	Bethany Evangelical Lutheran Church	3938 Southern Parkway, Louisville, KY 40214	D.B.6668, PG.451
14	Ronald L. Ottersbach	4003 S. Fifth Street, Louisville, KY 40215	D.B.5224, PG.823
15	Ronald L. Ottersbach	4003 S. Fifth Street, Louisville, KY 40215	D.B.5944, PG.370
1	James D. & Barbara Hardin	3855 S. Fifth Street, Louisville, KY 40214	D.B.3990, PG.241
40	Rols Properties, LLC	8503 Autumn Ridge Ct., Louisville, KY 40242	D.B.6607, PG.230
2	Mattie B. Fentress	3851 S. Fifth Street, Louisville, KY 40208	D.B.5447, PG.66
3	MRMT Investment LLC	P.O. Box 991383, Jeffersonstown, KY 40269	D.B.7180, PG.945
4	Geneva Inez Kennedy	3847 S. Fifth Street, Louisville, KY 40214	D.B.4098, PG.329
5	Robert & Kathleen Kline	3845 S. Fifth Street, Louisville, KY 40214	D.B.5150, PG.775
6	Michael A. & Sonia L. Wine	1377 Raymond Road, Shepherdsville, KY 40165	D.B.6500, PG.114
7	Omega LLC	4500 Southern Parkway, Louisville, KY 40214	D.B.7178, PG.502
8	Robert T. & Norma J. Mullins	3858 Southern Parkway, Louisville, KY 40214	D.B.6389, PG.799
9	T.K. & Meenakshy Ananthakrishnan	4000 Old Brownsboro Hillis Rd., Lou., KY 40241	D.B.5779, PG.3
10	Alma C. Hushy	Route 1, Box 31, Milton, KY 40045	D.B.4454, PG.130

NOTE:  
The structure were located b

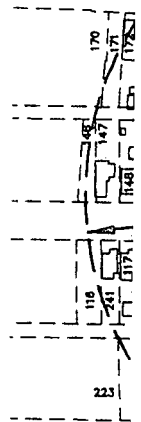

NO.	OWNER
55	Richard D. Cund
56	Michael & Glenc
57	Constance E. D
58	Ruth W. Williams
59	Lynn C. & Donn
60	Arthur C. Elzy,
61	Jamea E. Benne
62	Dorothy R. Phill
63	Robert R. Mary
64	Marvin W. & Dia
65	D&D Real Estate
66	Linda C. Kincaid
67	Dwight L. Williams
69	Earl L. & Sherril
70	Irvin E. & Mary
88	Sherley & Oille M
89	Laurel D. & Lind
91	Cletus & Betty J
93	Robert T. Wock,
96	Alphonse L. & L
97	MRMT Investment
224	Wilford I. Stockh
98	MRMT Investment
99	Louisville Gas &
100	Lo R. Rennels
116	Leon & Catherin
241	Charles T. & Ma
117	Paul R. Ray
118	Aron M. & B. A
119	Everett J. & E.
243	Gudrun Saldivar
120	James W. & Effi
121	Jean Murphy
122	Jean Murphy
123	Edna M. McClure
125	Ruth M. & Roy I
126	Jean Murphy
127	Mitchell & Leanc
128	James Gary Arnc
129	Donna L. Wyatt
130	Malcolm & Marie
131	Michael David Bu

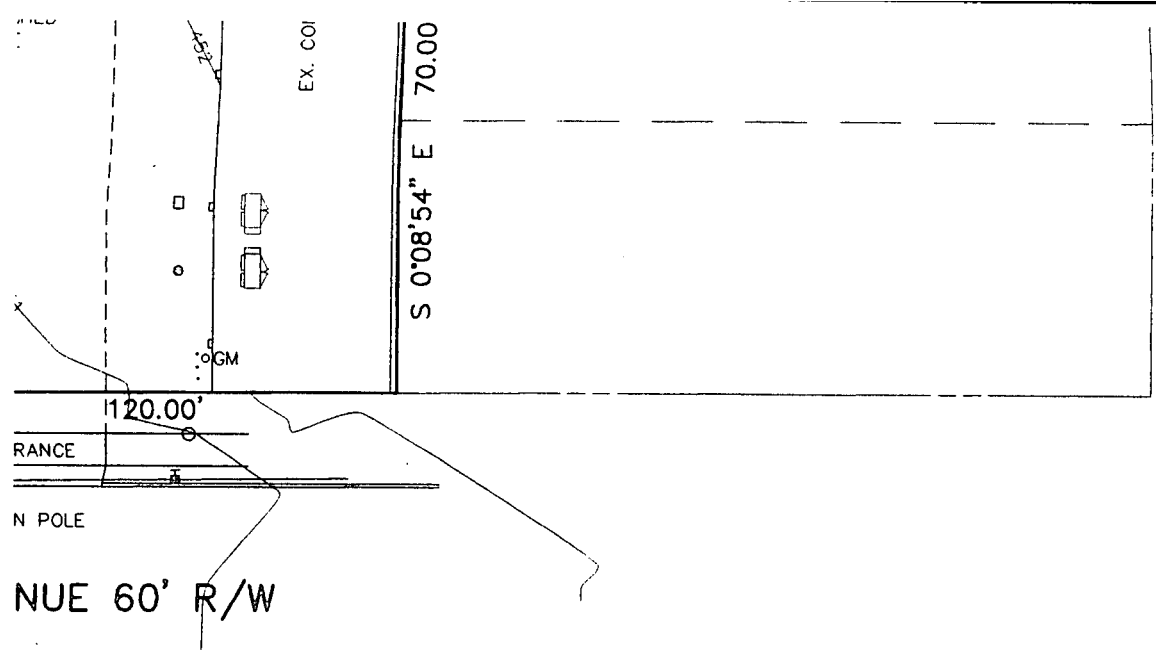

120.00'

RANCE

N POLE

NUE 60' R/W

TO DIRECTIONS:

the county seat located at 531 W. Jefferson  
 take South Sixth Street two blocks to Chestnut  
 take left, heading east. Go three blocks to  
 Street take right, heading south. Travel  
 approximately 3.6 Miles passing through the  
 rsity of Louisville Campus to Kenton Street  
 right, heading west, to Fifth Street. Site is  
 ed on corner of Dresden and Fifth Street.

ALLEY 20' R/W

N 89°50'06" E 240.00'

CRI, INC.  
D.B.5853 P.317

EX. CONC. BLOCK BLDG.

S 89°50'06" W 120.00'

S 0°08'54" E 70.00'

S 0°08'54" E 60.00'

FIFTH STREET 60' R/W

HEAD

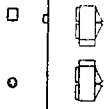

GM

120.00'

RANCE

POLE

NUE 60' R/W

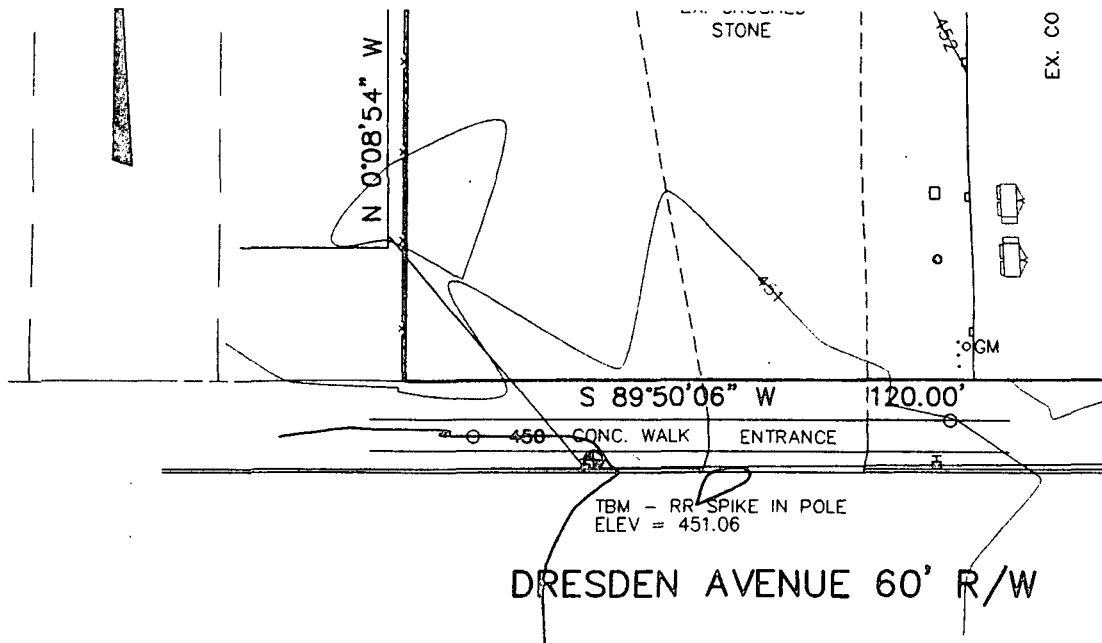

DESCRIPTION OF PROPERTY:

Being the same tract standing in the name of CRI, Inc., by deed of record in Deed Book 5853, Page 317 in the office of the Clerk of Jefferson County, Kentucky, lying is the southern portion of the City of Louisville, just north of Dresden Avenue and east of Fifth Street, and being more particularly describe as follows:

Beginning at a point on the west line of Fifth Street, 70.00 feet north of Dresden Street; thence with a line parallel to Dresden Street South 89 degrees 50 minutes 06 seconds West 120.00 feet to a point; thence with a line parallel to Fifth Street South 00 degrees 08 minutes 54 seconds East 70.00 feet to the North line of Dresden Avenue; thence along said north line South 89 degrees 50 minutes 06 seconds West 120.00 feet to the west line of lot 8, Block 24, Series "A" of the Oakdale Addition as recorded in Plat and Subvision Book 6, Pages 62 and 63 in the office of the Clerk of Jefferson County, Kentucky; thence leaving north line of Dresden Avenue with said west line North 00 degrees 08 minutes 54 seconds West 130.00 feet to the south line of an alley 20 feet in width; thence with said south line North 89 degrees 50 minutes 06 seconds East 240.00 feet to the west line of Fifth Street; thence along said west line South 00 degrees 08 minutes 54 seconds East 60.00 feet to the point of Beginning, containing acres.

ACCESS EASEMENT:

An easement of unspecified width and length over and across the existing drive which leads from Dresden Avenue to the above described lease area.

2-C CERTIFICATE:

I hereby certify that the latitude of 38°11'52.04" N and the longitude of 085°46'08.78" W are accurate to within 50 feet horizontally, and the site elevation of 451.5 feet AMSL is accurate to within 20 feet vertically; with an existing structure height of 90 feet AGL, the overall height is 541.5 feet AMSL. The horizontal datum which is state above is in terms of North American Datum 1983 (NAD83). The vertical datum as referred to above is in terms of National Geodetic Vertical Datum 1929 (NGVD29).

C. Bruce Snook, PLS #2747

DRIVE TO DIRECTIONS:

From the county seat located at 531 Street, take South Sixth Street two blocks Street take left, heading east. Go thru Third Street take right, heading so approximately 3.6 Miles passing the University of Louisville Campus to Ke take right, heading west, to Fifth St located on corner of Dresden and F

BASED 11/96

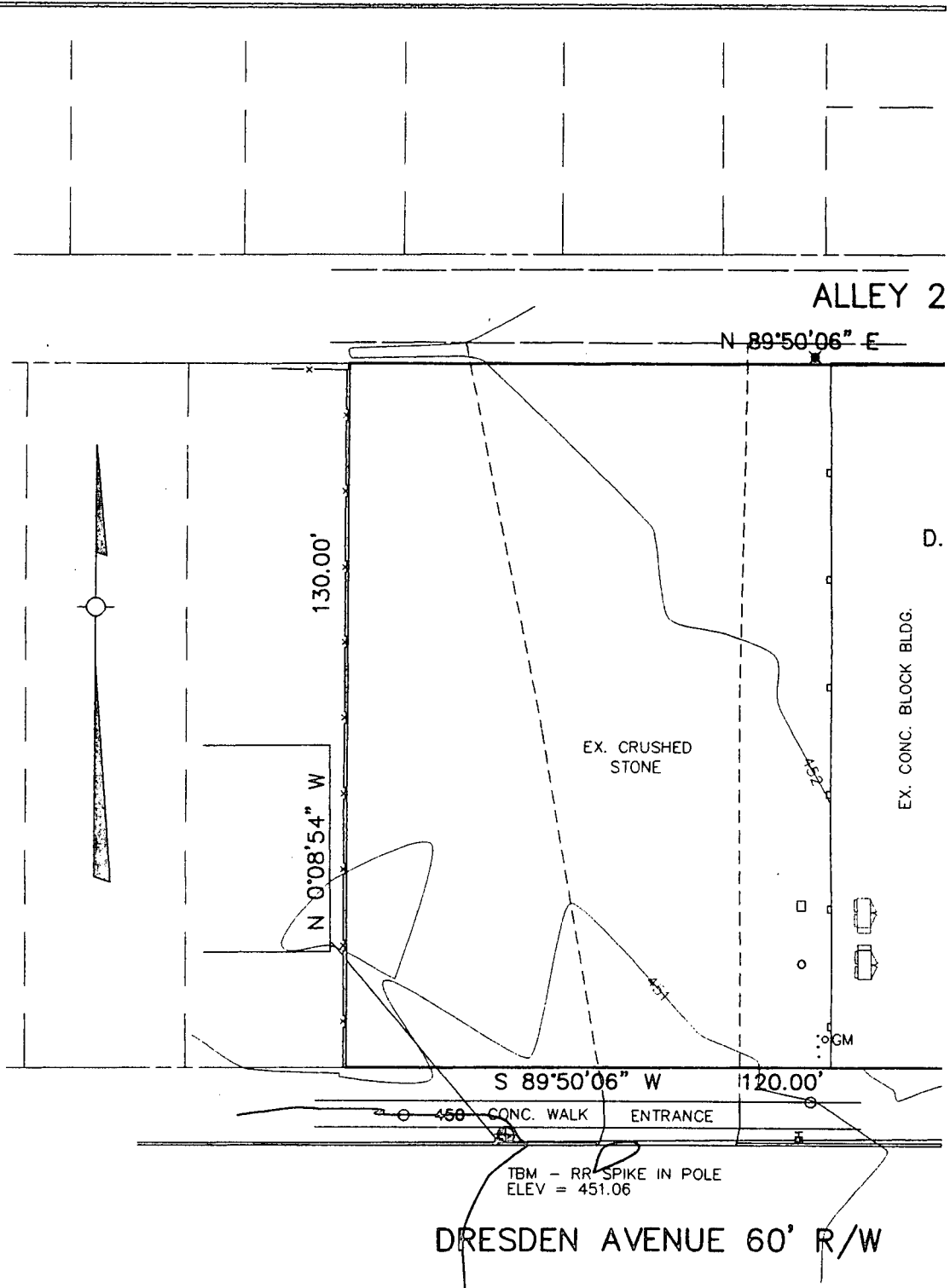

DESCRIPTION OF PROPERTY:

Being the same tract standing in the name of CRI, Inc., by deed of record in Deed Book 5853, Page 317 in the office of the Clerk of Jefferson County, Kentucky, lying is the southern portion of the City of Louisville, just north of Dresden Avenue and east of Fifth Street, and being more particularly describe as follows:

Beginning at a point on the west line of Fifth Street, 70.00 feet north of Dresden Street; thence with a line parallel to Dresden Street South 89 degrees 50 minutes 06 seconds West 120.00 feet to a point; thence with a line parallel to Fifth Street South 00 degrees 08 minutes 54 seconds East 70.00 feet to the North line of Dresden Avenue; thence along said north line South 89 degrees 50 minutes 06 seconds West 120.00 feet to the west line of lot

73'-0"  
RADIATION CENTER

10-7/8" COAX CABLES

WOODEN POLE

8'-0" CHAIN LINK FENCE  
W/3 STRAND BARBED WIRE

BTS UNITS

EXISTING CONC.  
BLOCK BUILDING

(3) RFFE

1ST. GRADE

EXISTING CONC.  
SLAB

# A' THRU COMPOUND AREA

GRAPHIC SCALE

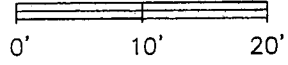

SPRINT PCS

PROJECT

DRAWING NUMBER

REV

LV13XC400

CHURCHILL DOWNS  
DRESDEN AVE.

SHEET NO.  
A1

CODE  
AREA

**H. E. RUDY** CONSULTING  
ENGINEERS  
STONE STREET & FORD - LAND SURVEYORS  
500 W. MAIN STREET LOUISVILLE, KY 40202  
PHONE (502)554-4110 FAX (502)554-2200

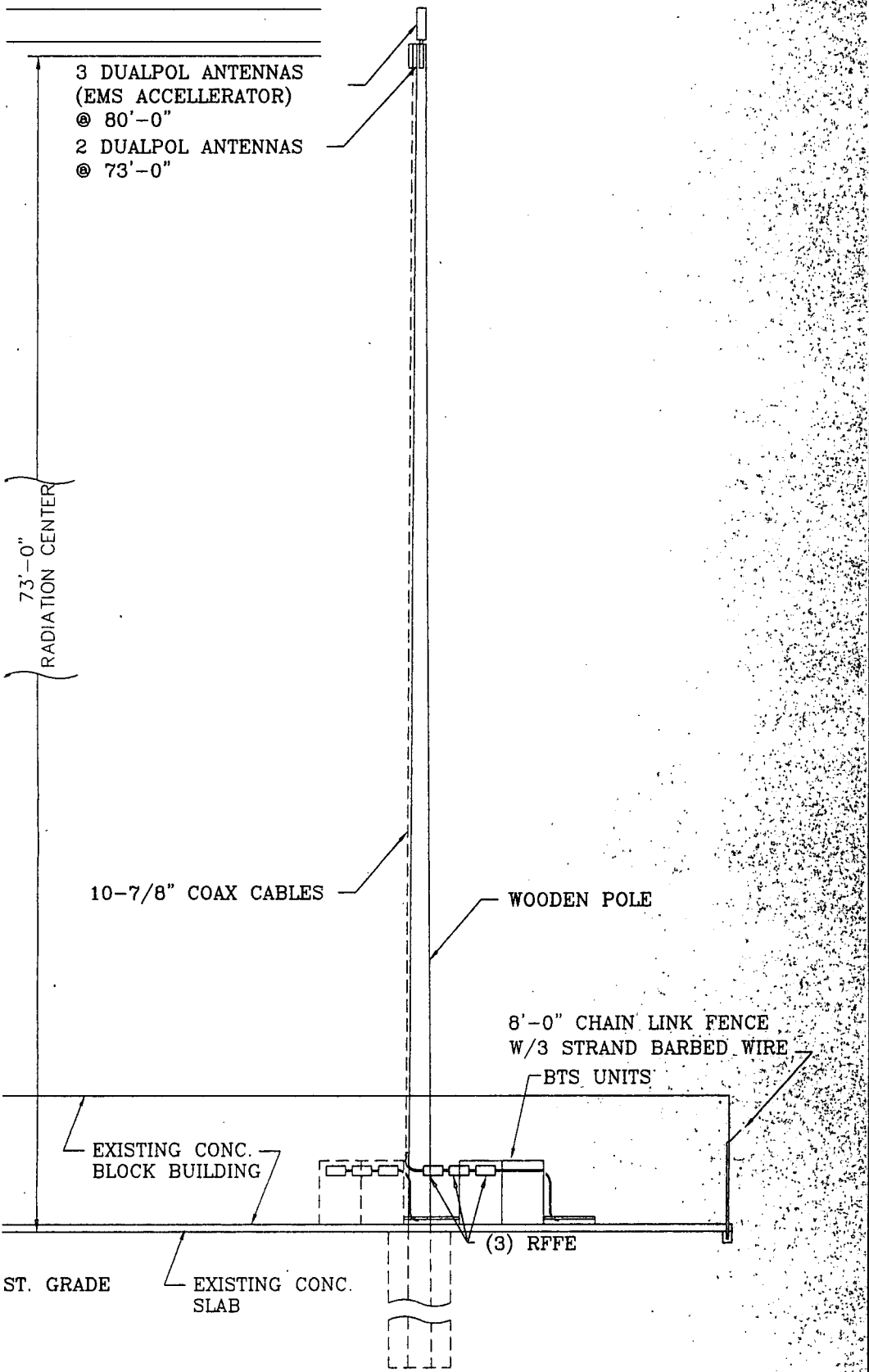

THRU COMPOUND AREA



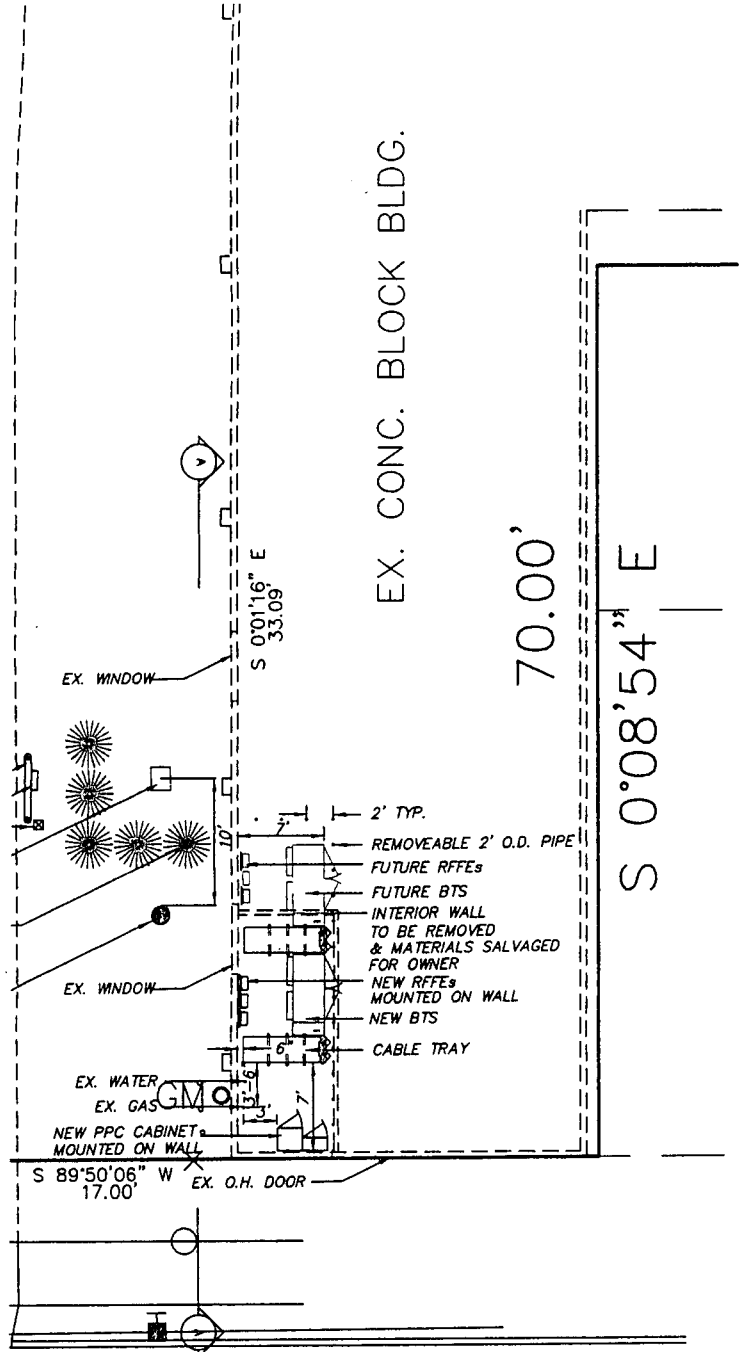

EX. CONC. BLOCK BLDG.

70.00'

S 0°08'54\"/>

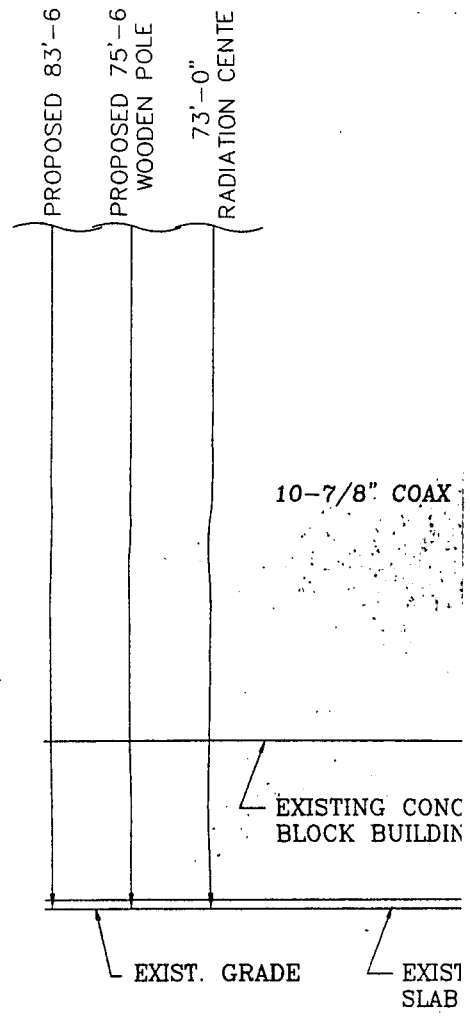

# SECTION 'A' THRU C

NOT TO SCALE

UE 60' R/W



I HEREBY CERTIFY THAT THIS DOCUMENT WAS PREPARED BY ME OR UNDER MY DIRECT SUPERVISION AND THAT I AM A DULY REGISTERED PROFESSIONAL ENGINEER UNDER THE LAWS OF THE STATE OF KENTUCKY.

SIGNED: *Donald J. Morton*  
 DATE: 5-05-99 REG. NO. 10450

ENGINEER	DRAWN	TMF
CHECKED	DJM	DATE 04-02-99

SPRINT PCS

CHURCHILL DOWNS  
DRESDEN AVE.

ALLEY 20' R/W

N 89°50'06"  
240.00'

CRI, INC.  
D.B.5853 P.317

EX. CONC. BLOCK BLDG.

70.00'

S 0°08'54" E

C.L. FENCE BY SPRINT

EX. WINDOW  
S 0°01'16" E  
33.09'

- 2' TYP.
- REMOVEABLE 2' O.D. PIPE
- FUTURE RFFE's
- FUTURE BTS
- INTERIOR WALL TO BE REMOVED & MATERIALS SALVAGED FOR OWNER
- NEW RFFE's MOUNTED ON WALL
- NEW BTS
- CABLE TRAY
- EX. WINDOW
- EX. WATER
- EX. GAS
- NEW PPC CABINET

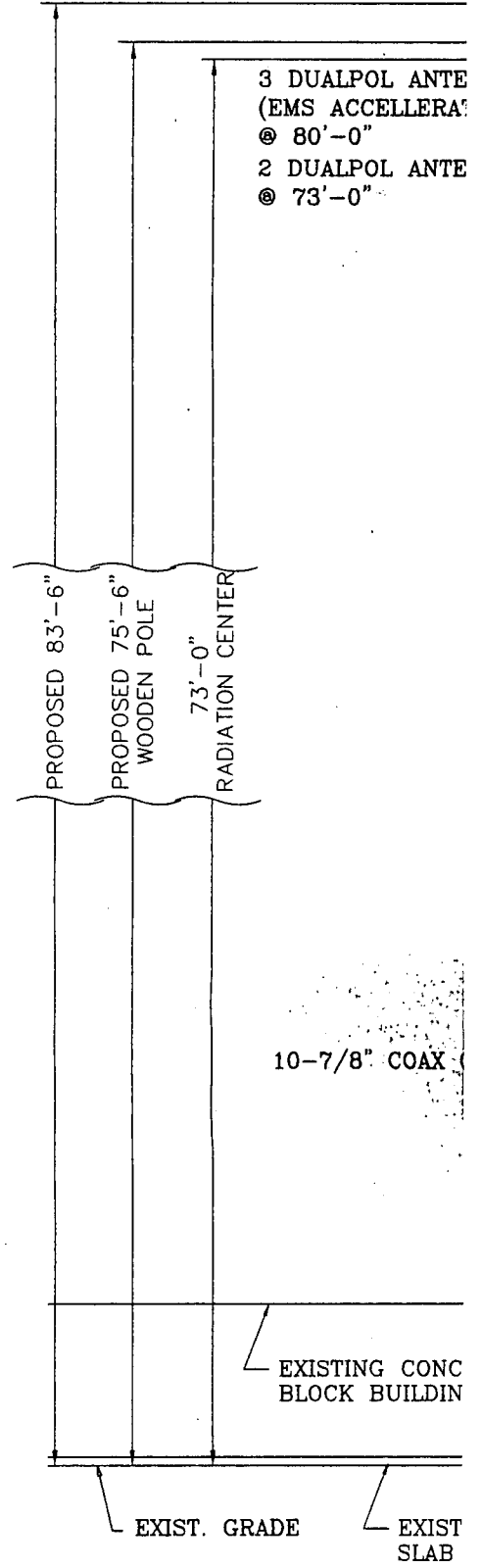

SECTION 'A' THRU C

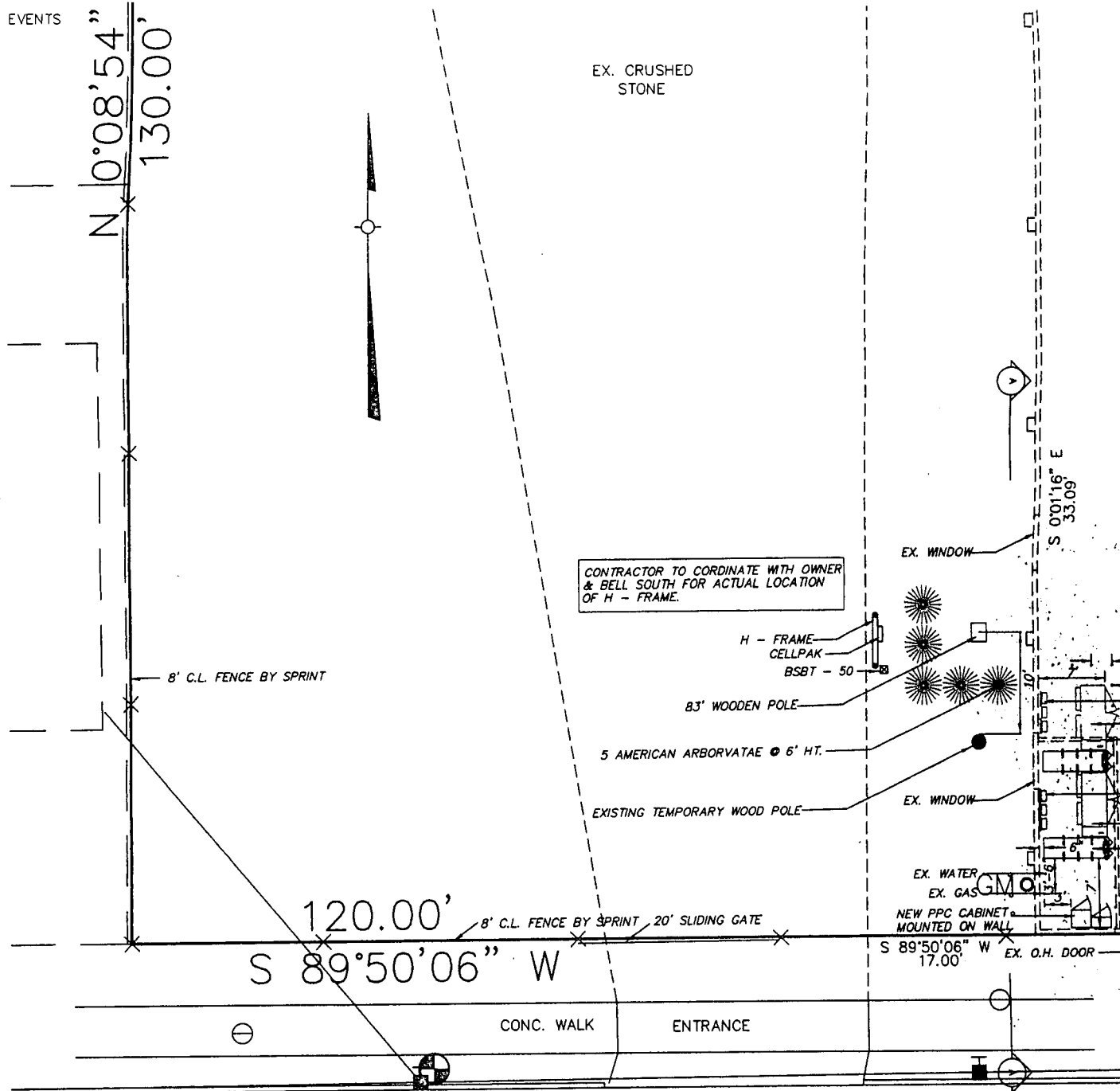

EX. CRUSHED STONE

CONTRACTOR TO COORDINATE WITH OWNER & BELL SOUTH FOR ACTUAL LOCATION OF H - FRAME.

TBM - RR SPIKE IN POLE  
ELEV = 451.06

DRESDEN AVENUE 60' R/W

# SITE PLAN

SCALE: 1" = 10'

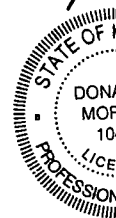

NO	DATE	REVISIONS AND RECORD OF ISSUE	BY	CHK	APP	FLM

I HEREBY CERTIFY THAT I PREPARED BY ME OR UNDER MY SUPERVISION AND THAT I AM A PROFESSIONAL ENGINEER UNDER THE LAWS OF THE STATE OF FLORIDA.  
SIGNED: *Donal Moore*  
DATE: 5-05-99

Al

L SOUTH

3

17-04DP

C EVENTS

D.

N 0°08'54" W  
130.00'



EX. CRUSHED  
STONE

20' SLIDING GATE

8' C.L. FENCE BY SPRINT

8' C.L. FENCE BY SPRINT

CONTRACTOR TO COORDINATE WITH OWNER  
& BELL SOUTH FOR ACTUAL LOCATION  
OF H - FRAME.

H - FRAME

CELLPAK

BSBT - 50

83' WOODEN POLE

5 AMERICAN ARBORVATAE @ 6' HT.

EXISTING TEMPORARY WOOD POLE

EX. WINDOW

S 0°01'16" E  
33.09'

EX. WINDOW

EX. WATER

EX. GAS

NEW PPC CABINET

120.00'

8' C.L. FENCE BY SPRINT . 20' SLIDING GATE

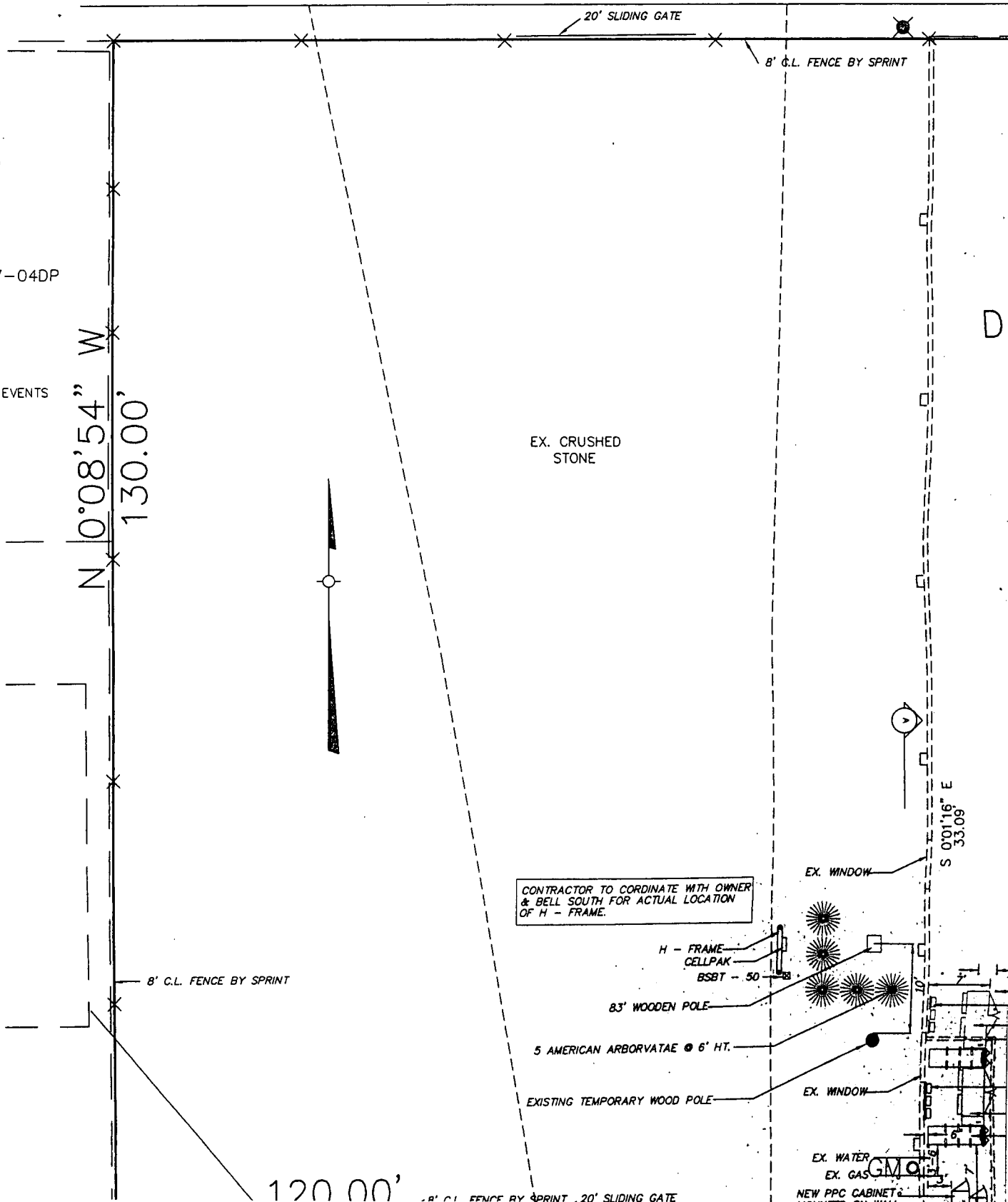



GENERAL INFORMATION

LOUISVILLE MTA

CASCADE ID: LV13XC400 CHURCHILL DOWNS - BELL SOUTH  
 DATE SEARCH AREA WAS ISSUED: 1/22/99  
 ENGINEER ISSUING: OLIVER FEIBEL  
 LATITUDE OF CENTER POINT: 38.19759  
 LONGITUDE OF CENTER POINT: 85.77331  
 CELL CONFIGURATION: 3 SECTOR

ANTENNA REQUIREMENTS

	SECTOR 1	SECTOR 2	SECTOR 3
ANTENNA CENTER LINE (FT.):	80	80	80
AZIMUTH:	0	120	240
MECH. DOWNTILT	0	0	0
ANTENNA TYPE:	EMS	EMS	EMS
ANTENNA MODEL:	RR 65-17-03DP	RR 65-17-04DP	RR 65-17-04DP
NUMBER OF ANTENNAS:	1	1	1
DIVERSITY (FT.):	N/A	N/A	N/A
MAIN LINE COAX SIZE:	7/8	7/8	7/8

SPECIAL NOTES

TWO ADDITIONAL SECTORS TO PROVIDE FOR PEAK TRAFFIC EVENTS

	SECTOR 4	SECTOR 5
ANTENNA CENTER LINE (FT.):	73	73
AZIMUTH:	40	340
ANTENNA TYPE:	EMS	EMS
ANTENNA MODEL:	RR 33-17-03DP	RR 33-17-03DP

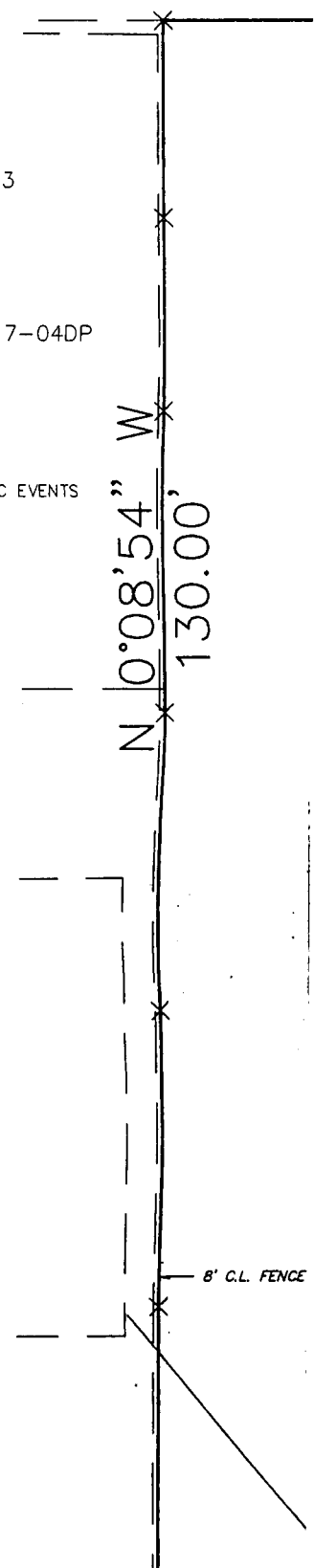

A

B

C

D

8' C.L. FENCE

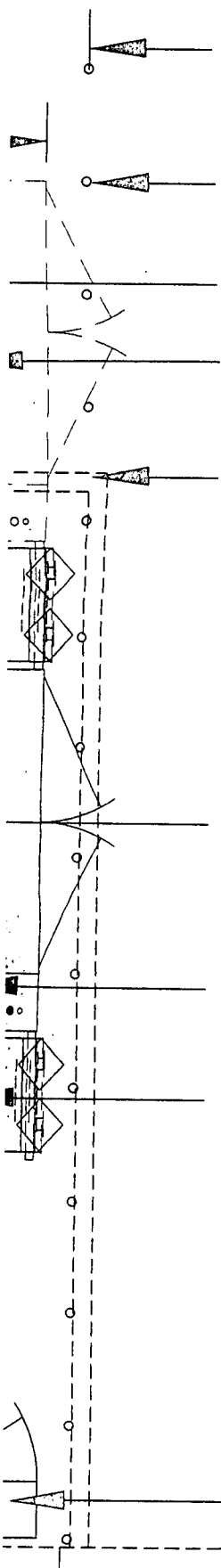

2' TYP.  
 REMOVEABLE  
 2' O.D. PIPE  
 FUTURE RFFES  
 FUTURE BTS  
 INTERIOR WALL  
 TO BE REMOVED  
 & MATERIALS  
 SALVAGED  
 FOR OWNER  
 NEW RFFES  
 MOUNTED ON WALL  
 NEW BTS  
 CABLE TRAY

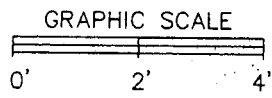

NEW PPC CABINET  
 MOUNTED ON WALL

SPRINT PCS		PROJECT	DRAWING NUMBER	REV
			LV13XC400	
CHURCHILL DOWNS DRESDEN AVE.	SHEET NO.	CODE	<b>H. E. RUDY</b> CONSULTING STONESTREET & FORD ~ LAND SURVEYORS 900 W. MAIN STREET, LOUISVILLE, KY. 40202 PHONE: (502)864-4110 FAX: (502)869-0000	
	A2	AREA		

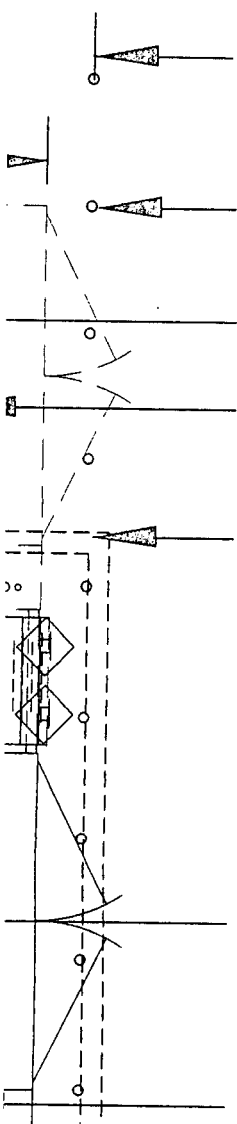

2' TYP.

REMOVEABLE

2' O.D. PIPE

FUTURE RFFEs

FUTURE BTS

INTERIOR WALL

TO BE REMOVED

& MATERIALS

SALVAGED

FOR OWNER

NEW RFFEs

MOUNTED ON WALL

NEW BTS



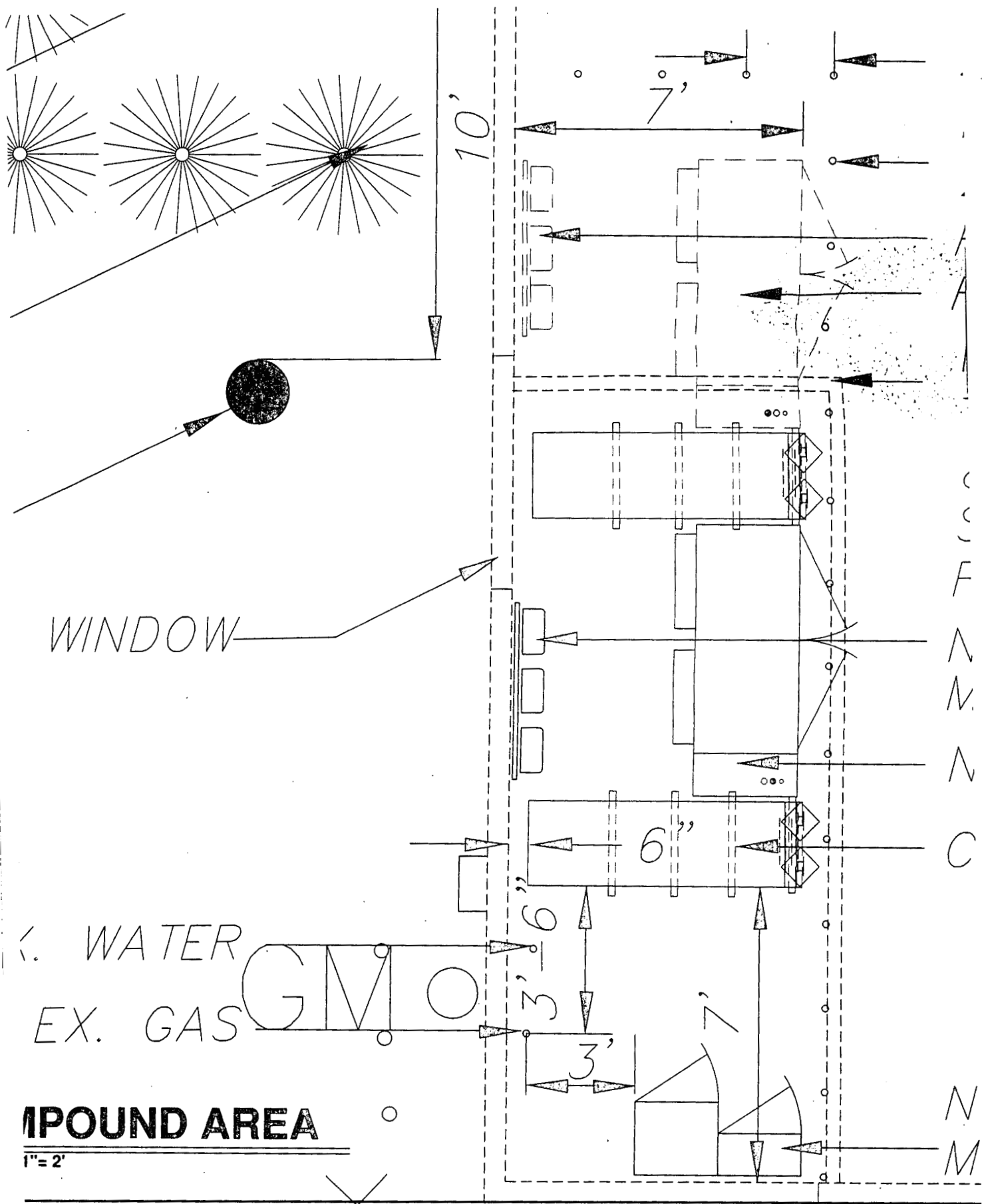

I HEREBY CERTIFY THAT THIS DOCUMENT WAS PREPARED BY ME OR UNDER MY DIRECT SUPERVISION AND THAT I AM A DULY REGISTERED PROFESSIONAL ENGINEER UNDER THE LAWS OF THE STATE OF

SIGNED \_\_\_\_\_  
 DATE \_\_\_\_\_ REG NO. \_\_\_\_\_

ENGINEER	DRAWN	TMF
CHECKED	DATE	04-22-99
DJM		

SPRINT PCS

CHURCHILL DOWNS  
 DRESDEN AVE.

WINDOW

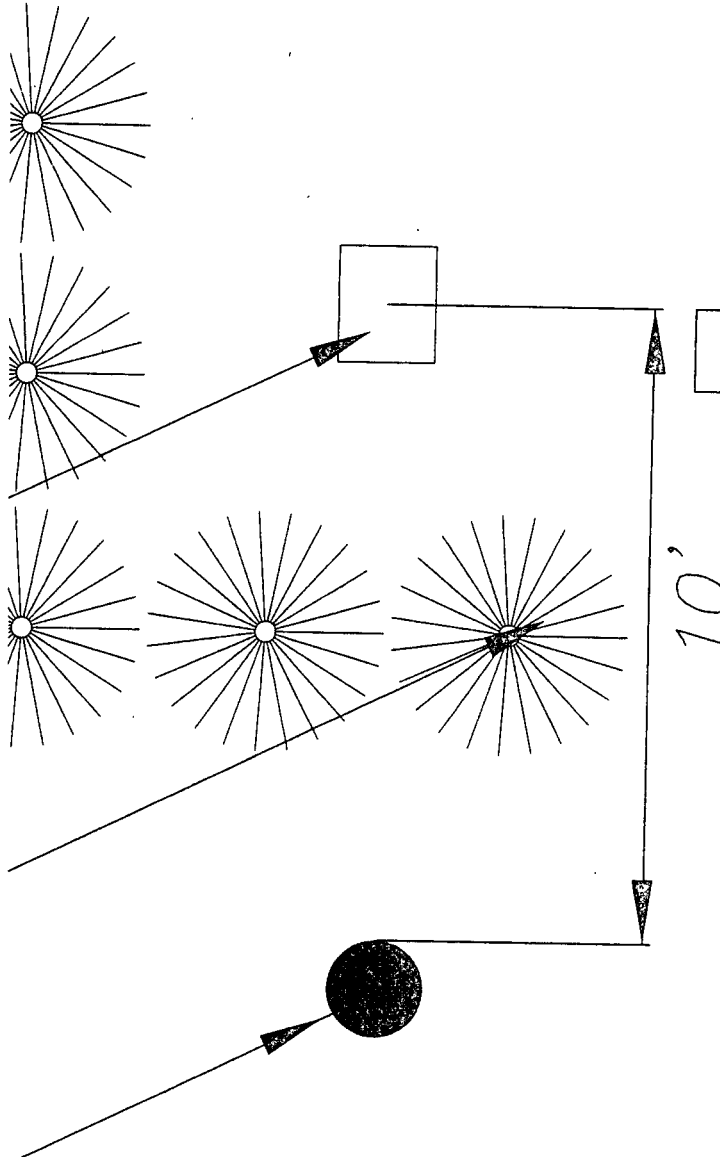

10'

WINDOW

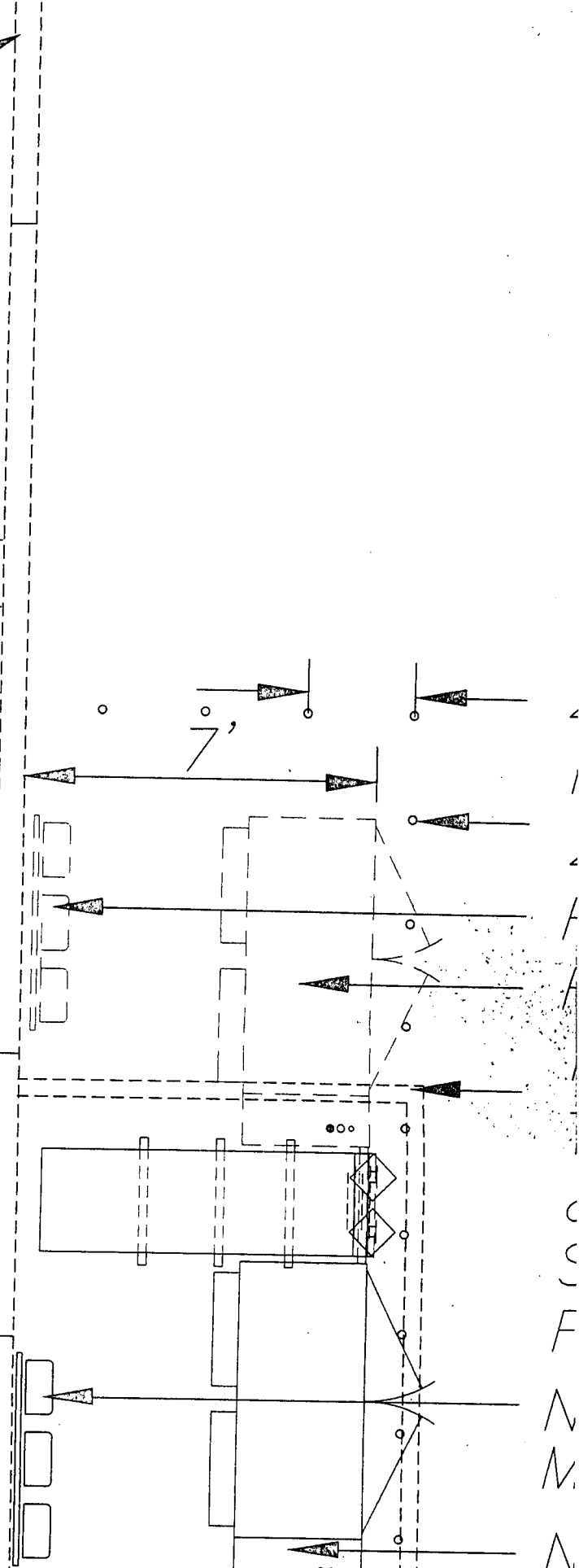

7'

C  
S  
F  
A  
M  
A



COINCIDENT WITH OWNER  
ACTUAL LOCATION

EX. WINDOW

FRAME  
CELLPAK

BSBT - 50

EN POLE

AE @ 6' HT.

WOOD POLE

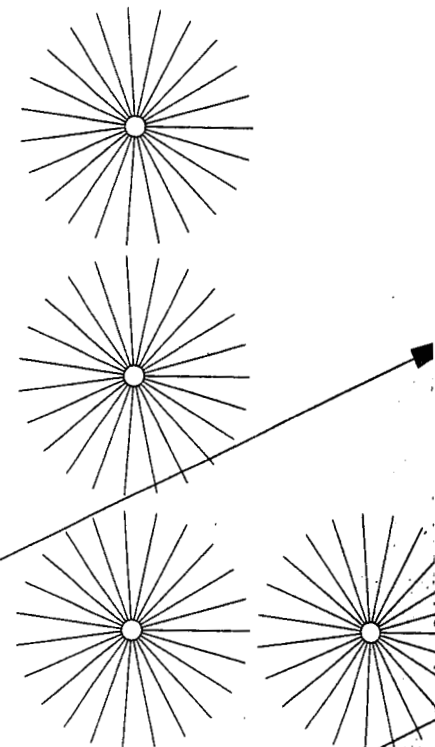

EX. WINDOW



A  
CONTRACTOR TO COORDINATE WITH  
& BELL SOUTH FOR ACTUAL LOCATION  
OF H - FRAME.

B  
H - FRAME  
CELL  
BS

C  
83' WOODEN POLE

D  
5 AMERICAN ARBORVITAE @ 6'

EXISTING TEMPORARY WOOD POLE

REINFORCING DETAILS SHALL BE IN ACCORDANCE WITH THE LATEST EDITION OF ACI 315.

DRINKABLE  
NON-CHLORIDE CONTAINING

REINFORCING STEEL SHALL CONFORM TO ASTM A 615, GRADE 60, DEFORMED. WELDED WIRE FABRIC SHALL CONFORM TO ASTM A 185. STEEL WIRE FABRIC UNLESS NOTED OTHERWISE. SPLICES SHALL BE CLASS B. ALL HOOKS SHALL BE STANDARD, UNO.

FOLLOWING MINIMUM CONCRETE COVER SHALL BE PROVIDED FOR REINFORCING UNLESS SHOWN OTHERWISE ON DRAWINGS:

CONCRETE CAST AGAINST EARTH.....3 IN.

CONCRETE EXPOSED TO EARTH OR WEATHER:  
THICKNESS LARGER .....2 IN.  
THICKNESS SMALLER & WWF .....1 1/2 IN.

CONCRETE NOT EXPOSED TO EARTH OR WEATHER OR NOT CAST AGAINST THE GROUND AND WALL .....3/4 IN.  
AND COLUMNS .....1 1/2 IN.

MINIMUM REINFORCEMENT SHALL BE PROVIDED AT ALL EXPOSED EDGES OF CONCRETE, UNO ACCORDANCE WITH ACI 301 SECTION 4.2.4.

INSTALLATION OF CONCRETE EXPANSION/WEDGE ANCHOR, SHALL BE PER MANUFACTURER'S WRITTEN RECOMMENDED PROCEDURE. THE ANCHOR BOLT, DOWEL OR WEDGE SHALL CONFORM TO MANUFACTURER'S RECOMMENDATION FOR EMBEDMENT DEPTH UNLESS SHOWN ON THE DRAWINGS. NO REBAR SHALL BE CUT WITHOUT PRIOR ENGINEERING APPROVAL WHEN DRILLING HOLES IN CONCRETE.

ADDITIONAL COMPOUNDS SHALL CONFORM TO ASTM C-309.

REINFORCING DETAILS SHALL CONFORM TO THE APPROPRIATE ASTM STANDARD AS REFERENCED ON DRAWINGS.

REINFORCING SHALL BE WELD OR TACKWELD REINFORCING STEEL.

ANCHORS, DOWELS, ANCHOR BOLTS, EMBEDDED STEEL, ELECTRICAL CONDUITS, PIPE SLEEVES, AND ALL OTHER EMBEDDED ITEMS AND FORMED DETAILS SHALL BE IN PLACE AT THE START OF CONCRETE PLACEMENT.

IF ADDITIONAL CONSTRUCTION JOINTS ARE REQUIRED TO FACILITATE CONSTRUCTION, THEY SHALL BE ACCEPTABLE TO ENGINEER. PLACE REINFORCEMENT CONTINUOUSLY THROUGH JOINTS.

REINFORCEMENT SHALL BE COLD BENT WHENEVER BENDING IS REQUIRED.

CONCRETE SHALL BE PLACED IN A UNIFORM MANNER TO PREVENT THE FORMATION OF COLD JOINTS OR OTHER PLANES OF WEAKNESS. VIBRATE THE CONCRETE TO FULLY EMBED REINFORCING. USE VIBRATORS TO TRANSPORT CONCRETE THROUGH CHUTES OR FORMWORK.

DO NOT PLACE CONCRETE IN WATER, ICE, OR ON FROZEN GROUND.

DO NOT ALLOW CONCRETE SUBBASE TO FREEZE DURING CONCRETE CURING AND SETTING OR FOR A MINIMUM OF 14 DAYS AFTER PLACEMENT.

PROTECT FRESH CONCRETE FROM WEATHER. IN COLD-WEATHER AND HOT-WEATHER CONCRETE PLACEMENT, CONFORM TO APPLICABLE CODES AND RECOMMENDATIONS. IN EITHER CASE, MATERIALS CONTAINING CHLORIDE, SULFATE, OR SALTS, ETC. SHALL NOT BE USED. PROTECT FRESH CONCRETE FROM WEATHER FOR 7 DAYS MINIMUM.

SPRINT PCS		PROJECT	DRAWING NUMBER	REV
			LV13XC401	
CHURCHILL DOWNS DRESDEN AVE	SHEET NO. D1	CODE	H. E. RUDY CONSULTING ENGINEERS LAND SURVEYORS 400 W. MAIN STREET LOUISVILLE, KY 40202 PHONE (606)254-3110 FAX (606)254-0000	
	AREA			

NOTES

DESIGN AND CONSTRUCTION OF ALL CONCRETE ELEMENTS SHALL CONFORM TO THE LATEST EDITIONS OF THE FOLLOWING APPLICABLE CODES: ACI 301 "SPECIFICATIONS FOR STRUCTURAL CONCRETE FOR BUILDINGS"; ACI 318, "SPECIFICATION CODE REQUIREMENTS FOR REINFORCED CONCRETE";

DESIGN SHALL BE APPROVED BY OWNER'S REPRESENTATIVE PRIOR TO CASTING CONCRETE.

CONCRETE SHALL BE NORMAL WEIGHT, 6% AIR ENTRAINED ( $\pm 1.5\%$ ) WITH A MINIMUM 4" SLUMP, AND HAVE A MINIMUM 28-DAY COMPRESSIVE STRENGTH OF 3000 PSI UNLESS OTHERWISE NOTED.

MAXIMUM AGGREGATE SIZE SHALL BE 1".

FOLLOWING MATERIALS SHALL BE USED:

CEMENT:	ASTM C 150, TYPE I
AGGREGATE:	ASTM A 185
WATER:	ASTM C 33
ADDMIXTURES:	DRINKABLE NON-CHLORIDE CONTAINING

REINFORCING DETAILS SHALL BE IN ACCORDANCE WITH THE LATEST EDITION OF ACI 318.

REINFORCING STEEL SHALL CONFORM TO ASTM A 615, GRADE 60; DEFORMED BARS UNLESS NOTED OTHERWISE. WELDED WIRE FABRIC SHALL CONFORM TO ASTM A 185 UNLESS NOTED OTHERWISE. SPLICES SHALL BE CLASS B. UPLIFT HOOKS SHALL BE STANDARD, UNO.

FOLLOWING MINIMUM CONCRETE COVER SHALL BE PROVIDED FOR REINFORCING UNLESS SHOWN OTHERWISE ON DRAWINGS:

CONCRETE CAST AGAINST EARTH.....3 IN.

CONCRETE EXPOSED TO EARTH OR WEATHER:

FOR LARGER .....2 IN.  
FOR SMALLER & WWF .....1 1/2 IN.

CONCRETE NOT EXPOSED TO EARTH OR WEATHER OR NOT CAST AGAINST THE GROUND:

FOR SLAB AND WALL .....3/4 IN.  
FOR BEAMS AND COLUMNS .....1 1/2 IN.

MINIMUM CHAIR 3/4" SHALL BE PROVIDED AT ALL EXPOSED EDGES OF CONCRETE, UNLESS OTHERWISE IN ACCORDANCE WITH ACI 301 SECTION 4.2.4.

INSTALLATION OF CONCRETE EXPANSION/WEDGE ANCHOR, SHALL BE PERFORMED IN ACCORDANCE WITH THE MANUFACTURER'S WRITTEN RECOMMENDED PROCEDURE. THE ANCHOR BOLT, DOWEL OR WEDGE SHALL CONFORM TO MANUFACTURER'S RECOMMENDATION FOR EMBEDMENT DEPTH UNLESS SHOWN ON THE DRAWINGS. NO REBAR SHALL BE CUT WITHOUT PRIOR ENGINEERING APPROVAL WHEN DRILLING HOLES IN CONCRETE.

ADDMIXTURES SHALL CONFORM TO ASTM C-309.

ADDMIXTURES SHALL CONFORM TO THE APPROPRIATE ASTM STANDARD AS REFERENCED IN THE SPECIFICATIONS -301.

WELDED OR TACKWELDED REINFORCING STEEL.

ANCHORS, WELDS, ANCHOR BOLTS, EMBEDDED STEEL, ELECTRICAL CONDUITS, PIPE SLEEVES, AND ALL OTHER EMBEDDED ITEMS AND FORMED DETAILS SHALL BE IN PLACE AT THE START OF CONCRETE PLACEMENT.



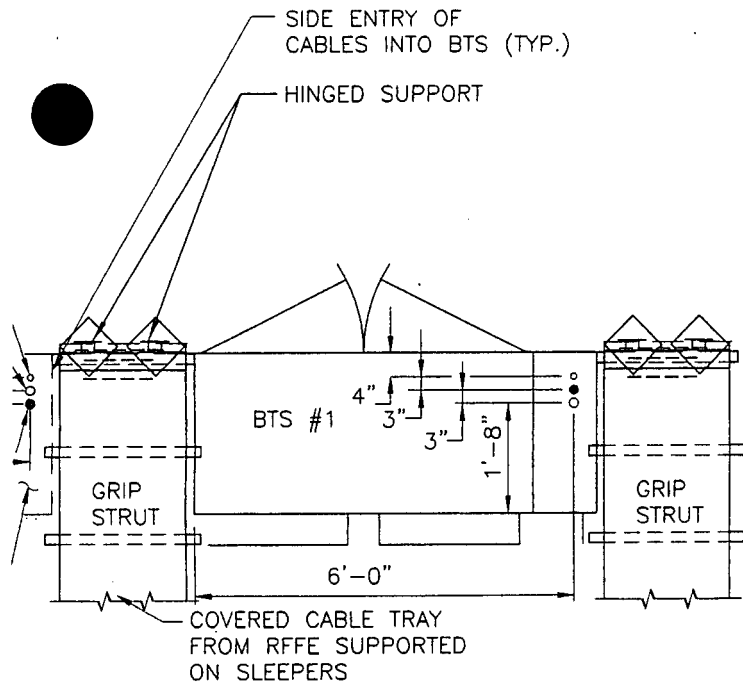

RE... BE USED AS A GUIDELINE ONLY. FOUNDATION... WITH ACTUAL SITE CONDITIONS AS TO IMPACT... FINISH GRADES AND GEOTEXTILE REQUIREMENTS.

LOCATED ABOVE GRADE ACROSS A WALKING SURFACE... BLACK AND YELLOW HAZARD TAPE.

CONDUIT KEY

- o 1/2" DIA GROUNDING CONDUIT
- o 2" DIA POWER
- o 4" DIA TELCO

ADMIXTURES:

6. REINFORCING DETAILS SHALL BE OF ACI 315.
7. REINFORCING STEEL SHALL CONF UNLESS NOTED OTHERWISE. WEI WELDED STEEL WIRE FABRIC UNL AND ALL HOOKS SHALL BE STAI
8. THE FOLLOWING MINIMUM CONCRI STEEL UNLESS SHOWN OTHERWIS CONCRETE CAST AGAINST EARTH- CONCRETE EXPOSED TO EARTH ( #6 AND LARGER #5 AND SMALLER & WWF CONCRETE NOT EXPOSED TO EAR SLAB AND WALL BEAMS AND COLUMNS
9. A CHAMFER 3/4" SHALL BE PRO IN ACCORDANCE WITH ACI 301 S
10. INSTALLATION OF CONCRETE EXP MANUFACTURES WRITTEN RECOM ROD SHALL CONFORM TO MANUF OR AS SHOWN ON THE DRAWING APPROVAL WHEN DRILLING HOLE
11. CURING COMPOUNDS SHALL CONI
12. ADMIXTURES SHALL CONFORM TO IN ACI-301.
13. DO NOT WELD OR TACKWELD RE
14. ALL DOWELS, ANCHOR BOLTS, EI GROUNDS AND ALL OTHER EMBE BEFORE START OF CONCRETE PI
15. LOCATE ADDITIONAL CONSTRUCT AS ACCEPTABLE TO ENGINEER
16. REINFORCEMENT SHALL BE COLD
17. PLACE CONCRETE IN A UNIFORM AND OTHER PLANES OF WEAKNE DO NOT USE VIBRATORS TO TR
18. DO NOT PLACE CONCRETE IN W.
19. DO NOT ALLOW CONCRETE SUBE PERIOD, OR FOR A MINIMUM OF
20. FOR COLD-WEATHER AND HOT- ACI CODES AND RECOMMENDATI CALCIUM, SALTS, ETC SHALL NI FOR 7 DAYS MINIMUM.

I HEREBY CERTIFY THAT THIS DOCUMENT WAS PREPARED BY ME OR UNDER MY DIRECT SUPERVISION AND THAT I AM A DULY REGISTERED PROFESSIONAL ENGINEER UNDER THE LAWS OF THE STATE OF  
 SIGNED \_\_\_\_\_  
 DATE \_\_\_\_\_ REG. NO. \_\_\_\_\_  
 FLM

ENGINEER	DRAWN	TMF
CHECKED	DATE	04-15-99
DJM		

SPRINT PCS  
 CHURCHILL DOWNS  
 DRESDEN AVE

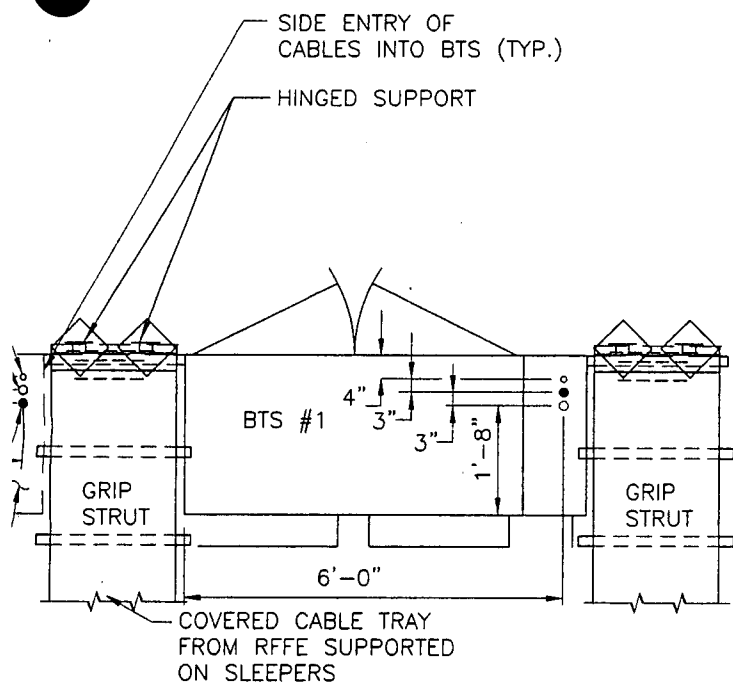

### CONCRETE NOTES

1. DESIGN AND CONSTRUCTION OF / TO THE LATEST EDITIONS OF THE "SPECIFICATIONS FOR STRUCTURA "BUILDING CODE REQUIREMENTS F
2. MIX DESIGN SHALL BE APPROVED TO PLACING CONCRETE:
3. CONCRETE SHALL BE NORMAL WEI A MAXIMUM 4" SLUMP, AND HAVI STRENGTH OF 3000 PSI UNLESS
4. MAXIMUM AGGREGATE SIZE SHALL
5. THE FOLLOWING MATERIALS SHALL  
PORTLAND CEMENT:  
REINFORCEMENT:  
NORMAL WEIGHT AGGREGATE:  
WATER:  
ADMIXTURES:
6. REINFORCING DETAILS SHALL BE OF ACI 315.
7. REINFORCING STEEL SHALL CONF UNLESS NOTED OTHERWISE. WEL WELDED STEEL WIRE FABRIC UNLI AND ALL HOOKS SHALL BE STAN
8. THE FOLLOWING MINIMUM CONCRE STEEL UNLESS SHOWN OTHERWISE  
CONCRETE CAST AGAINST EARTH.  
CONCRETE EXPOSED TO EARTH O #6 AND LARGER ..... #5 AND SMALLER & WWF .....
- CONCRETE NOT EXPOSED TO EAR SLAB AND WALL ..... BEAMS AND COLUMNS .....
9. A CHAMFER 3/4" SHALL BE PRO IN ACCORDANCE WITH ACI 301 SI
10. INSTALLATION OF CONCRETE EXP; MANUFACTURES WRITTEN RECOMM ROD SHALL CONFORM TO MANUF; OR AS SHOWN ON THE DRAWINGS APPROVAL WHEN DRILLING HOLES
11. CURING COMPOUNDS SHALL CONF
12. ADMIXTURES SHALL CONFORM TO IN ACI-301.
13. DO NOT WELD OR TACKWELD REI
14. ALL DOWELS, ANCHOR BOLTS, EM GROUNDS AND ALL OTHER EMBEI BEFORE START OF CONCRETE PLI

E TO BE USED AS A GUIDELINE ONLY. FOUNDATION DINATED WITH ACTUAL SITE CONDITIONS AS TO IMPACT Y, FINISH GRADES AND GEOTEXTILE REQUIREMENTS.

NG CONCRETE SLAB

PROVIDE GENERATOR RECEPTACLE 'ARKTITE'  
 BODY GROUND #AR2041S22M80  
 200 AMP, 600 V AC, 250V DC, 4 WIRE ,FEMALE

1/2" DIA UBC  
 TUB

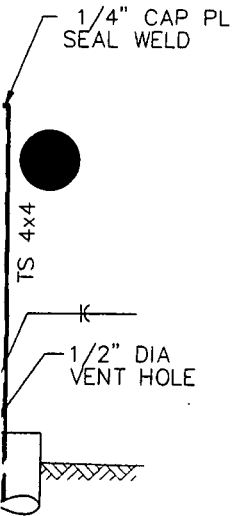
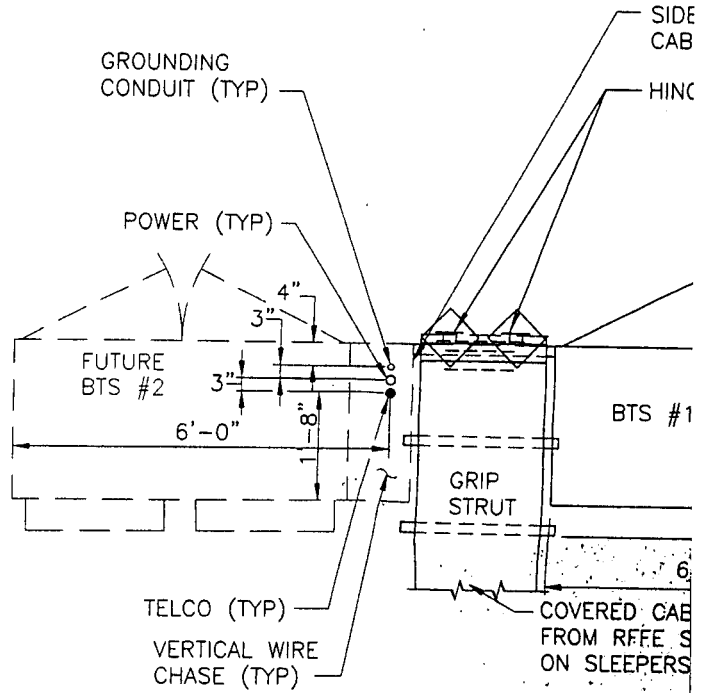

**NOTES:**

1. FOUNDATIONS SHOWN ARE TO BE USED AS A GUIDE. SYSTEM SHALL BE COORDINATED WITH ACTUAL SITE OF EXISTING TOPOGRAPHY, FINISH GRADES AND GEO
2. ALL TRAY AND CONDUIT LOCATED ABOVE GRADE ACR SHALL BE MARKED WITH BLACK AND YELLOW HAZAR

**EQUIPMENT**

NTS

**CONC**

- o
- o
- o

TION

NO	DATE	REVISIONS AND RECORD OF ISSUE	BY	CHK	APP	FLM
A	/ /					

I HEREBY CERTIFY THAT THIS  
 PREPARED BY ME OR UNDER MY  
 VISION AND THAT I AM A DULY  
 PROFESSIONAL ENGINEER UNDER THE  
 STATE OF  
 SIGNED \_\_\_\_\_  
 DATE \_\_\_\_\_ REG. NO. \_\_\_\_\_

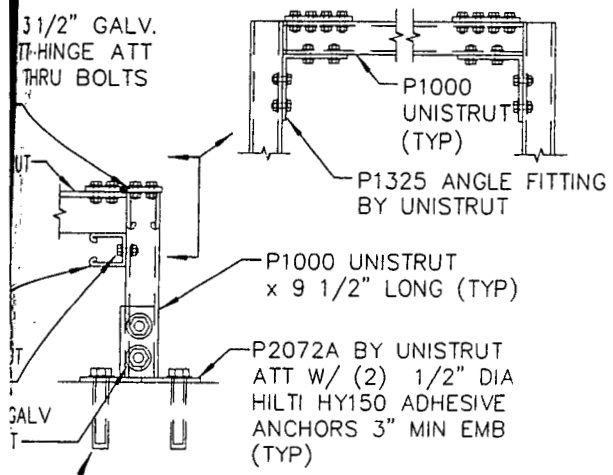

NG CONCRETE SLAB

PROVIDE GENERATOR RECEPTACLE 'ARKTITE'  
 BODY GROUND #AR2041S22M80  
 200 AMP, 600 V AC, 250V DC, 4 WIRE ,FEMALE

D  
D UBC  
TER

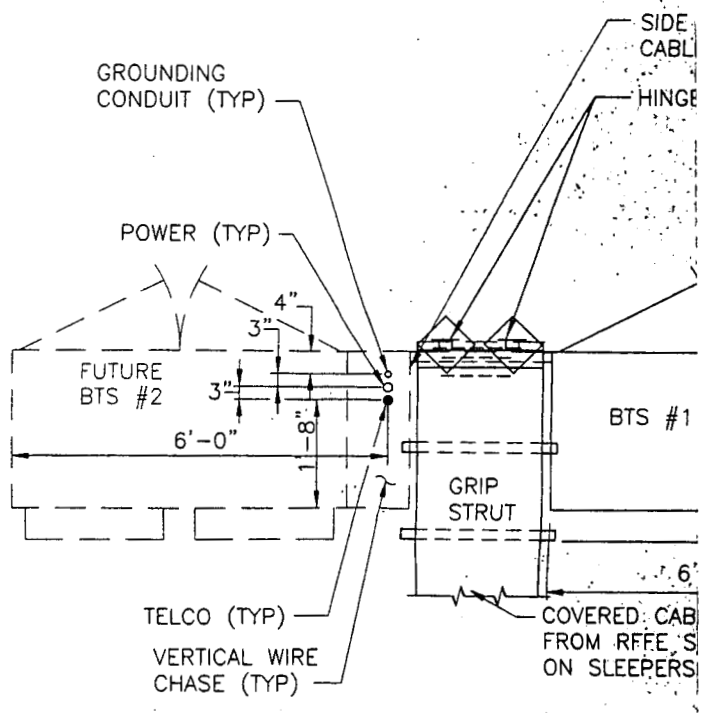

1/4" CAP PL  
AL WELD

NOTES:

1. FOUNDATIONS SHOWN ARE TO BE USED AS A GUIDEL SYSTEM SHALL BE COORDINATED WITH ACTUAL SITE ( OF EXISTING TOPOGRAPHY, FINISH GRADES AND GEOT



A

B

C

D

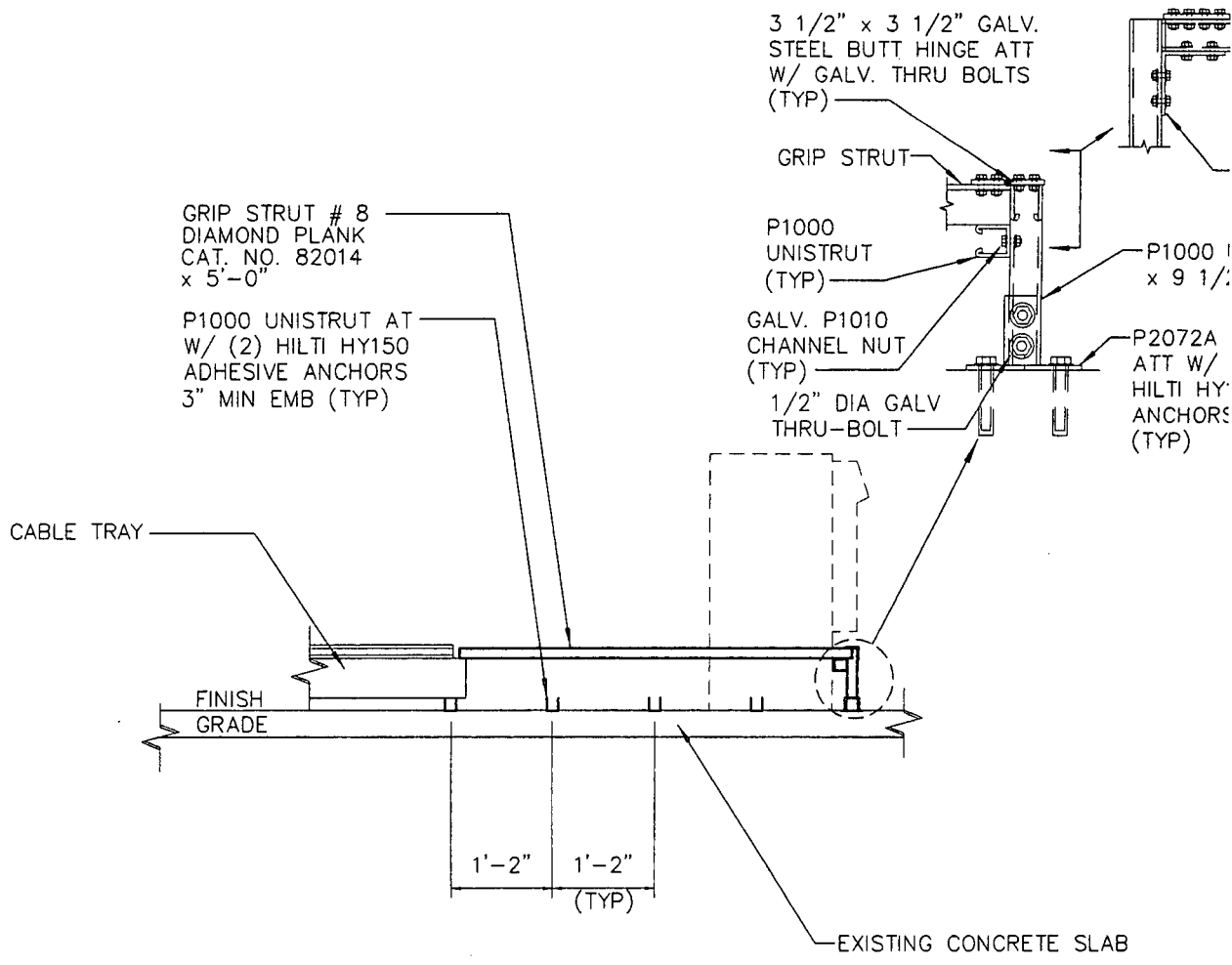

### EXISTING SLAB ELEVATION

NTS

PROVIDE GENERATOR BODY GROUND #AR2C 200 AMP, 600 V AC.

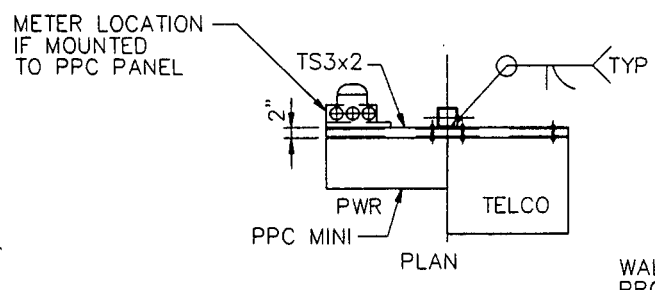

FOOTING DESIGN BASED ON 100 MPH WIND AND UBC CLASS 4 SOIL OR BETTER (UBC TABLE 18-1-A)

WALL MOUNTED POWER PROTECTION CABINET NORTHERN TECHNOLOGIES PART NO. N2101-W01

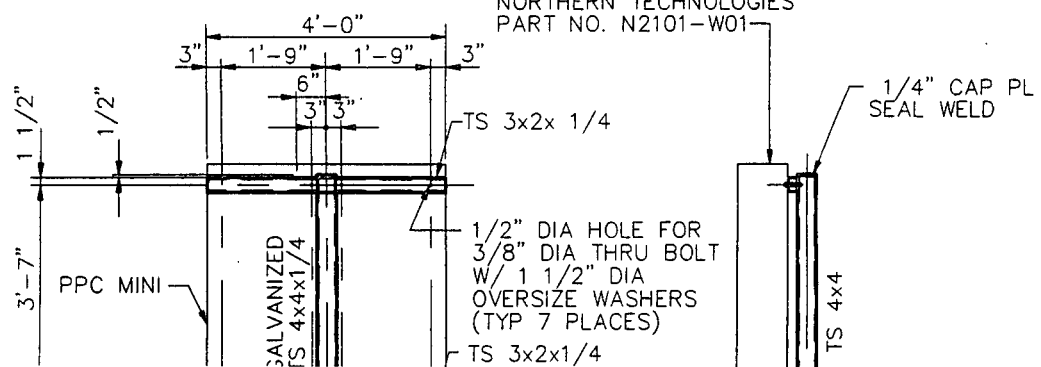

H.B. RUDY CONSULTING 220 WEST 10TH ST. SUITE 200 MINNEAPOLIS, MN 55401 (612) 338-1111		AREA D3	SHEET NO. 03	PURCHILL DOWNS DRESDEN AVE.
PROJECT DRAWING NUMBER LV13XC400	CODE	SPRINT PCS		

SECTION @ FENCE  
N.T.S.

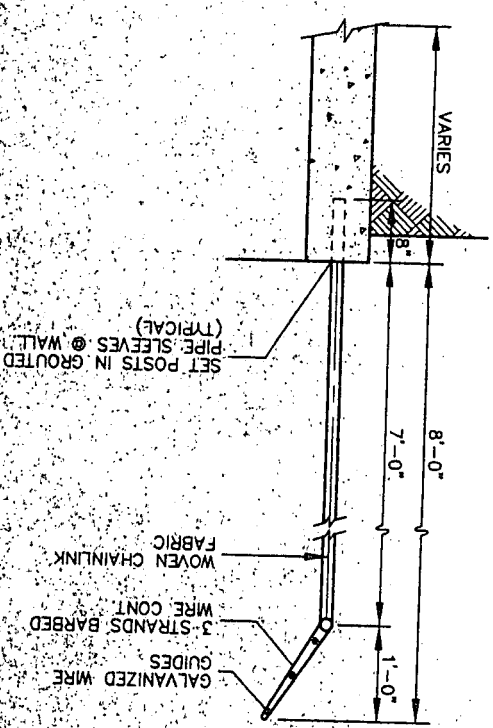

FENCE GATE & POST DETAIL  
N.T.S.

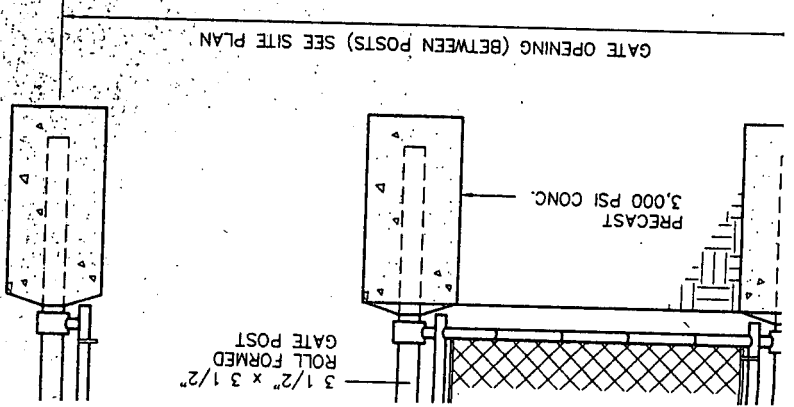

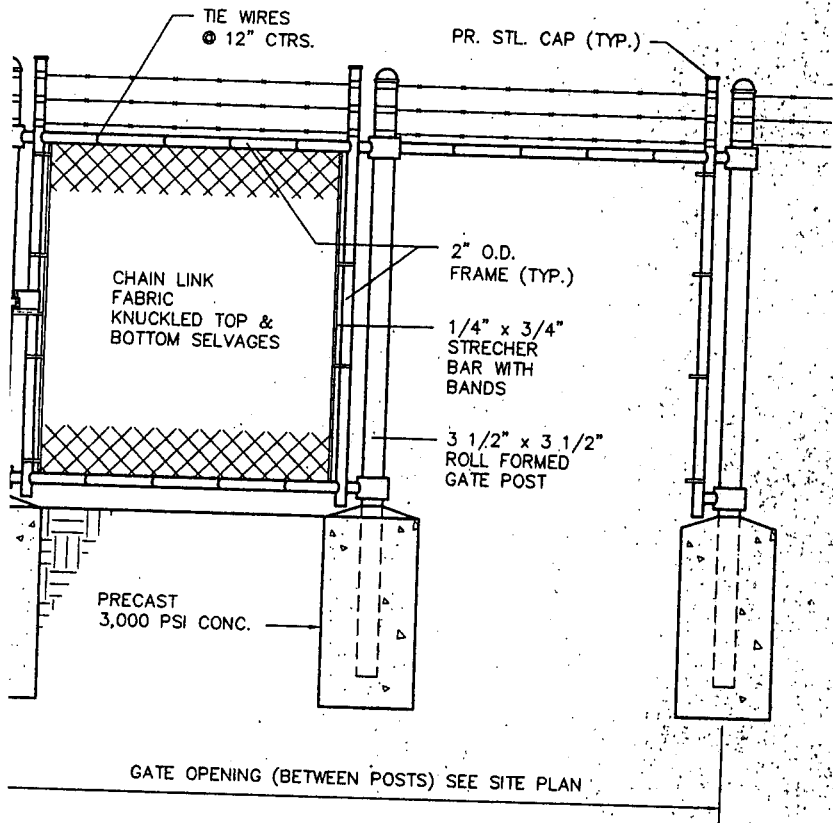

### FENCE GATE & POST DETAIL

N.T.S.

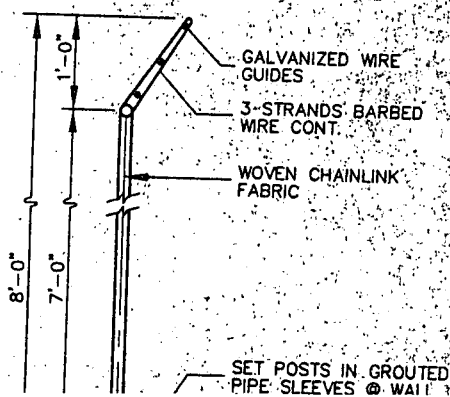



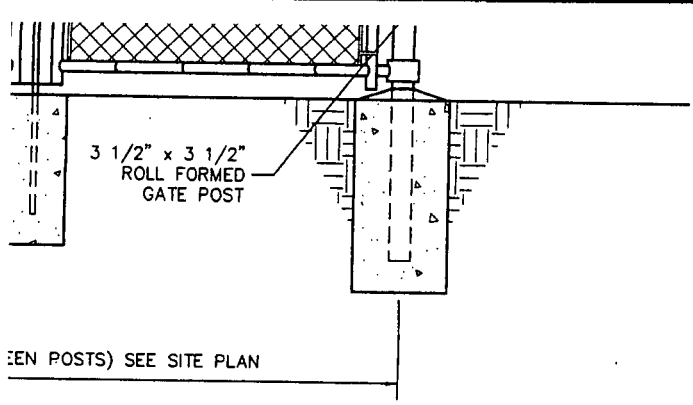

**POST DETAIL**

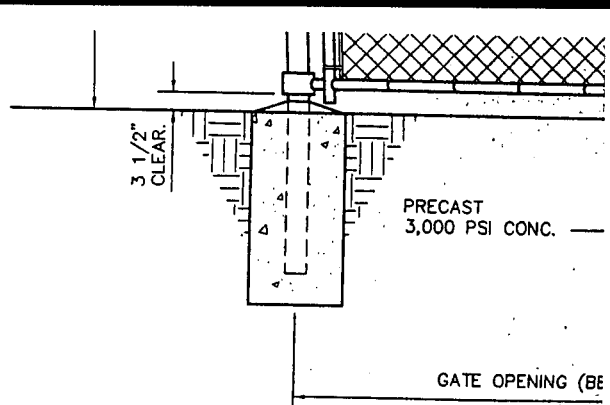

**FENCE GATE & POST**

N.T.S.

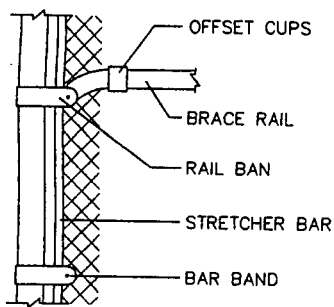

**DETAIL "1"**

N.T.S.

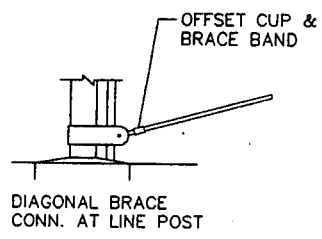

**DETAIL "2"**

N.T.S.

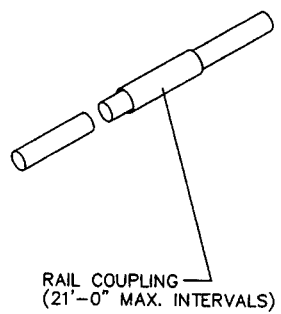

**DETAIL "3"**

N.T.S.

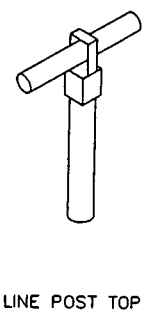

**DETAIL "4"**

N.T.S.

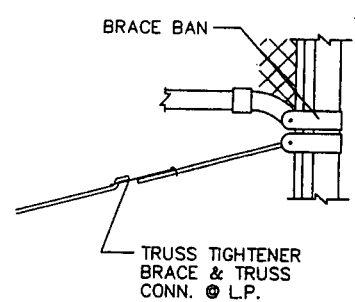

**DETAIL "5"**

N.T.S.

I HEREBY CERTIFY THAT THIS DOCUMENT WAS PREPARED BY ME OR UNDER MY DIRECT SUPERVISION AND THAT I AM A DULY REGISTERED PROFESSIONAL ENGINEER UNDER THE LAWS OF THE STATE OF SIGNED _____ DATE _____ REG NO. _____	ENGINEER		DRAWN		<b>SPRINT PCS</b>  <b>CHURCHILL DOWNS DRESDEN AVE.</b>
	CHECKED		DATE		
	DJM	03-05-99	TMF		

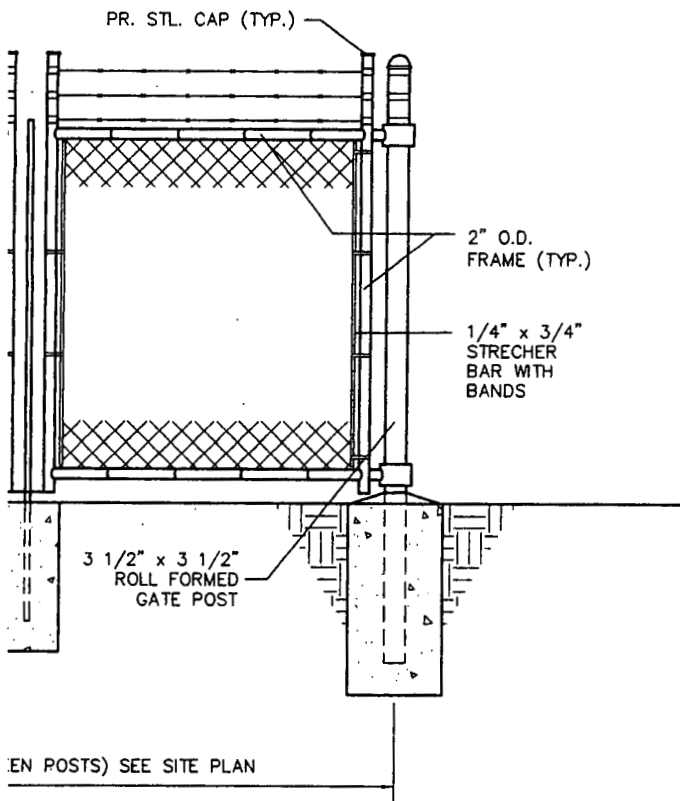

**OST DETAIL**

N.T.S.

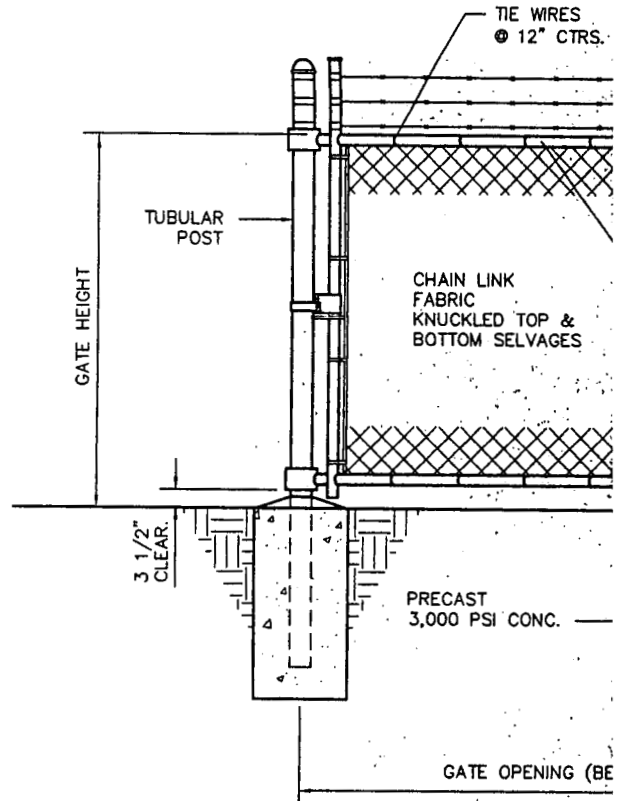

**FENCE GATE & POS**

N.T.S.

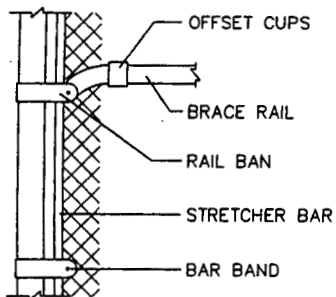

**DETAIL '1'**

N.T.S.

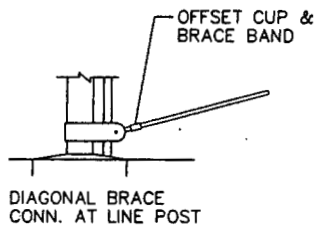

**DETAIL '2'**

N.T.S.

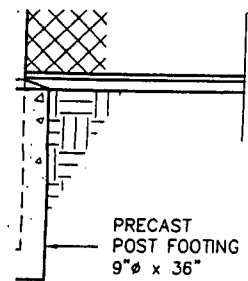

PRECAST  
POST FOOTING  
9"Ø x 36"

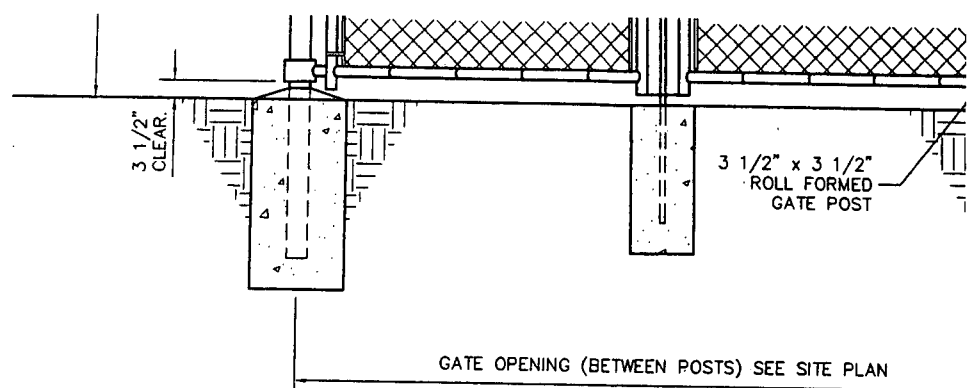

GATE OPENING (BETWEEN POSTS) SEE SITE PLAN

### FENCE GATE & POST DETAIL

N.T.S.

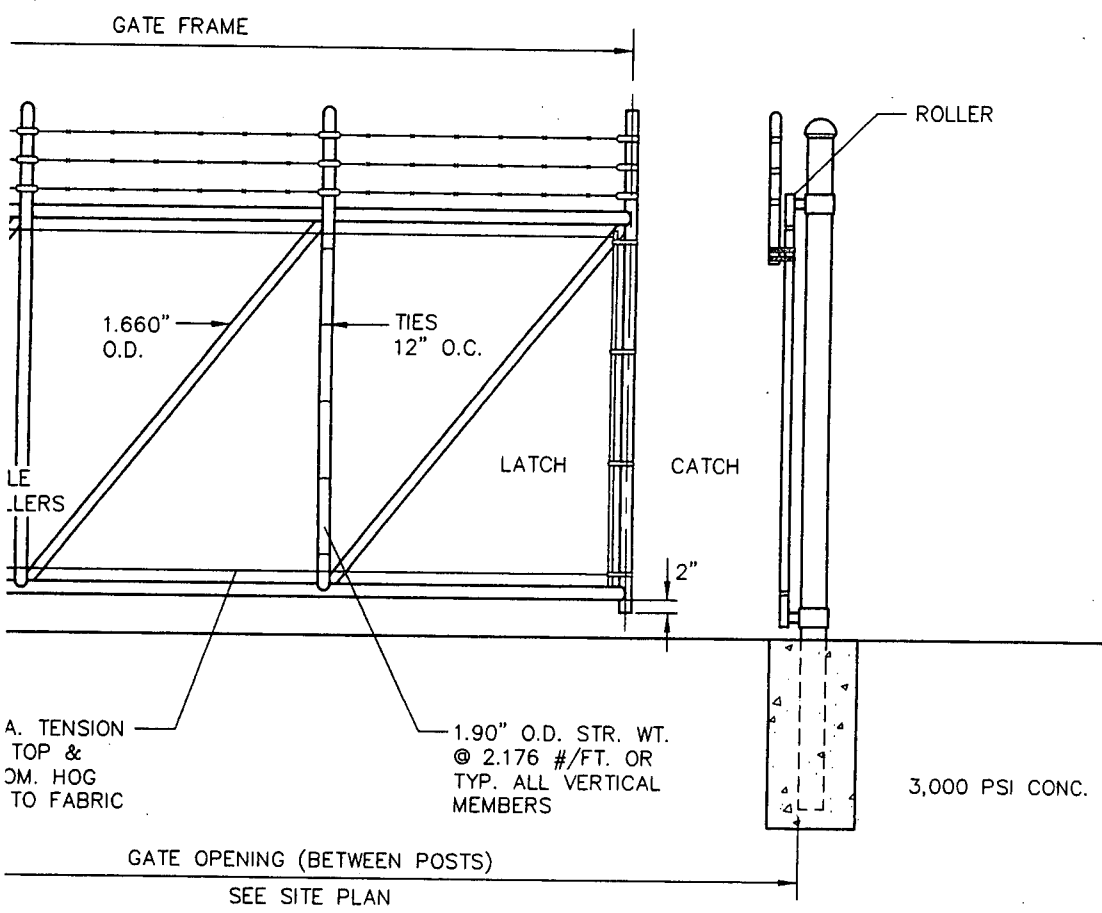

A. TENSION  
TOP &  
DM. HOG  
TO FABRIC

1.90" O.D. STR. WT.  
@ 2.176 #/FT. OR  
TYP. ALL VERTICAL  
MEMBERS

3,000 PSI CONC.

GATE OPENING (BETWEEN POSTS)  
SEE SITE PLAN

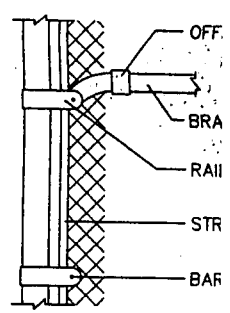

### DETAIL 1

N.T.S.

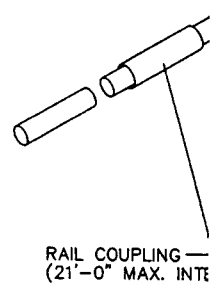

RAIL COUPLING —  
(21'-0" MAX. INTE)

### R GATE DETAIL

### DETAIL 1

N.T.S.

NO	DATE	REVISIONS AND RECORD OF ISSUE	BY	CHK/APP	FLM
A	/ /				

I HEREBY CERTIFY THAT THIS DESIGN WAS PREPARED BY ME OR UNDER MY SUPERVISION AND THAT I AM A DULY LICENSED PROFESSIONAL ENGINEER UNDER THE LAWS OF THE STATE OF FLORIDA.

SIGNED \_\_\_\_\_  
DATE \_\_\_\_\_ REG. NO. \_\_\_\_\_

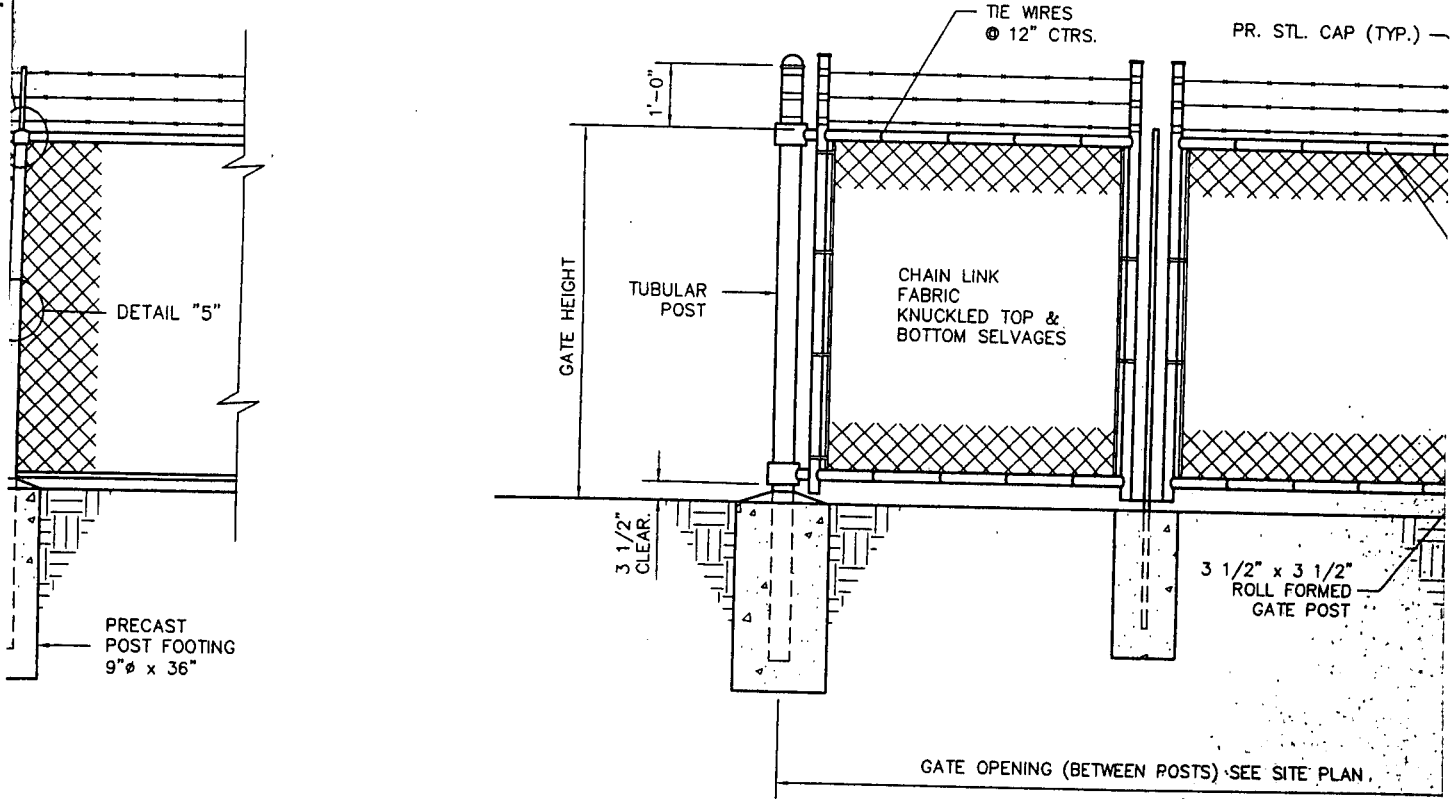

### FENCE GATE & POST DETAIL

N.T.S.

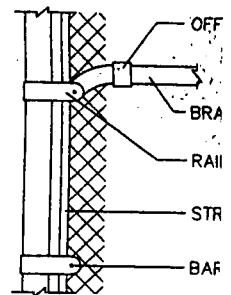
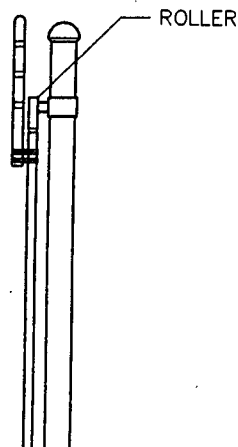
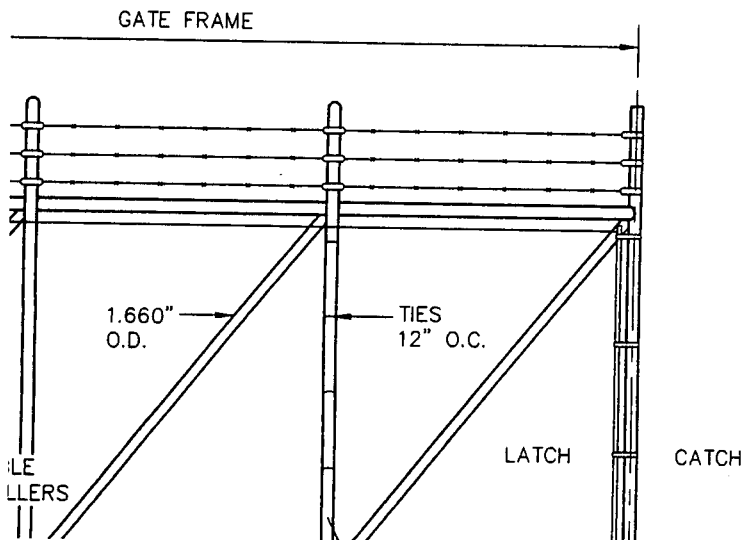

### DETAIL "1"

N.T.S.



1

2

3

A

B

C

D

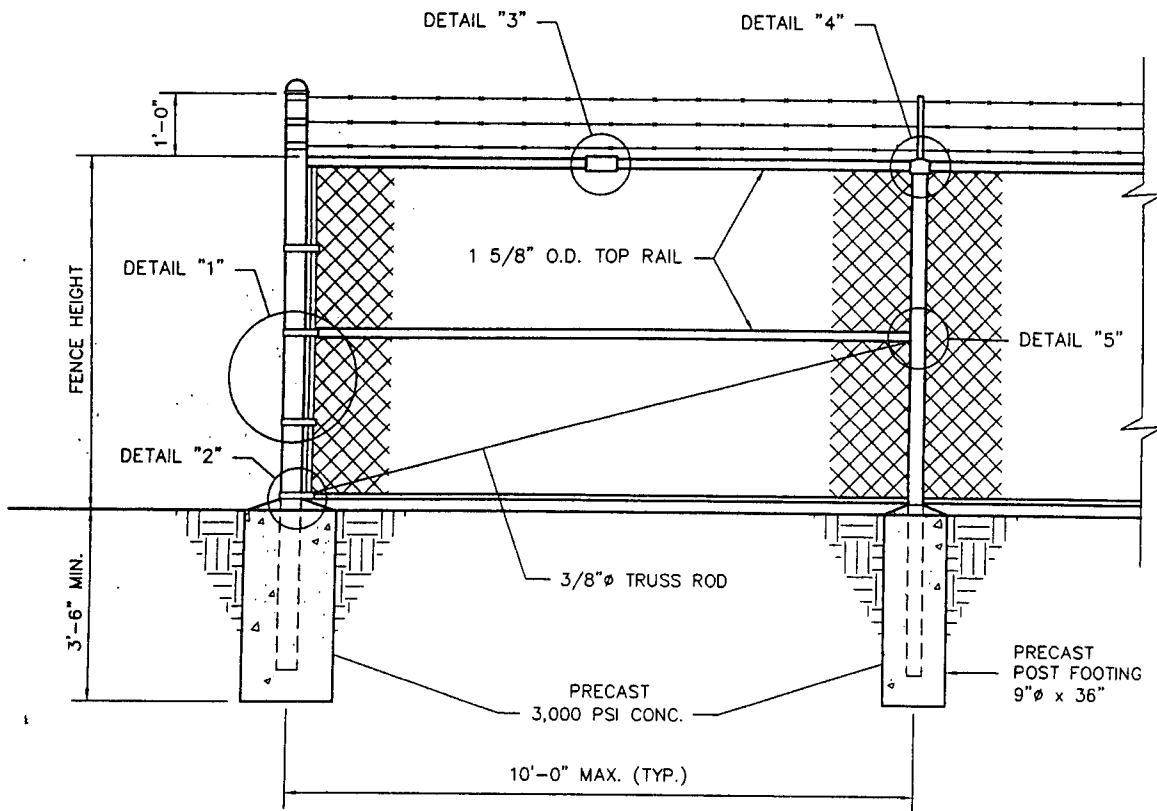

### FENCE DETAIL

N.T.S.

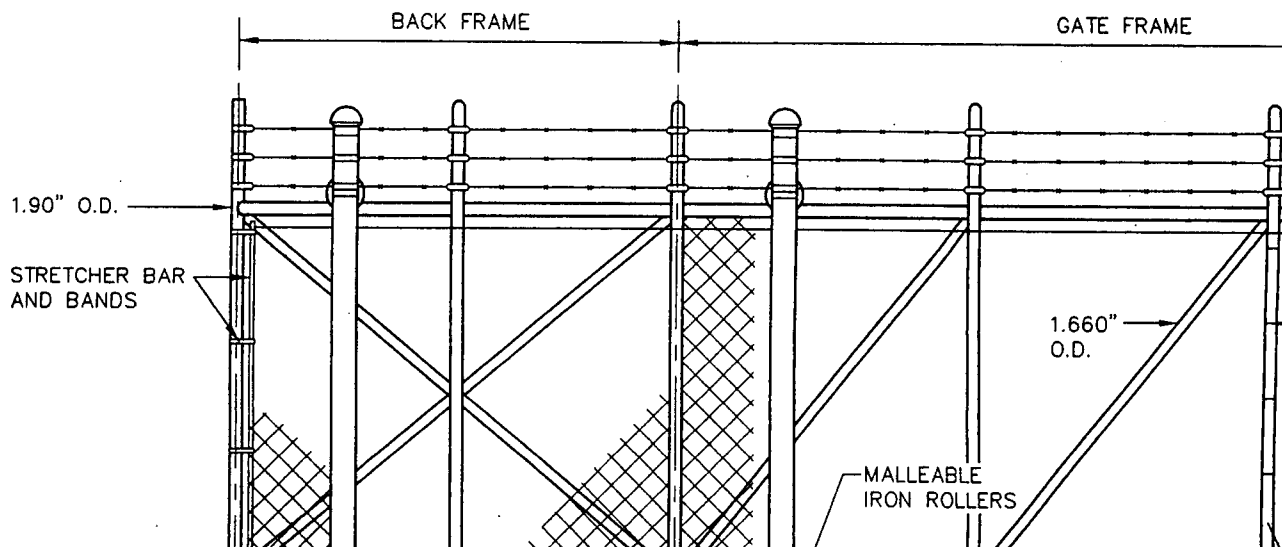

CABLE TRAY TO BE COVERED  
WITH GRIP-STRUT ## DIAMOND  
PLANK, CAT. NO. ##2014  
(NOT REQUIRED BENEATH  
RFFE FRAME)

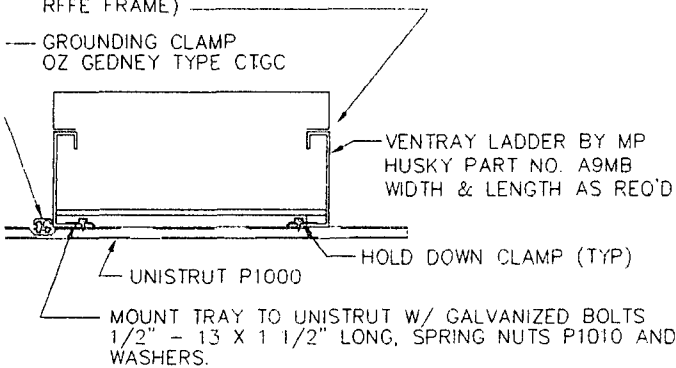

CABLE TRAY TO BE COVERED  
WITH GRIP-STRUT ## DIAMOND  
PLANK, CAT. NO. ##2014

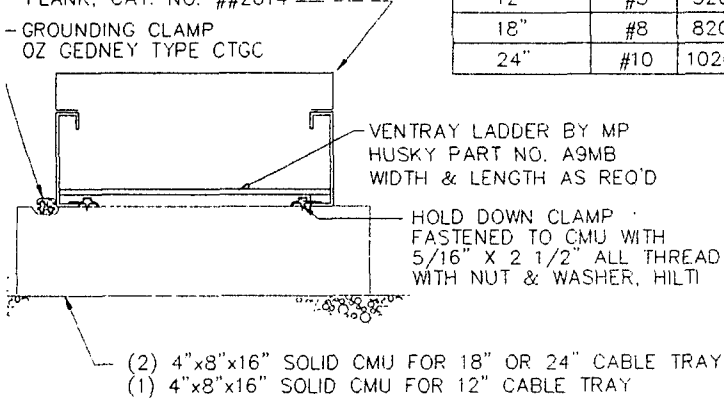

CABLE TRAY WIDTH	NO. DIA	CAT. NO.
12"	#5	52014
18"	#8	82014
24"	#10	102014

### VAY - CABLE TRAY MOUNTING

NOTE:

1. MAX. SPACING 6'-0" BETWEEN SUPPORTS.
2. SEE SITE PLAN FOR REQUIRED CABLE TRAY WIDTHS.

SPRINT PCS		PROJECT	DRAWING NUMBER	REV
			LV13XC400	
CHURCHILL DOWNS DRESDEN AVE.	SHEET NO <b>D2</b>	CODE	H.E. RUDY CONSULTING L.S. ENGINEERS STONESTREET & FORD - LAND SURVEYORS 300 W MAIN STREET LOUISVILLE, KY. 40200 PHONE: (502)564-4110 FAX: (502)563-0200	
	CP	AREA		

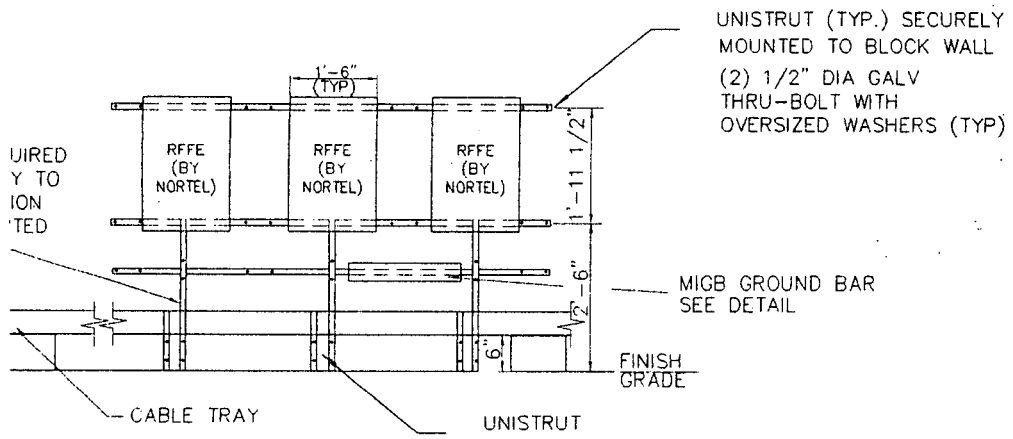

**RFFE FRAME DETAIL**

NTS

CABLE TRAY TO BE COVERED WITH GRIP-STRUT ## DIAMOND PLANK, CAT. NO. ##2014 (NOT REQUIRED BENEATH RFFE FRAME)

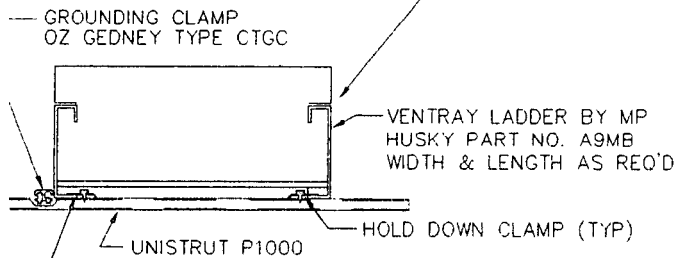

MOUNT TRAY TO UNISTRUT W/ GALVANIZED BOLTS 1/2" - 13 X 1 1/2" LONG, SPRING NUTS P1010 AND WASHERS.

CABLE TRAY TO BE COVERED WITH GRIP-STRUT ## DIAMOND PLANK, CAT. NO. ##2014

CABLE TRAY WIDTH	NO. DIA.	CAT. NO.
12"	#5	52014

A  
B  
C  
D



plify the customer's installation and ordering, all conduits in standard are 4" ID schedule 40 PVC.

is in conduit will be long radius bends.

duit ends will be turned up, taped or capped to prevent debris from the conduit causing damage or blockage of cable.

duit will have a 200-LB test pull twine installed end-to-end for tension and pulling purposes.

duit runs should have no more 180 degrees in bend between the end points. In cases where a third 90 degree bend is needed, a pull box (2' x 2') required at the third 90 degree bend.

#6 AWG insulated copper ground wire which has electrical continuity to the power service multi-ground (MGN). Also ground rod.

I provide grounding for the BSBT-50 protected terminal and the Cellpak enclosure.

imum of #6 ground wire should be coiled up and left as spare for BST and connection to equipment.

**1' FRAME DETAIL**

TS

PROVIDE 2"x2"x1/8" STEEL BACKUP PLATE W/ 1/2" Ø HOLE AT CENTER OF ANGLE BAR

UNISTRUT

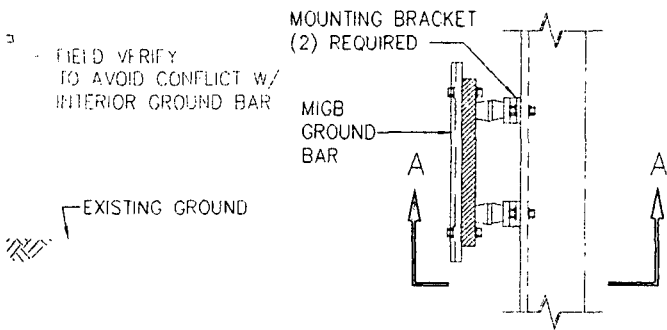

**ND BAR @ RFFE FRAME**

CABLE TRAY TO BE COVERED WITH GRIP-STRUT ## DIAM PLANK, CAT. NO. ##2014 (NOT REQUIRED BENEATH RFFE FRAME)

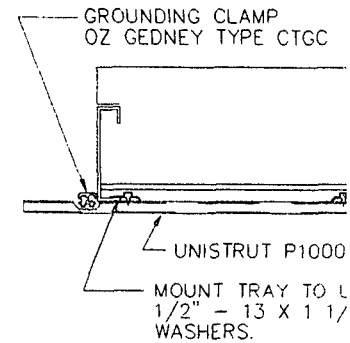

CABLE TRAY TO BE COVERED WITH GRIP-STRUT ## DIAM PLANK, CAT. NO. ##2014

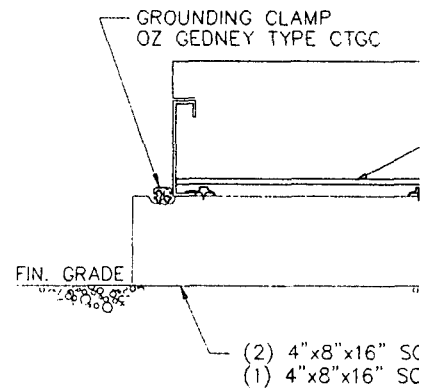

**RACEWAY - CABLE TRAY**

NTS

NOTE:

- 1. MAX. SPACING 6'-0"
- 2. SEE SITE PLAN FOR TRAY WIDTHS.

I HEREBY CERTIFY THAT THIS DOCUMENT WAS PREPARED BY ME OR UNDER MY DIRECT SUPERVISION AND THAT I AM A DULY REGISTERED PROFESSIONAL ENGINEER UNDER THE LAWS OF THE STATE OF

SIGNED \_\_\_\_\_

DATE \_\_\_\_\_ REG NO. \_\_\_\_\_

PP/FLM

ENGINEER	DRAWN	TMF
CHECKED	DJM	DATE 04-02-99

SPRINT PCS

CHURCHILL DOWNS  
DRESDEN AVE.

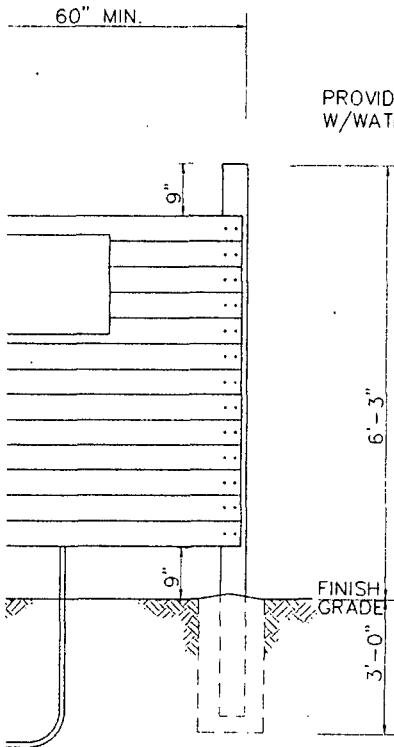

PROVIDE 110V OUTLET ON 'H' FRAME  
W/WATERPROOF RECEPTACLE.

NOTE: WHERE REQUIRED  
ROUTE CABLE TRAY TO  
THE BTS FOUNDATION  
WITH GRADE MOUNTED  
UNISTRUT FRAMES

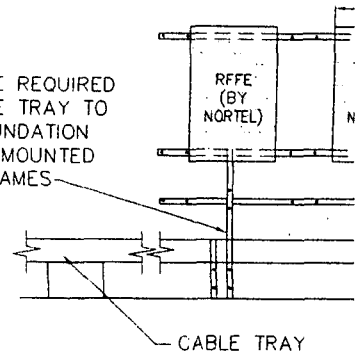

**RFFE FR**  
NTS

plify the customer's installation and ordering, all conduits in standard  
are 4" ID schedule 40 PVC.  
ds in conduit will be long radius bends.  
duit ends will be turned up, taped or capped to prevent debris from  
y the conduit causing damage or blockage of cable.  
duit will have a 200-LB test pull twine installed end-to-end for  
tion and pulling purposes.  
nduit runs should have no more 180 degrees in bend between the end  
s. In cases where a third 90 degree bend is needed, a pull box (2' x 2')  
required at the thrid 90 degree bend.

#6 AWG insulated copper ground wire which has electrical continuity  
e power service multi-ground (MGN). Also ground rod.  
il provide grounding for the BSBT-50 protected terminal and the Cellpak enclosure.  
mum of #6 ground wire should be coiled up and left as spare for BST  
and connection to equipment.

**4' FRAME DETAIL**

ITS

CABLE TRAY TO BE COVE  
WITH GRIP-STRUT ## DIAI  
PLANK, CAT. NO. ##2014  
(NOT REQUIRED BENEATH  
RFFE FRAME)

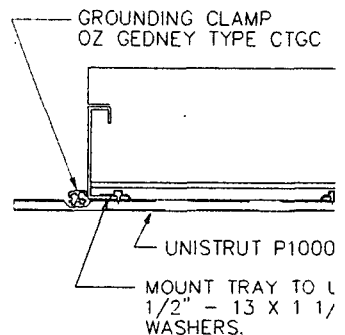

PROVIDE 2"x2"x1/8" STEEL BACKUP PLATE  
W/ 1/2"Ø HOLE AT CENTER OF ANGLE BAR

UNISTRUT

CABLE TRAY TO BE COVEF  
WITH GRIP-STRUT ## DIAI  
PLANK, CAT. NO. ##2014 -



- RESTORE SURFACE TO MATCH ORIGINAL CONDITION
- UNDISTURBED
- 6" WARNING TAPE
- COMPACTED BACKFILL (SUITABLE ON SITE MATERIAL)
- ELECTRICAL CONDUIT(S) WHERE APPLICABLE \*

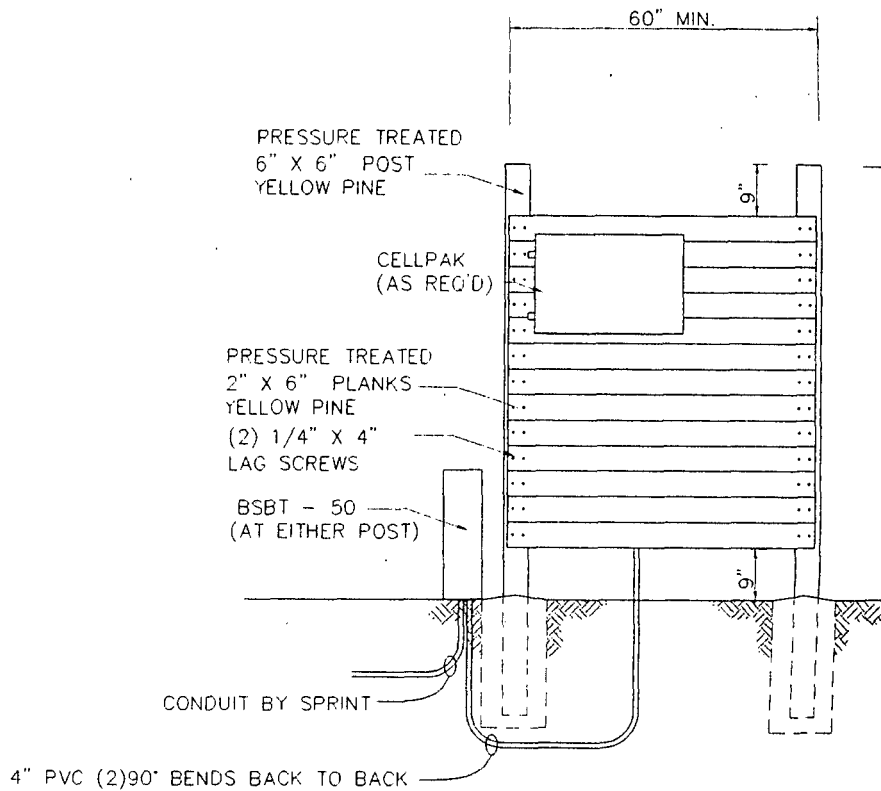

**CONDUIT NOTES:** To simplify the customer's installation design are 4" ID schedule 40 PVC. All bends in conduit will be long radius. All conduit ends will be turned up, not entering the conduit causing damage. All conduit will have a 200-LB test verification and pulling purposes. The conduit runs should have no more than one 90 degree turn-ups. In cases where a third 90 degree bend will be required at the third 90 degree bend.

**GROUNDING NOTES:** Provide #6 AWG insulated copper ground wire with the power service multi-ground. This will provide grounding for the B phase. A minimum of #6 ground wire should be provided for routing and connection to equipment.

**'H' FRAME DETAIL**

NTS

TY CO. REQUIREMENTS

D BELOW. (i.e. SERVICE POLE, BTS EQUIPMENT, ETC.). KING LOTS AND ROADWAYS.

3/

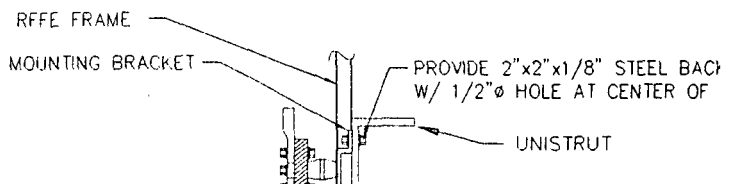

2" ASPHALT PAVEMENT



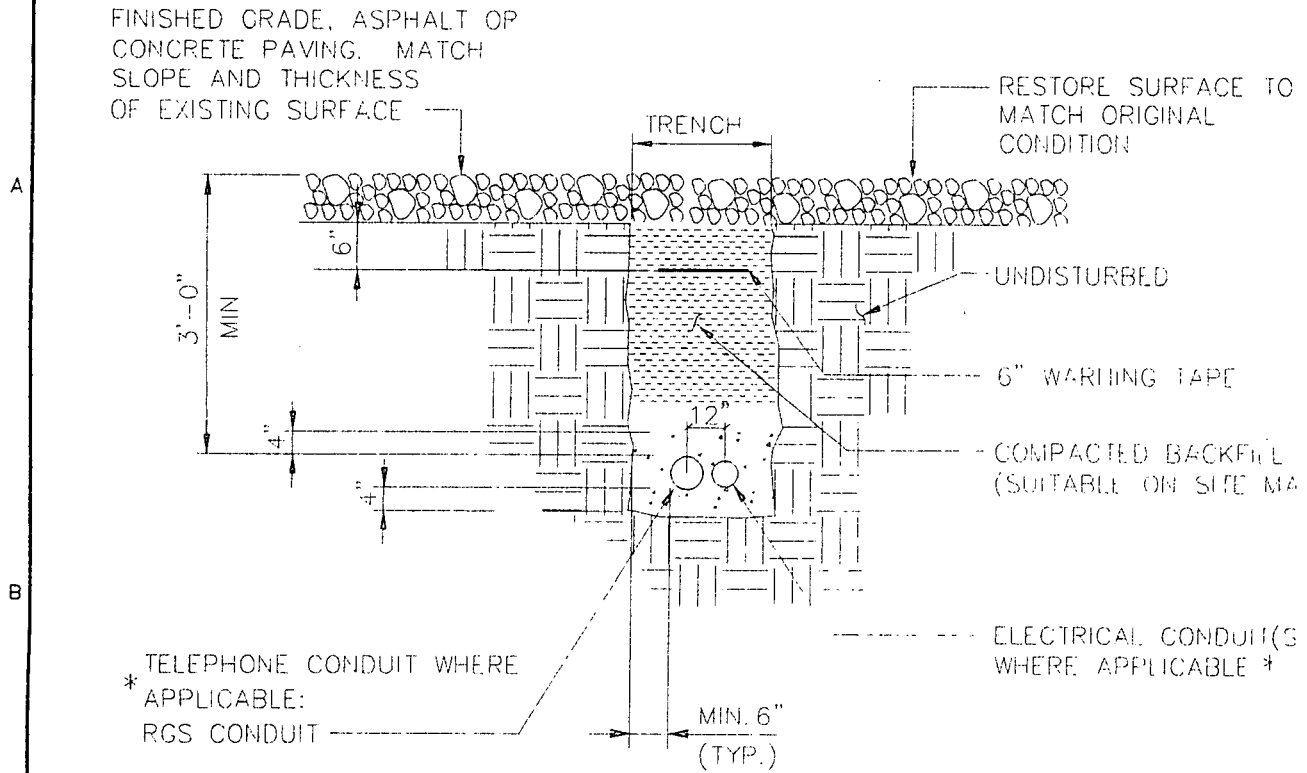

\* TELEPHONE CONDUIT WHERE APPLICABLE:  
RGS CONDUIT

--- ELECTRICAL CONDUIT(S) WHERE APPLICABLE \*

\* SEPARATION DIMENSION TO BE VERIFIED WITH LOCAL UTILITY CO. REQUIREMENTS

NOTES:

1. PROVIDE PVC CONDUIT BELOW GRADE EXCEPT AS NOTED BELOW.
2. PROVIDE RGS CONDUIT AND ELBOWS AT STUB UP LOCATIONS (i.e. SERVICE POLI
3. PROVIDE RGS CONDUIT FOR INSTALLATIONS BELOW PARKING LOTS AND ROADWA

**UNDERGROUND CONDUIT(S) ELECTRIC/  
TELEPHONE**

NO SCALE

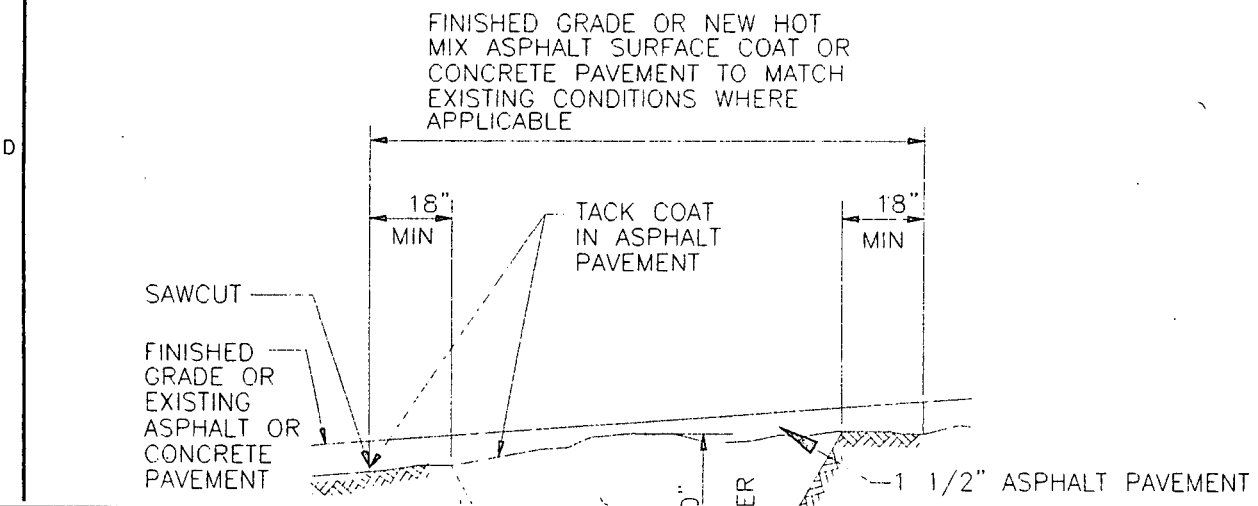

8. IF SITE REQUIRES EXTERNAL ALARMING, AND THE DISTANCE FROM THE TELCO BOX TO THE BTS IS LONGER THAN 10', THE CONDUIT FROM THE TELCO BOX SHALL BE CONDUCTIVE AND SHALL BE BONDED TO THE GROUND RING AT EACH END.

## GENERAL NOTES:

- A. BELOW GROUND CONDUCTORS SHALL BE #2 AWG TINNED BARE SOLID COPPER UNLESS INDICATED OTHERWISE.
- B. ABOVE GROUND CONDUCTORS SHALL BE #2 AWG BARE SOLID COPPER UNLESS INDICATED OTHERWISE. LEADS FOR CONNECTING TO GALVANIZED STEEL GUYS AND TOWER SURFACES SHALL BE #2 AWG TINNED AND LEADS TO FENCING AND OTHER NEARBY METAL OBJECTS SHALL BE #2 AWG.
- C. THE MINIMUM BEND RADIUS SHALL BE 8 INCHES FOR WIRE #6 AND SMALLER, 12 INCHES FOR WIRE LARGER THAN #6.
- D. A CONCRETE INSPECTION HANDHOLE SHALL BE INSTALLED AT THE CONNECTION POINT OF THE #2 CONDUCTOR FROM THE AC PANEL OR PPC TO THE GROUND RING.
- E. GROUNDING RING TO EARTH RESISTANCE SHALL NOT EXCEED 5 OHMS. TESTING SHALL BE COMPLETED PRIOR TO AC POWER TURN-ON. CONTRACTOR SHALL ADVISE CONSTRUCTION MANAGER IF RESISTANCE EXCEEDS 5 OHMS.
- F. EXOTHERMIC WELDS ARE THE PREFERRED CONNECTION AND SHALL BE USED FOR ALL UNDERGROUND CONNECTIONS. ABOVE GRADE CONNECTIONS MAY USE MECHANICAL CONNECTORS IF APPROVED BY THE CONSTRUCTION MANAGER.
- G. CONTRACTOR SHALL GROUND FENCE BY BONDING EACH HORIZONTAL POLE/BRACE TO EACH OTHER AND TO EACH VERTICAL POLE THAT IS BONDED TO THE EXTERIOR GROUND RING.

## COAX BONDING

TOP OF TOWER: BOND GROUND JUMPER TO COAX GROUND BAR CIGBE AT TOP OF TOWER. BOND CIGBE TO TOWER STEEL USING #2 BARE TINNED COPPER CONDUCTOR. CONNECT BAR END BY 2-HOLE LUG. CONNECT STEEL END USING A 2-HOLE LUG AND DRAGON TOOTH WASHER, OR BY EXOTHERMIC WELD.

MIDDLE OF TOWER: TOWERS OVER 200 FT SHALL HAVE GROUND KITS AND CIGBE BAR INSTALLED AS ABOVE AT THE MIDDLE OF THE TOWER.

BOTTOM OF TOWER PRIOR TO COAX BEND: BOND GROUND JUMPER TO CIGBE AT BASE OF TOWER. BOND CIGBE TO EXTERNAL GROUND RING WITH 2 RUNS OF #2 BARE TINNED COPPER CONDUCTOR IN PVC.

## ANTENNA MOUNT GROUNDING

BOND ANTENNA MOUNT TO TOWER STEEL WITH #2 BARE TINNED COPPER CONDUCTOR.

IS

SPRINT PCS		PROJECT	DRAWING NUMBER	REV.
			LV13XC400	
CHURCHILL DOWNS DRESDEN AVE.	SHEET NO.	CODE	<b>H. E. RUDY</b> CONSULTING ENGINEERS STONESTREET & FORD LAND SURVEYORS 1000 N. MAIN STREET, MINNEAPOLIS, MN 55422 PHONE: (609) 834-4310 FAX: (609) 833-2000	
	G1	AREA		
	OF 7			

**NOTES:**

- 1. GROUNDING ELECTRODES SHALL BE CONNECTED IN A RING USING #2 AWG BARE TINNED COPPER WIRE. THE TOP OF THE GROUND RODS AND THE RING CONDUCTOR SHALL BE 2 FEET BELOW FINISHED GRADE. GROUNDING ELECTRODES SHALL BE DRIVEN ON 10'-0" CENTERS.
- 2. BONDING OF THE GROUNDED CONDUCTOR (NEUTRAL) AND THE GROUNDING CONDUCTOR SHALL BE AT THE SERVICE DISCONNECTING MEANS. BONDING JUMPER SHALL BE INSTALLED PER N.E.C. ARTICLE 250-26.
- 3. GROUND RING CONNECTION CONDUCTORS SHALL BE OF EQUAL LENGTH, MATERIAL, AND BONDING TECHNIQUE.
- 4. FENCE GATE BONDING JUMPER SHALL BE #4/0 WELDING CABLE THAT HAS BEEN CRIMPED ON EACH END WITH A CAP FOR THE "CADWELD" PROCESS.
- 5. THE GROUND RING SHALL BE WITHIN 12 TO 36 INCHES OF THE PAD.
- 6. BOND CIGBE TO EXTERNAL GROUND RING WITH 2 RUNS OF #2 BARE TINNED CONDUCTOR IN PVC CONNECT BAR END WITH 2-HOLE LUG, AND "CADWELD" THE OTHER END TO THE EXTERNAL GROUND RING.
- 7. AREAS OF HIGH SOIL RESISTIVITY MAY REQUIRE THE USE OF LYNCOLE XIT RODS. CONTRACTOR SHALL ADVISE CONSTRUCTION MANAGER IF ROCK IS ENCOUNTERED NEAR THE SURFACE OR IF SOIL IS PREDOMINANTLY DRY SAND OR GRAVEL. CONSTRUCTION MANAGER WILL CONSULT WITH LYNCOLE ABOUT ADDITIONAL GROUNDING REQUIREMENTS.
- 8. IF SITE REQUIRES EXTERNAL ALARMING, AND THE DISTANCE FROM THE TELCO BOX TO THE BTS IS LONGER THAN 10', THE CONDUIT FROM THE TELCO BOX SHALL BE CONDUCTIVE AND SHALL BE BONDED TO THE GROUND RING AT EACH END.

**GENERAL NOTES:**

- A. BELOW GROUND CONDUCTORS SHALL BE #2 AWG, TINNED, BARE, SOLID COPPER UNLESS INDICATED OTHERWISE.
- B. ABOVE GROUND CONDUCTORS SHALL BE #2 AWG, BARE, SOLID COPPER UNLESS INDICATED OTHERWISE. LEADS FOR CONNECTING TO GALVANIZED STEEL GUYS AND TOWER SURFACES SHALL BE #2 AWG, TINNED, AND LEADS TO FENCING AND OTHER NEARBY METAL OBJECTS SHALL BE #2 AWG.
- C. THE MINIMUM BEND RADIUS SHALL BE 8 INCHES FOR WIRE #6 AND SMALLER, 12 INCHES FOR WIRE LARGER THAN #6.
- D. A CONCRETE INSPECTION HANDHOLE SHALL BE INSTALLED AT THE CONNECTION POINT OF THE #2 CONDUCTOR FROM THE AC PANEL OR PPC TO THE GROUND RING.
- E. GROUNDING RING TO EARTH RESISTANCE SHALL NOT EXCEED 5 OHMS. TESTING SHALL BE COMPLETED PRIOR TO AC POWER TURN-ON. CONTRACTOR SHALL ADVISE CONSTRUCTION MANAGER IF RESISTANCE EXCEEDS 5 OHMS.
- F. EXOTHERMIC WELDS ARE THE PREFERRED CONNECTION AND SHALL BE USED FOR ALL UNDERGROUND CONNECTIONS. ABOVE GRADE CONNECTIONS MAY USE MECHANICAL CONNECTORS IF APPROVED BY THE CONSTRUCTION MANAGER.
- G. CONTRACTOR SHALL GROUND FENCE BY BONDING EACH HORIZONTAL POLE/BRACE TO EACH OTHER AND TO EACH VERTICAL POLE THAT IS BONDED TO THE EXTERIOR GROUND RING.

**COAX BONDING**

TOP OF TOWER: BOND GROUND JUMPER TO COAX GROUND BAR CIGBE AT TOP OF TOWER. BOND CIGBE TO TOWER STEEL USING #2 BARE TINNED COPPER CONDUCTOR. CONNECT BAR END BY 2-HOLE LUG. CONNECT STEEL END USING A 2-HOLE LUG AND DRAGON TOOTH WASHER, OR BY



TIN-PLATED COPPER CONDUCTOR  
(TYP 2 PLCS)

EXTERNAL GROUND RING. (SEE NOTE 5)

5/8" X 10' COPPER CLAD GROUND ROD  
(SEE NOTE 1)

#2 AWG TIN-COATED  
COPPER CONDUCTOR  
BURIED 2 FEET  
BELOW GRADE

PROVIDE 2 #2 AWG TIN-COATED COPPER  
LEADS FOR BONDING OF GENERATOR FUEL  
TANK TO GROUND RING IF APPLICABLE.  
GROUND GENERATOR FUEL TANK AS  
REQUIRED BY MANUFACTURER

JR

- ICE BRIDGE SUPPORT POST  
GROUND IN 2 PLACES

- COAX GROUND BAR (CIGBE)  
(SEE NOTE 6)

- #2 AWG TIN-COATED COPPER CONDUCTOR  
BURIED 2 FEET BELOW GRADE

- CO-AX TAKEOFF POINT GROUNDING KIT

- CADWELD TO BASE OF MONOPOLE (TYPICAL OF 4).  
EACH LEG OF A SELF-SUPPORT TOWER SHALL BE  
BONDED TO THE EXTERNAL GROUND RING

8. IF SITE REQUIR  
TELCO BOX TO  
THE TELCO BO  
THE GROUND I

### GENERAL

A. BELOW GROU  
SOLID COPPE

B. ABOVE GROU  
UNLESS INDIC  
STEEL GUYS  
LEADS TO FE  
#2 AWG

C. THE MINIMUM  
SMALLER 12

D. A CONCRETE IN  
CONNECTION P  
OR PPC TO TH

E. GROUNDING RI  
TESTING SHALL  
CONTRACTOR'S  
EXCEEDS 5' OI

F. EXOTHERMIC V  
USED FOR ALL  
MAY USE MECI  
CONSTRUCTION

G. CONTRACTOR  
POLE/BRACE  
BONDED TO TI

### COAX I

TOP OF TOWE  
GROUND BAR  
CIGBE TO TOW  
COPPER CONE  
2-HOLE LUG.  
LUG AND DRA  
EXOTHERMIC V

MIDDLE OF TC  
HAVE GROUNE  
AS ABOVE, AT

BOTTOM OF T  
GROUND JUM  
BOND CIGBE  
2 RUNS OF  
IN PVC

### ANTEN

BOND ANTENN  
#2 BARE TINN

**WARNING:  
SITES LOCATED ON OR NEAR  
ELECTRIC UTILITY INSTALLATIONS  
REQUIRE SITE SPECIFIC DESIGN  
TO ADDRESS FAULT CURRENT  
AND STEP POTENTIAL SAFETY  
CONCERNS**

## SITE GROUNDING LAYOUT

NOT TO SCALE

I HEREBY CERTIFY THAT THIS DOCUMENT WAS  
PREPARED BY ME OR UNDER MY DIRECT SUPER-  
VISION AND THAT I AM A DULY REGISTERED PRO-  
FESSIONAL ENGINEER UNDER THE LAWS OF THE  
STATE OF

SIGNED \_\_\_\_\_  
DATE \_\_\_\_\_ REG NO. \_\_\_\_\_

ENGINEER \_\_\_\_\_ DRAWN TMF  
CHECKED DJM DATE 02-01-99

SPRINT PCS

CHURCHILL DOWNS  
DRESDEN AVE.

PP/FLM

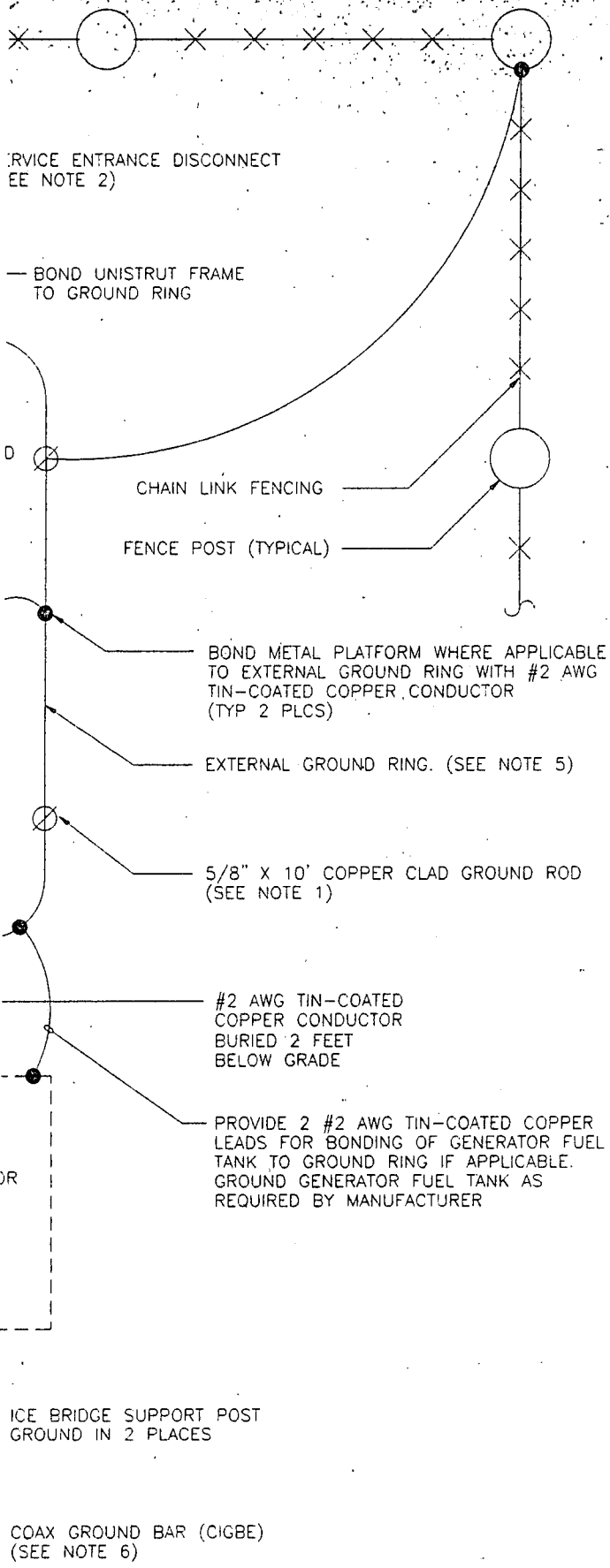

### NOTES:

1. GROUNDING: EI USING #2 AWG THE GROUND- BELOW FINISH DRIVEN ON 10
2. BONDING OF: 1 GROUNDING: C) MEANS: BOND ARTICLE: 250-
3. GROUND RING: LENGTH: MATER
4. FENCE: GATE: B) THAT HAS BEEN CADWELD: PRI
5. THE GROUND: R
6. BOND: CIGBE: TO (BARE: TINNED: C) LUG: AND: CAD RING
7. AREAS OF: HIGH XIT: RODS: CON ROCK: IS: ENCOI DRY: SAND: OR LYNCOLE: ABOU
8. IF SITE: REQUIR TELCO: BOX: TO THE: TELCO: BO THE: GROUND: F

### GENERAL

- A. BELOW GROUND: SOLID COPPE
- B. ABOVE GROUND: UNLESS INDICA STEEL: GUYS: A LEADS: TO: FEN #2" AWG:
- C. THE MINIMUM: 8 SMALLER: 12 I
- D. A CONCRETE: IN CONNECTION: B) OR: PFC: TO: TH
- E. GROUNDING: R) TESTING: SHALL CONTRACTOR: S EXCEEDS: 5: (O)
- F. EXOTHERMIC: W USED: FOR: ALL MAY: USE: MECI CONSTRUCTION
- G. CONTRACTOR: S POLE/BRACE: T BONDED: TO: TH

### COAX E

TOP OF TOWER GROUND BAR CIGBE TO TOW COPPER COND 2-HOLE LUG LUG AND DRA

**WARNING:**  
**SITES LOCATED ON OR NEAR**  
**ELECTRIC UTILITY INSTALLATIONS**

#2 AWG TIN-COATED COPPER CONDUCTOR BURIED 2 FEET BELOW GRADE

ICE BRIDGE SUPPORT POST GROUND IN 2 PLACES

COAX GROUND BAR (CIGBE) (SEE NOTE 6)

GROUND BAR

COIL 10' FOR FUTURE

1/2" TIN-COATED COPPER (TYP 2 F)

EXTERNAL

BOND #2 TIN-COATED COPPER CONDUCTOR TO EACH SEGMENT OF THE TRAY AND TO THE GROUND BAR ON THE ICE BRIDGE

METAL CABLE TRAY

5/8" X (SEE NO)

GROUND BAR MOUNTED ON ICE BRIDGE. BOND TO RING WITH TWO LEADS

#2 AWG COPPER BURIED 4" BELOW

RFFE (TYP OF 3)

FUTURE RFFE (TYP OF 3)

PROVIDE LEADS IF TANK TO GROUND REQUIRE

GENERATOR FUEL TANK

ICE BRIDGE SUPPORT POST GROUND IN 2 PLACES

COAX GROUND BAR (CIGBE) (SEE NOTE 6)

#2 AWG TIN-COATED COPPER BURIED 2 FEET BELOW GRADE

CO-AX TAKEOFF POINT GROU

CADWELD TO BASE OF MONO EACH LEG OF A SELF-SUPP BONDED TO THE EXTERNAL G

TOWER

# SITE GROU

NOT TO SCALE

	A	/	/							
	NO		DATE							
REVISIONS AND RECORD OF ISSUE							BY	CHK	APP	FLM

I HEREBY CERTIFY THAT THIS PREPARED BY ME OR UNDER MY SUPERVISION AND THAT I AM A DULY LICENSED PROFESSIONAL ENGINEER UNDER THE LAWS OF THE STATE OF

SIGNED \_\_\_\_\_

DATE \_\_\_\_\_ REG. NO. \_\_\_\_\_

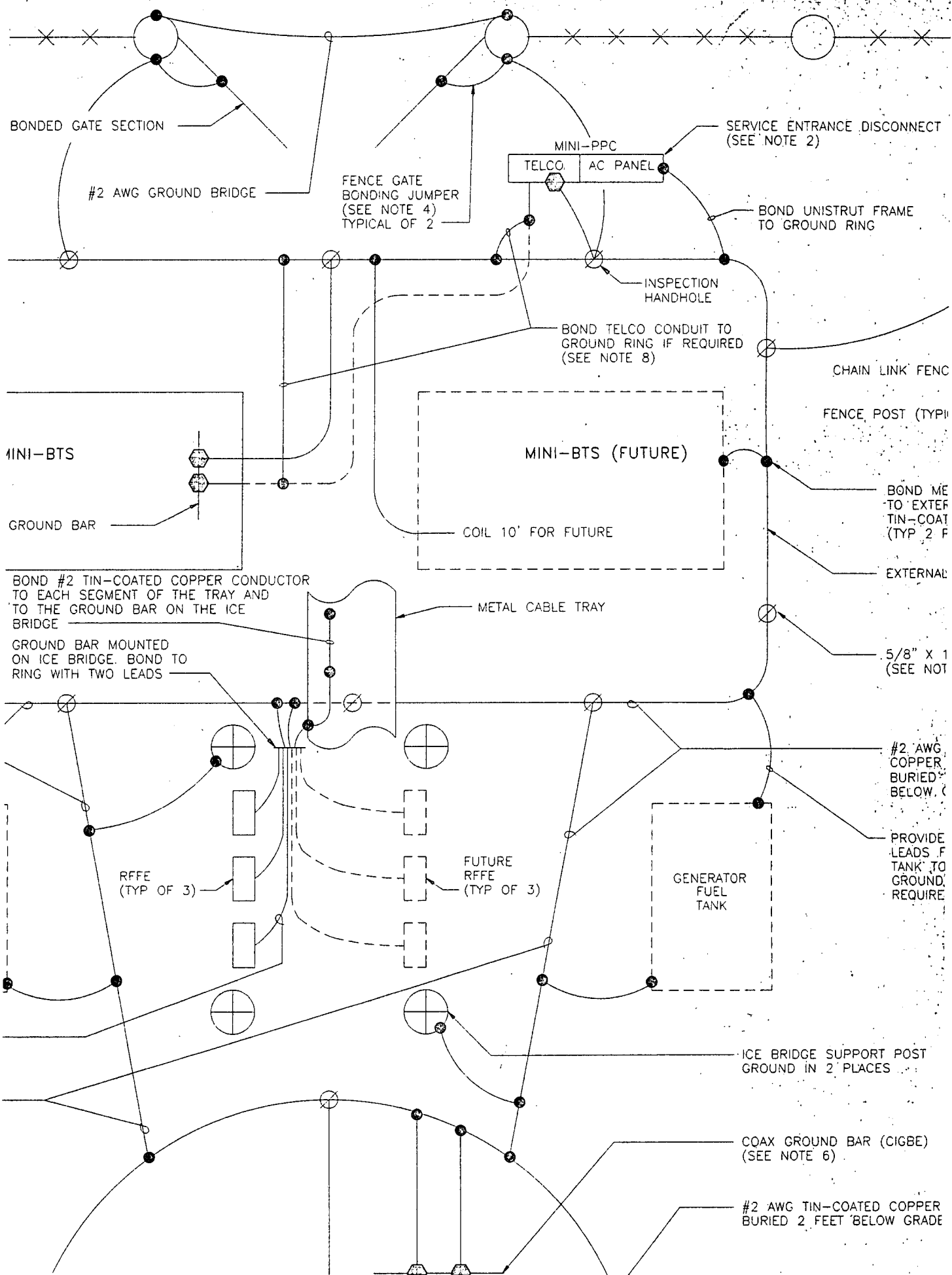

BONDED GATE SECTION

#2 AWG GROUND BRIDGE

FENCE GATE BONDING JUMPER (SEE NOTE 4) TYPICAL OF 2

MINI-PPC  
TELCO AC PANEL

SERVICE ENTRANCE DISCONNECT (SEE NOTE 2)

BOND UNISTRUT FRAME TO GROUND RING

INSPECTION HANDHOLE

BOND TELCO CONDUIT TO GROUND RING IF REQUIRED (SEE NOTE 8)

CHAIN LINK FENC

FENCE POST (TYPICAL)

MINI-BTS

MINI-BTS (FUTURE)

GROUND BAR

COIL 10' FOR FUTURE

BOND METAL TO EXTERNAL TIN-COATED COPPER (TYPICAL OF 2)

EXTERNAL

BOND #2 TIN-COATED COPPER CONDUCTOR TO EACH SEGMENT OF THE TRAY AND TO THE GROUND BAR ON THE ICE BRIDGE

METAL CABLE TRAY

GROUND BAR MOUNTED ON ICE BRIDGE. BOND TO RING WITH TWO LEADS

5/8" X 1 (SEE NOTE 2)

RFFE (TYPICAL OF 3)

FUTURE RFFE (TYPICAL OF 3)

#2 AWG COPPER BURIED BELOW GRADE

PROVIDE LEADS FROM FUEL TANK TO GROUND RING. REQUIRE

GENERATOR FUEL TANK

ICE BRIDGE SUPPORT POST GROUND IN 2 PLACES

COAX GROUND BAR (CIGBE) (SEE NOTE 6)

#2 AWG TIN-COATED COPPER BURIED 2 FEET BELOW GRADE



1

2

3

A

B

C

D

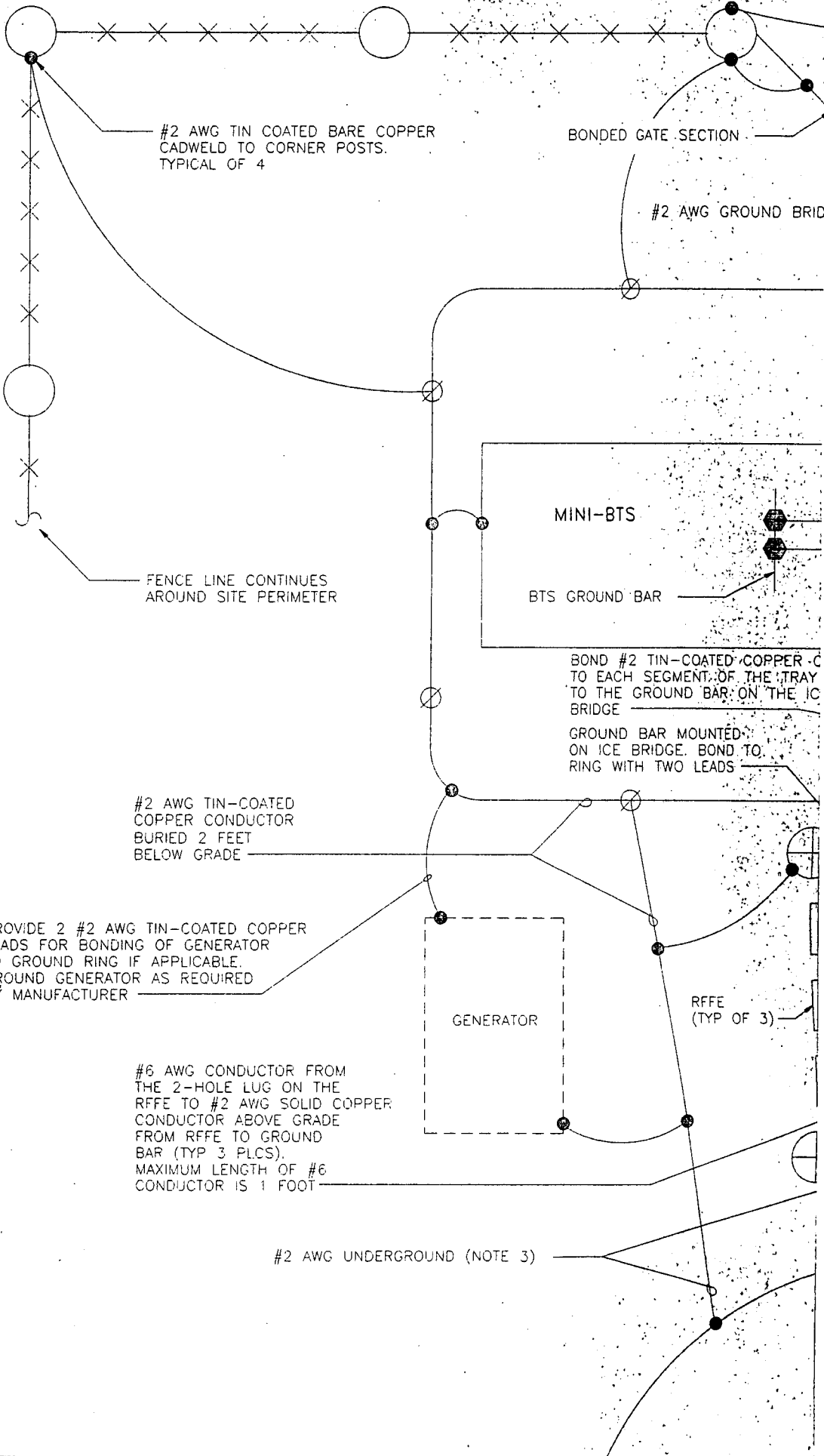

#2 AWG TIN COATED BARE COPPER  
CADWELD TO CORNER POSTS.  
TYPICAL OF 4

BONDED GATE SECTION

#2 AWG GROUND BRID

FENCE LINE CONTINUES  
AROUND SITE PERIMETER

MINI-BTS

BTS GROUND BAR

BOND #2 TIN-COATED COPPER TO  
EACH SEGMENT OF THE TRAY  
TO THE GROUND BAR ON THE ICE  
BRIDGE

GROUND BAR MOUNTED  
ON ICE BRIDGE. BOND TO  
RING WITH TWO LEADS

#2 AWG TIN-COATED  
COPPER CONDUCTOR  
BURIED 2 FEET  
BELOW GRADE

PROVIDE 2 #2 AWG TIN-COATED COPPER  
LEADS FOR BONDING OF GENERATOR  
TO GROUND RING IF APPLICABLE.  
GROUND GENERATOR AS REQUIRED  
BY MANUFACTURER

GENERATOR

RFFE  
(TYP OF 3)

#6 AWG CONDUCTOR FROM  
THE 2-HOLE LUG ON THE  
RFFE TO #2 AWG SOLID COPPER  
CONDUCTOR ABOVE GRADE  
FROM RFFE TO GROUND  
BAR (TYP 3 PLCS).  
MAXIMUM LENGTH OF #6  
CONDUCTOR IS 1 FOOT

#2 AWG UNDERGROUND (NOTE 3)

**GROUND BAR**

SCALE

#6 AWG FROM ANTENNA COAX GROUND XIT.  
 #2 AWG FROM ANTENNA MAST OR MOUNTING BRACKET.

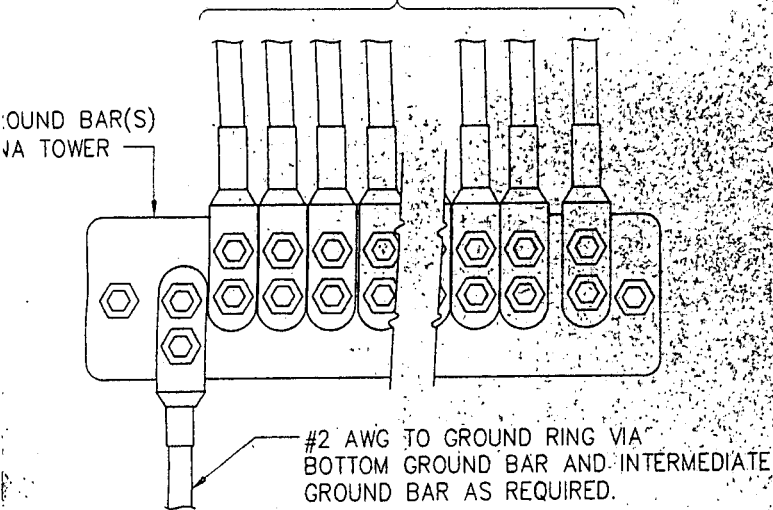

GROUND BAR 1/4" x 4" x LENGTH AS REQUIRED TO ACCOMODATE INSTALLED ANTENNAS, PLUS 50% SPARE CAPACITY, NEWTON INSTRUMENT CO. OR EQUIVALENT. CENTERS TO MATCH NEMA DOUBLE LUG CONFIGURATION.

INSTALLATION FOR TOP AND BOTTOM TOWER. GROUND BARS AND FOR COAX PORT GROUND BARS.

**GROUND WIRE INSTALLATION TO GROUND BAR**

NO SCALE

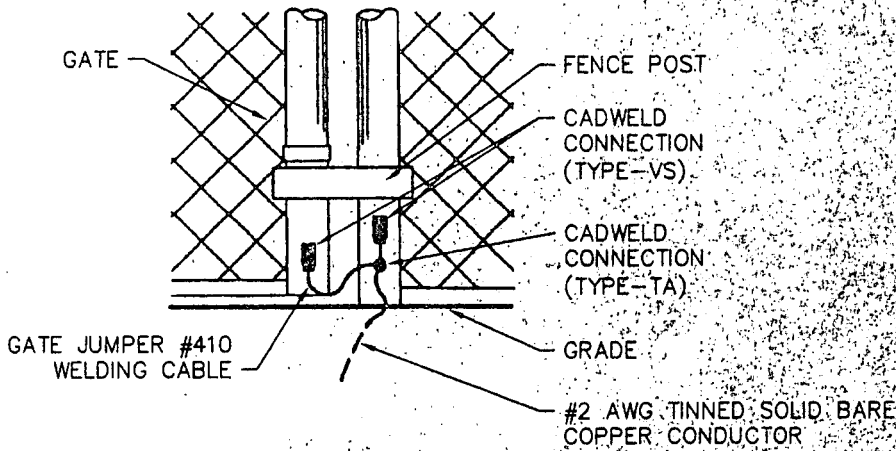

**GATE GROUND DETAIL**

SCALE: NOT TO SCALE.

SPRINT PCS		PROJECT	DRAWING NUMBER	REV
			LV13XC400	
CHURCHILL DOWNS DRESDEN AVE.	SHEET NO.	CODE	<b>H.E. RUDY</b> CONSULTING & ENGINEERS STONESTREET & FORD LAND SURVEYORS 604 W. MAIN STREET SUITE 100 PHOENIX, (602)868-4410 FAX (602)868-4800	
	G2	AREA		

N I E  
 ENNA  
 B C  
 W R  
 O C  
 S D  
 B A

CHK

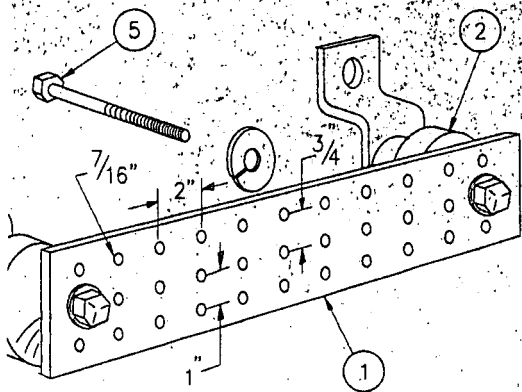

1. BAR, 1/4" x 4" x 24" MIN., NEWTON INSTRUMENT CO. HOLE  
 TCH NEMA DOUBLE LUG CONFIGURATION  
 WTON INSTRUMENT CAT. NO. 3061-4  
 2. BRACKETS, NEWTON INSTRUMENT CO. CAT. NO. 3015-8  
 3. BRACKET, NEWTON INSTRUMENT CO. CAT. NO. A-6056  
 4. I.C.S. BOLTS, NEWTON INSTRUMENT CO. CAT. NO. 3012-1  
 ALL BE SIZED TO ACCOMODATE ALL GROUNDING CONNECTIONS  
 PROVIDE 50% SPARE CAPACITY

**GROUND BAR**

NO SCALE

#6 AWG FROM ANTENNA COAX GROUND XIT.  
 #2 AWG FROM ANTENNA MAST OR MOUNTING BRACKET.

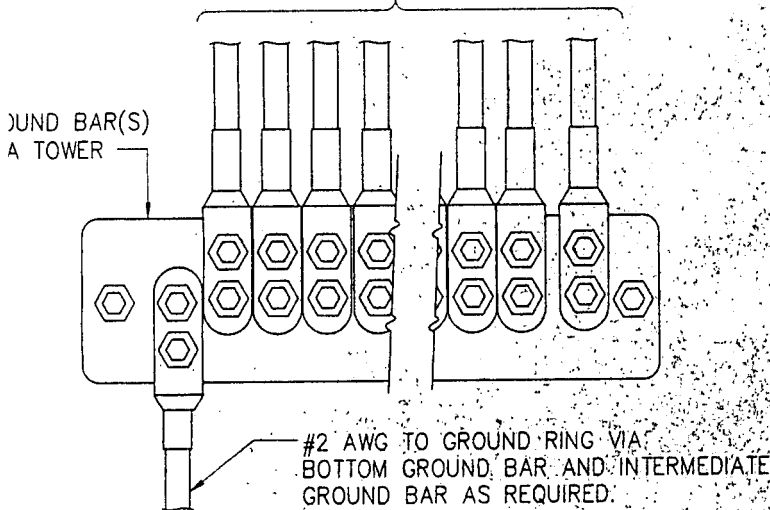

GROUND BAR 1/4" x 4" x LENGTH AS REQUIRED TO ACCOMODATE INSTALLED  
 Wires, PLUS 50% SPARE CAPACITY, NEWTON INSTRUMENT CO. OR EQUIVALENT  
 HOLE CENTERS TO MATCH NEMA DOUBLE LUG CONFIGURATION

INSTALLATION FOR TOP AND BOTTOM TOWER GROUND BARS AND FOR COAX  
 PORT GROUND BARS.

**GROUND WIRE INSTALLATION TO GROUND BAR**

NO SCALE

E GR  
 NTED  
 ENNA

BC  
 ) WIR  
 O CH

S D

BA



**GROUND BAR**

NO SCALE

BONDED TO  
ALONG CABLE  
E/MIGB

CT

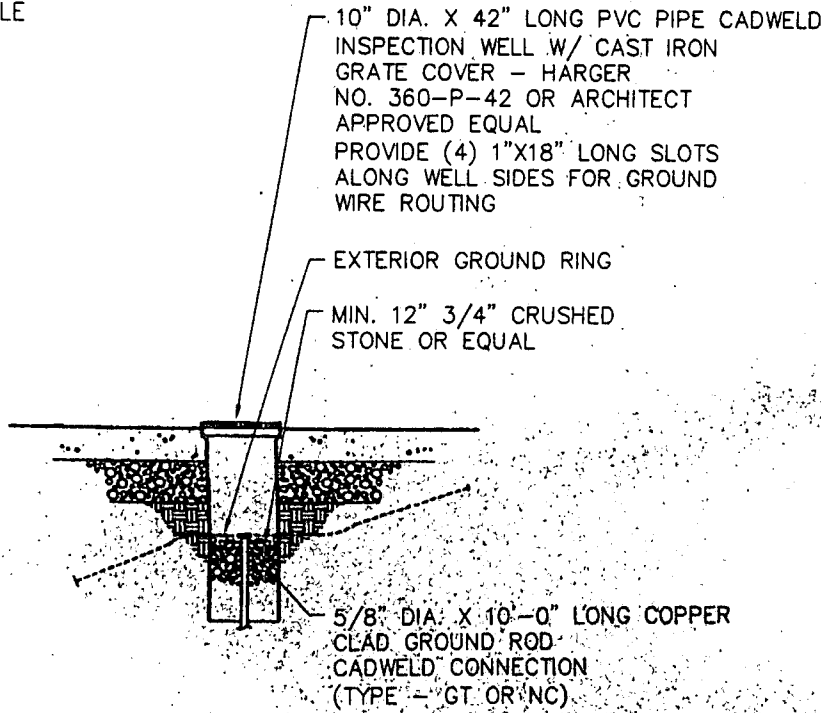

**CADWELD INSPECTION WELL**

SCALE: NOT TO SCALE

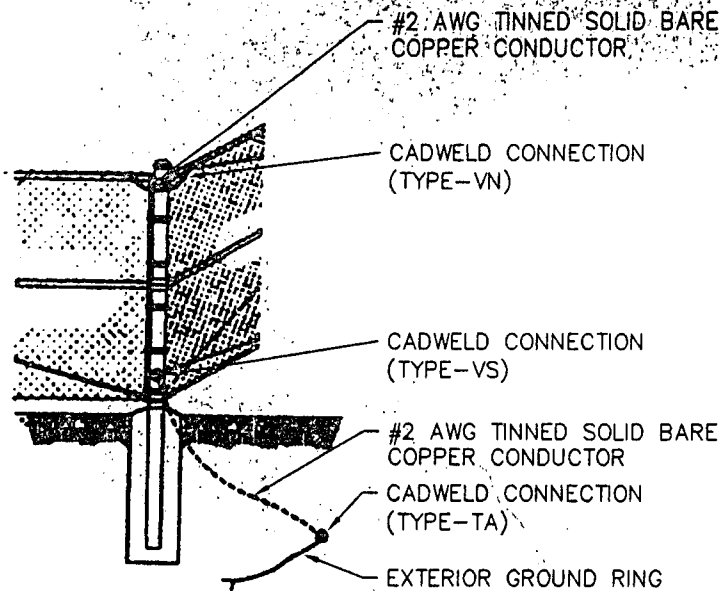

**FENCE GROUND DETAIL**

SCALE: NOT TO SCALE

#6 AWG FROM  
#2 AWG FROM

SECTOR GROUND BAR(S)  
ON ANTENNA TOWER

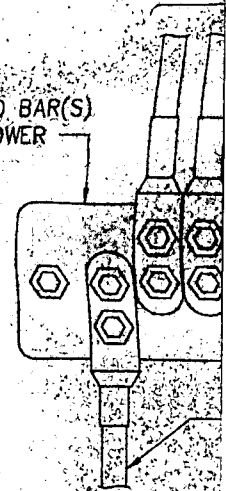

**NOTE:**

1. COPPER GROUND BAR 1/4" X 4" ANTENNA, PLUS 50% SPARE CAP 2-HOLE CENTERS TO MATCH NEN
2. SIMILAR INSTALLATION FOR TOP ENTRY PORT GROUND BARS

**GROUND WIRE IN**

NO SCALE

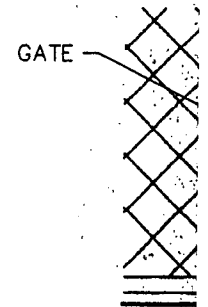

GATE JUMPER #410 WELDING CABLE

**GATE**

SCALE:

I HEREBY CERTIFY THAT THIS DOCUMENT WAS PREPARED BY ME OR UNDER MY DIRECT SUPERVISION AND THAT I AM A DULY REGISTERED PROFESSIONAL ENGINEER UNDER THE LAWS OF THE STATE OF

SIGNED \_\_\_\_\_

DATE \_\_\_\_\_ REG. NO. \_\_\_\_\_

FLM

ENGINEER	DRAWN	TMF
CHECKED	DJM	DATE 02-17-99

SPRINT PCS

CHURCHILL DOWNS  
DRESDEN AVE.

— WEATHERPROOFING KIT, ANDREW #221213, (TYPICAL)

— STANDARD ANDREW GROUND KIT (TYP.)

— ANTENNA CABLE TO CABLE TRAY (TYP.)

JND BAR  
YEAR/BELOW

BONDED TO  
ALONG CABLE  
E/MIGB

ECT

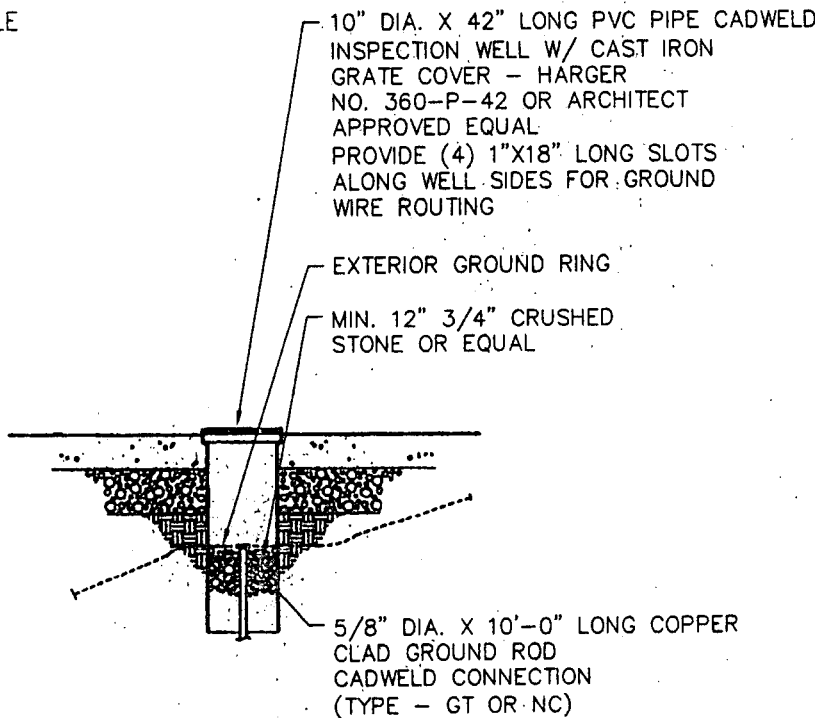

**CADWELD INSPECTION WELL**

SCALE: NOT TO SCALE

#2 AWG TINNED SOLID BARE  
COPPER CONDUCTOR

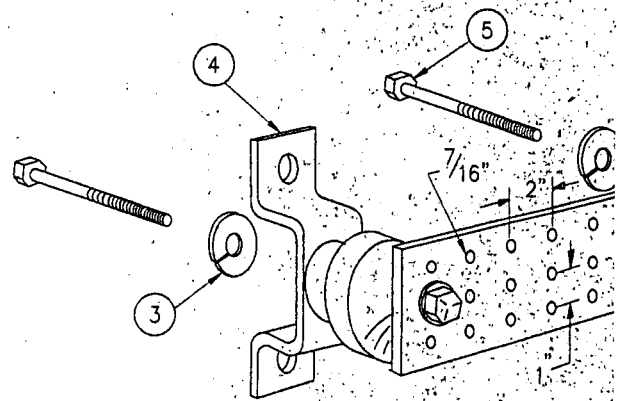

**LEGEND**

- 1 - COPPER GROUND BAR, 1/4" x 4" x 24", MIN. CENTERS TO MATCH NEMA DOUBLE LUG
- 2 - INSULATORS, NEWTON INSTRUMENT CAT
- 3 - 5/8" LOCKWASHERS, NEWTON INSTRUMENT
- 4 - WALL MOUNTING BRACKET, NEWTON INSTR
- 5 - 5/8-11 X 1" H.H.C.S. BOLTS, NEWTON INSTR
- 6 - GROUND BAR SHALL BE SIZED TO ACCOMMODATE REQUIRED PLUS PROVIDE 50% SPARE CAP

**GROUND BAR**

NO SCALE

#6 AWG FROM  
#2 AWG FROM

SECTOR GROUND BAR(S)  
ON ANTENNA TOWER

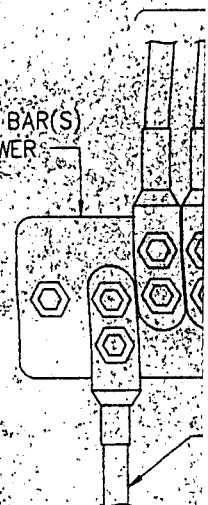

**NOTE:**

- 1. COPPER GROUND BAR 1/4" x 4" x 24", MIN. CENTERS TO MATCH NEMA DOUBLE LUG ANTENNA, PLUS 50% SPARE CAP
- 2. SIMILAR INSTALLATION FOR TOP ENTRY PORT GROUND BARS

**GROUND WIRE II**

NO SCALE



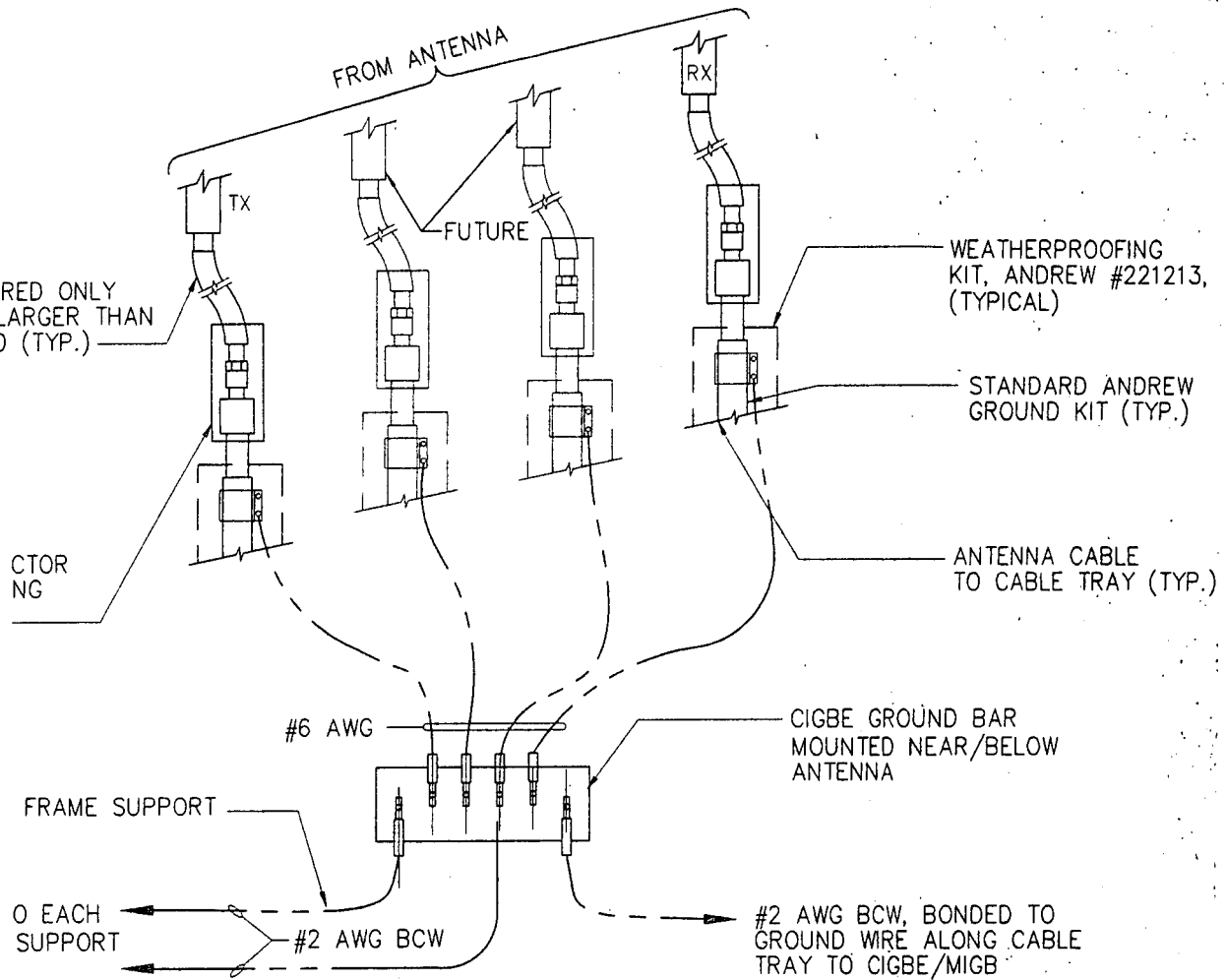

**NOTE:** DO NOT INSTALL CABLE GROUND KIT AT A BEND ALWAYS DIRECT GROUND WIRE DOWN TO CIGBE

**CONNECTION OF GROUND WIRES TO GROUNDING BAR**

**⊙ ANTENNAS**

NO SCALE

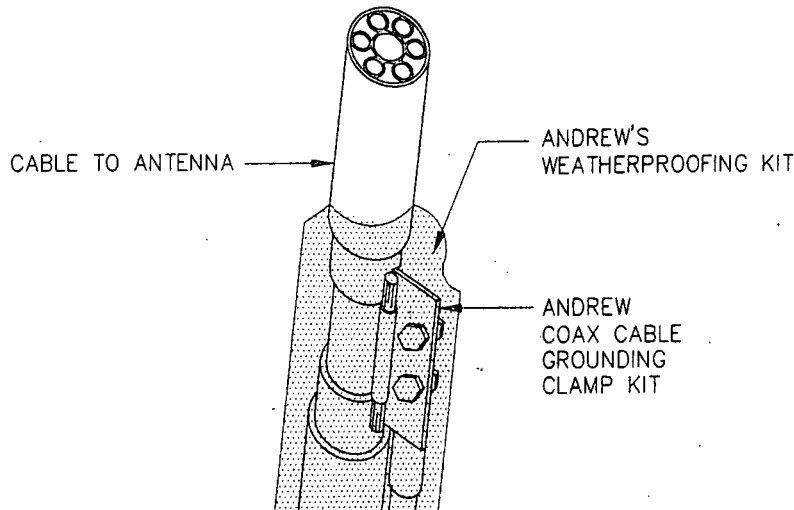

**CAD**  
SCALE:



JUMPER REQUIRED ONLY  
WHEN CABLE LARGER THAN  
7/8"φ IS USED (TYP.)

A

19"x72" CYLINDER

AMB-STS-A  
MTG. BRACKET

7'-6"

"T"

CTOR  
NG

GROUND WIRE  
ATTACHED TO  
BOTTOM PLATE  
OF MOUNT

AMB48-2.5D  
MTG. BRACKETS

B

#2 STRANDED  
COPPER WIRE  
FOR GROUNDING  
NEXT TO COAX.

FRAME SUP

0 EACH  
SUPPORT

C

"AG"  
HEIGHT ABOVE GROUND

NOTE:

CONNE

D

E-LAM LAMINATED  
POLE SHOWN

CABLE TO