

Rowles, Ruth A (PSC)

From: Rowles, Ruth A (PSC)
Sent: Monday, June 06, 2005 02:28 PM
To: 'leachk@insightbb.com'
Subject: 2005-00152 Map



IMEAIMPA_MAP_05
3105.pdf (2 MB)...

Mr. Leach,

Enclosed is the pdf file of the map that you requested in your letter.

Would you still like a printed copy? The printed copy is designed for a large format, so it would cost \$6 for the map and mailing tube plus \$2.21 for postage.

Since this is security sensitive information, please abide by the following use constraints:

Use Constraints: *"The user should understand that since September 11, 2001, location data of critical utility structures is considered sensitive information for security reasons. Users shall not publish this data or maps made using this data on the World Wide Web. Users shall not redistribute this data to others, but shall refer requests by others for such information to the Kentucky Public Service Commission. The user shall give credit to the Kentucky Public Service Commission (PSC). The user must abide by the following data disclaimer: All information within the product is believed accurate but is not guaranteed without error. While attempts have been made to insure the correctness of the information presented, neither the Kentucky Public Service Commission nor any party involved in the creation and compilation of the data guarantees their accuracy, completeness, or suitability for a particular use. All critical information should be independently verified."*

If you would like a printed copy, let me know as soon as possible ...

Sincerely,
Ruth
Ruth A. Rowles, PhD
GIS Manager
Kentucky Public Service Commission
Location: 211 Sower Blvd., Frankfort, KY 40601
Mail: PO Box 615, Frankfort, KY 40602-
Phone: (502) 564-3940 Ext. 451
E-mail: rarowles@ky.gov
FAX: (502) 564-1582
Web: <http://psc.ky.gov>

Kelley Leach
285 Howard Leach Road
Bedford, KY 40006-8556
(502) 255-4911
(502) 221-0424
leachk@insightbb.com

June 3, 2005

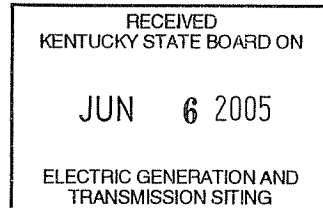

Ms. Ruth Rowles
GIS Coordinator
Kentucky Public Service Commission
211 Sower Blvd.
P.O. Box 615
Frankfort, KY 40602

Ms. Rowles;

Per our conversation on Friday, June 3rd 2005, please send me a copy of the cd containing the map on case no 2005-00152 IMEAIMPA read 1st 05/31/05.pdf. The supplemental map is secured. Thank you very much.

Sincerely,

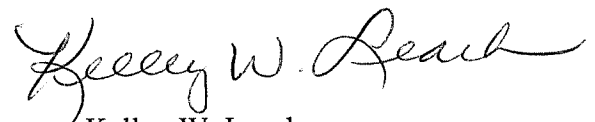
Kelley W. Leach

Kelley Leach
285 Howard Leach Road
Bedford, KY 40006

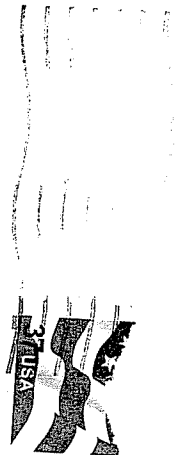
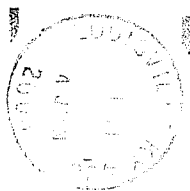

RECEIVED

JUN 6 2005

PL/3 JO SERVICE
COMMISSION

Ms. Ruth Rowles
GIS Coordinator
Kentucky Public Service Commission
211 Sower Blvd.
P.O. Box 615
Frankfort, KY 40602

4060240615

