

May 18, 2005

RECEIVED
MAY 27 2005
PUBLIC SERVICE
COMMISSION

Executive Director
Public Service Commission
211 Sower Boulevard
P.O. Box 615
Frankfort, Kentucky 40602

RECEIVED
KENTUCKY STATE BOARD ON
MAY 27 2005
ELECTRIC GENERATION AND
TRANSMISSION SITING

**RE: Public Hearing Request
Case # 2005-00142 Transmission Lines
Case # 2005-00152 Generation Plant**

Dear Executive Director;

Because I am an affected landowner by either the transmission line or generation plant I here by request a public hearing for the afore mentioned **cases #2005-00142 and #2005-00152**. I would welcome the opportunity to make a public comment regarding the taking of my property by the German Foreign Power Broker E-On, the parent company of Louisville Gas & Electric and Kentucky Utilities.

Respectfully yours,

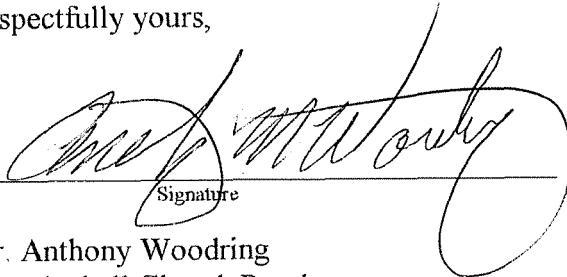

Signature

270 8623843

Phone #

Mr. Anthony Woodring
275 Blueball Church Road
Elizabethtown, KY 42701

*Andrew Woodman
275 Birch Hill CHRP
E-Town Ky. 40271*

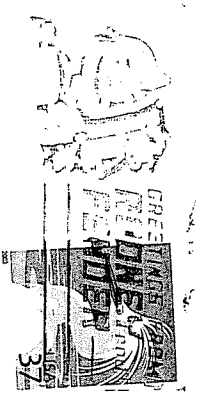

RECEIVED

MAY 27 2005

PUBLIC SERVICE
COMMISSION

Executive Director
Public Service Commission
211 Sower Boulevard
P.O. Box 615
Frankfort, Kentucky 40602

40602-0615



RECEIVED

MAY 27 2005

PUBLIC SERVICE
COMMISSION

May 18, 2005

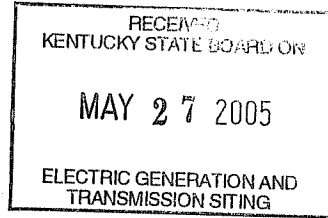

Executive Director
 Public Service Commission
 211 Sower Boulevard
 P.O. Box 615
 Frankfort, Kentucky 40602

RE: Public Hearing Request
Case # 2005-00142 Transmission Lines
Case # 2005-00152 Generation Plant

Dear Executive Director;

Because I am an affected landowner by either the transmission line or generation plant I here by request a public hearing for the afore mentioned cases #2005-00142 and #2005-00152. I would welcome the opportunity to make a public comment regarding the taking of my property by the German Foreign Power Broker E-On, the parent company of Louisville Gas & Electric and Kentucky Utilities.

Respectfully yours,

Betty Coyle

 Signature

270-862-3443

 Phone #

Mr. Elwood Coyle
 1171 Blueball Ch Rd
 Elizabethtown, KY 42701

My husband died 2 years ago and the land here is mine as his wife

Betty Coyle

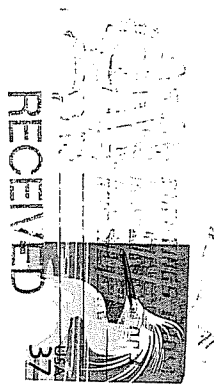

MAY 27 2005

PUBLIC SERVICE
COMMISSION

**Executive Director
Public Service Commission
211 Sower Boulevard
P.O. Box 615
Frankfort, Kentucky 40602**

9980240615

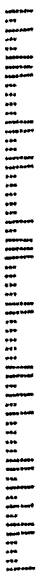

MAY 27 2005

PUBLIC SERVICE
COMMISSION

May 18, 2005

Executive Director
Public Service Commission
211 Sower Boulevard
P.O. Box 615
Frankfort, Kentucky 40602

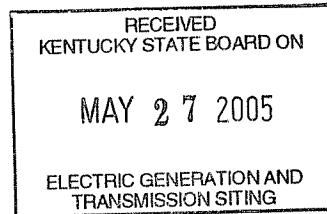

RE: Public Hearing Request
Case # 2005-00142 Transmission Lines
Case # 2005-00152 Generation Plant

Dear Executive Director;

Because I am an affected landowner by either the transmission line or generation plant I here by request a public hearing for the afore mentioned cases #2005-00142 and #2005-00152. I would welcome the opportunity to make a public comment regarding the taking of my property by the German Foreign Power Broker E-On, the parent company of Louisville Gas & Electric and Kentucky Utilities.

Respectfully yours,

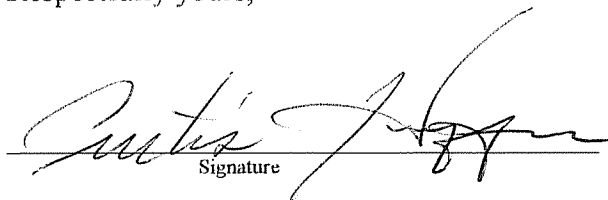
Signature

270-862-4572
Phone #

Mr. Curtis Huffer
8998 Rineyville Big Springs Rd
Rineyville, KY 40162

Curtis Huttor
8998 R. B. Sp. Rd.
Pineyville, Ky 40162

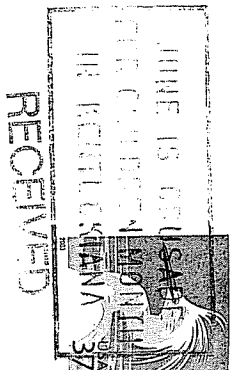

Executive Director
Public Service Commission
211 Sower Boulevard
P.O. Box 615
Frankfort, Kentucky 40602

MAY 27 2005
PUBLIC SERVICE
COMMISSION

40602-0615

