

COMMONWEALTH OF KENTUCKY

BEFORE THE PUBLIC SERVICE COMMISSION

In the Matter of:

THE APPLICATION OF DANBURY CELLULAR )  
TELEPHONE CO. FOR ISSUANCE OF A )  
CERTIFICATE OF PUBLIC CONVENIENCE )  
AND NECESSITY TO PROVIDE DOMESTIC )  
PUBLIC CELLULAR RADIO TELECOMMUNI- )  
CATIONS SERVICE TO THE PUBLIC IN ) CASE NO. 90-391  
THE KENTUCKY RURAL SERVICE AREA )  
WHICH INCLUDES MADISON, ROCKCASTLE, )  
LAUREL, GARRARD, BOYLE, LINCOLN, )  
CASEY AND PULASKI COUNTIES, )  
KENTUCKY, FOR APPROVAL OF FINANCING, )  
AND FOR ESTABLISHMENT OF INITIAL )  
RATES )

O R D E R

The Commission has received the attached letter from a property owner within a 500 foot radius of the proposed "Lear Knob" cell site. The Commission HEREBY ORDERS that within 20 days from the date of this Order, Danbury Cellular Telephone Co. shall respond in writing to the letter, with a copy to the Commission, addressing the issues raised.

Done at Frankfort, Kentucky, this 29th day of April, 1991.

PUBLIC SERVICE COMMISSION

  
For the Commission

ATTEST:

  
Executive Director

RECEIVED

APR 5 1991

PUBLIC SERVICE  
COMMISSION

ROBERT H. CALIFORN  
P.O. BOX 5MRT.1  
BROOKHOLD, KY. 40409

SIR,

IN REFERENCE TO CASE # 90-391, MY FATHER DOES OWN PROPERTY WITHIN A 500' RADIUS OF THE TOWER SITE CENTER. OUR CONCERN IS WHAT AFFECT, IF ANY, WOULD THERE BE CONCERNING OUR AIRSTRIP. A COPY OF THE VICINITY MAP IS ATTACHED. THE AIRSTRIP WAS DESIGNATED AS A LANDING AREA BY OUR STATE OF KENTUCKY NOVEMBER 30TH 1990. IT WILL APPEAR ON THE AERONAUTICAL CHARTS PROBABLY THIS SUMMER, WHICH TAKES ABOUT A YEAR OR LONGER TO GET ON THE CHARTS. THAT IS OUR OTHER CONCERN, THERE IS A GREAT DEAL OF AIRPLANE AND HELICOPTER TRAFFIC THAT PASSES OVER OR NEAR LEAR KNOB. IF THE TOWER IS CONSTRUCTED AT THAT SITE THERE SHOULD BE SOME TYPE OF "NOTICE TO AIRMEN" COVERING ITS LOCATION + HEIGHT, UNTIL IT IS SHOWN ON AERONAUTICAL CHARTS. THE TRAFFIC I MENTIONED INCLUDES MILITARY, HOSPITAL HELICOPTERS, AS WELL AS CIVIL.

PLEASE LET ME KNOW IF THERE WILL BE, OR COULD BE, RESTRICTIONS IMPOSED ON OUR AIRSTRIP OR FLIGHT OPERATIONS AT OUR AIRSTRIP.

THANK YOU,

*Robert Californ*

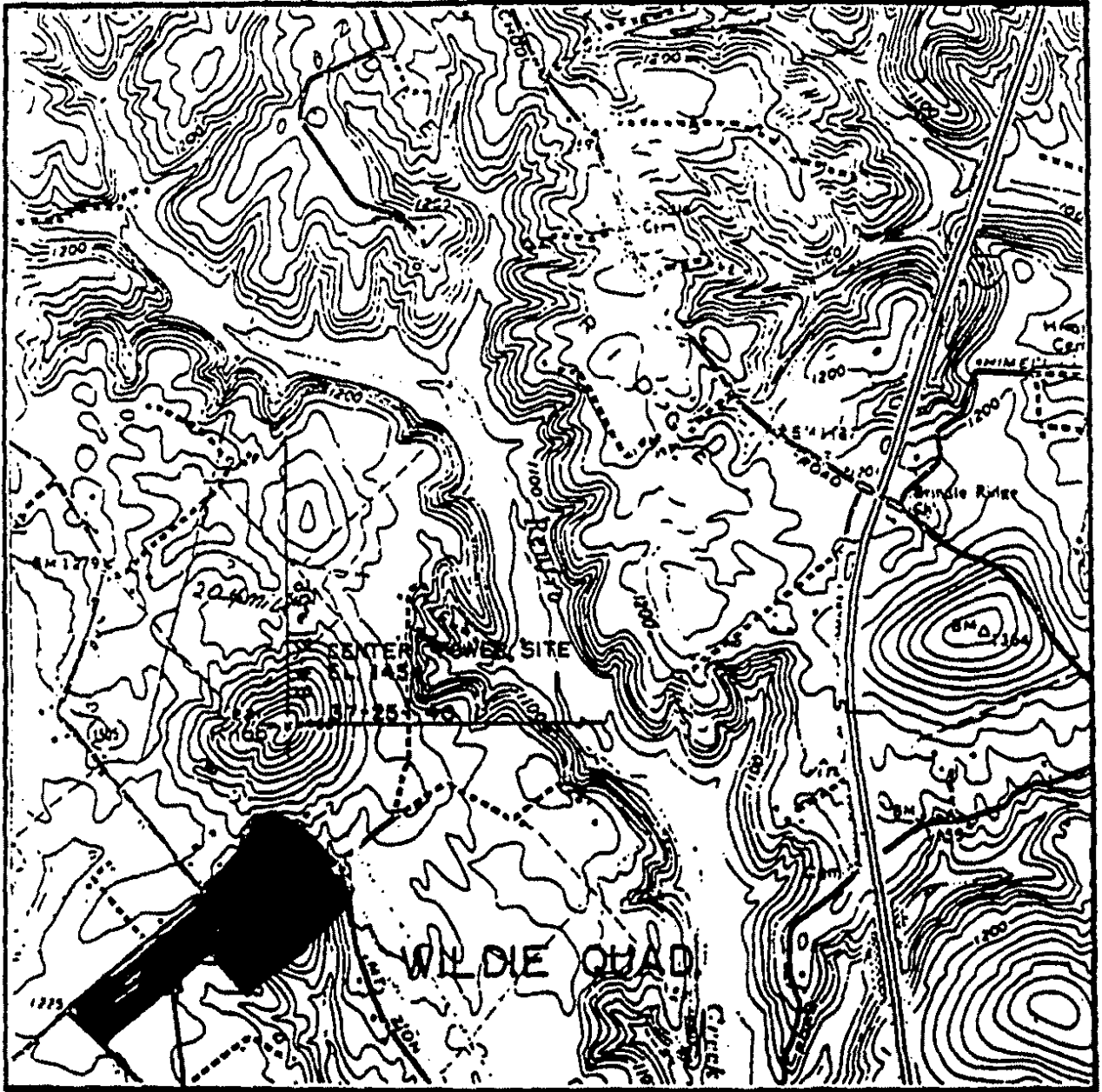

VICINITY MAP

60' x 1800' AIRSTRIAP

37°25'15" N 84°22'15" W