COMMONWEALTH OF KENTUCKY

BEFORE THE PUBLIC SERVICE COMMISSION

In the Matter of:

WILMER AND PAULINE CONN	)	
	)	
COMPLAINANTS	)	
	)	CASE NO.
V.	)	2010-00049
	)	
FLEMING COUNTY WATER ASSOCIATION	)	
	)	
DEFENDANT	)	

COMMISSION STAFF'S NOTICE OF INFORMAL CONFERENCE

Commission Staff hereby gives notice that an informal teleconference will be held on July 21, 2010 at 2:00 p.m., Eastern Daylight Time. Parties shall access this conference by telephoning (502) 564-3940 and requesting bridge number 7098. Two maps that will be discussed during the conference are attached to this notice.

for Jeff Derouen
Executive Director
Public Service Commission
P.O. Box 615
Frankfort, KY 40602

DATED: JUN 30 2010

cc: Parties of Record

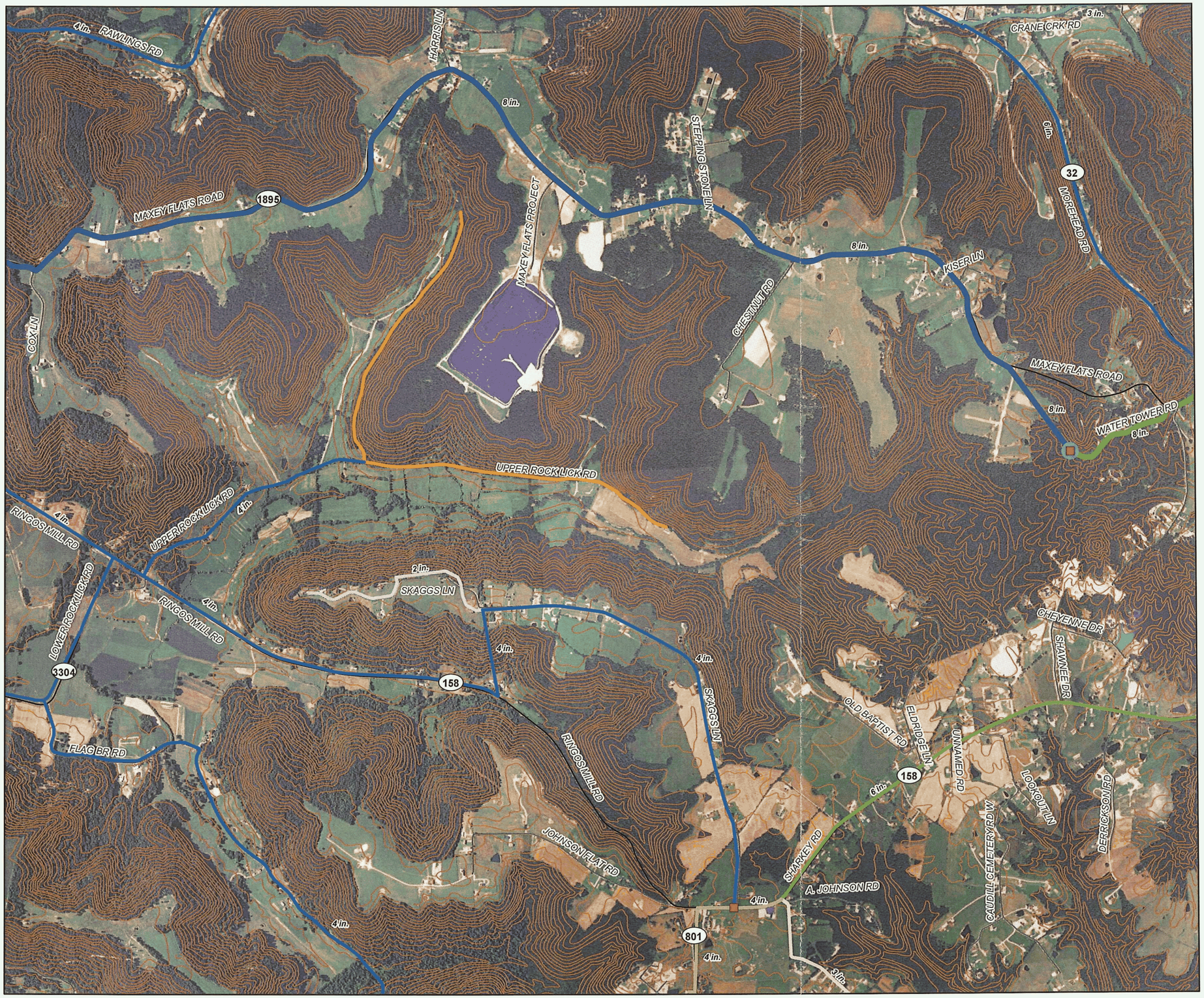

Case 2010-00049:
Wilmer and Pauline Conn, Complainant,
vs. Fleming County Water Assoc., Defendant

Water Meters

- Water Meters

Water Tanks

- Water Tanks

Water Lines

- FCWA, 2" Diameter
- FCWA, 3" Diameter
- FCWA, 4" Diameter
- FCWA, 6" Diameter
- FCWA, 8" Diameter
- FCWA, Retired, 4" Diameter
- ROWAN WATER, 3" Diameter
- ROWAN WATER, 4" Diameter
- ROWAN WATER, 6" Diameter
- ROWAN WATER, 8" Diameter

Water utility data is from the Water Resource Information System, maintained by the Kentucky Infrastrucure Authority. Most of the water lines follow the centerlines of streets; the streets are named, but may not be visible.

- State Roads
- Local Roads

- Twenty Foot Contours

FSA Color Ortho Imagery 2008 - 1 Meter

0 500 1,000 1,500 2,000 2,500 3,000 Feet

June 24, 2010

N

1" = 660 ft.

Wilmer and Pauline Conn
P.O. Box 218
Clearfield, KY 40313

Eugene Jett
Superintendent
Fleming County Water Association, Inc.
P. O. Box 327
Flemingsburg, KY 41041

Honorable Marvin W Suit
Attorney At Law
Suit, McCartney & Price, PLLC
207 Court Square
Flemingsburg, KY 41041