

**BellSouth  
DSO Services Agreement**

**Contract ID 801c286f  
(CLEC Name Redacted)**

**Public Inspection Copy # 40**

# **BELLSOUTH** / CLEC Agreement

**Customer Name:** [REDACTED]

[REDACTED] DS0 Services Agreement	2
General Terms and Conditions	3
Signature Page	24
Attachment 1 - Services	25
Attachment 1 - Rates	50
Attachment 1 ODUF-ADUF-CMDS Rates	180
Attachment 2 - Pre Ordering, Ordering, Provisioning and Maintenance and Repair	189
Attachment 2 - Exhibit B	197
Attachment 2 - Exhibit C [Regional Rates]	198
Attachment 3 - Billing	207
Attachment 4 - Service Level Commitments	221

**By and Between**  
**BellSouth Telecommunications, Inc.**

**And**

[REDACTED]

**DSO SERVICES AGREEMENT**  
**GENERAL TERMS AND CONDITIONS**

**THIS DSO SERVICES AGREEMENT** ("Agreement") is made by and between BellSouth Telecommunications, Inc., ("BellSouth"), a Georgia corporation, and [REDACTED] ("CUSTOMER"), a Delaware corporation, and shall be effective on the Effective Date, as defined herein. This Agreement may refer to either BellSouth or CUSTOMER or both as a "Party" or "Parties."

**WITNESSETH**

**WHEREAS**, BellSouth is a local exchange telecommunications company authorized to provide Telecommunications Services in the states of Alabama, Florida, Georgia, Kentucky, Louisiana, Mississippi, North Carolina, South Carolina and Tennessee; and

**WHEREAS**, CUSTOMER is or seeks to become a Competitive Local Exchange Carrier ("CLEC") authorized to provide Telecommunications Services in the states of Alabama, Florida, Georgia, Kentucky, Louisiana, Mississippi, North Carolina, South Carolina and Tennessee; and

**WHEREAS**, BellSouth desires to provide and CUSTOMER desires to purchase certain Services;

**NOW, THEREFORE**, in consideration of the mutual agreements contained herein, BellSouth and CUSTOMER agree as follows:

**Definitions**

**Affiliate** is defined as a person that (directly or indirectly) owns or controls, is owned or controlled by, or is under common ownership or control with, another person. For purposes of this paragraph, the term "own" means to own an equity interest (or equivalent thereof) of more than 10 percent.

**Commission** is defined as the appropriate regulatory agency in each state of BellSouth's nine-state region (Alabama, Florida, Georgia, Kentucky, Louisiana, Mississippi, North Carolina, South Carolina, and Tennessee).

**Competitive Local Exchange Carrier ("CLEC")** means a telephone company certificated by the Commission to provide local exchange service within BellSouth's franchised area.

**Effective Date** is defined as the date that the Agreement is effective for purposes of rates, terms and conditions and shall be effective January 1, 2005. Future amendments for rate changes will be effective thirty (30) days after the date of the last signature executing the amendment.

**End User** means the ultimate user of the Telecommunications Service.

**FCC** means the Federal Communications Commission.

**General Terms and Conditions** means this document including all of the terms, provisions and conditions set forth herein.

**Telecommunications** means the transmission, between or among points specified by the user, of information of the user's choosing, without change in the form or content of the information as sent and received.

**Telecommunications Service** means the offering of telecommunications for a fee directly to the public, or to such classes of users as to be effectively available directly to the public, regardless of the facilities used.

**Telecommunications Act of 1996 ("Act")** means Public Law 104-104 of the United States Congress effective February 8, 1996. The Act amended the Communications Act of 1934 (47 U.S.C. Section 1 et. seq.).

## **1. Scope of this Agreement**

- 1.1 This Agreement sets forth the obligations of each Party with respect to BellSouth's provision of certain services, as described herein, to CUSTOMER ("Service(s)").
- 1.2 Notwithstanding Section 23 below, the Parties acknowledge that this Agreement is intended to be governed by the provisions of 47 U.S.C. §§ 201, 202 and 271. The Parties acknowledge that this Agreement is subject to the exclusive jurisdiction of the FCC. To the extent any other regulatory agency seeks to exert jurisdiction over this Agreement, any entity seeks to have any other regulatory agency exert jurisdiction over this Agreement, or any entity seeks to subject this Agreement to any rates, terms, or conditions not specified herein, BellSouth shall have the right to terminate this Agreement upon fifteen (15) days notice to CUSTOMER.

## **2. CLEC Certification**

- 2.1 Prior to execution of this Agreement, CUSTOMER agrees to provide BellSouth in writing CUSTOMER's CLEC certification for all states covered by this Agreement except Kentucky. Should CUSTOMER's certification in all states covered by this Agreement be rescinded or otherwise terminated, BellSouth may, at its election, terminate this Agreement immediately and all monies owed on all outstanding invoices shall become due, or BellSouth may refuse to provide

Services hereunder in any state where certification is rescinded or otherwise terminated and all monies owed on all outstanding invoices for that state shall become due. CUSTOMER shall provide an effective certification to do business, as issued by the Secretary of State, or equivalent authority, in each state covered by this Agreement.

- 2.2 To the extent CUSTOMER is not certified as a CLEC in any state covered by this Agreement as of the execution hereof, CUSTOMER may not purchase Services under this Agreement in that state until such certification is secured. CUSTOMER will notify BellSouth in writing and provide CLEC certification when it becomes certified to operate in any other state covered by this Agreement and, upon receipt thereof, CUSTOMER may thereafter purchase Services pursuant to this Agreement in that state.

### **3. Term and Termination of the Agreement**

- 3.1 The term of this Agreement shall commence on the Effective Date and shall apply to the BellSouth territory in the states of Alabama, Florida, Georgia, Kentucky, Louisiana, Mississippi, North Carolina, South Carolina and Tennessee. It shall continue in effect thereafter until December 31, 2007.
- 3.2 The Parties agree that no earlier than one hundred eighty (180) days and no later than one hundred twenty (120) days prior to the expiration of this Agreement, they may mutually agree to commence negotiations for a new agreement to be effective beginning on the expiration date of this Agreement. Alternatively, the Parties shall develop a transition plan to ensure a full transition of all Services on December 31, 2007. In the event the Parties are unable to agree upon a transition plan, BellSouth may, at its discretion, terminate all or any of the Services at any time after December 31, 2007. In such event, the rates, terms and conditions hereof shall continue to apply to such Services after December 31, 2007, to the date such Services are actually terminated.
- 3.3 In addition to as otherwise set forth in this Agreement, BellSouth reserves the right to suspend or terminate Service in the event of prohibited, unlawful or improper use of BellSouth facilities or service, or abuse of BellSouth facilities.
- 3.4 Except as set forth in Attachment 3 regarding failure to pay for Services, if either Party breaches or defaults on any of the terms, conditions, or covenants of this Agreement, the other Party shall give the breaching Party written notice of such breach or default. If such breach or default is not cured within ten business (10) days after such written notice, then in addition to all other rights and remedies at law, in equity or otherwise, the non-breaching Party may terminate this Agreement without any charge, obligation, or liability whatsoever for such breach, except for payment for Services rendered.

3.5 Upon BellSouth's termination of this Agreement as specified in this Section, applicable damages shall be assessed, and CUSTOMER shall be liable for such charges. Upon termination of this Agreement the terms and conditions of this Agreement shall continue to apply for all Services until the date such Services are actually transitioned from this Agreement, or the date that BellSouth specifies for the completion of the transition, whichever is earlier, ("Transition Period"). CUSTOMER shall not be entitled to place any orders for the purchase of Services or make any changes to the Services other than transitioning the Services from this Agreement during the Transition Period. If CUSTOMER is in breach the rates for 2007 shall apply to all Services during the Transition Period unless such rates have otherwise been applied through imposition of the damages pursuant to Section 9.

#### **4. Conversion of Embedded Base**

4.1 If, as of the Effective Date of this Agreement, CUSTOMER has existing DSO port/loop combinations or DSO switch ports purchased pursuant to another agreement with BellSouth, the execution of this Agreement constitutes CUSTOMER's request to transition all such DSO port/loop combinations and DSO switch ports to the applicable Service provided under this Agreement. A Local Service Request ("LSR") is not required and conversion charges do not apply to the conversion of the embedded base as of the Effective Date of the Agreement.

4.2 Any amounts owed pursuant to the Interconnection Agreement between the Parties for any DSO port/loop combinations and DSO switch ports, or other associated charges related thereto, shall be due and owing under the Interconnection Agreement. Nothing herein shall limit the rights of the Parties under the Interconnection Agreement with respect to disputes; however, the applicable provisions of the Settlement Agreement shall control where appropriate.

4.3 Any orders placed under any prior agreement between the Parties for DSO port/loop combinations and DSO switch ports, not provisioned prior to the Effective Date hereof, shall be provisioned under and governed by the terms of this Agreement as of the Effective Date hereof as if such orders were placed under this Agreement.

#### **5. Rates**

CUSTOMER shall pay the rates set forth in Exhibit A of Attachment 1 of this Agreement in addition to any other charges specifically set forth in this Agreement. If no rate is set forth for a Service in this Agreement then BellSouth's tariff rates shall apply. If no tariff rate exists, then BellSouth shall not be required to provide such Service until a rate has been established between the Parties. In the event that BellSouth is unable to bill the applicable rate under this Agreement for any Services provided pursuant to this Agreement, BellSouth reserves the right to back-bill CUSTOMER for such rate or for the difference between the rate actually

billed and the rate that should have been billed pursuant to this Agreement. The Net Effective Rates set forth in Exhibit A to Attachment 1 hereof reflect discounts for DSO Wholesale Local Voice Platform Services for Mass Market as follows: 2004 - \$7; 2005 - \$4; 2006 - \$2 (“Transitional Discounts”).

## **6. Service Level Commitment**

Upon the Effective Date of this Agreement, BellSouth’s performance under this Agreement shall be governed by the service level commitments set forth in this Agreement (“SLCs”). Except as otherwise stated herein, as of the Effective Date hereof, BellSouth’s performance of this Agreement shall not be subject to any service quality measurement (“SQM”) plan, payments of remedies in any self-effectuating enforcement mechanism (“SEEM”) plan or any other penalty plan, performance plan or other similar requirements imposed by a Commission or the FCC. In the event a Commission or the FCC determines that Services provided pursuant to this Agreement are subject to any penalty payment, remedy or service level measure not incorporated in this Agreement, CUSTOMER, within thirty (30) days of a request from BellSouth, shall reimburse BellSouth for any such penalty or other remedy paid by BellSouth to CUSTOMER. In the event a Commission or the FCC determines BellSouth is not entitled to reimbursement of such payment, or BellSouth is required to pay any penalty, remedies or other such payments to a Commission or the FCC, then upon BellSouth’s request, the Parties shall negotiate an amendment to the prices for Services hereunder. The amended prices shall be applied retroactively to the date the SQM/SEEMs, or other penalty or performance plan, is deemed to have applied to the Services set forth herein. As of the date the amended prices are applicable to this Agreement, BellSouth shall no longer be responsible for measurement of, or payments associated with, the SLCs described in Attachment 4. Further, CUSTOMER shall reimburse BellSouth in an amount equal to the total payments from BellSouth associated with such SLCs paid as of the date such amended prices are applicable. If the Parties are unable to reach an agreement and execute an amendment within thirty (30) days after BellSouth’s request, BellSouth may terminate this Agreement in any affected state(s) upon fifteen (15) days written notice to CUSTOMER. SLCs and consequences for failure to maintain SLCs are as set forth in Attachment 4 of this Agreement.

## **7. Commitment**

CUSTOMER will purchase all DSO port/loop switching combinations and DSO switch ports, or any other services or facilities that have the same or similar function as the DSO Wholesale Switch Port Services or the DSO Wholesale Local Voice Platform Services, provided by BellSouth only pursuant to this Agreement. CUSTOMER will not purchase DSO port/loop combinations or DSO switch ports, or any other services or facilities that have the same or similar function as the DSO



Wholesale Switch Port Services or the DSO Wholesale Local Voice Platform Services, either directly or indirectly, from BellSouth pursuant to any other agreement, tariff, or otherwise, including from a third party provider if BellSouth is the underlying network provider. Notwithstanding the foregoing, this Agreement does not prohibit CUSTOMER from (1) purchasing standalone loops, or resale services under a BellSouth agreement or tariff; (2) purchasing any services from a third party using the third party's own facilities; or (3) using CUSTOMER's own facilities.

**8. Audits**

BellSouth, in its reasonable discretion and upon no less than ten (10) days notice, may conduct an audit of CUSTOMER's facilities and records to the extent necessary to confirm compliance with Section 7 above. CUSTOMER agrees to cooperate with BellSouth and to provide any information BellSouth reasonably requests to determine compliance. In the event that the audit reveals noncompliance with the terms of Section 7 above, CUSTOMER shall reimburse BellSouth for the costs of the audit and BellSouth shall have the right to terminate this Agreement pursuant to Section 3 hereof. In the event of such noncompliance, CUSTOMER's right to cure pursuant to Section 3 includes the obligation to transfer all non-compliant services to Services under this Agreement, in addition to paying BellSouth the rates set forth in this Agreement for the services that should have been purchased pursuant to this Agreement from the date of the transfer of such services to this Agreement, or the date such service is terminated, whichever is later.

**9. Damages**

The Parties recognize that in the event of CUSTOMER's breach of this Agreement, damages are difficult, if not impossible, to ascertain, particularly in light of the uncertainty regarding FCC rules and court orders applicable to the Parties and the telecommunications industry. The Parties have included the following terms as a liquidated damages provision pursuant to O.C.G.A. section 13-6-7. Such damages constitute a reasonable estimate of actual damages and are not intended by either Party to be a penalty. Except as otherwise stated herein, neither Party may terminate this Agreement prior to expiration of the term hereof except as expressly permitted elsewhere in this Agreement. If CUSTOMER terminates this Agreement for any reason other than BellSouth's material breach hereof, prior to the expiration hereof, or if BellSouth terminates this Agreement for CUSTOMER's material breach, the total amount of damages due BellSouth shall be the greater of (1) the number of Mass Market and Enterprise Market DSO Wholesale Switch Port Services and DSO Wholesale Local Voice Platform Services in service at the time of breach, or (2) the number of Mass Market and Enterprise Market DSO Wholesale Switch Port Services and DSO Wholesale Local Voice Platform Services in service at the time of termination, multiplied by, for

each month and partial month remaining in the term of the Agreement subsequent to the termination, the applicable fixed monthly recurring charges for such Services that CUSTOMER would have been obligated to pay BellSouth had the Agreement not been terminated. The terms “Mass Market” and “Enterprise Market” are as defined in Attachment 1 of this Agreement.

## **10. Court Ordered Requests for Call Detail Records and Other Subscriber Information**

10.1 Subpoenas Directed to BellSouth. Where BellSouth provides the Services for CUSTOMER, BellSouth shall respond to subpoenas and court ordered requests delivered directly to BellSouth for the purpose of providing call detail records when the targeted telephone numbers belong to CUSTOMER’s End Users. Billing for such requests will be generated by BellSouth and directed to the law enforcement agency initiating the request. BellSouth shall maintain such information for CUSTOMER End Users for the same length of time it maintains such information for its own End Users.

10.2 Subpoenas Directed to CUSTOMER. Where BellSouth is providing to CUSTOMER Services, then CUSTOMER agrees that in those cases where CUSTOMER receives subpoenas or court ordered requests regarding targeted telephone numbers belonging to CUSTOMER’s End Users, and where CUSTOMER does not have the requested information, CUSTOMER will advise the law enforcement agency initiating the request to redirect the subpoena or court ordered request to BellSouth for handling in accordance with 10.1 above.

10.3 In all other instances, where either Party receives a request for information involving the other Party’s End User, the Party receiving the request will advise the law enforcement agency initiating the request to redirect such request to the other Party.

## **11 Liability and Indemnification**

11.1 CUSTOMER Liability. In the event that CUSTOMER consists of two (2) or more separate entities as set forth in this Agreement and/or any Amendments hereto, or any third party requests Services under this Agreement using CUSTOMER’s codes, all such entities shall be jointly and severally liable for the obligations of CUSTOMER under this Agreement.

11.2 Liability for Acts or Omissions of Third Parties. BellSouth shall not be liable to CUSTOMER for any act or omission of another entity providing services to CUSTOMER.

11.3 Limitation of Liability

- 11.3.1 Except for any indemnification obligations of the Parties hereunder, BellSouth's liability to CUSTOMER for any loss, cost, claim, injury, liability or expense, including reasonable attorneys' fees relating to or arising out of any cause whatsoever, whether based in contract, negligence or other tort, strict liability or otherwise, relating to the performance of this Agreement, shall not exceed a credit for the actual cost of the Services not performed or improperly performed. Any amounts paid to CUSTOMER pursuant to Attachment 4 hereof shall be credited against any damages otherwise payable to CUSTOMER pursuant to this Agreement.
- 11.3.2 Limitations in Tariffs. CUSTOMER may, in its sole discretion, provide in its tariffs and contracts with its End Users and third parties that relate to any Service provided or contemplated under this Agreement, that, to the maximum extent permitted by applicable law, CUSTOMER shall not be liable to the End User or third party for (i) any loss relating to or arising out of this Agreement, whether in contract, tort or otherwise, that exceeds the amount CUSTOMER would have charged that applicable person for the service that gave rise to such loss and (ii) indirect, incidental or consequential damages. To the extent that CUSTOMER elects not to place in its tariffs or contracts such limitations of liability, and BellSouth incurs a loss as a result thereof, CUSTOMER shall indemnify and reimburse BellSouth for that portion of the loss that would have been limited had CUSTOMER included in its tariffs and contracts the limitations of liability that BellSouth included in its own tariffs at the time of such loss, except to the extent caused by BellSouth's gross negligence or willful misconduct.
- 11.3.3 BellSouth shall not be liable for damages to CUSTOMER's terminal location, equipment or End User premises resulting from the furnishing of a Service, including, but not limited to, the installation and removal of equipment or associated wiring, except to the extent caused by BellSouth's negligence or willful misconduct.
- 11.3.4 Under no circumstance shall BellSouth be responsible or liable for indirect, incidental, or consequential damages, including, but not limited to, economic loss or lost business or profits, damages arising from the use or performance of equipment or software, or the loss of use of software or equipment, or accessories attached thereto, delay, error, or loss of data. In connection with this limitation of liability, CUSTOMER recognizes that BellSouth may, from time to time, provide advice, make recommendations, or supply other analyses related to the Services described in this Agreement, and, while BellSouth shall use diligent efforts in this regard, CUSTOMER acknowledges and agrees that this limitation of liability shall apply to the provision of such advice, recommendations, and analyses.
- 11.3.5 To the extent any specific provision of this Agreement purports to impose liability, or limitation of liability, on BellSouth different from or in conflict with the liability or limitation of liability set forth in this Section, then with respect to any facts or

circumstances covered by such specific provisions, the liability or limitation of liability contained in such specific provision shall apply.

- 11.4 Indemnification for Certain Claims. Except to the extent caused by BellSouth's gross negligence or willful misconduct, BellSouth, its Affiliates, parent company and their employees and agents, shall be indemnified, defended and held harmless by CUSTOMER against any claim, loss or damage arising from CUSTOMER's use of the Services provided under this Agreement pertaining to (1) claims for libel, slander or invasion of privacy arising from the content of CUSTOMER's own communications, or (2) any claim, loss or damage claimed by the End User of CUSTOMER arising from such End User's use or reliance on BellSouth's Services, actions, duties, or obligations arising out of this Agreement.
- 11.5 Disclaimer. EXCEPT AS SPECIFICALLY PROVIDED TO THE CONTRARY IN THIS AGREEMENT, BELLSOUTH MAKES NO REPRESENTATIONS OR WARRANTIES TO CUSTOMER CONCERNING THE SPECIFIC QUALITY OF ANY SERVICES, OR FACILITIES PROVIDED UNDER THIS AGREEMENT. CUSTOMER DISCLAIMS, WITHOUT LIMITATION, ANY WARRANTY OR GUARANTEE OF MERCHANTABILITY OR FITNESS FOR A PARTICULAR PURPOSE, ARISING FROM COURSE OF PERFORMANCE, COURSE OF DEALING, OR FROM USAGES OF TRADE.

## 12 **Intellectual Property Rights and Indemnification**

- 12.1 No License. No patent, copyright, trademark or other proprietary right is licensed, granted or otherwise transferred by this Agreement. The Parties are strictly prohibited from any use, including but not limited to, in the selling, marketing, promoting or advertising of Telecommunications Services, of any name, service mark, logo or trademark (collectively, the "Marks") of the other Party. The Marks include those Marks owned directly by a Party or its Affiliate(s) and those Marks that a Party has a legal and valid license to use. The Parties acknowledge that they are separate and distinct and that each provides a separate and distinct service and agree that neither Party may, expressly or impliedly, state, advertise or market that it is or offers the same service as the other Party or engage in any other activity that may result in a likelihood of confusion between its own service and the service of the other Party.
- 12.2 Ownership of Intellectual Property. Any intellectual property that originates from or is developed by a Party shall remain the exclusive property of that Party. Except for a limited, non-assignable, non-exclusive, non-transferable license to use patents or copyrights to the extent necessary for the Parties to use any facilities or equipment (including software) or to receive any Service solely as provided under this Agreement, no license in patent, copyright, trademark or trade secret, or other proprietary or intellectual property right, now or hereafter owned, controlled or licensable by a Party, is granted to the other Party. Neither shall it be implied nor

arise by estoppel. Any trademark, copyright or other proprietary notices appearing in association with the use of any facilities or equipment (including software) shall remain on the documentation, material, product, service, equipment or software. It is the responsibility of each Party to ensure at no additional cost to the other Party that it has obtained any necessary licenses in relation to intellectual property of third parties used in its network that may be required to enable the other Party to use any facilities or equipment (including software), to receive any service, or to perform its respective obligations under this Agreement.

### 12.3 Intellectual Property Remedies

12.3.1 Indemnification. The Party providing a Service pursuant to this Agreement will defend the Party receiving such Service or data provided as a result of such Service against claims of infringement arising solely from the use by the receiving Party of such Service in the manner contemplated under this Agreement and will indemnify the receiving Party for any damages awarded based solely on such claims in accordance with Section 11 preceding.

12.3.2 Claim of Infringement. In the event that use of any facilities or equipment (including software), becomes, or in the reasonable judgment of BellSouth is likely to become, the subject of a third party claim, action, suit, or proceeding based on intellectual property infringement, then BellSouth shall have the right to terminate, upon reasonable notice, this Agreement with respect to use of, or Services provided through use of, the affected facilities or equipment (including software), but solely to the extent required to avoid the infringement claim.

12.3.3 Exception to Obligations. Neither Party's obligations under this Section shall apply to the extent the infringement is caused by: (i) modification of the facilities or equipment (including software) by the indemnitee; (ii) use by the indemnitee of the facilities or equipment (including software) in combination with equipment or facilities (including software) not provided or authorized by the indemnitor, provided the facilities or equipment (including software) would not be infringing if used alone; (iii) conformance to specifications of the indemnitee which would necessarily result in infringement; or (iv) continued use by the indemnitee of the affected facilities or equipment (including software) after being placed on notice to discontinue use as set forth herein.

12.3.4 Exclusive Remedy. The foregoing shall constitute the Parties' sole and exclusive remedies and obligations with respect to a third party claim of intellectual property infringement arising out of the conduct of business under this Agreement.

## 13 Proprietary and Confidential Information

13.1 Proprietary and Confidential Information. It may be necessary for BellSouth and CUSTOMER, each as the "Discloser," to provide to the other Party, as

“Recipient,” certain proprietary and confidential information (including trade secret information) including but not limited to technical, financial, marketing, staffing and business plans and information, strategic information, proposals, request for proposals, specifications, drawings, maps, prices, costs, costing methodologies, procedures, processes, business systems, software programs, techniques, customer account data, call detail records and like information (collectively the “Information”). All such Information conveyed in writing or other tangible form shall be clearly marked with a confidential or proprietary legend. Information conveyed orally by the Discloser to Recipient shall be designated as proprietary and confidential at the time of such oral conveyance, shall be reduced to writing by the Discloser within forty-five (45) days thereafter, and shall be clearly marked with a confidential or proprietary legend.

- 13.2 Use and Protection of Information. Recipient agrees to protect such Information of the Discloser provided to Recipient from whatever source from distribution, disclosure or dissemination to anyone except employees of Recipient with a need to know such Information solely in conjunction with Recipient’s analysis of the Information and for no other purpose except as authorized herein or as otherwise authorized in writing by the Discloser. Recipient will not make any copies of the Information inspected by it.
- 13.3 Exceptions. Recipient will not have an obligation to protect any portion of the Information which:
- 13.3.1 (a) is made publicly available by the Discloser or lawfully by a non-Party to this Agreement; (b) is lawfully obtained by Recipient from any source other than Discloser; (c) is previously known to Recipient without an obligation to keep it confidential; or (d) is released from the terms of this Agreement by Discloser upon written notice to Recipient.
- 13.4 Recipient agrees not to publish or use the Information for any advertising, sales or marketing promotions, press releases, or publicity matters that refer either directly or indirectly to the Information or to the Discloser or any of its affiliated companies.
- 13.5 The disclosure of Information neither grants nor implies any license to the Recipient under any trademark, patent, copyright, application or other intellectual property right that is now or may hereafter be owned by the Discloser.
- 13.6 Survival of Confidentiality Obligations. The Parties’ rights and obligations under this Section 13 shall survive and continue in effect until two (2) years after the expiration or termination date of this Agreement with regard to all Information exchanged during the term of this Agreement. Thereafter, the Parties’ rights and obligations hereunder survive and continue in effect with respect to any Information that is a trade secret under applicable law.

**14. Disclosure**

Notwithstanding anything in this Agreement, upon execution hereof, BellSouth may use CUSTOMER's name in connection with a press release relating to the execution of this Agreement upon written consent from CUSTOMER. In addition, BellSouth shall post this Agreement or file it with the FCC, as appropriate, to the extent such posting or filing may be required in BellSouth's reasonable discretion.

**15. Resolution of Disputes**

In the event the Parties are unable to resolve any disputes that arise under this Agreement, the aggrieved Party shall pursue resolution of such dispute(s) with the appropriate federal or state court of competent jurisdiction. The Parties submit to personal jurisdiction in Atlanta, Georgia, and waive any objections to a Georgia venue. Except as otherwise provided in this Agreement, nothing herein shall be deemed a waiver of any right of a Party to pursue any remedy at law or in equity.

**16. Taxes**

16.1 Definition. For purposes of this Section, the terms "taxes" and "fees" shall include but not be limited to federal, state or local sales, use, excise, gross receipts or other taxes or tax-like fees of whatever nature and however designated (including tariff surcharges and any fees, charges or other payments, contractual or otherwise, for the use of public streets or rights of way, whether designated as franchise fees or otherwise) imposed, or sought to be imposed, on or with respect to the Services furnished hereunder or measured by the charges or payments therefore, excluding any taxes levied on income.

16.2 Taxes and Fees Imposed Directly On Either Providing Party or Purchasing Party

16.2.1 Taxes and fees imposed on the providing Party, which are not permitted or required to be passed on by the providing Party to its customer, shall be borne and paid by the providing Party.

16.2.2 Taxes and fees imposed on the purchasing Party, which are not required to be collected and/or remitted by the providing Party, shall be borne and paid by the purchasing Party.

16.3 Taxes and Fees Imposed on Purchasing Party But Collected And Remitted By Providing Party

16.3.1 Taxes and fees imposed on the purchasing Party shall be borne by the purchasing Party, even if the obligation to collect and/or remit such taxes or fees is placed on the providing Party.

- 16.3.2 To the extent permitted by applicable law, any such taxes and/or fees shall be shown as separate items on applicable billing documents between the Parties. Notwithstanding the foregoing, the purchasing Party shall remain liable for any such taxes and fees regardless of whether they are actually billed by the providing Party at the time that the respective Service is billed.
- 16.3.3 If the purchasing Party determines that in its opinion any such taxes or fees are not payable, the providing Party shall not bill such taxes or fees to the purchasing Party if the purchasing Party provides written certification, reasonably satisfactory to the providing Party, stating that it is exempt or otherwise not subject to the tax or fee, setting forth the basis therefor, and satisfying any other requirements under applicable law. If any authority seeks to collect any such tax or fee that the purchasing Party has determined and certified not to be payable, or any such tax or fee that was not billed by the providing Party, the purchasing Party may contest the same in good faith, at its own expense. In any such contest, the purchasing Party shall promptly furnish the providing Party with copies of all filings in any proceeding, protest, or legal challenge, all rulings issued in connection therewith, and all correspondence between the purchasing Party and the taxing authority.
- 16.3.4 In the event that all or any portion of an amount sought to be collected must be paid in order to contest the imposition of any such tax or fee, or to avoid the existence of a lien on the assets of the providing Party during the pendency of such contest, the purchasing Party shall be responsible for such payment and shall be entitled to the benefit of any refund or recovery.
- 16.3.5 If it is ultimately determined that any additional amount of such a tax or fee is due to the imposing authority, the purchasing Party shall pay such additional amount, including any interest and penalties thereon.
- 16.3.6 Notwithstanding any provision to the contrary, the purchasing Party shall protect, indemnify and hold harmless (and defend at the purchasing Party's expense) the providing Party from and against any such tax or fee, interest or penalties thereon, or other charges or payable expenses (including reasonable attorney fees) with respect thereto, which are incurred by the providing Party in connection with any claim for or contest of any such tax or fee.
- 16.3.7 Each Party shall notify the other Party in writing of any assessment, proposed assessment or other claim for any additional amount of such a tax or fee by a taxing authority; such notice to be provided, if possible, at least ten (10) days prior to the date by which a response, protest or other appeal must be filed, but in no event later than thirty (30) days after receipt of such assessment, proposed assessment or claim.
- 16.4 Taxes and Fees Imposed on Providing Party But Passed On To Purchasing Party



- 16.4.1 Taxes and fees imposed on the providing Party, which are permitted or required to be passed on by the providing Party to its customer, shall be borne by the purchasing Party.
- 16.4.2 To the extent permitted by applicable law, any such taxes and/or fees shall be shown as separate items on applicable billing documents between the Parties. Notwithstanding the foregoing, the purchasing Party shall remain liable for any such taxes and fees regardless of whether they are actually billed by the providing Party at the time that the respective Service is billed.
- 16.4.3 If the purchasing Party disagrees with the providing Party's determination as to the application or basis for any such tax or fee, the Parties shall consult with respect to the imposition and billing of such tax or fee. Notwithstanding the foregoing, the providing Party shall retain ultimate responsibility for determining whether and to what extent any such taxes or fees are applicable, and the purchasing Party shall abide by such determination and pay such taxes or fees to the providing Party. The providing Party shall further retain ultimate responsibility for determining whether and how to contest the imposition of such taxes and fees; provided, however, that any such contest undertaken at the request of the purchasing Party shall be at the purchasing Party's expense.
- 16.4.4 In the event that all or any portion of an amount sought to be collected must be paid in order to contest the imposition of any such tax or fee, or to avoid the existence of a lien on the assets of the providing Party during the pendency of such contest, the purchasing Party shall be responsible for such payment and shall be entitled to the benefit of any refund or recovery.
- 16.4.5 If it is ultimately determined that any additional amount of such a tax or fee is due to the imposing authority, the purchasing Party shall pay such additional amount, including any interest and penalties thereon.
- 16.4.6 Notwithstanding any provision to the contrary, the purchasing Party shall protect, indemnify and hold harmless (and defend at the purchasing Party's expense) the providing Party from and against any such tax or fee, interest or penalties thereon, or other reasonable charges or payable expenses (including reasonable attorneys' fees) with respect thereto, which are incurred by the providing Party in connection with any claim for or contest of any such tax or fee.
- 16.4.7 Each Party shall notify the other Party in writing of any assessment, proposed assessment or other claim for any additional amount of such a tax or fee by a taxing authority; such notice to be provided, if possible, at least ten (10) days prior to the date by which a response, protest or other appeal must be filed, but in no event later than thirty (30) days after receipt of such assessment, proposed assessment or claim.

16.4.8 Mutual Cooperation. In any contest of a tax or fee by one Party, the other Party shall cooperate fully by providing records, testimony and such additional information or assistance as may reasonably be necessary to pursue the contest. Further, the other Party shall be reimbursed for any reasonable and necessary out-of-pocket copying and travel expenses incurred in assisting in such contest.

## 17. **Force Majeure**

In the event performance of this Agreement, or any obligation hereunder, is either directly or indirectly prevented, restricted, or interfered with by reason of fire, flood, earthquake or like acts of God, wars, revolution, civil commotion, explosion, acts of public enemy, embargo, acts of the government in its sovereign capacity, labor difficulties, including without limitation, strikes, slowdowns, picketing, or boycotts, unavailability of equipment from vendor, changes requested by CUSTOMER, or any other circumstances beyond the reasonable control and without the fault or negligence of the Party affected, the Party affected, upon giving prompt notice to the other Party, shall be excused from such performance on a day-to-day basis to the extent of such prevention, restriction, or interference (and the other Party shall likewise be excused from performance of its obligations on a day-to-day basis until the delay, restriction or interference has ceased); provided, however, that the Party so affected shall use diligent efforts to avoid or remove such causes of non-performance and both Parties shall proceed whenever such causes are removed or cease.

## 18. **Modification of Agreement**

18.1 Subject to the provisions of Section 24, if CUSTOMER changes its name or makes changes to its company structure or identity due to a merger, acquisition, transfer or any other reason, it is the responsibility of CUSTOMER to notify BellSouth of said change and request that an amendment to this Agreement, if necessary, be executed to reflect said change, and shall notify the appropriate Commission of such modification of company structure in accordance with the state rules governing such modification in company structure, if applicable.

18.2 No modification, amendment, supplement to, or waiver of the Agreement or any of its provisions shall be effective and binding upon the Parties unless it is made in writing and duly signed by the Parties.

## 19. **Non-waiver of Legal Rights**

Execution of this Agreement by either Party does not confirm or imply that the executing Party agrees with any decision(s) issued pursuant to the Telecommunications Act of 1996 and the consequences of those decisions on specific language in this Agreement. Neither Party waives its rights to appeal or otherwise challenge any such decision(s) and each Party reserves all of its rights to

pursue any and all legal and/or equitable remedies, including appeals of any such decision(s); provided, however, that any modification of any law, rule or order issued pursuant to the Act shall not impact or modify the Parties' rights and obligations pursuant to this Agreement.

**20. Indivisibility**

The Parties intend that this Agreement be indivisible and nonseverable, and each of the Parties acknowledges that it has assented to all of the covenants and promises in this Agreement as a single whole and that all of such covenants and promises, taken as a whole, constitute the essence of the contract. The Parties further acknowledge that this Agreement is intended to constitute a single transaction, that the obligations of the Parties under this Agreement are interdependent, and that payment obligations under this Agreement are intended to be recouped against other payment obligations under this Agreement.

**21. Severability**

If any provision of this Agreement, or part thereof, shall be held invalid or unenforceable in any respect, the remainder of the Agreement or provision shall not be affected thereby, provided that the Parties shall negotiate in good faith to reformulate such invalid provision, or part thereof, or related provision, to as closely reflect the original intent of the Parties as possible, consistent with applicable law, and to effectuate such portions thereof as may be valid without defeating the intent of such provision.

**22. Waivers**

A failure or delay of either Party to enforce any of the provisions hereof, to exercise any option which is herein provided, or to require performance of any of the provisions hereof shall in no way be construed to be a waiver of such provisions or options, and each Party, notwithstanding such failure or delay, shall have the right thereafter to insist upon the performance of any and all of the provisions of this Agreement.

**23. Governing Law**

This Agreement shall be governed by and construed and enforced in accordance with the laws of the State of Georgia without regard to its conflict of laws principles.

**24. Assignments and Transfers**

24.1 CUSTOMER shall not assign to any entity any right, obligation or duty, or any other interest hereunder, in whole or in part, without the prior written consent of BellSouth which shall not be unreasonably withheld. No transfer or assignment of

this Agreement or of any right, obligation or duty, or any other interest hereunder to any entity by contract, merger, operation of law or otherwise, shall be effective without the prior written consent of BellSouth and any such assignment or transfer shall be null and void. The assignee must provide evidence of a Commission approved certification to provide Telecommunications Service in each state that CUSTOMER is providing service. After BellSouth's consent, the Parties shall amend this Agreement to reflect such assignments and shall work cooperatively to implement any changes required due to such assignment. Any such assignment shall be subject to applicable charges negotiated between the Parties. All obligations and duties of any Party under this Agreement shall be binding on all successors in interest and assigns of such Party. No assignment or delegation hereof shall relieve the assignor of its obligations under this Agreement in the event that the assignee fails to perform such obligations. Notwithstanding anything to the contrary in this Section, CUSTOMER shall not assign this Agreement to any entity unless either (1) CUSTOMER pays all undisputed bills, past due and current, under this Agreement, or (2) CUSTOMER's assignee expressly assumes liability for payment of such bills.

24.2 In the event that CUSTOMER desires to transfer any Services hereunder to another carrier, the Parties shall negotiate the applicable rates, terms and conditions for such a transfer and CUSTOMER shall follow BellSouth's established process for completing such a transfer. CUSTOMER shall not attempt to transfer services to any entity to avoid its obligations hereunder.

24.3 Change in Control.

In the event that CUSTOMER enters into an agreement which, when consummated, would cause CUSTOMER to become subject to a Change of Control at any point during the term of this Agreement, BellSouth may terminate this Agreement by giving CUSTOMER at least 5 days prior written notice.

24.3.1 The following definitions apply for purposes of this Section 24.3:

24.3.1.1 "Change of Control" means a change in Control of CUSTOMER (or its Controlling Affiliate or Controlling Affiliates) where such Control is acquired by any third party.

24.3.1.2 "Control" or "Controlling" or "Controlled by" shall, depending upon the context in which it is used, refer respectively to (a) a person that holds fifty percent (50%) or more of the voting power of another person, or (b) a person, fifty percent (50%) or more of whose voting power is held by another person. In addition, Control of a person includes the power, direct or indirect, to elect a majority of its board of directors or similar governing body or to direct or cause the direction of the management and policies of such person, whether by contract or otherwise.

24.3.1.3 "Affiliate" means another person that directly or indirectly Controls, is Controlled by, or is under common Control with, CUSTOMER.

**25. Notices**

25.1 Every notice, consent, or approval of a legal nature required or permitted by this Agreement shall be in writing and shall be delivered by hand, by overnight courier or by US mail postage prepaid, address to:

**BellSouth Telecommunications, Inc.**

BellSouth Local Contract Manager  
600 North 19<sup>th</sup> Street, 10<sup>th</sup> floor  
Birmingham, AL 35203

and

ICS Attorney  
Suite 4300  
675 West Peachtree Street  
Atlanta, GA 30375

[REDACTED]

or at such other address as the intended recipient previously shall have designated by written notice to the other Party.

25.2 Unless otherwise provided in this Agreement, notice by mail shall be effective on the date it is officially recorded as delivered by return receipt or equivalent, and in the absence of such record of delivery, it shall be presumed to have been delivered the fifth day, or next business day after the fifth day, after it was deposited in the mails.

25.3 Notwithstanding the foregoing, BellSouth shall post to BellSouth's web site changes to business processes and policies, and shall post to BellSouth's web site or submit through applicable electronic systems, other business related notices not requiring an amendment to this Agreement.

**26. Rule of Construction**

No rule of construction requiring interpretation against the drafting Party hereof shall apply in the interpretation of this Agreement.

**27. Headings of No Force or Effect**

The headings of Articles and Sections of this Agreement are for convenience of reference only, and shall in no way define, modify or restrict the meaning or interpretation of the terms or provisions of this Agreement.

**28. Multiple Counterparts**

This Agreement may be executed in multiple counterparts, each of which shall be deemed an original, but all of which shall together constitute but one and the same document.

**29. Good Faith Performance**

Each Party shall act in good faith in its performance under this Agreement and, in each case in which a Party's consent or agreement is required or requested hereunder, such Party shall not unreasonably withhold or delay such consent or agreement.

**30. Survival**

The Parties' obligations under this Agreement, which by their nature are intended to continue beyond the termination or expiration of this Agreement, shall survive the termination or expiration of this Agreement.

**31. Entire Agreement**

31.1 This Agreement means the General Terms and Conditions, the Attachments identified in Section 31.2 below, and all incorporated documents, all of which, when taken together, are intended to constitute one indivisible agreement. This Agreement sets forth the entire understanding and supersedes prior agreements between the Parties as they relate to the Services provided under this Agreement and merges all prior discussions between them. Neither Party shall be bound by any definition, condition, provision, representation, warranty, covenant or promise other than as expressly stated in this Agreement or as is contemporaneously or subsequently set forth in writing and executed by a duly authorized officer or representative of the Party to be bound thereby.

31.2 This Agreement includes Attachments and Exhibits, incorporated herein by reference with provisions for the following:

Services  
Pre-Ordering, Ordering, Provisioning, Maintenance and Repair  
Billing  
Service Level Commitments for DSO Wholesale Local Voice Platform Services

31.3 Any reference throughout this Agreement to a tariff, industry guideline, BellSouth's technical guideline or reference, BellSouth business rule, guide or other such document containing processes or specifications applicable to the Services provided pursuant to this Agreement, shall be construed to refer to only those provisions thereof that are applicable to these Services, and shall include any successor or replacement versions thereof, all as they are amended from time to time and all of which are incorporated herein by reference. References to state

tariffs throughout this Agreement shall be to the tariff for the state in which the Services were provisioned.



DSO Services Agreement  
General Terms and Conditions  
Signature Page

IN WITNESS WHEREOF, the Parties have executed this Agreement the day and year written below.

BellSouth Telecommunications, Inc.

By: *Kristen E. Rowe*

Name: Kristen E. Rowe

Title: Director

Date: [REDACTED]

[REDACTED]  
By: [REDACTED]

Name: [REDACTED]

Title: [REDACTED]

Date: [REDACTED]

## **Attachment 1**

### **Services**

**TABLE OF CONTENTS**

1. INTRODUCTION..... 3

2. DS0 WHOLESALE SWITCH PORT SERVICES ..... 3

3. DS0 WHOLESALE LOCAL VOICE PLATFORM SERVICES..... 5

4. DS0 WHOLESALE SWITCH PORT SERVICES AND DS0 WHOLESALE LOCAL VOICE  
PLATFORM SERVICES RATES..... 7

5. CALL RELATED DATABASES ..... 11

6. LOCAL NUMBER PORTABILITY (LNP)..... 14

7. ACCESS TO NUMBERS ..... 14

8. OPTIONAL DAILY USAGE FILE..... 16

9. ACCESS DAILY USAGE FILE..... 19

10. CMDS UTILIZING RAO HOSTING..... 21

11. RATES..... 25

Rates ..... **Exhibit A**

## Services

### 1. Introduction

- 1.1 Upon request of CUSTOMER, BellSouth shall provide DS0 Wholesale Switch Port Services and DS0 Wholesale Local Voice Platform Services as set forth in this Attachment, at the rates set forth in Exhibit A, and pursuant to the terms and conditions of this Agreement. The terms and conditions set forth in this Attachment apply only when the Services are purchased pursuant to this Agreement. The network components and associated services and functions that comprise DS0 Wholesale Switch Port Services and DS0 Wholesale Local Voice Platform Services or that may be purchased in conjunction with DS0 Wholesale Switch Port Services and DS0 Wholesale Local Voice Platform Services under this Agreement are available pursuant to this Agreement only in conjunction with CUSTOMER's purchase of DS0 Wholesale Switch Port Services and DS0 Wholesale Local Voice Platform Services and are not available for individual purchase. These Services are provided to CUSTOMER solely for the purpose of providing Telecommunications Services to CUSTOMER's End Users and CUSTOMER agrees not to use such Services for any other purpose.
- 1.2 The network components provided as part of the Services offered hereunder may be subject to modification, retirement, upgrades or other changes. BellSouth shall provide notice of such changes in accordance with the applicable provisions of the FCC's network disclosure requirements and any other applicable laws or regulations. In the event a network component is retired, such network component is no longer available.

### 2. DS0 Wholesale Switch Port Services

- 2.1 DS0 Wholesale Switch Port Services provide the features, functions and capabilities of the local circuit switch, including dial tone, the ability to originate and terminate calls, and all vertical features that the local circuit switch is capable of providing and that are available.
- 2.1.1 When ordering DS0 Wholesale Switch Port Services, network components that allow for the transport and termination of originated calls and the receipt of calls destined for the switch port are included. These network components, which each have their own pricing elements, include End Office Switching, Tandem Switching and Common Transport. CUSTOMER may also order for an additional charge switch based vertical features that the switch is capable of providing and that are available. BellSouth may make available certain ancillary services that may be

ordered with the DSO Wholesale Switch Port Services. If available, such ancillary services will be ordered pursuant to BellSouth's tariff or pursuant to a BellSouth resale agreement.

- 2.1.2 When ordering DSO Wholesale Switch Port Services as a stand-alone element, CUSTOMER is responsible for obtaining other required elements or components that may be needed to provide its desired voice grade services. These elements or component may include but are not limited to: loops; collocation arrangements; and collocation cross-connects between the DSO Wholesale Switch Port Services and CUSTOMER's collocation arrangement.
- 2.1.3 End Office Switching
  - 2.1.3.1 End Office Switching provides the switching function of connecting lines to lines, lines to trunks, trunks to lines, and trunks to trunks. End Office Switching includes the pricing elements of End Office Switching Function and End Office Trunk Ports, as set forth in Exhibit A.
- 2.1.4 Tandem Switching
  - 2.1.4.1 Tandem Switching provides the following: (i) trunk connect facilities, which include, but are not limited to, the connection between trunk termination at a cross connect panel and switch trunk card; (ii) the basic switch trunk function of connecting trunks to trunks; and (iii) the functions that are centralized in the Tandem Switches (as distinguished from separate end office switches), including, but not limited to call recording, the routing of calls to operator services and signaling conversion features. Tandem Switching includes the pricing elements of Tandem Switching Function, Tandem Trunk Ports, Melded Tandem Switching Function and Melded Tandem Trunk Ports, as set forth in Exhibit A.
  - 2.1.4.2 When an interoffice call originates from a DSO Wholesale Switch Port and terminates to a BellSouth, independent company or facility based CLEC end office, BellSouth shall apply the Melded Tandem Switching rate(s) as set forth in Exhibit A. For all other calls utilizing Tandem Switching, the Tandem Switching rate as set forth in Exhibit A shall apply.
- 2.1.5 Common Transport
  - 2.1.5.1 Common (Shared) Transport is defined as transmission facilities shared by more than one carrier, including BellSouth, between end office switches, between end office switches and tandem switches, and between tandem switches, in BellSouth's network. Common Transport includes the pricing elements of Common Transport per Mile and Common Transport Facilities Termination as set forth in Exhibit A.
- 2.1.6 Switch Based Vertical Features

- 2.1.6.1 Switch based vertical features include vertical features that the circuit switch is capable of providing and that are available and may be ordered in conjunction with the DSO Wholesale Switch Port. Switch based vertical features are ordered separately and shall be charged at a single rate, as set forth in Exhibit A, regardless of the number of vertical features ordered. CUSTOMER may add or delete vertical features at no additional charge except the applicable ordering charge.
- 2.1.6.2 To the extent that a circuit switch is technically capable of providing a switch based vertical feature but such switch based vertical feature is not currently available, CUSTOMER may submit a request pursuant to BellSouth's established processes. Additional charges may apply.
- 2.1.7 Ancillary Services
- 2.1.7.1 CUSTOMER may request certain non-switch based services that are available with DSO Wholesale Switch Port Services. If available, such services shall be provided pursuant to BellSouth's tariff or pursuant to a separate BellSouth resale agreement.
- 2.1.7.2 Directory Listings
- 2.1.7.2.1 BellSouth shall provide one basic White Pages directory listing per telephone number per End User account at no charge other than applicable service order charges as set forth in BellSouth's tariffs. If such listing is requested on the initial local service request ("LSR") associated with the request for Service, a single manual service order charge or electronic service order charge, as appropriate, as described in Attachment 2 of this Agreement will apply to both the request for Service and the request for the directory listing. Where a subsequent LSR is placed solely to request a directory listing, separate service order charges as set forth in BellSouth's tariffs shall apply, as well as the manual service order charge or electronic service order charge, as appropriate, as described in Attachment 2. Additional, enhanced and miscellaneous listings may be provided and shall be rated according to BellSouth's General Subscriber Services Tariff ("GSST"), and tariffed service order charges and manual or electronic service order charges shall apply.
- 2.2 Remote Call Forwarding
- 2.2.1 As an option, BellSouth shall make available to CUSTOMER a switch port with Remote Call Forwarding capability (RCF). RCF service combines the functionality of End Office Switching, Tandem Switching and Common Transport to forward calls from the RCF service telephone number (i.e., the number dialed by the calling party) to another telephone number selected by the RCF service subscriber ("Forward-to-Number"). When ordering RCF service, CUSTOMER will ensure that the following conditions are satisfied:

- 2.2.2 The End User of the Forward-to-Number agrees to receive calls forwarded using the RCF service (if such End User is different from the RCF service End User);
- 2.2.3 The Forward-to-Number is equipped with sufficient capacity to receive the volume of calls that will be generated from the RCF service;
- 2.2.4 The RCF service will not be utilized to forward calls to another RCF or similar service; and
- 2.2.5 The Forward-to-Number is not a public safety number (e.g., 911, fire or police number).
- 2.2.6 In addition to the charge for the RCF service port, BellSouth shall charge CUSTOMER the rates set forth in Exhibit A of this Attachment for End Office Switching, Tandem Switching, and Common Transport, including all associated usage incurred for calls from the RCF service telephone number to the Forward-to-Number.

### **3. DSO Wholesale Local Voice Platform Services**

- 3.1 DSO Wholesale Local Voice Platform Services provide an end to end Telecommunications Service by combining DSO Wholesale Switch Ports with the loop network component described in this Agreement, which together provide local exchange service for the origination or termination of calls. DSO Wholesale Local Voice Platform Services support the same calling and feature attributes as described in the DSO Wholesale Switch Port Services section of this Attachment.
- 3.2 The loop network component is defined as a transmission facility between the distribution frame (or its equivalent) in BellSouth's central office and the loop demarcation point at the End User's premises. The loop includes all features, functions and capabilities of the transmission facilities, including the network interface device, and attached electronics (except those used for the provision of advanced services, such as Digital Subscriber Line Access Multiplexers), optronics and intermediate devices (including repeaters and load coils) used to establish the transmission path to the End User's premises. CUSTOMER shall purchase the entire bandwidth of the loop in connection with the DSO Wholesale Local Voice Platform Services and, unless otherwise expressly agreed by BellSouth in a separate agreement or tariff, BellSouth shall not subdivide the frequency of the loop.
  - 3.2.1 DSO Wholesale Local Voice Platform Services shall be provisioned with a 2-wire analog voice grade loop, which is a non-designed 2-wire loop start circuit that does not have remote access test points.
  - 3.2.2 Except as set forth herein, loops may be provisioned using any type of facility that will support voice grade services. This may include loaded copper, non-loaded

copper, digital loop carrier systems, fiber/copper combination (hybrid loop) or a combination of any of these facilities. BellSouth, at any time, in the normal course of maintaining, repairing, and configuring its network, may also change the loop utilized in conjunction with the DSO Wholesale Local Voice Platform Services. In these situations, BellSouth will only ensure that the newly provided facility will support the same voice grade services provided by the DSO Wholesale Local Voice Platform Services.

3.2.3 The loop does not include any packet switched features, functions or capabilities.

3.2.4 To the extent BellSouth is not obligated to unbundle a loop facility pursuant to Section 251 of the Act, BellSouth shall not include such loop facility as part of the Wholesale Local Platform Services. Notwithstanding the foregoing, BellSouth will provide such loop facilities as part of DSO Wholesale Local Platform Services for the provision of voice grade services to the CUSTOMER'S End Users served by such facilities.

3.2.5 The loop shall be provided to CUSTOMER in accordance with applicable provisions of BellCore/ANSI standard technical references for non-designed 2-wire loop start voice grade circuits.

3.2.6 BellSouth will only provision, maintain and repair the loops to the standards that are consistent with the loop component associated with the DSO Wholesale Local Voice Platform Services.

3.3 Loop Tagging

3.3.1 When a BellSouth technician is required to be dispatched to provision the loop, BellSouth will tag the loop with the telephone number. When a dispatch is not required to provision the loop, BellSouth will tag the loop on the next required visit to the End User's location. If CUSTOMER wants to ensure the loop is tagged during the provisioning process for loops that may not require a dispatch, CUSTOMER may order Loop Tagging. Rates for Loop Tagging are as set forth in Exhibit A of this Attachment.

#### **4. DSO Wholesale Switch Port Services and DSO Wholesale Local Voice Platform Services Rates**

4.1 The rates for DSO Wholesale Switch Port Services and DSO Wholesale Local Voice Platform Services in Exhibit A shall be applied according to whether CUSTOMER is serving a Mass Market or an Enterprise Market End User and shall include monthly recurring and nonrecurring charges.

4.1.1 Mass Market. If CUSTOMER is serving an End User with less than four (4) voice grade (DS0) lines or equivalents in any service area covered by this Agreement,



the rates applicable to DS0 Wholesale Switch Port Services and DS0 Wholesale Local Voice Platform Services for the Mass Market shall apply.

- 4.1.2 Enterprise Market. If CUSTOMER is serving an End User with four (4) or more voice grade (DS0) lines or equivalents in any service area covered by this Agreement, or is serving an End User with DS0 services where such End User is also being served with a DS1 service in any service area covered by this Agreement, the rates applicable to DS0 Wholesale Switch Port Services and DS0 Wholesale Local Voice Platform Services for the Enterprise Market shall apply to all Services provided to CUSTOMER for that End User.
- 4.1.3 For the DS0 Wholesale Switch Port, recurring charges apply to the switch port, switch based vertical features, End Office Switching, Tandem Switching and Common Transport pricing elements. Nonrecurring charges apply to the switch port.
- 4.1.4 For the DS0 Wholesale Local Voice Platform Services, recurring charges apply to the switch port, loop, switch based vertical features, End Office Switching, Tandem Switching and Common Transport pricing elements. Nonrecurring charges shall apply to the switch port for a new installation. If, however, the Service is converted from BellSouth retail, resale, or a loop/port combination provided by BellSouth to another CLEC, or is an initial new installation of a simple residential service line provisioned at a location where QuickServe is active on the line, the nonrecurring conversion charges shall apply to such conversions. In the scenario of a line provisioned at a QuickServe location, only the first line shall incur the conversion rate. Any additional lines or subsequently ordered lines shall incur new installation first and additional nonrecurring charges.
- 4.1.5 The rates for End Office Switching, Tandem Switching and Common Transport are applied based on their use in the transport of an originated or terminated call, with the exception of the coin class of service which contains a monthly recurring flat-rate charge for all three of these pricing elements combined. Originated calls shall utilize these pricing elements until the terminating end office is reached for a BellSouth or resale End User terminated call or until the call reaches the network of a third party on a third party terminated call.
- 4.1.6 Rates for loops purchased in conjunction with DS0 Wholesale Local Voice Platform Services are determined by the zone applicable to the specific loop location. Zones are established by the Commission and may be changed from time to time. In the event the Commission changes the zone applicable to any loop associated with any DS0 Wholesale Local Voice Platform Services, the loop component of such Services shall be billed at the applicable rate for the new zone.
- 4.2 Intercarrier Compensation

- 4.2.1 Intercarrier compensation for 7 or 10 digit dialed calls originated by CUSTOMER utilizing DSO Wholesale Switch Port Services or DSO Wholesale Local Voice Platform Services shall apply as follows:
- 4.2.1.1 For calls terminating to a BellSouth or resale End User, BellSouth shall charge CUSTOMER for End Office Switching at the terminating end office.
- 4.2.1.2 For calls terminating to a CLEC where such CLEC is utilizing a BellSouth switch port or port/loop combination to provide service to its End User, BellSouth shall charge CUSTOMER for End Office Switching at the terminating end office. BellSouth will not charge the terminating CLEC for End Office Switching at the terminating end office.
- 4.2.1.3 For calls terminating to third party carriers utilizing their own switches to serve their End Users, such as CLECs, wireless carriers and independent companies, CUSTOMER is required to enter into interconnection or traffic exchange agreements with such third parties for the exchange of traffic through BellSouth's network. If CUSTOMER does not have such an agreement with a third party carrier and BellSouth is charged termination charges by a third party terminating a call originated by CUSTOMER, or if such third party carrier bills BellSouth for terminating such calls, despite the existence of such an agreement, then BellSouth may, at its option:
- 4.2.1.3.1 pay such charges as billed by the third party carrier and bill an additional End Office Switching pricing element to CUSTOMER for each such call; or
- 4.2.1.3.2 pay such charges as billed by the third party carrier and CUSTOMER will reimburse the full amount of such charges within thirty (30) days of BellSouth's request for reimbursement.
- 4.2.2 Intercarrier compensation for 7 or 10 digit dialed calls terminating to CUSTOMER utilizing DSO Wholesale Switch Port Services or DSO Wholesale Local Voice Platform Services shall apply as follows:
- 4.2.2.1 For calls originated by a BellSouth or resale End User, BellSouth shall not charge CUSTOMER for End Office Switching at the terminating end office for use of the network component; therefore, CUSTOMER shall not charge BellSouth reciprocal compensation or any other charges for termination of such calls.
- 4.2.2.2 For calls originated by a CLEC where such CLEC is utilizing a BellSouth switch port or port/loop combination to provide service to its End User, BellSouth shall not charge CUSTOMER for End Office Switching at the terminating end office for use of the network component; therefore, CUSTOMER shall not charge the originating CLEC or BellSouth reciprocal compensation or any other charges for termination of such calls.

- 4.2.2.3 For calls originated by third parties utilizing their own switches to serve their End Users, such as CLECs, wireless carriers and independent companies, CUSTOMER is required to enter into interconnection or traffic exchange agreements with such third parties for the exchange of traffic through BellSouth's network. CUSTOMER may bill the third parties according to such agreements and shall not bill BellSouth for the exchange of traffic through BellSouth's network.
- 4.2.3 Intercarrier compensation shall apply as follows for intralata 1+ dialed calls originated by CUSTOMER utilizing DS0 Wholesale Switch Port Services or DS0 Wholesale Local Voice Platform Services where CUSTOMER uses BellSouth's Carrier Identification Code (CIC) for its End User's Local Preferred Interexchange Carrier (LPIC):
- 4.2.3.1 For calls terminating to a BellSouth or resale End User, BellSouth shall charge CUSTOMER for End Office Switching at the terminating end office.
- 4.2.3.2 For calls terminating to a CLEC where such CLEC is utilizing a BellSouth switch port or port/loop combination to provide service to its End User, BellSouth shall charge CUSTOMER for End Office Switching at the terminating end office. BellSouth will not charge the terminating CLEC for End Office Switching at the terminating end office.
- 4.2.3.3 For calls terminating to third party carriers utilizing their own switches to serve their End Users, such as CLECs, wireless carriers and independent companies, CUSTOMER is required to enter into interconnection or traffic exchange agreements with such third parties for the exchange of traffic through BellSouth's network. If CUSTOMER does not have such an agreement with a third party carrier and BellSouth is charged termination charges by a third party terminating a call originated by CUSTOMER, or if such third party carrier bills BellSouth for terminating such calls, despite the existence of such an agreement, then BellSouth may, at its option:
- 4.2.3.3.1 pay such charges as billed by the third party carrier and bill an additional End Office Switching pricing element to CUSTOMER for each such call; or
- 4.2.3.3.2 pay such charges as billed by the third party carrier and CUSTOMER will reimburse BellSouth the full amount of such charges within thirty (30) days following BellSouth's request for reimbursement.
- 4.2.4 Intercarrier compensation shall apply as follows for intralata 1+ dialed calls terminating to CUSTOMER utilizing DS0 Wholesale Switch Port Services or DS0 Wholesale Local Voice Platform Services where the originating carrier uses BellSouth's CIC for its End User's LPIC:
- 4.2.4.1 For calls originated by a BellSouth or resale End User, BellSouth shall charge CUSTOMER for End Office Switching at the terminating end office for use of the

End Office Switching network component in terminating such calls. CUSTOMER may charge BellSouth for reciprocal compensation at the End Office Switching rate in this Agreement for such calls. CUSTOMER shall not charge originating or terminating switched access rates to BellSouth for termination of such calls.

- 4.2.5 For calls originated by or terminating to interexchange carriers through a switched access arrangement, CUSTOMER may bill the interexchange carrier in accordance with CUSTOMER's tariff and will not bill BellSouth any charges for such call. CUSTOMER shall pay BellSouth applicable charges for the use of BellSouth's network in accordance with the rates set forth in Exhibit A for originating and terminating such calls.

## **5. Call Related Databases**

- 5.1 Call related databases provided under this Agreement shall only be provided with either DSO Wholesale Switch Port Services or DSO Wholesale Local Voice Platform Services pursuant to the terms and conditions herein and at the rates set forth in Exhibit A. Database services that are not available pursuant to this Agreement may be available at the rates, terms and conditions set forth in BellSouth's tariffs.
- 5.2 BellSouth's Calling Name (CNAM) Database Services
- 5.2.1 BellSouth's CNAM database Services provide the ability to associate a name with the calling party's number for any name and number stored in the BellSouth CNAM database, allowing the End User (to which a call is being terminated and which subscribes to the necessary services) to view the calling party's name before the call is answered.
- 5.2.2 CUSTOMER's End Users' names and numbers related to DSO Wholesale Switch Port Services and DSO Wholesale Local Voice Platform Services shall be stored in the BellSouth CNAM database, and shall be available, on a per query basis only, to all entities that launch queries to the BellSouth CNAM database. BellSouth, at its sole discretion, may opt to interconnect with and query other calling name databases. In the event BellSouth does not query a third party calling name database that stores the calling party's information, BellSouth cannot deliver the calling party's information to a called End User. In addition, BellSouth cannot deliver the calling party's information where the calling party subscribes to any service that would block or otherwise cause the information to be unavailable.
- 5.2.3 For each CUSTOMER End User that subscribes to a switch based vertical feature providing calling name information to that End User for calls received, BellSouth will launch a query on a per call basis to the BellSouth CNAM database, or, subject to Section 5.2.2 above, to a third party calling name database, to provide calling name information, if available, to CUSTOMER's End User. CUSTOMER

shall pay the rates set forth in Exhibit A, on a per query basis, for each query to the BellSouth CNAM database. In addition, CUSTOMER shall reimburse BellSouth for any charges BellSouth pays to third party calling name database providers for queries launched to such database providers for the benefit of CUSTOMER's End Users.

### 5.3 BellSouth's Line Information Database (LIDB) Storage

5.3.1 The LIDB stores current information on working telephone numbers and billing account numbers. LIDB data is used by providers of Telecommunications Services to validate billing of collect calls, calls billed to a third party number and nonproprietary calling card calls, to screen out attempts to bill calls to payphones, for billing and for fraud prevention.

5.3.2 Where CUSTOMER purchases DSO Wholesale Switch Port Services or DSO Wholesale Local Voice Platform Services, BellSouth shall utilize BellSouth's service order generated from CUSTOMER's LSR to populate LIDB with CUSTOMER's End User information. BellSouth provides access to information in its LIDB, including CUSTOMER End User information, to various providers of Telecommunications Services via queries to LIDB pursuant to tariffs. Information stored for CUSTOMER, pursuant to this Agreement, shall be available to those Telecommunications Service providers.

5.3.2.1 When necessary for fraud control measures, BellSouth may perform additions, updates and deletions of CUSTOMER data to the LIDB (e.g., calling card deactivation).

5.3.2.2 BellSouth shall provide priority updates to LIDB for CUSTOMER data upon CUSTOMER's request (e.g., to support fraud detection), via password protected telephone card, facsimile, or electronic mail.

5.3.2.3 BellSouth shall perform periodic backup and recovery of all of CUSTOMER's data in LIDB.

### 5.3.3 Responsibilities of the Parties

5.3.3.1 BellSouth will administer the data provided by CUSTOMER pursuant to this Agreement in the same manner as BellSouth administers its own data.

5.3.3.2 CUSTOMER is responsible for the completeness and accuracy of the data being provided to BellSouth.

5.3.4 Other LIDB services, such as transport services or LIDB query services, are available pursuant to BellSouth's tariffs.

### 5.3.5 Fees for Service and Taxes

10/15/04

Confidential and proprietary. May not be used or disclosed outside of BellSouth. Subject to Nondisclosure Agreement.

- 5.3.5.1 CUSTOMER will not be charged a fee for LIDB storage Services provided by BellSouth to CUSTOMER pursuant to this Agreement.
- 5.3.5.2 Sales, use and all other taxes (excluding taxes on BellSouth's income) determined by BellSouth or any taxing authority to be due to any federal, state or local taxing jurisdiction with respect to the provision of the Service set forth herein will be paid by CUSTOMER.
- 5.3.6 Billing and Collection Customers
- 5.3.6.1 BellSouth currently has in effect billing and collection ("B&C") agreements with various interexchange carriers and billing clearinghouses ("B&C Customers") that query BellSouth's LIDB to determine whether to accept various billing options from BellSouth's End Users.
- 5.3.6.2 BellSouth will identify CUSTOMER's End User originated long distance charges and upon receipt of charges applicable to CUSTOMER's End Users, BellSouth will reject those charges as not covered by the existing B&C agreement with the B&C Customers.
- 5.3.6.3 BellSouth shall have no obligation to become involved in or provide any information relating to any billing disputes between CUSTOMER and the B&C Customers. It shall be the responsibility of CUSTOMER and the B&C Customers to negotiate and arrange for any appropriate adjustments.
- 5.4 Toll Free Dialing Ten Digit Screening Service
- 5.4.1 Toll Free Dialing Ten Digit Screening Service through BellSouth's 8xx database in association with Services provided hereunder shall be subject to the rates, terms and conditions set forth in the BellSouth tariff.
- 5.5 Automatic Location Identification/Data Management System (ALI/DMS) Database-911/E911 Services
- 5.5.1 Basic 911 Services (911) and Enhanced 911 Services (E911) route 911 calls from within the BellSouth Network. BellSouth shall provide 911 and E911 capability for each End User of CUSTOMER's DSO Wholesale Switch Port Services and DSO Wholesale Local Voice Platform Services in accordance with the provisions below where BellSouth is the 911 or E911 provider.
- 5.5.2 911 provides routing of a 911 call to a centralized answering location designated by the PSAP. The End User verbally relays the emergency information to the centralized answering location.

- 5.5.3 E911, through the ALI/DMS database, routes the call to the appropriate PSAP and displays to the PSAP the address associated with the End User's telephone number.
- 5.5.4 CUSTOMER shall be responsible for providing complete and accurate End User information to BellSouth via LSRs. BellSouth shall use such information to populate and update the ALI/DMS database at no additional charge to CUSTOMER.
- 5.5.5 CUSTOMER is responsible for paying all 911 or E911 surcharges to the applicable governmental agency, and BellSouth will not bill CUSTOMER for such 911 or E911 surcharges.

## **6. Local Number Portability (LNP)**

- 6.1 LNP will be provided in accordance with rules, regulations and guidelines adopted by the Commission, the FCC and industry fora, and CUSTOMER will work cooperatively with BellSouth to implement any LNP changes.
- 6.2 When CUSTOMER submits an LSR for Services, if the telephone number associated with the Services requested resides in a switch other than BellSouth's, then BellSouth will submit an LNP LSR to the appropriate switch owner. CUSTOMER shall be responsible for reimbursing BellSouth for any costs or charges imposed on BellSouth by the switch owner resulting from the submission of the LNP LSR. In addition, CUSTOMER shall pay to BellSouth the manual service order charges specified in Exhibit B of Attachment 2 of this Agreement for BellSouth's creation and submission of the LNP LSR to the appropriate switch owner.
- 6.3 For each DS0 Wholesale Switch Port Service or DS0 Wholesale Local Voice Platform Service purchased hereunder, CUSTOMER shall pay the end user line charge associated with implementing LNP as set forth in BellSouth's FCC Tariff No. 1.
- 6.4 Working telephone numbers, telephone numbers for which payment has been made to reserve and telephone numbers that are in a denied state (but not disconnected) or suspended status may be subject to porting.

## **7. Access To Numbers**

- 7.1 Where BellSouth provides DS0 Wholesale Switch Port Service or DS0 Wholesale Local Voice Platform Services to CUSTOMER, BellSouth will provide CUSTOMER with online access to available telephone numbers as defined by, and in accordance with, applicable FCC rules and regulations on a first come first served basis. CUSTOMER may designate up to a forecasted six (6) months supply of available numbers as intermediate (an available number provided to

CUSTOMER) telephone numbers per rate center if the following conditions are met:

- 7.1.1 CUSTOMER must: (1) indicate that all of the intermediate numbers currently held by CUSTOMER in each rate center where CUSTOMER will be requesting intermediate telephone numbers have six (6) or less months to exhaust; (2) supply projected monthly telephone number demand on a rate center basis for the coming twelve (12) months for each rate center where CUSTOMER will be requesting intermediate telephone numbers; and, (3) demonstrate that the utilization level on current intermediate numbers held by CUSTOMER in the rate center where CUSTOMER is requesting telephone numbers has reached at least 70%. The above information will be provided by CUSTOMER by submitting to BellSouth a fully completed "CO Code Assignments Months To Exhaust Certification Worksheet – TN Level" ("MTE Worksheet"), Appendix B to the Central Office Code (NXX) Assignments Guidelines, INC 95-0407-008 for each rate center where CUSTOMER will be requesting intermediate telephone numbers. The utilization level is calculated by dividing all intermediate numbers currently assigned by CUSTOMER to End Users by the total number of intermediate numbers held by CUSTOMER in the rate center and multiplying the result by one hundred (100). After June 30, 2004, rate center utilization level must be at 75% (Part F of the MTE Worksheet).
- 7.1.2 If fulfilling CUSTOMER's request for intermediate numbers results in BellSouth having to submit a request for additional telephone numbers to a national numbering administrator (either the North American Numbering Plan Administration (NANPA) CO Code Administration or NeuStar Pooling Administration or their successors), BellSouth will submit the required numbering request to the national numbering administrator to satisfy CUSTOMER's request for intermediate numbers. BellSouth will also pursue all appropriate steps (including submitting a safety valve request (petition) to the appropriate Commission if the numbering request is denied by the national administrator) to satisfy CUSTOMER's request for intermediate numbers. In these cases, BellSouth is not obligated to fulfill the request by CUSTOMER for intermediate numbers unless, and until, BellSouth's request for additional numbering resources is granted.
- 7.1.3 CUSTOMER agrees to supply supporting information for any numbering request and/or safety valve request that BellSouth files pursuant to Section 7.1.2 above.
- 7.2 CUSTOMER acknowledges that there may be instances where there is an industry shortage of available telephone numbers in the Numbering Plan Area (NPA). These instances occur where a jeopardy status has been declared by NANPA and the industry has determined that limiting the assignment of new numbers is the appropriate method to employ until the jeopardy can be alleviated. In such NPA jeopardy situations where assignment of new numbers is restricted as per the



jeopardy guidelines developed by the industry, BellSouth may request that CUSTOMER cancel all or a portion of its unassigned intermediate numbers. CUSTOMER's consent to BellSouth's request shall not be unreasonably withheld.

## **8. Optional Daily Usage File**

- 8.1 Upon written request from CUSTOMER, BellSouth will provide the Optional Daily Usage File (ODUF) Services to CUSTOMER pursuant to the terms and conditions set forth in this section.
- 8.2 CUSTOMER shall furnish all relevant information required by BellSouth for the provision of the ODUF.
- 8.3 The ODUF feed provides CUSTOMER messages, associated with DS0 Wholesale Switch Port Services and DS0 Wholesale Local Voice Platform Services that CUSTOMER has purchased from BellSouth, that were carried over the BellSouth network and processed by BellSouth for CUSTOMER.
- 8.4 Charges for the ODUF Service will appear on CUSTOMER's monthly bills for the previous month's usage in arrears. The charges are as set forth in Exhibit B to this Attachment.
- 8.5 The ODUF feed will contain both rated and unrated messages. All messages will be in the standard Alliance for Telecommunications Industry Solutions (ATIS) EMI record format.
- 8.6 Messages that error in the billing system of CUSTOMER will be the responsibility of CUSTOMER. If, however, CUSTOMER should encounter significant volumes of errored messages that prevent processing by CUSTOMER within its systems, BellSouth will work with CUSTOMER to determine the source of the errors and the appropriate resolution.
- 8.7 ODUF Specifications
  - 8.7.1 ODUF Messages to be Transmitted
    - 8.7.1.1 The following messages recorded by BellSouth will be transmitted to CUSTOMER:
      - 8.7.1.1.1 Message recording for per use/per activation type services (examples: Three-Way Calling, Verify, Interrupt, Call Return, etc.)
      - 8.7.1.1.2 Measured local calls
      - 8.7.1.1.3 Directory Assistance messages
      - 8.7.1.1.4 IntraLATA Toll

10/15/04

Confidential and proprietary. May not be used or disclosed outside of BellSouth. Subject to Nondisclosure Agreement.

- 8.7.1.1.5 WATS and 800 Service
- 8.7.1.1.6 N11
- 8.7.1.1.7 Information Service Provider Messages
- 8.7.1.1.8 Operator Services Messages
- 8.7.1.1.9 Operator Services Message Attempted Calls
- 8.7.1.1.10 Credit/Cancel Records
- 8.7.1.1.11 Usage for Voice Mail Message Service
- 8.7.1.2 Rated Incollects (messages BellSouth receives from other revenue accounting offices) also appear on ODUF. Rated Incollects will be intermingled with BellSouth recorded rated and unrated usage. Rated Incollects will not be packed separately.
- 8.7.1.3 BellSouth will perform duplicate record checks on records processed to ODUF. Any duplicate messages detected will be deleted and not sent to CUSTOMER.
- 8.7.1.4 In the event that CUSTOMER detects a duplicate on ODUF they receive from BellSouth, CUSTOMER will drop the duplicate message and will not return the duplicate to BellSouth.
- 8.7.2 ODUF Physical File Characteristics
  - 8.7.2.1 ODUF will be distributed to CUSTOMER via Secure File Transfer Protocol (FTP). The ODUF feed will be a variable block format. The data on the ODUF feed will be in a non-compacted EMI format (175 byte format plus modules). It will be created on a daily basis Monday through Friday except holidays. Details such as dataset name and delivery schedule will be addressed during negotiations of the distribution medium. There will be a maximum of one dataset per workday per OCN. If BellSouth determines the Secure FTP Mailbox is nearing capacity levels, BellSouth may move the CUSTOMER to CONNECT:Direct file delivery.
  - 8.7.2.2 If the CUSTOMER is moved to CONNECT:Direct, data circuits (private line or dial-up) will be required between BellSouth and CUSTOMER for the purpose of data transmission. Where a dedicated line is required, CUSTOMER will be responsible for ordering the circuit, overseeing its installation and coordinating the installation with BellSouth. CUSTOMER will also be responsible for any charges associated with this line. Equipment required on the BellSouth end to attach the line to the mainframe computer and to transmit messages successfully on an ongoing basis will be negotiated on an individual case basis. Any costs incurred for such equipment will be CUSTOMER's responsibility. Where a dial-up facility

is required, dial circuits will be installed in the BellSouth data center by BellSouth and the associated charges assessed to CUSTOMER. Additionally, all message toll charges associated with the use of the dial circuit by CUSTOMER will be the responsibility of CUSTOMER. Associated equipment on the BellSouth end, including a modem, will be negotiated on an individual case basis between the Parties. All equipment, including modems and software, that is required on CUSTOMER's end for the purpose of data transmission will be the responsibility of CUSTOMER.

- 8.7.2.3 If CUSTOMER utilizes FTP for data file transmission, purchase of the FTP software will be the responsibility of CUSTOMER.
- 8.7.3 ODUF Packing Specifications
- 8.7.3.1 The data will be packed using ATIS EMI records. A pack will contain a minimum of one message record or a maximum of 99,999 message records plus a pack header record and a pack trailer record. One transmission can contain a maximum of 99 packs and a minimum of one pack.
- 8.7.3.2 The OCN, From RAO, and Invoice Number will control the invoice sequencing. The From RAO will be used to identify to CUSTOMER which BellSouth RAO is sending the message. BellSouth and CUSTOMER will use the invoice sequencing to control data exchange. CUSTOMER will notify BellSouth of sequence failures identified by CUSTOMER and BellSouth will resend the data as appropriate.
- 8.7.4 ODUF Pack Rejection
- 8.7.4.1 CUSTOMER will notify BellSouth within one business day of rejected packs (via the mutually agreed medium). Packs could be rejected because of pack sequencing discrepancies or a critical edit failure on the Pack Header or Pack Trailer records (e.g. out-of-balance condition on grand totals, invalid data populated). Standard ATIS EMI error codes will be used. CUSTOMER will not be required to return the actual rejected data to BellSouth. Rejected packs will be corrected and retransmitted to CUSTOMER by BellSouth.
- 8.7.5 ODUF Control Data
- 8.7.5.1 CUSTOMER will send one confirmation record per pack that is received from BellSouth. This confirmation record will indicate CUSTOMER's receipt of the pack and acceptance or rejection of the pack. Pack Status Code(s) will be populated using standard ATIS EMI error codes for packs that were rejected by CUSTOMER for reasons stated in the above section.
- 8.7.6 ODUF Testing

8.7.6.1 Upon request from CUSTOMER, BellSouth shall send ODUF test files to CUSTOMER. The Parties agree to review and discuss the ODUF content and/or format. For testing of usage results, BellSouth shall request that CUSTOMER set up a production (live) file. The live test may consist of CUSTOMER's employees making test calls for the types of services CUSTOMER requests on ODUF. These test calls are logged by CUSTOMER, and the logs are provided to BellSouth. These logs will be used to verify the files. Testing will be completed within thirty (30) calendar days from the date on which the initial test file was sent.

**9. Access Daily Usage File**

9.1 Upon written request from CUSTOMER, BellSouth will provide the Access Daily Usage File (ADUF) Services to CUSTOMER pursuant to the terms and conditions set forth in this section.

9.2 CUSTOMER shall furnish all relevant information required by BellSouth for the provision of ADUF Services.

9.3 The ADUF provides CUSTOMER originating and terminating access and third party messages associated with DS0 Wholesale Switch Port Services and DS0 Wholesale Local Voice Platform Services that CUSTOMER has purchased from BellSouth.

9.4 Charges for ADUF Services will appear on CUSTOMER's monthly bills for the previous month's usage in arrears. The charges are as set forth in Exhibit B to this Attachment.

9.5 Messages that error in the billing system of CUSTOMER will be the responsibility of CUSTOMER. If, however, CUSTOMER should encounter significant volumes of errored messages that prevent processing by CUSTOMER within its systems, BellSouth will work with CUSTOMER to determine the source of the errors and the appropriate resolution.

9.6 ADUF Messages To Be Transmitted

9.6.1 The following messages recorded by BellSouth will be transmitted to CUSTOMER:

9.6.1.1 Recorded originating and terminating interstate and intrastate access records associated with DS0 Wholesale Switch Port Services and DS0 Wholesale Local Voice Platform Services.

9.6.1.2 Recorded terminating access records for undetermined jurisdiction access records associated with DS0 Wholesale Switch Port Services and DS0 Wholesale Local Voice Platform Services.

- 9.6.2 BellSouth will perform duplicate record checks on records processed to ADUF. Any duplicate messages detected will be dropped and not sent to CUSTOMER.
- 9.6.3 In the event that CUSTOMER detects a duplicate on ADUF they receive from BellSouth, CUSTOMER will drop the duplicate message and will not return the duplicate to BellSouth.
- 9.6.4 ADUF Physical File Characteristics
- 9.6.4.1 ADUF will be distributed to CUSTOMER via Secure FTP Mailbox. The ADUF feed will be a fixed block format. The data on the ADUF feed will be in a non-compacted EMI format (210 bytes). It will be created on a daily basis Monday through Friday except holidays. Details such as dataset name and delivery schedule will be addressed during negotiations of the distribution medium. There will be a maximum of one dataset per workday per OCN. If BellSouth determines the Secure FTP Mailbox is nearing capacity levels, BellSouth may move the CUSTOMER to CONNECT:Direct file delivery.
- 9.6.4.2 If the CUSTOMER is moved to CONNECT:Direct, data circuits (private line or dial-up) will be required between BellSouth and CUSTOMER for the purpose of data transmission. Where a dedicated line is required, CUSTOMER will be responsible for ordering the circuit, overseeing its installation and coordinating the installation with BellSouth. CUSTOMER will also be responsible for any charges associated with this line. Equipment required on the BellSouth end to attach the line to the mainframe computer and to transmit messages successfully on an ongoing basis will be negotiated on an individual case basis. Any costs incurred for such equipment will be CUSTOMER's responsibility. Where a dial-up facility is required, dial circuits will be installed in the BellSouth data center by BellSouth and the associated charges assessed to CUSTOMER. Additionally, all message toll charges associated with the use of the dial circuit by CUSTOMER will be the responsibility of CUSTOMER. Associated equipment on the BellSouth end, including a modem, will be negotiated on an individual case basis between the Parties. All equipment, including modems and software, that is required on CUSTOMER's end for the purpose of data transmission will be the responsibility of CUSTOMER.
- 9.6.4.3 If CUSTOMER utilizes FTP for data file transmission, purchase of the FTP software will be the responsibility of CUSTOMER.
- 9.6.5 ADUF Packing Specifications
- 9.6.5.1 The data will be packed using ATIS EMI records. A pack will contain a minimum of one message record or a maximum of 99,999 message records plus a pack header record and a pack trailer record. One transmission can contain a maximum of 99 packs and a minimum of one pack.

9.6.5.2 The OCN, From RAO, and Invoice Number will control the invoice sequencing. The From RAO will be used to identify to CUSTOMER which BellSouth RAO is sending the message. BellSouth and CUSTOMER will use the invoice sequencing to control data exchange. CUSTOMER will notify BellSouth of sequence failures identified by CUSTOMER and BellSouth will resend the data as appropriate.

#### 9.6.6 ADUF Pack Rejection

9.6.6.1 CUSTOMER will notify BellSouth within one business day of rejected packs (via the mutually agreed medium). Packs could be rejected because of pack sequencing discrepancies or a critical edit failure on the Pack Header or Pack Trailer records (e.g. out-of-balance condition on grand totals, invalid data populated). Standard ATIS EMI error codes will be used. CUSTOMER will not be required to return the actual rejected data to BellSouth. Rejected packs will be corrected and retransmitted to CUSTOMER by BellSouth.

#### 9.6.7 ADUF Control Data

9.6.7.1 CUSTOMER will send one confirmation record per pack that is received from BellSouth. This confirmation record will indicate CUSTOMER's receipt of the pack and acceptance or rejection of the pack. Pack Status Code(s) will be populated using standard ATIS EMI error codes for packs that were rejected by CUSTOMER for reasons stated in the above section.

#### 9.6.8 ADUF Testing

9.6.8.1 Upon request from CUSTOMER, BellSouth shall send a test file of generic data to CUSTOMER via CONNECT:Direct or Text File via e-mail. The Parties agree to review and discuss the test file's content and/or format.

### **10. CMDS Utilizing RAO Hosting**

#### 10.1 Definitions

10.1.1 Centralized Message Distribution System (CMDS) is a national message exchange system administered by Telcordia Technologies ("Telcordia") used to transmit alternately billed calls (e.g., credit card, third number and collect) from the Earning Company, as defined herein, to the Billing Company, as defined herein, to permit the Earning Company and the Billing Company to receive appropriate compensation.

10.1.2 Direct Participants are Telecommunications carriers that exchange data directly with other Direct Participants via the CMDS Data Center and may act as host companies ("Host") for those Telecommunications carriers that do not exchange data directly via the CMDS Data Center ("Indirect Participants").

- 10.1.3 Revenue Accounting Office (RAO) Hosting is a hosting relationship where an Indirect Participant sends and receives CMDS eligible messages to and from its Host, who then interfaces, on behalf of the Indirect Participant, with other Direct Participants for distribution and collection of these messages. RAO Hosting also includes the Direct Participant's provision of revenue settlements functions (compensation) for alternately billed calls based upon reports generated by Credit Card and Third Number Settlement (CATS) and Non-InterCompany Settlement (NICS) as described herein. CATS and NICS are collectively referred to as Intercompany Settlements.
- 10.1.4 The CATS System is a national system administered by Telcordia, used to settle revenues for calls that are sent from one CMDS Direct Participant to another for billing. CATS applies to calls that originate within one Regional Bell Operating Company's (RBOC) territory, as defined at Divestiture, and bill in another RBOC's territory. CATS calculates the amounts due to Earning Companies (i.e. billed revenue less the billing and collection fee). For alternately billed calls, the originating company, whose facilities are used to place the call, is the Earning Company and the company that puts the charges on the End User's bill is the Billing Company.
- 10.1.5 The Non-InterCompany Settlement (NICS) System is the national system administered by Telcordia that is used in the settlement of revenues for calls that are originated and billed by two different local exchange carriers (LEC) within a single Direct Participant's territory to another for billing. NICS applies to calls involving another LEC where the Earning Company and the Billing Company are located within BellSouth's territory.
- 10.2 Upon CUSTOMER's request, BellSouth, as a Direct Participant, shall provide RAO Hosting Services to CUSTOMER, as an Indirect Participant, as set forth herein.
- 10.2.1 Where CUSTOMER selects BellSouth as its RAO Host for the delivery of Intercompany Settlements messages, CUSTOMER must request that BellSouth establish a unique hosted RAO code for CUSTOMER. Such request shall be in writing to the BellSouth RAO Hosting coordinator and must be submitted at least eight (8) weeks prior to provision of Services pursuant to this Section. Services shall commence on a date mutually agreed to by the Parties.
- 10.2.2 BellSouth will record CUSTOMER's End User messages and forward such messages to CUSTOMER via the ODUF in Exchange Message Interface (EMI) format. CUSTOMER must rate the messages and forward them to BellSouth, as its RAO Host, for distribution to the Billing Company via CMDS. BellSouth will deliver such messages for CUSTOMER through CMDS and will bill CUSTOMER for CMDS on a per message basis as set forth in Exhibit B of this Attachment.

CUSTOMER must follow all Telcordia message exchange standards to send and receive the above referenced NICS and CATS settlements.

- 10.2.3 BellSouth will receive messages from CUSTOMER that are to be processed by BellSouth, another LEC in the BellSouth region or a LEC outside the BellSouth region. CUSTOMER must send all messages to BellSouth no later than eighty nine (89) days after the message date or Telcordia will reject the entire pack.
- 10.2.4 RAO Hosting, CATS and NICS Services provided to CUSTOMER by BellSouth will be in accordance with the methods and practices regularly applied by BellSouth to its own operations during the term of this Agreement, including such revisions as may be made from time to time by BellSouth.
- 10.2.5 CUSTOMER shall furnish all relevant information required by BellSouth for the provision of RAO Hosting, CATS and NICS.
- 10.2.6 BellSouth will perform invoice sequence checking, standard EMI format editing, and balancing of message data with the EMI trailer record counts on all data received from CUSTOMER. All messages and related data exchanged between BellSouth and CUSTOMER will be formatted for EMI formatted records and packed between appropriate EMI header and trailer records in accordance with accepted industry standards.
- 10.2.7 All data received from CUSTOMER that is to be processed or billed by another LEC within the BellSouth region will be distributed to that LEC in accordance with the agreement(s) in effect between BellSouth and the involved LEC.
- 10.2.8 All data received from CUSTOMER that is to be placed on the CMDS network for distribution outside the BellSouth region will be handled in accordance with the agreement(s) in effect between BellSouth and its connecting contractor, currently Telcordia.
- 10.2.9 BellSouth will receive messages from the CMDS network that are destined to be processed by CUSTOMER and will forward them to CUSTOMER on a daily basis for processing.
- 10.2.10 CMDS data between BellSouth and CUSTOMER will be distributed via Secure FTP Mailbox. It will be created on a daily basis Monday through Friday, except holidays. Details such as dataset name and delivery schedule will be addressed during negotiations of the distribution medium. If BellSouth determines the Secure FTP Mailbox is nearing capacity levels, BellSouth may move CUSTOMER to CONNECT:Direct file delivery.
- 10.2.11 If CUSTOMER is moved to CONNECT:Direct, data circuits (private line or dial-up) will be required between BellSouth and CUSTOMER for the purpose of data transmission when utilizing CONNECT:Direct. Where a dedicated line is required,



CUSTOMER will be responsible for ordering the circuit, overseeing its installation and coordinating the installation with BellSouth. CUSTOMER will also be responsible for any charges associated with this line. Equipment required on the BellSouth end to attach the line to the mainframe computer and to transmit successfully ongoing will be negotiated on an individual case basis. Any costs incurred for such equipment will be CUSTOMER's responsibility. Where a dial-up facility is required, dial circuits will be installed in the BellSouth data center by BellSouth and the associated charges assessed to CUSTOMER. Additionally, all message toll charges associated with the use of the dial circuit by CUSTOMER will be the responsibility of CUSTOMER. Associated equipment on the BellSouth end, including a modem, will be negotiated on an individual case basis between the Parties. All equipment, including modems and software, that is required on the CUSTOMER end for the purpose of data transmission will be the responsibility of CUSTOMER.

- 10.2.12 If CUSTOMER utilizes FTP for data file transmission, purchase of the FTP software will be the responsibility of CUSTOMER.
- 10.2.13 CUSTOMER will maintain recorded message detail necessary to recreate files provided to BellSouth for a period of three (3) calendar months beyond the related message dates.
- 10.2.14 In the event that data to be exchanged between CUSTOMER and BellSouth via CMDS should become lost or destroyed, the Party responsible for creating the data will make every effort to restore and retransmit such data. Should an error be detected by the EMI format edits performed by BellSouth on data received from CUSTOMER, the entire pack containing the affected data will not be processed by BellSouth. BellSouth will notify CUSTOMER of the error. CUSTOMER will correct the error(s) and will resend the entire pack to BellSouth for processing. In the event that an out-of-sequence condition occurs on subsequent packs, CUSTOMER will resend these packs to BellSouth after the pack containing the error has been successfully reprocessed by BellSouth.
- 10.3 Intercompany Settlements Messages
- 10.3.1 BellSouth will receive the monthly NICS and CATS reports from Telcordia on behalf of CUSTOMER and will distribute copies of these reports to CUSTOMER on a monthly basis.
- 10.3.2 Through CATS BellSouth will collect the revenue earned by CUSTOMER from the RBOC in whose territory the messages are billed, less a per message billing and collection fee of five cents (\$0.05), or such other amount as may be approved by the Direct Participants and Telcordia, on behalf of CUSTOMER. BellSouth will remit the revenue billed by CUSTOMER to the RBOC in whose territory the messages originated, less a per message billing and collection fee of five cents

(\$0.05), or such other amount as may be approved by the Direct Participants and Telcordia, on behalf of CUSTOMER. These two amounts will be netted together by BellSouth and the resulting charge or credit issued to CUSTOMER via a Carrier Access Billing System (CABS) miscellaneous bill on a monthly basis in arrears.

- 10.3.3 Through NICS BellSouth will collect the revenue earned by CUSTOMER within the BellSouth territory from another LEC also within the BellSouth territory (NICS) where the messages are billed, less a per message billing and collection fee of five cents (\$0.05), on behalf of CUSTOMER. BellSouth will remit the revenue billed by CUSTOMER within the BellSouth region to the LEC also within the BellSouth region, where the messages originated, less a per message billing and collection fee of five cents (\$0.05). These two amounts will be netted together by BellSouth and the resulting charge or credit issued to CUSTOMER via a CABS miscellaneous bill on a monthly basis in arrears.
- 10.3.4 BellSouth and CUSTOMER agree that monthly-netted amounts of less than fifty dollars (\$50.00) will not be settled.

## **11. Rates**

- 11.1 For ODUF, ADUF and CMDS rates are as set forth in Exhibit B to this Attachment.

SERVICES - Alabama										ATT 1 - EXH A		Incremental Charge - Manual Svc Order vs. Electronic-Disc 1st		Incremental Charge - Manual Svc Order vs. Electronic-Disc Add'l		
CATEGORY	RATE ELEMENTS	Zone	BCS	USOC	RATES/NET EFFECTIVE RATES (\$)	Svc Order Submitted Elec per LSR	Svc Order Submitted Manually per LSR	Ordering Interface Rates (\$)								
								Rec	Nonrecurring		Nonrecurring Disconnect		SOMEC	SOMAN	SOMAN	SOMAN
								First	Add'l	First	Add'l					
<b>CALLING NAME (CNAM) SERVICE</b>																
	CNAM For DB Owners - Service Establishment							22.95		21.11						
	CNAM For Non DB Owners - Service Establishment							22.95		21.11						
	CNAM For DB Owners - Service Provisioning With Point Code Establishment							990.88	732.84	268.93	197.74					
	CNAM For Non DB Owners - Service Provisioning With Point Code Establishment							342.33	245.14	275.25	197.74					
	CNAM for DB Owners, Per Query						0.008									
	CNAM for Non DB Owners, Per Query						0.008									
<b>DSO WHOESALE LOCAL SWITCH PORTS - MASS MARKET</b>																
<b>2-WIRE VOICE GRADE LINE PORT RATES (RES)</b>																
	Exchange Ports - 2-Wire Analog Line Port- Res. (E:1/1/2005)		UEPSR	UEPRL	4.38			33.48	10.04							
	Exchange Ports - 2-Wire Analog Line Port with Caller ID - Res. (E:1/1/2005)		UEPSR	UEPRC	4.38			33.48	10.04							
	Exchange Ports - 2-Wire Analog Line Port outgoing only - Res. (E:1/1/2005)		UEPSR	UEPRO	4.38			33.48	10.04							
	Exchange Ports - 2-Wire VG AL extended local dialing parity Port with Caller ID - Res. (E:1/1/2005)		UEPSR	UEPAR	4.38			33.48	10.04							
	Exchange Ports - 2-Wire VG res, low usage line port with Caller ID (LUM) (E:1/1/2005)		UEPSR	UEPAP	4.38			33.48	10.04							
	Exchange Ports - 2-Wire VG Alabama Residence Dialing Plan without Caller Id (E:1/1/2005)		UEPSR	UEPWA	4.38			33.48	10.04							
	2-Wire voice Low Usage Line Port without Caller ID Capability (E:1/1/2005)		UEPSR	UEPRT	4.38			33.48	10.04							
	Exchange Ports - 2-Wire Analog Line Port- Res. (E:1/1/2006)		UEPSR	UEPRL	6.38			33.48	10.04							
	Exchange Ports - 2-Wire Analog Line Port with Caller ID - Res. (E:1/1/2006)		UEPSR	UEPRC	6.38			33.48	10.04							
	Exchange Ports - 2-Wire Analog Line Port outgoing only - Res. (E:1/1/2006)		UEPSR	UEPRO	6.38			33.48	10.04							
	Exchange Ports - 2-Wire VG AL extended local dialing parity Port with Caller ID - Res. (E:1/1/2006)		UEPSR	UEPAR	6.38			33.48	10.04							
	Exchange Ports - 2-Wire VG res, low usage line port with Caller ID (LUM) (E:1/1/2006)		UEPSR	UEPAP	6.38			33.48	10.04							
	Exchange Ports - 2-Wire VG Alabama Residence Dialing Plan without Caller Id (E:1/1/2006)		UEPSR	UEPWA	6.38			33.48	10.04							
	2-Wire voice Low Usage Line Port without Caller ID Capability (E:1/1/2006)		UEPSR	UEPRT	6.38			33.48	10.04							
	Exchange Ports - 2-Wire Analog Line Port- Res. (E:1/1/2007)		UEPSR	UEPRL	8.38			33.48	10.04							
	Exchange Ports - 2-Wire Analog Line Port with Caller ID - Res. (E:1/1/2007)		UEPSR	UEPRC	8.38			33.48	10.04							
	Exchange Ports - 2-Wire Analog Line Port outgoing only - Res. (E:1/1/2007)		UEPSR	UEPRO	8.38			33.48	10.04							
	Exchange Ports - 2-Wire VG AL extended local dialing parity Port with Caller ID - Res. (E:1/1/2007)		UEPSR	UEPAR	8.38			33.48	10.04							
	Exchange Ports - 2-Wire VG res, low usage line port with Caller ID (LUM) (E:1/1/2007)		UEPSR	UEPAP	8.38			33.48	10.04							
	Exchange Ports - 2-Wire VG Alabama Residence Dialing Plan without Caller Id (E:1/1/2007)		UEPSR	UEPWA	8.38			33.48	10.04							
	2-Wire voice Low Usage Line Port without Caller ID Capability (E:1/1/2007)		UEPSR	UEPRT	8.38			33.48	10.04							
	Subsequent Activity		UEPSR	USAS2	0.00			0.00	0.00							
<b>FEATURES</b>																
	All Available Vertical Features		UEPSR	UEPVF	1.98			0.00	0.00							
<b>2-WIRE VOICE GRADE LINE PORT RATES (BUS)</b>																
	Exchange Ports - 2-Wire Analog Line Port without Caller ID - Bus (E:1/1/2005)		UEPSB	UEPBL	4.38			57.75	10.04							
	Exchange Ports - 2-Wire VG Line Port with port with Caller+E484 ID - Bus. (E:1/1/2005)		UEPSB	UEPBC	4.38			57.75	10.04							

SERVICES - Alabama										ATT 1 - EXH A									
CATEGORY	RATE ELEMENTS	Zone	BCS	USOC	RATES/NET EFFECTIVE RATES (\$)	Svc Order Submitted Elec per LSR	Svc Order Submitted Manually per LSR	Incremental Charge - Manual Svc Order vs. Electronic-1st	Incremental Charge - Manual Svc Order vs. Electronic-Add'l	Incremental Charge - Manual Svc Order vs. Electronic-Disc 1st	Incremental Charge - Manual Svc Order vs. Electronic-Disc Add'l	Ordering Interface Rates (\$)							
												Rec	Nonrecurring First	Nonrecurring Add'l	Nonrecurring Disconnect First	Nonrecurring Disconnect Add'l	SOMEC	SOMAN	SOMAN
	Exchange Ports - 2-Wire Analog Line Port outgoing only - Bus. (E:1/1/2005)		UEPSB	UEPBO	4.38	57.75	10.04												
	Exchange Ports - 2-Wire VG AL extended local dialing parity Port with Caller ID - Bus. (E:1/1/2005)		UEPSB	UEPAW	4.38	57.75	10.04												
	Exchange Ports - 2-Wire VG incoming only port with Caller ID - Bus (E:1/1/2005)		UEPSB	UEPB1	4.38	57.75	10.04												
	Exchange Ports - 2-Wire Voice Alabama Business Dialing Plan without Caller ID (E:1/1/2005)		UEPSB	UEPWB	4.38	57.75	10.04												
	2-Wire voice Incoming Only Port without Caller ID Capability (E:1/1/2005)		UEPSB	UEPBE	4.38	57.75	10.04												
	Exchange Ports - 2-Wire Analog Line Port without Caller ID - Bus (E:1/1/2006)		UEPSB	UEPBL	6.38	57.75	10.04												
	Exchange Ports - 2-Wire VG Line Port with port with Caller+E484 ID - Bus. (E:1/1/2006)		UEPSB	UEPBC	6.38	57.75	10.04												
	Exchange Ports - 2-Wire Analog Line Port outgoing only - Bus. (E:1/1/2006)		UEPSB	UEPBO	6.38	57.75	10.04												
	Exchange Ports - 2-Wire VG AL extended local dialing parity Port with Caller ID - Bus. (E:1/1/2006)		UEPSB	UEPAW	6.38	57.75	10.04												
	Exchange Ports - 2-Wire VG incoming only port with Caller ID - Bus (E:1/1/2006)		UEPSB	UEPB1	6.38	57.75	10.04												
	Exchange Ports - 2-Wire Voice Alabama Business Dialing Plan without Caller ID (E:1/1/2006)		UEPSB	UEPWB	6.38	57.75	10.04												
	2-Wire voice Incoming Only Port without Caller ID Capability (E:1/1/2006)		UEPSB	UEPBE	6.38	57.75	10.04												
	Exchange Ports - 2-Wire Analog Line Port without Caller ID - Bus (E:1/1/2007)		UEPSB	UEPBL	8.38	57.75	10.04												
	Exchange Ports - 2-Wire VG Line Port with port with Caller+E484 ID - Bus. (E:1/1/2007)		UEPSB	UEPBC	8.38	57.75	10.04												
	Exchange Ports - 2-Wire Analog Line Port outgoing only - Bus. (E:1/1/2007)		UEPSB	UEPBO	8.38	57.75	10.04												
	Exchange Ports - 2-Wire VG AL extended local dialing parity Port with Caller ID - Bus. (E:1/1/2007)		UEPSB	UEPAW	8.38	57.75	10.04												
	Exchange Ports - 2-Wire VG incoming only port with Caller ID - Bus (E:1/1/2007)		UEPSB	UEPB1	8.38	57.75	10.04												
	Exchange Ports - 2-Wire Voice Alabama Business Dialing Plan without Caller ID (E:1/1/2007)		UEPSB	UEPWB	8.38	57.75	10.04												
	2-Wire voice Incoming Only Port without Caller ID Capability (E:1/1/2007)		UEPSB	UEPBE	8.38	57.75	10.04												
	Subsequent Activity		UEPSB	USAS2	0.00	0.00	0.00												
	<b>FEATURES</b>																		
	All Available Vertical Features		UEPSB	UEPVF	1.98	0.00	0.00												
	<b>2-WIRE VOICE GRADE LINE PORT RATES (DID &amp; PBX)</b>																		
	2-Wire VG 2-Way PBX Trunk - Res (E:1/1/2005)		UEPSE	UEPRD	4.38	57.75	10.04												
	2-Wire VG Line Side 2-Way PBX Trunk - Bus (E:1/1/2005)		UEPSP	UEPPC	4.38	57.75	10.04												
	2-Wire VG Line Side Outward PBX Trunk - Bus (E:1/1/2005)		UEPSP	UEPPO	4.38	57.75	10.04												
	2-Wire VG Line Side Incoming PBX Trunk - Bus (E:1/1/2005)		UEPSP	UEPP1	4.38	57.75	10.04												
	2-Wire Analog Long Distance Terminal PBX Trunk - Bus (E:1/1/2005)		UEPSP	UEPLD	4.38	57.75	10.04												
	2-Wire Voice 2-Way PBX Alabama Calling Port (E:1/1/2005)		UEPSP	UEPA2	4.38	57.75	10.04												
	2-Wire Voice PBX LD Terminal Ports (E:1/1/2005)		UEPSP	UEPLD	4.38	57.75	10.04												
	2-Wire Vice 2-Way PBX Usage Port (E:1/1/2005)		UEPSP	UEPXA	4.38	57.75	10.04												
	2-Wire Voice PBX Toll Terminal Hotel Ports (E:1/1/2005)		UEPSP	UEPXB	4.38	57.75	10.04												
	2-Wire Voice PBX LD DDD Terminals Port (E:1/1/2005)		UEPSP	UEPXC	4.38	57.75	10.04												
	2-Wire Voice PBX LD Terminal Switchboard Port (E:1/1/2005)		UEPSP	UEPXD	4.38	57.75	10.04												
	2-Wire Voice PBX LD Terminal Switchboard IDD Capable Port (E:1/1/2005)		UEPSP	UEPXE	4.38	57.75	10.04												
	2-Wire Voice 2-Way PBX Hotel/Hospital Economy Administrative Calling Port (E:1/1/2005)		UEPSP	UEPXL	4.38	57.75	10.04												

SERVICES - Alabama											ATT 1 - EXH A										
CATEGORY	RATE ELEMENTS	Zone	BCS	USOC	RATES/NET EFFECTIVE RATES (\$)	Svc Order Submitted Elec per LSR	Svc Order Submitted Manually per LSR	Incremental Charge - Manual Svc Order vs. Electronic-1st	Incremental Charge - Manual Svc Order vs. Electronic-Add'l	Incremental Charge - Manual Svc Order vs. Electronic-Disc 1st	Incremental Charge - Manual Svc Order vs. Electronic-Disc Add'l	Ordering Interface Rates (\$)									
												Rec	Nonrecurring First	Nonrecurring Add'l	Nonrecurring Disconnect First	Nonrecurring Disconnect Add'l	SOMEC	SOMAN	SOMAN	SOMAN	
	2-Wire Voice 2-Way PBX Hotel/Hospital Economy Room Calling Port (E:1/1/2005)		UEPSP	UEPXM	4.38	57.75	10.04														
	2-Wire Voice 1-Way Outgoing PBX Hotel/Hospital Discount Room Calling Port (E:1/1/2005)		UEPSP	UEPXO	4.38	57.75	10.04														
	2-Wire Voice 1-Way Outgoing PBX Measured Port (E:1/1/2005)		UEPSP	UEPXS	4.38	57.75	10.04														
	2-Wire VG 2-Way PBX Trunk - Res (E:1/1/2006)		UEPSE	UEPRD	6.38	57.75	10.04														
	2-Wire VG Line Side 2-Way PBX Trunk - Bus (E:1/1/2006)		UEPSP	UEPPC	6.38	57.75	10.04														
	2-Wire VG Line Side Outward PBX Trunk - Bus (E:1/1/2006)		UEPSP	UEPPO	6.38	57.75	10.04														
	2-Wire VG Line Side Incoming PBX Trunk - Bus (E:1/1/2006)		UEPSP	UEPP1	6.38	57.75	10.04														
	2-Wire Analog Long Distance Terminal PBX Trunk - Bus (E:1/1/2006)		UEPSP	UEPLD	6.38	57.75	10.04														
	2-Wire Voice 2-Way PBX Alabama Calling Port (E:1/1/2006)		UEPSP	UEPA2	6.38	57.75	10.04														
	2-Wire Voice PBX LD Terminal Ports (E:1/1/2006)		UEPSP	UEPLD	6.38	57.75	10.04														
	2-Wire Vice 2-Way PBX Usage Port (E:1/1/2006)		UEPSP	UEPXA	6.38	57.75	10.04														
	2-Wire Voice PBX Toll Terminal Hotel Ports (E:1/1/2006)		UEPSP	UEPXB	6.38	57.75	10.04														
	2-Wire Voice PBX LD DDD Terminals Port (E:1/1/2006)		UEPSP	UEPXC	6.38	57.75	10.04														
	2-Wire Voice PBX LD Terminal Switchboard Port (E:1/1/2006)		UEPSP	UEPXD	6.38	57.75	10.04														
	2-Wire Voice PBX LD Terminal Switchboard IDD Capable Port (E:1/1/2006)		UEPSP	UEPXE	6.38	57.75	10.04														
	2-Wire Voice 2-Way PBX Hotel/Hospital Economy Administrative Calling Port (E:1/1/2006)		UEPSP	UEPXL	6.38	57.75	10.04														
	2-Wire Voice 2-Way PBX Hotel/Hospital Economy Room Calling Port (E:1/1/2006)		UEPSP	UEPXM	6.38	57.75	10.04														
	2-Wire Voice 1-Way Outgoing PBX Hotel/Hospital Discount Room Calling Port (E:1/1/2006)		UEPSP	UEPXO	6.38	57.75	10.04														
	2-Wire Voice 1-Way Outgoing PBX Measured Port (E:1/1/2006)		UEPSP	UEPXS	6.38	57.75	10.04														
	2-Wire VG 2-Way PBX Trunk - Res (E:1/1/2007)		UEPSE	UEPRD	8.38	57.75	10.04														
	2-Wire VG Line Side 2-Way PBX Trunk - Bus (E:1/1/2007)		UEPSP	UEPPC	8.38	57.75	10.04														
	2-Wire VG Line Side Outward PBX Trunk - Bus (E:1/1/2007)		UEPSP	UEPPO	8.38	57.75	10.04														
	2-Wire VG Line Side Incoming PBX Trunk - Bus (E:1/1/2007)		UEPSP	UEPP1	8.38	57.75	10.04														
	2-Wire Analog Long Distance Terminal PBX Trunk - Bus (E:1/1/2007)		UEPSP	UEPLD	8.38	57.75	10.04														
	2-Wire Voice 2-Way PBX Alabama Calling Port (E:1/1/2007)		UEPSP	UEPA2	8.38	57.75	10.04														
	2-Wire Voice PBX LD Terminal Ports (E:1/1/2007)		UEPSP	UEPLD	8.38	57.75	10.04														
	2-Wire Vice 2-Way PBX Usage Port (E:1/1/2007)		UEPSP	UEPXA	8.38	57.75	10.04														
	2-Wire Voice PBX Toll Terminal Hotel Ports (E:1/1/2007)		UEPSP	UEPXB	8.38	57.75	10.04														
	2-Wire Voice PBX LD DDD Terminals Port (E:1/1/2007)		UEPSP	UEPXC	8.38	57.75	10.04														
	2-Wire Voice PBX LD Terminal Switchboard Port (E:1/1/2007)		UEPSP	UEPXD	8.38	57.75	10.04														
	2-Wire Voice PBX LD Terminal Switchboard IDD Capable Port (E:1/1/2007)		UEPSP	UEPXE	8.38	57.75	10.04														
	2-Wire Voice 2-Way PBX Hotel/Hospital Economy Administrative Calling Port (E:1/1/2007)		UEPSP	UEPXL	8.38	57.75	10.04														
	2-Wire Voice 2-Way PBX Hotel/Hospital Economy Room Calling Port (E:1/1/2007)		UEPSP	UEPXM	8.38	57.75	10.04														
	2-Wire Voice 1-Way Outgoing PBX Hotel/Hospital Discount Room Calling Port (E:1/1/2007)		UEPSP	UEPXO	8.38	57.75	10.04														
	2-Wire Voice 1-Way Outgoing PBX Measured Port (E:1/1/2007)		UEPSP	UEPXS	8.38	57.75	10.04														
	Subsequent Activity		UEPSP	USAS2	0.00	0.00	0.00														
<b>FEATURES</b>																					
	All Available Vertical Features		UEPSP	UEPSE	UEPVF	1.98	0.00	0.00													
<b>2-WIRE VOICE GRADE LINE PORT RATES (COIN)</b>																					
	Exchange Ports - Coin Port (E:1/1/2005)				4.38	57.75	10.04														
	Exchange Ports - Coin Port (E:1/1/2006)				6.38	57.75	10.04														
	Exchange Ports - Coin Port (E:1/1/2007)				8.38	57.75	10.04														
	Subsequent Activity				0.00	0.00	0.00														
<b>DSO WHOLESALE LOCAL SWITCHING PORTS WITH REMOTE CALL FORWARDING CAPABILITY - Mass Market Rates</b>																					

SERVICES - Alabama										ATT 1 - EXH A					
CATEGORY	RATE ELEMENTS	Zone	BCS	USOC	RATES/NET EFFECTIVE RATES (\$)	Svc Order Submitted Elec per LSR	Svc Order Submitted Manually per LSR	Incremental Charge - Manual Svc Order vs. Electronic-1st	Incremental Charge - Manual Svc Order vs. Electronic-Add'l	Incremental Charge - Manual Svc Order vs. Electronic-Disc 1st	Incremental Charge - Manual Svc Order vs. Electronic-Disc Add'l	Ordering Interface Rates (\$)			
												Rec	Nonrecurring First	Nonrecurring Add'l	Nonrecurring Disconnect First
<b>REMOTE CALL FORWARDING SERVICE - (Residence)(Mass Market Rates)</b>															
<i>Effective 1/1/2005</i>															
	Remote Call Forwarding Service, Area Calling, Res (E:1/1/2005)		UEPVR	UERAC	4.38	33.48	10.04								
	Remote Call Forwarding Service, Local Calling - Res (E:1/1/2005)		UEPVR	UERLC	4.38	33.48	10.04								
	Remote Call Forwarding Service, InterLATA - Res (E:1/1/2005)		UEPVR	UERTE	4.38	33.48	10.04								
	Remote Call Forwarding Service, IntraLATA - Res (E:1/1/2005)		UEPVR	UERTR	4.38	33.48	10.04								
<i>Effective 1/1/2006</i>															
	Remote Call Forwarding Service, Area Calling, Res (E:1/1/2006)		UEPVR	UERAC	6.38	33.48	10.04								
	Remote Call Forwarding Service, Local Calling - Res (E:1/1/2006)		UEPVR	UERLC	6.38	33.48	10.04								
	Remote Call Forwarding Service, InterLATA - Res (E:1/1/2006)		UEPVR	UERTE	6.38	33.48	10.04								
	Remote Call Forwarding Service, IntraLATA - Res (E:1/1/2006)		UEPVR	UERTR	6.38	33.48	10.04								
<i>Effective 1/1/2007</i>															
	Remote Call Forwarding Service, Area Calling, Res (E:1/1/2007)		UEPVR	UERAC	8.38	33.48	10.04								
	Remote Call Forwarding Service, Local Calling - Res (E:1/1/2007)		UEPVR	UERLC	8.38	33.48	10.04								
	Remote Call Forwarding Service, InterLATA - Res (E:1/1/2007)		UEPVR	UERTE	8.38	33.48	10.04								
	Remote Call Forwarding Service, IntraLATA - Res (E:1/1/2007)		UEPVR	UERTR	8.38	33.48	10.04								
<b>Non-Recurring (Residence)(Mass Market Rates)</b>															
<i>Effective 1/1/2005</i>															
	Remote Call Forwarding Service - Conversion - Switch-as-is (E:1/1/2005)		UEPVR	USAC2		10.00	10.00								
	Remote Call Forwarding Service - Conversion with allowed change (PIC and LPIC) (E:1/1/2005)		UEPVR	USACC		10.00	10.00								
<b>REMOTE CALL FORWARDING - (Business)(Mass Market Rates)</b>															
<i>Effective 1/1/2005</i>															
	Remote Call Forwarding Service, Area Calling - Bus (E:1/1/2005)		UEPVB	UERAC	4.38	57.75	10.04								
	Remote Call Forwarding Service, Local Calling - Bus (E:1/1/2005)		UEPVB	UERLC	4.38	57.75	10.04								
	Remote Call Forwarding Service, InterLATA - Bus (E:1/1/2005)		UEPVB	UERTE	4.38	57.75	10.04								
	Remote Call Forwarding Service, IntraLATA - Bus (E:1/1/2005)		UEPVB	UERTR	4.38	57.75	10.04								
	Remote Call Forwarding Service Expanded and Exception Local Calling (E:1/1/2005)		UEPVB	UERVJ	4.38	57.75	10.04								
<i>Effective 1/1/2006</i>															
	Remote Call Forwarding Service, Area Calling - Bus (E:1/1/2006)		UEPVB	UERAC	6.38	57.75	10.04								
	Remote Call Forwarding Service, Local Calling - Bus (E:1/1/2006)		UEPVB	UERLC	6.38	57.75	10.04								
	Remote Call Forwarding Service, InterLATA - Bus (E:1/1/2006)		UEPVB	UERTE	6.38	57.75	10.04								
	Remote Call Forwarding Service, IntraLATA - Bus (E:1/1/2006)		UEPVB	UERTR	6.38	57.75	10.04								
	Remote Call Forwarding Service Expanded and Exception Local Calling (E:1/1/2006)		UEPVB	UERVJ	6.38	57.75	10.04								
<i>Effective 1/1/2007</i>															
	Remote Call Forwarding Service, Area Calling - Bus (E:1/1/2007)		UEPVB	UERAC	8.38	57.75	10.04								
	Remote Call Forwarding Service, Local Calling - Bus (E:1/1/2007)		UEPVB	UERLC	8.38	57.75	10.04								
	Remote Call Forwarding Service, InterLATA - Bus (E:1/1/2007)		UEPVB	UERTE	8.38	57.75	10.04								
	Remote Call Forwarding Service, IntraLATA - Bus (E:1/1/2007)		UEPVB	UERTR	8.38	57.75	10.04								

SERVICES - Alabama										ATT 1 - EXH A													
CATEGORY	RATE ELEMENTS	Zone	BCS	USOC	RATES/NET EFFECTIVE RATES (\$)	Svc Order Submitted Elec per LSR	Svc Order Submitted Manually per LSR	Incremental Charge - Manual Svc Order vs. Electronic-1st	Incremental Charge - Manual Svc Order vs. Electronic-Add'l	Incremental Charge - Manual Svc Order vs. Electronic-Disc 1st	Incremental Charge - Manual Svc Order vs. Electronic-Disc Add'l	Ordering Interface Rates (\$)											
												Rec	Nonrecurring First	Nonrecurring Add'l	Nonrecurring Disconnect First	Nonrecurring Disconnect Add'l	SOMEC	SOMAN	SOMAN	SOMAN			
	Remote Call Forwarding Service Expanded and Exception Local Calling (E:1/1/2007)		UEPVB	UERVJ	8.38	57.75	10.04																
<b>Non-Recurring (Business)(Mass Market Rates)</b>																							
<b>Effective 1/1/2005</b>																							
	Remote Call Forwarding Service - Conversion - Switch-as-is (E:1/1/2005)		UEPVB	USAC2		10.00	10.00																
	Remote Call Forwarding Service - Conversion with allowed change (PIC and LPIC) (E:1/1/2005)		UEPVB	USACC		10.00	10.00																
<b>DSO WHOESALE LOCAL SWITCH PORTS - ENTERPRISE MARKET</b>																							
<b>2-WIRE VOICE GRADE LINE PORT RATES (RES)</b>																							
	Exchange Ports - 2-Wire Analog Line Port- Res.		UEPSR	UEPRL	11.38	33.48	10.04																
	Exchange Ports - 2-Wire Analog Line Port with Caller ID - Res.		UEPSR	UEPRC	11.38	33.48	10.04																
	Exchange Ports - 2-Wire Analog Line Port outgoing only - Res.		UEPSR	UEPRO	11.38	33.48	10.04																
	Exchange Ports - 2-Wire VG AL extended local dialing parity Port with Caller ID - Res.		UEPSR	UEPAR	11.38	33.48	10.04																
	Exchange Ports - 2-Wire VG res, low usage line port with Caller ID (LUM)		UEPSR	UEPAP	11.38	33.48	10.04																
	Exchange Ports - 2-Wire VG Alabama Residence Dialing Plan without Caller Id		UEPSR	UEPWA	11.38	33.48	10.04																
	2-Wire voice Low Usage Line Port without Caller ID Capability		UEPSR	UEPRT	11.38	33.48	10.04																
	Subsequent Activity		UEPSR	USAS2	0.00	0.00	0.00																
<b>FEATURES</b>																							
	All Available Vertical Features		UEPSR	UEPVF	1.98	0.00	0.00																
<b>2-WIRE VOICE GRADE LINE PORT RATES (BUS)</b>																							
	Exchange Ports - 2-Wire Analog Line Port without Caller ID - Bus		UEPSB	UEPBL	11.38	57.75	10.04																
	Exchange Ports - 2-Wire VG Line Port with port with Caller+E484 ID - Bus.		UEPSB	UEPBC	11.38	57.75	10.04																
	Exchange Ports - 2-Wire Analog Line Port outgoing only - Bus.		UEPSB	UEPBO	11.38	57.75	10.04																
	Exchange Ports - 2-Wire VG AL extended local dialing parity Port with Caller ID - Bus.		UEPSB	UEPAW	11.38	57.75	10.04																
	Exchange Ports - 2-Wire VG incoming only port with Caller ID - Bus		UEPSB	UEPB1	11.38	57.75	10.04																
	Exchange Ports - 2-Wire Voice Alabama Business Dialing Plan without Caller ID		UEPSB	UEPWB	11.38	57.75	10.04																
	2-Wire voice Incoming Only Port without Caller ID Capability		UEPSB	UEPBE	11.38	57.75	10.04																
	Subsequent Activity		UEPSB	USAS2	0.00	0.00	0.00																
<b>FEATURES</b>																							
	All Available Vertical Features		UEPSB	UEPVF	1.98	0.00	0.00																
<b>2-WIRE VOICE GRADE LINE PORT RATES (DID &amp; PBX)</b>																							
	2-Wire VG 2-Way PBX Trunk - Res		UEPSE	UEPRD	11.38	57.75	10.04																
	2-Wire VG Line Side 2-Way PBX Trunk - Bus		UEPSP	UEPPC	11.38	57.75	10.04																
	2-Wire VG Line Side Outward PBX Trunk - Bus		UEPSP	UEPPO	11.38	57.75	10.04																
	2-Wire VG Line Side Incoming PBX Trunk - Bus		UEPSP	UEPP1	11.38	57.75	10.04																
	2-Wire Analog Long Distance Terminal PBX Trunk - Bus		UEPSP	UEPLD	11.38	57.75	10.04																
	2-Wire Voice 2-Way PBX Alabama Calling Port		UEPSP	UEPA2	11.38	57.75	10.04																
	2-Wire Voice PBX LD Terminal Ports		UEPSP	UEPLD	11.38	57.75	10.04																
	2-Wire Vice 2-Way PBX Usage Port		UEPSP	UEPXA	11.38	57.75	10.04																
	2-Wire Voice PBX Toll Terminal Hotel Ports		UEPSP	UEPXB	11.38	57.75	10.04																
	2-Wire Voice PBX LD DDD Terminals Port		UEPSP	UEPXC	11.38	57.75	10.04																
	2-Wire Voice PBX LD Terminal Switchboard Port		UEPSP	UEPXD	11.38	57.75	10.04																
	2-Wire Voice PBX LD Terminal Switchboard IDD Capable Port		UEPSP	UEPXE	11.38	57.75	10.04																
	2-Wire Voice 2-Way PBX Hotel/Hospital Economy Administrative Calling Port		UEPSP	UEPXL	11.38	57.75	10.04																

SERVICES - Alabama										ATT 1 - EXH A									
CATEGORY	RATE ELEMENTS	Zone	BCS	USOC	RATES/NET EFFECTIVE RATES (\$)	Svc Order Submitted Elec per LSR	Svc Order Submitted Manually per LSR	Incremental Charge - Manual Svc Order vs. Electronic-1st	Incremental Charge - Manual Svc Order vs. Electronic-Add'l	Incremental Charge - Manual Svc Order vs. Electronic-Disc 1st	Incremental Charge - Manual Svc Order vs. Electronic-Disc Add'l	Ordering Interface Rates (\$)							
												Rec	Nonrecurring First	Nonrecurring Add'l	Nonrecurring Disconnect First	Nonrecurring Disconnect Add'l	SOMEC	SOMAN	SOMAN
	2-Wire Voice 2-Way PBX Hotel/Hospital Economy Room Calling Port		UEPSP	UEPXM	11.38	57.75	10.04												
	2-Wire Voice 1-Way Outgoing PBX Hotel/Hospital Discount Room Calling Port		UEPSP	UEPXS	11.38	57.75	10.04												
	2-Wire Voice 1-Way Outgoing PBX Measured Port		UEPSP	USAS2	0.00	0.00	0.00												
	Subsequent Activity		UEPSP	USAS2	0.00	0.00	0.00												
	<b>FEATURES</b>																		
	All Available Vertical Features		UEPSP	UEPSE	1.98	0.00	0.00												
	<b>2-WIRE VOICE GRADE LINE PORT RATES (COIN)</b>																		
	Exchange Ports - Coin Port				11.38	57.75	10.04												
	Subsequent Activity				0.00	0.00	0.00												
	<b>DS0 WHOLESALE LOCAL SWITCHING PORTS WITH REMOTE CALL FORWARDING CAPABILITY - Enterprise Rates</b>																		
	<b>REMOTE CALL FORWARDING SERVICE - (Residence)(Enterprise Rates)</b>																		
	<i>Effective 1/1/2005</i>																		
	Remote Call Forwarding Service, Area Calling, Res (E:1/1/2005)		UEPVR	UERAC	11.38	33.48	10.04												
	Remote Call Forwarding Service, Local Calling - Res (E:1/1/2005)		UEPVR	UERLC	11.38	33.48	10.04												
	Remote Call Forwarding Service, InterLATA - Res (E:1/1/2005)		UEPVR	UERTE	11.38	33.48	10.04												
	Remote Call Forwarding Service, IntraLATA - Res (E:1/1/2005)		UEPVR	UERTR	11.38	33.48	10.04												
	<b>Non-Recurring</b>																		
	Remote Call Forwarding Service - Conversion - Switch-as-is (E:1/1/2005)		UEPVR	USAC2		10.00	10.00												
	Remote Call Forwarding Service - Conversion with allowed change (PIC and LPIC) (E:1/1/2005)		UEPVR	USACC		10.00	10.00												
	<b>REMOTE CALL FORWARDING - (Business)(Enterprise Rates)</b>																		
	<i>Effective 1/1/2005</i>																		
	Remote Call Forwarding Service, Area Calling - Bus (E:1/1/2005)		UEPVB	UERAC	11.38	57.75	10.04												
	Remote Call Forwarding Service, Local Calling - Bus (E:1/1/2005)		UEPVB	UERLC	11.38	57.75	10.04												
	Remote Call Forwarding Service, InterLATA - Bus (E:1/1/2005)		UEPVB	UERTE	11.38	57.75	10.04												
	Remote Call Forwarding Service, IntraLATA - Bus (E:1/1/2005)		UEPVB	UERTR	11.38	57.75	10.04												
	Remote Call Forwarding Service Expanded and Exception Local Calling (E:1/1/2005)		UEPVB	UERVJ	11.38	57.75	10.04												
	<b>Non-Recurring</b>																		
	Remote Call Forwarding Service - Conversion - Switch-as-is (E:1/1/2005)		UEPVB	USAC2		10.00	10.00												
	Remote Call Forwarding Service - Conversion with allowed change (PIC and LPIC) (E:1/1/2005)		UEPVB	USACC		10.00	10.00												
	<b>DS0 WHOLESALE LOCAL SWITCH PORT USAGE</b>																		
	<b>End Office Switching (Port Usage)</b>																		
	End Office Switching Function, Per MOU				0.0007025														
	End Office Trunk Port - Shared, Per MOU				0.0001638														
	<b>Tandem Switching (Port Usage) (Local or Access Tandem)</b>																		
	Tandem Switching Function Per MOU				0.000095														
	Tandem Trunk Port - Shared, Per MOU				0.0002015														
	<b>Melded Factor: 43.15% of the Tandem Rate</b>																		
	Tandem Switching Function Per MOU (Melded)				0.000040993														
	Tandem Trunk Port - Shared, Per MOU (Melded)				0.000086947														
	<b>Common Transport</b>																		
	Common Transport - Per Mile, Per MOU				0.0000023														
	Common Transport - Facilities Termination Per MOU				0.0003224														
	<b>DS0 Wholesale Local Voice Platform Services - Mass Market</b>																		
	> End Office and Tandem Switching Usage and Common Transport Usage rates in the Port section of this rate exhibit shall apply to the DS0 Wholesale Local Voice Platform except for the Coin Service which has a flat rate usage charge (USOC: URECU).																		
	> For New Installations the Nonrecurring charges are listed in the First and Additional NRC columns for each Port USOC. For Conversions, the Nonrecurring charges are listed in the NRC - Conversion section. Additional NRCs may apply also and are categorized accordingly.																		
	<b>DS0 WHOLESALE LOCAL VOICE PLATFORM (RES)</b>																		



SERVICES - Alabama											ATT 1 - EXH A									
CATEGORY	RATE ELEMENTS	Zone	BCS	USOC	RATES/NET EFFECTIVE RATES (\$)	Svc Order Submitted Elec per LSR	Svc Order Submitted Manually per LSR	Incremental Charge - Manual Svc Order vs. Electronic-1st	Incremental Charge - Manual Svc Order vs. Electronic-Add'l	Incremental Charge - Manual Svc Order vs. Electronic-Disc 1st	Incremental Charge - Manual Svc Order vs. Electronic-Disc Add'l	Ordering Interface Rates (\$)								
												Rec	Nonrecurring First	Nonrecurring Add'l	Nonrecurring Disconnect First	Nonrecurring Disconnect Add'l	SOMEC	SOMAN	SOMAN	SOMAN
<b>Loop Rates</b>																				
	2-Wire Voice Grade Loop (SL1) - Zone 1	1	UEPRX	UEPLX	11.55															
	2-Wire Voice Grade Loop (SL1) - Zone 2	2	UEPRX	UEPLX	20.04															
	2-Wire Voice Grade Loop (SL1) - Zone 3	3	UEPRX	UEPLX	33.65															
<b>2-Wire Voice Grade Line Port (Res)</b>																				
	2-Wire voice port - residence (E:1/1/2005)		UEPRX	UEPRL	4.15	33.48	10.04													
	2-Wire voice port with Caller ID - res (E:1/1/2005)		UEPRX	UEPRC	4.15	33.48	10.04													
	2-Wire voice port outgoing only - res (E:1/1/2005)		UEPRX	UEPRO	4.15	33.48	10.04													
	2-Wire voice Alabama extended local dialing parity port with Caller ID - res (E:1/1/2005)		UEPRX	UEPAR	4.15	33.48	10.04													
	2-Wire voice res, low usage line port with Caller ID (E:1/1/2005)		UEPRX	UEPAP	4.15	33.48	10.04													
	2-Wire voice Low Usage Line Port without Caller ID Capability (E:1/1/2005)		UEPRX	UEPRT	4.15	33.48	10.04													
	2-Wire Voice Alabama Residence Dialing Plan without Caller ID (E:1/1/2005)		UEPRX	UEPWA	4.15	33.48	10.04													
	2-Wire voice port - residence (E:1/1/2006)		UEPRX	UEPRL	6.15	33.48	10.04													
	2-Wire voice port with Caller ID - res (E:1/1/2006)		UEPRX	UEPRC	6.15	33.48	10.04													
	2-Wire voice port outgoing only - res (E:1/1/2006)		UEPRX	UEPRO	6.15	33.48	10.04													
	2-Wire voice Alabama extended local dialing parity port with Caller ID - res (E:1/1/2006)		UEPRX	UEPAR	6.15	33.48	10.04													
	2-Wire voice res, low usage line port with Caller ID (E:1/1/2006)		UEPRX	UEPAP	6.15	33.48	10.04													
	2-Wire voice Low Usage Line Port without Caller ID Capability (E:1/1/2006)		UEPRX	UEPRT	6.15	33.48	10.04													
	2-Wire Voice Alabama Residence Dialing Plan without Caller ID (E:1/1/2006)		UEPRX	UEPWA	6.15	33.48	10.04													
	2-Wire voice port - residence (E:1/1/2007)		UEPRX	UEPRL	8.15	33.48	10.04													
	2-Wire voice port with Caller ID - res (E:1/1/2007)		UEPRX	UEPRC	8.15	33.48	10.04													
	2-Wire voice port outgoing only - res (E:1/1/2007)		UEPRX	UEPRO	8.15	33.48	10.04													
	2-Wire voice Alabama extended local dialing parity port with Caller ID - res (E:1/1/2007)		UEPRX	UEPAR	8.15	33.48	10.04													
	2-Wire voice res, low usage line port with Caller ID (E:1/1/2007)		UEPRX	UEPAP	8.15	33.48	10.04													
	2-Wire voice Low Usage Line Port without Caller ID Capability (E:1/1/2007)		UEPRX	UEPRT	8.15	33.48	10.04													
	2-Wire Voice Alabama Residence Dialing Plan without Caller ID (E:1/1/2007)		UEPRX	UEPWA	8.15	33.48	10.04													
<b>FEATURES</b>																				
	All Features Offered		UEPRX	UEPVF	1.98	0.00	0.00													
<b>NONRECURRING CHARGES - CONVERSION</b>																				
	2-Wire Voice Grade Loop / Line Port Platform - Switch-as-is		UEPRX	USAC2		10.00	10.00													
	2-Wire Voice Grade Loop / Line Port Platform - Switch with change		UEPRX	USACC		10.00	10.00													
	2-Wire Voice Grade Loop / Line Port Platform - Installation Charge at QuickService location - Not Conversion of Existing Service		UEPRX	URECC		10.00														
<b>ADDITIONAL NRCS</b>																				
	NRC - 2-Wire Voice Grade Loop/Line Port Platform - Subsequent		UEPRX	USAS2		0.00	0.00													
	Miscellaneous Rate Element, Tag Loop at End User Premise		UEPRX	URETL		8.33	0.83													
<b>DSO WHOLESALE LOCAL VOICE PLATFORM (BUS)</b>																				
<b>Loop Rates</b>																				
	2-Wire Voice Grade Loop (SL1) - Zone 1	1	UEPBX	UEPLX	11.55															
	2-Wire Voice Grade Loop (SL1) - Zone 2	2	UEPBX	UEPLX	20.04															
	2-Wire Voice Grade Loop (SL1) - Zone 3	3	UEPBX	UEPLX	33.65															
<b>2-Wire Voice Grade Line Port (Bus)</b>																				
	2-Wire voice port without Caller ID - bus (E:1/1/2005)		UEPBX	UEPBL	4.15	57.75	10.04													
	2-Wire voice port with Caller + E484 ID - bus (E:1/1/2005)		UEPBX	UEPBC	4.15	57.75	10.04													

SERVICES - Alabama														ATT 1 - EXH A	
CATEGORY	RATE ELEMENTS	Zone	BCS	USOC	RATES/NET EFFECTIVE RATES (\$)			Svc Order Submitted Elec per LSR	Svc Order Submitted Manually per LSR	Incremental Charge - Manual Svc Order vs. Electronic-1st	Incremental Charge - Manual Svc Order vs. Electronic-Add'l	Incremental Charge - Manual Svc Order vs. Electronic-Disc 1st	Incremental Charge - Manual Svc Order vs. Electronic-Disc Add'l		
					Rec	Nonrecurring								Nonrecurring Disconnect	
						First	Add'l	First	Add'l	SOMEC	SOMAN	SOMAN	SOMAN	SOMAN	SOMAN
	2-Wire voice port outgoing only - bus (E:1/1/2005)		UEPBX	UEPBO	4.15	57.75	10.04								
	2-Wire voice Alabama extended local dialing parity port with Caller ID - bus (E:1/1/2005)		UEPBX	UEPAW	4.15	57.75	10.04								
	2-Wire voice incoming only port with Caller ID - Bus (E:1/1/2005)		UEPBX	UEPB1	4.15	57.75	10.04								
	2-Wire voice Incoming Only Port without Caller ID Capability (E:1/1/2005)		UEPBX	UEPBE	4.15	57.75	10.04								
	2-Wire voice Alabama Business Dialing Plan without Caller ID (E:1/1/2005)		UEPBX	UEPWB	4.15	57.75	10.04								
	2-Wire voice port without Caller ID - bus (E:1/1/2006)		UEPBX	UEPBL	6.15	57.75	10.04								
	2-Wire voice port with Caller + E484 ID - bus (E:1/1/2006)		UEPBX	UEPBC	6.15	57.75	10.04								
	2-Wire voice port outgoing only - bus (E:1/1/2006)		UEPBX	UEPBO	6.15	57.75	10.04								
	2-Wire voice Alabama extended local dialing parity port with Caller ID - bus (E:1/1/2006)		UEPBX	UEPAW	6.15	57.75	10.04								
	2-Wire voice incoming only port with Caller ID - Bus (E:1/1/2006)		UEPBX	UEPB1	6.15	57.75	10.04								
	2-Wire voice Incoming Only Port without Caller ID Capability (E:1/1/2006)		UEPBX	UEPBE	6.15	57.75	10.04								
	2-Wire voice Alabama Business Dialing Plan without Caller ID (E:1/1/2006)		UEPBX	UEPWB	6.15	57.75	10.04								
	2-Wire voice port without Caller ID - bus (E:1/1/2007)		UEPBX	UEPBL	8.15	57.75	10.04								
	2-Wire voice port with Caller + E484 ID - bus (E:1/1/2007)		UEPBX	UEPBC	8.15	57.75	10.04								
	2-Wire voice port outgoing only - bus (E:1/1/2007)		UEPBX	UEPBO	8.15	57.75	10.04								
	2-Wire voice Alabama extended local dialing parity port with Caller ID - bus (E:1/1/2007)		UEPBX	UEPAW	8.15	57.75	10.04								
	2-Wire voice incoming only port with Caller ID - Bus (E:1/1/2007)		UEPBX	UEPB1	8.15	57.75	10.04								
	2-Wire voice Incoming Only Port without Caller ID Capability (E:1/1/2007)		UEPBX	UEPBE	8.15	57.75	10.04								
	2-Wire voice Alabama Business Dialing Plan without Caller ID (E:1/1/2007)		UEPBX	UEPWB	8.15	57.75	10.04								
	<b>FEATURES</b>														
	All Features Offered		UEPBX	UEPVF	1.98	0.00	0.00								
	<b>NONRECURRING CHARGES - CONVERSION</b>														
	2-Wire Voice Grade Loop / Line Port Platform - Switch-as-is		UEPBX	USAC2		10.00	10.00								
	2-Wire Voice Grade Loop / Line Port Platform - Switch with change		UEPBX	USACC		10.00	10.00								
	<b>ADDITIONAL NRCS</b>														
	NRC - 2-Wire Voice Grade Loop/Line Port Platform - Subsequent		UEPBX	USAS2		0.00	0.00								
	Miscellaneous Rate Element, Tag Loop at End User Premise		UEPBX	URETL		8.33	0.83								
	<b>DSO WHOLESAL LOCAL VOICE PLATFORM (RES - PBX)</b>														
	<b>Loop Rates</b>														
	2-Wire Voice Grade Loop (SL1) - Zone 1	1	UEPRG	UEPLX	11.55										
	2-Wire Voice Grade Loop (SL1) - Zone 2	2	UEPRG	UEPLX	20.04										
	2-Wire Voice Grade Loop (SL1) - Zone 3	3	UEPRG	UEPLX	33.65										
	<b>2-Wire Voice Grade Line Port Rates (RES - PBX)</b>														
	2-Wire voice 2-Way PBX Trunk Port - Res (E:1/1/2005)		UEPRG	UEPRD	4.15	57.75	10.04								
	2-Wire voice 2-Way PBX Trunk Port - Res (E:1/1/2006)		UEPRG	UEPRD	6.15	57.75	10.04								
	2-Wire voice 2-Way PBX Trunk Port - Res (E:1/1/2007)		UEPRG	UEPRD	8.15	57.75	10.04								
	<b>FEATURES</b>														
	All Features Offered		UEPRG	UEPVF	1.98	0.00	0.00								
	<b>NONRECURRING CHARGES - CONVERSION</b>														
	2-Wire Voice Grade Loop / Line Port Platform - Switch-as-is		UEPRG	USAC2		10.00	10.00								
	2-Wire Voice Grade Loop / Line Port Platform - Switch with change		UEPRG	USACC		10.00	10.00								
	<b>ADDITIONAL NRCS</b>														
	2-Wire Voice Grade Loop/ Line Port Platform - Subsequent		UEPRG	USAS2		0.00	0.00								

SERVICES - Alabama										ATT 1 - EXH A		Incremental Charge - Manual Svc Order vs. Electronic-Disc 1st		Incremental Charge - Manual Svc Order vs. Electronic-Disc Add'l		
CATEGORY	RATE ELEMENTS	Zone	BCS	USOC	RATES/NET EFFECTIVE RATES (\$)	Svc Order Submitted Elec per LSR	Svc Order Submitted Manually per LSR	Nonrecurring Disconnect		Ordering Interface Rates (\$)						
								First	Add'l	SOMEC	SOMAN	SOMAN	SOMAN	SOMAN	SOMAN	
	PBX Subsequent Activity - Change/Rearrange Multiline Hunt Group				14.64											
	Miscellaneous Rate Element, Tag Loop at End User Premise		UEPRG	URETL	8.33											
<b>DSO WHOLESALE LOCAL VOICE PLATFORM (BUS - PBX)</b>																
<b>Loop Rates</b>																
	2-Wire Voice Grade Loop (SL1) - Zone 1	1	UEPPX	UEPLX	11.55											
	2-Wire Voice Grade Loop (SL1) - Zone 2	2	UEPPX	UEPLX	20.04											
	2-Wire Voice Grade Loop (SL1) - Zone 3	3	UEPPX	UEPLX	33.65											
<b>2-Wire Voice Grade Line Port Rates (BUS - PBX)</b>																
	Line Side Combination 2-Way PBX Trunk Port - Bus (E:1/1/2005)		UEPPX	UEPPC	4.15	57.75	10.04									
	Line Side Outward PBX Trunk Port - Bus (E:1/1/2005)		UEPPX	UEPPO	4.15	57.75	10.04									
	Line Side Incoming PBX Trunk Port - Bus (E:1/1/2005)		UEPPX	UEPP1	4.15	57.75	10.04									
	2-Wire Voice 2-Way Combination PBX Alabama Calling Port (E:1/1/2005)		UEPPX	UEPA2	4.15	57.75	10.04									
	2-Wire Voice 1-Way Outdial AL Calling Plan Port (E:1/1/2005)		UEPPX	UEPOA	4.15	57.75	10.04									
	2-Wire Voice PBX LD Terminal Ports (E:1/1/2005)		UEPPX	UEPLD	4.15	57.75	10.04									
	2-Wire Voice 2-Way Combination PBX Usage Port (E:1/1/2005)		UEPPX	UEPXA	4.15	57.75	10.04									
	2-Wire Voice PBX Toll Terminal Hotel Ports (E:1/1/2005)		UEPPX	UEPXB	4.15	57.75	10.04									
	2-Wire Voice PBX LD DDD Terminals Port (E:1/1/2005)		UEPPX	UEPXC	4.15	57.75	10.04									
	2-Wire Voice PBX LD Terminal Switchboard Port (E:1/1/2005)		UEPPX	UEPXD	4.15	57.75	10.04									
	2-Wire Voice PBX LD Terminal Switchboard IDD Capable Port (E:1/1/2005)		UEPPX	UEPXE	4.15	57.75	10.04									
	Line Side Combination 2-Way PBX Trunk Port - Bus (E:1/1/2006)		UEPPX	UEPPC	6.15	57.75	10.04									
	Line Side Outward PBX Trunk Port - Bus (E:1/1/2006)		UEPPX	UEPPO	6.15	57.75	10.04									
	Line Side Incoming PBX Trunk Port - Bus (E:1/1/2006)		UEPPX	UEPP1	6.15	57.75	10.04									
	2-Wire Voice 2-Way Combination PBX Alabama Calling Port (E:1/1/2006)		UEPPX	UEPA2	6.15	57.75	10.04									
	2-Wire Voice 1-Way Outdial AL Calling Plan Port (E:1/1/2006)		UEPPX	UEPOA	6.15	57.75	10.04									
	2-Wire Voice PBX LD Terminal Ports (E:1/1/2006)		UEPPX	UEPLD	6.15	57.75	10.04									
	2-Wire Voice 2-Way Combination PBX Usage Port (E:1/1/2006)		UEPPX	UEPXA	6.15	57.75	10.04									
	2-Wire Voice PBX Toll Terminal Hotel Ports (E:1/1/2006)		UEPPX	UEPXB	6.15	57.75	10.04									
	2-Wire Voice PBX LD DDD Terminals Port (E:1/1/2006)		UEPPX	UEPXC	6.15	57.75	10.04									
	2-Wire Voice PBX LD Terminal Switchboard Port (E:1/1/2006)		UEPPX	UEPXD	6.15	57.75	10.04									
	2-Wire Voice PBX LD Terminal Switchboard IDD Capable Port (E:1/1/2006)		UEPPX	UEPXE	6.15	57.75	10.04									
	Line Side Combination 2-Way PBX Trunk Port - Bus (E:1/1/2007)		UEPPX	UEPPC	8.15	57.75	10.04									
	Line Side Outward PBX Trunk Port - Bus (E:1/1/2007)		UEPPX	UEPPO	8.15	57.75	10.04									
	Line Side Incoming PBX Trunk Port - Bus (E:1/1/2007)		UEPPX	UEPP1	8.15	57.75	10.04									
	2-Wire Voice 2-Way Combination PBX Alabama Calling Port (E:1/1/2007)		UEPPX	UEPA2	8.15	57.75	10.04									
	2-Wire Voice 1-Way Outdial AL Calling Plan Port (E:1/1/2007)		UEPPX	UEPOA	8.15	57.75	10.04									
	2-Wire Voice PBX LD Terminal Ports (E:1/1/2007)		UEPPX	UEPLD	8.15	57.75	10.04									
	2-Wire Voice 2-Way Combination PBX Usage Port (E:1/1/2007)		UEPPX	UEPXA	8.15	57.75	10.04									
	2-Wire Voice PBX Toll Terminal Hotel Ports (E:1/1/2007)		UEPPX	UEPXB	8.15	57.75	10.04									
	2-Wire Voice PBX LD DDD Terminals Port (E:1/1/2007)		UEPPX	UEPXC	8.15	57.75	10.04									
	2-Wire Voice PBX LD Terminal Switchboard Port (E:1/1/2007)		UEPPX	UEPXD	8.15	57.75	10.04									
	2-Wire Voice PBX LD Terminal Switchboard IDD Capable Port (E:1/1/2007)		UEPPX	UEPXE	8.15	57.75	10.04									
<b>FEATURES</b>																
	All Features Offered		UEPPX	UEPVF	1.98	0.00	0.00									
<b>NONRECURRING CHARGES - CONVERSION</b>																
	2-Wire Voice Grade Loop / Line Port Platform - Switch-as-is		UEPPX	USAC2		10.00	10.00									

SERVICES - Alabama											ATT 1 - EXH A											
CATEGORY	RATE ELEMENTS	Zone	BCS	USOC	RATES/NET EFFECTIVE RATES (\$)	Svc Order Submitted Elec per LSR	Svc Order Submitted Manually per LSR	Incremental Charge - Manual Svc Order vs. Electronic-1st	Incremental Charge - Manual Svc Order vs. Electronic-Add'l	Incremental Charge - Manual Svc Order vs. Electronic-Disc 1st	Incremental Charge - Manual Svc Order vs. Electronic-Disc Add'l	Ordering Interface Rates (\$)										
												Rec	Nonrecurring First	Nonrecurring Add'l	Nonrecurring Disconnect First	Nonrecurring Disconnect Add'l	SOMEC	SOMAN	SOMAN	SOMAN		
	2-Wire Voice Grade Loop / Line Port Platform - Switch with change		UEPPX	USACC	10.00	10.00																
<b>ADDITIONAL NRCS</b>																						
	2-Wire Voice Grade Loop/ Line Port Platform - Subsequent PBX Subsequent Activity - Change/Rearrange Multiline Hunt Group		UEPPX	USAS2	0.00	0.00																
	Miscellaneous Rate Element, Tag Loop at End User Premise		UEPPX	URETL	14.64	14.64																
	8.33				8.33	0.83																
<b>DSO WHOLESALE LOCAL VOICE PLATFORM (COIN)</b>																						
<b>Loop Rates</b>																						
	2-Wire Voice Grade Loop (SL1) - Zone 1	1	UEPCO	UEPLX	11.55																	
	2-Wire Voice Grade Loop (SL1) - Zone 2	2	UEPCO	UEPLX	20.04																	
	2-Wire Voice Grade Loop (SL1) - Zone 3	3	UEPCO	UEPLX	33.65																	
<b>2-Wire Voice Grade Line Port Rates (Coin)</b>																						
	2-Wire Coin 2-Way without Operator Screening and without Blocking (AL, KY, LA, MS) (E:1/1/2005)		UEPCO	UEPRF	4.15	57.75	10.04															
	2-Wire Coin 2-Way with Operator Screening (AL, KY) (E:1/1/2005)		UEPCO	UEPRE	4.15	57.75	10.04															
	2-Wire Coin 2-Way with Operator Screening and Blocking: 011, 900/976, 1+DDD (AL, KY, LA, MS, SC) (E:1/1/2005)		UEPCO	UEPRA	4.15	57.75	10.04															
	2-Wire Coin 2-Way with Operator Screening and 011 Blocking (AL, LA, MS) (E:1/1/2005)		UEPCO	UEPRB	4.15	57.75	10.04															
	2-Wire Coin 2-Way with Operator Screening & Blocking: 900/976, 1+DDD, 011+, & Local (AL, KY, LA, MS) (E:1/1/2005)		UEPCO	UEPCD	4.15	57.75	10.04															
	2-Wire Coin Outward with Operator Screening and 011 Blocking (AL, FL) (E:1/1/2005)		UEPCO	UEPRK	4.15	57.75	10.04															
	2-Wire Coin Outward with Operator Screening and Blocking: 011, 900/976, 1+DDD (AL, KY, LA, MS) (E:1/1/2005)		UEPCO	UEPRH	4.15	57.75	10.04															
	2-Wire Coin Outward Operator Screening & Blocking: 900/976, 1+DDD, 011+, & Local (AL, KY, LA, MS) (E:1/1/2005)		UEPCO	UEPCN	4.15	57.75	10.04															
	2-Wire Coin 2-Way without Operator Screening and without Blocking (AL, KY, LA, MS) (E:1/1/2006)		UEPCO	UEPRF	6.15	57.75	10.04															
	2-Wire Coin 2-Way with Operator Screening (AL, KY) (E:1/1/2006)		UEPCO	UEPRE	6.15	57.75	10.04															
	2-Wire Coin 2-Way with Operator Screening and Blocking: 011, 900/976, 1+DDD (AL, KY, LA, MS, SC) (E:1/1/2006)		UEPCO	UEPRA	6.15	57.75	10.04															
	2-Wire Coin 2-Way with Operator Screening and 011 Blocking (AL, LA, MS) (E:1/1/2006)		UEPCO	UEPRB	6.15	57.75	10.04															
	2-Wire Coin 2-Way with Operator Screening & Blocking: 900/976, 1+DDD, 011+, & Local (AL, KY, LA, MS) (E:1/1/2006)		UEPCO	UEPCD	6.15	57.75	10.04															
	2-Wire Coin Outward with Operator Screening and 011 Blocking (AL, FL) (E:1/1/2006)		UEPCO	UEPRK	6.15	57.75	10.04															
	2-Wire Coin Outward with Operator Screening and Blocking: 011, 900/976, 1+DDD (AL, KY, LA, MS) (E:1/1/2006)		UEPCO	UEPRH	6.15	57.75	10.04															
	2-Wire Coin Outward Operator Screening & Blocking: 900/976, 1+DDD, 011+, & Local (AL, KY, LA, MS) (E:1/1/2006)		UEPCO	UEPCN	6.15	57.75	10.04															
	2-Wire Coin 2-Way without Operator Screening and without Blocking (AL, KY, LA, MS) (E:1/1/2007)		UEPCO	UEPRF	8.15	57.75	10.04															
	2-Wire Coin 2-Way with Operator Screening (AL, KY) (E:1/1/2007)		UEPCO	UEPRE	8.15	57.75	10.04															
	2-Wire Coin 2-Way with Operator Screening and Blocking: 011, 900/976, 1+DDD (AL, KY, LA, MS, SC) (E:1/1/2007)		UEPCO	UEPRA	8.15	57.75	10.04															
	2-Wire Coin 2-Way with Operator Screening and 011 Blocking (AL, LA, MS) (E:1/1/2007)		UEPCO	UEPRB	8.15	57.75	10.04															

SERVICES - Alabama										ATT 1 - EXH A										
CATEGORY	RATE ELEMENTS	Zone	BCS	USOC	RATES/NET EFFECTIVE RATES (\$)	Svc Order Submitted Elec per LSR	Svc Order Submitted Manually per LSR	Incremental Charge - Manual Svc Order vs. Electronic-1st	Incremental Charge - Manual Svc Order vs. Electronic-Add'l	Incremental Charge - Manual Svc Order vs. Electronic-Disc 1st	Incremental Charge - Manual Svc Order vs. Electronic-Disc Add'l	Ordering Interface Rates (\$)								
												Rec	Nonrecurring First	Nonrecurring Add'l	Nonrecurring Disconnect First	Nonrecurring Disconnect Add'l	SOMEC	SOMAN	SOMAN	SOMAN
	2-Wire Coin 2-Way with Operator Screening & Blocking: 900/976, 1+DDD, 011+, & Local (AL, KY, LA, MS) (E:1/1/2007)		UEPCO	UEPCD	8.15		57.75	10.04												
	2-Wire Coin Outward with Operator Screening and 011 Blocking (AL, FL) (E:1/1/2007)		UEPCO	UEPRK	8.15		57.75	10.04												
	2-Wire Coin Outward with Operator Screening and Blocking: 011, 900/976, 1+DDD (AL, KY, LA, MS) (E:1/1/2007)		UEPCO	UEPRH	8.15		57.75	10.04												
	2-Wire Coin Outward Operator Screening & Blocking: 900/976, 1+DDD, 011+, & Local (AL, KY, LA, MS) (E:1/1/2007)		UEPCO	UEPCN	8.15		57.75	10.04												
	Wholesale Access Line Platform (Coin) Usage (Flat Rate)		UEPCO	URECU	5.50															
<b>NONRECURRING CHARGES - CONVERSION</b>																				
	2-Wire Voice Grade Loop/ Line Port Platform - Switch-As-Is		UEPCO	USAC2			10.00	10.00												
	2-Wire Voice Grade Loop/ Line Port Platform - Switch with Change		UEPCO	USACC			10.00	10.00												
<b>ADDITIONAL NRCs</b>																				
	2-Wire Voice Grade Loop/ Line Port Platform - Subsequent		UEPCO	USAS2			0.00	0.00												
	Unbundled Miscellaneous Rate Element, Tag Loop at End User Premise		UEPCO	URETL			8.33	0.83												
<b>DS0 Wholesale Local Voice Platform Services - Enterprise Market</b>																				
> End Office and Tandem Switching Usage and Common Transport Usage rates in the Port section of this rate exhibit shall apply to the DS0 Wholesale Local Voice Platform except for the Coin Service which has a flat rate usage charge (USOC: URECU).																				
> For New Installations the Nonrecurring charges are listed in the First and Additional NRC columns for each Port USOC. For Conversions, the Nonrecurring charges are listed in the NRC - Conversion section. Additional NRCs may apply also and are																				
<b>DS0 WHOLESale LOCAL VOICE PLATFORM (RES)</b>																				
<b>Loop Rates</b>																				
	2-Wire Voice Grade Loop (SL1) - Zone 1	1	UEPRX	UEPLX	11.55															
	2-Wire Voice Grade Loop (SL1) - Zone 2	2	UEPRX	UEPLX	20.04															
	2-Wire Voice Grade Loop (SL1) - Zone 3	3	UEPRX	UEPLX	33.65															
<b>2-Wire Voice Grade Line Port (Res)</b>																				
	2-Wire voice port - residence		UEPRX	UEPRL	11.15		33.48	10.04												
	2-Wire voice port with Caller ID - res		UEPRX	UEPRC	11.15		33.48	10.04												
	2-Wire voice port outgoing only - res		UEPRX	UEPRO	11.15		33.48	10.04												
	2-Wire voice Alabama extended local dialing parity port with Caller ID - res		UEPRX	UEPAR	11.15		33.48	10.04												
	2-Wire voice res, low usage line port with Caller ID		UEPRX	UEPAP	11.15		33.48	10.04												
	2-Wire voice Low Usage Line Port without Caller ID Capability		UEPRX	UEPRT	11.15		33.48	10.04												
	2-Wire Voice Alabama Residence Dialing Plan without Caller ID		UEPRX	UEPWA	11.15		33.48	10.04												
<b>FEATURES</b>																				
	All Features Offered		UEPRX	UEPVF	1.98		0.00	0.00												
<b>NONRECURRING CHARGES - CONVERSION</b>																				
	2-Wire Voice Grade Loop / Line Port Platform - Switch-as-is		UEPRX	USAC2			10.00	10.00												
	2-Wire Voice Grade Loop / Line Port Platform - Switch with change		UEPRX	USACC			10.00	10.00												
	2-Wire Voice Grade Loop / Line Port Platform - Installation Charge at QuickService location - Not Conversion of Existing Service		UEPRX	URECC			10.00													
<b>ADDITIONAL NRCs</b>																				
	NRC - 2-Wire Voice Grade Loop/Line Port Platform - Subsequent		UEPRX	USAS2			0.00	0.00												
	Unbundled Miscellaneous Rate Element, Tag Loop at End User Premise		UEPRX	URETL			8.33	0.83												
<b>DS0 WHOLESale LOCAL VOICE PLATFORM (BUS)</b>																				
<b>Loop Rates</b>																				
	2-Wire Voice Grade Loop (SL1) - Zone 1	1	UEPBX	UEPLX	11.55															
	2-Wire Voice Grade Loop (SL1) - Zone 2	2	UEPBX	UEPLX	20.04															
	2-Wire Voice Grade Loop (SL1) - Zone 3	3	UEPBX	UEPLX	33.65															
<b>2-Wire Voice Grade Line Port (Bus)</b>																				
	2-Wire voice port without Caller ID - bus		UEPBX	UEPBL	11.15		57.75	10.04												
	2-Wire voice port with Caller + E484 ID - bus		UEPBX	UEPBC	11.15		57.75	10.04												

SERVICES - Alabama										ATT 1 - EXH A									
CATEGORY	RATE ELEMENTS	Zone	BCS	USOC	RATES/NET EFFECTIVE RATES (\$)	Svc Order Submitted Elec per LSR	Svc Order Submitted Manually per LSR	Incremental Charge - Manual Svc Order vs. Electronic-1st	Incremental Charge - Manual Svc Order vs. Electronic-Add'l	Incremental Charge - Manual Svc Order vs. Electronic-Disc 1st	Incremental Charge - Manual Svc Order vs. Electronic-Disc Add'l	Ordering Interface Rates (\$)							
												Rec	Nonrecurring First	Nonrecurring Add'l	Nonrecurring Disconnect First	Nonrecurring Disconnect Add'l	SOMEC	SOMAN	SOMAN
	2-Wire voice port outgoing only - bus		UEPBX	UEPBO	11.15		57.75	10.04											
	2-Wire voice Alabama extended local dialing parity port with Caller ID - bus		UEPBX	UEPAW	11.15		57.75	10.04											
	2-Wire voice incoming only port with Caller ID - Bus		UEPBX	UEPB1	11.15		57.75	10.04											
	2-Wire voice Incoming Only Port without Caller ID Capability		UEPBX	UEPBE	11.15		57.75	10.04											
	2-Wire voice Alabama Business Dialing Plan without Caller ID		UEPBX	UEPWB	11.15		57.75	10.04											
	<b>FEATURES</b>																		
	All Features Offered		UEPBX	UEPVF	1.98		0.00	0.00											
	<b>NONRECURRING CHARGES - CONVERSION</b>																		
	2-Wire Voice Grade Loop / Line Port Platform - Switch-as-is		UEPBX	USAC2			10.00	10.00											
	2-Wire Voice Grade Loop / Line Port Platform - Switch with change		UEPBX	USACC			10.00	10.00											
	<b>ADDITIONAL NRCs</b>																		
	NRC - 2-Wire Voice Grade Loop/Line Port Platform - Subsequent		UEPBX	USAS2			0.00	0.00											
	Unbundled Miscellaneous Rate Element, Tag Loop at End User Premise		UEPBX	URETL			8.33	0.83											
	<b>DS0 WHOLESALE LOCAL VOICE PLATFORM (RES - PBX)</b>																		
	<b>Loop Rates</b>																		
	2-Wire Voice Grade Loop (SL1) - Zone 1	1	UEPRG	UEPLX	11.55														
	2-Wire Voice Grade Loop (SL1) - Zone 2	2	UEPRG	UEPLX	20.04														
	2-Wire Voice Grade Loop (SL1) - Zone 3	3	UEPRG	UEPLX	33.65														
	<b>2-Wire Voice Grade Line Port Rates (RES - PBX)</b>																		
	2-Wire voice 2-Way PBX Trunk Port - Res		UEPRG	UEPRD	11.15		57.75	10.04											
	<b>FEATURES</b>																		
	All Features Offered		UEPRG	UEPVF	1.98		0.00	0.00											
	<b>NONRECURRING CHARGES - CONVERSION</b>																		
	2-Wire Voice Grade Loop / Line Port Platform - Switch-as-is		UEPRG	USAC2			10.00	10.00											
	2-Wire Voice Grade Loop / Line Port Platform - Switch with change		UEPRG	USACC			10.00	10.00											
	<b>ADDITIONAL NRCs</b>																		
	2-Wire Voice Grade Loop / Line Port Platform - Subsequent		UEPRG	USAS2			0.00	0.00											
	PBX Subsequent Activity - Change/Rearrange Multiline Hunt Group						14.64	14.64											
	Unbundled Miscellaneous Rate Element, Tag Loop at End User Premise		UEPRG	URETL			8.33	0.83											
	<b>DS0 WHOLESALE LOCAL VOICE PLATFORM (BUS - PBX)</b>																		
	<b>Loop Rates</b>																		
	2-Wire Voice Grade Loop (SL1) - Zone 1	1	UEPPX	UEPLX	11.55														
	2-Wire Voice Grade Loop (SL1) - Zone 2	2	UEPPX	UEPLX	20.04														
	2-Wire Voice Grade Loop (SL1) - Zone 3	3	UEPPX	UEPLX	33.65														
	<b>2-Wire Voice Grade Line Port Rates (BUS - PBX)</b>																		
	Line Side Combination 2-Way PBX Trunk Port - Bus		UEPPX	UEPPC	11.15		57.75	10.04											
	Line Side Outward PBX Trunk Port - Bus		UEPPX	UEPPO	11.15		57.75	10.04											
	Line Side Incoming PBX Trunk Port - Bus		UEPPX	UEPP1	11.15		57.75	10.04											
	2-Wire Voice 2-Way Combination PBX Alabama Calling Port		UEPPX	UEPA2	11.15		57.75	10.04											
	2-Wire Voice 1-Way Outdial AL Calling Plan Port		UEPPX	UEPOA	11.15		57.75	10.04											
	2-Wire Voice PBX LD Terminal Ports		UEPPX	UEPLD	11.15		57.75	10.04											
	2-Wire Voice 2-Way Combination PBX Usage Port		UEPPX	UEPXA	11.15		57.75	10.04											
	2-Wire Voice PBX Toll Terminal Hotel Ports		UEPPX	UEPXB	11.15		57.75	10.04											
	2-Wire Voice PBX LD DDD Terminals Port		UEPPX	UEPXC	11.15		57.75	10.04											
	2-Wire Voice PBX LD Terminal Switchboard Port		UEPPX	UEPXD	11.15		57.75	10.04											
	2-Wire Voice PBX LD Terminal Switchboard IDD Capable Port		UEPPX	UEPXE	11.15		57.75	10.04											
	<b>FEATURES</b>																		
	All Features Offered		UEPPX	UEPVF	1.98		0.00	0.00											
	<b>NONRECURRING CHARGES - CONVERSION</b>																		
	2-Wire Voice Grade Loop / Line Port Platform - Switch-as-is		UEPPX	USAC2			10.00	10.00											
	2-Wire Voice Grade Loop / Line Port Platform - Switch with change		UEPPX	USACC			10.00	10.00											

SERVICES - Alabama														ATT 1 - EXH A	
CATEGORY	RATE ELEMENTS	Zone	BCS	USOC	RATES/NET EFFECTIVE RATES (\$)	Svc Order Submitted Elec per LSR	Svc Order Submitted Manually per LSR	Incremental Charge - Manual Svc Order vs. Electronic-1st	Incremental Charge - Manual Svc Order vs. Electronic-Add'l	Incremental Charge - Manual Svc Order vs. Electronic-Disc 1st	Incremental Charge - Manual Svc Order vs. Electronic-Disc Add'l	Ordering Interface Rates (\$)			
												Rec	Nonrecurring First	Nonrecurring Add'l	Nonrecurring Disconnect First
<b>ADDITIONAL NRCs</b>															
	2-Wire Voice Grade Loop/ Line Port Platform - Subsequent		UEPPX	USAS2	0.00	0.00									
	PBX Subsequent Activity - Change/Rearrange Multiline Hunt Group				14.64	14.64									
	Unbundled Miscellaneous Rate Element, Tag Loop at End User Premise		UEPPX	URETL	8.33	0.83									
<b>DSO WHOLESALE LOCAL VOICE PLATFORM (COIN)</b>															
<b>Loop Rates</b>															
	2-Wire Voice Grade Loop (SL1) - Zone 1	1	UEPCO	UEPLX	11.55										
	2-Wire Voice Grade Loop (SL1) - Zone 2	2	UEPCO	UEPLX	20.04										
	2-Wire Voice Grade Loop (SL1) - Zone 3	3	UEPCO	UEPLX	33.65										
<b>2-Wire Voice Grade Line Port Rates (Coin)</b>															
	2-Wire Coin 2-Way without Operator Screening and without Blocking (AL, KY, LA, MS)		UEPCO	UEPRF	11.15	57.75	10.04								
	2-Wire Coin 2-Way with Operator Screening (AL, KY)		UEPCO	UEPRE	11.15	57.75	10.04								
	2-Wire Coin 2-Way with Operator Screening and Blocking: 011, 900/976, 1+DDD (AL, KY, LA, MS, SC)		UEPCO	UEPRA	11.15	57.75	10.04								
	2-Wire Coin 2-Way with Operator Screening and 011 Blocking (AL, LA, MS)		UEPCO	UEPRB	11.15	57.75	10.04								
	2-Wire Coin 2-Way with Operator Screening & Blocking: 900/976, 1+DDD, 011+, & Local (AL, KY, LA, MS)		UEPCO	UEPCD	11.15	57.75	10.04								
	2-Wire Coin Outward with Operator Screening and 011 Blocking (AL, FL)		UEPCO	UEPRK	11.15	57.75	10.04								
	2-Wire Coin Outward with Operator Screening and Blocking: 011, 900/976, 1+DDD (AL, KY, LA, MS)		UEPCO	UEPRH	11.15	57.75	10.04								
	2-Wire Coin Outward Operator Screening & Blocking: 900/976, 1+DDD, 011+, & Local (AL, KY, LA, MS)		UEPCO	UEPCN	11.15	57.75	10.04								
<b>NONRECURRING CHARGES - CONVERSION</b>															
	2-Wire Voice Grade Loop/ Line Port Platform - Switch-As-Is		UEPCO	USAC2	10.00	10.00									
	2-Wire Voice Grade Loop/ Line Port Platform - Switch with Change		UEPCO	USACC	10.00	10.00									
<b>ADDITIONAL NRCs</b>															
	2-Wire Voice Grade Loop/ Line Port Platform - Subsequent		UEPCO	USAS2	0.00	0.00									
	Unbundled Miscellaneous Rate Element, Tag Loop at End User Premise		UEPCO	URETL	8.33	0.83									

SERVICES - Florida										ATT 1 - EXH A				
CATEGORY	RATE ELEMENTS	Zone	BCS	USOC	RATES/NET EFFECTIVE RATES (\$)				Svc Order Submitted Elec per LSR	Svc Order Submitted Manually per LSR	Incremental Charge - Manual Svc Order vs. Electronic-1st	Incremental Charge - Manual Svc Order vs. Electronic-Add'l	Incremental Charge - Manual Svc Order vs. Electronic-Disc 1st	Incremental Charge - Manual Svc Order vs. Electronic-Disc Add'l
					Rec	Nonrecurring		Nonrecurring Disconnect						
						First	Add'l	First	Add'l	SOMEc	SOMAN	SOMAN	SOMAN	SOMAN
<b>CALLING NAME (CNAM) SERVICE</b>														
	CNAM For DB Owners - Service Establishment					25.35	25.35	19.01	19.01					
	CNAM For Non DB Owners - Service Establishment					25.35	25.35	19.01	19.01					
	CNAM For DB Owners - Service Provisioning With Point Code Establishment					1,592.00	1,177.00	352.36	259.09					
	CNAM For Non DB Owners - Service Provisioning With Point Code Establishment					546.51	393.82	358.06	259.09					
	CNAM for DB Owners, Per Query					0.008								
	CNAM for Non DB Owners, Per Query					0.008								
<b>DSO WHOESALE LOCAL SWITCH PORTS - MASS MARKET</b>														
<b>2-WIRE VOICE GRADE LINE PORT RATES (RES)</b>														
	Exchange Ports - 2-Wire Analog Line Port- Res. (E:1/1/2005)		UEPSR	UEPRL	4.40	31.27	9.38							
	Exchange Ports - 2-Wire Analog Line Port with Caller ID - Res. (E:1/1/2005)		UEPSR	UEPRC	4.40	31.27	9.38							
	Exchange Ports - 2-Wire Analog Line Port outgoing only - Res. (E:1/1/2005)		UEPSR	UEPRO	4.40	31.27	9.38							
	Exchange Ports - 2-Wire VG Florida area calling with Caller ID - Res. (E:1/1/2005)		UEPSR	UEPAF	4.40	31.27	9.38							
	Exchange Ports - 2-Wire VG Florida Residence Area Calling Plan, without Caller ID capability (E:1/1/2005)		UEPSR	UEPA9	4.40	31.27	9.38							
	Exchange Ports - 2-Wire VG Florida extended dialing port for use with CREX7 and Caller ID (E:1/1/2005)		UEPSR	UEPA1	4.40	31.27	9.38							
	Exchange Ports - 2-Wire VG Florida extended dialing port for use with CREX7, without Caller ID capability (E:1/1/2005)		UEPSR	UEPA8	4.40	31.27	9.38							
	Exchange Ports - 2-Wire VG res, low usage line port with Caller ID (LUM) (E:1/1/2005)		UEPSR	UEPAP	4.40	31.27	9.38							
	2-Wire voice Low Usage Line Port without Caller ID Capability (E:1/1/2005)		UEPSR	UEPRT	4.40	31.27	9.38							
	Exchange Ports - 2-Wire Analog Line Port- Res. (E:1/1/2006)		UEPSR	UEPRL	6.40	31.27	9.38							
	Exchange Ports - 2-Wire Analog Line Port with Caller ID - Res. (E:1/1/2006)		UEPSR	UEPRC	6.40	31.27	9.38							
	Exchange Ports - 2-Wire Analog Line Port outgoing only - Res. (E:1/1/2006)		UEPSR	UEPRO	6.40	31.27	9.38							
	Exchange Ports - 2-Wire VG Florida area calling with Caller ID - Res. (E:1/1/2006)		UEPSR	UEPAF	6.40	31.27	9.38							
	Exchange Ports - 2-Wire VG Florida Residence Area Calling Plan, without Caller ID capability (E:1/1/2006)		UEPSR	UEPA9	6.40	31.27	9.38							
	Exchange Ports - 2-Wire VG Florida extended dialing port for use with CREX7 and Caller ID (E:1/1/2006)		UEPSR	UEPA1	6.40	31.27	9.38							
	Exchange Ports - 2-Wire VG Florida extended dialing port for use with CREX7, without Caller ID capability (E:1/1/2006)		UEPSR	UEPA8	6.40	31.27	9.38							
	Exchange Ports - 2-Wire VG res, low usage line port with Caller ID (LUM) (E:1/1/2006)		UEPSR	UEPAP	6.40	31.27	9.38							
	2-Wire voice Low Usage Line Port without Caller ID Capability (E:1/1/2006)		UEPSR	UEPRT	6.40	31.27	9.38							
	Exchange Ports - 2-Wire Analog Line Port- Res. (E:1/1/2007)		UEPSR	UEPRL	8.40	31.27	9.38							
	Exchange Ports - 2-Wire Analog Line Port with Caller ID - Res. (E:1/1/2007)		UEPSR	UEPRC	8.40	31.27	9.38							
	Exchange Ports - 2-Wire Analog Line Port outgoing only - Res. (E:1/1/2007)		UEPSR	UEPRO	8.40	31.27	9.38							
	Exchange Ports - 2-Wire VG Florida area calling with Caller ID - Res. (E:1/1/2007)		UEPSR	UEPAF	8.40	31.27	9.38							
	Exchange Ports - 2-Wire VG Florida Residence Area Calling Plan, without Caller ID capability (E:1/1/2007)		UEPSR	UEPA9	8.40	31.27	9.38							
	Exchange Ports - 2-Wire VG Florida extended dialing port for use with CREX7 and Caller ID (E:1/1/2007)		UEPSR	UEPA1	8.40	31.27	9.38							
	Exchange Ports - 2-Wire VG Florida extended dialing port for use with CREX7, without Caller ID capability (E:1/1/2007)		UEPSR	UEPA8	8.40	31.27	9.38							



SERVICES - Florida										ATT 1 - EXH A				
CATEGORY	RATE ELEMENTS	Zone	BCS	USOC	RATES/NET EFFECTIVE RATES (\$)				Svc Order Submitted Elec per LSR	Svc Order Submitted Manually per LSR	Incremental Charge - Manual Svc Order vs. Electronic-1st	Incremental Charge - Manual Svc Order vs. Electronic-Add'l	Incremental Charge - Manual Svc Order vs. Electronic-Disc 1st	Incremental Charge - Manual Svc Order vs. Electronic-Disc Add'l
					Rec	Nonrecurring		Nonrecurring Disconnect						
						First	Add'l	First	Add'l	SOMEc	SOMAN	SOMAN	SOMAN	SOMAN
	Exchange Ports - 2-Wire VG res, low usage line port with Caller ID (LUM) (E:1/1/2007)		UEPSR	UEPAP	8.40	31.27	9.38							
	2-Wire voice Low Usage Line Port without Caller ID Capability (E:1/1/2007)		UEPSR	UEPRT	8.40	31.27	9.38							
	Subsequent Activity		UEPSR	USAS2	0.00	0.00	0.00							
	<b>FEATURES</b>													
	All Available Vertical Features		UEPSR	UEPVF	2.26	0.00	0.00							
	<b>2-WIRE VOICE GRADE LINE PORT RATES (BUS)</b>													
	Exchange Ports - 2-Wire Analog Line Port without Caller ID - Bus (E:1/1/2005)		UEPSB	UEPBL	4.40	46.59	9.98							
	Exchange Ports - 2-Wire VG Line Port with port with Caller+E484 ID - Bus. (E:1/1/2005)		UEPSB	UEPBC	4.40	46.59	9.98							
	Exchange Ports - 2-Wire Analog Line Port outgoing only - Bus. (E:1/1/2005)		UEPSB	UEPBO	4.40	46.59	9.98							
	Exchange Ports - 2-Wire VG incoming only port with Caller ID - Bus (E:1/1/2005)		UEPSB	UEPB1	4.40	46.59	9.98							
	2-Wire voice Incoming Only Port without Caller ID Capability (E:1/1/2005)		UEPSB	UEPBE	4.40	46.59	9.98							
	Exchange Ports - 2-Wire Analog Line Port without Caller ID - Bus (E:1/1/2006)		UEPSB	UEPBL	6.40	46.59	9.98							
	Exchange Ports - 2-Wire VG Line Port with port with Caller+E484 ID - Bus. (E:1/1/2006)		UEPSB	UEPBC	6.40	46.59	9.98							
	Exchange Ports - 2-Wire Analog Line Port outgoing only - Bus. (E:1/1/2006)		UEPSB	UEPBO	6.40	46.59	9.98							
	Exchange Ports - 2-Wire VG incoming only port with Caller ID - Bus (E:1/1/2006)		UEPSB	UEPB1	6.40	46.59	9.98							
	2-Wire voice Incoming Only Port without Caller ID Capability (E:1/1/2006)		UEPSB	UEPBE	6.40	46.59	9.98							
	Exchange Ports - 2-Wire Analog Line Port without Caller ID - Bus (E:1/1/2007)		UEPSB	UEPBL	8.40	46.59	9.98							
	Exchange Ports - 2-Wire VG Line Port with port with Caller+E484 ID - Bus. (E:1/1/2007)		UEPSB	UEPBC	8.40	46.59	9.98							
	Exchange Ports - 2-Wire Analog Line Port outgoing only - Bus. (E:1/1/2007)		UEPSB	UEPBO	8.40	46.59	9.98							
	Exchange Ports - 2-Wire VG incoming only port with Caller ID - Bus (E:1/1/2007)		UEPSB	UEPB1	8.40	46.59	9.98							
	2-Wire voice Incoming Only Port without Caller ID Capability (E:1/1/2007)		UEPSB	UEPBE	8.40	46.59	9.98							
	Subsequent Activity		UEPSB	USAS2	0.00	0.00	0.00							
	<b>FEATURES</b>													
	All Available Vertical Features		UEPSB	UEPVF	2.26	0.00	0.00							
	<b>EXCHANGE PORT RATES (DID &amp; PBX)</b>													
	2-Wire VG 2-Way PBX Trunk - Res (E:1/1/2005)		UEPSE	UEPRD	4.40	46.59	9.98							
	2-Wire VG Line Side 2-Way PBX Trunk - Bus (E:1/1/2005)		UEPSP	UEPPC	4.40	46.59	9.98							
	2-Wire VG Line Side Outward PBX Trunk - Bus (E:1/1/2005)		UEPSP	UEPPO	4.40	46.59	9.98							
	2-Wire VG Line Side Incoming PBX Trunk - Bus (E:1/1/2005)		UEPSP	UEPP1	4.40	46.59	9.98							
	2-Wire Analog Long Distance Terminal PBX Trunk - Bus (E:1/1/2005)		UEPSP	UEPLD	4.40	46.59	9.98							
	2-Wire Voice PBX LD Terminal Ports (E:1/1/2005)		UEPSP	UEPLD	4.40	46.59	9.98							
	2-Wire Vice 2-Way PBX Usage Port (E:1/1/2005)		UEPSP	UEPXA	4.40	46.59	9.98							
	2-Wire Voice PBX Toll Terminal Hotel Ports (E:1/1/2005)		UEPSP	UEPXB	4.40	46.59	9.98							
	2-Wire Voice PBX LD DDD Terminals Port (E:1/1/2005)		UEPSP	UEPXC	4.40	46.59	9.98							
	2-Wire Voice PBX LD Terminal Switchboard Port (E:1/1/2005)		UEPSP	UEPXD	4.40	46.59	9.98							
	2-Wire Voice PBX LD Terminal Switchboard IDD Capable Port (E:1/1/2005)		UEPSP	UEPXE	4.40	46.59	9.98							
	2-Wire Voice 2-Way PBX Hotel/Hospital Economy Administrative Calling Port (E:1/1/2005)		UEPSP	UEPXL	4.40	46.59	9.98							
	2-Wire Voice 2-Way PBX Hotel/Hospital Economy Room Calling Port (E:1/1/2005)		UEPSP	UEPXM	4.40	46.59	9.98							

SERVICES - Florida										ATT 1 - EXH A				
CATEGORY	RATE ELEMENTS	Zone	BCS	USOC	RATES/NET EFFECTIVE RATES (\$)				Svc Order Submitted Elec per LSR	Svc Order Submitted Manually per LSR	Incremental Charge - Manual Svc Order vs. Electronic-1st	Incremental Charge - Manual Svc Order vs. Electronic-Add'l	Incremental Charge - Manual Svc Order vs. Electronic-Disc 1st	Incremental Charge - Manual Svc Order vs. Electronic-Disc Add'l
					Rec	Nonrecurring		Nonrecurring Disconnect						
						First	Add'l	First	Add'l	SOMEc	SOMAN	SOMAN	SOMAN	SOMAN
	2-Wire Voice 1-Way Outgoing PBX Hotel/Hospital Discount Room Calling Port (E:1/1/2005)		UEPSP	UEPXO	4.40	46.59	9.98							
	2-Wire Voice 1-Way Outgoing PBX Measured Port (E:1/1/2005)		UEPSP	UEPXS	4.40	46.59	9.98							
	2-Wire VG 2-Way PBX Trunk - Res (E:1/1/2006)		UEPSE	UEPRD	6.40	46.59	9.98							
	2-Wire VG Line Side 2-Way PBX Trunk - Bus (E:1/1/2006)		UEPSP	UEPPC	6.40	46.59	9.98							
	2-Wire VG Line Side Outward PBX Trunk - Bus (E:1/1/2006)		UEPSP	UEPPO	6.40	46.59	9.98							
	2-Wire VG Line Side Incoming PBX Trunk - Bus (E:1/1/2006)		UEPSP	UEPP1	6.40	46.59	9.98							
	2-Wire Analog Long Distance Terminal PBX Trunk - Bus (E:1/1/2006)		UEPSP	UEPLD	6.40	46.59	9.98							
	2-Wire Voice PBX LD Terminal Ports (E:1/1/2006)		UEPSP	UEPLD	6.40	46.59	9.98							
	2-Wire Vice 2-Way PBX Usage Port (E:1/1/2006)		UEPSP	UEPXA	6.40	46.59	9.98							
	2-Wire Voice PBX Toll Terminal Hotel Ports (E:1/1/2006)		UEPSP	UEPXB	6.40	46.59	9.98							
	2-Wire Voice PBX LD DDD Terminals Port (E:1/1/2006)		UEPSP	UEPXC	6.40	46.59	9.98							
	2-Wire Voice PBX LD Terminal Switchboard Port (E:1/1/2006)		UEPSP	UEPXD	6.40	46.59	9.98							
	2-Wire Voice PBX LD Terminal Switchboard IDD Capable Port (E:1/1/2006)		UEPSP	UEPXE	6.40	46.59	9.98							
	2-Wire Voice 2-Way PBX Hotel/Hospital Economy Administrative Calling Port (E:1/1/2006)		UEPSP	UEPXL	6.40	46.59	9.98							
	2-Wire Voice 2-Way PBX Hotel/Hospital Economy Room Calling Port (E:1/1/2006)		UEPSP	UEPXM	6.40	46.59	9.98							
	2-Wire Voice 1-Way Outgoing PBX Hotel/Hospital Discount Room Calling Port (E:1/1/2006)		UEPSP	UEPXO	6.40	46.59	9.98							
	2-Wire Voice 1-Way Outgoing PBX Measured Port (E:1/1/2006)		UEPSP	UEPXS	6.40	46.59	9.98							
	2-Wire VG 2-Way PBX Trunk - Res (E:1/1/2007)		UEPSE	UEPRD	8.40	46.59	9.98							
	2-Wire VG Line Side 2-Way PBX Trunk - Bus (E:1/1/2007)		UEPSP	UEPPC	8.40	46.59	9.98							
	2-Wire VG Line Side Outward PBX Trunk - Bus (E:1/1/2007)		UEPSP	UEPPO	8.40	46.59	9.98							
	2-Wire VG Line Side Incoming PBX Trunk - Bus (E:1/1/2007)		UEPSP	UEPP1	8.40	46.59	9.98							
	2-Wire Analog Long Distance Terminal PBX Trunk - Bus (E:1/1/2007)		UEPSP	UEPLD	8.40	46.59	9.98							
	2-Wire Voice PBX LD Terminal Ports (E:1/1/2007)		UEPSP	UEPLD	8.40	46.59	9.98							
	2-Wire Vice 2-Way PBX Usage Port (E:1/1/2007)		UEPSP	UEPXA	8.40	46.59	9.98							
	2-Wire Voice PBX Toll Terminal Hotel Ports (E:1/1/2007)		UEPSP	UEPXB	8.40	46.59	9.98							
	2-Wire Voice PBX LD DDD Terminals Port (E:1/1/2007)		UEPSP	UEPXC	8.40	46.59	9.98							
	2-Wire Voice PBX LD Terminal Switchboard Port (E:1/1/2007)		UEPSP	UEPXD	8.40	46.59	9.98							
	2-Wire Voice PBX LD Terminal Switchboard IDD Capable Port (E:1/1/2007)		UEPSP	UEPXE	8.40	46.59	9.98							
	2-Wire Voice 2-Way PBX Hotel/Hospital Economy Administrative Calling Port (E:1/1/2007)		UEPSP	UEPXL	8.40	46.59	9.98							
	2-Wire Voice 2-Way PBX Hotel/Hospital Economy Room Calling Port (E:1/1/2007)		UEPSP	UEPXM	8.40	46.59	9.98							
	2-Wire Voice 1-Way Outgoing PBX Hotel/Hospital Discount Room Calling Port (E:1/1/2007)		UEPSP	UEPXO	8.40	46.59	9.98							
	2-Wire Voice 1-Way Outgoing PBX Measured Port (E:1/1/2007)		UEPSP	UEPXS	8.40	46.59	9.98							
	Subsequent Activity		UEPSP	USAS2	0.00	0.00	0.00							
	<b>FEATURES</b>													
	All Available Vertical Features		UEPSP	UEPSE	2.26	0.00	0.00							
	<b>EXCHANGE PORT RATES (COIN)</b>													
	Exchange Ports - Coin Port (E:1/1/2005)				4.40	46.59	9.98							
	Exchange Ports - Coin Port (E:1/1/2006)				6.40	46.59	9.98							
	Exchange Ports - Coin Port (E:1/1/2007)				8.40	46.59	9.98							
	Subsequent Activity				0.00	0.00	0.00							
	<b>DSO WHOLESALE LOCAL SWITCHING PORTS WITH REMOTE CALL FORWARDING CAPABILITY - Mass Market Rates</b>													
	<b>REMOTE CALL FORWARDING SERVICE - (Residence)(Mass Market Rates)</b>													
	<b>Effective 1/1/2005</b>													
	Remote Call Forwarding Service, Area Calling, Res (E:1/1/2005)		UEPVR	UERAC	4.40	31.27	9.38							

SERVICES - Florida										ATT 1 - EXH A				
CATEGORY	RATE ELEMENTS	Zone	BCS	USOC	RATES/NET EFFECTIVE RATES (\$)				Svc Order Submitted Elec per LSR	Svc Order Submitted Manually per LSR	Incremental Charge - Manual Svc Order vs. Electronic-1st	Incremental Charge - Manual Svc Order vs. Electronic-Add'l	Incremental Charge - Manual Svc Order vs. Electronic-Disc 1st	Incremental Charge - Manual Svc Order vs. Electronic-Disc Add'l
					Rec	Nonrecurring		Nonrecurring Disconnect						
						First	Add'l	First	Add'l	SOMEc	SOMAN	SOMAN	SOMAN	SOMAN
	Remote Call Forwarding Service, Local Calling - Res (E:1/1/2005)		UEPVR	UERLC	4.40	31.27	9.38							
	Remote Call Forwarding Service, InterLATA - Res (E:1/1/2005)		UEPVR	UERTE	4.40	31.27	9.38							
	Remote Call Forwarding Service, IntraLATA - Res (E:1/1/2005)		UEPVR	UERTR	4.40	31.27	9.38							
	<b>Effective 1/1/2006</b>													
	Remote Call Forwarding Service, Area Calling, Res (E:1/1/2006)		UEPVR	UERAC	6.40	31.27	9.38							
	Remote Call Forwarding Service, Local Calling - Res (E:1/1/2006)		UEPVR	UERLC	6.40	31.27	9.38							
	Remote Call Forwarding Service, InterLATA - Res (E:1/1/2006)		UEPVR	UERTE	6.40	31.27	9.38							
	Remote Call Forwarding Service, IntraLATA - Res (E:1/1/2006)		UEPVR	UERTR	6.40	31.27	9.38							
	<b>Effective 1/1/2007</b>													
	Remote Call Forwarding Service, Area Calling, Res (E:1/1/2007)		UEPVR	UERAC	8.40	31.27	9.38							
	Remote Call Forwarding Service, Local Calling - Res (E:1/1/2007)		UEPVR	UERLC	8.40	31.27	9.38							
	Remote Call Forwarding Service, InterLATA - Res (E:1/1/2007)		UEPVR	UERTE	8.40	31.27	9.38							
	Remote Call Forwarding Service, IntraLATA - Res (E:1/1/2007)		UEPVR	UERTR	8.40	31.27	9.38							
	<b>Non-Recurring (Residence)(Mass Market Rates)</b>													
	<b>Effective 1/1/2005</b>													
	Remote Call Forwarding Service - Conversion - Switch-as-is (E:1/1/2005)		UEPVR	USAC2		10.00	10.00							
	Remote Call Forwarding Service - Conversion with allowed change (PIC and LPIC) (E:1/1/2005)		UEPVR	USACC		10.00	10.00							
	<b>REMOTE CALL FORWARDING - (Business)(Mass Market Rates)</b>													
	<b>Effective 1/1/2005</b>													
	Remote Call Forwarding Service, Area Calling - Bus (E:1/1/2005)		UEPVB	UERAC	4.40	46.59	9.98							
	Remote Call Forwarding Service, Local Calling - Bus (E:1/1/2005)		UEPVB	UERLC	4.40	46.59	9.98							
	Remote Call Forwarding Service, InterLATA - Bus (E:1/1/2005)		UEPVB	UERTE	4.40	46.59	9.98							
	Remote Call Forwarding Service, IntraLATA - Bus (E:1/1/2005)		UEPVB	UERTR	4.40	46.59	9.98							
	Remote Call Forwarding Service Expanded and Exception Local Calling (E:1/1/2005)		UEPVB	UERVJ	4.40	46.59	9.98							
	<b>Effective 1/1/2006</b>													
	Remote Call Forwarding Service, Area Calling - Bus (E:1/1/2006)		UEPVB	UERAC	6.40	46.59	9.98							
	Remote Call Forwarding Service, Local Calling - Bus (E:1/1/2006)		UEPVB	UERLC	6.40	46.59	9.98							
	Remote Call Forwarding Service, InterLATA - Bus (E:1/1/2006)		UEPVB	UERTE	6.40	46.59	9.98							
	Remote Call Forwarding Service, IntraLATA - Bus (E:1/1/2006)		UEPVB	UERTR	6.40	46.59	9.98							
	Remote Call Forwarding Service Expanded and Exception Local Calling (E:1/1/2006)		UEPVB	UERVJ	6.40	46.59	9.98							
	<b>Effective 1/1/2007</b>													
	Remote Call Forwarding Service, Area Calling - Bus (E:1/1/2007)		UEPVB	UERAC	8.40	46.59	9.98							
	Remote Call Forwarding Service, Local Calling - Bus (E:1/1/2007)		UEPVB	UERLC	8.40	46.59	9.98							
	Remote Call Forwarding Service, InterLATA - Bus (E:1/1/2007)		UEPVB	UERTE	8.40	46.59	9.98							
	Remote Call Forwarding Service, IntraLATA - Bus (E:1/1/2007)		UEPVB	UERTR	8.40	46.59	9.98							
	Remote Call Forwarding Service Expanded and Exception Local Calling (E:1/1/2007)		UEPVB	UERVJ	8.40	46.59	9.98							
	<b>Non-Recurring (Business)(Mass Market Rates)</b>													
	<b>Effective 1/1/2005</b>													

SERVICES - Florida										ATT 1 - EXH A				
CATEGORY	RATE ELEMENTS	Zone	BCS	USOC	RATES/NET EFFECTIVE RATES (\$)				Svc Order Submitted Elec per LSR	Svc Order Submitted Manually per LSR	Incremental Charge - Manual Svc Order vs. Electronic-1st	Incremental Charge - Manual Svc Order vs. Electronic-Add'l	Incremental Charge - Manual Svc Order vs. Electronic-Disc 1st	Incremental Charge - Manual Svc Order vs. Electronic-Disc Add'l
					Rec	Nonrecurring		Nonrecurring Disconnect						
						First	Add'l	First	Add'l	SOMEc	SOMAN	SOMAN	SOMAN	SOMAN
	Remote Call Forwarding Service - Conversion - Switch-as-is (E:1/1/2005)		UEPVB	USAC2		10.00	10.00							
	Remote Call Forwarding Service - Conversion with allowed change (PIC and LPIC) (E:1/1/2005)		UEPVB	USACC		10.00	10.00							
<b>DSO WHOESALE LOCAL SWITCH PORTS - ENTERPRISE MARKET</b>														
<b>2-WIRE VOICE GRADE LINE PORT RATES (RES)</b>														
	Exchange Ports - 2-Wire Analog Line Port- Res.		UEPSR	UEPRL	11.40	31.27	9.38							
	Exchange Ports - 2-Wire Analog Line Port with Caller ID - Res.		UEPSR	UEPRC	11.40	31.27	9.38							
	Exchange Ports - 2-Wire Analog Line Port outgoing only - Res.		UEPSR	UEPRO	11.40	31.27	9.38							
	Exchange Ports - 2-Wire VG Florida area calling with Caller ID - Res.		UEPSR	UEPAF	11.40	31.27	9.38							
	Exchange Ports - 2-Wire VG Florida Residence Area Calling Plan, without Caller ID capability		UEPSR	UEPA9	11.40	31.27	9.38							
	Exchange Ports - 2-Wire VG Florida extended dialing port for use with CREX7 and Caller ID		UEPSR	UEPA1	11.40	31.27	9.38							
	Exchange Ports - 2-Wire VG Florida extended dialing port for use with CREX7, without Caller ID capability		UEPSR	UEPA8	11.40	31.27	9.38							
	Exchange Ports - 2-Wire VG res, low usage line port with Caller ID (LUM)		UEPSR	UEPAP	11.40	31.27	9.38							
	2-Wire voice Low Usage Line Port without Caller ID Capability		UEPSR	UEPRT	11.40	31.27	9.38							
	Subsequent Activity		UEPSR	USAS2	0.00	0.00	0.00							
<b>FEATURES</b>														
	All Available Vertical Features		UEPSR	UEPVF	2.26	0.00	0.00							
<b>2-WIRE VOICE GRADE LINE PORT RATES (BUS)</b>														
	Exchange Ports - 2-Wire Analog Line Port without Caller ID - Bus		UEPSB	UEPBL	11.40	46.59	9.98							
	Exchange Ports - 2-Wire VG Line Port with port with Caller+E484 ID - Bus.		UEPSB	UEPBC	11.40	46.59	9.98							
	Exchange Ports - 2-Wire Analog Line Port outgoing only - Bus.		UEPSB	UEPBO	11.40	46.59	9.98							
	Exchange Ports - 2-Wire VG incoming only port with Caller ID - Bus		UEPSB	UEPB1	11.40	46.59	9.98							
	2-Wire voice Incoming Only Port without Caller ID Capability		UEPSB	UEPBE	11.40	46.59	9.98							
	Subsequent Activity		UEPSB	USAS2	0.00	0.00	0.00							
<b>FEATURES</b>														
	All Available Vertical Features		UEPSB	UEPVF	2.26	0.00	0.00							
<b>EXCHANGE PORT RATES (DID &amp; PBX)</b>														
	2-Wire VG 2-Way PBX Trunk - Res		UEPSE	UEPRD	11.40	46.59	9.98							
	2-Wire VG Line Side 2-Way PBX Trunk - Bus		UEPSP	UEPPC	11.40	46.59	9.98							
	2-Wire VG Line Side Outward PBX Trunk - Bus		UEPSP	UEPPO	11.40	46.59	9.98							
	2-Wire VG Line Side Incoming PBX Trunk - Bus		UEPSP	UEPP1	11.40	46.59	9.98							
	2-Wire Analog Long Distance Terminal PBX Trunk - Bus		UEPSP	UEPLD	11.40	46.59	9.98							
	2-Wire Voice PBX LD Terminal Ports		UEPSP	UEPLD	11.40	46.59	9.98							
	2-Wire Vice 2-Way PBX Usage Port		UEPSP	UEPXA	11.40	46.59	9.98							
	2-Wire Voice PBX Toll Terminal Hotel Ports		UEPSP	UEPXB	11.40	46.59	9.98							
	2-Wire Voice PBX LD DDD Terminals Port		UEPSP	UEPXC	11.40	46.59	9.98							
	2-Wire Voice PBX LD Terminal Switchboard Port		UEPSP	UEPXD	11.40	46.59	9.98							
	2-Wire Voice PBX LD Terminal Switchboard IDD Capable Port		UEPSP	UEPXE	11.40	46.59	9.98							
	2-Wire Voice 2-Way PBX Hotel/Hospital Economy Administrative Calling Port		UEPSP	UEPXL	11.40	46.59	9.98							
	2-Wire Voice 2-Way PBX Hotel/Hospital Economy Room Calling Port		UEPSP	UEPXM	11.40	46.59	9.98							
	2-Wire Voice 1-Way Outgoing PBX Hotel/Hospital Discount Room Calling Port		UEPSP	UEPXO	11.40	46.59	9.98							
	2-Wire Voice 1-Way Outgoing PBX Measured Port		UEPSP	UEPXS	11.40	46.59	9.98							
	Subsequent Activity		UEPSP	USAS2	0.00	0.00	0.00							

SERVICES - Florida										ATT 1 - EXH A					
CATEGORY	RATE ELEMENTS	Zone	BCS	USOC	RATES/NET EFFECTIVE RATES (\$)				Svc Order Submitted Elec per LSR	Svc Order Submitted Manually per LSR	Incremental Charge - Manual Svc Order vs. Electronic-1st	Incremental Charge - Manual Svc Order vs. Electronic-Add'l	Incremental Charge - Manual Svc Order vs. Electronic-Disc 1st	Incremental Charge - Manual Svc Order vs. Electronic-Disc Add'l	
					Rec	Nonrecurring		Nonrecurring Disconnect							Ordering Interface Rates (\$)
						First	Add'l	First	Add'l	SOME C	SOMAN	SOMAN	SOMAN	SOMAN	
<b>FEATURES</b>															
	All Available Vertical Features		UEPSP UEPSE	UEPVF	2.26	0.00	0.00								
<b>EXCHANGE PORT RATES (COIN)</b>															
	Exchange Ports - Coin Port				11.40	46.59	9.98								
	Subsequent Activity				0.00	0.00	0.00								
<b>REMOTE CALL FORWARDING SERVICE - (Residence)(Enterprise Rates)</b>															
<i>Effective 1/1/2005</i>															
	Remote Call Forwarding Service, Area Calling, Res (E:1/1/2005)		UEPVR	UERAC	11.40	46.59	9.38								
	Remote Call Forwarding Service, Local Calling - Res (E:1/1/2005)		UEPVR	UERLC	11.40	46.59	9.38								
	Remote Call Forwarding Service, InterLATA - Res (E:1/1/2005)		UEPVR	UERTE	11.40	46.59	9.38								
	Remote Call Forwarding Service, IntraLATA - Res (E:1/1/2005)		UEPVR	UERTR	11.40	46.59	9.38								
<b>Non-Recurring</b>															
	Remote Call Forwarding Service - Conversion - Switch-as-is (E:1/1/2005)		UEPVR	USAC2		10.00	10.00								
	Remote Call Forwarding Service - Conversion with allowed change (PIC and LPIC) (E:1/1/2005)		UEPVR	USACC		10.00	10.00								
<b>REMOTE CALL FORWARDING - (Business)(Enterprise Rates)</b>															
<i>Effective 1/1/2005</i>															
	Remote Call Forwarding Service, Area Calling - Bus (E:1/1/2005)		UEPVB	UERAC	11.40	46.59	9.98								
	Remote Call Forwarding Service, Local Calling - Bus (E:1/1/2005)		UEPVB	UERLC	11.40	46.59	9.98								
	Remote Call Forwarding Service, InterLATA - Bus (E:1/1/2005)		UEPVB	UERTE	11.40	46.59	9.98								
	Remote Call Forwarding Service, IntraLATA - Bus (E:1/1/2005)		UEPVB	UERTR	11.40	46.59	9.98								
	Remote Call Forwarding Service Expanded and Exception Local Calling (E:1/1/2005)		UEPVB	UERVJ	11.40	46.59	9.98								
<b>Non-Recurring</b>															
	Remote Call Forwarding Service - Conversion - Switch-as-is (E:1/1/2005)		UEPVB	USAC2		10.00	10.00								
	Remote Call Forwarding Service - Conversion with allowed change (PIC and LPIC) (E:1/1/2005)		UEPVB	USACC		10.00	10.00								
<b>DS0 WHOLESALE LOCAL SWITCH PORT USAGE</b>															
<b>End Office Switching (Port Usage)</b>															
	End Office Switching Function, Per MOU				0.0007662										
	End Office Trunk Port - Shared, Per MOU				0.000164										
<b>Tandem Switching (Port Usage) (Local or Access Tandem)</b>															
	Tandem Switching Function Per MOU				0.0001319										
	Tandem Trunk Port - Shared, Per MOU				0.000235										
<b>Melded Factor: 20.61% of the Tandem Rate</b>															
	Tandem Switching Function Per MOU (Melded)				0.000027185										
	Tandem Trunk Port - Shared, Per MOU (Melded)				0.000048434										
<b>Common Transport</b>															
	Common Transport - Per Mile, Per MOU				0.0000035										
	Common Transport - Facilities Termination Per MOU				0.0004372										
<b>DS0 Wholesale Local Voice Platform Services - Mass Market</b>															
> End Office and Tandem Switching Usage and Common Transport Usage rates in the Port section of this rate exhibit shall apply to the DS0 Wholesale Local Voice Platform except for the Coin Service which has a flat rate usage charge (USOC: URECU). > For New Installations the Nonrecurring charges are listed in the First and Additional NRC columns for each Port USOC. For Conversions, the Nonrecurring charges are listed in the NRC - Conversion section. Additional NRCs may apply also and are categorized accordingly.															
<b>DS0 WHOLESALE LOCAL VOICE PLATFORM (RES)</b>															
<b>Loop Rates</b>															
	2-Wire Voice Grade Loop (SL1) - Zone 1	1	UEPRX	UEPLX	9.77										
	2-Wire Voice Grade Loop (SL1) - Zone 2	2	UEPRX	UEPLX	13.88										
	2-Wire Voice Grade Loop (SL1) - Zone 3	3	UEPRX	UEPLX	24.63										
<b>2-Wire Voice Grade Line Port (Res)</b>															
	2-Wire voice port - residence (E:1/1/2005)		UEPRX	UEPRL	4.17	31.27	9.38								
	2-Wire voice port with Caller ID - res (E:1/1/2005)		UEPRX	UEPRC	4.17	31.27	9.38								

SERVICES - Florida															
CATEGORY	RATE ELEMENTS	Zone	BCS	USOC	RATES/NET EFFECTIVE RATES (\$)	Svc Order Submitted Elec per LSR	Svc Order Submitted Manually per LSR	ATT 1 - EXH A				Incremental Charge - Manual Svc Order vs. Electronic-Disc 1st	Incremental Charge - Manual Svc Order vs. Electronic-Disc Add'l		
								Incremental Charge - Manual Svc Order vs. Electronic-Disc 1st	Incremental Charge - Manual Svc Order vs. Electronic-Disc Add'l	Incremental Charge - Manual Svc Order vs. Electronic-Disc 1st	Incremental Charge - Manual Svc Order vs. Electronic-Disc Add'l				
					Rec	Nonrecurring		Nonrecurring Disconnect		Ordering Interface Rates (\$)					
						First	Add'l	First	Add'l	SOMEc	SOMAN	SOMAN	SOMAN	SOMAN	SOMAN
	2-Wire voice port outgoing only - res (E:1/1/2005)		UEPRX	UEPRO	4.17	31.27	9.38								
	2-Wire voice Florida Area Calling with Caller ID - res (E:1/1/2005)		UEPRX	UEPAF	4.17	31.27	9.38								
	2-Wire voice res, low usage line port with Caller ID (E:1/1/2005)		UEPRX	UEPAP	4.17	31.27	9.38								
	2-Wire voice Low Usage Line Port without Caller ID Capability (E:1/1/2005)		UEPRX	UEPRT	4.17	31.27	9.38								
	2-Wire voice Florida extended dialing port for use with Caller ID (E:1/1/2005)		UEPRX	UEPA1	4.17	31.27	9.38								
	2-Wire voice Florida extended dialing port without Caller ID capability (E:1/1/2005)		UEPRX	UEPA8	4.17	31.27	9.38								
	2-Wire voice Florida Area Calling Port without Caller ID Capability (E:1/1/2005)		UEPRX	UEPA9	4.17	31.27	9.38								
	2-Wire voice port - residence (E:1/1/2006)		UEPRX	UEPRL	6.17	31.27	9.38								
	2-Wire voice port with Caller ID - res (E:1/1/2006)		UEPRX	UEPRC	6.17	31.27	9.38								
	2-Wire voice port outgoing only - res (E:1/1/2006)		UEPRX	UEPRO	6.17	31.27	9.38								
	2-Wire voice Florida Area Calling with Caller ID - res (E:1/1/2006)		UEPRX	UEPAF	6.17	31.27	9.38								
	2-Wire voice res, low usage line port with Caller ID (E:1/1/2006)		UEPRX	UEPAP	6.17	31.27	9.38								
	2-Wire voice Low Usage Line Port without Caller ID Capability (E:1/1/2006)		UEPRX	UEPRT	6.17	31.27	9.38								
	2-Wire voice Florida extended dialing port for use with Caller ID (E:1/1/2006)		UEPRX	UEPA1	6.17	31.27	9.38								
	2-Wire voice Florida extended dialing port without Caller ID capability (E:1/1/2006)		UEPRX	UEPA8	6.17	31.27	9.38								
	2-Wire voice Florida Area Calling Port without Caller ID Capability (E:1/1/2006)		UEPRX	UEPA9	6.17	31.27	9.38								
	2-Wire voice port - residence (E:1/1/2007)		UEPRX	UEPRL	8.17	31.27	9.38								
	2-Wire voice port with Caller ID - res (E:1/1/2007)		UEPRX	UEPRC	8.17	31.27	9.38								
	2-Wire voice port outgoing only - res (E:1/1/2007)		UEPRX	UEPRO	8.17	31.27	9.38								
	2-Wire voice Florida Area Calling with Caller ID - res (E:1/1/2007)		UEPRX	UEPAF	8.17	31.27	9.38								
	2-Wire voice res, low usage line port with Caller ID (E:1/1/2007)		UEPRX	UEPAP	8.17	31.27	9.38								
	2-Wire voice Low Usage Line Port without Caller ID Capability (E:1/1/2007)		UEPRX	UEPRT	8.17	31.27	9.38								
	2-Wire voice Florida extended dialing port for use with Caller ID (E:1/1/2007)		UEPRX	UEPA1	8.17	31.27	9.38								
	2-Wire voice Florida extended dialing port without Caller ID capability (E:1/1/2007)		UEPRX	UEPA8	8.17	31.27	9.38								
	2-Wire voice Florida Area Calling Port without Caller ID Capability (E:1/1/2007)		UEPRX	UEPA9	8.17	31.27	9.38								
	<b>FEATURES</b>														
	All Features Offered		UEPRX	UEPVF	2.26	0.00	0.00								
	<b>NONRECURRING CHARGES - CONVERSION</b>														
	2-Wire Voice Grade Loop / Line Port Platform - Switch-as-is		UEPRX	USAC2		10.00	10.00								
	2-Wire Voice Grade Loop / Line Port Platform - Switch with change		UEPRX	USACC		10.00	10.00								
	2-Wire Voice Grade Loop / Line Port Platform - Installation Charge at QuickService location - Not Conversion of Existing Service		UEPRX	URECC		10.00									
	<b>ADDITIONAL NRCS</b>														
	NRC - 2-Wire Voice Grade Loop/Line Port Platform - Subsequent		UEPRX	USAS2		0.00	0.00								
	Miscellaneous Rate Element, Tag Loop at End User Premise		UEPRX	URETL		8.33	0.83								
	<b>DSO WHOLESALE LOCAL VOICE PLATFORM (BUS)</b>														
	<b>Loop Rates</b>														
	2-Wire Voice Grade Loop (SL1) - Zone 1	1	UEPBX	UEPLX		9.77									

SERVICES - Florida						ATT 1 - EXH A							
CATEGORY	RATE ELEMENTS	Zone	BCS	USOC	RATES/NET EFFECTIVE RATES (\$)	Svc Order Submitted Elec per LSR	Svc Order Submitted Manually per LSR	Incremental Charge - Manual Svc Order vs. Electronic-1st	Incremental Charge - Manual Svc Order vs. Electronic-Add'l	Incremental Charge - Manual Svc Order vs. Electronic-Disc 1st	Incremental Charge - Manual Svc Order vs. Electronic-Disc Add'l	Ordering Interface Rates (\$)	
						Rec	Nonrecurring First	Nonrecurring Add'l	Nonrecurring Disconnect First	Nonrecurring Disconnect Add'l	SOMEc	SOMAN	SOMAN
	2-Wire Voice Grade Loop (SL1) - Zone 2	2	UEPBX	UEPLX	13.88								
	2-Wire Voice Grade Loop (SL1) - Zone 3	3	UEPBX	UEPLX	24.63								
	<b>2-Wire Voice Grade Line Port (Bus)</b>												
	2-Wire voice port without Caller ID - bus (E:1/1/2005)		UEPBX	UEPBL	4.17	46.59	9.98						
	2-Wire voice port with Caller + E484 ID - bus (E:1/1/2005)		UEPBX	UEPBC	4.17	46.59	9.98						
	2-Wire voice port outgoing only - bus (E:1/1/2005)		UEPBX	UEPBO	4.17	46.59	9.98						
	2-Wire voice incoming only port with Caller ID - Bus (E:1/1/2005)		UEPBX	UEPB1	4.17	46.59	9.98						
	2-Wire voice Incoming Only Port without Caller ID Capability (E:1/1/2005)		UEPBX	UEPBE	4.17	46.59	9.98						
	2-Wire voice port without Caller ID - bus (E:1/1/2006)		UEPBX	UEPBL	6.17	46.59	9.98						
	2-Wire voice port with Caller + E484 ID - bus (E:1/1/2006)		UEPBX	UEPBC	6.17	46.59	9.98						
	2-Wire voice port outgoing only - bus (E:1/1/2006)		UEPBX	UEPBO	6.17	46.59	9.98						
	2-Wire voice incoming only port with Caller ID - Bus (E:1/1/2006)		UEPBX	UEPB1	6.17	46.59	9.98						
	2-Wire voice Incoming Only Port without Caller ID Capability (E:1/1/2006)		UEPBX	UEPBE	6.17	46.59	9.98						
	2-Wire voice port without Caller ID - bus (E:1/1/2007)		UEPBX	UEPBL	8.17	46.59	9.98						
	2-Wire voice port with Caller + E484 ID - bus (E:1/1/2007)		UEPBX	UEPBC	8.17	46.59	9.98						
	2-Wire voice port outgoing only - bus (E:1/1/2007)		UEPBX	UEPBO	8.17	46.59	9.98						
	2-Wire voice incoming only port with Caller ID - Bus (E:1/1/2007)		UEPBX	UEPB1	8.17	46.59	9.98						
	2-Wire voice Incoming Only Port without Caller ID Capability (E:1/1/2007)		UEPBX	UEPBE	8.17	46.59	9.98						
	<b>FEATURES</b>												
	All Features Offered		UEPBX	UEPVF	2.26	0.00	0.00						
	<b>NONRECURRING CHARGES - CONVERSION</b>												
	2-Wire Voice Grade Loop / Line Port Platform - Switch-as-is		UEPBX	USAC2		10.00	10.00						
	2-Wire Voice Grade Loop / Line Port Platform - Switch with change		UEPBX	USACC		10.00	10.00						
	<b>ADDITIONAL NRCs</b>												
	NRC - 2-Wire Voice Grade Loop/Line Port Platform - Subsequent		UEPBX	USAS2		0.00	0.00						
	Miscellaneous Rate Element, Tag Loop at End User Premise		UEPBX	URETL		8.33	0.83						
	<b>DS0 WHOLESALE LOCAL VOICE PLATFORM (RES - PBX)</b>												
	<b>Loop Rates</b>												
	2-Wire Voice Grade Loop (SL1) - Zone 1	1	UEPRG	UEPLX	9.77								
	2-Wire Voice Grade Loop (SL1) - Zone 2	2	UEPRG	UEPLX	13.88								
	2-Wire Voice Grade Loop (SL1) - Zone 3	3	UEPRG	UEPLX	24.63								
	<b>2-Wire Voice Grade Line Port Rates (RES - PBX)</b>												
	2-Wire voice 2-Way PBX Trunk Port - Res (E:1/1/2005)		UEPRG	UEPRD	4.17	46.59	9.98						
	2-Wire voice 2-Way PBX Trunk Port - Res (E:1/1/2006)		UEPRG	UEPRD	6.17	46.59	9.98						
	2-Wire voice 2-Way PBX Trunk Port - Res (E:1/1/2007)		UEPRG	UEPRD	8.17	46.59	9.98						
	<b>FEATURES</b>												
	All Features Offered		UEPRG	UEPVF	2.26	0.00	0.00						
	<b>NONRECURRING CHARGES - CONVERSION</b>												
	2-Wire Voice Grade Loop/ Line Port Platform - Switch-As-Is		UEPRG	USAC2		10.00	10.00						
	2-Wire Voice Grade Loop/ Line Port Platform - Switch with Change		UEPRG	USACC		10.00	10.00						
	<b>ADDITIONAL NRCs</b>												
	2-Wire Voice Grade Loop/ Line Port Platform - Subsequent		UEPRG	USAS2		0.00	0.00						
	PBX Subsequent Activity - Change/Rearrange Multiline Hunt Group					7.09	7.09						
	Miscellaneous Rate Element, Tag Loop at End User Premise		UEPRG	URETL		8.33	0.83						
	<b>DS0 WHOLESALE LOCAL VOICE PLATFORM (BUS - PBX)</b>												
	<b>Loop Rates</b>												
	2-Wire Voice Grade Loop (SL1) - Zone 1	1	UEPPX	UEPLX	9.77								
	2-Wire Voice Grade Loop (SL1) - Zone 2	2	UEPPX	UEPLX	13.88								
	2-Wire Voice Grade Loop (SL1) - Zone 3	3	UEPPX	UEPLX	24.63								

SERVICES - Florida										ATT 1 - EXH A				
CATEGORY	RATE ELEMENTS	Zone	BCS	USOC	RATES/NET EFFECTIVE RATES (\$)				Svc Order Submitted Elec per LSR	Svc Order Submitted Manually per LSR	Incremental Charge - Manual Svc Order vs. Electronic-1st	Incremental Charge - Manual Svc Order vs. Electronic-Add'l	Incremental Charge - Manual Svc Order vs. Electronic-Disc 1st	Incremental Charge - Manual Svc Order vs. Electronic-Disc Add'l
					Rec	Nonrecurring		Nonrecurring Disconnect						
						First	Add'l	First	Add'l	SOMEc	SOMAN	SOMAN	SOMAN	SOMAN
<b>2-Wire Voice Grade Line Port Rates (BUS - PBX)</b>														
	Line Side Combination 2-Way PBX Trunk Port - Bus (E:1/1/2005)		UEPPX	UEPPC	4.17	46.59	9.98							
	Line Side Outward PBX Trunk Port - Bus (E:1/1/2005)		UEPPX	UEPPO	4.17	46.59	9.98							
	Line Side Incoming PBX Trunk Port - Bus (E:1/1/2005)		UEPPX	UEPP1	4.17	46.59	9.98							
	2-Wire Voice PBX LD Terminal Ports (E:1/1/2005)		UEPPX	UEPLD	4.17	46.59	9.98							
	2-Wire Voice 2-Way Combination PBX Usage Port (E:1/1/2005)		UEPPX	UEPXA	4.17	46.59	9.98							
	2-Wire Voice PBX Toll Terminal Hotel Ports (E:1/1/2005)		UEPPX	UEPXB	4.17	46.59	9.98							
	2-Wire Voice PBX LD DDD Terminals Port (E:1/1/2005)		UEPPX	UEPXC	4.17	46.59	9.98							
	2-Wire Voice PBX LD Terminal Switchboard Port (E:1/1/2005)		UEPPX	UEPXD	4.17	46.59	9.98							
	2-Wire Voice PBX LD Terminal Switchboard IDD Capable Port (E:1/1/2005)		UEPPX	UEPXE	4.17	46.59	9.98							
	Line Side Combination 2-Way PBX Trunk Port - Bus (E:1/1/2006)		UEPPX	UEPPC	6.17	46.59	9.98							
	Line Side Outward PBX Trunk Port - Bus (E:1/1/2006)		UEPPX	UEPPO	6.17	46.59	9.98							
	Line Side Incoming PBX Trunk Port - Bus (E:1/1/2006)		UEPPX	UEPP1	6.17	46.59	9.98							
	2-Wire Voice PBX LD Terminal Ports (E:1/1/2006)		UEPPX	UEPLD	6.17	46.59	9.98							
	2-Wire Voice 2-Way Combination PBX Usage Port (E:1/1/2006)		UEPPX	UEPXA	6.17	46.59	9.98							
	2-Wire Voice PBX Toll Terminal Hotel Ports (E:1/1/2006)		UEPPX	UEPXB	6.17	46.59	9.98							
	2-Wire Voice PBX LD DDD Terminals Port (E:1/1/2006)		UEPPX	UEPXC	6.17	46.59	9.98							
	2-Wire Voice PBX LD Terminal Switchboard Port (E:1/1/2006)		UEPPX	UEPXD	6.17	46.59	9.98							
	2-Wire Voice PBX LD Terminal Switchboard IDD Capable Port (E:1/1/2006)		UEPPX	UEPXE	6.17	46.59	9.98							
	Line Side Combination 2-Way PBX Trunk Port - Bus (E:1/1/2007)		UEPPX	UEPPC	8.17	46.59	9.98							
	Line Side Outward PBX Trunk Port - Bus (E:1/1/2007)		UEPPX	UEPPO	8.17	46.59	9.98							
	Line Side Incoming PBX Trunk Port - Bus (E:1/1/2007)		UEPPX	UEPP1	8.17	46.59	9.98							
	2-Wire Voice PBX LD Terminal Ports (E:1/1/2007)		UEPPX	UEPLD	8.17	46.59	9.98							
	2-Wire Voice 2-Way Combination PBX Usage Port (E:1/1/2007)		UEPPX	UEPXA	8.17	46.59	9.98							
	2-Wire Voice PBX Toll Terminal Hotel Ports (E:1/1/2007)		UEPPX	UEPXB	8.17	46.59	9.98							
	2-Wire Voice PBX LD DDD Terminals Port (E:1/1/2007)		UEPPX	UEPXC	8.17	46.59	9.98							
	2-Wire Voice PBX LD Terminal Switchboard Port (E:1/1/2007)		UEPPX	UEPXD	8.17	46.59	9.98							
	2-Wire Voice PBX LD Terminal Switchboard IDD Capable Port (E:1/1/2007)		UEPPX	UEPXE	8.17	46.59	9.98							
<b>FEATURES</b>														
	All Features Offered		UEPPX	UEPVF	2.26	0.00	0.00							
<b>NONRECURRING CHARGES - CONVERSION</b>														
	2-Wire Voice Grade Loop/ Line Port Platform - Switch-As-Is		UEPPX	USAC2		10.00	10.00							
	2-Wire Voice Grade Loop/ Line Port Platform - Switch with Change		UEPPX	USACC		10.00	10.00							
<b>ADDITIONAL NRCs</b>														
	2-Wire Voice Grade Loop/ Line Port Platform - Subsequent		UEPPX	USAS2		0.00	0.00							
	PBX Subsequent Activity - Change/Rearrange Multiline Hunt Group					7.09	7.09							
	Miscellaneous Rate Element, Tag Loop at End User Premise		UEPPX	URETL		8.33	0.83							
<b>2-Wire Voice Grade Line Port Rates (COIN)</b>														
<b>Loop Rates</b>														
	2-Wire Voice Grade Loop (SL1) - Zone 1	1	UEPCO	UEPLX		9.77								
	2-Wire Voice Grade Loop (SL1) - Zone 2	2	UEPCO	UEPLX		13.88								
	2-Wire Voice Grade Loop (SL1) - Zone 3	3	UEPCO	UEPLX		24.63								
<b>2-Wire Voice Grade Line Port Rates (Coin)</b>														
	2-Wire Coin 2-Way with Operator Screening and Blocking: 011, 900/976, 1+DDD (FL) (E:1/1/2005)		UEPCO	UEP2F	4.17	46.59	9.98							
	2-Wire Coin 2-Way with Operator Screening and 011 Blocking (FL) (E:1/1/2005)		UEPCO	UEPFA	4.17	46.59	9.98							



SERVICES - Florida										ATT 1 - EXH A					
CATEGORY	RATE ELEMENTS	Zone	BCS	USOC	RATES/NET EFFECTIVE RATES (\$)				Svc Order Submitted Elec per LSR	Svc Order Submitted Manually per LSR	Incremental Charge - Manual Svc Order vs. Electronic-1st	Incremental Charge - Manual Svc Order vs. Electronic-Add'l	Incremental Charge - Manual Svc Order vs. Electronic-Disc 1st	Incremental Charge - Manual Svc Order vs. Electronic-Disc Add'l	
					Rec	Nonrecurring		Nonrecurring Disconnect							Ordering Interface Rates (\$)
						First	Add'l	First	Add'l	SOMEc	SOMAN	SOMAN	SOMAN	SOMAN	SOMAN
	2-Wire Coin 2-Way with Operator Screening and Blocking: 900/976, 1+DDD, 011+, and Local (FL) (E:1/1/2005)		UEPCO	UEPCG	4.17	46.59	9.98								
	2-Wire Coin Outward with Operator Screening and 011 Blocking (AL, FL) (E:1/1/2005)		UEPCO	UEPRK	4.17	46.59	9.98								
	2-Wire Coin Outward with Operator Screening and Blocking: 900/976, 1+DDD, 011+ (FL) (E:1/1/2005)		UEPCO	UEPOF	4.17	46.59	9.98								
	2-Wire Coin Outward with Operator Screening and Blocking: 900/976, 1+DDD, 011+, and Local (FL, GA) (E:1/1/2005)		UEPCO	UEPCQ	4.17	46.59	9.98								
	2-Wire Coin 2-Way with Operator Screening and Blocking: 011, 900/976, 1+DDD (FL) (E:1/1/2006)		UEPCO	UEP2F	6.17	46.59	9.98								
	2-Wire Coin 2-Way with Operator Screening and 011 Blocking (FL) (E:1/1/2006)		UEPCO	UEPFA	6.17	46.59	9.98								
	2-Wire Coin 2-Way with Operator Screening and Blocking: 900/976, 1+DDD, 011+, and Local (FL) (E:1/1/2006)		UEPCO	UEPCG	6.17	46.59	9.98								
	2-Wire Coin Outward with Operator Screening and 011 Blocking (AL, FL) (E:1/1/2006)		UEPCO	UEPRK	6.17	46.59	9.98								
	2-Wire Coin Outward with Operator Screening and Blocking: 900/976, 1+DDD, 011+ (FL) (E:1/1/2006)		UEPCO	UEPOF	6.17	46.59	9.98								
	2-Wire Coin Outward with Operator Screening and Blocking: 900/976, 1+DDD, 011+, and Local (FL, GA) (E:1/1/2006)		UEPCO	UEPCQ	6.17	46.59	9.98								
	2-Wire Coin 2-Way with Operator Screening and Blocking: 011, 900/976, 1+DDD (FL) (E:1/1/2007)		UEPCO	UEP2F	8.17	46.59	9.98								
	2-Wire Coin 2-Way with Operator Screening and 011 Blocking (FL) (E:1/1/2007)		UEPCO	UEPFA	8.17	46.59	9.98								
	2-Wire Coin 2-Way with Operator Screening and Blocking: 900/976, 1+DDD, 011+, and Local (FL) (E:1/1/2007)		UEPCO	UEPCG	8.17	46.59	9.98								
	2-Wire Coin Outward with Operator Screening and 011 Blocking (AL, FL) (E:1/1/2007)		UEPCO	UEPRK	8.17	46.59	9.98								
	2-Wire Coin Outward with Operator Screening and Blocking: 900/976, 1+DDD, 011+ (FL) (E:1/1/2007)		UEPCO	UEPOF	8.17	46.59	9.98								
	2-Wire Coin Outward with Operator Screening and Blocking: 900/976, 1+DDD, 011+, and Local (FL, GA) (E:1/1/2007)		UEPCO	UEPCQ	8.17	46.59	9.98								
	Wholesale Access Line Platform (Coin) Usage (Flat Rate)		UEPCO	URECU	5.50										
<b>NONRECURRING CHARGES - CONVERSION</b>															
	2-Wire Voice Grade Loop/ Line Port Platform - Switch-As-Is		UEPCO	USAC2		10.00	10.00								
	2-Wire Voice Grade Loop/ Line Port Platform - Switch with Change		UEPCO	USACC		10.00	10.00								
<b>ADDITIONAL NRCs</b>															
	2-Wire Voice Grade Loop/ Line Port Platform - Subsequent		UEPCO	USAS2		0.00	0.00								
	Miscellaneous Rate Element, Tag Loop at End User Premise		UEPCO	URETL		8.33	0.83								
<b>DS0 Wholesale Local Voice Platform Services - Enterprise Market</b>															
> End Office and Tandem Switching Usage and Common Transport Usage rates in the Port section of this rate exhibit shall apply to the DS0 Wholesale Local Voice Platform except for the Coin Service which has a flat rate usage charge (USOC: URECU).															
> For New Installations the Nonrecurring charges are listed in the First and Additional NRC columns for each Port USOC. For Conversions, the Nonrecurring charges are listed in the NRC - Conversion section. Additional NRCs may apply also and are															
<b>DS0 WHOLESALE LOCAL VOICE PLATFORM (RES)</b>															
<b>Loop Rates</b>															
	2-Wire Voice Grade Loop (SL1) - Zone 1	1	UEPRX	UEPLX		9.77									
	2-Wire Voice Grade Loop (SL1) - Zone 2	2	UEPRX	UEPLX		13.88									
	2-Wire Voice Grade Loop (SL1) - Zone 3	3	UEPRX	UEPLX		24.63									
<b>2-Wire Voice Grade Line Port (Res)</b>															
	2-Wire voice port - residence		UEPRX	UEPRL	11.17	31.27	9.38								
	2-Wire voice port with Caller ID - res		UEPRX	UEPRC	11.17	31.27	9.38								
	2-Wire voice port outgoing only - res		UEPRX	UEPRO	11.17	31.27	9.38								
	2-Wire voice Florida Area Calling with Caller ID - res		UEPRX	UEPAF	11.17	31.27	9.38								
	2-Wire voice res, low usage line port with Caller ID		UEPRX	UEPAP	11.17	31.27	9.38								
	2-Wire voice Low Usage Line Port without Caller ID Capability		UEPRX	UEPRT	11.17	31.27	9.38								
	2-Wire voice Florida extended dialing port for use with Caller ID		UEPRX	UEPA1	11.17	31.27	9.38								
	2-Wire voice Florida extended dialing port without Caller ID capability		UEPRX	UEPA8	11.17	31.27	9.38								

SERVICES - Florida						ATT 1 - EXH A								
CATEGORY	RATE ELEMENTS	Zone	BCS	USOC	RATES/NET EFFECTIVE RATES (\$)		Svc Order Submitted Elec per LSR	Svc Order Submitted Manually per LSR	Incremental Charge - Manual Svc Order vs. Electronic-1st	Incremental Charge - Manual Svc Order vs. Electronic-Add'l	Incremental Charge - Manual Svc Order vs. Electronic-Disc 1st	Incremental Charge - Manual Svc Order vs. Electronic-Disc Add'l		
					Rec	Nonrecurring							Nonrecurring Disconnect	
					First	Add'l	First	Add'l	SOMEc	SOMAN	SOMAN	SOMAN	SOMAN	SOMAN
	2-Wire voice Florida Area Calling Port without Caller ID Capability		UEPRX	UEPA9	11.17	31.27	9.38							
	<b>FEATURES</b>													
	All Features Offered		UEPRX	UEPVF	2.26	0.00	0.00							
	<b>NONRECURRING CHARGES - CONVERSION</b>													
	2-Wire Voice Grade Loop / Line Port Platform - Switch-as-is		UEPRX	USAC2		10.00	10.00							
	2-Wire Voice Grade Loop / Line Port Platform - Switch with change		UEPRX	USACC		10.00	10.00							
	2-Wire Voice Grade Loop / Line Port Platform - Installation Charge at QuickService location - Not Conversion of Existing Service		UEPRX	URECC		10.00								
	<b>ADDITIONAL NRCs</b>													
	NRC - 2-Wire Voice Grade Loop/Line Port Platform - Subsequent		UEPRX	USAS2		0.00	0.00							
	Miscellaneous Rate Element, Tag Loop at End User Premise		UEPRX	URETL		8.33	0.83							
	<b>DS0 WHOLESALE LOCAL VOICE PLATFORM (BUS)</b>													
	<b>Loop Rates</b>													
	2-Wire Voice Grade Loop (SL1) - Zone 1	1	UEPBX	UEPLX	9.77									
	2-Wire Voice Grade Loop (SL1) - Zone 2	2	UEPBX	UEPLX	13.88									
	2-Wire Voice Grade Loop (SL1) - Zone 3	3	UEPBX	UEPLX	24.63									
	<b>2-Wire Voice Grade Line Port (Bus)</b>													
	2-Wire voice port without Caller ID - bus		UEPBX	UEPBL	11.17	46.59	9.98							
	2-Wire voice port with Caller + E484 ID - bus		UEPBX	UEPBC	11.17	46.59	9.98							
	2-Wire voice port outgoing only - bus		UEPBX	UEPBO	11.17	46.59	9.98							
	2-Wire voice incoming only port with Caller ID - Bus		UEPBX	UEPB1	11.17	46.59	9.98							
	2-Wire voice Incoming Only Port without Caller ID Capability		UEPBX	UEPBE	11.17	46.59	9.98							
	<b>FEATURES</b>													
	All Features Offered		UEPBX	UEPVF	2.26	0.00	0.00							
	<b>NONRECURRING CHARGES - CONVERSION</b>													
	2-Wire Voice Grade Loop / Line Port Platform - Switch-as-is		UEPBX	USAC2		10.00	10.00							
	2-Wire Voice Grade Loop / Line Port Platform - Switch with change		UEPBX	USACC		10.00	10.00							
	<b>ADDITIONAL NRCs</b>													
	NRC - 2-Wire Voice Grade Loop/Line Port Platform - Subsequent		UEPBX	USAS2		0.00	0.00							
	Miscellaneous Rate Element, Tag Loop at End User Premise		UEPBX	URETL		8.33	0.83							
	<b>DS0 WHOLESALE LOCAL VOICE PLATFORM (RES - PBX)</b>													
	<b>Loop Rates</b>													
	2-Wire Voice Grade Loop (SL1) - Zone 1	1	UEPRG	UEPLX	9.77									
	2-Wire Voice Grade Loop (SL1) - Zone 2	2	UEPRG	UEPLX	13.88									
	2-Wire Voice Grade Loop (SL1) - Zone 3	3	UEPRG	UEPLX	24.63									
	<b>2-Wire Voice Grade Line Port Rates (RES - PBX)</b>													
	2-Wire voice 2-Way PBX Trunk Port - Res		UEPRG	UEPRD	11.17	46.59	9.98							
	<b>FEATURES</b>													
	All Features Offered		UEPRG	UEPVF	2.26	0.00	0.00							
	<b>NONRECURRING CHARGES - CONVERSION</b>													
	2-Wire Voice Grade Loop/ Line Port Platform - Switch-As-Is		UEPRG	USAC2		10.00	10.00							
	2-Wire Voice Grade Loop/ Line Port Platform - Switch with Change		UEPRG	USACC		10.00	10.00							
	<b>ADDITIONAL NRCs</b>													
	2-Wire Voice Grade Loop/ Line Port Platform - Subsequent		UEPRG	USAS2		0.00	0.00							
	PBX Subsequent Activity - Change/Rearrange Multiline Hunt Group					7.09	7.09							
	Miscellaneous Rate Element, Tag Loop at End User Premise		UEPRG	URETL		8.33	0.83							
	<b>DS0 WHOLESALE LOCAL VOICE PLATFORM (BUS - PBX)</b>													
	<b>Loop Rates</b>													
	2-Wire Voice Grade Loop (SL1) - Zone 1	1	UEPPX	UEPLX	9.77									
	2-Wire Voice Grade Loop (SL1) - Zone 2	2	UEPPX	UEPLX	13.88									
	2-Wire Voice Grade Loop (SL1) - Zone 3	3	UEPPX	UEPLX	24.63									

SERVICES - Florida						ATT 1 - EXH A																
CATEGORY	RATE ELEMENTS	Zone	BCS	USOC	RATES/NET EFFECTIVE RATES (\$)	Svc Order Submitted Elec per LSR	Svc Order Submitted Manually per LSR	Incremental Charge - Manual Svc Order vs. Electronic-1st	Incremental Charge - Manual Svc Order vs. Electronic-Add'l	Incremental Charge - Manual Svc Order vs. Electronic-Disc 1st	Incremental Charge - Manual Svc Order vs. Electronic-Disc Add'l											
												Rec	Nonrecurring		Nonrecurring Disconnect		Ordering Interface Rates (\$)					
												SOMEc	SOMAN	SOMAN	SOMAN	SOMAN	SOMAN					
<b>2-Wire Voice Grade Line Port Rates (BUS - PBX)</b>																						
	Line Side Combination 2-Way PBX Trunk Port - Bus		UEPPX	UEPPC	11.17	46.59	9.98															
	Line Side Outward PBX Trunk Port - Bus		UEPPX	UEPPO	11.17	46.59	9.98															
	Line Side Incoming PBX Trunk Port - Bus		UEPPX	UEPP1	11.17	46.59	9.98															
	2-Wire Voice PBX LD Terminal Ports		UEPPX	UEPLD	11.17	46.59	9.98															
	2-Wire Voice 2-Way Combination PBX Usage Port		UEPPX	UEPXA	11.17	46.59	9.98															
	2-Wire Voice PBX Toll Terminal Hotel Ports		UEPPX	UEPXB	11.17	46.59	9.98															
	2-Wire Voice PBX LD DDD Terminals Port		UEPPX	UEPXC	11.17	46.59	9.98															
	2-Wire Voice PBX LD Terminal Switchboard Port		UEPPX	UEPXD	11.17	46.59	9.98															
	2-Wire Voice PBX LD Terminal Switchboard IDD Capable Port		UEPPX	UEPXE	11.17	46.59	9.98															
<b>FEATURES</b>																						
	All Features Offered		UEPPX	UEPVF	2.26	0.00	0.00															
<b>NONRECURRING CHARGES - CONVERSION</b>																						
	2-Wire Voice Grade Loop/ Line Port Platform - Switch-As-Is		UEPPX	USAC2		10.00	10.00															
	2-Wire Voice Grade Loop/ Line Port Platform - Switch with Change		UEPPX	USACC		10.00	10.00															
<b>ADDITIONAL NRCs</b>																						
	2-Wire Voice Grade Loop/ Line Port Platform - Subsequent		UEPPX	USAS2		0.00	0.00															
	PBX Subsequent Activity - Change/Rearrange Multiline Hunt Group					7.09	7.09															
	Miscellaneous Rate Element, Tag Loop at End User Premise		UEPPX	URETL		8.33	0.83															
<b>2-Wire Voice Grade Line Port Rates (COIN)</b>																						
<b>Loop Rates</b>																						
	2-Wire Voice Grade Loop (SL1) - Zone 1	1	UEPCO	UEPLX		9.77																
	2-Wire Voice Grade Loop (SL1) - Zone 2	2	UEPCO	UEPLX		13.88																
	2-Wire Voice Grade Loop (SL1) - Zone 3	3	UEPCO	UEPLX		24.63																
<b>2-Wire Voice Grade Line Port Rates (Coin)</b>																						
	2-Wire Coin 2-Way with Operator Screening and Blocking: 011, 900/976, 1+DDD (FL)		UEPCO	UEP2F	11.17	46.59	9.98															
	2-Wire Coin 2-Way with Operator Screening and 011 Blocking (FL)		UEPCO	UEPFA	11.17	46.59	9.98															
	2-Wire Coin 2-Way with Operator Screening and Blocking: 900/976, 1+DDD, 011+, and Local (FL)		UEPCO	UEPCG	11.17	46.59	9.98															
	2-Wire Coin Outward with Operator Screening and 011 Blocking (AL, FL)		UEPCO	UEPRK	11.17	46.59	9.98															
	2-Wire Coin Outward with Operator Screening and Blocking: 900/976, 1+DDD, 011+ (FL)		UEPCO	UEPOF	11.17	46.59	9.98															
	2-Wire Coin Outward with Operator Screening and Blocking: 900/976, 1+DDD, 011+, and Local (FL, GA)		UEPCO	UEPCQ	11.17	46.59	9.98															
<b>NONRECURRING CHARGES - CONVERSION</b>																						
	2-Wire Voice Grade Loop/ Line Port Platform - Switch-As-Is		UEPCO	USAC2		10.00	10.00															
	2-Wire Voice Grade Loop/ Line Port Platform - Switch with Change		UEPCO	USACC		10.00	10.00															
<b>ADDITIONAL NRCs</b>																						
	2-Wire Voice Grade Loop/ Line Port Platform - Subsequent		UEPCO	USAS2		0.00	0.00															
	Miscellaneous Rate Element, Tag Loop at End User Premise		UEPCO	URETL		8.33	0.83															

SERVICES - Georgia										ATT 1 - EXH A				
CATEGORY	RATE ELEMENTS	Zone	BCS	USOC	RATES/NET EFFECTIVE RATES (\$)				Svc Order Submitted Elec per LSR	Svc Order Submitted Manually per LSR	Incremental Charge - Manual Svc Order vs. Electronic-1st	Incremental Charge - Manual Svc Order vs. Electronic-Add'l	Incremental Charge - Manual Svc Order vs. Electronic-Disc 1st	Incremental Charge - Manual Svc Order vs. Electronic-Disc Add'l
					Rec	Nonrecurring		Nonrecurring Disconnect						
						First	Add'l	First	Add'l	SOME C	SOMAN	SOMAN	SOMAN	SOMAN
<b>CALLING NAME (CNAM) SERVICE</b>														
	CNAM For DB Owners - Service Establishment					22.90		20.32						
	CNAM For Non DB Owners - Service Establishment					22.90		20.32						
	CNAM For DB Owners - Service Provisioning With Point Code Establishment					959.77	709.83	251.47	184.91					
	CNAM For Non DB Owners - Service Provisioning With Point Code Establishment					331.89	237.45	257.65	184.91					
	CNAM for DB Owners, Per Query					0.008								
	CNAM for Non DB Owners, Per Query					0.008								
	CNAM (Non-Databs Owner), NRC, applies when using the Character Based User Interface (CHUI)					595.00	595.00							
<b>DSO WHOESALE LOCAL SWITCH PORTS - MASS MARKET</b>														
<b>2-WIRE VOICE GRADE LINE PORT RATES (RES)</b>														
	Exchange Ports - 2-Wire Analog Line Port- Res. (E:1/1/2005)		UEPSR	UEPRL	4.85	33.87	13.35							
	Exchange Ports - 2-Wire Analog Line Port with Caller ID - Res. (E:1/1/2005)		UEPSR	UEPRC	4.85	33.87	13.35							
	Exchange Ports - 2-Wire Analog Line Port outgoing only - Res. (E:1/1/2005)		UEPSR	UEPRO	4.85	33.87	13.35							
	Exchange Ports - 2-Wire VG res, low usage line port with Caller ID (LUM) (E:1/1/2005)		UEPSR	UEPAP	4.85	33.87	13.35							
	Exchange Ports - 2-Wire Voice Georgia basic dialing port without Caller ID (E:1/1/2005)		UEPSR	UEPWC	4.85	33.87	13.35							
	2-Wire voice Georgia basic dialing port for use with Caller ID - res (E:1/1/2005)		UEPSR	UEPWQ	4.85	33.87	13.35							
	2-Wire voice Georgia basic dialing port - outgoing only (E:1/1/2005)		UEPSR	UEPWR	4.85	33.87	13.35							
	2-Wire voice Low Usage Line Port without Caller ID Capability (E:1/1/2005)		UEPSR	UEPRT	4.85	33.87	13.35							
	Exchange Ports - 2-Wire Analog Line Port- Res. (E:1/1/2006)		UEPSR	UEPRL	6.85	33.87	13.35							
	Exchange Ports - 2-Wire Analog Line Port with Caller ID - Res. (E:1/1/2006)		UEPSR	UEPRC	6.85	33.87	13.35							
	Exchange Ports - 2-Wire Analog Line Port outgoing only - Res. (E:1/1/2006)		UEPSR	UEPRO	6.85	33.87	13.35							
	Exchange Ports - 2-Wire VG res, low usage line port with Caller ID (LUM) (E:1/1/2006)		UEPSR	UEPAP	6.85	33.87	13.35							
	Exchange Ports - 2-Wire Voice Georgia basic dialing port without Caller ID (E:1/1/2006)		UEPSR	UEPWC	6.85	33.87	13.35							
	2-Wire voice Georgia basic dialing port for use with Caller ID - res (E:1/1/2006)		UEPSR	UEPWQ	6.85	33.87	13.35							
	2-Wire voice Georgia basic dialing port - outgoing only (E:1/1/2006)		UEPSR	UEPWR	6.85	33.87	13.35							
	2-Wire voice Low Usage Line Port without Caller ID Capability (E:1/1/2006)		UEPSR	UEPRT	6.85	33.87	13.35							
	Exchange Ports - 2-Wire Analog Line Port- Res. (E:1/1/2007)		UEPSR	UEPRL	8.85	33.87	13.35							
	Exchange Ports - 2-Wire Analog Line Port with Caller ID - Res. (E:1/1/2007)		UEPSR	UEPRC	8.85	33.87	13.35							
	Exchange Ports - 2-Wire Analog Line Port outgoing only - Res. (E:1/1/2007)		UEPSR	UEPRO	8.85	33.87	13.35							
	Exchange Ports - 2-Wire VG res, low usage line port with Caller ID (LUM) (E:1/1/2007)		UEPSR	UEPAP	8.85	33.87	13.35							
	Exchange Ports - 2-Wire Voice Georgia basic dialing port without Caller ID (E:1/1/2007)		UEPSR	UEPWC	8.85	33.87	13.35							
	2-Wire voice Georgia basic dialing port for use with Caller ID - res (E:1/1/2007)		UEPSR	UEPWQ	8.85	33.87	13.35							
	2-Wire voice Georgia basic dialing port - outgoing only (E:1/1/2007)		UEPSR	UEPWR	8.85	33.87	13.35							
	2-Wire voice Low Usage Line Port without Caller ID Capability (E:1/1/2007)		UEPSR	UEPRT	8.85	33.87	13.35							

SERVICES - Georgia										ATT 1 - EXH A									
CATEGORY	RATE ELEMENTS	Zone	BCS	USOC	RATES/NET EFFECTIVE RATES (\$)	Svc Order Submitted Elec per LSR	Svc Order Submitted Manually per LSR	Incremental Charge - Manual Svc Order vs. Electronic-1st	Incremental Charge - Manual Svc Order vs. Electronic-Add'l	Incremental Charge - Manual Svc Order vs. Electronic-Disc 1st	Incremental Charge - Manual Svc Order vs. Electronic-Disc Add'l	Ordering Interface Rates (\$)							
												Rec	Nonrecurring First	Nonrecurring Add'l	Nonrecurring Disconnect First	Nonrecurring Disconnect Add'l	SOME C	SOMAN	SOMAN
	Subsequent Activity		UEPSR	USAS2	0.00		0.00	0.00											
	<b>FEATURES</b>																		
	All Available Vertical Features		UEPSR	UEPVF	0.00		0.00	0.00											
	<b>2-WIRE VOICE GRADE LINE PORT RATES (BUS)</b>																		
	Exchange Ports - 2-Wire Analog Line Port without Caller ID - Bus (E:1/1/2005)		UEPSB	UEPBL	4.85		48.17	24.81											
	Exchange Ports - 2-Wire VG Line Port with port with Caller+E484 ID - Bus. (E:1/1/2005)		UEPSB	UEPBC	4.85		48.17	24.81											
	Exchange Ports - 2-Wire Voice Georgia Business Basic Dialing Port, with Caller ID capability (E:1/1/2005)		UEPSB	UEPWP	4.85		48.17	24.81											
	Exchange Ports - 2-Wire Analog Line Port outgoing only - Bus. (E:1/1/2005)		UEPSB	UEPBO	4.85		48.17	24.81											
	Exchange Ports - 2-Wire VG incoming only port with Caller ID - Bus (E:1/1/2005)		UEPSB	UEPB1	4.85		48.17	24.81											
	Exchange Ports - 2-Wire Voice Georgia Business Dialing Plan without Caller ID (E:1/1/2005)		UEPSB	UEPWD	4.85		48.17	24.81											
	2-Wire voice Incoming Only Port without Caller ID Capability (E:1/1/2005)		UEPSB	UEPBE	4.85		48.17	24.81											
	Exchange Ports - 2-Wire Analog Line Port without Caller ID - Bus (E:1/1/2006)		UEPSB	UEPBL	6.85		48.17	24.81											
	Exchange Ports - 2-Wire VG Line Port with port with Caller+E484 ID - Bus. (E:1/1/2006)		UEPSB	UEPBC	6.85		48.17	24.81											
	Exchange Ports - 2-Wire Voice Georgia Business Basic Dialing Port, with Caller ID capability (E:1/1/2006)		UEPSB	UEPWP	6.85		48.17	24.81											
	Exchange Ports - 2-Wire Analog Line Port outgoing only - Bus. (E:1/1/2006)		UEPSB	UEPBO	6.85		48.17	24.81											
	Exchange Ports - 2-Wire VG incoming only port with Caller ID - Bus (E:1/1/2006)		UEPSB	UEPB1	6.85		48.17	24.81											
	Exchange Ports - 2-Wire Voice Georgia Business Dialing Plan without Caller ID (E:1/1/2006)		UEPSB	UEPWD	6.85		48.17	24.81											
	2-Wire voice Incoming Only Port without Caller ID Capability (E:1/1/2006)		UEPSB	UEPBE	6.85		48.17	24.81											
	Exchange Ports - 2-Wire Analog Line Port without Caller ID - Bus (E:1/1/2007)		UEPSB	UEPBL	8.85		48.17	24.81											
	Exchange Ports - 2-Wire VG Line Port with port with Caller+E484 ID - Bus. (E:1/1/2007)		UEPSB	UEPBC	8.85		48.17	24.81											
	Exchange Ports - 2-Wire Voice Georgia Business Basic Dialing Port, with Caller ID capability (E:1/1/2007)		UEPSB	UEPWP	8.85		48.17	24.81											
	Exchange Ports - 2-Wire Analog Line Port outgoing only - Bus. (E:1/1/2007)		UEPSB	UEPBO	8.85		48.17	24.81											
	Exchange Ports - 2-Wire VG incoming only port with Caller ID - Bus (E:1/1/2007)		UEPSB	UEPB1	8.85		48.17	24.81											
	Exchange Ports - 2-Wire Voice Georgia Business Dialing Plan without Caller ID (E:1/1/2007)		UEPSB	UEPWD	8.85		48.17	24.81											
	2-Wire voice Incoming Only Port without Caller ID Capability (E:1/1/2007)		UEPSB	UEPBE	8.85		48.17	24.81											
	Subsequent Activity		UEPSB	USAS2	0.00		0.00	0.00											
	<b>FEATURES</b>																		
	All Available Vertical Features		UEPSB	UEPVF	0.00		0.00	0.00											
	<b>EXCHANGE PORT RATES (DID &amp; PBX)</b>																		
	2-Wire VG 2-Way PBX Trunk - Res (E:1/1/2005)		UEPSE	UEPRD	4.85		48.17	24.81											
	2-Wire VG Line Side 2-Way PBX Trunk - Bus (E:1/1/2005)		UEPSP	UEPPC	4.85		48.17	24.81											
	2-Wire VG Line Side Outward PBX Trunk - Bus (E:1/1/2005)		UEPSP	UEPPO	4.85		48.17	24.81											
	2-Wire VG Line Side Incoming PBX Trunk - Bus (E:1/1/2005)		UEPSP	UEPP1	4.85		48.17	24.81											
	2-Wire Analog Long Distance Terminal PBX Trunk - Bus (E:1/1/2005)		UEPSP	UEPLD	4.85		48.17	24.81											
	2-Wire Voice PBX LD Terminal Ports (E:1/1/2005)		UEPSP	UEPLD	4.85		48.17	24.81											
	2-Wire Vice 2-Way PBX Usage Port (E:1/1/2005)		UEPSP	UEPXA	4.85		48.17	24.81											
	2-Wire Voice PBX Toll Terminal Hotel Ports (E:1/1/2005)		UEPSP	UEPXB	4.85		48.17	24.81											

SERVICES - Georgia										ATT 1 - EXH A					
CATEGORY	RATE ELEMENTS	Zone	BCS	USOC	RATES/NET EFFECTIVE RATES (\$)				Svc Order Submitted Elec per LSR	Svc Order Submitted Manually per LSR	Incremental Charge - Manual Svc Order vs. Electronic-1st	Incremental Charge - Manual Svc Order vs. Electronic-Add'l	Incremental Charge - Manual Svc Order vs. Electronic-Disc 1st	Incremental Charge - Manual Svc Order vs. Electronic-Disc Add'l	
					Rec	Nonrecurring		Nonrecurring Disconnect							Ordering Interface Rates (\$)
						First	Add'l	First	Add'l	SOMEc	SOMAN	SOMAN	SOMAN	SOMAN	SOMAN
	2-Wire Voice PBX LD DDD Terminals Port (E:1/1/2005)		UEPSP	UEPXC	4.85	48.17	24.81								
	2-Wire Voice PBX LD Terminal Switchboard Port (E:1/1/2005)		UEPSP	UEPXD	4.85	48.17	24.81								
	2-Wire Voice PBX LD Terminal Switchboard IDD Capable Port (E:1/1/2005)		UEPSP	UEPXE	4.85	48.17	24.81								
	2-Wire Voice 2-Way PBX Hotel/Hospital Economy Administrative Calling Port (E:1/1/2005)		UEPSP	UEPXL	4.85	48.17	24.81								
	2-Wire Voice 2-Way PBX Hotel/Hospital Economy Room Calling Port (E:1/1/2005)		UEPSP	UEPXM	4.85	48.17	24.81								
	2-Wire Voice 1-Way Outgoing PBX Hotel/Hospital Discount Room Calling Port (E:1/1/2005)		UEPSP	UEPXO	4.85	48.17	24.81								
	2-Wire Voice 1-Way Outgoing PBX Measured Port (E:1/1/2005)		UEPSP	UEPXS	4.85	48.17	24.81								
	2-Wire voice Georgia basic dialing port - 1-Way Oudial Trunk (E:1/1/2005)		UEPSP	UEPWS	4.85	48.17	24.81								
	2-Wire voice Georgia basic dialing port - 2-Way Trunk (E:1/1/2005)		UEPSP	UEPWT	4.85	48.17	24.81								
	2-Wire voice Georgia basic dialing port - 2-way PBX Trunk (E:1/1/2005)		UEPSP	UEPPQ	4.85	48.17	24.81								
	2-Wire VG 2-Way PBX Trunk - Res (E:1/1/2006)		UEPSE	UEPRD	6.85	48.17	24.81								
	2-Wire VG Line Side 2-Way PBX Trunk - Bus (E:1/1/2006)		UEPSP	UEPPC	6.85	48.17	24.81								
	2-Wire VG Line Side Outward PBX Trunk - Bus (E:1/1/2006)		UEPSP	UEPPO	6.85	48.17	24.81								
	2-Wire VG Line Side Incoming PBX Trunk - Bus (E:1/1/2006)		UEPSP	UEPP1	6.85	48.17	24.81								
	2-Wire Analog Long Distance Terminal PBX Trunk - Bus (E:1/1/2006)		UEPSP	UEPLD	6.85	48.17	24.81								
	2-Wire Voice PBX LD Terminal Ports (E:1/1/2006)		UEPSP	UEPLD	6.85	48.17	24.81								
	2-Wire Vice 2-Way PBX Usage Port (E:1/1/2006)		UEPSP	UEPXA	6.85	48.17	24.81								
	2-Wire Voice PBX Toll Terminal Hotel Ports (E:1/1/2006)		UEPSP	UEPXB	6.85	48.17	24.81								
	2-Wire Voice PBX LD DDD Terminals Port (E:1/1/2006)		UEPSP	UEPXC	6.85	48.17	24.81								
	2-Wire Voice PBX LD Terminal Switchboard Port (E:1/1/2006)		UEPSP	UEPXD	6.85	48.17	24.81								
	2-Wire Voice PBX LD Terminal Switchboard IDD Capable Port (E:1/1/2006)		UEPSP	UEPXE	6.85	48.17	24.81								
	2-Wire Voice 2-Way PBX Hotel/Hospital Economy Administrative Calling Port (E:1/1/2006)		UEPSP	UEPXL	6.85	48.17	24.81								
	2-Wire Voice 2-Way PBX Hotel/Hospital Economy Room Calling Port (E:1/1/2006)		UEPSP	UEPXM	6.85	48.17	24.81								
	2-Wire Voice 1-Way Outgoing PBX Hotel/Hospital Discount Room Calling Port (E:1/1/2006)		UEPSP	UEPXO	6.85	48.17	24.81								
	2-Wire Voice 1-Way Outgoing PBX Measured Port (E:1/1/2006)		UEPSP	UEPXS	6.85	48.17	24.81								
	2-Wire voice Georgia basic dialing port - 1-Way Oudial Trunk (E:1/1/2006)		UEPSP	UEPWS	6.85	48.17	24.81								
	2-Wire voice Georgia basic dialing port - 2-Way Trunk (E:1/1/2006)		UEPSP	UEPWT	6.85	48.17	24.81								
	2-Wire voice Georgia basic dialing port - 2-way PBX Trunk (E:1/1/2006)		UEPSP	UEPPQ	6.85	48.17	24.81								
	2-Wire VG 2-Way PBX Trunk - Res (E:1/1/2007)		UEPSE	UEPRD	8.85	48.17	24.81								
	2-Wire VG Line Side 2-Way PBX Trunk - Bus (E:1/1/2007)		UEPSP	UEPPC	8.85	48.17	24.81								
	2-Wire VG Line Side Outward PBX Trunk - Bus (E:1/1/2007)		UEPSP	UEPPO	8.85	48.17	24.81								
	2-Wire VG Line Side Incoming PBX Trunk - Bus (E:1/1/2007)		UEPSP	UEPP1	8.85	48.17	24.81								
	2-Wire Analog Long Distance Terminal PBX Trunk - Bus (E:1/1/2007)		UEPSP	UEPLD	8.85	48.17	24.81								
	2-Wire Voice PBX LD Terminal Ports (E:1/1/2007)		UEPSP	UEPLD	8.85	48.17	24.81								
	2-Wire Vice 2-Way PBX Usage Port (E:1/1/2007)		UEPSP	UEPXA	8.85	48.17	24.81								
	2-Wire Voice PBX Toll Terminal Hotel Ports (E:1/1/2007)		UEPSP	UEPXB	8.85	48.17	24.81								
	2-Wire Voice PBX LD DDD Terminals Port (E:1/1/2007)		UEPSP	UEPXC	8.85	48.17	24.81								
	2-Wire Voice PBX LD Terminal Switchboard Port (E:1/1/2007)		UEPSP	UEPXD	8.85	48.17	24.81								
	2-Wire Voice PBX LD Terminal Switchboard IDD Capable Port (E:1/1/2007)		UEPSP	UEPXE	8.85	48.17	24.81								

SERVICES - Georgia										ATT 1 - EXH A				
CATEGORY	RATE ELEMENTS	Zone	BCS	USOC	RATES/NET EFFECTIVE RATES (\$)				Svc Order Submitted Elec per LSR	Svc Order Submitted Manually per LSR	Incremental Charge - Manual Svc Order vs. Electronic-1st	Incremental Charge - Manual Svc Order vs. Electronic-Add'l	Incremental Charge - Manual Svc Order vs. Electronic-Disc 1st	Incremental Charge - Manual Svc Order vs. Electronic-Disc Add'l
					Rec	Nonrecurring		Nonrecurring Disconnect						
						First	Add'l	First	Add'l	SOMEc	SOMAN	SOMAN	SOMAN	SOMAN
	2-Wire Voice 2-Way PBX Hotel/Hospital Economy Administrative Calling Port (E:1/1/2007)		UEPSP	UEPXL	8.85	48.17	24.81							
	2-Wire Voice 2-Way PBX Hotel/Hospital Economy Room Calling Port (E:1/1/2007)		UEPSP	UEPXM	8.85	48.17	24.81							
	2-Wire Voice 1-Way Outgoing PBX Hotel/Hospital Discount Room Calling Port (E:1/1/2007)		UEPSP	UEPXO	8.85	48.17	24.81							
	2-Wire Voice 1-Way Outgoing PBX Measured Port (E:1/1/2007)		UEPSP	UEPXS	8.85	48.17	24.81							
	2-Wire voice Georgia basic dialing port - 1-Way Oudial Trunk (E:1/1/2007)		UEPSP	UEPWS	8.85	48.17	24.81							
	2-Wire voice Georgia basic dialing port - 2-Way Trunk (E:1/1/2007)		UEPSP	UEPWT	8.85	48.17	24.81							
	2-Wire voice Georgia basic dialing port - 2-way PBX Trunk (E:1/1/2007)		UEPSP	UEPPQ	8.85	48.17	24.81							
	Subsequent Activity		UEPSP	USAS2	0.00	0.00	0.00							
<b>FEATURES</b>														
	All Available Vertical Features		UEPSP	UEPSE	0.00	0.00	0.00							
<b>EXCHANGE PORT RATES (COIN)</b>														
	Exchange Ports - Coin Port (E:1/1/2005)				5.05	48.17	24.81							
	Exchange Ports - Coin Port (E:1/1/2006)				7.05	48.17	24.81							
	Exchange Ports - Coin Port (E:1/1/2007)				9.05	48.17	24.81							
	Subsequent Activity				0.00	0.00	0.00							
<b>DSO WHOLESALE LOCAL SWITCHING PORTS WITH REMOTE CALL FORWARDING CAPABILITY - Mass Market Rates</b>														
<b>REMOTE CALL FORWARDING SERVICE - (Residence)(Mass Market Rates)</b>														
<i>Effective 1/1/2005</i>														
	Remote Call Forwarding Service, Area Calling, Res (E:1/1/2005)		UEPVR	UERAC	4.85	33.87	13.35							
	Remote Call Forwarding Service, Local Calling - Res (E:1/1/2005)		UEPVR	UERLC	4.85	33.87	13.35							
	Remote Call Forwarding Service, InterLATA - Res (E:1/1/2005)		UEPVR	UERTE	4.85	33.87	13.35							
	Remote Call Forwarding Service, IntraLATA - Res (E:1/1/2005)		UEPVR	UERTR	4.85	33.87	13.35							
<i>Effective 1/1/2006</i>														
	Remote Call Forwarding Service, Area Calling, Res (E:1/1/2006)		UEPVR	UERAC	6.85	33.87	13.35							
	Remote Call Forwarding Service, Local Calling - Res (E:1/1/2006)		UEPVR	UERLC	6.85	33.87	13.35							
	Remote Call Forwarding Service, InterLATA - Res (E:1/1/2006)		UEPVR	UERTE	6.85	33.87	13.35							
	Remote Call Forwarding Service, IntraLATA - Res (E:1/1/2006)		UEPVR	UERTR	6.85	33.87	13.35							
<i>Effective 1/1/2007</i>														
	Remote Call Forwarding Service, Area Calling, Res (E:1/1/2007)		UEPVR	UERAC	8.85	33.87	13.35							
	Remote Call Forwarding Service, Local Calling - Res (E:1/1/2007)		UEPVR	UERLC	8.85	33.87	13.35							
	Remote Call Forwarding Service, InterLATA - Res (E:1/1/2007)		UEPVR	UERTE	8.85	33.87	13.35							
	Remote Call Forwarding Service, IntraLATA - Res (E:1/1/2007)		UEPVR	UERTR	8.85	33.87	13.35							
<b>Non-Recurring (Residence)(Mass Market Rates)</b>														
<i>Effective 1/1/2005</i>														
	Remote Call Forwarding Service - Conversion - Switch-as-is (E:1/1/2005)		UEPVR	USAC2		10.00	10.00							
	Remote Call Forwarding Service - Conversion with allowed change (PIC and LPIC) (E:1/1/2005)		UEPVR	USACC		10.00	10.00							
<b>REMOTE CALL FORWARDING - (Business)(Mass Market Rates)</b>														
<i>Effective 1/1/2005</i>														
	Remote Call Forwarding Service, Area Calling - Bus (E:1/1/2005)		UEPVB	UERAC	4.85	48.17	24.81							
	Remote Call Forwarding Service, Local Calling - Bus (E:1/1/2005)		UEPVB	UERLC	4.85	48.17	24.81							
	Remote Call Forwarding Service, InterLATA - Bus (E:1/1/2005)		UEPVB	UERTE	4.85	48.17	24.81							

SERVICES - Georgia										ATT 1 - EXH A				
CATEGORY	RATE ELEMENTS	Zone	BCS	USOC	RATES/NET EFFECTIVE RATES (\$)				Svc Order Submitted Elec per LSR	Svc Order Submitted Manually per LSR	Incremental Charge - Manual Svc Order vs. Electronic-1st	Incremental Charge - Manual Svc Order vs. Electronic-Add'l	Incremental Charge - Manual Svc Order vs. Electronic-Disc 1st	Incremental Charge - Manual Svc Order vs. Electronic-Disc Add'l
					Rec	Nonrecurring		Nonrecurring Disconnect						
						First	Add'l	First	Add'l	SOMEc	SOMAN	SOMAN	SOMAN	SOMAN
	Remote Call Forwarding Service, IntraLATA - Bus (E:1/1/2005)		UEPVB	UERTR	4.85	48.17	24.81							
	Remote Call Forwarding Service Expanded and Exception Local Calling (E:1/1/2005)		UEPVB	UERVJ	4.85	48.17	24.81							
	<b>Effective 1/1/2006</b>													
	Remote Call Forwarding Service, Area Calling - Bus (E:1/1/2006)		UEPVB	UERAC	6.85	48.17	24.81							
	Remote Call Forwarding Service, Local Calling - Bus (E:1/1/2006)		UEPVB	UERLC	6.85	48.17	24.81							
	Remote Call Forwarding Service, InterLATA - Bus (E:1/1/2006)		UEPVB	UERTE	6.85	48.17	24.81							
	Remote Call Forwarding Service, IntraLATA - Bus (E:1/1/2006)		UEPVB	UERTR	6.85	48.17	24.81							
	Remote Call Forwarding Service Expanded and Exception Local Calling (E:1/1/2006)		UEPVB	UERVJ	6.85	48.17	24.81							
	<b>Effective 1/1/2007</b>													
	Remote Call Forwarding Service, Area Calling - Bus (E:1/1/2007)		UEPVB	UERAC	8.85	48.17	24.81							
	Remote Call Forwarding Service, Local Calling - Bus (E:1/1/2007)		UEPVB	UERLC	8.85	48.17	24.81							
	Remote Call Forwarding Service, InterLATA - Bus (E:1/1/2007)		UEPVB	UERTE	8.85	48.17	24.81							
	Remote Call Forwarding Service, IntraLATA - Bus (E:1/1/2007)		UEPVB	UERTR	8.85	48.17	24.81							
	Remote Call Forwarding Service Expanded and Exception Local Calling (E:1/1/2007)		UEPVB	UERVJ	8.85	48.17	24.81							
	<b>Non-Recurring (Business)(Mass Market Rates)</b>													
	<b>Effective 1/1/2005</b>													
	Remote Call Forwarding Service - Conversion - Switch-as-is (E:1/1/2005)		UEPVB	USAC2		10.00	10.00							
	Remote Call Forwarding Service - Conversion with allowed change (PIC and LPIC) (E:1/1/2005)		UEPVB	USACC		10.00	10.00							
	<b>DSO WHOESALE LOCAL SWITCH PORTS - ENTERPRISE MARKET</b>													
	<b>2-WIRE VOICE GRADE LINE PORT RATES (RES)</b>													
	Exchange Ports - 2-Wire Analog Line Port- Res.		UEPSR	UEPRL	11.85	31.27	13.35							
	Exchange Ports - 2-Wire Analog Line Port with Caller ID - Res.		UEPSR	UEPRC	11.85	31.27	13.35							
	Exchange Ports - 2-Wire Analog Line Port outgoing only - Res.		UEPSR	UEPRO	11.85	31.27	13.35							
	Exchange Ports - 2-Wire VG res, low usage line port with Caller ID (LUM)		UEPSR	UEPAP	11.85	31.27	13.35							
	Exchange Ports - 2-Wire Voice Georgia basic dialing port without Caller ID		UEPSR	UEPWC	11.85	31.27	13.35							
	2-Wire voice Georgia basic dialing port for use with Caller ID - res		UEPSR	UEPWQ	11.85	31.27	13.35							
	2-Wire voice Georgia basic dialing port - outgoing only		UEPSR	UEPWR	11.85	31.27	13.35							
	2-Wire voice Low Usage Line Port without Caller ID Capability		UEPSR	UEPRT	11.85	31.27	13.35							
	Subsequent Activity		UEPSR	USAS2	0.00	0.00	0.00							
	<b>FEATURES</b>													
	All Available Vertical Features		UEPSR	UEPVF	0.00	0.00	0.00							
	<b>2-WIRE VOICE GRADE LINE PORT RATES (BUS)</b>													
	Exchange Ports - 2-Wire Analog Line Port without Caller ID - Bus		UEPSB	UEPBL	11.85	48.17	24.81							
	Exchange Ports - 2-Wire VG Line Port with port with Caller+E484 ID - Bus.		UEPSB	UEPBC	11.85	48.17	24.81							
	Exchange Ports - 2-Wire Voice Georgia Business Basic Dialing Port, with Caller ID capability		UEPSB	UEPWP	11.85	48.17	24.81							
	Exchange Ports - 2-Wire Analog Line Port outgoing only - Bus.		UEPSB	UEPBO	11.85	48.17	24.81							
	Exchange Ports - 2-Wire VG incoming only port with Caller ID - Bus		UEPSB	UEPB1	11.85	48.17	24.81							
	Exchange Ports - 2-Wire Voice Georgia Business Dialing Plan without Caller ID		UEPSB	UEPWD	11.85	48.17	24.81							



SERVICES - Georgia										ATT 1 - EXH A						
CATEGORY	RATE ELEMENTS	Zone	BCS	USOC	RATES/NET EFFECTIVE RATES (\$)			Svc Order Submitted Elec per LSR	Svc Order Submitted Manually per LSR	Incremental Charge - Manual Svc Order vs. Electronic-1st	Incremental Charge - Manual Svc Order vs. Electronic-Add'l	Incremental Charge - Manual Svc Order vs. Electronic-Disc 1st	Incremental Charge - Manual Svc Order vs. Electronic-Disc Add'l			
					Rec	Nonrecurring								Nonrecurring Disconnect		Ordering Interface Rates (\$)
						First	Add'l	First	Add'l	SOMEc	SOMAN	SOMAN	SOMAN	SOMAN	SOMAN	
	2-Wire voice Incoming Only Port without Caller ID Capability		UEPSB	UEPBE	11.85	48.17	24.81									
	Subsequent Activity		UEPSB	USAS2	0.00	0.00	0.00									
	<b>FEATURES</b>															
	All Available Vertical Features		UEPSB	UEPVF	0.00	0.00	0.00									
	<b>EXCHANGE PORT RATES (DID &amp; PBX)</b>															
	2-Wire VG 2-Way PBX Trunk - Res		UEPSE	UEPRD	11.85	48.17	24.81									
	2-Wire VG Line Side 2-Way PBX Trunk - Bus		UEPSP	UEPPC	11.85	48.17	24.81									
	2-Wire VG Line Side Outward PBX Trunk - Bus		UEPSP	UEPPO	11.85	48.17	24.81									
	2-Wire VG Line Side Incoming PBX Trunk - Bus		UEPSP	UEPP1	11.85	48.17	24.81									
	2-Wire Analog Long Distance Terminal PBX Trunk - Bus		UEPSP	UEPLD	11.85	48.17	24.81									
	2-Wire Voice PBX LD Terminal Ports		UEPSP	UEPLD	11.85	48.17	24.81									
	2-Wire Vice 2-Way PBX Usage Port		UEPSP	UEPXA	11.85	48.17	24.81									
	2-Wire Voice PBX Toll Terminal Hotel Ports		UEPSP	UEPXB	11.85	48.17	24.81									
	2-Wire Voice PBX LD DDD Terminals Port		UEPSP	UEPXC	11.85	48.17	24.81									
	2-Wire Voice PBX LD Terminal Switchboard Port		UEPSP	UEPXD	11.85	48.17	24.81									
	2-Wire Voice PBX LD Terminal Switchboard IDD Capable Port		UEPSP	UEPXE	11.85	48.17	24.81									
	2-Wire Voice 2-Way PBX Hotel/Hospital Economy Administrative Calling Port		UEPSP	UEPXL	11.85	48.17	24.81									
	2-Wire Voice 2-Way PBX Hotel/Hospital Economy Room Calling Port		UEPSP	UEPXM	11.85	48.17	24.81									
	2-Wire Voice 1-Way Outgoing PBX Hotel/Hospital Discount Room Calling Port		UEPSP	UEPXO	11.85	48.17	24.81									
	2-Wire Voice 1-Way Outgoing PBX Measured Port		UEPSP	UEPXS	11.85	48.17	24.81									
	2-Wire voice Georgia basic dialing port - 1-Way Oudial Trunk		UEPSP	UEPWS	11.85	48.17	24.81									
	2-Wire voice Georgia basic dialing port - 2-Way Trunk		UEPSP	UEPWT	11.85	48.17	24.81									
	2-Wire voice Georgia basic dialing port - 2-way PBX Trunk		UEPSP	UEPPQ	11.85	48.17	24.81									
	Subsequent Activity		UEPSP	USAS2	0.00	0.00	0.00									
	<b>FEATURES</b>															
	All Available Vertical Features		UEPSP	UEPSE	0.00	0.00	0.00									
	<b>EXCHANGE PORT RATES (COIN)</b>															
	Exchange Ports - Coin Port				12.05	48.17	24.81									
	Subsequent Activity		UEPSP	USAS2	0.00	0.00	0.00									
	<b>DSO WHOLESALE LOCAL SWITCHING PORTS WITH REMOTE CALL FORWARDING CAPABILITY - Enterprise Rates</b>															
	<b>REMOTE CALL FORWARDING SERVICE - (Residence)(Enterprise Rates)</b>															
	<i>Effective 1/1/2005</i>															
	Remote Call Forwarding Service, Area Calling, Res (E:1/1/2005)		UEPVR	UERAC	11.85	33.87	13.35									
	Remote Call Forwarding Service, Local Calling - Res (E:1/1/2005)		UEPVR	UERLC	11.85	33.87	13.35									
	Remote Call Forwarding Service, InterLATA - Res (E:1/1/2005)		UEPVR	UERTE	11.85	33.87	13.35									
	Remote Call Forwarding Service, IntraLATA - Res (E:1/1/2005)		UEPVR	UERTR	11.85	33.87	13.35									
	<b>Non-Recuring</b>															
	Remote Call Forwarding Service - Conversion - Switch-as-is (E:1/1/2005)		UEPVR	USAC2		10.00	10.00									
	Remote Call Forwarding Service - Conversion with allowed change (PIC and LPIC) (E:1/1/2005)		UEPVR	USACC		10.00	10.00									
	<b>REMOTE CALL FORWARDING - (Business)(Enterprise Rates)</b>															
	<i>Effective 1/1/2005</i>															
	Remote Call Forwarding Service, Area Calling - Bus (E:1/1/2005)		UEPVB	UERAC	11.85	48.17	24.81									
	Remote Call Forwarding Service, Local Calling - Bus (E:1/1/2005)		UEPVB	UERLC	11.85	48.17	24.81									
	Remote Call Forwarding Service, InterLATA - Bus (E:1/1/2005)		UEPVB	UERTE	11.85	48.17	24.81									
	Remote Call Forwarding Service, IntraLATA - Bus (E:1/1/2005)		UEPVB	UERTR	11.85	48.17	24.81									
	Remote Call Forwarding Service Expanded and Exception Local Calling (E:1/1/2005)		UEPVB	UERVJ	11.85	48.17	24.81									
	<b>Non-Recuring</b>															
	Remote Call Forwarding Service - Conversion - Switch-as-is (E:1/1/2005)		UEPVB	USAC2		10.00	10.00									

SERVICES - Georgia						ATT 1 - EXH A								
CATEGORY	RATE ELEMENTS	Zone	BCS	USOC	RATES/NET EFFECTIVE RATES (\$)		Svc Order Submitted Elec per LSR	Svc Order Submitted Manually per LSR	Incremental Charge - Manual Svc Order vs. Electronic-1st	Incremental Charge - Manual Svc Order vs. Electronic-Add'l	Incremental Charge - Manual Svc Order vs. Electronic-Disc 1st	Incremental Charge - Manual Svc Order vs. Electronic-Disc Add'l		
					Rec	Nonrecurring							Nonrecurring Disconnect	
					First	Add'l	First	Add'l	SOMEc	SOMAN	SOMAN	SOMAN	SOMAN	SOMAN
	Remote Call Forwarding Service - Conversion with allowed change (PIC and LPIC) (E:1/1/2005)		UEPVB	USACC	10.00	10.00								
<b>DS0 WHOLESALE LOCAL SWITCH PORT USAGE</b>														
<b>End Office Switching (Port Usage)</b>														
	End Office Switching Function, Per MOU				.0016333									
	End Office Trunk Port - Shared, Per MOU				.0001564									
<b>Tandem Switching (Port Usage) (Local or Access Tandem)</b>														
	Tandem Switching Function Per MOU				.0006757									
	Tandem Trunk Port - Shared, Per MOU				.0002126									
<b>Melded Factor: 18.42% of the Tandem Rate</b>														
	Tandem Switching Function Per MOU (Melded)				0.000124464									
	Tandem Trunk Port - Shared, Per MOU (Melded)				0.00003916									
<b>Common Transport</b>														
	Common Transport - Per Mile, Per MOU				.000008									
	Common Transport - Facilities Termination Per MOU				.0004152									
<b>DS0 Wholesale Local Voice Platform Services - Mass Market</b>														
<p>&gt; End Office and Tandem Switching Usage and Common Transport Usage rates in the Port section of this rate exhibit shall apply to the DS0 Wholesale Local Voice Platform except for the Coin Service which has a flat rate usage charge (USOC: URECU).</p> <p>&gt; For New Installations the Nonrecurring charges are listed in the First and Additional NRC columns for each Port USOC. For Conversions, the Nonrecurring charges are listed in the NRC - Conversion section. Additional NRCs may apply also and are categorized accordingly.</p>														
<b>DS0 WHOLESALE LOCAL VOICE PLATFORM (RES)</b>														
<b>Loop Rates</b>														
	2-Wire Voice Grade Loop (SL1) - Zone 1	1	UEPRX	UEPLX	10.80									
	2-Wire Voice Grade Loop (SL1) - Zone 2	2	UEPRX	UEPLX	12.47									
	2-Wire Voice Grade Loop (SL1) - Zone 3	3	UEPRX	UEPLX	19.83									
<b>2-Wire Voice Grade Line Port (Res)</b>														
	2-Wire voice port - residence (E:1/1/2005)		UEPRX	UEPRL	4.79	33.87								
	2-Wire voice port with Caller ID - res (E:1/1/2005)		UEPRX	UEPRC	4.79	33.87								
	2-Wire voice port outgoing only - res (E:1/1/2005)		UEPRX	UEPRO	4.79	33.87								
	2-Wire voice res, low usage line port with Caller ID (E:1/1/2005)		UEPRX	UEPAP	4.79	33.87								
	2-Wire voice Georgia basic dialing port without Caller ID capability - res (E:1/1/2005)		UEPRX	UEPWC	4.79	33.87								
	2-Wire voice Georgia basic dialing port for use with Caller ID - res (E:1/1/2005)		UEPRX	UEPWQ	4.79	33.87								
	2-Wire voice Georgia basic dialing port - outgoing only (E:1/1/2005)		UEPRX	UEPWR	4.79	33.87								
	2-Wire voice Georgia port without Caller ID capability - res (E:1/1/2005)		UEPRX	UEPRV	4.79	33.87								
	2-Wire voice Georgia port with Caller ID capability - res (E:1/1/2005)		UEPRX	UEPRU	4.79	33.87								
	2-Wire voice Low Usage Line Port without Caller ID Capability (E:1/1/2005)		UEPRX	UEPRT	4.79	33.87								
	2-Wire voice port - residence (E:1/1/2006)		UEPRX	UEPRL	6.79	33.87								
	2-Wire voice port with Caller ID - res (E:1/1/2006)		UEPRX	UEPRC	6.79	33.87								
	2-Wire voice port outgoing only - res (E:1/1/2006)		UEPRX	UEPRO	6.79	33.87								
	2-Wire voice res, low usage line port with Caller ID (E:1/1/2006)		UEPRX	UEPAP	6.79	33.87								
	2-Wire voice Georgia basic dialing port without Caller ID capability - res (E:1/1/2006)		UEPRX	UEPWC	6.79	33.87								
	2-Wire voice Georgia basic dialing port for use with Caller ID - res (E:1/1/2006)		UEPRX	UEPWQ	6.79	33.87								
	2-Wire voice Georgia basic dialing port - outgoing only (E:1/1/2006)		UEPRX	UEPWR	6.79	33.87								
	2-Wire voice Georgia port without Caller ID capability - res (E:1/1/2006)		UEPRX	UEPRV	6.79	33.87								
	2-Wire voice Georgia port with Caller ID capability - res (E:1/1/2006)		UEPRX	UEPRU	6.79	33.87								

SERVICES - Georgia						ATT 1 - EXH A								
CATEGORY	RATE ELEMENTS	Zone	BCS	USOC	RATES/NET EFFECTIVE RATES (\$)		Svc Order Submitted Elec per LSR	Svc Order Submitted Manually per LSR	Incremental Charge - Manual Svc Order vs. Electronic-1st	Incremental Charge - Manual Svc Order vs. Electronic-Add'l	Incremental Charge - Manual Svc Order vs. Electronic-Disc 1st	Incremental Charge - Manual Svc Order vs. Electronic-Disc Add'l		
					Rec	Nonrecurring							Nonrecurring Disconnect	
					First	Add'l	First	Add'l	SOMEc	SOMAN	SOMAN	SOMAN	SOMAN	SOMAN
	2-Wire voice Low Usage Line Port without Caller ID Capability (E:1/1/2006)		UEPRX	UEPRT	6.79	33.87	13.35							
	2-Wire voice port - residence (E:1/1/2007)		UEPRX	UEPRL	8.79	33.87	13.35							
	2-Wire voice port with Caller ID - res (E:1/1/2007)		UEPRX	UEPRC	8.79	33.87	13.35							
	2-Wire voice port outgoing only - res (E:1/1/2007)		UEPRX	UEPRO	8.79	33.87	13.35							
	2-Wire voice res, low usage line port with Caller ID (E:1/1/2007)		UEPRX	UEPAP	8.79	33.87	13.35							
	2-Wire voice Georgia basic dialing port without Caller ID capability - res (E:1/1/2007)		UEPRX	UEPWC	8.79	33.87	13.35							
	2-Wire voice Georgia basic dialing port for use with Caller ID - res (E:1/1/2007)		UEPRX	UEPWQ	8.79	33.87	13.35							
	2-Wire voice Georgia basic dialing port - outgoing only (E:1/1/2007)		UEPRX	UEPWR	8.79	33.87	13.35							
	2-Wire voice Georgia port without Caller ID capability - res (E:1/1/2007)		UEPRX	UEPRV	8.79	33.87	13.35							
	2-Wire voice Georgia port with Caller ID capability - res (E:1/1/2007)		UEPRX	UEPRU	8.79	33.87	13.35							
	2-Wire voice Low Usage Line Port without Caller ID Capability (E:1/1/2007)		UEPRX	UEPRT	8.79	33.87	13.35							
	<b>FEATURES</b>													
	All Features Offered		UEPRX	UEPVF	0.00	0.00	0.00							
	<b>NONRECURRING CHARGES - CONVERSION</b>													
	2-Wire Voice Grade Loop / Line Port Platform - Switch-as-is		UEPRX	USAC2		10.00	10.00							
	2-Wire Voice Grade Loop / Line Port Platform - Switch with change		UEPRX	USACC		10.00	10.00							
	2-Wire Voice Grade Loop / Line Port Platform - Installation Charge at QuickService location - Not Conversion of Existing Service		UEPRX	URECC		10.00								
	<b>ADDITIONAL NRCs</b>													
	NRC - 2-Wire Voice Grade Loop/Line Port Platform - Subsequent		UEPRX	USAS2	0.00	0.00	0.00							
	Miscellaneous Rate Element, Tag Loop at End User Premise		UEPRX	URETL		8.33	0.83							
	<b>DSO WHOLESALE LOCAL VOICE PLATFORM (BUS)</b>													
	<b>Loop Rates</b>													
	2-Wire Voice Grade Loop (SL1) - Zone 1	1	UEPBX	UEPLX	10.80									
	2-Wire Voice Grade Loop (SL1) - Zone 2	2	UEPBX	UEPLX	12.47									
	2-Wire Voice Grade Loop (SL1) - Zone 3	3	UEPBX	UEPLX	19.83									
	<b>2-Wire Voice Grade Line Port (Bus)</b>													
	2-Wire voice port without Caller ID - bus (E:1/1/2005)		UEPBX	UEPBL	4.79	48.17	24.81							
	2-Wire voice port with Caller + E484 ID - bus (E:1/1/2005)		UEPBX	UEPBC	4.79	48.17	24.81							
	2-Wire voice port outgoing only - bus (E:1/1/2005)		UEPBX	UEPBO	4.79	48.17	24.81							
	2-Wire voice incoming only port with Caller ID - Bus (E:1/1/2005)		UEPBX	UEPB1	4.79	48.17	24.81							
	2-Wire voice Georgia basic dialing port, without Caller ID capability - bus (E:1/1/2005)		UEPBX	UEPWD	4.79	48.17	24.81							
	2-Wire voice Incoming Only Port without Caller ID Capability (E:1/1/2005)		UEPBX	UEPBE	4.79	48.17	24.81							
	2-Wire voice Georgia basic dialing port for use with Caller ID - bus (E:1/1/2005)		UEPBX	UEPWP	4.79	48.17	24.81							
	2-Wire voice port without Caller ID - bus (E:1/1/2006)		UEPBX	UEPBL	6.79	48.17	24.81							
	2-Wire voice port with Caller + E484 ID - bus (E:1/1/2006)		UEPBX	UEPBC	6.79	48.17	24.81							
	2-Wire voice port outgoing only - bus (E:1/1/2006)		UEPBX	UEPBO	6.79	48.17	24.81							
	2-Wire voice incoming only port with Caller ID - Bus (E:1/1/2006)		UEPBX	UEPB1	6.79	48.17	24.81							
	2-Wire voice Georgia basic dialing port, without Caller ID capability - bus (E:1/1/2006)		UEPBX	UEPWD	6.79	48.17	24.81							
	2-Wire voice Incoming Only Port without Caller ID Capability (E:1/1/2006)		UEPBX	UEPBE	6.79	48.17	24.81							

SERVICES - Georgia						ATT 1 - EXH A						
CATEGORY	RATE ELEMENTS	Zone	BCS	USOC	RATES/NET EFFECTIVE RATES (\$)		Svc Order Submitted Elec per LSR	Svc Order Submitted Manually per LSR	Incremental Charge - Manual Svc Order vs. Electronic-1st	Incremental Charge - Manual Svc Order vs. Electronic-Add'l	Incremental Charge - Manual Svc Order vs. Electronic-Disc 1st	Incremental Charge - Manual Svc Order vs. Electronic-Disc Add'l
					Rec	Nonrecurring First	Nonrecurring Add'l	Nonrecurring Disconnect First	Nonrecurring Disconnect Add'l	Ordering Interface Rates (\$)		
							SOME C	SOMAN	SOMAN	SOMAN	SOMAN	SOMAN
	2-Wire voice Georgia basic dialing port for use with Caller ID - bus (E:1/1/2006)		UEPBX	UEPWP	6.79	48.17	24.81					
	2-Wire voice port without Caller ID - bus (E:1/1/2007)		UEPBX	UEPBL	8.79	48.17	24.81					
	2-Wire voice port with Caller + E484 ID - bus (E:1/1/2007)		UEPBX	UEPBC	8.79	48.17	24.81					
	2-Wire voice port outgoing only - bus (E:1/1/2007)		UEPBX	UEPBO	8.79	48.17	24.81					
	2-Wire voice incoming only port with Caller ID - Bus (E:1/1/2007)		UEPBX	UEPB1	8.79	48.17	24.81					
	2-Wire voice Georgia basic dialing port, without Caller ID capability - bus (E:1/1/2007)		UEPBX	UEPWD	8.79	48.17	24.81					
	2-Wire voice Incoming Only Port without Caller ID Capability (E:1/1/2007)		UEPBX	UEPBE	8.79	48.17	24.81					
	2-Wire voice Georgia basic dialing port for use with Caller ID - bus (E:1/1/2007)		UEPBX	UEPWP	8.79	48.17	24.81					
<b>FEATURES</b>												
	All Features Offered		UEPBX	UEPVF	0.00	0.00	0.00					
<b>NONRECURRING CHARGES - CONVERSION</b>												
	2-Wire Voice Grade Loop / Line Port Platform - Switch-as-is		UEPBX	USAC2		10.00	10.00					
	2-Wire Voice Grade Loop / Line Port Platform - Switch with change		UEPBX	USACC		10.00	10.00					
<b>ADDITIONAL NRCs</b>												
	NRC - 2-Wire Voice Grade Loop/Line Port Platform - Subsequent		UEPBX	USAS2		0.00	0.00					
	Miscellaneous Rate Element, Tag Loop at End User Premise		UEPBX	URETL		8.33	0.83					
<b>DSO WHOLESALE LOCAL VOICE PLATFORM (RES - PBX)</b>												
<b>Loop Rates</b>												
	2-Wire Voice Grade Loop (SL1) - Zone 1	1	UEPRG	UEPLX	10.80							
	2-Wire Voice Grade Loop (SL1) - Zone 2	2	UEPRG	UEPLX	12.47							
	2-Wire Voice Grade Loop (SL1) - Zone 3	3	UEPRG	UEPLX	19.83							
<b>2-Wire Voice Grade Line Port Rates (RES - PBX)</b>												
	2-Wire voice Georgia basic dialing port - 2-way PBX trunk (E:1/1/2005)		UEPRG	UEPPQ	4.79	48.17	24.81					
	2-Wire voice Georgia basic dialing port - 2-way PBX trunk (E:1/1/2006)		UEPRG	UEPPQ	6.79	48.17	24.81					
	2-Wire voice Georgia basic dialing port - 2-way PBX trunk (E:1/1/2007)		UEPRG	UEPPQ	8.79	48.17	24.81					
<b>FEATURES</b>												
	All Features Offered		UEPRG	UEPVF	0.00	0.00	0.00					
<b>NONRECURRING CHARGES - CONVERSION</b>												
	2-Wire Voice Grade Loop/ Line Port Platform - Switch-As-Is		UEPRG	USAC2		10.00	10.00					
	2-Wire Voice Grade Loop/ Line Port Platform - Switch with Change		UEPRG	USACC		10.00	10.00					
<b>ADDITIONAL NRCs</b>												
	2 Wire Loop/Line Side Port Platform - Non feature - Subsequent Activity- Nonrecurring		UEPRG	USAS2		0.00	0.00					
	PBX Subsequent Activity - Change/Rearrange Multiline Hunt Group					14.64	14.64					
	Miscellaneous Rate Element, Tag Loop at End User Premise		UEPRG	URETL		8.33	0.83					
<b>DSO WHOLESALE LOCAL VOICE PLATFORM (BUS - PBX)</b>												
<b>Loop Rates</b>												
	2-Wire Voice Grade Loop (SL1) - Zone 1	1	UEPPX	UEPLX	10.80							
	2-Wire Voice Grade Loop (SL1) - Zone 2	2	UEPPX	UEPLX	12.47							
	2-Wire Voice Grade Loop (SL1) - Zone 3	3	UEPPX	UEPLX	19.83							
<b>2-Wire Voice Grade Line Port Rates (BUS - PBX)</b>												
	Line Side Combination 2-Way PBX Trunk Port - Bus (E:1/1/2005)		UEPPX	UEPPC	4.79	48.17	24.81					
	Line Side Outward PBX Trunk Port - Bus (E:1/1/2005)		UEPPX	UEPPO	4.79	48.17	24.81					
	Line Side Incoming PBX Trunk Port - Bus (E:1/1/2005)		UEPPX	UEPP1	4.79	48.17	24.81					
	2-Wire Voice PBX LD Terminal Ports (E:1/1/2005)		UEPPX	UEPLD	4.79	48.17	24.81					

SERVICES - Georgia						ATT 1 - EXH A											
CATEGORY	RATE ELEMENTS	Zone	BCS	USOC	RATES/NET EFFECTIVE RATES (\$)	Svc Order Submitted Elec per LSR	Svc Order Submitted Manually per LSR	Incremental Charge - Manual Svc Order vs. Electronic-1st	Incremental Charge - Manual Svc Order vs. Electronic-Add'l	Incremental Charge - Manual Svc Order vs. Electronic-Disc 1st	Incremental Charge - Manual Svc Order vs. Electronic-Disc Add'l						
												Rec	Nonrecurring		Nonrecurring Disconnect		Ordering Interface Rates (\$)
												SOMEc	SOMAN	SOMAN	SOMAN	SOMAN	SOMAN
	2-Wire Voice 2-Way Combination PBX Usage Port (E:1/1/2005)		UEPPX	UEPXA	4.79	48.17	24.81										
	2-Wire Voice PBX Toll Terminal Hotel Ports (E:1/1/2005)		UEPPX	UEPXB	4.79	48.17	24.81										
	2-Wire Voice PBX LD DDD Terminals Port (E:1/1/2005)		UEPPX	UEPXC	4.79	48.17	24.81										
	2-Wire Voice PBX LD Terminal Switchboard Port (E:1/1/2005)		UEPPX	UEPXD	4.79	48.17	24.81										
	2-Wire Voice PBX LD Terminal Switchboard IDD Capable Port (E:1/1/2005)		UEPPX	UEPXE	4.79	48.17	24.81										
	2-Wire voice Georgia basic dialing port - 2-Way Trunk (E:1/1/2005)		UEPPX	UEPWT	4.79	48.17	24.81										
	Line Side Combination 2-Way PBX Trunk Port - Bus (E:1/1/2006)		UEPPX	UEPPC	6.79	48.17	24.81										
	Line Side Outward PBX Trunk Port - Bus (E:1/1/2006)		UEPPX	UEPPO	6.79	48.17	24.81										
	Line Side Incoming PBX Trunk Port - Bus (E:1/1/2006)		UEPPX	UEPP1	6.79	48.17	24.81										
	2-Wire Voice PBX LD Terminal Ports (E:1/1/2006)		UEPPX	UEPLD	6.79	48.17	24.81										
	2-Wire Voice 2-Way Combination PBX Usage Port (E:1/1/2006)		UEPPX	UEPXA	6.79	48.17	24.81										
	2-Wire Voice PBX Toll Terminal Hotel Ports (E:1/1/2006)		UEPPX	UEPXB	6.79	48.17	24.81										
	2-Wire Voice PBX LD DDD Terminals Port (E:1/1/2006)		UEPPX	UEPXC	6.79	48.17	24.81										
	2-Wire Voice PBX LD Terminal Switchboard Port (E:1/1/2006)		UEPPX	UEPXD	6.79	48.17	24.81										
	2-Wire Voice PBX LD Terminal Switchboard IDD Capable Port (E:1/1/2006)		UEPPX	UEPXE	6.79	48.17	24.81										
	2-Wire voice Georgia basic dialing port - 2-Way Trunk (E:1/1/2006)		UEPPX	UEPWT	6.79	48.17	24.81										
	Line Side Combination 2-Way PBX Trunk Port - Bus (E:1/1/2007)		UEPPX	UEPPC	8.79	48.17	24.81										
	Line Side Outward PBX Trunk Port - Bus (E:1/1/2007)		UEPPX	UEPPO	8.79	48.17	24.81										
	Line Side Incoming PBX Trunk Port - Bus (E:1/1/2007)		UEPPX	UEPP1	8.79	48.17	24.81										
	2-Wire Voice PBX LD Terminal Ports (E:1/1/2007)		UEPPX	UEPLD	8.79	48.17	24.81										
	2-Wire Voice 2-Way Combination PBX Usage Port (E:1/1/2007)		UEPPX	UEPXA	8.79	48.17	24.81										
	2-Wire Voice PBX Toll Terminal Hotel Ports (E:1/1/2007)		UEPPX	UEPXB	8.79	48.17	24.81										
	2-Wire Voice PBX LD DDD Terminals Port (E:1/1/2007)		UEPPX	UEPXC	8.79	48.17	24.81										
	2-Wire Voice PBX LD Terminal Switchboard Port (E:1/1/2007)		UEPPX	UEPXD	8.79	48.17	24.81										
	2-Wire Voice PBX LD Terminal Switchboard IDD Capable Port (E:1/1/2007)		UEPPX	UEPXE	8.79	48.17	24.81										
	2-Wire voice Georgia basic dialing port - 2-Way Trunk (E:1/1/2007)		UEPPX	UEPWT	8.79	48.17	24.81										
	<b>FEATURES</b>																
	All Features Offered		UEPPX	UEPVF	0.00	0.00	0.00										
	<b>NONRECURRING CHARGES - CONVERSION</b>																
	2-Wire Voice Grade Loop/ Line Port Platform - Switch-As-Is		UEPPX	USAC2		10.00	10.00										
	2-Wire Voice Grade Loop/ Line Port Platform - Switch with Change		UEPPX	USACC		10.00	10.00										
	<b>ADDITIONAL NRCs</b>																
	2 Wire Loop/Line Side Port Platform - Non feature - Subsequent Activity- Nonrecurring		UEPPX	USAS2		0.00	0.00										
	PBX Subsequent Activity - Change/Rearrange Multiline Hunt Group					14.64	14.64										
	Miscellaneous Rate Element, Tag Loop at End User Premise		UEPPX	URETL		8.33	0.83										
	<b>2-Wire Voice Grade Line Port Rates (COIN)</b>																
	<b>Loop Rates</b>																
	2-Wire Voice Grade Loop (SL1) - Zone 1	1	UEPCO	UEPLX		10.80											
	2-Wire Voice Grade Loop (SL1) - Zone 2	2	UEPCO	UEPLX		12.47											
	2-Wire Voice Grade Loop (SL1) - Zone 3	3	UEPCO	UEPLX		19.83											
	<b>2-Wire Voice Grade Line Port Rates (Coin)</b>																
	2-Wire Coin 2-Way with Operator Screening (GA) (E:1/1/2005)		UEPCO	UEPGC	4.89	48.17	24.81										
	2-Wire Coin 2-Way with Operator Screening and Blocking: 011, 900/976, 1+DDD (GA) (E:1/1/2005)		UEPCO	UEP2G	4.89	48.17	24.81										

SERVICES - Georgia										ATT 1 - EXH A					
CATEGORY	RATE ELEMENTS	Zone	BCS	USOC	RATES/NET EFFECTIVE RATES (\$)				Svc Order Submitted Elec per LSR	Svc Order Submitted Manually per LSR	Incremental Charge - Manual Svc Order vs. Electronic-1st	Incremental Charge - Manual Svc Order vs. Electronic-Add'l	Incremental Charge - Manual Svc Order vs. Electronic-Disc 1st	Incremental Charge - Manual Svc Order vs. Electronic-Disc Add'l	
					Rec	Nonrecurring		Nonrecurring Disconnect							Ordering Interface Rates (\$)
						First	Add'l	First	Add'l	SOMEc	SOMAN	SOMAN	SOMAN	SOMAN	SOMAN
	2-Wire Coin 2-Way with Operator Screening and 011 Blocking (GA) (E:1/1/2005)		UEPCO	UEPGA	4.89	48.17	24.81								
	2-Wire Coin 2-Way with Operator Screening and 900/976 Blocking (GA) (E:1/1/2005)		UEPCO	UEPGB	4.89	48.17	24.81								
	2-Wire Coin 2-Way with Operator Screening and Blocking: 900/976, 1+DDD, 011+, and Local (GA) (E:1/1/2005)		UEPCO	UEPCH	4.89	48.17	24.81								
	2-Wire Coin Outward with Operator Screening and 011Blocking (GA, KY, MS) (E:1/1/2005)		UEPCO	UEPRJ	4.89	48.17	24.81								
	2-Wire Coin Outward with Operator Screening and Blocking: 900/976, 1+DDD, 011+, and Local (FL, GA) (E:1/1/2005)		UEPCO	UEPCQ	4.89	48.17	24.81								
	2-Wire Coin 2-Way with Operator Screening (GA) (E:1/1/2006)		UEPCO	UEPGC	6.89	48.17	24.81								
	2-Wire Coin 2-Way with Operator Screening and Blocking: 011, 900/976, 1+DDD (GA) (E:1/1/2006)		UEPCO	UEP2G	6.89	48.17	24.81								
	2-Wire Coin 2-Way with Operator Screening and 011 Blocking (GA) (E:1/1/2006)		UEPCO	UEPGA	6.89	48.17	24.81								
	2-Wire Coin 2-Way with Operator Screening and 900/976 Blocking (GA) (E:1/1/2006)		UEPCO	UEPGB	6.89	48.17	24.81								
	2-Wire Coin 2-Way with Operator Screening and Blocking: 900/976, 1+DDD, 011+, and Local (GA) (E:1/1/2006)		UEPCO	UEPCH	6.89	48.17	24.81								
	2-Wire Coin Outward with Operator Screening and 011Blocking (GA, KY, MS) (E:1/1/2006)		UEPCO	UEPRJ	6.89	48.17	24.81								
	2-Wire Coin Outward with Operator Screening and Blocking: 900/976, 1+DDD, 011+, and Local (FL, GA) (E:1/1/2006)		UEPCO	UEPCQ	6.89	48.17	24.81								
	2-Wire Coin 2-Way with Operator Screening (GA) (E:1/1/2007)		UEPCO	UEPGC	8.89	48.17	24.81								
	2-Wire Coin 2-Way with Operator Screening and Blocking: 011, 900/976, 1+DDD (GA) (E:1/1/2007)		UEPCO	UEP2G	8.89	48.17	24.81								
	2-Wire Coin 2-Way with Operator Screening and 011 Blocking (GA) (E:1/1/2007)		UEPCO	UEPGA	8.89	48.17	24.81								
	2-Wire Coin 2-Way with Operator Screening and 900/976 Blocking (GA) (E:1/1/2007)		UEPCO	UEPGB	8.89	48.17	24.81								
	2-Wire Coin 2-Way with Operator Screening and Blocking: 900/976, 1+DDD, 011+, and Local (GA) (E:1/1/2007)		UEPCO	UEPCH	8.89	48.17	24.81								
	2-Wire Coin Outward with Operator Screening and 011Blocking (GA, KY, MS) (E:1/1/2007)		UEPCO	UEPRJ	8.89	48.17	24.81								
	2-Wire Coin Outward with Operator Screening and Blocking: 900/976, 1+DDD, 011+, and Local (FL, GA) (E:1/1/2007)		UEPCO	UEPCQ	8.89	48.17	24.81								
	Wholesale Access Line Platform (Coin) Usage (Flat Rate)		UEPCO	URECU	5.50	0.00	0.00								
	<b>NONRECURRING CHARGES - CONVERSION</b>														
	2-Wire Voice Grade Loop/ Line Port Platform - Switch-As-Is		UEPCO	USAC2		10.00	10.00								
	2-Wire Voice Grade Loop/ Line Port Platform - Switch with Change		UEPCO	USACC		10.00	10.00								
	<b>ADDITIONAL NRCs</b>														
	2-Wire Voice Grade Loop/ Line Port Platform - Subsequent		UEPCO	USAS2		0.00	0.00								
	Miscellaneous Rate Element, Tag Loop at End User Premise		UEPCO	URETL		8.33	0.83								
	<b>DSO Wholesale Local Voice Platform Services - Enterprise Market</b>														
	> End Office and Tandem Switching Usage and Common Transport Usage rates in the Port section of this rate exhibit shall apply to the DSO Wholesale Local Voice Platform except for the Coin Service which has a flat rate usage charge (USOC: URECU).														
	> For New Installations the Nonrecurring charges are listed in the First and Additional NRC columns for each Port USOC. For Conversions, the Nonrecurring charges are listed in the NRC - Conversion section. Additional NRCs may apply also and are														
	<b>DSO WHOLESale LOCAL VOICE PLATFORM (RES)</b>														
	<b>Loop Rates</b>														
	2-Wire Voice Grade Loop (SL1) - Zone 1	1	UEPRX	UEPLX	10.80										
	2-Wire Voice Grade Loop (SL1) - Zone 2	2	UEPRX	UEPLX	12.47										
	2-Wire Voice Grade Loop (SL1) - Zone 3	3	UEPRX	UEPLX	19.83										
	<b>2-Wire Voice Grade Line Port (Res)</b>														
	2-Wire voice port - residence		UEPRX	UEPRL	11.79	33.87	13.35								
	2-Wire voice port with Caller ID - res		UEPRX	UEPRC	11.79	33.87	13.35								
	2-Wire voice port outgoing only - res		UEPRX	UEPRO	11.79	33.87	13.35								
	2-Wire voice res, low usage line port with Caller ID		UEPRX	UEPAP	11.79	33.87	13.35								

SERVICES - Georgia						ATT 1 - EXH A								
CATEGORY	RATE ELEMENTS	Zone	BCS	USOC	RATES/NET EFFECTIVE RATES (\$)		Svc Order Submitted Elec per LSR	Svc Order Submitted Manually per LSR	Incremental Charge - Manual Svc Order vs. Electronic-1st	Incremental Charge - Manual Svc Order vs. Electronic-Add'l	Incremental Charge - Manual Svc Order vs. Electronic-Disc 1st	Incremental Charge - Manual Svc Order vs. Electronic-Disc Add'l		
					Rec	Nonrecurring	Nonrecurring Disconnect	Ordering Interface Rates (\$)						
					First	Add'l	First	Add'l	SOMEc	SOMAN	SOMAN	SOMAN	SOMAN	SOMAN
	2-Wire voice Georgia basic dialing port without Caller ID capability - res		UEPRX	UEPWC	11.79	33.87	13.35							
	2-Wire voice Georgia basic dialing port for use with Caller ID - res		UEPRX	UEPWQ	11.79	33.87	13.35							
	2-Wire voice Georgia basic dialing port - outgoing only (E:1/1/2004)		UEPRX	UEPWR	11.79	33.87	13.35							
	2-Wire voice Georgia port without Caller ID capability - res		UEPRX	UEPRV	11.79	33.87	13.35							
	2-Wire voice Georgia port with Caller ID capability - res		UEPRX	UEPRU	11.79	33.87	13.35							
	2-Wire voice Low Usage Line Port without Caller ID Capability		UEPRX	UEPRT	11.79	33.87	13.35							
	<b>FEATURES</b>													
	All Features Offered		UEPRX	UEPVF	0.00	0.00	0.00							
	<b>NONRECURRING CHARGES - CONVERSION</b>													
	2-Wire Voice Grade Loop / Line Port Platform - Switch-as-is		UEPRX	USAC2		10.00	10.00							
	2-Wire Voice Grade Loop / Line Port Platform - Switch with change		UEPRX	USACC		10.00	10.00							
	2-Wire Voice Grade Loop / Line Port Platform - Installation Charge at QuickService location - Not Conversion of Existing Service		UEPRX	URECC		10.00								
	<b>ADDITIONAL NRCs</b>													
	NRC - 2-Wire Voice Grade Loop/Line Port Platform - Subsequent		UEPRX	USAS2	0.00	0.00	0.00							
	Miscellaneous Rate Element, Tag Loop at End User Premise		UEPRX	URETL		8.33	0.83							
	<b>DSO WHOLESALE LOCAL VOICE PLATFORM (BUS)</b>													
	<b>Loop Rates</b>													
	2-Wire Voice Grade Loop (SL1) - Zone 1	1	UEPBX	UEPLX	10.80									
	2-Wire Voice Grade Loop (SL1) - Zone 2	2	UEPBX	UEPLX	12.47									
	2-Wire Voice Grade Loop (SL1) - Zone 3	3	UEPBX	UEPLX	19.83									
	<b>2-Wire Voice Grade Line Port (Bus)</b>													
	2-Wire voice port without Caller ID - bus		UEPBX	UEPBL	11.79	48.17	24.81							
	2-Wire voice port with Caller + E484 ID - bus		UEPBX	UEPBC	11.79	48.17	24.81							
	2-Wire voice port outgoing only - bus		UEPBX	UEPBO	11.79	48.17	24.81							
	2-Wire voice incoming only port with Caller ID - Bus		UEPBX	UEPB1	11.79	48.17	24.81							
	2-Wire voice Georgia basic dialing port, without Caller ID capability - bus.		UEPBX	UEPWD	11.79	48.17	24.81							
	2-Wire voice Incoming Only Port without Caller ID Capabilit		UEPBX	UEPBE	11.79	48.17	24.81							
	2-Wire voice Georgia basic dialing port for use with Caller ID - bus		UEPBX	UEPWP	11.79	48.17	24.81							
	<b>FEATURES</b>													
	All Features Offered		UEPBX	UEPVF	0.00	0.00	0.00							
	<b>NONRECURRING CHARGES - CONVERSION</b>													
	2-Wire Voice Grade Loop / Line Port Platform - Switch-as-is		UEPBX	USAC2		10.00	10.00							
	2-Wire Voice Grade Loop / Line Port Platform - Switch with change		UEPBX	USACC		10.00	10.00							
	<b>ADDITIONAL NRCs</b>													
	NRC - 2-Wire Voice Grade Loop/Line Port Platform - Subsequent		UEPBX	USAS2		0.00	0.00							
	Miscellaneous Rate Element, Tag Loop at End User Premise		UEPBX	URETL		8.33	0.83							
	<b>DSO WHOLESALE LOCAL VOICE PLATFORM (RES - PBX)</b>													
	<b>Loop Rates</b>													
	2-Wire Voice Grade Loop (SL1) - Zone 1	1	UEPRG	UEPLX	10.80									
	2-Wire Voice Grade Loop (SL1) - Zone 2	2	UEPRG	UEPLX	12.47									
	2-Wire Voice Grade Loop (SL1) - Zone 3	3	UEPRG	UEPLX	19.83									
	<b>2-Wire Voice Grade Line Port Rates (RES - PBX)</b>													
	2-Wire voice Georgia basic dialing port - 2-way PBX trunk		UEPRG	UEPPQ	11.79	48.17	24.81							
	<b>FEATURES</b>													
	All Features Offered		UEPRG	UEPVF	0.00	0.00	0.00							
	<b>NONRECURRING CHARGES - CONVERSION</b>													
	2-Wire Voice Grade Loop/ Line Port Platform - Switch-As-Is (E:1/1/2004)		UEPRG	USAC2		10.00	10.00							

SERVICES - Georgia						ATT 1 - EXH A					
CATEGORY	RATE ELEMENTS	Zone	BCS	USOC	RATES/NET EFFECTIVE RATES (\$)	Svc Order Submitted Elec per LSR	Svc Order Submitted Manually per LSR	Incremental Charge - Manual Svc Order vs. Electronic-1st	Incremental Charge - Manual Svc Order vs. Electronic-Add'l	Incremental Charge - Manual Svc Order vs. Electronic-Disc 1st	Incremental Charge - Manual Svc Order vs. Electronic-Disc Add'l
						Rec	Nonrecurring First	Nonrecurring Add'l	Nonrecurring Disconnect First	Nonrecurring Disconnect Add'l	Ordering Interface Rates (\$)
						SOME C	SOMAN	SOMAN	SOMAN	SOMAN	SOMAN
	2-Wire Voice Grade Loop/ Line Port Platform - Switch with Change (E:1/1/2004)		UEPRG	USACC	10.00	10.00					
<b>ADDITIONAL NRCs</b>											
	2-Wire Voice Grade Loop/ Line Port Platform - Subsequent		UEPRG	USAS2	0.00	0.00					
	Miscellaneous Rate Element, Tag Loop at End User Premise		UEPRG	URETL	8.33	0.83					
<b>Miscellaneous Rate Element, Tag Loop at End User Premise - See Interconnection Agreement for Rates - URETL</b>											
<b>DS0 WHOLESALE LOCAL VOICE PLATFORM (BUS - PBX)</b>											
<b>Loop Rates</b>											
	2-Wire Voice Grade Loop (SL1) - Zone 1	1	UEPPX	UEPLX	10.80						
	2-Wire Voice Grade Loop (SL1) - Zone 2	2	UEPPX	UEPLX	12.47						
	2-Wire Voice Grade Loop (SL1) - Zone 3	3	UEPPX	UEPLX	19.83						
<b>2-Wire Voice Grade Line Port Rates (BUS - PBX)</b>											
	Line Side Combination 2-Way PBX Trunk Port - Bus		UEPPX	UEPPC	11.79	48.17	24.81				
	Line Side Outward PBX Trunk Port - Bus		UEPPX	UEPPO	11.79	48.17	24.81				
	Line Side Incoming PBX Trunk Port - Bus		UEPPX	UEPP1	11.79	48.17	24.81				
	2-Wire Voice PBX LD Terminal Ports		UEPPX	UEPLD	11.79	48.17	24.81				
	2-Wire Voice 2-Way Combination PBX Usage Port		UEPPX	UEPXA	11.79	48.17	24.81				
	2-Wire Voice PBX Toll Terminal Hotel Ports		UEPPX	UEPXB	11.79	48.17	24.81				
	2-Wire Voice PBX LD DDD Terminals Port		UEPPX	UEPXC	11.79	48.17	24.81				
	2-Wire Voice PBX LD Terminal Switchboard Port		UEPPX	UEPXD	11.79	48.17	24.81				
	2-Wire Voice PBX LD Terminal Switchboard IDD Capable Port		UEPPX	UEPXE	11.79	48.17	24.81				
	2-Wire voice Georgia basic dialing port - 2-Way Trunk		UEPPX	UEPWT	11.79	48.17	24.81				
<b>FEATURES</b>											
	All Features Offered		UEPPX	UEPVF	0.00	0.00	0.00				
<b>NONRECURRING CHARGES - CONVERSION</b>											
	2-Wire Voice Grade Loop/ Line Port Platform - Switch-As-Is		UEPPX	USAC2	10.00	10.00					
	2-Wire Voice Grade Loop/ Line Port Platform - Switch with Change		UEPPX	USACC	10.00	10.00					
<b>ADDITIONAL NRCs</b>											
	2-Wire Voice Grade Loop/ Line Port Platform - Subsequent		UEPPX	USAS2	0.00	0.00	0.00				
	PBX Subsequent Activity - Change/Rearrange Multiline Hunt Group						14.64	14.64			
	Miscellaneous Rate Element, Tag Loop at End User Premise		UEPPX	URETL	8.33	0.83					
<b>2-Wire Voice Grade Line Port Rates (COIN)</b>											
<b>Loop Rates</b>											
	2-Wire Voice Grade Loop (SL1) - Zone 1	1	UEPCO	UEPLX	10.80						
	2-Wire Voice Grade Loop (SL1) - Zone 2	2	UEPCO	UEPLX	12.47						
	2-Wire Voice Grade Loop (SL1) - Zone 3	3	UEPCO	UEPLX	19.83						
<b>2-Wire Voice Grade Line Port Rates (Coin)</b>											
	2-Wire Coin 2-Way with Operator Screening (GA)		UEPCO	UEPGC	11.89	48.17	24.81				
	2-Wire Coin 2-Way with Operator Screening and Blocking: 011, 900/976, 1+DDD (GA)		UEPCO	UEP2G	11.89	48.17	24.81				
	2-Wire Coin 2-Way with Operator Screening and 011 Blocking (GA)		UEPCO	UEPGA	11.89	48.17	24.81				
	2-Wire Coin 2-Way with Operator Screening and 900/976 Blocking (GA)		UEPCO	UEPGB	11.89	48.17	24.81				
	2-Wire Coin 2-Way with Operator Screening and Blocking: 900/976, 1+DDD, 011+, and Local (GA)		UEPCO	UEPCH	11.89	48.17	24.81				
	2-Wire Coin Outward with Operator Screening and 011Blocking (GA, KY, MS)		UEPCO	UEPRJ	11.89	48.17	24.81				
	2-Wire Coin Outward with Operator Screening and Blocking: 900/976, 1+DDD, 011+, and Local (FL, GA)		UEPCO	UEPCQ	11.89	48.17	24.81				
<b>NONRECURRING CHARGES - CONVERSION</b>											
	2-Wire Voice Grade Loop/ Line Port Platform - Switch-As-Is		UEPCO	USAC2	10.00	10.00					
	2-Wire Voice Grade Loop/ Line Port Platform - Switch with Change		UEPCO	USACC	10.00	10.00					
<b>ADDITIONAL NRCs</b>											
	2-Wire Voice Grade Loop/ Line Port Platform - Subsequent		UEPCO	USAS2	0.00	0.00					
	Miscellaneous Rate Element, Tag Loop at End User Premise		UEPCO	URETL	8.33	0.83					



SERVICES - Kentucky										ATT 1 - EXH A				
CATEGORY	RATE ELEMENTS	Zone	BCS	USOC	RATES/NET EFFECTIVE RATES (\$)				Svc Order Submitted Elec per LSR	Svc Order Submitted Manually per LSR	Incremental Charge - Manual Svc Order vs. Electronic-1st	Incremental Charge - Manual Svc Order vs. Electronic-Add'l	Incremental Charge - Manual Svc Order vs. Electronic-Disc 1st	Incremental Charge - Manual Svc Order vs. Electronic-Disc Add'l
					Rec	Nonrecurring		Nonrecurring Disconnect						
						First	Add'l	First	Add'l	SOMEc	SOMAN	SOMAN	SOMAN	SOMAN
<b>CALLING NAME (CNAM) SERVICE</b>														
	CNAM For DB Owners - Service Establishment					25.34	25.34	23.30	23.30					
	CNAM For Non DB Owners - Service Establishment					25.34	25.34	23.30	23.30					
	CNAM For DB Owners - Service Provisioning With Point Code Establishment					1,591.54	1,177.08	431.95	317.61					
	CNAM For Non DB Owners - Service Provisioning With Point Code Establishment					546.40	393.74	438.93	317.61					
	CNAM for DB Owners, Per Query				0.008									
	CNAM for Non DB Owners, Per Query				0.008									
	CNAM (Non-Databs Owner), NRC, applies when using the Character Based User Interface (CHUI)					595.00	595.00							
<b>DSO WHOESALE LOCAL SWITCH PORTS - MASS MARKET</b>														
<b>2-WIRE VOICE GRADE LINE PORT RATES (RES)</b>														
	Exchange Ports - 2-Wire Analog Line Port- Res. (E:1/1/2005)		UEPSR	UEPRL	4.49	34.95	12.48							
	Exchange Ports - 2-Wire Analog Line Port with Caller ID - Res. (E:1/1/2005)		UEPSR	UEPRC	4.49	34.95	12.48							
	Exchange Ports - 2-Wire Analog Line Port outgoing only - Res. (E:1/1/2005)		UEPSR	UEPRO	4.49	34.95	12.48							
	Exchange Ports - 2-Wire VG KY extended local dialing parity Port with Caller ID - Res. (E:1/1/2005)		UEPSR	UEPRM	4.49	34.95	12.48							
	Exchange Ports - 2-Wire VG res, low usage line port with Caller ID (LUM) (E:1/1/2005)		UEPSR	UEPAP	4.49	34.95	12.48							
	Exchange Ports - 2-Wire Voice Kentucky Residence Dialing Plan without Caller ID (E:1/1/2005)		UEPSR	UEPWE	4.49	34.95	12.48							
	2-Wire voice Low Usage Line Port without Caller ID Capability (E:1/1/2005)		UEPSR	UEPRT	4.49	34.95	12.48							
	Exchange Ports - 2-Wire Analog Line Port- Res. (E:1/1/2006)		UEPSR	UEPRL	6.49	34.95	12.48							
	Exchange Ports - 2-Wire Analog Line Port with Caller ID - Res. (E:1/1/2006)		UEPSR	UEPRC	6.49	34.95	12.48							
	Exchange Ports - 2-Wire Analog Line Port outgoing only - Res. (E:1/1/2006)		UEPSR	UEPRO	6.49	34.95	12.48							
	Exchange Ports - 2-Wire VG KY extended local dialing parity Port with Caller ID - Res. (E:1/1/2006)		UEPSR	UEPRM	6.49	34.95	12.48							
	Exchange Ports - 2-Wire VG res, low usage line port with Caller ID (LUM) (E:1/1/2006)		UEPSR	UEPAP	6.49	34.95	12.48							
	Exchange Ports - 2-Wire Voice Kentucky Residence Dialing Plan without Caller ID (E:1/1/2006)		UEPSR	UEPWE	6.49	34.95	12.48							
	2-Wire voice Low Usage Line Port without Caller ID Capability (E:1/1/2006)		UEPSR	UEPRT	6.49	34.95	12.48							
	Exchange Ports - 2-Wire Analog Line Port- Res. (E:1/1/2007)		UEPSR	UEPRL	8.49	34.95	12.48							
	Exchange Ports - 2-Wire Analog Line Port with Caller ID - Res. (E:1/1/2007)		UEPSR	UEPRC	8.49	34.95	12.48							
	Exchange Ports - 2-Wire Analog Line Port outgoing only - Res. (E:1/1/2007)		UEPSR	UEPRO	8.49	34.95	12.48							
	Exchange Ports - 2-Wire VG KY extended local dialing parity Port with Caller ID - Res. (E:1/1/2007)		UEPSR	UEPRM	8.49	34.95	12.48							
	Exchange Ports - 2-Wire VG res, low usage line port with Caller ID (LUM) (E:1/1/2007)		UEPSR	UEPAP	8.49	34.95	12.48							
	Exchange Ports - 2-Wire Voice Kentucky Residence Dialing Plan without Caller ID (E:1/1/2007)		UEPSR	UEPWE	8.49	34.95	12.48							
	2-Wire voice Low Usage Line Port without Caller ID Capability (E:1/1/2007)		UEPSR	UEPRT	8.49	34.95	12.48							
	Subsequent Activity		UEPSR	USAS2	0.00	0.00	0.00							
<b>FEATURES</b>														
	All Available Vertical Features		UEPSR	UEPVF	0.00	0.00	0.00							
<b>2-WIRE VOICE GRADE LINE PORT RATES (BUS)</b>														
	Exchange Ports - 2-Wire Analog Line Port without Caller ID - Bus (E:1/1/2005)		UEPSB	UEPBL	4.49	61.66	18.58							

SERVICES - Kentucky										ATT 1 - EXH A				
CATEGORY	RATE ELEMENTS	Zone	BCS	USOC	RATES/NET EFFECTIVE RATES (\$)				Svc Order Submitted Elec per LSR	Svc Order Submitted Manually per LSR	Incremental Charge - Manual Svc Order vs. Electronic-1st	Incremental Charge - Manual Svc Order vs. Electronic-Add'l	Incremental Charge - Manual Svc Order vs. Electronic-Disc 1st	Incremental Charge - Manual Svc Order vs. Electronic-Disc Add'l
					Rec	Nonrecurring		Nonrecurring Disconnect						
						First	Add'l	First	Add'l	SOMEc	SOMAN	SOMAN	SOMAN	SOMAN
	Exchange Ports - 2-Wire VG Line Port with port with Caller+E484 ID - Bus. (E:1/1/2005)		UEPSB	UEPBC	4.49	61.66	18.58							
	Exchange Ports - 2-Wire Analog Line Port outgoing only - Bus. (E:1/1/2005)		UEPSB	UEPBO	4.49	61.66	18.58							
	Exchange Ports - 2-Wire VG KY extended local dialing parity Port with Caller ID - Bus. (E:1/1/2005)		UEPSB	UEPBM	4.49	61.66	18.58							
	Exchange Ports - 2-Wire VG incoming only port with Caller ID - Bus (E:1/1/2005)		UEPSB	UEPB1	4.49	61.66	18.58							
	Exchange Ports - 2-Wire Voice Kentucky Business Dialing Plan without Caller ID (E:1/1/2005)		UEPSB	UEPWF	4.49	61.66	18.58							
	2-Wire voice Incoming Only Port without Caller ID Capability (E:1/1/2005)		UEPSB	UEPBE	4.49	61.66	18.58							
	Exchange Ports - 2-Wire Analog Line Port without Caller ID - Bus (E:1/1/2006)		UEPSB	UEPBL	6.49	61.66	18.58							
	Exchange Ports - 2-Wire VG Line Port with port with Caller+E484 ID - Bus. (E:1/1/2006)		UEPSB	UEPBC	6.49	61.66	18.58							
	Exchange Ports - 2-Wire Analog Line Port outgoing only - Bus. (E:1/1/2006)		UEPSB	UEPBO	6.49	61.66	18.58							
	Exchange Ports - 2-Wire VG KY extended local dialing parity Port with Caller ID - Bus. (E:1/1/2006)		UEPSB	UEPBM	6.49	61.66	18.58							
	Exchange Ports - 2-Wire VG incoming only port with Caller ID - Bus (E:1/1/2006)		UEPSB	UEPB1	6.49	61.66	18.58							
	Exchange Ports - 2-Wire Voice Kentucky Business Dialing Plan without Caller ID (E:1/1/2006)		UEPSB	UEPWF	6.49	61.66	18.58							
	2-Wire voice Incoming Only Port without Caller ID Capability (E:1/1/2006)		UEPSB	UEPBE	6.49	61.66	18.58							
	Exchange Ports - 2-Wire Analog Line Port without Caller ID - Bus (E:1/1/2007)		UEPSB	UEPBL	8.49	61.66	18.58							
	Exchange Ports - 2-Wire VG Line Port with port with Caller+E484 ID - Bus. (E:1/1/2007)		UEPSB	UEPBC	8.49	61.66	18.58							
	Exchange Ports - 2-Wire Analog Line Port outgoing only - Bus. (E:1/1/2007)		UEPSB	UEPBO	8.49	61.66	18.58							
	Exchange Ports - 2-Wire VG KY extended local dialing parity Port with Caller ID - Bus. (E:1/1/2007)		UEPSB	UEPBM	8.49	61.66	18.58							
	Exchange Ports - 2-Wire VG incoming only port with Caller ID - Bus (E:1/1/2007)		UEPSB	UEPB1	8.49	61.66	18.58							
	Exchange Ports - 2-Wire Voice Kentucky Business Dialing Plan without Caller ID (E:1/1/2007)		UEPSB	UEPWF	8.49	61.66	18.58							
	2-Wire voice Incoming Only Port without Caller ID Capability (E:1/1/2007)		UEPSB	UEPBE	8.49	61.66	18.58							
	Subsequent Activity		UEPSB	USAS2	0.00	0.00	0.00							
	<b>FEATURES</b>													
	All Available Vertical Features		UEPSB	UEPVF	0.00	0.00	0.00							
	<b>EXCHANGE PORT RATES (DID &amp; PBX)</b>													
	2-Wire VG 2-Way PBX Trunk - Res (E:1/1/2005)		UEPSE	UEPRD	4.49	61.66	18.58							
	2-Wire VG Line Side 2-Way PBX Trunk - Bus (E:1/1/2005)		UEPSP	UEPPC	4.49	61.66	18.58							
	2-Wire VG Line Side Outward PBX Trunk - Bus (E:1/1/2005)		UEPSP	UEPPO	4.49	61.66	18.58							
	2-Wire VG Line Side Incoming PBX Trunk - Bus (E:1/1/2005)		UEPSP	UEPP1	4.49	61.66	18.58							
	2-Wire Analog Long Distance Terminal PBX Trunk - Bus (E:1/1/2005)		UEPSP	UEPLD	4.49	61.66	18.58							
	2-Wire Voice PBX LD Terminal Ports (E:1/1/2005)		UEPSP	UEPLD	4.49	61.66	18.58							
	2-Wire Vice 2-Way PBX Usage Port (E:1/1/2005)		UEPSP	UEPXA	4.49	61.66	18.58							
	2-Wire Voice PBX Toll Terminal Hotel Ports (E:1/1/2005)		UEPSP	UEPXB	4.49	61.66	18.58							
	2-Wire Voice PBX LD DDD Terminals Port (E:1/1/2005)		UEPSP	UEPXC	4.49	61.66	18.58							
	2-Wire Voice PBX LD Terminal Switchboard Port (E:1/1/2005)		UEPSP	UEPXD	4.49	61.66	18.58							
	2-Wire Voice PBX LD Terminal Switchboard IDD Capable Port (E:1/1/2005)		UEPSP	UEPXE	4.49	61.66	18.58							
	2-Wire Voice 2-Way PBX Kentucky Room Area Calling Port Without LUD (E:1/1/2005)		UEPSP	UEPXF	4.49	61.66	18.58							

SERVICES - Kentucky										ATT 1 - EXH A					
CATEGORY	RATE ELEMENTS	Zone	BCS	USOC	RATES/NET EFFECTIVE RATES (\$)				Svc Order Submitted Elec per LSR	Svc Order Submitted Manually per LSR	Incremental Charge - Manual Svc Order vs. Electronic-1st	Incremental Charge - Manual Svc Order vs. Electronic-Add'l	Incremental Charge - Manual Svc Order vs. Electronic-Disc 1st	Incremental Charge - Manual Svc Order vs. Electronic-Disc Add'l	
					Rec	Nonrecurring		Nonrecurring Disconnect							Ordering Interface Rates (\$)
						First	Add'l	First	Add'l	SOMEc	SOMAN	SOMAN	SOMAN	SOMAN	SOMAN
	2-Wire Voice PBX Kentucky LUD Area Calling Port (E:1/1/2005)		UEPSP	UEPXG	4.49	61.66	18.58								
	2-Wire Voice PBX Kentucky Premium Calling Port (E:1/1/2005)		UEPSP	UEPXH	4.49	61.66	18.58								
	2-Wire Voice 2-Way PBX Kentucky Area Calling Port Without LUD (E:1/1/2005)		UEPSP	UEPXJ	4.49	61.66	18.58								
	2-Wire Voice 2-Way PBX Hotel/Hospital Economy Administrative Calling Port (E:1/1/2005)		UEPSP	UEPXL	4.49	61.66	18.58								
	2-Wire Voice 2-Way PBX Hotel/Hospital Economy Room Calling Port (E:1/1/2005)		UEPSP	UEPXM	4.49	61.66	18.58								
	2-Wire Voice 1-Way Outgoing PBX Hotel/Hospital Discount Room Calling Port (E:1/1/2005)		UEPSP	UEPXO	4.49	61.66	18.58								
	2-Wire Voice 1-Way Outgoing PBX Measured Port (E:1/1/2005)		UEPSP	UEPXS	4.49	61.66	18.58								
	2-Wire VG 2-Way PBX Trunk - Res (E:1/1/2006)		UEPSE	UEPRD	6.49	61.66	18.58								
	2-Wire VG Line Side 2-Way PBX Trunk - Bus (E:1/1/2006)		UEPSP	UEPPC	6.49	61.66	18.58								
	2-Wire VG Line Side Outward PBX Trunk - Bus (E:1/1/2006)		UEPSP	UEPPO	6.49	61.66	18.58								
	2-Wire VG Line Side Incoming PBX Trunk - Bus (E:1/1/2006)		UEPSP	UEPP1	6.49	61.66	18.58								
	2-Wire Analog Long Distance Terminal PBX Trunk - Bus (E:1/1/2006)		UEPSP	UEPLD	6.49	61.66	18.58								
	2-Wire Voice PBX LD Terminal Ports (E:1/1/2006)		UEPSP	UEPLD	6.49	61.66	18.58								
	2-Wire Vice 2-Way PBX Usage Port (E:1/1/2006)		UEPSP	UEPXA	6.49	61.66	18.58								
	2-Wire Voice PBX Toll Terminal Hotel Ports (E:1/1/2006)		UEPSP	UEPXB	6.49	61.66	18.58								
	2-Wire Voice PBX LD DDD Terminals Port (E:1/1/2006)		UEPSP	UEPXC	6.49	61.66	18.58								
	2-Wire Voice PBX LD Terminal Switchboard Port (E:1/1/2006)		UEPSP	UEPXD	6.49	61.66	18.58								
	2-Wire Voice PBX LD Terminal Switchboard IDD Capable Port (E:1/1/2006)		UEPSP	UEPXE	6.49	61.66	18.58								
	2-Wire Voice 2-Way PBX Kentucky Room Area Calling Port Without LUD (E:1/1/2006)		UEPSP	UEPXF	6.49	61.66	18.58								
	2-Wire Voice PBX Kentucky LUD Area Calling Port (E:1/1/2006)		UEPSP	UEPXG	6.49	61.66	18.58								
	2-Wire Voice PBX Kentucky Premium Calling Port (E:1/1/2006)		UEPSP	UEPXH	6.49	61.66	18.58								
	2-Wire Voice 2-Way PBX Kentucky Area Calling Port Without LUD (E:1/1/2006)		UEPSP	UEPXJ	6.49	61.66	18.58								
	2-Wire Voice 2-Way PBX Hotel/Hospital Economy Administrative Calling Port (E:1/1/2006)		UEPSP	UEPXL	6.49	61.66	18.58								
	2-Wire Voice 2-Way PBX Hotel/Hospital Economy Room Calling Port (E:1/1/2006)		UEPSP	UEPXM	6.49	61.66	18.58								
	2-Wire Voice 1-Way Outgoing PBX Hotel/Hospital Discount Room Calling Port (E:1/1/2006)		UEPSP	UEPXO	6.49	61.66	18.58								
	2-Wire Voice 1-Way Outgoing PBX Measured Port (E:1/1/2006)		UEPSP	UEPXS	6.49	61.66	18.58								
	2-Wire VG 2-Way PBX Trunk - Res (E:1/1/2007)		UEPSE	UEPRD	8.49	61.66	18.58								
	2-Wire VG Line Side 2-Way PBX Trunk - Bus (E:1/1/2007)		UEPSP	UEPPC	8.49	61.66	18.58								
	2-Wire VG Line Side Outward PBX Trunk - Bus (E:1/1/2007)		UEPSP	UEPPO	8.49	61.66	18.58								
	2-Wire VG Line Side Incoming PBX Trunk - Bus (E:1/1/2007)		UEPSP	UEPP1	8.49	61.66	18.58								
	2-Wire Analog Long Distance Terminal PBX Trunk - Bus (E:1/1/2007)		UEPSP	UEPLD	8.49	61.66	18.58								
	2-Wire Voice PBX LD Terminal Ports (E:1/1/2007)		UEPSP	UEPLD	8.49	61.66	18.58								
	2-Wire Vice 2-Way PBX Usage Port (E:1/1/2007)		UEPSP	UEPXA	8.49	61.66	18.58								
	2-Wire Voice PBX Toll Terminal Hotel Ports (E:1/1/2007)		UEPSP	UEPXB	8.49	61.66	18.58								
	2-Wire Voice PBX LD DDD Terminals Port (E:1/1/2007)		UEPSP	UEPXC	8.49	61.66	18.58								
	2-Wire Voice PBX LD Terminal Switchboard Port (E:1/1/2007)		UEPSP	UEPXD	8.49	61.66	18.58								
	2-Wire Voice PBX LD Terminal Switchboard IDD Capable Port (E:1/1/2007)		UEPSP	UEPXE	8.49	61.66	18.58								
	2-Wire Voice 2-Way PBX Kentucky Room Area Calling Port Without LUD (E:1/1/2007)		UEPSP	UEPXF	8.49	61.66	18.58								

SERVICES - Kentucky										ATT 1 - EXH A				
CATEGORY	RATE ELEMENTS	Zone	BCS	USOC	RATES/NET EFFECTIVE RATES (\$)				Svc Order Submitted Elec per LSR	Svc Order Submitted Manually per LSR	Incremental Charge - Manual Svc Order vs. Electronic-1st	Incremental Charge - Manual Svc Order vs. Electronic-Add'l	Incremental Charge - Manual Svc Order vs. Electronic-Disc 1st	Incremental Charge - Manual Svc Order vs. Electronic-Disc Add'l
					Rec	Nonrecurring		Nonrecurring Disconnect						
						First	Add'l	First	Add'l	SOMEc	SOMAN	SOMAN	SOMAN	SOMAN
	2-Wire Voice PBX Kentucky LUD Area Calling Port (E:1/1/2007)		UEPSP	UEPXG	8.49	61.66	18.58							
	2-Wire Voice PBX Kentucky Premium Calling Port (E:1/1/2007)		UEPSP	UEPXH	8.49	61.66	18.58							
	2-Wire Voice 2-Way PBX Kentucky Area Calling Port Without LUD (E:1/1/2007)		UEPSP	UEPXJ	8.49	61.66	18.58							
	2-Wire Voice 2-Way PBX Hotel/Hospital Economy Administrative Calling Port (E:1/1/2007)		UEPSP	UEPXL	8.49	61.66	18.58							
	2-Wire Voice 2-Way PBX Hotel/Hospital Economy Room Calling Port (E:1/1/2007)		UEPSP	UEPXM	8.49	61.66	18.58							
	2-Wire Voice 1-Way Outgoing PBX Hotel/Hospital Discount Room Calling Port (E:1/1/2007)		UEPSP	UEPXO	8.49	61.66	18.58							
	2-Wire Voice 1-Way Outgoing PBX Measured Port (E:1/1/2007)		UEPSP	UEPXS	8.49	61.66	18.58							
	Subsequent Activity		UEPSP	USAS2	0.00	0.00	0.00							
	<b>FEATURES</b>													
	All Available Vertical Features		UEPSP	UEPSE	0.00	0.00	0.00							
	<b>EXCHANGE PORT RATES (COIN)</b>													
	Exchange Ports - Coin Port (E:1/1/2005)				4.49	61.66	18.58							
	Exchange Ports - Coin Port (E:1/1/2006)				6.49	61.66	18.58							
	Exchange Ports - Coin Port (E:1/1/2007)				8.49	61.66	18.58							
	Subsequent Activity				0.00	0.00	0.00							
	<b>DSO WHOLESALE LOCAL SWITCHING PORTS WITH REMOTE CALL FORWARDING CAPABILITY - Mass Market Rates</b>													
	<b>REMOTE CALL FORWARDING SERVICE - (Residence)(Mass Market Rates)</b>													
	<i>Effective 1/1/2005</i>													
	Remote Call Forwarding Service, Area Calling, Res (E:1/1/2005)		UEPVR	UERAC	4.89	34.95	12.48							
	Remote Call Forwarding Service, Local Calling - Res (E:1/1/2005)		UEPVR	UERLC	4.89	34.95	12.48							
	Remote Call Forwarding Service, InterLATA - Res (E:1/1/2005)		UEPVR	UERTE	4.89	34.95	12.48							
	Remote Call Forwarding Service, IntraLATA - Res (E:1/1/2005)		UEPVR	UERTR	4.89	34.95	12.48							
	<i>Effective 1/1/2006</i>													
	Remote Call Forwarding Service, Area Calling, Res (E:1/1/2006)		UEPVR	UERAC	6.89	34.95	12.48							
	Remote Call Forwarding Service, Local Calling - Res (E:1/1/2006)		UEPVR	UERLC	6.89	34.95	12.48							
	Remote Call Forwarding Service, InterLATA - Res (E:1/1/2006)		UEPVR	UERTE	6.89	34.95	12.48							
	Remote Call Forwarding Service, IntraLATA - Res (E:1/1/2006)		UEPVR	UERTR	6.89	34.95	12.48							
	<i>Effective 1/1/2007</i>													
	Remote Call Forwarding Service, Area Calling, Res (E:1/1/2007)		UEPVR	UERAC	8.89	34.95	12.48							
	Remote Call Forwarding Service, Local Calling - Res (E:1/1/2007)		UEPVR	UERLC	8.89	34.95	12.48							
	Remote Call Forwarding Service, InterLATA - Res (E:1/1/2007)		UEPVR	UERTE	8.89	34.95	12.48							
	Remote Call Forwarding Service, IntraLATA - Res (E:1/1/2007)		UEPVR	UERTR	8.89	34.95	12.48							
	<b>Non-Recurring (Residence)(Mass Market Rates)</b>													
	<i>Effective 1/1/2005</i>													
	Remote Call Forwarding Service - Conversion - Switch-as-is (E:1/1/2005)		UEPVR	USAC2		10.00	10.00							
	Remote Call Forwarding Service - Conversion with allowed change (PIC and LPIC) (E:1/1/2005)		UEPVR	USACC		10.00	10.00							
	<b>REMOTE CALL FORWARDING - (Business)(Mass Market Rates)</b>													
	<i>Effective 1/1/2005</i>													
	Remote Call Forwarding Service, Area Calling - Bus (E:1/1/2005)		UEPVB	UERAC	4.89	61.66	18.58							
	Remote Call Forwarding Service, Local Calling - Bus (E:1/1/2005)		UEPVB	UERLC	4.89	61.66	18.58							

SERVICES - Kentucky										ATT 1 - EXH A					
CATEGORY	RATE ELEMENTS	Zone	BCS	USOC	RATES/NET EFFECTIVE RATES (\$)			Svc Order Submitted Elec per LSR	Svc Order Submitted Manually per LSR	Incremental Charge - Manual Svc Order vs. Electronic-1st	Incremental Charge - Manual Svc Order vs. Electronic-Add'l	Incremental Charge - Manual Svc Order vs. Electronic-Disc 1st	Incremental Charge - Manual Svc Order vs. Electronic-Disc Add'l		
					Rec	Nonrecurring								Nonrecurring Disconnect	
						First	Add'l	First	Add'l	SOMEc	SOMAN	SOMAN	SOMAN	SOMAN	SOMAN
	Remote Call Forwarding Service, InterLATA - Bus (E:1/1/2005)		UEPVB	UERTE	4.89	61.66	18.58								
	Remote Call Forwarding Service, IntraLATA - Bus (E:1/1/2005)		UEPVB	UERTR	4.89	61.66	18.58								
	Remote Call Forwarding Service Expanded and Exception Local Calling (E:1/1/2005)		UEPVB	UERVJ	4.89	61.66	18.58								
	<b>Effective 1/1/2006</b>														
	Remote Call Forwarding Service, Area Calling - Bus (E:1/1/2006)		UEPVB	UERAC	6.89	61.66	18.58								
	Remote Call Forwarding Service, Local Calling - Bus (E:1/1/2006)		UEPVB	UERLC	6.89	61.66	18.58								
	Remote Call Forwarding Service, InterLATA - Bus (E:1/1/2006)		UEPVB	UERTE	6.89	61.66	18.58								
	Remote Call Forwarding Service, IntraLATA - Bus (E:1/1/2006)		UEPVB	UERTR	6.89	61.66	18.58								
	Remote Call Forwarding Service Expanded and Exception Local Calling (E:1/1/2006)		UEPVB	UERVJ	6.89	61.66	18.58								
	<b>Effective 1/1/2007</b>														
	Remote Call Forwarding Service, Area Calling - Bus (E:1/1/2007)		UEPVB	UERAC	8.89	61.66	18.58								
	(E:1/1/2007)		UEPVB	UERLC	8.89	61.66	18.58								
	Remote Call Forwarding Service, InterLATA - Bus (E:1/1/2007)		UEPVB	UERTE	8.89	61.66	18.58								
	Remote Call Forwarding Service, IntraLATA - Bus (E:1/1/2007)		UEPVB	UERTR	8.89	61.66	18.58								
	Remote Call Forwarding Service Expanded and Exception Local Calling (E:1/1/2007)		UEPVB	UERVJ	8.89	61.66	18.58								
	<b>Non-Recurring (Business)(Mass Market Rates)</b>														
	<b>Effective 1/1/2005</b>														
	Remote Call Forwarding Service - Conversion - Switch-as-is (E:1/1/2005)		UEPVB	USAC2		10.00	10.00								
	Remote Call Forwarding Service - Conversion with allowed change (PIC and LPIC) (E:1/1/2005)		UEPVB	USACC		10.00	10.00								
	<b>DSO WHOESALE LOCAL SWITCH PORTS - ENTERPRISE MARKET</b>														
	<b>2-WIRE VOICE GRADE LINE PORT RATES (RES)</b>														
	Exchange Ports - 2-Wire Analog Line Port- Res.		UEPSR	UEPRL	11.49	34.95	12.48								
	Exchange Ports - 2-Wire Analog Line Port with Caller ID - Res.		UEPSR	UEPRC	11.49	34.95	12.48								
	Exchange Ports - 2-Wire Analog Line Port outgoing only - Res.		UEPSR	UEPRO	11.49	34.95	12.48								
	Exchange Ports - 2-Wire VG KY extended local dialing parity Port with Caller ID - Res.		UEPSR	UEPRM	11.49	34.95	12.48								
	Exchange Ports - 2-Wire VG res, low usage line port with Caller ID (LUM)		UEPSR	UEPAP	11.49	34.95	12.48								
	Exchange Ports - 2-Wire Voice Kentucky Residence Dialing Plan without Caller ID		UEPSR	UEPWE	11.49	34.95	12.48								
	2-Wire voice Low Usage Line Port without Caller ID Capability		UEPSR	UEPRT	11.49	34.95	12.48								
	Subsequent Activity		UEPSR	USAS2	0.00	0.00	0.00								
	<b>FEATURES</b>														
	All Available Vertical Features		UEPSR	UEPVF	0.00	0.00	0.00								
	<b>2-WIRE VOICE GRADE LINE PORT RATES (BUS)</b>														
	Exchange Ports - 2-Wire Analog Line Port without Caller ID - Bus		UEPSB	UEPBL	11.49	61.66	18.58								
	Exchange Ports - 2-Wire VG Line Port with port with Caller+E484 ID - Bus.		UEPSB	UEPBC	11.49	61.66	18.58								
	Exchange Ports - 2-Wire Analog Line Port outgoing only - Bus.		UEPSB	UEPBO	11.49	61.66	18.58								
	Exchange Ports - 2-Wire VG KY extended local dialing parity Port with Caller ID - Bus.		UEPSB	UEPBM	11.49	61.66	18.58								

SERVICES - Kentucky										ATT 1 - EXH A				
CATEGORY	RATE ELEMENTS	Zone	BCS	USOC	RATES/NET EFFECTIVE RATES (\$)				Svc Order Submitted Elec per LSR	Svc Order Submitted Manually per LSR	Incremental Charge - Manual Svc Order vs. Electronic-1st	Incremental Charge - Manual Svc Order vs. Electronic-Add'l	Incremental Charge - Manual Svc Order vs. Electronic-Disc 1st	Incremental Charge - Manual Svc Order vs. Electronic-Disc Add'l
					Rec	Nonrecurring		Nonrecurring Disconnect						
						First	Add'l	First	Add'l	SOMEc	SOMAN	SOMAN	SOMAN	SOMAN
	Exchange Ports - 2-Wire VG incoming only port with Caller ID - Bus		UEPSB	UEPB1	11.49	61.66	18.58							
	Exchange Ports - 2-Wire Voice Kentucky Business Dialing Plan without Caller ID		UEPSB	UEPWF	11.49	61.66	18.58							
	2-Wire voice Incoming Only Port without Caller ID Capability		UEPSB	UEPBE	11.49	61.66	18.58							
	Subsequent Activity		UEPSB	USAS2	0.00	0.00	0.00							
	<b>FEATURES</b>													
	All Available Vertical Features		UEPSB	UEPVF	0.00	0.00	0.00							
	<b>EXCHANGE PORT RATES (DID &amp; PBX)</b>													
	2-Wire VG 2-Way PBX Trunk - Res		UEPSE	UEPRD	11.49	61.66	18.58							
	2-Wire VG Line Side 2-Way PBX Trunk - Bus		UEPSP	UEPPC	11.49	61.66	18.58							
	2-Wire VG Line Side Outward PBX Trunk - Bus		UEPSP	UEPPO	11.49	61.66	18.58							
	2-Wire VG Line Side Incoming PBX Trunk - Bus		UEPSP	UEPP1	11.49	61.66	18.58							
	2-Wire Analog Long Distance Terminal PBX Trunk - Bus		UEPSP	UEPLD	11.49	61.66	18.58							
	2-Wire Voice PBX LD Terminal Ports		UEPSP	UEPLD	11.49	61.66	18.58							
	2-Wire Voice 2-Way PBX Usage Port		UEPSP	UEPXA	11.49	61.66	18.58							
	2-Wire Voice PBX Toll Terminal Hotel Ports		UEPSP	UEPXB	11.49	61.66	18.58							
	2-Wire Voice PBX LD DDD Terminals Port		UEPSP	UEPXC	11.49	61.66	18.58							
	2-Wire Voice PBX LD Terminal Switchboard Port		UEPSP	UEPXD	11.49	61.66	18.58							
	2-Wire Voice PBX LD Terminal Switchboard IDD Capable Port		UEPSP	UEPXE	11.49	61.66	18.58							
	2-Wire Voice 2-Way PBX Kentucky Room Area Calling Port Without LUD		UEPSP	UEPXF	11.49	61.66	18.58							
	2-Wire Voice PBX Kentucky LUD Area Calling Port		UEPSP	UEPXG	11.49	61.66	18.58							
	2-Wire Voice PBX Kentucky Premium Calling Port		UEPSP	UEPXH	11.49	61.66	18.58							
	2-Wire Voice 2-Way PBX Kentucky Area Calling Port Without LUD		UEPSP	UEPXJ	11.49	61.66	18.58							
	2-Wire Voice 2-Way PBX Hotel/Hospital Economy Administrative Calling Port		UEPSP	UEPXL	11.49	61.66	18.58							
	2-Wire Voice 2-Way PBX Hotel/Hospital Economy Room Calling Port		UEPSP	UEPXM	11.49	61.66	18.58							
	2-Wire Voice 1-Way Outgoing PBX Hotel/Hospital Discount Room Calling Port		UEPSP	UEPXO	11.49	61.66	18.58							
	2-Wire Voice 1-Way Outgoing PBX Measured Port		UEPSP	UEPXS	11.49	61.66	18.58							
	Subsequent Activity		UEPSP	USAS2	0.00	0.00	0.00							
	<b>FEATURES</b>													
	All Available Vertical Features		UEPSP	UEPSE	0.00	0.00	0.00							
	<b>EXCHANGE PORT RATES (COIN)</b>													
	Exchange Ports - Coin Port				11.49	61.66	18.58							
	Subsequent Activity				0.00	0.00	0.00							
	<b>DS0 WHOLESALE LOCAL SWITCHING PORTS WITH REMOTE CALL FORWARDING CAPABILITY - Enterprise Rates</b>													
	<b>REMOTE CALL FORWARDING SERVICE - (Residence)(Enterprise Rates)</b>													
	<i>Effective 1/1/2005</i>													
	Remote Call Forwarding Service, Area Calling, Res (E:1/1/2005)		UEPVR	UERAC	11.49	34.95	12.48							
	Remote Call Forwarding Service, Local Calling - Res (E:1/1/2005)		UEPVR	UERLC	11.49	34.95	12.48							
	Remote Call Forwarding Service, InterLATA - Res (E:1/1/2005)		UEPVR	UERTE	11.49	34.95	12.48							
	Remote Call Forwarding Service, IntraLATA - Res (E:1/1/2005)		UEPVR	UERTR	11.49	34.95	12.48							
	<b>Non-Recurring</b>													
	Remote Call Forwarding Service - Conversion - Switch-as-is (E:1/1/2005)		UEPVR	USAC2		10.00	10.00							
	Remote Call Forwarding Service - Conversion with allowed change (PIC and LPIC) (E:1/1/2005)		UEPVR	USACC		10.00	10.00							
	<b>REMOTE CALL FORWARDING - (Business)(Enterprise Rates)</b>													
	<i>Effective 1/1/2005</i>													
	Remote Call Forwarding Service, Area Calling - Bus (E:1/1/2005)		UEPVB	UERAC	11.49	61.66	18.58							
	Remote Call Forwarding Service, Local Calling - Bus (E:1/1/2005)		UEPVB	UERLC	11.49	61.66	18.58							

SERVICES - Kentucky										ATT 1 - EXH A					
CATEGORY	RATE ELEMENTS	Zone	BCS	USOC	RATES/NET EFFECTIVE RATES (\$)			Svc Order Submitted Elec per LSR	Svc Order Submitted Manually per LSR	Incremental Charge - Manual Svc Order vs. Electronic-1st	Incremental Charge - Manual Svc Order vs. Electronic-Add'l	Incremental Charge - Manual Svc Order vs. Electronic-Disc 1st	Incremental Charge - Manual Svc Order vs. Electronic-Disc Add'l		
					Rec	Nonrecurring								Nonrecurring Disconnect	
						First	Add'l	First	Add'l	SOMEc	SOMAN	SOMAN	SOMAN	SOMAN	SOMAN
	Remote Call Forwarding Service, InterLATA - Bus (E:1/1/2005)		UEPVB	UERTE	11.49	61.66	18.58								
	Remote Call Forwarding Service, IntraLATA - Bus (E:1/1/2005)		UEPVB	UERTR	11.49	61.66	18.58								
	Remote Call Forwarding Service Expanded and Exception Local Calling (E:1/1/2005)		UEPVB	UERVJ	11.49	61.66	18.58								
	<b>Non-Recurring</b>														
	Remote Call Forwarding Service - Conversion - Switch-as-is (E:1/1/2005)		UEPVB	USAC2		10.00	10.00								
	Remote Call Forwarding Service - Conversion with allowed change (PIC and LPIC) (E:1/1/2005)		UEPVB	USACC		10.00	10.00								
	<b>DS0 WHOLESALE LOCAL SWITCH PORT USAGE</b>														
	<b>End Office Switching (Port Usage)</b>														
	End Office Switching Function, Per MOU					0.0011971									
	End Office Trunk Port - Shared, Per MOU					0.0002112									
	<b>Tandem Switching (Port Usage) (Local or Access Tandem)</b>														
	Tandem Switching Function Per MOU					0.000194									
	Tandem Trunk Port - Shared, Per MOU					0.0002416									
	<b>Melded Factor: 48.65% of the Tandem Rate</b>														
	Tandem Switching Function Per MOU (Melded)					0.000094381									
	Tandem Trunk Port - Shared, Per MOU (Melded)					0.000117538									
	<b>Common Transport</b>														
	Common Transport - Per Mile, Per MOU					0.000003									
	Common Transport - Facilities Termination Per MOU					0.0007466									
	<b>DS0 Wholesale Local Voice Platform Services - Mass Market</b>														
	> End Office and Tandem Switching Usage and Common Transport Usage rates in the Port section of this rate exhibit shall apply to the DS0 Wholesale Local Voice Platform except for the Coin Service which has a flat rate usage charge (USOC: URECU). > For New Installations the Nonrecurring charges are listed in the First and Additional NRC columns for each Port USOC. For Conversions, the Nonrecurring charges are listed in the NRC - Conversion section. Additional NRCs may apply also and are categorized accordingly.														
	<b>DS0 WHOLESALE LOCAL VOICE PLATFORM (RES)</b>														
	<b>Loop Rates</b>														
	2-Wire Voice Grade Loop (SL1) - Zone 1	1	UEPRX	UEPLX		9.64									
	2-Wire Voice Grade Loop (SL1) - Zone 2	2	UEPRX	UEPLX		14.37									
	2-Wire Voice Grade Loop (SL1) - Zone 3	3	UEPRX	UEPLX		30.59									
	<b>2-Wire Voice Grade Line Port (Res)</b>														
	2-Wire voice port - residence (E:1/1/2005)		UEPRX	UEPRL		4.15	34.95	12.48							
	2-Wire voice port with Caller ID - res (E:1/1/2005)		UEPRX	UEPRC		4.15	34.95	12.48							
	2-Wire voice port outgoing only - res (E:1/1/2005)		UEPRX	UEPRO		4.15	34.95	12.48							
	2-Wire voice Kentucky extended local dialing parity port with Caller ID - res (E:1/1/2005)		UEPRX	UEPRM		4.15	34.95	12.48							
	2-Wire voice res, low usage line port with Caller ID (E:1/1/2005)		UEPRX	UEPAP		4.15	34.95	12.48							
	2-Wire Voice Kentucky Residence Dialing Plan without Caller ID (E:1/1/2005)		UEPRX	UEPWE		4.15	34.95	12.48							
	2-Wire voice port - residence (E:1/1/2006)		UEPRX	UEPRL		6.15	34.95	12.48							
	2-Wire voice port with Caller ID - res (E:1/1/2006)		UEPRX	UEPRC		6.15	34.95	12.48							
	2-Wire voice port outgoing only - res (E:1/1/2006)		UEPRX	UEPRO		6.15	34.95	12.48							
	2-Wire voice Kentucky extended local dialing parity port with Caller ID - res (E:1/1/2006)		UEPRX	UEPRM		6.15	34.95	12.48							
	2-Wire voice res, low usage line port with Caller ID (E:1/1/2006)		UEPRX	UEPAP		6.15	34.95	12.48							
	2-Wire Voice Kentucky Residence Dialing Plan without Caller ID (E:1/1/2006)		UEPRX	UEPWE		6.15	34.95	12.48							
	2-Wire voice port - residence (E:1/1/2007)		UEPRX	UEPRL		8.15	34.95	12.48							
	2-Wire voice port with Caller ID - res (E:1/1/2007)		UEPRX	UEPRC		8.15	34.95	12.48							
	2-Wire voice port outgoing only - res (E:1/1/2007)		UEPRX	UEPRO		8.15	34.95	12.48							
	2-Wire voice Kentucky extended local dialing parity port with Caller ID - res (E:1/1/2007)		UEPRX	UEPRM		8.15	34.95	12.48							
	2-Wire voice res, low usage line port with Caller ID (E:1/1/2007)		UEPRX	UEPAP		8.15	34.95	12.48							

SERVICES - Kentucky										ATT 1 - EXH A				
CATEGORY	RATE ELEMENTS	Zone	BCS	USOC	RATES/NET EFFECTIVE RATES (\$)				Svc Order Submitted Elec per LSR	Svc Order Submitted Manually per LSR	Incremental Charge - Manual Svc Order vs. Electronic-1st	Incremental Charge - Manual Svc Order vs. Electronic-Add'l	Incremental Charge - Manual Svc Order vs. Electronic-Disc 1st	Incremental Charge - Manual Svc Order vs. Electronic-Disc Add'l
					Rec	Nonrecurring		Nonrecurring Disconnect						
						First	Add'l	First	Add'l	SOMEc	SOMAN	SOMAN	SOMAN	SOMAN
	2-Wire Voice Kentucky Residence Dialing Plan without Caller ID (E:1/1/2007)		UEPRX	UEPWE	8.15	34.95	12.48							
<b>FEATURES</b>														
	All Features Offered		UEPRX	UEPVF	0.00	0.00	0.00							
<b>NONRECURRING CHARGES - CONVERSION</b>														
	2-Wire Voice Grade Loop / Line Port Platform - Switch-as-is		UEPRX	USAC2		10.00	10.00							
	2-Wire Voice Grade Loop / Line Port Platform - Switch with change		UEPRX	USACC		10.00	10.00							
	2-Wire Voice Grade Loop / Line Port Platform - Installation Charge at QuickService location - Not Conversion of Existing Service		UEPRX	URECC		10.00								
<b>ADDITIONAL NRCs</b>														
	NRC - 2-Wire Voice Grade Loop/Line Port Platform - Subsequent		UEPRX	USAS2		0.00	0.00							
	Miscellaneous Rate Element, Tag Loop at End User Premise		UEPRX	URETL		8.33	0.83							
<b>DS0 WHOLESALE LOCAL VOICE PLATFORM (BUS)</b>														
<b>Loop Rates</b>														
	2-Wire Voice Grade Loop (SL1) - Zone 1	1	UEPBX	UEPLX	9.64									
	2-Wire Voice Grade Loop (SL1) - Zone 2	2	UEPBX	UEPLX	14.37									
	2-Wire Voice Grade Loop (SL1) - Zone 3	3	UEPBX	UEPLX	30.59									
<b>2-Wire Voice Grade Line Port (Bus)</b>														
	2-Wire voice port without Caller ID - bus (E:1/1/2005)		UEPBX	UEPBL	4.15	61.66	18.58							
	2-Wire voice port with Caller + E484 ID - bus (E:1/1/2005)		UEPBX	UEPBC	4.15	61.66	18.58							
	2-Wire voice port outgoing only - bus (E:1/1/2005)		UEPBX	UEPBO	4.15	61.66	18.58							
	2-Wire voice Kentucky extended local dialing parity port with Caller ID - bus (E:1/1/2005)		UEPBX	UEPBM	4.15	61.66	18.58							
	2-Wire voice incoming only port with Caller ID - Bus (E:1/1/2005)		UEPBX	UEPB1	4.15	61.66	18.58							
	2-Wire voice Kentucky Business Dialing Plan without Caller ID (E:1/1/2005)		UEPBX	UEPWF	4.15	61.66	18.58							
	2-Wire voice port without Caller ID - bus (E:1/1/2006)		UEPBX	UEPBL	6.15	61.66	18.58							
	2-Wire voice port with Caller + E484 ID - bus (E:1/1/2006)		UEPBX	UEPBC	6.15	61.66	18.58							
	2-Wire voice port outgoing only - bus (E:1/1/2006)		UEPBX	UEPBO	6.15	61.66	18.58							
	2-Wire voice Kentucky extended local dialing parity port with Caller ID - bus (E:1/1/2006)		UEPBX	UEPBM	6.15	61.66	18.58							
	2-Wire voice incoming only port with Caller ID - Bus (E:1/1/2006)		UEPBX	UEPB1	6.15	61.66	18.58							
	2-Wire voice Kentucky Business Dialing Plan without Caller ID (E:1/1/2006)		UEPBX	UEPWF	6.15	61.66	18.58							
	2-Wire voice port without Caller ID - bus (E:1/1/2007)		UEPBX	UEPBL	8.15	61.66	18.58							
	2-Wire voice port with Caller + E484 ID - bus (E:1/1/2007)		UEPBX	UEPBC	8.15	61.66	18.58							
	2-Wire voice port outgoing only - bus (E:1/1/2007)		UEPBX	UEPBO	8.15	61.66	18.58							
	2-Wire voice Kentucky extended local dialing parity port with Caller ID - bus (E:1/1/2007)		UEPBX	UEPBM	8.15	61.66	18.58							
	2-Wire voice incoming only port with Caller ID - Bus (E:1/1/2007)		UEPBX	UEPB1	8.15	61.66	18.58							
	2-Wire voice Kentucky Business Dialing Plan without Caller ID (E:1/1/2007)		UEPBX	UEPWF	8.15	61.66	18.58							
<b>FEATURES</b>														
	All Features Offered		UEPBX	UEPVF	0.00	0.00	0.00							
<b>NONRECURRING CHARGES - CONVERSION</b>														
	2-Wire Voice Grade Loop / Line Port Platform - Switch-as-is		UEPBX	USAC2		10.00	10.00							
	2-Wire Voice Grade Loop / Line Port Platform - Switch with change		UEPBX	USACC		10.00	10.00							
<b>ADDITIONAL NRCs</b>														
	NRC - 2-Wire Voice Grade Loop/Line Port Platform - Subsequent		UEPBX	USAS2		0.00	0.00							
	Miscellaneous Rate Element, Tag Loop at End User Premise		UEPBX	URETL		8.33	0.83							
<b>DS0 WHOLESALE LOCAL VOICE PLATFORM (RES - PBX)</b>														



SERVICES - Kentucky										ATT 1 - EXH A					
CATEGORY	RATE ELEMENTS	Zone	BCS	USOC	RATES/NET EFFECTIVE RATES (\$)				Svc Order Submitted Elec per LSR	Svc Order Submitted Manually per LSR	Incremental Charge - Manual Svc Order vs. Electronic-1st	Incremental Charge - Manual Svc Order vs. Electronic-Add'l	Incremental Charge - Manual Svc Order vs. Electronic-Disc 1st	Incremental Charge - Manual Svc Order vs. Electronic-Disc Add'l	
					Rec	Nonrecurring		Nonrecurring Disconnect							Ordering Interface Rates (\$)
						First	Add'l	First	Add'l	SOMEc	SOMAN	SOMAN	SOMAN	SOMAN	
	<b>Loop Rates</b>														
	2-Wire Voice Grade Loop (SL1) - Zone 1	1	UEPRG	UEPLX	9.64										
	2-Wire Voice Grade Loop (SL1) - Zone 2	2	UEPRG	UEPLX	14.37										
	2-Wire Voice Grade Loop (SL1) - Zone 3	3	UEPRG	UEPLX	30.59										
	<b>2-Wire Voice Grade Line Port Rates (RES - PBX)</b>														
	2-Wire voice 2-Way PBX Trunk Port - Res (E:1/1/2005)		UEPRG	UEPRD	4.15	61.66	18.58								
	2-Wire voice 2-Way PBX Trunk Port - Res (E:1/1/2006)		UEPRG	UEPRD	6.15	61.66	18.58								
	2-Wire voice 2-Way PBX Trunk Port - Res (E:1/1/2007)		UEPRG	UEPRD	8.15	61.66	18.58								
	<b>FEATURES</b>														
	All Features Offered		UEPRG	UEPVF	0.00	0.00	0.00								
	<b>NONRECURRING CHARGES - CONVERSION</b>														
	2-Wire Voice Grade Loop/ Line Port Platform - Switch-As-Is		UEPRG	USAC2		10.00	10.00								
	2-Wire Voice Grade Loop/ Line Port Platform - Switch with Change		UEPRG	USACC		10.00	10.00								
	<b>ADDITIONAL NRCs</b>														
	2-Wire Voice Grade Loop/ Line Port Platform - Subsequent PBX Subsequent Activity - Change/Rearrange Multiline Hunt Group		UEPRG	USAS2		0.00	0.00								
	Miscellaneous Rate Element, Tag Loop at End User Premise		UEPRG	URETL		8.33	0.83								
	<b>DSO WHOLESALE LOCAL VOICE PLATFORM (BUS - PBX)</b>														
	<b>Loop Rates</b>														
	2-Wire Voice Grade Loop (SL1) - Zone 1	1	UEPPX	UEPLX	9.64										
	2-Wire Voice Grade Loop (SL1) - Zone 2	2	UEPPX	UEPLX	14.37										
	2-Wire Voice Grade Loop (SL1) - Zone 3	3	UEPPX	UEPLX	30.59										
	<b>2-Wire Voice Grade Line Port Rates (BUS - PBX)</b>														
	Line Side Combination 2-Way PBX Trunk Port - Bus (E:1/1/2005)		UEPPX	UEPPC	4.15	61.66	18.58								
	Line Side Outward PBX Trunk Port - Bus (E:1/1/2005)		UEPPX	UEPPO	4.15	61.66	18.58								
	Line Side Incoming PBX Trunk Port - Bus (E:1/1/2005)		UEPPX	UEPP1	4.15	61.66	18.58								
	2-Wire Voice PBX LD Terminal Ports (E:1/1/2005)		UEPPX	UEPLD	4.15	61.66	18.58								
	2-Wire Voice 2-Way Combination PBX Usage Port (E:1/1/2005)		UEPPX	UEPXA	4.15	61.66	18.58								
	2-Wire Voice PBX Toll Terminal Hotel Ports (E:1/1/2005)		UEPPX	UEPXB	4.15	61.66	18.58								
	2-Wire Voice PBX LD DDD Terminals Port (E:1/1/2005)		UEPPX	UEPXC	4.15	61.66	18.58								
	2-Wire Voice PBX LD Terminal Switchboard Port (E:1/1/2005)		UEPPX	UEPXD	4.15	61.66	18.58								
	2-Wire Voice PBX LD Terminal Switchboard IDD Capable Port (E:1/1/2005)		UEPPX	UEPXE	4.15	61.66	18.58								
	2-Wire Voice 2-Way PBX Kentucky Room Area Calling Port without LUD (E:1/1/2005)		UEPPX	UEPXF	4.15	61.66	18.58								
	2-Wire Voice PBX Kentucky LUD Area Calling Port (E:1/1/2005)		UEPPX	UEPXG	4.15	61.66	18.58								
	2-Wire Voice PBX Kentucky Premium Calling Port (E:1/1/2005)		UEPPX	UEPXH	4.15	61.66	18.58								
	2-Wire Voice 2-Way Kentucky Area Calling Port without LUD (E:1/1/2005)		UEPPX	UEPXJ	4.15	61.66	18.58								
	2-Wire Voice OutDial Kentucky NAR Area Calling Port (E:1/1/2005)		UEPPX	UEPOK	4.15	61.66	18.58								
	Line Side Combination 2-Way PBX Trunk Port - Bus (E:1/1/2006)		UEPPX	UEPPC	6.15	61.66	18.58								
	Line Side Outward PBX Trunk Port - Bus (E:1/1/2006)		UEPPX	UEPPO	6.15	61.66	18.58								
	Line Side Incoming PBX Trunk Port - Bus (E:1/1/2006)		UEPPX	UEPP1	6.15	61.66	18.58								
	2-Wire Voice PBX LD Terminal Ports (E:1/1/2006)		UEPPX	UEPLD	6.15	61.66	18.58								
	2-Wire Voice 2-Way Combination PBX Usage Port (E:1/1/2006)		UEPPX	UEPXA	6.15	61.66	18.58								
	2-Wire Voice PBX Toll Terminal Hotel Ports (E:1/1/2006)		UEPPX	UEPXB	6.15	61.66	18.58								
	2-Wire Voice PBX LD DDD Terminals Port (E:1/1/2006)		UEPPX	UEPXC	6.15	61.66	18.58								
	2-Wire Voice PBX LD Terminal Switchboard Port (E:1/1/2006)		UEPPX	UEPXD	6.15	61.66	18.58								
	2-Wire Voice PBX LD Terminal Switchboard IDD Capable Port (E:1/1/2006)		UEPPX	UEPXE	6.15	61.66	18.58								

SERVICES - Kentucky										ATT 1 - EXH A				
CATEGORY	RATE ELEMENTS	Zone	BCS	USOC	RATES/NET EFFECTIVE RATES (\$)				Svc Order Submitted Elec per LSR	Svc Order Submitted Manually per LSR	Incremental Charge - Manual Svc Order vs. Electronic-1st	Incremental Charge - Manual Svc Order vs. Electronic-Add'l	Incremental Charge - Manual Svc Order vs. Electronic-Disc 1st	Incremental Charge - Manual Svc Order vs. Electronic-Disc Add'l
					Rec	Nonrecurring		Nonrecurring Disconnect						
						First	Add'l	First	Add'l	SOME C	SOMAN	SOMAN	SOMAN	SOMAN
	2-Wire Voice 2-Way PBX Kentucky Room Area Calling Port without LUD (E:1/1/2006)		UEPPX	UEPXF	6.15	61.66	18.58							
	2-Wire Voice PBX Kentucky LUD Area Calling Port (E:1/1/2006)		UEPPX	UEPXG	6.15	61.66	18.58							
	2-Wire Voice PBX Kentucky Premium Calling Port (E:1/1/2006)		UEPPX	UEPXH	6.15	61.66	18.58							
	2-Wire Voice 2-Way Kentucky Area Calling Port without LUD (E:1/1/2006)		UEPPX	UEPXJ	6.15	61.66	18.58							
	2-Wire Voice OutDial Kentucky NAR Area Calling Port (E:1/1/2006)		UEPPX	UEPOK	6.15	61.66	18.58							
	Line Side Combination 2-Way PBX Trunk Port - Bus (E:1/1/2007)		UEPPX	UEPPC	8.15	61.66	18.58							
	Line Side Outward PBX Trunk Port - Bus (E:1/1/2007)		UEPPX	UEPPO	8.15	61.66	18.58							
	Line Side Incoming PBX Trunk Port - Bus (E:1/1/2007)		UEPPX	UEPP1	8.15	61.66	18.58							
	2-Wire Voice PBX LD Terminal Ports (E:1/1/2007)		UEPPX	UEPLD	8.15	61.66	18.58							
	2-Wire Voice 2-Way Combination PBX Usage Port (E:1/1/2007)		UEPPX	UEPXA	8.15	61.66	18.58							
	2-Wire Voice PBX Toll Terminal Hotel Ports (E:1/1/2007)		UEPPX	UEPXB	8.15	61.66	18.58							
	2-Wire Voice PBX LD DDD Terminals Port (E:1/1/2007)		UEPPX	UEPXC	8.15	61.66	18.58							
	2-Wire Voice PBX LD Terminal Switchboard Port (E:1/1/2007)		UEPPX	UEPXD	8.15	61.66	18.58							
	2-Wire Voice PBX LD Terminal Switchboard IDD Capable Port (E:1/1/2007)		UEPPX	UEPXE	8.15	61.66	18.58							
	2-Wire Voice 2-Way PBX Kentucky Room Area Calling Port without LUD (E:1/1/2007)		UEPPX	UEPXF	8.15	61.66	18.58							
	2-Wire Voice PBX Kentucky LUD Area Calling Port (E:1/1/2007)		UEPPX	UEPXG	8.15	61.66	18.58							
	2-Wire Voice PBX Kentucky Premium Calling Port (E:1/1/2007)		UEPPX	UEPXH	8.15	61.66	18.58							
	2-Wire Voice 2-Way Kentucky Area Calling Port without LUD (E:1/1/2007)		UEPPX	UEPXJ	8.15	61.66	18.58							
	2-Wire Voice OutDial Kentucky NAR Area Calling Port (E:1/1/2007)		UEPPX	UEPOK	8.15	61.66	18.58							
	<b>FEATURES</b>													
	All Features Offered		UEPPX	UEPVF	0.00	0.00	0.00							
	<b>NONRECURRING CHARGES - CONVERSION</b>													
	2-Wire Voice Grade Loop/ Line Port Platform - Switch-As-Is		UEPPX	USAC2		10.00	10.00							
	2-Wire Voice Grade Loop/ Line Port Platform - Switch with Change		UEPPX	USACC		10.00	10.00							
	<b>ADDITIONAL NRCs</b>													
	2-Wire Voice Grade Loop/ Line Port Platform - Subsequent		UEPPX	USAS2		0.00	0.00							
	PBX Subsequent Activity - Change/Rearrange Multiline Hunt Group					7.86	7.86							
	Miscellaneous Rate Element, Tag Loop at End User Premise		UEPPX	URETL		8.33	0.83							
	<b>2-Wire Voice Grade Line Port Rates (COIN)</b>													
	<b>Loop Rates</b>													
	2-Wire Voice Grade Loop (SL1) - Zone 1	1	UEPCO	UEPLX	9.64									
	2-Wire Voice Grade Loop (SL1) - Zone 2	2	UEPCO	UEPLX	14.37									
	2-Wire Voice Grade Loop (SL1) - Zone 3	3	UEPCO	UEPLX	30.59									
	<b>2-Wire Voice Grade Line Port Rates (Coin)</b>													
	2-Wire Coin 2-Way without Operator Screening and without Blocking (AL, KY, LA, MS) (E:1/1/2005)		UEPCO	UEPRF	4.15	61.66	18.58							
	2-Wire Coin 2-Way with Operator Screening (AL, KY) (E:1/1/2005)		UEPCO	UEPRE	4.15	61.66	18.58							
	2-Wire Coin 2-Way with Operator Screening and Blocking: 011, 900/976, 1+DDD (AL, KY, LA, MS, SC) (E:1/1/2005)		UEPCO	UEPRA	4.15	61.66	18.58							
	2-Wire Coin 2-Way with Operator Screening and 011 Blocking (KY) (E:1/1/2005)		UEPCO	UEPKA	4.15	61.66	18.58							

SERVICES - Kentucky										ATT 1 - EXH A					
CATEGORY	RATE ELEMENTS	Zone	BCS	USOC	RATES/NET EFFECTIVE RATES (\$)				Svc Order Submitted Elec per LSR	Svc Order Submitted Manually per LSR	Incremental Charge - Manual Svc Order vs. Electronic-1st	Incremental Charge - Manual Svc Order vs. Electronic-Add'l	Incremental Charge - Manual Svc Order vs. Electronic-Disc 1st	Incremental Charge - Manual Svc Order vs. Electronic-Disc Add'l	
					Rec	Nonrecurring		Nonrecurring Disconnect							Ordering Interface Rates (\$)
						First	Add'l	First	Add'l	SOMEc	SOMAN	SOMAN	SOMAN	SOMAN	SOMAN
	2-Wire Coin 2-Way with Operator Screening & Blocking: 900/976, 1+DDD, 011+, & Local (AL, KY, LA, MS) (E:1/1/2005)		UEPCO	UEPCD	4.15	61.66	18.58								
	2-Wire Coin Outward without Blocking and without Operator Screening (KY, LA, MS) (E:1/1/2005)		UEPCO	UEPRN	4.15	61.66	18.58								
	2-Wire Coin Outward with Operator Screening and 011Blocking (GA, KY, MS) (E:1/1/2005)		UEPCO	UEPRJ	4.15	61.66	18.58								
	2-Wire Coin Outward with Operator Screening and Blocking: 011, 900/976, 1+DDD (AL, KY, LA, MS) (E:1/1/2005)		UEPCO	UEPRH	4.15	61.66	18.58								
	2-Wire Coin Outward Operator Screening & Blocking: 900/976, 1+DDD, 011+, & Local (AL, KY, LA, MS) (E:1/1/2005)		UEPCO	UEPCN	4.15	61.66	18.58								
	2-Wire Coin 2-Way without Operator Screening and without Blocking (AL, KY, LA, MS) (E:1/1/2006)		UEPCO	UEPRF	6.15	61.66	18.58								
	2-Wire Coin 2-Way with Operator Screening (AL, KY) (E:1/1/2006)		UEPCO	UEPRE	6.15	61.66	18.58								
	2-Wire Coin 2-Way with Operator Screening and Blocking: 011, 900/976, 1+DDD (AL, KY, LA, MS, SC) (E:1/1/2006)		UEPCO	UEPRA	6.15	61.66	18.58								
	2-Wire Coin 2-Way with Operator Screening and 011 Blocking (KY) (E:1/1/2006)		UEPCO	UEPKA	6.15	61.66	18.58								
	2-Wire Coin 2-Way with Operator Screening & Blocking: 900/976, 1+DDD, 011+, & Local (AL, KY, LA, MS) (E:1/1/2006)		UEPCO	UEPCD	6.15	61.66	18.58								
	2-Wire Coin Outward without Blocking and without Operator Screening (KY, LA, MS) (E:1/1/2006)		UEPCO	UEPRN	6.15	61.66	18.58								
	2-Wire Coin Outward with Operator Screening and 011Blocking (GA, KY, MS) (E:1/1/2006)		UEPCO	UEPRJ	6.15	61.66	18.58								
	2-Wire Coin Outward with Operator Screening and Blocking: 011, 900/976, 1+DDD (AL, KY, LA, MS) (E:1/1/2006)		UEPCO	UEPRH	6.15	61.66	18.58								
	2-Wire Coin Outward Operator Screening & Blocking: 900/976, 1+DDD, 011+, & Local (AL, KY, LA, MS) (E:1/1/2006)		UEPCO	UEPCN	6.15	61.66	18.58								
	2-Wire Coin 2-Way without Operator Screening and without Blocking (AL, KY, LA, MS) (E:1/1/2007)		UEPCO	UEPRF	8.15	61.66	18.58								
	2-Wire Coin 2-Way with Operator Screening (AL, KY) (E:1/1/2007)		UEPCO	UEPRE	8.15	61.66	18.58								
	2-Wire Coin 2-Way with Operator Screening and Blocking: 011, 900/976, 1+DDD (AL, KY, LA, MS, SC) (E:1/1/2007)		UEPCO	UEPRA	8.15	61.66	18.58								
	2-Wire Coin 2-Way with Operator Screening and 011 Blocking (KY) (E:1/1/2007)		UEPCO	UEPKA	8.15	61.66	18.58								
	2-Wire Coin 2-Way with Operator Screening & Blocking: 900/976, 1+DDD, 011+, & Local (AL, KY, LA, MS) (E:1/1/2007)		UEPCO	UEPCD	8.15	61.66	18.58								
	2-Wire Coin Outward without Blocking and without Operator Screening (KY, LA, MS) (E:1/1/2007)		UEPCO	UEPRN	8.15	61.66	18.58								
	2-Wire Coin Outward with Operator Screening and 011Blocking (GA, KY, MS) (E:1/1/2007)		UEPCO	UEPRJ	8.15	61.66	18.58								
	2-Wire Coin Outward with Operator Screening and Blocking: 011, 900/976, 1+DDD (AL, KY, LA, MS) (E:1/1/2007)		UEPCO	UEPRH	8.15	61.66	18.58								
	2-Wire Coin Outward Operator Screening & Blocking: 900/976, 1+DDD, 011+, & Local (AL, KY, LA, MS) (E:1/1/2007)		UEPCO	UEPCN	8.15	61.66	18.58								
	Wholesale Access Line Platform (Coin) Usage (Flat Rate)		UEPCO	URECU	5.50										
<b>NONRECURRING CHARGES - CONVERSION</b>															
	2-Wire Voice Grade Loop/ Line Port Platform - Switch-As-Is		UEPCO	USAC2		10.00	10.00								
	2-Wire Voice Grade Loop/ Line Port Platform - Switch with Change		UEPCO	USACC		10.00	10.00								
<b>ADDITIONAL NRCS</b>															
	2-Wire Voice Grade Loop/ Line Port Platform - Subsequent		UEPCO	USAS2		0.00	0.00								

SERVICES - Kentucky						ATT 1 - EXH A						
CATEGORY	RATE ELEMENTS	Zone	BCS	USOC	RATES/NET EFFECTIVE RATES (\$)		Svc Order Submitted Elec per LSR	Svc Order Submitted Manually per LSR	Incremental Charge - Manual Svc Order vs. Electronic-1st	Incremental Charge - Manual Svc Order vs. Electronic-Add'l	Incremental Charge - Manual Svc Order vs. Electronic-Disc 1st	Incremental Charge - Manual Svc Order vs. Electronic-Disc Add'l
					Rec	Nonrecurring	Nonrecurring Disconnect		Ordering Interface Rates (\$)			
					First	Add'l	First	Add'l	SOMEc	SOMAN	SOMAN	SOMAN
	Miscellaneous Rate Element, Tag Loop at End User Premise		UEPCO	URETL	8.33	0.83						
<b>DS0 Wholesale Local Voice Platform Services - Enterprise Market</b>												
> End Office and Tandem Switching Usage and Common Transport Usage rates in the Port section of this rate exhibit shall apply to the DS0 Wholesale Local Voice Platform except for the Coin Service which has a flat rate usage charge (USOC: URECU).												
> For New Installations the Nonrecurring charges are listed in the First and Additional NRC columns for each Port USOC. For Conversions, the Nonrecurring charges are listed in the NRC - Conversion section. Additional NRCs may apply also and are												
<b>DS0 WHOLESALE LOCAL VOICE PLATFORM (RES)</b>												
<b>Loop Rates</b>												
	2-Wire Voice Grade Loop (SL1) - Zone 1	1	UEPRX	UEPLX	9.64							
	2-Wire Voice Grade Loop (SL1) - Zone 2	2	UEPRX	UEPLX	14.37							
	2-Wire Voice Grade Loop (SL1) - Zone 3	3	UEPRX	UEPLX	30.59							
<b>2-Wire Voice Grade Line Port (Res)</b>												
	2-Wire voice port - residence		UEPRX	UEPRL	11.15	34.95	12.48					
	2-Wire voice port with Caller ID - res		UEPRX	UEPRC	11.15	34.95	12.48					
	2-Wire voice port outgoing only - res		UEPRX	UEPRO	11.15	34.95	12.48					
	2-Wire voice Kentucky extended local dialing parity port with Caller ID - res		UEPRX	UEPRM	11.15	34.95	12.48					
	2-Wire voice res, low usage line port with Caller ID		UEPRX	UEPAP	11.15	34.95	12.48					
	2-Wire Voice Kentucky Residence Dialing Plan without Caller ID		UEPRX	UEPWE	11.15	34.95	12.48					
<b>FEATURES</b>												
	All Features Offered		UEPRX	UEPVF	0.00	0.00	0.00					
<b>NONRECURRING CHARGES - CONVERSION</b>												
	2-Wire Voice Grade Loop / Line Port Platform - Switch-as-is		UEPRX	USAC2		10.00	10.00					
	2-Wire Voice Grade Loop / Line Port Platform - Switch with change		UEPRX	USACC		10.00	10.00					
	2-Wire Voice Grade Loop / Line Port Platform - Installation Charge at QuickService location - Not Conversion of Existing Service		UEPRX	URECC		10.00						
<b>ADDITIONAL NRCs</b>												
	NRC - 2-Wire Voice Grade Loop/Line Port Platform - Subsequent		UEPRX	USAS2		0.00	0.00					
	Miscellaneous Rate Element, Tag Loop at End User Premise		UEPRX	URETL		8.33	0.83					
<b>DS0 WHOLESALE LOCAL VOICE PLATFORM (BUS)</b>												
<b>Loop Rates</b>												
	2-Wire Voice Grade Loop (SL1) - Zone 1	1	UEPBX	UEPLX	9.64							
	2-Wire Voice Grade Loop (SL1) - Zone 2	2	UEPBX	UEPLX	14.37							
	2-Wire Voice Grade Loop (SL1) - Zone 3	3	UEPBX	UEPLX	30.59							
<b>2-Wire Voice Grade Line Port (Bus)</b>												
	2-Wire voice port without Caller ID - bus		UEPBX	UEPBL	11.15	61.66	18.58					
	2-Wire voice port with Caller + E484 ID - bus		UEPBX	UEPBC	11.15	61.66	18.58					
	2-Wire voice port outgoing only - bus		UEPBX	UEPBO	11.15	61.66	18.58					
	2-Wire voice Kentucky extended local dialing parity port with Caller ID - bus		UEPBX	UEPBM	11.15	61.66	18.58					
	2-Wire voice incoming only port with Caller ID - Bus		UEPBX	UEPB1	11.15	61.66	18.58					
	2-Wire voice Kentucky Business Dialing Plan without Caller ID		UEPBX	UEPWF	11.15	61.66	18.58					
<b>FEATURES</b>												
	All Features Offered		UEPBX	UEPVF	0.00	0.00	0.00					
<b>NONRECURRING CHARGES - CONVERSION</b>												
	2-Wire Voice Grade Loop / Line Port Platform - Switch-as-is		UEPBX	USAC2		10.00	10.00					
	2-Wire Voice Grade Loop / Line Port Platform - Switch with change		UEPBX	USACC		10.00	10.00					
<b>ADDITIONAL NRCs</b>												
	NRC - 2-Wire Voice Grade Loop/Line Port Platform - Subsequent		UEPBX	USAS2		0.00	0.00					
	Miscellaneous Rate Element, Tag Loop at End User Premise		UEPBX	URETL		8.33	0.83					
<b>DS0 WHOLESALE LOCAL VOICE PLATFORM (RES - PBX)</b>												
<b>Loop Rates</b>												
	2-Wire Voice Grade Loop (SL1) - Zone 1	1	UEPRG	UEPLX	9.64							
	2-Wire Voice Grade Loop (SL1) - Zone 2	2	UEPRG	UEPLX	14.37							

SERVICES - Kentucky										ATT 1 - EXH A									
CATEGORY	RATE ELEMENTS	Zone	BCS	USOC	RATES/NET EFFECTIVE RATES (\$)	Svc Order Submitted Elec per LSR	Svc Order Submitted Manually per LSR	Incremental Charge - Manual Svc Order vs. Electronic-1st	Incremental Charge - Manual Svc Order vs. Electronic-Add'l	Incremental Charge - Manual Svc Order vs. Electronic-Disc 1st	Incremental Charge - Manual Svc Order vs. Electronic-Disc Add'l	Ordering Interface Rates (\$)							
												Rec	Nonrecurring		Nonrecurring Disconnect		SOMEc	SOMAN	SOMAN
												First	Add'l	First	Add'l				
	2-Wire Voice Grade Loop (SL1) - Zone 3	3	UEPRG	UEPLX	30.59														
	<b>2-Wire Voice Grade Line Port Rates (RES - PBX)</b>																		
	2-Wire voice 2-Way PBX Trunk Port - Res		UEPRG	UEPRD	11.15		61.66	18.58											
	<b>FEATURES</b>																		
	All Features Offered		UEPRG	UEPVF	0.00		0.00	0.00											
	<b>NONRECURRING CHARGES - CONVERSION</b>																		
	2-Wire Voice Grade Loop/ Line Port Platform - Switch-As-Is		UEPRG	USAC2			10.00	10.00											
	2-Wire Voice Grade Loop/ Line Port Platform - Switch with		UEPRG	USACC			10.00	10.00											
	<b>ADDITIONAL NRCs</b>																		
	2-Wire Voice Grade Loop/ Line Port Platform - Subsequent		UEPRG	USAS2			0.00	0.00											
	PBX Subsequent Activity - Change/Rearrange Multiline Hunt Group						14.64	14.64											
	Miscellaneous Rate Element, Tag Loop at End User Premise		UEPRG	URETL			8.33	0.83											
	<b>DSO WHOLESALE LOCAL VOICE PLATFORM (BUS - PBX)</b>																		
	<b>Loop Rates</b>																		
	2-Wire Voice Grade Loop (SL1) - Zone 1	1	UEPPX	UEPLX	9.64														
	2-Wire Voice Grade Loop (SL1) - Zone 2	2	UEPPX	UEPLX	14.37														
	2-Wire Voice Grade Loop (SL1) - Zone 3	3	UEPPX	UEPLX	30.59														
	<b>2-Wire Voice Grade Line Port Rates (BUS - PBX)</b>																		
	Line Side Combination 2-Way PBX Trunk Port - Bus		UEPPX	UEPPC	11.15		61.66	18.58											
	Line Side Outward PBX Trunk Port - Bus		UEPPX	UEPPO	11.15		61.66	18.58											
	Line Side Incoming PBX Trunk Port - Bus		UEPPX	UEPP1	11.15		61.66	18.58											
	2-Wire Voice PBX LD Terminal Ports		UEPPX	UEPLD	11.15		61.66	18.58											
	2-Wire Voice 2-Way Combination PBX Usage Port		UEPPX	UEPXA	11.15		61.66	18.58											
	2-Wire Voice PBX Toll Terminal Hotel Ports		UEPPX	UEPXB	11.15		61.66	18.58											
	2-Wire Voice PBX LD DDD Terminals Port		UEPPX	UEPXC	11.15		61.66	18.58											
	2-Wire Voice PBX LD Terminal Switchboard Port		UEPPX	UEPXD	11.15		61.66	18.58											
	2-Wire Voice PBX LD Terminal Switchboard IDD Capable Port		UEPPX	UEPXE	11.15		61.66	18.58											
	2-Wire Voice 2-Way PBX Kentucky Room Area Calling Port without LUD		UEPPX	UEPXF	11.15		61.66	18.58											
	2-Wire Voice PBX Kentucky LUD Area Calling Port		UEPPX	UEPXG	11.15		61.66	18.58											
	2-Wire Voice PBX Kentucky Premium Calling Port		UEPPX	UEPXH	11.15		61.66	18.58											
	2-Wire Voice 2-Way Kentucky Area Calling Port without LUD		UEPPX	UEPXJ	11.15		61.66	18.58											
	2-Wire Voice OutDial Kentucky NAR Area Calling Port		UEPPX	UEPOK	11.15		61.66	18.58											
	<b>FEATURES</b>																		
	All Features Offered		UEPPX	UEPVF	0.00		0.00	0.00											
	<b>NONRECURRING CHARGES - CONVERSION</b>																		
	2-Wire Voice Grade Loop/ Line Port Platform - Switch-As-Is		UEPPX	USAC2			10.00	10.00											
	2-Wire Voice Grade Loop/ Line Port Platform - Switch with Change		UEPPX	USACC			10.00	10.00											
	<b>ADDITIONAL NRCs</b>																		
	2-Wire Voice Grade Loop/ Line Port Platform - Subsequent		UEPPX	USAS2			0.00	0.00											
	PBX Subsequent Activity - Change/Rearrange Multiline Hunt Group						7.86	7.86											
	Miscellaneous Rate Element, Tag Loop at End User Premise		UEPPX	URETL			8.33	0.83											
	<b>2-Wire Voice Grade Line Port Rates (COIN)</b>																		
	<b>Loop Rates</b>																		
	2-Wire Voice Grade Loop (SL1) - Zone 1	1	UEPCO	UEPLX	9.64														
	2-Wire Voice Grade Loop (SL1) - Zone 2	2	UEPCO	UEPLX	14.37														
	2-Wire Voice Grade Loop (SL1) - Zone 3	3	UEPCO	UEPLX	30.59														
	<b>2-Wire Voice Grade Line Port Rates (Coin)</b>																		
	2-Wire Coin 2-Way without Operator Screening and without Blocking (AL, KY, LA, MS)		UEPCO	UEPRF	11.15		61.66	18.58											
	2-Wire Coin 2-Way with Operator Screening (AL, KY)		UEPCO	UEPRE	11.15		61.66	18.58											
	2-Wire Coin 2-Way with Operator Screening and Blocking: 011, 900/976, 1+DDD (AL, KY, LA, MS, SC)		UEPCO	UEPRA	11.15		61.66	18.58											
	2-Wire Coin 2-Way with Operator Screening and 011 Blocking (KY)		UEPCO	UEPKA	11.15		61.66	18.58											

SERVICES - Kentucky											ATT 1 - EXH A			
CATEGORY	RATE ELEMENTS	Zone	BCS	USOC	RATES/NET EFFECTIVE RATES (\$)				Svc Order Submitted Elec per LSR	Svc Order Submitted Manually per LSR	Incremental Charge - Manual Svc Order vs. Electronic-1st	Incremental Charge - Manual Svc Order vs. Electronic-Add'l	Incremental Charge - Manual Svc Order vs. Electronic-Disc 1st	Incremental Charge - Manual Svc Order vs. Electronic-Disc Add'l
					Rec	Nonrecurring		Nonrecurring Disconnect						
						First	Add'l	First	Add'l	SOMEc	SOMAN	SOMAN	SOMAN	SOMAN
	2-Wire Coin 2-Way with Operator Screening & Blocking: 900/976, 1+DDD, 011+, & Local (AL, KY, LA, MS)		UEPCO	UEPCD	11.15	61.66	18.58							
	2-Wire Coin Outward without Blocking and without Operator Screening (KY, LA, MS)		UEPCO	UEPRN	11.15	61.66	18.58							
	2-Wire Coin Outward with Operator Screening and 011Blocking (GA, KY, MS)		UEPCO	UEPRJ	11.15	61.66	18.58							
	2-Wire Coin Outward with Operator Screening and Blocking: 011, 900/976, 1+DDD (AL, KY, LA, MS)		UEPCO	UEPRH	11.15	61.66	18.58							
	2-Wire Coin Outward Operator Screening & Blocking: 900/976, 1+DDD, 011+, & Local (AL, KY, LA, MS)		UEPCO	UEPCN	11.15	61.66	18.58							
	Wholesale Access Line Platform (Coin) Usage (Flat Rate)		UEPCO	URECU	5.50									
<b>NONRECURRING CHARGES - CONVERSION</b>														
	2-Wire Voice Grade Loop/ Line Port Platform - Switch-As-Is		UEPCO	USAC2		10.00	10.00							
	2-Wire Voice Grade Loop/ Line Port Platform - Switch with Change		UEPCO	USACC		10.00	10.00							
<b>ADDITIONAL NRCs</b>														
	2-Wire Voice Grade Loop/ Line Port Platform - Subsequent		UEPCO	USAS2		0.00	0.00							
	Miscellaneous Rate Element, Tag Loop at End User Premise		UEPCO	URETL		8.33	0.83							

SERVICES - Louisiana										ATT 1 - EXH A				
CATEGORY	RATE ELEMENTS	Zone	BCS	USOC	RATES/NET EFFECTIVE RATES (\$)				Svc Order Submitted Elec per LSR	Svc Order Submitted Manually per LSR	Incremental Charge - Manual Svc Order vs. Electronic-1st	Incremental Charge - Manual Svc Order vs. Electronic-Add'l	Incremental Charge - Manual Svc Order vs. Electronic-Disc 1st	Incremental Charge - Manual Svc Order vs. Electronic-Disc Add'l
					Rec	Nonrecurring		Nonrecurring Disconnect						
						First	Add'l	First	Add'l	SOMEc	SOMAN	SOMAN	SOMAN	SOMAN
<b>CALLING NAME (CNAM) SERVICE</b>														
	CNAM For DB Owners - Service Establishment					22.29								
	CNAM For Non DB Owners - Service Establishment					22.29								
	CNAM For DB Owners - Service Provisioning With Point Code Establishment					962.22	711.64							
	CNAM For Non DB Owners - Service Provisioning With Point Code Establishment					332.43	238.05							
	CNAM for DB Owners, Per Query					0.008								
	CNAM for Non DB Owners, Per Query					0.008								
<b>DSO WHOESALE LOCAL SWITCH PORTS - MASS MARKET</b>														
<b>2-WIRE VOICE GRADE LINE PORT RATES (RES)</b>														
	Exchange Ports - 2-Wire Analog Line Port- Res. (E:1/1/2005)		UEPSR	UEPRL	4.52	32.50	11.10							
	Exchange Ports - 2-Wire Analog Line Port with Caller ID - Res. (E:1/1/2005)		UEPSR	UEPRC	4.52	32.50	11.10							
	Exchange Ports - 2-Wire Analog Line Port outgoing only - Res. (E:1/1/2005)		UEPSR	UEPRO	4.52	32.50	11.10							
	Exchange Ports - 2-Wire VG LA extended local dialing parity Port with Caller ID - Res. (E:1/1/2005)		UEPSR	UEPAS	4.52	32.50	11.10							
	Exchange Ports - 2-Wire VG Louisiana Area Plus with Caller ID- Res (RUL) (E:1/1/2005)		UEPSR	UEPAG	4.52	32.50	11.10							
	Exchange Ports - 2-Wire VG res, low usage line port with Caller ID (LUM) (E:1/1/2005)		UEPSR	UEPAP	4.52	32.50	11.10							
	Exchange Ports - 2-Wire VG Louisiana Residence Dialing Plan without Caller ID (E:1/1/2005)		UEPSR	UEPWG	4.52	32.50	11.10							
	Exchange Ports - 2-Wire VG Louisiana Residence Area Plus without Caller ID (E:1/1/2005)		UEPSR	UEPRQ	4.52	32.50	11.10							
	2-Wire voice Low Usage Line Port without Caller ID Capability (E:1/1/2005)		UEPSR	UEPRT	4.52	32.50	11.10							
	Exchange Ports - 2-Wire Analog Line Port- Res. (E:1/1/2006)		UEPSR	UEPRL	6.52	32.50	11.10							
	Exchange Ports - 2-Wire Analog Line Port with Caller ID - Res. (E:1/1/2006)		UEPSR	UEPRC	6.52	32.50	11.10							
	Exchange Ports - 2-Wire Analog Line Port outgoing only - Res. (E:1/1/2006)		UEPSR	UEPRO	6.52	32.50	11.10							
	Exchange Ports - 2-Wire VG LA extended local dialing parity Port with Caller ID - Res. (E:1/1/2006)		UEPSR	UEPAS	6.52	32.50	11.10							
	Exchange Ports - 2-Wire VG Louisiana Area Plus with Caller ID- Res (RUL) (E:1/1/2006)		UEPSR	UEPAG	6.52	32.50	11.10							
	Exchange Ports - 2-Wire VG res, low usage line port with Caller ID (LUM) (E:1/1/2006)		UEPSR	UEPAP	6.52	32.50	11.10							
	Exchange Ports - 2-Wire VG Louisiana Residence Dialing Plan without Caller ID (E:1/1/2006)		UEPSR	UEPWG	6.52	32.50	11.10							
	Exchange Ports - 2-Wire VG Louisiana Residence Area Plus without Caller ID (E:1/1/2006)		UEPSR	UEPRQ	6.52	32.50	11.10							
	2-Wire voice Low Usage Line Port without Caller ID Capability (E:1/1/2006)		UEPSR	UEPRT	6.52	32.50	11.10							
	Exchange Ports - 2-Wire Analog Line Port- Res. (E:1/1/2007)		UEPSR	UEPRL	8.52	32.50	11.10							
	Exchange Ports - 2-Wire Analog Line Port with Caller ID - Res. (E:1/1/2007)		UEPSR	UEPRC	8.52	32.50	11.10							
	Exchange Ports - 2-Wire Analog Line Port outgoing only - Res. (E:1/1/2007)		UEPSR	UEPRO	8.52	32.50	11.10							
	Exchange Ports - 2-Wire VG LA extended local dialing parity Port with Caller ID - Res. (E:1/1/2007)		UEPSR	UEPAS	8.52	32.50	11.10							
	Exchange Ports - 2-Wire VG Louisiana Area Plus with Caller ID- Res (RUL) (E:1/1/2007)		UEPSR	UEPAG	8.52	32.50	11.10							
	Exchange Ports - 2-Wire VG res, low usage line port with Caller ID (LUM) (E:1/1/2007)		UEPSR	UEPAP	8.52	32.50	11.10							
	Exchange Ports - 2-Wire VG Louisiana Residence Dialing Plan without Caller ID (E:1/1/2007)		UEPSR	UEPWG	8.52	32.50	11.10							

SERVICES - Louisiana										ATT 1 - EXH A				
CATEGORY	RATE ELEMENTS	Zone	BCS	USOC	RATES/NET EFFECTIVE RATES (\$)				Svc Order Submitted Elec per LSR	Svc Order Submitted Manually per LSR	Incremental Charge - Manual Svc Order vs. Electronic-1st	Incremental Charge - Manual Svc Order vs. Electronic-Add'l	Incremental Charge - Manual Svc Order vs. Electronic-Disc 1st	Incremental Charge - Manual Svc Order vs. Electronic-Disc Add'l
					Rec	Nonrecurring		Nonrecurring Disconnect						
						First	Add'l	First	Add'l	SOMEc	SOMAN	SOMAN	SOMAN	SOMAN
	Exchange Ports - 2-Wire VG Louisiana Residence Area Plus without Caller ID (E:1/1/2007)		UEPSR	UEPRQ	8.52	32.50	11.10							
	2-Wire voice Low Usage Line Port without Caller ID Capability (E:1/1/2007)		UEPSR	UEPRT	8.52	32.50	11.10							
	Subsequent Activity		UEPSR	USAS2	0.00	0.00	0.00							
	<b>FEATURES</b>													
	All Available Vertical Features		UEPSR	UEPVF	0.00	0.00	0.00							
	<b>2-WIRE VOICE GRADE LINE PORT RATES (BUS)</b>													
	Exchange Ports - 2-Wire Analog Line Port without Caller ID - Bus (E:1/1/2005)		UEPSB	UEPBL	4.52	67.39	25.37							
	Exchange Ports - 2-Wire VG Line Port with port with Caller+E484 ID - Bus. (E:1/1/2005)		UEPSB	UEPBC	4.52	67.39	25.37							
	Exchange Ports - 2-Wire Analog Line Port outgoing only - Bus. (E:1/1/2005)		UEPSB	UEPBO	4.52	67.39	25.37							
	Exchange Ports - 2-Wire VG LA extended local dialing parity Port with Caller ID - Bus. (E:1/1/2005)		UEPSB	UEPAX	4.52	67.39	25.37							
	Exchange Ports - 2-Wire VG incoming only port with Caller ID - Bus (E:1/1/2005)		UEPSB	UEPB1	4.52	67.39	25.37							
	Exchange Ports - 2-Wire VG Louisiana Bus Area Calling Port with Caller ID - Bus (BUC) (E:1/1/2005)		UEPSB	UEPAA	4.52	67.39	25.37							
	Exchange Ports - 2-Wire Voice Louisiana Business Dialing Plan without Caller ID (E:1/1/2005)		UEPSB	UEPWH	4.52	67.39	25.37							
	Exchange Ports - 2-Wire Voice Louisiana Business Area Calling Port without Caller ID (E:1/1/2005)		UEPSB	UEPBA	4.52	67.39	25.37							
	2-Wire voice Incoming Only Port without Caller ID Capability (E:1/1/2005)		UEPSB	UEPBE	4.52	67.39	25.37							
	Exchange Ports - 2-Wire Analog Line Port without Caller ID - Bus (E:1/1/2006)		UEPSB	UEPBL	6.52	67.39	25.37							
	Exchange Ports - 2-Wire VG Line Port with port with Caller+E484 ID - Bus. (E:1/1/2006)		UEPSB	UEPBC	6.52	67.39	25.37							
	Exchange Ports - 2-Wire Analog Line Port outgoing only - Bus. (E:1/1/2006)		UEPSB	UEPBO	6.52	67.39	25.37							
	Exchange Ports - 2-Wire VG LA extended local dialing parity Port with Caller ID - Bus. (E:1/1/2006)		UEPSB	UEPAX	6.52	67.39	25.37							
	Exchange Ports - 2-Wire VG incoming only port with Caller ID - Bus (E:1/1/2006)		UEPSB	UEPB1	6.52	67.39	25.37							
	Exchange Ports - 2-Wire VG Louisiana Bus Area Calling Port with Caller ID - Bus (BUC) (E:1/1/2006)		UEPSB	UEPAA	6.52	67.39	25.37							
	Exchange Ports - 2-Wire Voice Louisiana Business Dialing Plan without Caller ID (E:1/1/2006)		UEPSB	UEPWH	6.52	67.39	25.37							
	Exchange Ports - 2-Wire Voice Louisiana Business Area Calling Port without Caller ID (E:1/1/2006)		UEPSB	UEPBA	6.52	67.39	25.37							
	2-Wire voice Incoming Only Port without Caller ID Capability (E:1/1/2006)		UEPSB	UEPBE	6.52	67.39	25.37							
	Exchange Ports - 2-Wire Analog Line Port without Caller ID - Bus (E:1/1/2007)		UEPSB	UEPBL	8.52	67.39	25.37							
	Exchange Ports - 2-Wire VG Line Port with port with Caller+E484 ID - Bus. (E:1/1/2007)		UEPSB	UEPBC	8.52	67.39	25.37							
	Exchange Ports - 2-Wire Analog Line Port outgoing only - Bus. (E:1/1/2007)		UEPSB	UEPBO	8.52	67.39	25.37							
	Exchange Ports - 2-Wire VG LA extended local dialing parity Port with Caller ID - Bus. (E:1/1/2007)		UEPSB	UEPAX	8.52	67.39	25.37							
	Exchange Ports - 2-Wire VG incoming only port with Caller ID - Bus (E:1/1/2007)		UEPSB	UEPB1	8.52	67.39	25.37							
	Exchange Ports - 2-Wire VG Louisiana Bus Area Calling Port with Caller ID - Bus (BUC) (E:1/1/2007)		UEPSB	UEPAA	8.52	67.39	25.37							
	Exchange Ports - 2-Wire Voice Louisiana Business Dialing Plan without Caller ID (E:1/1/2007)		UEPSB	UEPWH	8.52	67.39	25.37							



SERVICES - Louisiana										ATT 1 - EXH A				
CATEGORY	RATE ELEMENTS	Zone	BCS	USOC	RATES/NET EFFECTIVE RATES (\$)				Svc Order Submitted Elec per LSR	Svc Order Submitted Manually per LSR	Incremental Charge - Manual Svc Order vs. Electronic-1st	Incremental Charge - Manual Svc Order vs. Electronic-Add'l	Incremental Charge - Manual Svc Order vs. Electronic-Disc 1st	Incremental Charge - Manual Svc Order vs. Electronic-Disc Add'l
					Rec	Nonrecurring		Nonrecurring Disconnect						
						First	Add'l	First	Add'l	SOME C	SOMAN	SOMAN	SOMAN	SOMAN
	Exchange Ports - 2-Wire Voice Louisiana Business Area Calling Port without Caller ID (E:1/1/2007)		UEPSB	UEPBA	8.52	67.39	25.37							
	2-Wire voice Incoming Only Port without Caller ID Capability (E:1/1/2007)		UEPSB	UEPBE	8.52	67.39	25.37							
	Subsequent Activity		UEPSB	USAS2	0.00	0.00	0.00							
	<b>FEATURES</b>													
	All Available Vertical Features		UEPSB	UEPVF	0.00	0.00	0.00							
	<b>EXCHANGE PORT RATES (DID &amp; PBX)</b>													
	2-Wire VG 2-Way PBX Trunk - Res (E:1/1/2005)		UEPSE	UEPRD	4.52	67.39	25.37							
	2-Wire VG Line Side 2-Way PBX Trunk - Bus (E:1/1/2005)		UEPSP	UEPPC	4.52	67.39	25.37							
	2-Wire VG Line Side Outward PBX Trunk - Bus (E:1/1/2005)		UEPSP	UEPPO	4.52	67.39	25.37							
	2-Wire VG Line Side Incoming PBX Trunk - Bus (E:1/1/2005)		UEPSP	UEPP1	4.52	67.39	25.37							
	2-Wire Analog Long Distance Terminal PBX Trunk - Bus (E:1/1/2005)		UEPSP	UEPLD	4.52	67.39	25.37							
	2-Wire Voice 2-Way PBX Louisiana Calling Port (E:1/1/2005)		UEPSP	UEPL2	4.52	67.39	25.37							
	2-Wire Voice PBX LD Terminal Ports (E:1/1/2005)		UEPSP	UEPLD	4.52	67.39	25.37							
	2-Wire Vice 2-Way PBX Usage Port (E:1/1/2005)		UEPSP	UEPXA	4.52	67.39	25.37							
	2-Wire Voice PBX Toll Terminal Hotel Ports (E:1/1/2005)		UEPSP	UEPXB	4.52	67.39	25.37							
	2-Wire Voice PBX LD DDD Terminals Port (E:1/1/2005)		UEPSP	UEPXC	4.52	67.39	25.37							
	2-Wire Voice PBX LD Terminal Switchboard Port (E:1/1/2005)		UEPSP	UEPXD	4.52	67.39	25.37							
	2-Wire Voice PBX LD Terminal Switchboard IDD Capable Port (E:1/1/2005)		UEPSP	UEPXE	4.52	67.39	25.37							
	2-Wire Voice 2-Way PBX Louisiana Local Optional Calling Port (E:1/1/2005)		UEPSP	UEPXX	4.52	67.39	25.37							
	2-Wire Voice 2-Way PBX Hotel/Hospital Economy Administrative Calling Port (E:1/1/2005)		UEPSP	UEPXL	4.52	67.39	25.37							
	2-Wire Voice 2-Way PBX Hotel/Hospital Economy Room Calling Port (E:1/1/2005)		UEPSP	UEPXM	4.52	67.39	25.37							
	2-Wire Voice 1-Way Outgoing PBX Hotel/Hospital Discount Room Calling Port (E:1/1/2005)		UEPSP	UEPXO	4.52	67.39	25.37							
	2-Wire Voice 1-Way Outgoing PBX Louisiana Local Discount Calling Port (E:1/1/2005)		UEPSP	UEPXP	4.52	67.39	25.37							
	2-Wire Voice 1-Way Outgoing PBX Measured Port (E:1/1/2005)		UEPSP	UEPXS	4.52	67.39	25.37							
	2-Wire VG 2-Way PBX Trunk - Res (E:1/1/2006)		UEPSE	UEPRD	6.52	67.39	25.37							
	2-Wire VG Line Side 2-Way PBX Trunk - Bus (E:1/1/2006)		UEPSP	UEPPC	6.52	67.39	25.37							
	2-Wire VG Line Side Outward PBX Trunk - Bus (E:1/1/2006)		UEPSP	UEPPO	6.52	67.39	25.37							
	2-Wire VG Line Side Incoming PBX Trunk - Bus (E:1/1/2006)		UEPSP	UEPP1	6.52	67.39	25.37							
	2-Wire Analog Long Distance Terminal PBX Trunk - Bus (E:1/1/2006)		UEPSP	UEPLD	6.52	67.39	25.37							
	2-Wire Voice 2-Way PBX Louisiana Calling Port (E:1/1/2006)		UEPSP	UEPL2	6.52	67.39	25.37							
	2-Wire Voice PBX LD Terminal Ports (E:1/1/2006)		UEPSP	UEPLD	6.52	67.39	25.37							
	2-Wire Vice 2-Way PBX Usage Port (E:1/1/2006)		UEPSP	UEPXA	6.52	67.39	25.37							
	2-Wire Voice PBX Toll Terminal Hotel Ports (E:1/1/2006)		UEPSP	UEPXB	6.52	67.39	25.37							
	2-Wire Voice PBX LD DDD Terminals Port (E:1/1/2006)		UEPSP	UEPXC	6.52	67.39	25.37							
	2-Wire Voice PBX LD Terminal Switchboard Port (E:1/1/2006)		UEPSP	UEPXD	6.52	67.39	25.37							
	2-Wire Voice PBX LD Terminal Switchboard IDD Capable Port (E:1/1/2006)		UEPSP	UEPXE	6.52	67.39	25.37							
	2-Wire Voice 2-Way PBX Louisiana Local Optional Calling Port (E:1/1/2006)		UEPSP	UEPXX	6.52	67.39	25.37							
	2-Wire Voice 2-Way PBX Hotel/Hospital Economy Administrative Calling Port (E:1/1/2006)		UEPSP	UEPXL	6.52	67.39	25.37							
	2-Wire Voice 2-Way PBX Hotel/Hospital Economy Room Calling Port (E:1/1/2006)		UEPSP	UEPXM	6.52	67.39	25.37							
	2-Wire Voice 1-Way Outgoing PBX Hotel/Hospital Discount Room Calling Port (E:1/1/2006)		UEPSP	UEPXO	6.52	67.39	25.37							
	2-Wire Voice 1-Way Outgoing PBX Louisiana Local Discount Calling Port (E:1/1/2006)		UEPSP	UEPXP	6.52	67.39	25.37							

SERVICES - Louisiana										ATT 1 - EXH A			
CATEGORY	RATE ELEMENTS	Zone	BCS	USOC	RATES/NET EFFECTIVE RATES (\$)			Svc Order Submitted Elec per LSR	Svc Order Submitted Manually per LSR	Incremental Charge - Manual Svc Order vs. Electronic-1st	Incremental Charge - Manual Svc Order vs. Electronic-Add'l	Incremental Charge - Manual Svc Order vs. Electronic-Disc 1st	Incremental Charge - Manual Svc Order vs. Electronic-Disc Add'l
										SOMEc	SOMAN	SOMAN	SOMAN
	2-Wire Voice 1-Way Outgoing PBX Measured Port (E:1/1/2006)		UEPSP	UEPXS	6.52	67.39	25.37						
	2-Wire VG 2-Way PBX Trunk - Res (E:1/1/2007)		UEPSE	UEPRD	8.52	67.39	25.37						
	2-Wire VG Line Side 2-Way PBX Trunk - Bus (E:1/1/2007)		UEPSP	UEPPC	8.52	67.39	25.37						
	2-Wire VG Line Side Outward PBX Trunk - Bus (E:1/1/2007)		UEPSP	UEPPO	8.52	67.39	25.37						
	2-Wire VG Line Side Incoming PBX Trunk - Bus (E:1/1/2007)		UEPSP	UEPP1	8.52	67.39	25.37						
	2-Wire Analog Long Distance Terminal PBX Trunk - Bus (E:1/1/2007)		UEPSP	UEPLD	8.52	67.39	25.37						
	2-Wire Voice 2-Way PBX Louisiana Calling Port (E:1/1/2007)		UEPSP	UEPL2	8.52	67.39	25.37						
	2-Wire Voice PBX LD Terminal Ports (E:1/1/2007)		UEPSP	UEPLD	8.52	67.39	25.37						
	2-Wire Voice 2-Way PBX Usage Port (E:1/1/2007)		UEPSP	UEPXA	8.52	67.39	25.37						
	2-Wire Voice PBX Toll Terminal Hotel Ports (E:1/1/2007)		UEPSP	UEPXB	8.52	67.39	25.37						
	2-Wire Voice PBX LD DDD Terminals Port (E:1/1/2007)		UEPSP	UEPXC	8.52	67.39	25.37						
	2-Wire Voice PBX LD Terminal Switchboard Port (E:1/1/2007)		UEPSP	UEPXD	8.52	67.39	25.37						
	2-Wire Voice PBX LD Terminal Switchboard IDD Capable Port (E:1/1/2007)		UEPSP	UEPXE	8.52	67.39	25.37						
	2-Wire Voice 2-Way PBX Louisiana Local Optional Calling Port (E:1/1/2007)		UEPSP	UEP XK	8.52	67.39	25.37						
	2-Wire Voice 2-Way PBX Hotel/Hospital Economy Administrative Calling Port (E:1/1/2007)		UEPSP	UEPXL	8.52	67.39	25.37						
	2-Wire Voice 2-Way PBX Hotel/Hospital Economy Room Calling Port (E:1/1/2007)		UEPSP	UEPXM	8.52	67.39	25.37						
	2-Wire Voice 1-Way Outgoing PBX Hotel/Hospital Discount Room Calling Port (E:1/1/2007)		UEPSP	UEP XO	8.52	67.39	25.37						
	2-Wire Voice 1-Way Outgoing PBX Louisiana Local Discount Calling Port (E:1/1/2007)		UEPSP	UEP XP	8.52	67.39	25.37						
	2-Wire Voice 1-Way Outgoing PBX Measured Port (E:1/1/2007)		UEPSP	UEPXS	8.52	67.39	25.37						
	Subsequent Activity		UEPSP	USAS2	0.00	0.00	0.00						
	<b>FEATURES</b>												
	All Available Vertical Features		UEPSP	UEPSE	0.00	0.00	0.00						
	<b>EXCHANGE PORT RATES (COIN)</b>												
	Exchange Ports - Coin Port (E:1/1/2005)				4.52	67.39	25.37						
	Exchange Ports - Coin Port (E:1/1/2006)				6.52	67.39	25.37						
	Exchange Ports - Coin Port (E:1/1/2007)				8.52	67.39	25.37						
	Subsequent Activity				0.00	0.00	0.00						
	<b>DS0 WHOLESALE LOCAL SWITCHING PORTS WITH REMOTE CALL FORWARDING CAPABILITY - Mass Market Rates</b>												
	<b>REMOTE CALL FORWARDING SERVICE - (Residence)(Mass Market Rates)</b>												
	<b>Effective 1/1/2005</b>												
	Remote Call Forwarding Service, Area Calling, Res (E:1/1/2005)		UEPVR	UERAC	4.52	32.50	11.10						
	Remote Call Forwarding Service, Local Calling - Res (E:1/1/2005)		UEPVR	UERLC	4.52	32.50	11.10						
	Remote Call Forwarding Service, InterLATA - Res (E:1/1/2005)		UEPVR	UERTE	4.52	32.50	11.10						
	Remote Call Forwarding Service, IntraLATA - Res (E:1/1/2005)		UEPVR	UERTR	4.52	32.50	11.10						
	<b>Effective 1/1/2006</b>												
	Remote Call Forwarding Service, Area Calling, Res (E:1/1/2006)		UEPVR	UERAC	6.52	32.50	11.10						
	Remote Call Forwarding Service, Local Calling - Res (E:1/1/2006)		UEPVR	UERLC	6.52	32.50	11.10						
	Remote Call Forwarding Service, InterLATA - Res (E:1/1/2006)		UEPVR	UERTE	6.52	32.50	11.10						
	Remote Call Forwarding Service, IntraLATA - Res (E:1/1/2006)		UEPVR	UERTR	6.52	32.50	11.10						
	<b>Effective 1/1/2007</b>												
	Remote Call Forwarding Service, Area Calling, Res (E:1/1/2007)		UEPVR	UERAC	8.52	32.50	11.10						
	Remote Call Forwarding Service, Local Calling - Res (E:1/1/2007)		UEPVR	UERLC	8.52	32.50	11.10						
	Remote Call Forwarding Service, InterLATA - Res (E:1/1/2007)		UEPVR	UERTE	8.52	32.50	11.10						
	Remote Call Forwarding Service, IntraLATA - Res (E:1/1/2007)		UEPVR	UERTR	8.52	32.50	11.10						

SERVICES - Louisiana										ATT 1 - EXH A				
CATEGORY	RATE ELEMENTS	Zone	BCS	USOC	RATES/NET EFFECTIVE RATES (\$)				Svc Order Submitted Elec per LSR	Svc Order Submitted Manually per LSR	Incremental Charge - Manual Svc Order vs. Electronic-1st	Incremental Charge - Manual Svc Order vs. Electronic-Add'l	Incremental Charge - Manual Svc Order vs. Electronic-Disc 1st	Incremental Charge - Manual Svc Order vs. Electronic-Disc Add'l
					Rec	Nonrecurring		Nonrecurring Disconnect						
						First	Add'l	First	Add'l	SOME C	SOMAN	SOMAN	SOMAN	SOMAN
<b>Non-Recurring (Residence)(Mass Market Rates)</b>														
<b>Effective 1/1/2005</b>														
	Remote Call Forwarding Service - Conversion - Switch-as-is (E:1/1/2005)		UEPVR	USAC2		10.00	10.00							
	Remote Call Forwarding Service - Conversion with allowed change (PIC and LPIC) (E:1/1/2005)		UEPVR	USACC		10.00	10.00							
<b>REMOTE CALL FORWARDING - (Business)(Mass Market Rates)</b>														
<b>Effective 1/1/2005</b>														
	Remote Call Forwarding Service, Area Calling - Bus (E:1/1/2005)		UEPVB	UERAC	4.52	67.39	25.37							
	Remote Call Forwarding Service, Local Calling - Bus (E:1/1/2005)		UEPVB	UERLC	4.52	67.39	25.37							
	Remote Call Forwarding Service, InterLATA - Bus (E:1/1/2005)		UEPVB	UERTE	4.52	67.39	25.37							
	Remote Call Forwarding Service, IntraLATA - Bus (E:1/1/2005)		UEPVB	UERTR	4.52	67.39	25.37							
	Remote Call Forwarding Service Expanded and Exception Local Calling (E:1/1/2005)		UEPVB	UERVJ	4.52	67.39	25.37							
<b>Effective 1/1/2006</b>														
	Remote Call Forwarding Service, Area Calling - Bus (E:1/1/2006)		UEPVB	UERAC	6.52	67.39	25.37							
	Remote Call Forwarding Service, Local Calling - Bus (E:1/1/2006)		UEPVB	UERLC	6.52	67.39	25.37							
	Remote Call Forwarding Service, InterLATA - Bus (E:1/1/2006)		UEPVB	UERTE	6.52	67.39	25.37							
	Remote Call Forwarding Service, IntraLATA - Bus (E:1/1/2006)		UEPVB	UERTR	6.52	67.39	25.37							
	Remote Call Forwarding Service Expanded and Exception Local Calling (E:1/1/2006)		UEPVB	UERVJ	6.52	67.39	25.37							
<b>Effective 1/1/2007</b>														
	Remote Call Forwarding Service, Area Calling - Bus (E:1/1/2007)		UEPVB	UERAC	8.52	67.39	25.37							
	Remote Call Forwarding Service, Local Calling - Bus (E:1/1/2007)		UEPVB	UERLC	8.52	67.39	25.37							
	Remote Call Forwarding Service, InterLATA - Bus (E:1/1/2007)		UEPVB	UERTE	8.52	67.39	25.37							
	Remote Call Forwarding Service, IntraLATA - Bus (E:1/1/2007)		UEPVB	UERTR	8.52	67.39	25.37							
	Remote Call Forwarding Service Expanded and Exception Local Calling (E:1/1/2007)		UEPVB	UERVJ	8.52	67.39	25.37							
<b>Non-Recurring (Business)(Mass Market Rates)</b>														
<b>Effective 1/1/2005</b>														
	Remote Call Forwarding Service - Conversion - Switch-as-is (E:1/1/2005)		UEPVB	USAC2		10.00	10.00							
	Remote Call Forwarding Service - Conversion with allowed change (PIC and LPIC) (E:1/1/2005)		UEPVB	USACC		10.00	10.00							
<b>DSO WHOESALE LOCAL SWITCH PORTS - ENTERPRISE MARKET</b>														
<b>2-WIRE VOICE GRADE LINE PORT RATES (RES)</b>														
	Exchange Ports - 2-Wire Analog Line Port- Res.		UEPSR	UEPRL	11.52	32.50	11.10							
	Exchange Ports - 2-Wire Analog Line Port with Caller ID - Res.		UEPSR	UEPRC	11.52	32.50	11.10							
	Exchange Ports - 2-Wire Analog Line Port outgoing only - Res.		UEPSR	UEPRO	11.52	32.50	11.10							
	Exchange Ports - 2-Wire VG LA extended local dialing parity Port with Caller ID - Res.		UEPSR	UEPAS	11.52	32.50	11.10							
	Exchange Ports - 2-Wire VG Louisiana Area Plus with Caller ID- Res (RUL)		UEPSR	UEPAG	11.52	32.50	11.10							
	Exchange Ports - 2-Wire VG res, low usage line port with Caller ID (LUM)		UEPSR	UEPAP	11.52	32.50	11.10							

SERVICES - Louisiana										ATT 1 - EXH A				
CATEGORY	RATE ELEMENTS	Zone	BCS	USOC	RATES/NET EFFECTIVE RATES (\$)				Svc Order Submitted Elec per LSR	Svc Order Submitted Manually per LSR	Incremental Charge - Manual Svc Order vs. Electronic-1st	Incremental Charge - Manual Svc Order vs. Electronic-Add'l	Incremental Charge - Manual Svc Order vs. Electronic-Disc 1st	Incremental Charge - Manual Svc Order vs. Electronic-Disc Add'l
					Rec	Nonrecurring		Nonrecurring Disconnect						
						First	Add'l	First	Add'l	SOMEC	SOMAN	SOMAN	SOMAN	SOMAN
	Exchange Ports - 2-Wire VG Louisiana Residence Dialing Plan without Caller ID		UEPSR	UEPWG	11.52	32.50	11.10							
	Exchange Ports - 2-Wire VG Louisiana Residence Area Plus without Caller ID		UEPSR	UEPRQ	11.52	32.50	11.10							
	2-Wire voice Low Usage Line Port without Caller ID Capability		UEPSR	UEPRT	11.52	32.50	11.10							
	Subsequent Activity		UEPSR	USAS2	0.00	0.00	0.00							
	<b>FEATURES</b>													
	All Available Vertical Features		UEPSR	UEPVF	0.00	0.00	0.00							
	<b>2-WIRE VOICE GRADE LINE PORT RATES (BUS)</b>													
	Exchange Ports - 2-Wire Analog Line Port without Caller ID - Bus		UEPSB	UEPBL	11.52	67.39	25.37							
	Exchange Ports - 2-Wire VG Line Port with port with Caller+E484 ID - Bus.		UEPSB	UEPBC	11.52	67.39	25.37							
	Exchange Ports - 2-Wire Analog Line Port outgoing only - Bus.		UEPSB	UEPBO	11.52	67.39	25.37							
	Exchange Ports - 2-Wire VG LA extended local dialing parity Port with Caller ID - Bus.		UEPSB	UEPAX	11.52	67.39	25.37							
	Exchange Ports - 2-Wire VG incoming only port with Caller ID - Bus		UEPSB	UEPB1	11.52	67.39	25.37							
	Exchange Ports - 2-Wire VG Louisiana Bus Area Calling Port with Caller ID - Bus (BUC)		UEPSB	UEPAA	11.52	67.39	25.37							
	Exchange Ports - 2-Wire Voice Louisiana Business Dialing Plan without Caller ID		UEPSB	UEPWH	11.52	67.39	25.37							
	Exchange Ports - 2-Wire Voice Louisiana Business Area Calling Port without Caller ID		UEPSB	UEPBA	11.52	67.39	25.37							
	2-Wire voice Incoming Only Port without Caller ID Capability		UEPSB	UEPBE	11.52	67.39	25.37							
	Subsequent Activity		UEPSB	USAS2	0.00	0.00	0.00							
	<b>FEATURES</b>													
	All Available Vertical Features		UEPSB	UEPVF	0.00	0.00	0.00							
	<b>EXCHANGE PORT RATES (DID &amp; PBX)</b>													
	2-Wire VG 2-Way PBX Trunk - Res		UEPSE	UEPRD	11.52	67.39	25.37							
	2-Wire VG Line Side 2-Way PBX Trunk - Bus		UEPSP	UEPPC	11.52	67.39	25.37							
	2-Wire VG Line Side Outward PBX Trunk - Bus		UEPSP	UEPPO	11.52	67.39	25.37							
	2-Wire VG Line Side Incoming PBX Trunk - Bus		UEPSP	UEPP1	11.52	67.39	25.37							
	2-Wire Analog Long Distance Terminal PBX Trunk - Bus		UEPSP	UEPLD	11.52	67.39	25.37							
	2-Wire Voice 2-Way PBX Louisiana Calling Port		UEPSP	UEPL2	11.52	67.39	25.37							
	2-Wire Voice PBX LD Terminal Ports		UEPSP	UEPLD	11.52	67.39	25.37							
	2-Wire Vice 2-Way PBX Usage Port (		UEPSP	UEPXA	11.52	67.39	25.37							
	2-Wire Voice PBX Toll Terminal Hotel Ports		UEPSP	UEPXB	11.52	67.39	25.37							
	2-Wire Voice PBX LD DDD Terminals Port		UEPSP	UEPXC	11.52	67.39	25.37							
	2-Wire Voice PBX LD Terminal Switchboard Port		UEPSP	UEPXD	11.52	67.39	25.37							
	2-Wire Voice PBX LD Terminal Switchboard IDD Capable Port		UEPSP	UEPXE	11.52	67.39	25.37							
	2-Wire Voice 2-Way PBX Louisiana Local Optional Calling Port		UEPSP	UEPXX	11.52	67.39	25.37							
	2-Wire Voice 2-Way PBX Hotel/Hospital Economy Administrative Calling Port (		UEPSP	UEPXL	11.52	67.39	25.37							
	2-Wire Voice 2-Way PBX Hotel/Hospital Economy Room Calling Port		UEPSP	UEPXM	11.52	67.39	25.37							
	2-Wire Voice 1-Way Outgoing PBX Hotel/Hospital Discount Room Calling Port		UEPSP	UEPXO	11.52	67.39	25.37							
	2-Wire Voice 1-Way Outgoing PBX Louisiana Local Discount Calling Port		UEPSP	UEPXP	11.52	67.39	25.37							
	2-Wire Voice 1-Way Outgoing PBX Measured Port		UEPSP	UEPXS	11.52	67.39	25.37							
	Subsequent Activity		UEPSP	USAS2	0.00	0.00	0.00							
	<b>FEATURES</b>													
	All Available Vertical Features		UEPSP	UEPSE	0.00	0.00	0.00							
	<b>EXCHANGE PORT RATES (COIN)</b>													
	Exchange Ports - Coin Port				11.52	67.39	201.00							
	Subsequent Activity				0.00	0.00	0.00							

SERVICES - Louisiana										ATT 1 - EXH A										
CATEGORY	RATE ELEMENTS	Zone	BCS	USOC	RATES/NET EFFECTIVE RATES (\$)	Svc Order Submitted Elec per LSR	Svc Order Submitted Manually per LSR	Incremental Charge - Manual Svc Order vs. Electronic-1st	Incremental Charge - Manual Svc Order vs. Electronic-Add'l	Incremental Charge - Manual Svc Order vs. Electronic-Disc 1st	Incremental Charge - Manual Svc Order vs. Electronic-Disc Add'l	Ordering Interface Rates (\$)								
												Rec	Nonrecurring		Nonrecurring Disconnect		SOMEc	SOMAN	SOMAN	SOMAN
<b>DS0 WHOLESALE LOCAL SWITCHING PORTS WITH REMOTE CALL FORWARDING CAPABILITY - Enterprise Rates</b>																				
<b>REMOTE CALL FORWARDING SERVICE - (Residence)(Enterprise Rates)</b>																				
<i>Effective 1/1/2005</i>																				
	Remote Call Forwarding Service, Area Calling, Res (E:1/1/2005)		UEPVR	UERAC	11.52	32.50	11.10													
	Remote Call Forwarding Service, Local Calling - Res (E:1/1/2005)		UEPVR	UERLC	11.52	32.50	11.10													
	Remote Call Forwarding Service, InterLATA - Res (E:1/1/2005)		UEPVR	UERTE	11.52	32.50	11.10													
	Remote Call Forwarding Service, IntraLATA - Res (E:1/1/2005)		UEPVR	UERTR	11.52	32.50	11.10													
<b>Non-Recurring</b>																				
	Remote Call Forwarding Service - Conversion - Switch-as-is (E:1/1/2005)		UEPVR	USAC2		10.00	10.00													
	Remote Call Forwarding Service - Conversion with allowed change (PIC and LPIC) (E:1/1/2005)		UEPVR	USACC		10.00	10.00													
<b>REMOTE CALL FORWARDING - (Business)(Enterprise Rates)</b>																				
<i>Effective 1/1/2005</i>																				
	Remote Call Forwarding Service, Area Calling - Bus (E:1/1/2005)		UEPVB	UERAC	11.52	67.39	25.37													
	Remote Call Forwarding Service, Local Calling - Bus (E:1/1/2005)		UEPVB	UERLC	11.52	67.39	25.37													
	Remote Call Forwarding Service, InterLATA - Bus (E:1/1/2005)		UEPVB	UERTE	11.52	67.39	25.37													
	Remote Call Forwarding Service, IntraLATA - Bus (E:1/1/2005)		UEPVB	UERTR	11.52	67.39	25.37													
	Remote Call Forwarding Service Expanded and Exception Local Calling (E:1/1/2005)		UEPVB	UERVJ	11.52	67.39	25.37													
<b>Non-Recurring</b>																				
	Remote Call Forwarding Service - Conversion - Switch-as-is (E:1/1/2005)		UEPVB	USAC2		10.00	10.00													
	Remote Call Forwarding Service - Conversion with allowed change (PIC and LPIC) (E:1/1/2005)		UEPVB	USACC		10.00	10.00													
<b>DS0 WHOLESALE LOCAL SWITCH PORT USAGE</b>																				
<b>End Office Switching (Port Usage)</b>																				
	End Office Switching Function, Per MOU					0.001868														
	End Office Trunk Port - Shared, Per MOU					0.00018														
<b>Tandem Switching (Port Usage) (Local or Access Tandem)</b>																				
	Tandem Switching Function Per MOU					0.0001067														
	Tandem Trunk Port - Shared, Per MOU					0.000222														
<b>Melded Factor: 33.08% of the Tandem Rate</b>																				
	Tandem Switching Function Per MOU (Melded)					0.000035296														
	Tandem Trunk Port - Shared, Per MOU (Melded)					0.000073438														
<b>Common Transport</b>																				
	Common Transport - Per Mile, Per MOU					0.0000032														
	Common Transport - Facilities Termination Per MOU					0.0003748														
<b>DS0 Wholesale Local Voice Platform Services - Mass Market</b>																				
<p>&gt; End Office and Tandem Switching Usage and Common Transport Usage rates in the Port section of this rate exhibit shall apply to the DS0 Wholesale Local Voice Platform except for the Coin Service which has a flat rate usage charge (USOC: URECU).</p> <p>&gt; For New Installations the Nonrecurring charges are listed in the First and Additional NRC columns for each Port USOC. For Conversions, the Nonrecurring charges are listed in the NRC - Conversion section. Additional NRCs may apply also and are categorized accordingly.</p>																				
<b>DS0 WHOLESALE LOCAL VOICE PLATFORM (RES)</b>																				
<b>Loop Rates</b>																				
	2-Wire Voice Grade Loop (SL1) - Zone 1	1	UEPRX	UEPLX	11.77															
	2-Wire Voice Grade Loop (SL1) - Zone 2	2	UEPRX	UEPLX	22.39															
	2-Wire Voice Grade Loop (SL1) - Zone 3	3	UEPRX	UEPLX	48.26															
<b>2-Wire Voice Grade Line Port (Res)</b>																				
	2-Wire voice port - residence (E:1/1/2005)		UEPRX	UEPRL	4.36	32.50	11.10													
	2-Wire voice port with Caller ID - res (E:1/1/2005)		UEPRX	UEPRC	4.36	32.50	11.10													
	2-Wire voice port outgoing only - res (E:1/1/2005)		UEPRX	UEPRO	4.36	32.50	11.10													
	2-Wire voice Louisiana extended local dialing parity port with Caller ID - res (E:1/1/2005)		UEPRX	UEPAS	4.36	32.50	11.10													

SERVICES - Louisiana											ATT 1 - EXH A				
CATEGORY	RATE ELEMENTS	Zone	BCS	USOC	RATES/NET EFFECTIVE RATES (\$)				Svc Order Submitted Elec per LSR	Svc Order Submitted Manually per LSR	Incremental Charge - Manual Svc Order vs. Electronic-1st	Incremental Charge - Manual Svc Order vs. Electronic-Add'l	Incremental Charge - Manual Svc Order vs. Electronic-Disc 1st	Incremental Charge - Manual Svc Order vs. Electronic-Disc Add'l	
					Rec	Nonrecurring		Nonrecurring Disconnect							Ordering Interface Rates (\$)
						First	Add'l	First	Add'l	SOMEc	SOMAN	SOMAN	SOMAN	SOMAN	SOMAN
	2-Wire voice Louisiana Area Plus with Caller ID - res (E:1/1/2005)		UEPRX	UEPAG	4.36	32.50	11.10								
	2-Wire voice res, low usage line port with Caller ID (E:1/1/2005)		UEPRX	UEPAP	4.36	32.50	11.10								
	2-Wire voice Low Usage Line Port without Caller ID Capability (E:1/1/2005)		UEPRX	UEPRT	4.36	32.50	11.10								
	2-Wire Voice Louisiana Residence Dialing Plan without Caller ID (E:1/1/2005)		UEPRX	UEPWG	4.36	32.50	11.10								
	2-Wire voice Louisiana Area Plus Port without Caller ID Capability (E:1/1/2005)		UEPRX	UEPRQ	4.36	32.50	11.10								
	2-Wire voice port - residence (E:1/1/2006)		UEPRX	UEPRL	6.36	32.50	11.10								
	2-Wire voice port with Caller ID - res (E:1/1/2006)		UEPRX	UEPRC	6.36	32.50	11.10								
	2-Wire voice port outgoing only - res (E:1/1/2006)		UEPRX	UEPRO	6.36	32.50	11.10								
	2-Wire voice Louisiana extended local dialing parity port with Caller ID - res (E:1/1/2006)		UEPRX	UEPAS	6.36	32.50	11.10								
	2-Wire voice Louisiana Area Plus with Caller ID - res (E:1/1/2006)		UEPRX	UEPAG	6.36	32.50	11.10								
	2-Wire voice res, low usage line port with Caller ID (E:1/1/2006)		UEPRX	UEPAP	6.36	32.50	11.10								
	2-Wire voice Low Usage Line Port without Caller ID Capability (E:1/1/2006)		UEPRX	UEPRT	6.36	32.50	11.10								
	2-Wire Voice Louisiana Residence Dialing Plan without Caller ID (E:1/1/2006)		UEPRX	UEPWG	6.36	32.50	11.10								
	2-Wire voice Louisiana Area Plus Port without Caller ID Capability (E:1/1/2006)		UEPRX	UEPRQ	6.36	32.50	11.10								
	2-Wire voice port - residence (E:1/1/2007)		UEPRX	UEPRL	8.36	32.50	11.10								
	2-Wire voice port with Caller ID - res (E:1/1/2007)		UEPRX	UEPRC	8.36	32.50	11.10								
	2-Wire voice port outgoing only - res (E:1/1/2007)		UEPRX	UEPRO	8.36	32.50	11.10								
	2-Wire voice Louisiana extended local dialing parity port with Caller ID - res (E:1/1/2007)		UEPRX	UEPAS	8.36	32.50	11.10								
	2-Wire voice Louisiana Area Plus with Caller ID - res (E:1/1/2007)		UEPRX	UEPAG	8.36	32.50	11.10								
	2-Wire voice res, low usage line port with Caller ID (E:1/1/2007)		UEPRX	UEPAP	8.36	32.50	11.10								
	2-Wire voice Low Usage Line Port without Caller ID Capability (E:1/1/2007)		UEPRX	UEPRT	8.36	32.50	11.10								
	2-Wire Voice Louisiana Residence Dialing Plan without Caller ID (E:1/1/2007)		UEPRX	UEPWG	8.36	32.50	11.10								
	2-Wire voice Louisiana Area Plus Port without Caller ID Capability (E:1/1/2007)		UEPRX	UEPRQ	8.36	32.50	11.10								
	<b>FEATURES</b>														
	All Features Offered		UEPRX	UEPVF	0.00	0.00	0.00								
	<b>NONRECURRING CHARGES - CONVERSION</b>														
	2-Wire Voice Grade Loop / Line Port Platform - Switch-as-is		UEPRX	USAC2		10.00	10.00								
	2-Wire Voice Grade Loop / Line Port Platform - Switch with change		UEPRX	USACC		10.00	10.00								
	2-Wire Voice Grade Loop / Line Port Platform - Installation Charge at QuickService location - Not Conversion of Existing Service		UEPRX	URECC		10.00									
	<b>ADDITIONAL NRCs</b>														
	NRC - 2-Wire Voice Grade Loop/Line Port Platform - Subsequent		UEPRX	USAS2		0.00	0.00								
	Miscellaneous Rate Element, Tag Loop at End User Premise		UEPRX	URETL		8.33	0.83								
	<b>DS0 WHOLESALE LOCAL VOICE PLATFORM (BUS)</b>														
	<b>Loop Rates</b>														
	2-Wire Voice Grade Loop (SL1) - Zone 1	1	UEPBX	UEPLX	11.77										
	2-Wire Voice Grade Loop (SL1) - Zone 2	2	UEPBX	UEPLX	22.39										
	2-Wire Voice Grade Loop (SL1) - Zone 3	3	UEPBX	UEPLX	48.26										
	<b>2-Wire Voice Grade Line Port (Bus)</b>														

SERVICES - Louisiana										ATT 1 - EXH A					
CATEGORY	RATE ELEMENTS	Zone	BCS	USOC	RATES/NET EFFECTIVE RATES (\$)			Svc Order Submitted Elec per LSR	Svc Order Submitted Manually per LSR	Incremental Charge - Manual Svc Order vs. Electronic-1st	Incremental Charge - Manual Svc Order vs. Electronic-Add'l	Incremental Charge - Manual Svc Order vs. Electronic-Disc 1st	Incremental Charge - Manual Svc Order vs. Electronic-Disc Add'l		
					Rec	Nonrecurring								Nonrecurring Disconnect	
						First	Add'l	First	Add'l	SOMEc	SOMAN	SOMAN	SOMAN	SOMAN	SOMAN
	2-Wire voice port without Caller ID - bus (E:1/1/2005)		UEPBX	UEPBL	4.36	67.39	25.37								
	2-Wire voice port with Caller + E484 ID - bus (E:1/1/2005)		UEPBX	UEPBC	4.36	67.39	25.37								
	2-Wire voice port outgoing only - bus (E:1/1/2005)		UEPBX	UEPBO	4.36	67.39	25.37								
	2-Wire voice Louisiana extended local dialing parity port with Caller ID - bus (E:1/1/2005)		UEPBX	UEPAX	4.36	67.39	25.37								
	2-Wire voice incoming only port with Caller ID - Bus (E:1/1/2005)		UEPBX	UEPB1	4.36	67.39	25.37								
	2-Wire voice Louisiana Bus Area Calling Port with Caller ID (E:1/1/2005)		UEPBX	UEPAA	4.36	67.39	25.37								
	2-Wire voice Incoming Only Port without Caller ID Capability (E:1/1/2005)		UEPBX	UEPBE	4.36	67.39	25.37								
	2-Wire voice Louisiana Business Dialing Plan without Caller ID (E:1/1/2005)		UEPBX	UEPWH	4.36	67.39	25.37								
	2-Wire voice Louisiana Business Area Calling Port without Caller ID Capability (E:1/1/2005)		UEPBX	UEPBA	4.36	67.39	25.37								
	2-Wire voice port without Caller ID - bus (E:1/1/2006)		UEPBX	UEPBL	6.36	67.39	25.37								
	2-Wire voice port with Caller + E484 ID - bus (E:1/1/2006)		UEPBX	UEPBC	6.36	67.39	25.37								
	2-Wire voice port outgoing only - bus (E:1/1/2006)		UEPBX	UEPBO	6.36	67.39	25.37								
	2-Wire voice Louisiana extended local dialing parity port with Caller ID - bus (E:1/1/2006)		UEPBX	UEPAX	6.36	67.39	25.37								
	2-Wire voice incoming only port with Caller ID - Bus (E:1/1/2006)		UEPBX	UEPB1	6.36	67.39	25.37								
	2-Wire voice Louisiana Bus Area Calling Port with Caller ID (E:1/1/2006)		UEPBX	UEPAA	6.36	67.39	25.37								
	2-Wire voice Incoming Only Port without Caller ID Capability (E:1/1/2006)		UEPBX	UEPBE	6.36	67.39	25.37								
	2-Wire voice Louisiana Business Dialing Plan without Caller ID (E:1/1/2006)		UEPBX	UEPWH	6.36	67.39	25.37								
	2-Wire voice Louisiana Business Area Calling Port without Caller ID Capability (E:1/1/2006)		UEPBX	UEPBA	6.36	67.39	25.37								
	2-Wire voice port without Caller ID - bus (E:1/1/2007)		UEPBX	UEPBL	8.36	67.39	25.37								
	2-Wire voice port with Caller + E484 ID - bus (E:1/1/2007)		UEPBX	UEPBC	8.36	67.39	25.37								
	2-Wire voice port outgoing only - bus (E:1/1/2007)		UEPBX	UEPBO	8.36	67.39	25.37								
	2-Wire voice Louisiana extended local dialing parity port with Caller ID - bus (E:1/1/2007)		UEPBX	UEPAX	8.36	67.39	25.37								
	2-Wire voice incoming only port with Caller ID - Bus (E:1/1/2007)		UEPBX	UEPB1	8.36	67.39	25.37								
	2-Wire voice Louisiana Bus Area Calling Port with Caller ID (E:1/1/2007)		UEPBX	UEPAA	8.36	67.39	25.37								
	2-Wire voice Incoming Only Port without Caller ID Capability (E:1/1/2007)		UEPBX	UEPBE	8.36	67.39	25.37								
	2-Wire voice Louisiana Business Dialing Plan without Caller ID (E:1/1/2007)		UEPBX	UEPWH	8.36	67.39	25.37								
	2-Wire voice Louisiana Business Area Calling Port without Caller ID Capability (E:1/1/2007)		UEPBX	UEPBA	8.36	67.39	25.37								
	<b>FEATURES</b>														
	All Features Offered		UEPBX	UEPVF	0.00	0.00	0.00								
	<b>NONRECURRING CHARGES - CONVERSION</b>														
	2-Wire Voice Grade Loop / Line Port Platform - Switch-as-is		UEPBX	USAC2		10.00	10.00								
	2-Wire Voice Grade Loop / Line Port Platform - Switch with change		UEPBX	USACC		10.00	10.00								
	<b>ADDITIONAL NRCs</b>														
	NRC - 2-Wire Voice Grade Loop/Line Port Platform - Subsequent		UEPBX	USAS2		0.00	0.00								
	Miscellaneous Rate Element, Tag Loop at End User Premise		UEPBX	URETL		8.33	0.83								
	<b>DS0 WHOLESALE LOCAL VOICE PLATFORM (RES - PBX)</b>														
	<b>Loop Rates</b>														
	2-Wire Voice Grade Loop (SL1) - Zone 1	1	UEPRG	UEPLX	11.77										
	2-Wire Voice Grade Loop (SL1) - Zone 2	2	UEPRG	UEPLX	22.39										

SERVICES - Louisiana						ATT 1 - EXH A							
CATEGORY	RATE ELEMENTS	Zone	BCS	USOC	RATES/NET EFFECTIVE RATES (\$)	Svc Order Submitted Elec per LSR	Svc Order Submitted Manually per LSR	Incremental Charge - Manual Svc Order vs. Electronic-1st	Incremental Charge - Manual Svc Order vs. Electronic-Add'l	Incremental Charge - Manual Svc Order vs. Electronic-Disc 1st	Incremental Charge - Manual Svc Order vs. Electronic-Disc Add'l	Ordering Interface Rates (\$)	
						Rec	Nonrecurring	Nonrecurring Disconnect	SOMEc	SOMAN	SOMAN	SOMAN	SOMAN
						First	Add'l	First	Add'l				
	2-Wire Voice Grade Loop (SL1) - Zone 3	3	UEPRG	UEPLX	48.26								
	<b>2-Wire Voice Grade Line Port Rates (RES - PBX)</b>												
	2-Wire voice 2-Way PBX Trunk Port - Res (E:1/1/2005)		UEPRG	UEPRD	4.36	67.39	25.37						
	2-Wire voice 2-Way PBX Trunk Port - Res (E:1/1/2006)		UEPRG	UEPRD	6.36	67.39	25.37						
	2-Wire voice 2-Way PBX Trunk Port - Res (E:1/1/2007)		UEPRG	UEPRD	8.36	67.39	25.37						
	<b>FEATURES</b>												
	All Features Offered		UEPRG	UEPVF	0.00	0.00	0.00						
	<b>NONRECURRING CHARGES - CONVERSION</b>												
	2-Wire Voice Grade Loop/ Line Port Platform - Switch-As-Is		UEPRG	USAC2		10.00	10.00						
	2-Wire Voice Grade Loop/ Line Port Platform - Switch with Change		UEPRG	USACC		10.00	10.00						
	<b>ADDITIONAL NRCs</b>												
	2-Wire Voice Grade Loop/ Line Port Platform - Subsequent		UEPRG	USAS2		0.00	0.00						
	PBX Subsequent Activity - Change/Rearrange Multiline Hunt Group					14.64	14.64						
	Miscellaneous Rate Element, Tag Loop at End User Premise		UEPRG	URETL		8.33	0.83						
	<b>DSO WHOLESALE LOCAL VOICE PLATFORM (BUS - PBX)</b>												
	<b>Loop Rates</b>												
	2-Wire Voice Grade Loop (SL1) - Zone 1	1	UEPPX	UEPLX	11.77								
	2-Wire Voice Grade Loop (SL1) - Zone 2	2	UEPPX	UEPLX	22.39								
	2-Wire Voice Grade Loop (SL1) - Zone 3	3	UEPPX	UEPLX	48.26								
	<b>2-Wire Voice Grade Line Port Rates (BUS - PBX)</b>												
	Line Side Combination 2-Way PBX Trunk Port - Bus (E:1/1/2005)		UEPPX	UEPPC	4.36	67.39	25.37						
	Line Side Outward PBX Trunk Port - Bus (E:1/1/2005)		UEPPX	UEPPO	4.36	67.39	25.37						
	Line Side Incoming PBX Trunk Port - Bus (E:1/1/2005)		UEPPX	UEPP1	4.36	67.39	25.37						
	2-Wire Voice 2-Way Combination PBX Louisiana Calling Port (E:1/1/2005)		UEPPX	UEPL2	4.36	67.39	25.37						
	2-Wire Voice PBX LD Terminal Ports (E:1/1/2005)		UEPPX	UEPLD	4.36	67.39	25.37						
	2-Wire Voice 2-Way Combination PBX Usage Port (E:1/1/2005)		UEPPX	UEPXA	4.36	67.39	25.37						
	2-Wire Voice PBX Toll Terminal Hotel Ports (E:1/1/2005)		UEPPX	UEPXB	4.36	67.39	25.37						
	2-Wire Voice PBX LD DDD Terminals Port (E:1/1/2005)		UEPPX	UEPXC	4.36	67.39	25.37						
	2-Wire Voice PBX LD Terminal Switchboard Port (E:1/1/2005)		UEPPX	UEPXD	4.36	67.39	25.37						
	2-Wire Voice PBX LD Terminal Switchboard IDD Capable Port (E:1/1/2005)		UEPPX	UEPXE	4.36	67.39	25.37						
	2-Wire Voice 2-Way PBX Louisiana Local Optional Calling Port (E:1/1/2005)		UEPPX	UEPXK	4.36	67.39	25.37						
	2-Wire Voice 2-Way PBX Hotel/Hospital Economy Administrative Calling Port (E:1/1/2005)		UEPPX	UEPXL	4.36	67.39	25.37						
	2-Wire Voice 2-Way PBX Hotel/Hospital Economy Room Calling Port (E:1/1/2005)		UEPPX	UEPXM	4.36	67.39	25.37						
	2-Wire Voice 1-Way Outgoing PBX Hotel/Hospital Discount Room Calling Port (E:1/1/2005)		UEPPX	UEPXO	4.36	67.39	25.37						
	2-Wire Voice 1-Way Outgoing PBX Louisiana Local Discount Calling Port (E:1/1/2005)		UEPPX	UEPXP	4.36	67.39	25.37						
	Line Side Combination 2-Way PBX Trunk Port - Bus (E:1/1/2006)		UEPPX	UEPPC	6.36	67.39	25.37						
	Line Side Outward PBX Trunk Port - Bus (E:1/1/2006)		UEPPX	UEPPO	6.36	67.39	25.37						
	Line Side Incoming PBX Trunk Port - Bus (E:1/1/2006)		UEPPX	UEPP1	6.36	67.39	25.37						
	2-Wire Voice 2-Way Combination PBX Louisiana Calling Port (E:1/1/2006)		UEPPX	UEPL2	6.36	67.39	25.37						
	2-Wire Voice PBX LD Terminal Ports (E:1/1/2006)		UEPPX	UEPLD	6.36	67.39	25.37						
	2-Wire Voice 2-Way Combination PBX Usage Port (E:1/1/2006)		UEPPX	UEPXA	6.36	67.39	25.37						
	2-Wire Voice PBX Toll Terminal Hotel Ports (E:1/1/2006)		UEPPX	UEPXB	6.36	67.39	25.37						
	2-Wire Voice PBX LD DDD Terminals Port (E:1/1/2006)		UEPPX	UEPXC	6.36	67.39	25.37						
	2-Wire Voice PBX LD Terminal Switchboard Port (E:1/1/2006)		UEPPX	UEPXD	6.36	67.39	25.37						



SERVICES - Louisiana											ATT 1 - EXH A			
CATEGORY	RATE ELEMENTS	Zone	BCS	USOC	RATES/NET EFFECTIVE RATES (\$)				Svc Order Submitted Elec per LSR	Svc Order Submitted Manually per LSR	Incremental Charge - Manual Svc Order vs. Electronic-1st	Incremental Charge - Manual Svc Order vs. Electronic-Add'l	Incremental Charge - Manual Svc Order vs. Electronic-Disc 1st	Incremental Charge - Manual Svc Order vs. Electronic-Disc Add'l
					Rec	Nonrecurring		Nonrecurring Disconnect						
						First	Add'l	First	Add'l	SOMEc	SOMAN	SOMAN	SOMAN	SOMAN
	2-Wire Voice PBX LD Terminal Switchboard IDD Capable Port (E:1/1/2006)		UEPPX	UEPXE	6.36	67.39	25.37							
	2-Wire Voice 2-Way PBX Louisiana Local Optional Calling Port (E:1/1/2006)		UEPPX	UEPXK	6.36	67.39	25.37							
	2-Wire Voice 2-Way PBX Hotel/Hospital Economy Administrative Calling Port (E:1/1/2006)		UEPPX	UEPXL	6.36	67.39	25.37							
	2-Wire Voice 2-Way PBX Hotel/Hospital Economy Room Calling Port (E:1/1/2006)		UEPPX	UEPXM	6.36	67.39	25.37							
	2-Wire Voice 1-Way Outgoing PBX Hotel/Hospital Discount Room Calling Port (E:1/1/2006)		UEPPX	UEPXO	6.36	67.39	25.37							
	2-Wire Voice 1-Way Outgoing PBX Louisiana Local Discount Calling Port (E:1/1/2006)		UEPPX	UEPXP	6.36	67.39	25.37							
	Line Side Combination 2-Way PBX Trunk Port - Bus (E:1/1/2007)		UEPPX	UEPPC	8.36	67.39	25.37							
	Line Side Outward PBX Trunk Port - Bus (E:1/1/2007)		UEPPX	UEPPO	8.36	67.39	25.37							
	Line Side Incoming PBX Trunk Port - Bus (E:1/1/2007)		UEPPX	UEPP1	8.36	67.39	25.37							
	2-Wire Voice 2-Way Combination PBX Louisiana Calling Port (E:1/1/2007)		UEPPX	UEPL2	8.36	67.39	25.37							
	2-Wire Voice PBX LD Terminal Ports (E:1/1/2007)		UEPPX	UEPLD	8.36	67.39	25.37							
	2-Wire Voice 2-Way Combination PBX Usage Port (E:1/1/2007)		UEPPX	UEPXA	8.36	67.39	25.37							
	2-Wire Voice PBX Toll Terminal Hotel Ports (E:1/1/2007)		UEPPX	UEPXB	8.36	67.39	25.37							
	2-Wire Voice PBX LD DDD Terminals Port (E:1/1/2007)		UEPPX	UEPXC	8.36	67.39	25.37							
	2-Wire Voice PBX LD Terminal Switchboard Port (E:1/1/2007)		UEPPX	UEPXD	8.36	67.39	25.37							
	2-Wire Voice PBX LD Terminal Switchboard IDD Capable Port (E:1/1/2007)		UEPPX	UEPXE	8.36	67.39	25.37							
	2-Wire Voice 2-Way PBX Louisiana Local Optional Calling Port (E:1/1/2007)		UEPPX	UEPXK	8.36	67.39	25.37							
	2-Wire Voice 2-Way PBX Hotel/Hospital Economy Administrative Calling Port (E:1/1/2007)		UEPPX	UEPXL	8.36	67.39	25.37							
	2-Wire Voice 2-Way PBX Hotel/Hospital Economy Room Calling Port (E:1/1/2007)		UEPPX	UEPXM	8.36	67.39	25.37							
	2-Wire Voice 1-Way Outgoing PBX Hotel/Hospital Discount Room Calling Port (E:1/1/2007)		UEPPX	UEPXO	8.36	67.39	25.37							
	2-Wire Voice 1-Way Outgoing PBX Louisiana Local Discount Calling Port (E:1/1/2007)		UEPPX	UEPXP	8.36	67.39	25.37							
<b>FEATURES</b>														
	All Features Offered		UEPPX	UEPVF	0.00	0.00	0.00							
<b>NONRECURRING CHARGES - CONVERSION</b>														
	2-Wire Voice Grade Loop/ Line Port Platform - Switch-As-Is		UEPPX	USAC2		10.00	10.00							
	2-Wire Voice Grade Loop/ Line Port Platform - Switch with Change		UEPPX	USACC		10.00	10.00							
<b>ADDITIONAL NRCs</b>														
	2-Wire Voice Grade Loop/ Line Port Platform - Subsequent PBX Subsequent Activity - Change/Rearrange Multiline Hunt Group		UEPPX	USAS2		0.00	0.00							
	Miscellaneous Rate Element, Tag Loop at End User Premise		UEPPX	URETL		8.33	0.83							
<b>2-Wire Voice Grade Line Port Rates (COIN)</b>														
<b>Loop Rates</b>														
	2-Wire Voice Grade Loop (SL1) - Zone 1	1	UEPCO	UEPLX		11.77								
	2-Wire Voice Grade Loop (SL1) - Zone 2	2	UEPCO	UEPLX		22.39								
	2-Wire Voice Grade Loop (SL1) - Zone 3	3	UEPCO	UEPLX		48.26								
<b>2-Wire Voice Grade Line Port Rates (Coin)</b>														
	2-Wire Coin 2-Way without Operator Screening and without Blocking (AL, KY, LA, MS) (E:1/1/2005)		UEPCO	UEPRF	4.36	67.39	25.37							
	2-Wire Coin 2-Way with Operator Screening and Blocking: 011, 900/976, 1+DDD (AL, KY, LA, MS, SC) (E:1/1/2005)		UEPCO	UEPRA	4.36	67.39	25.37							
	2-Wire Coin 2-Way with Operator Screening and 011 Blocking (AL, LA, MS) (E:1/1/2005)		UEPCO	UEPRB	4.36	67.39	25.37							

SERVICES - Louisiana										ATT 1 - EXH A					
CATEGORY	RATE ELEMENTS	Zone	BCS	USOC	RATES/NET EFFECTIVE RATES (\$)				Svc Order Submitted Elec per LSR	Svc Order Submitted Manually per LSR	Incremental Charge - Manual Svc Order vs. Electronic-1st	Incremental Charge - Manual Svc Order vs. Electronic-Add'l	Incremental Charge - Manual Svc Order vs. Electronic-Disc 1st	Incremental Charge - Manual Svc Order vs. Electronic-Disc Add'l	
					Rec	Nonrecurring		Nonrecurring Disconnect							Ordering Interface Rates (\$)
						First	Add'l	First	Add'l	SOMEc	SOMAN	SOMAN	SOMAN	SOMAN	SOMAN
	2-Wire Coin 2-Way with Operator Screening & Blocking: 900/976, 1+DDD, 011+, & Local (AL, KY, LA, MS) (E:1/1/2005)		UEPCO	UEPCD	4.36	67.39	25.37								
	2-Wire Coin Outward without Blocking and without Operator Screening (KY, LA, MS) (E:1/1/2005)		UEPCO	UEPRN	4.36	67.39	25.37								
	2-Wire Coin Outward with Operator Screening and 011 Blocking (LA) (E:1/1/2005)		UEPCO	UEPLA	4.36	67.39	25.37								
	2-Wire Coin Outward with Operator Screening and Blocking: 011, 900/976, 1+DDD (AL, KY, LA, MS) (E:1/1/2005)		UEPCO	UEPRH	4.36	67.39	25.37								
	2-Wire Coin Outward Operator Screening & Blocking: 900/976, 1+DDD, 011+, & Local (AL, KY, LA, MS) (E:1/1/2005)		UEPCO	UEPCN	4.36	67.39	25.37								
	2-Wire Coin 2-Way without Operator Screening and without Blocking (AL, KY, LA, MS) (E:1/1/2006)		UEPCO	UEPRF	6.36	67.39	25.37								
	2-Wire Coin 2-Way with Operator Screening and Blocking: 011, 900/976, 1+DDD (AL, KY, LA, MS, SC) (E:1/1/2006)		UEPCO	UEPRA	6.36	67.39	25.37								
	2-Wire Coin 2-Way with Operator Screening and 011 Blocking (AL, LA, MS) (E:1/1/2006)		UEPCO	UEPRB	6.36	67.39	25.37								
	2-Wire Coin 2-Way with Operator Screening & Blocking: 900/976, 1+DDD, 011+, & Local (AL, KY, LA, MS) (E:1/1/2006)		UEPCO	UEPCD	6.36	67.39	25.37								
	2-Wire Coin Outward without Blocking and without Operator Screening (KY, LA, MS) (E:1/1/2006)		UEPCO	UEPRN	6.36	67.39	25.37								
	2-Wire Coin Outward with Operator Screening and 011 Blocking (LA) (E:1/1/2006)		UEPCO	UEPLA	6.36	67.39	25.37								
	2-Wire Coin Outward with Operator Screening and Blocking: 011, 900/976, 1+DDD (AL, KY, LA, MS) (E:1/1/2006)		UEPCO	UEPRH	6.36	67.39	25.37								
	2-Wire Coin Outward Operator Screening & Blocking: 900/976, 1+DDD, 011+, & Local (AL, KY, LA, MS) (E:1/1/2006)		UEPCO	UEPCN	6.36	67.39	25.37								
	2-Wire Coin 2-Way without Operator Screening and without Blocking (AL, KY, LA, MS) (E:1/1/2007)		UEPCO	UEPRF	8.36	67.39	25.37								
	2-Wire Coin 2-Way with Operator Screening and Blocking: 011, 900/976, 1+DDD (AL, KY, LA, MS, SC) (E:1/1/2007)		UEPCO	UEPRA	8.36	67.39	25.37								
	2-Wire Coin 2-Way with Operator Screening and 011 Blocking (AL, LA, MS) (E:1/1/2007)		UEPCO	UEPRB	8.36	67.39	25.37								
	2-Wire Coin 2-Way with Operator Screening & Blocking: 900/976, 1+DDD, 011+, & Local (AL, KY, LA, MS) (E:1/1/2007)		UEPCO	UEPCD	8.36	67.39	25.37								
	2-Wire Coin Outward without Blocking and without Operator Screening (KY, LA, MS) (E:1/1/2007)		UEPCO	UEPRN	8.36	67.39	25.37								
	2-Wire Coin Outward with Operator Screening and 011 Blocking (LA) (E:1/1/2007)		UEPCO	UEPLA	8.36	67.39	25.37								
	2-Wire Coin Outward with Operator Screening and Blocking: 011, 900/976, 1+DDD (AL, KY, LA, MS) (E:1/1/2007)		UEPCO	UEPRH	8.36	67.39	25.37								
	2-Wire Coin Outward Operator Screening & Blocking: 900/976, 1+DDD, 011+, & Local (AL, KY, LA, MS) (E:1/1/2007)		UEPCO	UEPCN	8.36	67.39	25.37								
	Wholesale Access Line Platform (Coin) Usage (Flat Rate)		UEPCO	URECU	5.50										
<b>NONRECURRING CHARGES - CONVERSION</b>															
	2-Wire Voice Grade Loop/ Line Port Platform - Switch-As-Is		UEPCO	USAC2		10.00	10.00								
	2-Wire Voice Grade Loop/ Line Port Platform - Switch with Change		UEPCO	USACC		10.00	10.00								
<b>ADDITIONAL NRCs</b>															
	2-Wire Voice Grade Loop/ Line Port Platform - Subsequent		UEPCO	USAS2		0.00	0.00								
	Miscellaneous Rate Element, Tag Loop at End User Premise		UEPCO	URETL		8.33	0.83								
<b>DS0 Wholesale Local Voice Platform Services - Enterprise Market</b>															
> End Office and Tandem Switching Usage and Common Transport Usage rates in the Port section of this rate exhibit shall apply to the DS0 Wholesale Local Voice Platform except for the Coin Service which has a flat rate usage charge (USOC: URECU).															
> For New Installations the Nonrecurring charges are listed in the First and Additional NRC columns for each Port USOC. For Conversions, the Nonrecurring charges are listed in the NRC - Conversion section. Additional NRCs may apply also and are															

SERVICES - Louisiana						ATT 1 - EXH A					
CATEGORY	RATE ELEMENTS	Zone	BCS	USOC	RATES/NET EFFECTIVE RATES (\$)	Svc Order Submitted Elec per LSR	Svc Order Submitted Manually per LSR	Incremental Charge - Manual Svc Order vs. Electronic-1st	Incremental Charge - Manual Svc Order vs. Electronic-Add'l	Incremental Charge - Manual Svc Order vs. Electronic-Disc 1st	Incremental Charge - Manual Svc Order vs. Electronic-Disc Add'l
DS0 WHOLESALE LOCAL VOICE PLATFORM (RES)						SOME C	SOMAN	SOMAN	SOMAN	SOMAN	SOMAN
Loop Rates											
	2-Wire Voice Grade Loop (SL1) - Zone 1	1	UEPRX	UEPLX	11.77						
	2-Wire Voice Grade Loop (SL1) - Zone 2	2	UEPRX	UEPLX	22.39						
	2-Wire Voice Grade Loop (SL1) - Zone 3	3	UEPRX	UEPLX	48.26						
<b>2-Wire Voice Grade Line Port (Res)</b>											
	2-Wire voice port - residence		UEPRX	UEPRL	11.36	32.50	11.10				
	2-Wire voice port with Caller ID - res		UEPRX	UEPRC	11.36	32.50	11.10				
	2-Wire voice port outgoing only - res		UEPRX	UEPRO	11.36	32.50	11.10				
	2-Wire voice Louisiana extended local dialing parity port with Caller ID - res		UEPRX	UEPAS	11.36	32.50	11.10				
	2-Wire voice Louisiana Area Plus with Caller ID - res		UEPRX	UEPAG	11.36	32.50	11.10				
	2-Wire voice res, low usage line port with Caller ID		UEPRX	UEPAP	11.36	32.50	11.10				
	2-Wire voice Low Usage Line Port without Caller ID Capability		UEPRX	UEPRT	11.36	32.50	11.10				
	2-Wire Voice Louisiana Residence Dialing Plan without Caller ID		UEPRX	UEPWG	11.36	32.50	11.10				
	2-Wire voice Louisiana Area Plus Port without Caller ID Capability		UEPRX	UEPRQ	11.36	32.50	11.10				
<b>FEATURES</b>											
	All Features Offered		UEPRX	UEPVF	0.00	0.00	0.00				
<b>NONRECURRING CHARGES - CONVERSION</b>											
	2-Wire Voice Grade Loop / Line Port Platform - Switch-as-is		UEPRX	USAC2		10.00	10.00				
	2-Wire Voice Grade Loop / Line Port Platform - Switch with change		UEPRX	USACC		10.00	10.00				
	2-Wire Voice Grade Loop / Line Port Platform - Installation Charge at QuickService location - Not Conversion of Existing Service		UEPRX	URECC		10.00					
<b>ADDITIONAL NRCS</b>											
	NRC - 2-Wire Voice Grade Loop/Line Port Platform - Subsequent		UEPRX	USAS2		0.00	0.00				
	Miscellaneous Rate Element, Tag Loop at End User Premise		UEPRX	URETL		8.33	0.83				
<b>DS0 WHOLESALE LOCAL VOICE PLATFORM (BUS)</b>											
Loop Rates											
	2-Wire Voice Grade Loop (SL1) - Zone 1	1	UEPBX	UEPLX	11.77						
	2-Wire Voice Grade Loop (SL1) - Zone 2	2	UEPBX	UEPLX	22.39						
	2-Wire Voice Grade Loop (SL1) - Zone 3	3	UEPBX	UEPLX	48.26						
<b>2-Wire Voice Grade Line Port (Bus)</b>											
	2-Wire voice port without Caller ID - bus		UEPBX	UEPBL	11.36	67.39	25.37				
	2-Wire voice port with Caller + E484 ID - bus		UEPBX	UEPBC	11.36	67.39	25.37				
	2-Wire voice port outgoing only - bus		UEPBX	UEPBO	11.36	67.39	25.37				
	2-Wire voice Louisiana extended local dialing parity port with Caller ID - bus		UEPBX	UEPAX	11.36	67.39	25.37				
	2-Wire voice incoming only port with Caller ID - Bus		UEPBX	UEPB1	11.36	67.39	25.37				
	2-Wire voice Louisiana Bus Area Calling Port with Caller ID		UEPBX	UEPAA	11.36	67.39	25.37				
	2-Wire voice Incoming Only Port without Caller ID Capability		UEPBX	UEPBE	11.36	67.39	25.37				
	2-Wire voice Louisiana Business Dialing Plan without Caller ID		UEPBX	UEPWH	11.36	67.39	25.37				
	2-Wire voice Louisiana Business Area Calling Port without Caller ID Capability		UEPBX	UEPBA	11.36	67.39	25.37				
<b>FEATURES</b>											
	All Features Offered		UEPBX	UEPVF	0.00	0.00	0.00				
<b>NONRECURRING CHARGES - CONVERSION</b>											
	2-Wire Voice Grade Loop / Line Port Platform - Switch-as-is		UEPBX	USAC2		10.00	10.00				
	2-Wire Voice Grade Loop / Line Port Platform - Switch with change		UEPBX	USACC		10.00	10.00				
<b>ADDITIONAL NRCS</b>											
	NRC - 2-Wire Voice Grade Loop/Line Port Platform - Subsequent		UEPBX	USAS2		0.00	0.00				
	Miscellaneous Rate Element, Tag Loop at End User Premise		UEPBX	URETL		8.33	0.83				
<b>DS0 WHOLESALE LOCAL VOICE PLATFORM (RES - PBX)</b>											

SERVICES - Louisiana										ATT 1 - EXH A									
CATEGORY	RATE ELEMENTS	Zone	BCS	USOC	RATES/NET EFFECTIVE RATES (\$)	Svc Order Submitted Elec per LSR	Svc Order Submitted Manually per LSR	Incremental Charge - Manual Svc Order vs. Electronic-1st	Incremental Charge - Manual Svc Order vs. Electronic-Add'l	Incremental Charge - Manual Svc Order vs. Electronic-Disc 1st	Incremental Charge - Manual Svc Order vs. Electronic-Disc Add'l	Ordering Interface Rates (\$)							
												Rec	Nonrecurring		Nonrecurring Disconnect		SOMEc	SOMAN	SOMAN
												First	Add'l	First	Add'l				
	<b>Loop Rates</b>																		
	2-Wire Voice Grade Loop (SL1) - Zone 1	1	UEPRG	UEPLX	11.77														
	2-Wire Voice Grade Loop (SL1) - Zone 2	2	UEPRG	UEPLX	22.39														
	2-Wire Voice Grade Loop (SL1) - Zone 3	3	UEPRG	UEPLX	48.26														
	<b>2-Wire Voice Grade Line Port Rates (RES - PBX)</b>																		
	2-Wire voice 2-Way PBX Trunk Port - Res		UEPRG	UEPRD	11.36	10.00	10.00												
	<b>FEATURES</b>																		
	All Features Offered		UEPRG	UEPVF	0.00	0.00	0.00												
	<b>NONRECURRING CHARGES - CONVERSION</b>																		
	2-Wire Voice Grade Loop/ Line Port Platform - Switch-As-Is		UEPRG	USAC2		10.00	10.00												
	2-Wire Voice Grade Loop/ Line Port Platform - Switch with Change		UEPRG	USACC		10.00	10.00												
	<b>ADDITIONAL NRCS</b>																		
	2-Wire Voice Grade Loop/ Line Port Platform - Subsequent PBX Subsequent Activity - Change/Rearrange Multiline Hunt Group		UEPRG	USAS2		0.00	0.00												
	Miscellaneous Rate Element, Tag Loop at End User Premise		UEPRG	URETL		8.33	0.83												
	<b>DS0 WHOLESALE LOCAL VOICE PLATFORM (BUS - PBX)</b>																		
	<b>Loop Rates</b>																		
	2-Wire Voice Grade Loop (SL1) - Zone 1	1	UEPPX	UEPLX	11.77														
	2-Wire Voice Grade Loop (SL1) - Zone 2	2	UEPPX	UEPLX	22.39														
	2-Wire Voice Grade Loop (SL1) - Zone 3	3	UEPPX	UEPLX	48.26														
	<b>2-Wire Voice Grade Line Port Rates (BUS - PBX)</b>																		
	Line Side Combination 2-Way PBX Trunk Port - Bus		UEPPX	UEPPC	11.36	10.00	10.00												
	Line Side Outward PBX Trunk Port - Bus		UEPPX	UEPPO	11.36	10.00	10.00												
	Line Side Incoming PBX Trunk Port - Bus		UEPPX	UEPP1	11.36	10.00	10.00												
	2-Wire Voice 2-Way Combination PBX Louisiana Calling Port		UEPPX	UEPL2	11.36	10.00	10.00												
	2-Wire Voice PBX LD Terminal Ports		UEPPX	UEPLD	11.36	10.00	10.00												
	2-Wire Voice 2-Way Combination PBX Usage Port		UEPPX	UEPXA	11.36	10.00	10.00												
	2-Wire Voice PBX Toll Terminal Hotel Ports		UEPPX	UEPXB	11.36	10.00	10.00												
	2-Wire Voice PBX LD DDD Terminals Port		UEPPX	UEPXC	11.36	10.00	10.00												
	2-Wire Voice PBX LD Terminal Switchboard Port		UEPPX	UEPXD	11.36	10.00	10.00												
	2-Wire Voice PBX LD Terminal Switchboard IDD Capable Port		UEPPX	UEPXE	11.36	10.00	10.00												
	2-Wire Voice 2-Way PBX Louisiana Local Optional Calling Port		UEPPX	UEPKX	11.36	10.00	10.00												
	2-Wire Voice 2-Way PBX Hotel/Hospital Economy Administrative Calling Port		UEPPX	UEPXL	11.36	10.00	10.00												
	2-Wire Voice 2-Way PBX Hotel/Hospital Economy Room Calling Port		UEPPX	UEPXM	11.36	10.00	10.00												
	2-Wire Voice 1-Way Outgoing PBX Hotel/Hospital Discount Room Calling Port		UEPPX	UEPXO	11.36	10.00	10.00												
	2-Wire Voice 1-Way Outgoing PBX Louisiana Local Discount Calling Port		UEPPX	UEXP	11.36	10.00	10.00												
	<b>FEATURES</b>																		
	All Features Offered		UEPPX	UEPVF	0.00	0.00	0.00												
	<b>NONRECURRING CHARGES - CONVERSION</b>																		
	2-Wire Voice Grade Loop/ Line Port Platform - Switch-As-Is		UEPPX	USAC2		10.00	10.00												
	2-Wire Voice Grade Loop/ Line Port Platform - Switch with Change		UEPPX	USACC		10.00	10.00												
	<b>ADDITIONAL NRCS</b>																		
	2-Wire Voice Grade Loop/ Line Port Platform - Subsequent 2 Wire Loop/Line Side Port Platform - Non feature - Subsequent Activity- Nonrecurring		UEPPX	USAS2		0.00	0.00												
	PBX Subsequent Activity - Change/Rearrange Multiline Hunt Group					14.64	14.64												
	Miscellaneous Rate Element, Tag Loop at End User Premise		UEPPX	URETL		8.33	0.83												
	<b>2-Wire Voice Grade Line Port Rates (COIN)</b>																		
	<b>Loop Rates</b>																		
	2-Wire Voice Grade Loop (SL1) - Zone 1	1	UEPCO	UEPLX	11.77														

SERVICES - Louisiana											ATT 1 - EXH A						
CATEGORY	RATE ELEMENTS	Zone	BCS	USOC	RATES/NET EFFECTIVE RATES (\$)	Svc Order Submitted Elec per LSR	Svc Order Submitted Manually per LSR	Incremental Charge - Manual Svc Order vs. Electronic-1st	Incremental Charge - Manual Svc Order vs. Electronic-Add'l	Incremental Charge - Manual Svc Order vs. Electronic-Disc 1st	Incremental Charge - Manual Svc Order vs. Electronic-Disc Add'l						
												Rec	Nonrecurring		Nonrecurring Disconnect		Ordering Interface Rates (\$)
												SOME C	SOMAN	SOMAN	SOMAN	SOMAN	SOMAN
	2-Wire Voice Grade Loop (SL1) - Zone 2	2	UEPCO	UEPLX	22.39												
	2-Wire Voice Grade Loop (SL1) - Zone 3	3	UEPCO	UEPLX	48.26												
<b>2-Wire Voice Grade Line Port Rates (Coin)</b>																	
	2-Wire Coin 2-Way without Operator Screening and without Blocking (AL, KY, LA, MS)		UEPCO	UEPRF	11.36	10.00	10.00										
	2-Wire Coin 2-Way with Operator Screening and Blocking: 011, 900/976, 1+DDD (AL, KY, LA, MS, SC)		UEPCO	UEPRA	11.36	10.00	10.00										
	2-Wire Coin 2-Way with Operator Screening and 011 Blocking (AL, LA, MS)		UEPCO	UEPRB	11.36	10.00	10.00										
	2-Wire Coin 2-Way with Operator Screening & Blocking: 900/976, 1+DDD, 011+, & Local (AL, KY, LA, MS)		UEPCO	UEPCD	11.36	10.00	10.00										
	2-Wire Coin Outward without Blocking and without Operator Screening (KY, LA, MS)		UEPCO	UEPRN	11.36	10.00	10.00										
	2-Wire Coin Outward with Operator Screening and 011 Blocking (LA)		UEPCO	UEPLA	11.36	10.00	10.00										
	2-Wire Coin Outward with Operator Screening and Blocking: 011, 900/976, 1+DDD (AL, KY, LA, MS)		UEPCO	UEPRH	11.36	10.00	10.00										
	2-Wire Coin Outward Operator Screening & Blocking: 900/976, 1+DDD, 011+, & Local (AL, KY, LA, MS)		UEPCO	UEPCN	11.36	10.00	10.00										
	Wholesale Access Line Platform (Coin) Usage (Flat Rate)		UEPCO	URECU	5.50												
<b>NONRECURRING CHARGES - CONVERSION</b>																	
	2-Wire Voice Grade Loop/ Line Port Platform - Switch-As-Is		UEPCO	USAC2		10.00	10.00										
	2-Wire Voice Grade Loop/ Line Port Platform - Switch with Change		UEPCO	USACC		10.00	10.00										
<b>ADDITIONAL NRCS</b>																	
	2-Wire Voice Grade Loop/ Line Port Platform - Subsequent		UEPCO	USAS2		0.00	0.00										
	Miscellaneous Rate Element, Tag Loop at End User Premise		UEPCO	URETL		8.33	0.83										

SERVICES - Mississippi										ATT 1 - EXH A				
CATEGORY	RATE ELEMENTS	Zone	BCS	USOC	RATES/NET EFFECTIVE RATES (\$)				Svc Order Submitted Elec per LSR	Svc Order Submitted Manually per LSR	Incremental Charge - Manual Svc Order vs. Electronic-1st	Incremental Charge - Manual Svc Order vs. Electronic-Add'l	Incremental Charge - Manual Svc Order vs. Electronic-Disc 1st	Incremental Charge - Manual Svc Order vs. Electronic-Disc Add'l
					Rec	Nonrecurring		Nonrecurring Disconnect						
						First	Add'l	First	Add'l	SOMEc	SOMAN	SOMAN	SOMAN	SOMAN
<b>CALLING NAME (CNAM) SERVICE</b>														
	CNAM For DB Owners - Service Establishment					23.09	23.09	21.23	21.23					
	CNAM For Non DB Owners - Service Establishment					23.09	23.09	21.23	21.23					
	CNAM For DB Owners - Service Provisioning With Point Code Establishment					996.62	737.08	270.49	198.89					
	CNAM For Non DB Owners - Service Provisioning With Point Code Establishment					344.32	246.56	276.85	198.89					
	CNAM for DB Owners, Per Query					0.008								
	CNAM for Non DB Owners, Per Query					0.008								
<b>DSO WHOESALE LOCAL SWITCH PORTS - MASS MARKET</b>														
<b>2-WIRE VOICE GRADE LINE PORT RATES (RES)</b>														
	Exchange Ports - 2-Wire Analog Line Port- Res. (E:1/1/2005)		UEPSR	UEPRL	4.41	38.76	10.95							
	Exchange Ports - 2-Wire Analog Line Port with Caller ID - Res. (E:1/1/2005)		UEPSR	UEPRC	4.41	38.76	10.95							
	Exchange Ports - 2-Wire Analog Line Port outgoing only - Res. (E:1/1/2005)		UEPSR	UEPRO	4.41	38.76	10.95							
	Exchange Ports - 2-Wire VG MS extended local dialing parity Port with Caller ID - Res. (E:1/1/2005)		UEPSR	UEPAT	4.41	38.76	10.95							
	Exchange Ports - 2-Wire VG res, low usage line port with Caller ID (LUM) (E:1/1/2005)		UEPSR	UEPAP	4.41	38.76	10.95							
	Exchange Ports - 2-Wire Voice Mississippi Residence Dialing Plan without Caller ID (E:1/1/2005)		UEPSR	UEPWJ	4.41	38.76	10.95							
	2-Wire voice Low Usage Line Port without Caller ID Capability (E:1/1/2005)		UEPSR	UEPRT	4.41	38.76	10.95							
	Exchange Ports - 2-Wire Analog Line Port- Res. (E:1/1/2006)		UEPSR	UEPRL	6.41	38.76	10.95							
	Exchange Ports - 2-Wire Analog Line Port with Caller ID - Res. (E:1/1/2006)		UEPSR	UEPRC	6.41	38.76	10.95							
	Exchange Ports - 2-Wire Analog Line Port outgoing only - Res. (E:1/1/2006)		UEPSR	UEPRO	6.41	38.76	10.95							
	Exchange Ports - 2-Wire VG MS extended local dialing parity Port with Caller ID - Res. (E:1/1/2006)		UEPSR	UEPAT	6.41	38.76	10.95							
	Exchange Ports - 2-Wire VG res, low usage line port with Caller ID (LUM) (E:1/1/2006)		UEPSR	UEPAP	6.41	38.76	10.95							
	Exchange Ports - 2-Wire Voice Mississippi Residence Dialing Plan without Caller ID (E:1/1/2006)		UEPSR	UEPWJ	6.41	38.76	10.95							
	2-Wire voice Low Usage Line Port without Caller ID Capability (E:1/1/2006)		UEPSR	UEPRT	6.41	38.76	10.95							
	Exchange Ports - 2-Wire Analog Line Port- Res. (E:1/1/2007)		UEPSR	UEPRL	8.41	38.76	10.95							
	Exchange Ports - 2-Wire Analog Line Port with Caller ID - Res. (E:1/1/2007)		UEPSR	UEPRC	8.41	38.76	10.95							
	Exchange Ports - 2-Wire Analog Line Port outgoing only - Res. (E:1/1/2007)		UEPSR	UEPRO	8.41	38.76	10.95							
	Exchange Ports - 2-Wire VG MS extended local dialing parity Port with Caller ID - Res. (E:1/1/2007)		UEPSR	UEPAT	8.41	38.76	10.95							
	Exchange Ports - 2-Wire VG res, low usage line port with Caller ID (LUM) (E:1/1/2007)		UEPSR	UEPAP	8.41	38.76	10.95							
	Exchange Ports - 2-Wire Voice Mississippi Residence Dialing Plan without Caller ID (E:1/1/2007)		UEPSR	UEPWJ	8.41	38.76	10.95							
	2-Wire voice Low Usage Line Port without Caller ID Capability (E:1/1/2007)		UEPSR	UEPRT	8.41	38.76	10.95							
	Subsequent Activity		UEPSR	USAS2	0.00	0.00	0.00							
<b>FEATURES</b>														
	All Available Vertical Features		UEPSR	UEPVF	2.56	0.00	0.00							
<b>2-WIRE VOICE GRADE LINE PORT RATES (BUS)</b>														
	Exchange Ports - 2-Wire Analog Line Port without Caller ID - Bus (E:1/1/2005)		UEPSB	UEPBL	4.41	56.45	12.64							
	Exchange Ports - 2-Wire VG Line Port with port with Caller+E484 ID - Bus. (E:1/1/2005)		UEPSB	UEPBC	4.41	56.45	12.64							

SERVICES - Mississippi											ATT 1 - EXH A				
CATEGORY	RATE ELEMENTS	Zone	BCS	USOC	RATES/NET EFFECTIVE RATES (\$)				Svc Order Submitted Elec per LSR	Svc Order Submitted Manually per LSR	Incremental Charge - Manual Svc Order vs. Electronic-1st	Incremental Charge - Manual Svc Order vs. Electronic-Add'l	Incremental Charge - Manual Svc Order vs. Electronic-Disc 1st	Incremental Charge - Manual Svc Order vs. Electronic-Disc Add'l	
					Rec	Nonrecurring		Nonrecurring Disconnect							Ordering Interface Rates (\$)
						First	Add'l	First	Add'l	SOMEc	SOMAN	SOMAN	SOMAN	SOMAN	SOMAN
	Exchange Ports - 2-Wire Analog Line Port outgoing only - Bus. (E:1/1/2005)		UEPSB	UEPBO	4.41	56.45	12.64								
	Exchange Ports - 2-Wire VG MS extended local dialing parity Port with Caller ID - Bus. (E:1/1/2005)		UEPSB	UEPAY	4.41	56.45	12.64								
	Exchange Ports - 2-Wire VG incoming only port with Caller ID - Bus (E:1/1/2005)		UEPSB	UEPB1	4.41	56.45	12.64								
	Exchange Ports - 2-Wire Voice Mississippi Business Dialing Plan without Caller ID (E:1/1/2005)		UEPSB	UEPWK	4.41	56.45	12.64								
	2-Wire voice Incoming Only Port without Caller ID Capability (E:1/1/2005)		UEPSB	UEPBE	4.41	56.45	12.64								
	Exchange Ports - 2-Wire Analog Line Port without Caller ID - Bus (E:1/1/2006)		UEPSB	UEPBL	6.41	56.45	12.64								
	Exchange Ports - 2-Wire VG Line Port with port with Caller+E484 ID - Bus. (E:1/1/2006)		UEPSB	UEPBC	6.41	56.45	12.64								
	Exchange Ports - 2-Wire Analog Line Port outgoing only - Bus. (E:1/1/2006)		UEPSB	UEPBO	6.41	56.45	12.64								
	Exchange Ports - 2-Wire VG MS extended local dialing parity Port with Caller ID - Bus. (E:1/1/2006)		UEPSB	UEPAY	6.41	56.45	12.64								
	Exchange Ports - 2-Wire VG incoming only port with Caller ID - Bus (E:1/1/2006)		UEPSB	UEPB1	6.41	56.45	12.64								
	Exchange Ports - 2-Wire Voice Mississippi Business Dialing Plan without Caller ID (E:1/1/2006)		UEPSB	UEPWK	6.41	56.45	12.64								
	2-Wire voice Incoming Only Port without Caller ID Capability (E:1/1/2006)		UEPSB	UEPBE	6.41	56.45	12.64								
	Exchange Ports - 2-Wire Analog Line Port without Caller ID - Bus (E:1/1/2007)		UEPSB	UEPBL	8.41	56.45	12.64								
	Exchange Ports - 2-Wire VG Line Port with port with Caller+E484 ID - Bus. (E:1/1/2007)		UEPSB	UEPBC	8.41	56.45	12.64								
	Exchange Ports - 2-Wire Analog Line Port outgoing only - Bus. (E:1/1/2007)		UEPSB	UEPBO	8.41	56.45	12.64								
	Exchange Ports - 2-Wire VG MS extended local dialing parity Port with Caller ID - Bus. (E:1/1/2007)		UEPSB	UEPAY	8.41	56.45	12.64								
	Exchange Ports - 2-Wire VG incoming only port with Caller ID - Bus (E:1/1/2007)		UEPSB	UEPB1	8.41	56.45	12.64								
	Exchange Ports - 2-Wire Voice Mississippi Business Dialing Plan without Caller ID (E:1/1/2007)		UEPSB	UEPWK	8.41	56.45	12.64								
	2-Wire voice Incoming Only Port without Caller ID Capability (E:1/1/2007)		UEPSB	UEPBE	8.41	56.45	12.64								
	Subsequent Activity		UEPSB	USAS2	0.00	0.00	0.00								
	<b>FEATURES</b>														
	All Available Vertical Features		UEPSB	UEPVF	2.56	0.00	0.00								
	<b>EXCHANGE PORT RATES (DID &amp; PBX)</b>														
	2-Wire VG 2-Way PBX Trunk - Res (E:1/1/2005)		UEPSE	UEPRD	4.41	56.45	12.64								
	2-Wire VG Line Side 2-Way PBX Trunk - Bus (E:1/1/2005)		UEPSP	UEPPC	4.41	56.45	12.64								
	2-Wire VG Line Side Outward PBX Trunk - Bus (E:1/1/2005)		UEPSP	UEPPO	4.41	56.45	12.64								
	2-Wire VG Line Side Incoming PBX Trunk - Bus (E:1/1/2005)		UEPSP	UEPP1	4.41	56.45	12.64								
	2-Wire Analog Long Distance Terminal PBX Trunk - Bus (E:1/1/2005)		UEPSP	UEPLD	4.41	56.45	12.64								
	2-Wire Voice PBX LD Terminal Ports (E:1/1/2005)		UEPSP	UEPLD	4.41	56.45	12.64								
	2-Wire Vice 2-Way PBX Usage Port (E:1/1/2005)		UEPSP	UEPXA	4.41	56.45	12.64								
	2-Wire Voice PBX Toll Terminal Hotel Ports (E:1/1/2005)		UEPSP	UEPXB	4.41	56.45	12.64								
	2-Wire Voice PBX LD DDD Terminals Port (E:1/1/2005)		UEPSP	UEPXC	4.41	56.45	12.64								
	2-Wire Voice PBX LD Terminal Switchboard Port (E:1/1/2005)		UEPSP	UEPXD	4.41	56.45	12.64								
	2-Wire Voice PBX LD Terminal Switchboard IDD Capable Port (E:1/1/2005)		UEPSP	UEPXE	4.41	56.45	12.64								
	2-Wire Voice 2-Way PBX Hotel/Hospital Economy Administrative Calling Port (E:1/1/2005)		UEPSP	UEPXL	4.41	56.45	12.64								
	2-Wire Voice 2-Way PBX Hotel/Hospital Economy Room Calling Port (E:1/1/2005)		UEPSP	UEPXM	4.41	56.45	12.64								

SERVICES - Mississippi												ATT 1 - EXH A											
CATEGORY	RATE ELEMENTS	Zone	BCS	USOC	RATES/NET EFFECTIVE RATES (\$)	Svc Order Submitted Elec per LSR	Svc Order Submitted Manually per LSR	Incremental Charge - Manual Svc Order vs. Electronic-1st	Incremental Charge - Manual Svc Order vs. Electronic-Add'l	Incremental Charge - Manual Svc Order vs. Electronic-Disc 1st	Incremental Charge - Manual Svc Order vs. Electronic-Disc Add'l	Ordering Interface Rates (\$)											
												Rec	Nonrecurring		Nonrecurring Disconnect		SOMEc	SOMAN	SOMAN	SOMAN	SOMAN	SOMAN	
													First	Add'l	First	Add'l							
	2-Wire Voice 1-Way Outgoing PBX Hotel/Hospital Discount Room Calling Port (E:1/1/2005)		UEPSP	UEPXO	4.41								56.45	12.64									
	2-Wire Voice 2-Way PBX Mississippi Local Economy Calling Port (E:1/1/2005)		UEPSP	UEPXQ	4.41								56.45	12.64									
	2-Wire Voice 2-Way PBX Mississippi Local Optional Calling Port (E:1/1/2005)		UEPSP	UEPXR	4.41								56.45	12.64									
	2-Wire Voice PBX Port, Mississippi only (E:1/1/2005)		UEPSP	UEPA5	4.41								56.45	12.64									
	2-Wire Voice 1-Way Outgoing PBX Measured Port (E:1/1/2005)		UEPSP	UEPXS	4.41								56.45	12.64									
	2-Wire VG 2-Way PBX Trunk - Res (E:1/1/2006)		UEPSE	UEPRD	6.41								56.45	12.64									
	2-Wire VG Line Side 2-Way PBX Trunk - Bus (E:1/1/2006)		UEPSP	UEPPC	6.41								56.45	12.64									
	2-Wire VG Line Side Outward PBX Trunk - Bus (E:1/1/2006)		UEPSP	UEPPO	6.41								56.45	12.64									
	2-Wire VG Line Side Incoming PBX Trunk - Bus (E:1/1/2006)		UEPSP	UEPP1	6.41								56.45	12.64									
	2-Wire Analog Long Distance Terminal PBX Trunk - Bus (E:1/1/2006)		UEPSP	UEPLD	6.41								56.45	12.64									
	2-Wire Voice PBX LD Terminal Ports (E:1/1/2006)		UEPSP	UEPLD	6.41								56.45	12.64									
	2-Wire Vice 2-Way PBX Usage Port (E:1/1/2006)		UEPSP	UEPXA	6.41								56.45	12.64									
	2-Wire Voice PBX Toll Terminal Hotel Ports (E:1/1/2006)		UEPSP	UEPXB	6.41								56.45	12.64									
	2-Wire Voice PBX LD DDD Terminals Port (E:1/1/2006)		UEPSP	UEPXC	6.41								56.45	12.64									
	2-Wire Voice PBX LD Terminal Switchboard Port (E:1/1/2006)		UEPSP	UEPXD	6.41								56.45	12.64									
	2-Wire Voice PBX LD Terminal Switchboard IDD Capable Port (E:1/1/2006)		UEPSP	UEPXE	6.41								56.45	12.64									
	2-Wire Voice 2-Way PBX Hotel/Hospital Economy Administrative Calling Port (E:1/1/2006)		UEPSP	UEPXL	6.41								56.45	12.64									
	2-Wire Voice 2-Way PBX Hotel/Hospital Economy Room Calling Port (E:1/1/2006)		UEPSP	UEPXM	6.41								56.45	12.64									
	2-Wire Voice 1-Way Outgoing PBX Hotel/Hospital Discount Room Calling Port (E:1/1/2006)		UEPSP	UEPXO	6.41								56.45	12.64									
	2-Wire Voice 2-Way PBX Mississippi Local Economy Calling Port (E:1/1/2006)		UEPSP	UEPXQ	6.41								56.45	12.64									
	2-Wire Voice 2-Way PBX Mississippi Local Optional Calling Port (E:1/1/2006)		UEPSP	UEPXR	6.41								56.45	12.64									
	2-Wire Voice PBX Port, Mississippi only (E:1/1/2006)		UEPSP	UEPA5	6.41								56.45	12.64									
	2-Wire Voice 1-Way Outgoing PBX Measured Port (E:1/1/2006)		UEPSP	UEPXS	6.41								56.45	12.64									
	2-Wire VG 2-Way PBX Trunk - Res (E:1/1/2007)		UEPSE	UEPRD	8.41								56.45	12.64									
	2-Wire VG Line Side 2-Way PBX Trunk - Bus (E:1/1/2007)		UEPSP	UEPPC	8.41								56.45	12.64									
	2-Wire VG Line Side Outward PBX Trunk - Bus (E:1/1/2007)		UEPSP	UEPPO	8.41								56.45	12.64									
	2-Wire VG Line Side Incoming PBX Trunk - Bus (E:1/1/2007)		UEPSP	UEPP1	8.41								56.45	12.64									
	2-Wire Analog Long Distance Terminal PBX Trunk - Bus (E:1/1/2007)		UEPSP	UEPLD	8.41								56.45	12.64									
	2-Wire Voice PBX LD Terminal Ports (E:1/1/2007)		UEPSP	UEPLD	8.41								56.45	12.64									
	2-Wire Vice 2-Way PBX Usage Port (E:1/1/2007)		UEPSP	UEPXA	8.41								56.45	12.64									
	2-Wire Voice PBX Toll Terminal Hotel Ports (E:1/1/2007)		UEPSP	UEPXB	8.41								56.45	12.64									
	2-Wire Voice PBX LD DDD Terminals Port (E:1/1/2007)		UEPSP	UEPXC	8.41								56.45	12.64									
	2-Wire Voice PBX LD Terminal Switchboard Port (E:1/1/2007)		UEPSP	UEPXD	8.41								56.45	12.64									
	2-Wire Voice PBX LD Terminal Switchboard IDD Capable Port (E:1/1/2007)		UEPSP	UEPXE	8.41								56.45	12.64									
	2-Wire Voice 2-Way PBX Hotel/Hospital Economy Administrative Calling Port (E:1/1/2007)		UEPSP	UEPXL	8.41								56.45	12.64									
	2-Wire Voice 2-Way PBX Hotel/Hospital Economy Room Calling Port (E:1/1/2007)		UEPSP	UEPXM	8.41								56.45	12.64									
	2-Wire Voice 1-Way Outgoing PBX Hotel/Hospital Discount Room Calling Port (E:1/1/2007)		UEPSP	UEPXO	8.41								56.45	12.64									
	2-Wire Voice 2-Way PBX Mississippi Local Economy Calling Port (E:1/1/2007)		UEPSP	UEPXQ	8.41								56.45	12.64									
	2-Wire Voice 2-Way PBX Mississippi Local Optional Calling Port (E:1/1/2007)		UEPSP	UEPXR	8.41								56.45	12.64									
	2-Wire Voice PBX Port, Mississippi only (E:1/1/2007)		UEPSP	UEPA5	8.41								56.45	12.64									



SERVICES - Mississippi										ATT 1 - EXH A					
CATEGORY	RATE ELEMENTS	Zone	BCS	USOC	RATES/NET EFFECTIVE RATES (\$)			Svc Order Submitted Elec per LSR	Svc Order Submitted Manually per LSR	Incremental Charge - Manual Svc Order vs. Electronic-1st	Incremental Charge - Manual Svc Order vs. Electronic-Add'l	Incremental Charge - Manual Svc Order vs. Electronic-Disc 1st	Incremental Charge - Manual Svc Order vs. Electronic-Disc Add'l		
					Rec	Nonrecurring								Nonrecurring Disconnect	
						First	Add'l	First	Add'l	SOMEc	SOMAN	SOMAN	SOMAN	SOMAN	SOMAN
	2-Wire Voice 1-Way Outgoing PBX Measured Port (E:1/1/2007)		UEPSP	UEPXS	8.41	56.45	12.64								
	Subsequent Activity		UEPSP	USASZ	0.00	0.00	0.00								
	<b>FEATURES</b>														
	All Available Vertical Features		UEPSP	UEPSE UEPVF	2.56	0.00	0.00								
	<b>EXCHANGE PORT RATES (COIN)</b>														
	Exchange Ports - Coin Port (E:1/1/2005)				4.41	56.45	12.64								
	Exchange Ports - Coin Port (E:1/1/2006)				6.41	56.45	12.64								
	Exchange Ports - Coin Port (E:1/1/2007)				8.41	56.45	12.64								
	Subsequent Activity				0.00	0.00	0.00								
	<b>DSO WHOLESALE LOCAL SWITCHING PORTS WITH REMOTE CALL FORWARDING CAPABILITY - Mass Market Rates</b>														
	<b>REMOTE CALL FORWARDING SERVICE - (Residence)(Mass Market Rates)</b>														
	<i>Effective 1/1/2005</i>														
	Remote Call Forwarding Service, Area Calling, Res (E:1/1/2005)		UEPVR	UERAC	4.41	38.76	10.95								
	Remote Call Forwarding Service, Local Calling - Res (E:1/1/2005)		UEPVR	UERLC	4.41	38.76	10.95								
	Remote Call Forwarding Service, InterLATA - Res (E:1/1/2005)		UEPVR	UERTE	4.41	38.76	10.95								
	Remote Call Forwarding Service, IntraLATA - Res (E:1/1/2005)		UEPVR	UERTR	4.41	38.76	10.95								
	<i>Effective 1/1/2006</i>														
	Remote Call Forwarding Service, Area Calling, Res (E:1/1/2006)		UEPVR	UERAC	6.41	38.76	10.95								
	Remote Call Forwarding Service, Local Calling - Res (E:1/1/2006)		UEPVR	UERLC	6.41	38.76	10.95								
	Remote Call Forwarding Service, InterLATA - Res (E:1/1/2006)		UEPVR	UERTE	6.41	38.76	10.95								
	Remote Call Forwarding Service, IntraLATA - Res (E:1/1/2006)		UEPVR	UERTR	6.41	38.76	10.95								
	<i>Effective 1/1/2007</i>														
	Remote Call Forwarding Service, Area Calling, Res (E:1/1/2007)		UEPVR	UERAC	8.41	38.76	10.95								
	Remote Call Forwarding Service, Local Calling - Res (E:1/1/2007)		UEPVR	UERLC	8.41	38.76	10.95								
	Remote Call Forwarding Service, InterLATA - Res (E:1/1/2007)		UEPVR	UERTE	8.41	38.76	10.95								
	Remote Call Forwarding Service, IntraLATA - Res (E:1/1/2007)		UEPVR	UERTR	8.41	38.76	10.95								
	<b>Non-Recurring (Residence)(Mass Market Rates)</b>														
	<i>Effective 1/1/2005</i>														
	Remote Call Forwarding Service - Conversion - Switch-as-is (E:1/1/2005)		UEPVR	USAC2		10.00	10.00								
	Remote Call Forwarding Service - Conversion with allowed change (PIC and LPIC) (E:1/1/2005)		UEPVR	USACC		10.00	10.00								
	<b>REMOTE CALL FORWARDING - (Business)(Mass Market Rates)</b>														
	<i>Effective 1/1/2005</i>														
	Remote Call Forwarding Service, Area Calling - Bus (E:1/1/2005)		UEPVB	UERAC	4.41	56.45	12.64								
	Remote Call Forwarding Service, Local Calling - Bus (E:1/1/2005)		UEPVB	UERLC	4.41	56.45	12.64								
	Remote Call Forwarding Service, InterLATA - Bus (E:1/1/2005)		UEPVB	UERTE	4.41	56.45	12.64								
	Remote Call Forwarding Service, IntraLATA - Bus (E:1/1/2005)		UEPVB	UERTR	4.41	56.45	12.64								
	Remote Call Forwarding Service Expanded and Exception Local Calling (E:1/1/2005)		UEPVB	UERVJ	4.41	56.45	12.64								
	<i>Effective 1/1/2006</i>														
	Remote Call Forwarding Service, Area Calling - Bus (E:1/1/2006)		UEPVB	UERAC	6.41	56.45	12.64								
	Remote Call Forwarding Service, Local Calling - Bus (E:1/1/2006)		UEPVB	UERLC	6.41	56.45	12.64								
	Remote Call Forwarding Service, InterLATA - Bus (E:1/1/2006)		UEPVB	UERTE	6.41	56.45	12.64								
	Remote Call Forwarding Service, IntraLATA - Bus (E:1/1/2006)		UEPVB	UERTR	6.41	56.45	12.64								

SERVICES - Mississippi										ATT 1 - EXH A				
CATEGORY	RATE ELEMENTS	Zone	BCS	USOC	RATES/NET EFFECTIVE RATES (\$)				Svc Order Submitted Elec per LSR	Svc Order Submitted Manually per LSR	Incremental Charge - Manual Svc Order vs. Electronic-1st	Incremental Charge - Manual Svc Order vs. Electronic-Add'l	Incremental Charge - Manual Svc Order vs. Electronic-Disc 1st	Incremental Charge - Manual Svc Order vs. Electronic-Disc Add'l
					Rec	Nonrecurring		Nonrecurring Disconnect						
						First	Add'l	First	Add'l	SOMEc	SOMAN	SOMAN	SOMAN	SOMAN
	Remote Call Forwarding Service Expanded and Exception Local Calling (E:1/1/2006)		UEPVB	UERVJ	6.41	56.45	12.64							
	<b>Effective 1/1/2007</b>													
	Remote Call Forwarding Service, Area Calling - Bus (E:1/1/2007)		UEPVB	UERAC	8.41	56.45	12.64							
	(E:1/1/2007)		UEPVB	UERLC	8.41	56.45	12.64							
	Remote Call Forwarding Service, InterLATA - Bus (E:1/1/2007)		UEPVB	UERTE	8.41	56.45	12.64							
	Remote Call Forwarding Service, IntraLATA - Bus (E:1/1/2007)		UEPVB	UERTR	8.41	56.45	12.64							
	Remote Call Forwarding Service Expanded and Exception Local Calling (E:1/1/2007)		UEPVB	UERVJ	8.41	56.45	12.64							
	<b>Non-Recurring (Business)(Mass Market Rates)</b>													
	<b>Effective 1/1/2005</b>													
	Remote Call Forwarding Service - Conversion - Switch-as-is (E:1/1/2005)		UEPVB	USAC2		10.00	10.00							
	Remote Call Forwarding Service - Conversion with allowed change (PIC and LPIC) (E:1/1/2005)		UEPVB	USACC		10.00	10.00							
	<b>DS0 WHOESALE LOCAL SWITCH PORTS - ENTERPRISE MARKET</b>													
	<b>2-WIRE VOICE GRADE LINE PORT RATES (RES)</b>													
	Exchange Ports - 2-Wire Analog Line Port- Res.		UEPSR	UEPRL	11.41	38.76	10.95							
	Exchange Ports - 2-Wire Analog Line Port with Caller ID - Res.		UEPSR	UEPRC	11.41	38.76	10.95							
	Exchange Ports - 2-Wire Analog Line Port outgoing only - Res.		UEPSR	UEPRO	11.41	38.76	10.95							
	Exchange Ports - 2-Wire VG MS extended local dialing parity Port with Caller ID - Res.		UEPSR	UEPAT	11.41	38.76	10.95							
	Exchange Ports - 2-Wire VG res, low usage line port with Caller ID (LUM)		UEPSR	UEPAP	11.41	38.76	10.95							
	Exchange Ports - 2-Wire Voice Mississippi Residence Dialing Plan without Caller ID		UEPSR	UEPWJ	11.41	38.76	10.95							
	2-Wire voice Low Usage Line Port without Caller ID Capability		UEPSR	UEPRT	11.41	38.76	10.95							
	Subsequent Activity		UEPSR	USAS2	0.00	0.00	0.00							
	<b>FEATURES</b>													
	All Available Vertical Features		UEPSR	UEPVF	2.56	0.00	0.00							
	<b>2-WIRE VOICE GRADE LINE PORT RATES (BUS)</b>													
	Exchange Ports - 2-Wire Analog Line Port without Caller ID - Bus		UEPSB	UEPBL	11.41	2.39	2.29							
	Exchange Ports - 2-Wire VG Line Port with port with Caller+E484 ID - Bus.		UEPSB	UEPBC	11.41	2.39	2.29							
	Exchange Ports - 2-Wire Analog Line Port outgoing only - Bus.		UEPSB	UEPBO	11.41	2.39	2.29							
	Exchange Ports - 2-Wire VG MS extended local dialing parity Port with Caller ID - Bus.		UEPSB	UEPAY	11.41	2.39	2.29							
	Exchange Ports - 2-Wire VG incoming only port with Caller ID - Bus		UEPSB	UEPB1	11.41	2.39	2.29							
	Exchange Ports - 2-Wire Voice Mississippi Business Dialing Plan without Caller ID		UEPSB	UEPWK	11.41	2.39	2.29							
	2-Wire voice Incoming Only Port without Caller ID Capability		UEPSB	UEPBE	11.41	2.39	2.29							
	Subsequent Activity		UEPSB	USAS2	0.00	0.00	0.00							
	<b>FEATURES</b>													
	All Available Vertical Features		UEPSB	UEPVF	2.56	0.00	0.00							
	<b>EXCHANGE PORT RATES (DID &amp; PBX)</b>													
	2-Wire VG 2-Way PBX Trunk - Res		UEPSE	UEPRD	11.41	56.45	12.64							
	2-Wire VG Line Side 2-Way PBX Trunk - Bus		UEPSP	UEPPC	11.41	56.45	12.64							
	2-Wire VG Line Side Outward PBX Trunk - Bus		UEPSP	UEPPO	11.41	56.45	12.64							
	2-Wire VG Line Side Incoming PBX Trunk - Bus		UEPSP	UEPP1	11.41	56.45	12.64							
	2-Wire Analog Long Distance Terminal PBX Trunk - Bus		UEPSP	UEPLD	11.41	56.45	12.64							

SERVICES - Mississippi										ATT 1 - EXH A					
CATEGORY	RATE ELEMENTS	Zone	BCS	USOC	RATES/NET EFFECTIVE RATES (\$)			Svc Order Submitted Elec per LSR	Svc Order Submitted Manually per LSR	Incremental Charge - Manual Svc Order vs. Electronic-1st	Incremental Charge - Manual Svc Order vs. Electronic-Add'l	Incremental Charge - Manual Svc Order vs. Electronic-Disc 1st	Incremental Charge - Manual Svc Order vs. Electronic-Disc Add'l		
					Rec	Nonrecurring								Nonrecurring Disconnect	
						First	Add'l	First	Add'l	SOMEc	SOMAN	SOMAN	SOMAN	SOMAN	SOMAN
	2-Wire Voice PBX LD Terminal Ports		UEPSP	UEPLD	11.41	56.45	12.64								
	2-Wire Vice 2-Way PBX Usage Port		UEPSP	UEPXA	11.41	56.45	12.64								
	2-Wire Voice PBX Toll Terminal Hotel Ports		UEPSP	UEPXB	11.41	56.45	12.64								
	2-Wire Voice PBX LD DDD Terminals Port		UEPSP	UEPXC	11.41	56.45	12.64								
	2-Wire Voice PBX LD Terminal Switchboard Port		UEPSP	UEPXD	11.41	56.45	12.64								
	2-Wire Voice PBX LD Terminal Switchboard IDD Capable Port		UEPSP	UEPXE	11.41	56.45	12.64								
	2-Wire Voice 2-Way PBX Hotel/Hospital Economy Administrative Calling Port		UEPSP	UEPXL	11.41	56.45	12.64								
	2-Wire Voice 2-Way PBX Hotel/Hospital Economy Room Calling Port		UEPSP	UEPXM	11.41	56.45	12.64								
	2-Wire Voice 1-Way Outgoing PBX Hotel/Hospital Discount Room Calling Port		UEPSP	UEPXO	11.41	56.45	12.64								
	2-Wire Voice 2-Way PBX Mississippi Local Economy Calling Port		UEPSP	UEPXQ	11.41	56.45	12.64								
	2-Wire Voice 2-Way PBX Mississippi Local Optional Calling Port		UEPSP	UEPXR	11.41	56.45	12.64								
	2-Wire Voice PBX Port, Mississippi only		UEPSP	UEPA6	11.41	56.45	12.64								
	2-Wire Voice 1-Way Outgoing PBX Measured Port		UEPSP	UEPXS	11.41	56.45	12.64								
	Subsequent Activity		UEPSP	USAS2	0.00	0.00	0.00								
<b>FEATURES</b>															
	All Available Vertical Features		UEPSP	UEPSE	2.56	0.00	0.00								
<b>EXCHANGE PORT RATES (COIN)</b>															
	Exchange Ports - Coin Port				11.41	56.45	12.64								
	Subsequent Activity				0.00	0.00	0.00								
<b>DS0 WHOLESALE LOCAL SWITCHING PORTS WITH REMOTE CALL FORWARDING CAPABILITY - Enterprise Rates</b>															
<b>REMOTE CALL FORWARDING SERVICE - (Residence)(Enterprise Rates)</b>															
<i>Effective 1/1/2005</i>															
	Remote Call Forwarding Service, Area Calling, Res (E:1/1/2005)		UEPVR	UERAC	11.41	38.76	10.95								
	Remote Call Forwarding Service, Local Calling - Res (E:1/1/2005)		UEPVR	UERLC	11.41	38.76	10.95								
	Remote Call Forwarding Service, InterLATA - Res (E:1/1/2005)		UEPVR	UERTE	11.41	38.76	10.95								
	Remote Call Forwarding Service, IntraLATA - Res (E:1/1/2005)		UEPVR	UERTR	11.41	38.76	10.95								
<b>Non-Recurring</b>															
	Remote Call Forwarding Service - Conversion - Switch-as-is (E:1/1/2005)		UEPVR	USAC2		10.00	10.00								
	Remote Call Forwarding Service - Conversion with allowed change (PIC and LPIC) (E:1/1/2005)		UEPVR	USACC		10.00	10.00								
<b>REMOTE CALL FORWARDING - (Business)(Enterprise Rates)</b>															
<i>Effective 1/1/2005</i>															
	Remote Call Forwarding Service, Area Calling - Bus (E:1/1/2005)		UEPVB	UERAC	11.41	56.45	12.64								
	Remote Call Forwarding Service, Local Calling - Bus (E:1/1/2005)		UEPVB	UERLC	11.41	56.45	12.64								
	Remote Call Forwarding Service, InterLATA - Bus (E:1/1/2005)		UEPVB	UERTE	11.41	56.45	12.64								
	Remote Call Forwarding Service, IntraLATA - Bus (E:1/1/2005)		UEPVB	UERTR	11.41	56.45	12.64								
	Remote Call Forwarding Service Expanded and Exception Local Calling (E:1/1/2005)		UEPVB	UERVJ	11.41	56.45	12.64								
<b>Non-Recurring</b>															
	Remote Call Forwarding Service - Conversion - Switch-as-is (E:1/1/2005)		UEPVB	USAC2		10.00	10.00								
	Remote Call Forwarding Service - Conversion with allowed change (PIC and LPIC) (E:1/1/2005)		UEPVB	USACC		10.00	10.00								
<b>DS0 WHOLESALE LOCAL SWITCH PORT USAGE</b>															
<b>End Office Switching (Port Usage)</b>															
	End Office Switching Function, Per MOU				0.0010269										
	End Office Trunk Port - Shared, Per MOU				0.000161										
<b>Tandem Switching (Port Usage) (Local or Access Tandem)</b>															
	Tandem Switching Function Per MOU				0.0001723										

SERVICES - Mississippi						ATT 1 - EXH A									
CATEGORY	RATE ELEMENTS	Zone	BCS	USOC	RATES/NET EFFECTIVE RATES (\$)	Svc Order Submitted Elec per LSR	Svc Order Submitted Manually per LSR	Incremental Charge - Manual Svc Order vs. Electronic-1st	Incremental Charge - Manual Svc Order vs. Electronic-Add'l	Incremental Charge - Manual Svc Order vs. Electronic-Disc 1st	Incremental Charge - Manual Svc Order vs. Electronic-Disc Add'l				
						Rec	Nonrecurring		Nonrecurring Disconnect		Ordering Interface Rates (\$)				
						First	Add'l	First	Add'l	SOMEc	SOMAN	SOMAN	SOMAN	SOMAN	SOMAN
	Tandem Trunk Port - Shared, Per MOU				0.0001828										
	<b>Melded Factor: 36.82% of the Tandem Rate</b>														
	Tandem Switching Function Per MOU (Melded)				0.000063441										
	Tandem Trunk Port - Shared, Per MOU (Melded)				0.000067307										
	<b>Common Transport</b>														
	Common Transport - Per Mile, Per MOU				0.0000026										
	Common Transport - Facilities Termination Per MOU				0.0004541										
<b>DS0 Wholesale Local Voice Platform Services - Mass Market</b>															
<p>&gt; End Office and Tandem Switching Usage and Common Transport Usage rates in the Port section of this rate exhibit shall apply to the DS0 Wholesale Local Voice Platform except for the Coin Service which has a flat rate usage charge (USOC: URECU).                      &gt; For New Installations the Nonrecurring charges are listed in the First and Additional NRC columns for each Port USOC. For Conversions, the Nonrecurring charges are listed in the NRC - Conversion section. Additional NRCs may apply also and are categorized accordingly.</p>															
<b>DS0 WHOLESALE LOCAL VOICE PLATFORM (RES)</b>															
	2-Wire Voice Grade Loop (SL1) - Zone 1	1	UEPRX	UEPLX	10.98										
	2-Wire Voice Grade Loop (SL1) - Zone 2	2	UEPRX	UEPLX	15.91										
	2-Wire Voice Grade Loop (SL1) - Zone 3	3	UEPRX	UEPLX	25.04										
	2-Wire Voice Grade Loop (SL1) - Zone 4	4	UEPRX	UEPLX	43.68										
	<b>2-Wire Voice Grade Line Port (Res)</b>														
	2-Wire voice port - residence (E:1/1/2005)		UEPRX	UEPRL	4.23	38.76	10.95								
	2-Wire voice port with Caller ID - res (E:1/1/2005)		UEPRX	UEPRC	4.23	38.76	10.95								
	2-Wire voice port outgoing only - res (E:1/1/2005)		UEPRX	UEPRO	4.23	38.76	10.95								
	2-Wire voice Mississippi extended local dialing parity port with Caller ID - res (E:1/1/2005)		UEPRX	UEPAT	4.23	38.76	10.95								
	2-Wire voice res, low usage line port with Caller ID (E:1/1/2005)		UEPRX	UEPAP	4.23	38.76	10.95								
	2-Wire Voice Mississippi Residence Dialing Plan without Caller ID (E:1/1/2005)		UEPRX	UEPWJ	4.23	38.76	10.95								
	2-Wire voice port - residence (E:1/1/2006)		UEPRX	UEPRL	6.23	38.76	10.95								
	2-Wire voice port with Caller ID - res (E:1/1/2006)		UEPRX	UEPRC	6.23	38.76	10.95								
	2-Wire voice port outgoing only - res (E:1/1/2006)		UEPRX	UEPRO	6.23	38.76	10.95								
	2-Wire voice Mississippi extended local dialing parity port with Caller ID - res (E:1/1/2006)		UEPRX	UEPAT	6.23	38.76	10.95								
	2-Wire voice res, low usage line port with Caller ID (E:1/1/2006)		UEPRX	UEPAP	6.23	38.76	10.95								
	2-Wire Voice Mississippi Residence Dialing Plan without Caller ID (E:1/1/2006)		UEPRX	UEPWJ	6.23	38.76	10.95								
	2-Wire voice port - residence (E:1/1/2007)		UEPRX	UEPRL	8.23	38.76	10.95								
	2-Wire voice port with Caller ID - res (E:1/1/2007)		UEPRX	UEPRC	8.23	38.76	10.95								
	2-Wire voice port outgoing only - res (E:1/1/2007)		UEPRX	UEPRO	8.23	38.76	10.95								
	2-Wire voice Mississippi extended local dialing parity port with Caller ID - res (E:1/1/2007)		UEPRX	UEPAT	8.23	38.76	10.95								
	2-Wire voice res, low usage line port with Caller ID (E:1/1/2007)		UEPRX	UEPAP	8.23	38.76	10.95								
	2-Wire Voice Mississippi Residence Dialing Plan without Caller ID (E:1/1/2007)		UEPRX	UEPWJ	8.23	38.76	10.95								
	<b>FEATURES</b>														
	All Features Offered		UEPRX	UEPVF	2.56	0.00	0.00								
	<b>NONRECURRING CHARGES - CONVERSION</b>														
	2-Wire Voice Grade Loop / Line Port Platform - Switch-as-is		UEPRX	USAC2		10.00	10.00								
	2-Wire Voice Grade Loop / Line Port Platform - Switch with change		UEPRX	USACC		10.00	10.00								
	2-Wire Voice Grade Loop / Line Port Platform - Installation Charge at QuickService location - Not Conversion of Existing Service		UEPRX	URECC		10.00									
	<b>ADDITIONAL NRCs</b>														
	NRC - 2-Wire Voice Grade Loop/Line Port Platform - Subsequent		UEPRX	USAS2		0.00	0.00								
	Miscellaneous Rate Element, Tag Loop at End User Premise		UEPRX	URETL		8.33	0.83								
	<b>DS0 WHOLESALE LOCAL VOICE PLATFORM (BUS)</b>														

SERVICES - Mississippi						ATT 1 - EXH A								
CATEGORY	RATE ELEMENTS	Zone	BCS	USOC	RATES/NET EFFECTIVE RATES (\$)		Svc Order Submitted Elec per LSR	Svc Order Submitted Manually per LSR	Incremental Charge - Manual Svc Order vs. Electronic-1st	Incremental Charge - Manual Svc Order vs. Electronic-Add'l	Incremental Charge - Manual Svc Order vs. Electronic-Disc 1st	Incremental Charge - Manual Svc Order vs. Electronic-Disc Add'l		
					Rec	Nonrecurring							Nonrecurring Disconnect	
					First	Add'l	First	Add'l	SOMEc	SOMAN	SOMAN	SOMAN	SOMAN	SOMAN
<b>Loop Rates</b>														
	2-Wire Voice Grade Loop (SL1) - Zone 1	1	UEPBX	UEPLX	10.98									
	2-Wire Voice Grade Loop (SL1) - Zone 2	2	UEPBX	UEPLX	15.91									
	2-Wire Voice Grade Loop (SL1) - Zone 3	3	UEPBX	UEPLX	25.04									
	2-Wire Voice Grade Loop (SL1) - Zone 4	4	UEPBX	UEPLX	43.68									
<b>2-Wire Voice Grade Line Port (Bus)</b>														
	2-Wire voice port without Caller ID - bus (E:1/1/2005)		UEPBX	UEPBL	4.23	10.00	10.00							
	2-Wire voice port with Caller + E484 ID - bus (E:1/1/2005)		UEPBX	UEPBC	4.23	10.00	10.00							
	2-Wire voice port outgoing only - bus (E:1/1/2005)		UEPBX	UEPBO	4.23	10.00	10.00							
	2-Wire voice Mississippi extended local dialing parity port with Caller ID - bus (E:1/1/2005)		UEPBX	UEPAY	4.23	10.00	10.00							
	2-Wire voice incoming only port with Caller ID - Bus (E:1/1/2005)		UEPBX	UEPB1	4.23	10.00	10.00							
	2-Wire voice Incoming Only Port without Caller ID Capability (E:1/1/2005)		UEPBX	UEPBE	4.23	10.00	10.00							
	2-Wire voice Mississippi Business Dialing Plan without Caller ID (E:1/1/2005)		UEPBX	UEPWK	4.23	10.00	10.00							
	2-Wire voice port without Caller ID - bus (E:1/1/2006)		UEPBX	UEPBL	6.23	10.00	10.00							
	2-Wire voice port with Caller + E484 ID - bus (E:1/1/2006)		UEPBX	UEPBC	6.23	10.00	10.00							
	2-Wire voice port outgoing only - bus (E:1/1/2006)		UEPBX	UEPBO	6.23	10.00	10.00							
	2-Wire voice Mississippi extended local dialing parity port with Caller ID - bus (E:1/1/2006)		UEPBX	UEPAY	6.23	10.00	10.00							
	2-Wire voice incoming only port with Caller ID - Bus (E:1/1/2006)		UEPBX	UEPB1	6.23	10.00	10.00							
	2-Wire voice Incoming Only Port without Caller ID Capability (E:1/1/2006)		UEPBX	UEPBE	6.23	10.00	10.00							
	2-Wire voice Mississippi Business Dialing Plan without Caller ID (E:1/1/2006)		UEPBX	UEPWK	6.23	10.00	10.00							
	2-Wire voice port without Caller ID - bus (E:1/1/2007)		UEPBX	UEPBL	8.23	10.00	10.00							
	2-Wire voice port with Caller + E484 ID - bus (E:1/1/2007)		UEPBX	UEPBC	8.23	10.00	10.00							
	2-Wire voice port outgoing only - bus (E:1/1/2007)		UEPBX	UEPBO	8.23	10.00	10.00							
	2-Wire voice Mississippi extended local dialing parity port with Caller ID - bus (E:1/1/2007)		UEPBX	UEPAY	8.23	10.00	10.00							
	2-Wire voice incoming only port with Caller ID - Bus (E:1/1/2007)		UEPBX	UEPB1	8.23	10.00	10.00							
	2-Wire voice Incoming Only Port without Caller ID Capability (E:1/1/2007)		UEPBX	UEPBE	8.23	10.00	10.00							
	2-Wire voice Mississippi Business Dialing Plan without Caller ID (E:1/1/2007)		UEPBX	UEPWK	8.23	10.00	10.00							
<b>FEATURES</b>														
	All Features Offered		UEPBX	UEPVF	2.56	0.00	0.00							
<b>NONRECURRING CHARGES - CONVERSION</b>														
	2-Wire Voice Grade Loop / Line Port Platform - Switch-as-is		UEPBX	USAC2		10.00	10.00							
	2-Wire Voice Grade Loop / Line Port Platform - Switch with change		UEPBX	USACC		10.00	10.00							
<b>ADDITIONAL NRCs</b>														
	NRC - 2-Wire Voice Grade Loop/Line Port Platform - Subsequent		UEPBX	USAS2		0.00	0.00							
	Miscellaneous Rate Element, Tag Loop at End User Premise		UEPBX	URETL		8.33	0.83							
<b>DSO WHOLESALE LOCAL VOICE PLATFORM (RES - PBX)</b>														
<b>Loop Rates</b>														
	2-Wire Voice Grade Loop (SL1) - Zone 1	1	UEPRG	UEPLX	10.98									
	2-Wire Voice Grade Loop (SL1) - Zone 2	2	UEPRG	UEPLX	15.91									
	2-Wire Voice Grade Loop (SL1) - Zone 3	3	UEPRG	UEPLX	25.04									
	2-Wire Voice Grade Loop (SL1) - Zone 4	4	UEPRG	UEPLX	43.68									
<b>2-Wire Voice Grade Line Port Rates (RES - PBX)</b>														
	2-Wire voice 2-Way PBX Trunk Port - Res (E:1/1/2005)		UEPRG	UEPRD	4.23	56.45	12.64							
	2-Wire voice 2-Way PBX Trunk Port - Res (E:1/1/2006)		UEPRG	UEPRD	6.23	56.45	12.64							
	2-Wire voice 2-Way PBX Trunk Port - Res (E:1/1/2007)		UEPRG	UEPRD	8.23	56.45	12.64							

SERVICES - Mississippi										ATT 1 - EXH A																			
CATEGORY	RATE ELEMENTS	Zone	BCS	USOC	RATES/NET EFFECTIVE RATES (\$)	Svc Order Submitted Elec per LSR	Svc Order Submitted Manually per LSR	Incremental Charge - Manual Svc Order vs. Electronic-1st	Incremental Charge - Manual Svc Order vs. Electronic-Add'l	Incremental Charge - Manual Svc Order vs. Electronic-Disc 1st	Incremental Charge - Manual Svc Order vs. Electronic-Disc Add'l	Ordering Interface Rates (\$)																	
												Rec	Nonrecurring First	Nonrecurring Add'l	Nonrecurring Disconnect First	Nonrecurring Disconnect Add'l	SOMEc	SOMAN	SOMAN	SOMAN	SOMAN	SOMAN							
<b>FEATURES</b>																													
	All Features Offered		UEPRG	UEPVF	0.00	0.00	0.00																						
<b>NONRECURRING CHARGES - CONVERSION</b>																													
	2-Wire Voice Grade Loop/ Line Port Platform - Switch-As-Is		UEPRG	USAC2		10.00	10.00																						
	2-Wire Voice Grade Loop/ Line Port Platform - Switch with Change		UEPRG	USACC		10.00	10.00																						
<b>ADDITIONAL NRCs</b>																													
	2-Wire Voice Grade Loop/ Line Port Platform - Subsequent PBX Subsequent Activity - Change/Rearrange Multiline Hunt Group		UEPRG	USAS2		0.00	0.00																						
	Miscellaneous Rate Element, Tag Loop at End User Premise		UEPRG	URETL		8.33	0.83																						
<b>DSO WHOLESALE LOCAL VOICE PLATFORM (BUS - PBX)</b>																													
<b>Loop Rates</b>																													
	2-Wire Voice Grade Loop (SL1) - Zone 1	1	UEPPX	UEPLX	10.98																								
	2-Wire Voice Grade Loop (SL1) - Zone 2	2	UEPPX	UEPLX	15.91																								
	2-Wire Voice Grade Loop (SL1) - Zone 3	3	UEPPX	UEPLX	25.04																								
	2-Wire Voice Grade Loop (SL1) - Zone 4	4	UEPPX	UEPLX	43.68																								
<b>2-Wire Voice Grade Line Port Rates (BUS - PBX)</b>																													
	Line Side Combination 2-Way PBX Trunk Port - Bus (E:1/1/2005)		UEPPX	UEPPC	4.23	56.45	12.64																						
	Line Side Outward PBX Trunk Port - Bus (E:1/1/2005)		UEPPX	UEPPO	4.23	56.45	12.64																						
	Line Side Incoming PBX Trunk Port - Bus (E:1/1/2005)		UEPPX	UEPP1	4.23	56.45	12.64																						
	2-Wire Voice PBX LD Terminal Ports (E:1/1/2005)		UEPPX	UEPLD	4.23	56.45	12.64																						
	2-Wire Voice 2-Way Combination PBX Usage Port (E:1/1/2005)		UEPPX	UEPXA	4.23	56.45	12.64																						
	2-Wire Voice PBX Toll Terminal Hotel Ports (E:1/1/2005)		UEPPX	UEPXB	4.23	56.45	12.64																						
	2-Wire Voice PBX LD DDD Terminals Port (E:1/1/2005)		UEPPX	UEPXC	4.23	56.45	12.64																						
	2-Wire Voice PBX LD Terminal Switchboard Port (E:1/1/2005)		UEPPX	UEPXD	4.23	56.45	12.64																						
	2-Wire Voice PBX LD Terminal Switchboard IDD Capable Port (E:1/1/2005)		UEPPX	UEPXE	4.23	56.45	12.64																						
	2-Wire voice 2-Way PBX Mississippi Local Economy Calling Port (E:1/1/2005)		UEPPX	UEPXQ	4.23	56.45	12.64																						
	2-Wire Voice 2-Way PBX Mississippi Local Optional Calling Port (E:1/1/2005)		UEPPX	UEPXR	4.23	56.45	12.64																						
	2-Wire Voice Mississippi PBX 2-Way Combo Local Opt 2 Calling Port (E:1/1/2005)		UEPPX	UEPA5	4.23	56.45	12.64																						
	Line Side Combination 2-Way PBX Trunk Port - Bus (E:1/1/2006)		UEPPX	UEPPC	6.23	56.45	12.64																						
	Line Side Outward PBX Trunk Port - Bus (E:1/1/2006)		UEPPX	UEPPO	6.23	56.45	12.64																						
	Line Side Incoming PBX Trunk Port - Bus (E:1/1/2006)		UEPPX	UEPP1	6.23	56.45	12.64																						
	2-Wire Voice PBX LD Terminal Ports (E:1/1/2006)		UEPPX	UEPLD	6.23	56.45	12.64																						
	2-Wire Voice 2-Way Combination PBX Usage Port (E:1/1/2006)		UEPPX	UEPXA	6.23	56.45	12.64																						
	2-Wire Voice PBX Toll Terminal Hotel Ports (E:1/1/2006)		UEPPX	UEPXB	6.23	56.45	12.64																						
	2-Wire Voice PBX LD DDD Terminals Port (E:1/1/2006)		UEPPX	UEPXC	6.23	56.45	12.64																						
	2-Wire Voice PBX LD Terminal Switchboard Port (E:1/1/2006)		UEPPX	UEPXD	6.23	56.45	12.64																						
	2-Wire Voice PBX LD Terminal Switchboard IDD Capable Port (E:1/1/2006)		UEPPX	UEPXE	6.23	56.45	12.64																						
	2-Wire voice 2-Way PBX Mississippi Local Economy Calling Port (E:1/1/2006)		UEPPX	UEPXQ	6.23	56.45	12.64																						
	2-Wire Voice 2-Way PBX Mississippi Local Optional Calling Port (E:1/1/2006)		UEPPX	UEPXR	6.23	56.45	12.64																						
	2-Wire Voice Mississippi PBX 2-Way Combo Local Opt 2 Calling Port (E:1/1/2006)		UEPPX	UEPA5	6.23	56.45	12.64																						
	Line Side Combination 2-Way PBX Trunk Port - Bus (E:1/1/2007)		UEPPX	UEPPC	8.23	56.45	12.64																						
	Line Side Outward PBX Trunk Port - Bus (E:1/1/2007)		UEPPX	UEPPO	8.23	56.45	12.64																						
	Line Side Incoming PBX Trunk Port - Bus (E:1/1/2007)		UEPPX	UEPP1	8.23	56.45	12.64																						
	2-Wire Voice PBX LD Terminal Ports (E:1/1/2007)		UEPPX	UEPLD	8.23	56.45	12.64																						

SERVICES - Mississippi										ATT 1 - EXH A					
CATEGORY	RATE ELEMENTS	Zone	BCS	USOC	RATES/NET EFFECTIVE RATES (\$)			Svc Order Submitted Elec per LSR	Svc Order Submitted Manually per LSR	Incremental Charge - Manual Svc Order vs. Electronic-1st	Incremental Charge - Manual Svc Order vs. Electronic-Add'l	Incremental Charge - Manual Svc Order vs. Electronic-Disc 1st	Incremental Charge - Manual Svc Order vs. Electronic-Disc Add'l		
					Rec	Nonrecurring								Nonrecurring Disconnect	
						First	Add'l	First	Add'l	SOMEc	SOMAN	SOMAN	SOMAN	SOMAN	SOMAN
	2-Wire Voice 2-Way Combination PBX Usage Port (E:1/1/2007)		UEPPX	UEPXA	8.23	56.45	12.64								
	2-Wire Voice PBX Toll Terminal Hotel Ports (E:1/1/2007)		UEPPX	UEPXB	8.23	56.45	12.64								
	2-Wire Voice PBX LD DDD Terminals Port (E:1/1/2007)		UEPPX	UEPXC	8.23	56.45	12.64								
	2-Wire Voice PBX LD Terminal Switchboard Port (E:1/1/2007)		UEPPX	UEPXD	8.23	56.45	12.64								
	2-Wire Voice PBX LD Terminal Switchboard IDD Capable Port (E:1/1/2007)		UEPPX	UEPXE	8.23	56.45	12.64								
	2-Wire voice 2-Way PBX Mississippi Local Economy Calling Port (E:1/1/2007)		UEPPX	UEPXQ	8.23	56.45	12.64								
	2-Wire Voice 2-Way PBX Mississippi Local Optional Calling Port (E:1/1/2007)		UEPPX	UEPXR	8.23	56.45	12.64								
	2-Wire Voice Mississippi PBX 2-Way Combo Local Opt 2 Calling Port (E:1/1/2007)		UEPPX	UEPA5	8.23	56.45	12.64								
	<b>FEATURES</b>														
	All Features Offered		UEPPX	UEPVF	2.56	0.00	0.00								
	<b>NONRECURRING CHARGES - CONVERSION</b>														
	2-Wire Voice Grade Loop/ Line Port Platform - Switch-As-Is		UEPPX	USAC2		10.00	10.00								
	2-Wire Voice Grade Loop/ Line Port Platform - Switch with Change		UEPPX	USACC		10.00	10.00								
	<b>ADDITIONAL NRCs</b>														
	2-Wire Voice Grade Loop/ Line Port Platform - Subsequent PBX Subsequent Activity - Change/Rearrange Multi-line Hunt Group		UEPPX	USAS2		0.00	0.00								
	Miscellaneous Rate Element, Tag Loop at End User Premise		UEPPX	URETL		8.33	0.83								
	<b>2-Wire Voice Grade Line Port Rates (COIN)</b>														
	<b>Loop Rates</b>														
	2-Wire Voice Grade Loop (SL1) - Zone 1	1	UEPCO	UEPLX		10.98									
	2-Wire Voice Grade Loop (SL1) - Zone 2	2	UEPCO	UEPLX		15.91									
	2-Wire Voice Grade Loop (SL1) - Zone 3	3	UEPCO	UEPLX		25.04									
	2-Wire Voice Grade Loop (SL1) - Zone 4	4	UEPCO	UEPLX		43.68									
	<b>2-Wire Voice Grade Line Port Rates (Coin)</b>														
	2-Wire Coin 2-Way without Operator Screening and without Blocking (AL, KY, LA, MS) (E:1/1/2005)		UEPCO	UEPRF	4.23	56.45	12.64								
	2-Wire Coin 2-Way without Operator Screening and without Blocking; with Dialing Parity (Note 3) (MS) (E:1/1/2005)		UEPCO	UEPMC	4.23	56.45	12.64								
	2-Wire Coin 2-Way with Operator Screening and Blocking: 011, 900/976, 1+DDD (AL, KY, LA, MS, SC) (E:1/1/2005)		UEPCO	UEPRA	4.23	56.45	12.64								
	2-Wire Coin 2-W with Operator Screening and Blocking: 011, 900/976, 1+DDD; with Dialing Parity (MS) (E:1/1/2005)		UEPCO	UEPMA	4.23	56.45	12.64								
	2-Wire Coin 2-Way with Operator Screening and 011 Blocking (AL, LA, MS) (E:1/1/2005)		UEPCO	UEPRB	4.23	56.45	12.64								
	2-Wire Coin 2-Way with Operator Screening and 011 Blocking; with Dialing Parity (MS) (E:1/1/2005)		UEPCO	UEPMB	4.23	56.45	12.64								
	2-Wire Coin 2-Way with Operator Screening & Blocking: 900/976, 1+DDD, 011+, & Local (AL, KY, LA, MS) (E:1/1/2005)		UEPCO	UEPCD	4.23	56.45	12.64								
	2-Wire Coin 2-W Oper Screen & Blocking: 900/976, 1+DDD, 011+, and Local; with Dialing Parity (MS) (E:1/1/2005)		UEPCO	UEPCJ	4.23	56.45	12.64								
	2-Wire Coin Outward without Blocking and without Operator Screening (KY, LA, MS) (E:1/1/2005)		UEPCO	UEPRN	4.23	56.45	12.64								
	2-Wire Coin Outward without Blocking and without Operator Screening; with Dialing Parity (MS) (E:1/1/2005)		UEPCO	UEPME	4.23	56.45	12.64								
	2-Wire Coin Outward with Operator Screening and 011Blocking (GA, KY, MS) (E:1/1/2005)		UEPCO	UEPRJ	4.23	56.45	12.64								
	2-Wire Coin Outward with Operator Screening and 011 Blocking; with Dialing Parity (MS) (E:1/1/2005)		UEPCO	UEPMD	4.23	56.45	12.64								
	2-Wire Coin Outward with Operator Screening and Blocking: 011, 900/976, 1+DDD (AL, KY, LA, MS) (E:1/1/2005)		UEPCO	UEPRH	4.23	56.45	12.64								

SERVICES - Mississippi										ATT 1 - EXH A					
CATEGORY	RATE ELEMENTS	Zone	BCS	USOC	RATES/NET EFFECTIVE RATES (\$)				Svc Order Submitted Elec per LSR	Svc Order Submitted Manually per LSR	Incremental Charge - Manual Svc Order vs. Electronic-1st	Incremental Charge - Manual Svc Order vs. Electronic-Add'l	Incremental Charge - Manual Svc Order vs. Electronic-Disc 1st	Incremental Charge - Manual Svc Order vs. Electronic-Disc Add'l	
					Rec	Nonrecurring		Nonrecurring Disconnect							Ordering Interface Rates (\$)
						First	Add'l	First	Add'l	SOMEc	SOMAN	SOMAN	SOMAN	SOMAN	SOMAN
	2-Wire Coin Outward Operator Screening & Blocking: 900/976, 1+DDD, 011+, & Local (AL, KY, LA, MS) (E:1/1/2005)		UEPCO	UEPCN	4.23	56.45	12.64								
	2-Wire Coin Out Operator Screen & Blocking: 900/976, 1+DDD, 011+, & Local; with Dialing Parity (MS) (E:1/1/2005)		UEPCO	UEPCS	4.23	56.45	12.64								
	2-Wire Coin 2-Way without Operator Screening and without Blocking (AL, KY, LA, MS) (E:1/1/2006)		UEPCO	UEPRF	6.23	56.45	12.64								
	2-Wire Coin 2-Way without Operator Screening and without Blocking; with Dialing Parity (Note 3) (MS) (E:1/1/2006)		UEPCO	UEPMC	6.23	56.45	12.64								
	2-Wire Coin 2-Way with Operator Screening and Blocking: 011, 900/976, 1+DDD (AL, KY, LA, MS, SC) (E:1/1/2006)		UEPCO	UEPRA	6.23	56.45	12.64								
	2-Wire Coin 2-W with Operator Screening and Blocking: 011, 900/976, 1+DDD; with Dialing Parity (MS) (E:1/1/2006)		UEPCO	UEPMA	6.23	56.45	12.64								
	2-Wire Coin 2-Way with Operator Screening and 011 Blocking (AL, LA, MS) (E:1/1/2006)		UEPCO	UEPRB	6.23	56.45	12.64								
	2-Wire Coin 2-Way with Operator Screening and 011 Blocking; with Dialing Parity (MS) (E:1/1/2006)		UEPCO	UEPMB	6.23	56.45	12.64								
	2-Wire Coin 2-Way with Operator Screening & Blocking: 900/976, 1+DDD, 011+, & Local (AL, KY, LA, MS) (E:1/1/2006)		UEPCO	UEPCD	6.23	56.45	12.64								
	2-Wire Coin 2-W Oper Screen & Blocking: 900/976, 1+DDD, 011+, and Local; with Dialing Parity (MS) (E:1/1/2006)		UEPCO	UEPCJ	6.23	56.45	12.64								
	2-Wire Coin Outward without Blocking and without Operator Screening (KY, LA, MS) (E:1/1/2006)		UEPCO	UEPRN	6.23	56.45	12.64								
	2-Wire Coin Outward without Blocking and without Operator Screening; with Dialing Parity (MS) (E:1/1/2006)		UEPCO	UEPME	6.23	56.45	12.64								
	2-Wire Coin Outward with Operator Screening and 011Blocking (GA, KY, MS) (E:1/1/2006)		UEPCO	UEPRJ	6.23	56.45	12.64								
	2-Wire Coin Outward with Operator Screening and 011 Blocking; with Dialing Parity (MS) (E:1/1/2006)		UEPCO	UEPMD	6.23	56.45	12.64								
	2-Wire Coin Outward with Operator Screening and Blocking: 011, 900/976, 1+DDD (AL, KY, LA, MS) (E:1/1/2006)		UEPCO	UEPRH	6.23	56.45	12.64								
	2-Wire Coin Outward Operator Screening & Blocking: 900/976, 1+DDD, 011+, & Local (AL, KY, LA, MS) (E:1/1/2006)		UEPCO	UEPCN	6.23	56.45	12.64								
	2-Wire Coin Out Operator Screen & Blocking: 900/976, 1+DDD, 011+, & Local; with Dialing Parity (MS) (E:1/1/2006)		UEPCO	UEPCS	6.23	56.45	12.64								
	2-Wire Coin 2-Way without Operator Screening and without Blocking (AL, KY, LA, MS) (E:1/1/2007)		UEPCO	UEPRF	8.23	56.45	12.64								
	2-Wire Coin 2-Way without Operator Screening and without Blocking; with Dialing Parity (Note 3) (MS) (E:1/1/2007)		UEPCO	UEPMC	8.23	56.45	12.64								
	2-Wire Coin 2-Way with Operator Screening and Blocking: 011, 900/976, 1+DDD (AL, KY, LA, MS, SC) (E:1/1/2007)		UEPCO	UEPRA	8.23	56.45	12.64								
	2-Wire Coin 2-W with Operator Screening and Blocking: 011, 900/976, 1+DDD; with Dialing Parity (MS) (E:1/1/2007)		UEPCO	UEPMA	8.23	56.45	12.64								
	2-Wire Coin 2-Way with Operator Screening and 011 Blocking (AL, LA, MS) (E:1/1/2007)		UEPCO	UEPRB	8.23	56.45	12.64								
	2-Wire Coin 2-Way with Operator Screening and 011 Blocking; with Dialing Parity (MS) (E:1/1/2007)		UEPCO	UEPMB	8.23	56.45	12.64								
	2-Wire Coin 2-Way with Operator Screening & Blocking: 900/976, 1+DDD, 011+, & Local (AL, KY, LA, MS) (E:1/1/2007)		UEPCO	UEPCD	8.23	56.45	12.64								
	2-Wire Coin 2-W Oper Screen & Blocking: 900/976, 1+DDD, 011+, and Local; with Dialing Parity (MS) (E:1/1/2007)		UEPCO	UEPCJ	8.23	56.45	12.64								
	2-Wire Coin Outward without Blocking and without Operator Screening (KY, LA, MS) (E:1/1/2007)		UEPCO	UEPRN	8.23	56.45	12.64								
	2-Wire Coin Outward without Blocking and without Operator Screening; with Dialing Parity (MS) (E:1/1/2007)		UEPCO	UEPME	8.23	56.45	12.64								



SERVICES - Mississippi						ATT 1 - EXH A								
CATEGORY	RATE ELEMENTS	Zone	BCS	USOC	RATES/NET EFFECTIVE RATES (\$)		Svc Order Submitted Elec per LSR	Svc Order Submitted Manually per LSR	Incremental Charge - Manual Svc Order vs. Electronic-1st	Incremental Charge - Manual Svc Order vs. Electronic-Add'l	Incremental Charge - Manual Svc Order vs. Electronic-Disc 1st	Incremental Charge - Manual Svc Order vs. Electronic-Disc Add'l		
					Rec	Nonrecurring							Nonrecurring Disconnect	
					First	Add'l	First	Add'l	SOMEc	SOMAN	SOMAN	SOMAN	SOMAN	SOMAN
	2-Wire Coin Outward with Operator Screening and 011Blocking (GA, KY, MS) (E:1/1/2007)		UEPCO	UEPRJ	8.23	56.45	12.64							
	2-Wire Coin Outward with Operator Screening and 011 Blocking; with Dialing Parity (MS) (E:1/1/2007)		UEPCO	UEPMD	8.23	56.45	12.64							
	2-Wire Coin Outward with Operator Screening and Blocking: 011, 900/976, 1+DDD (AL, KY, LA, MS) (E:1/1/2007)		UEPCO	UEPRH	8.23	56.45	12.64							
	2-Wire Coin Outward Operator Screening & Blocking: 900/976, 1+DDD, 011+, & Local (AL, KY, LA, MS) (E:1/1/2007)		UEPCO	UEPCN	8.23	56.45	12.64							
	2-Wire Coin Out Operator Screen & Blocking: 900/976, 1+DDD, 011+, & Local; with Dialing Parity (MS) (E:1/1/2007)		UEPCO	UEPCS	8.23	56.45	12.64							
	Wholesale Access Line Platform (Coin) Usage (Flat Rate)		UEPCO	URECU	5.50									
<b>NONRECURRING CHARGES - CONVERSION</b>														
	2-Wire Voice Grade Loop/ Line Port Platform - Switch-As-Is		UEPCO	USAC2		10.00	10.00							
	2-Wire Voice Grade Loop/ Line Port Platform - Switch with Change (		UEPCO	USACC		10.00	10.00							
<b>ADDITIONAL NRCs</b>														
	2-Wire Voice Grade Loop/ Line Port Platform - Subsequent		UEPCO	USAS2		0.00	0.00							
	Miscellaneous Rate Element, Tag Loop at End User Premise		UEPCO	URETL		8.33	0.83							
<b>DSO Wholesale Local Voice Platform Services - Enterprise Market</b>														
> End Office and Tandem Switching Usage and Common Transport Usage rates in the Port section of this rate exhibit shall apply to the DSO Wholesale Local Voice Platform except for the Coin Service which has a flat rate usage charge (USOC: URECU).														
> For New Installations the Nonrecurring charges are listed in the First and Additional NRC columns for each Port USOC. For Conversions, the Nonrecurring charges are listed in the NRC - Conversion section. Additional NRCs may apply also and are														
<b>DSO WHOLESALE LOCAL VOICE PLATFORM (RES)</b>														
	2-Wire Voice Grade Loop (SL1) - Zone 1	1	UEPRX	UEPLX	10.98									
	2-Wire Voice Grade Loop (SL1) - Zone 2	2	UEPRX	UEPLX	15.91									
	2-Wire Voice Grade Loop (SL1) - Zone 3	3	UEPRX	UEPLX	25.04									
	2-Wire Voice Grade Loop (SL1) - Zone 4	4	UEPRX	UEPLX	43.68									
<b>2-Wire Voice Grade Line Port (Res)</b>														
	2-Wire voice port - residence		UEPRX	UEPRL	11.23	38.76	10.95							
	2-Wire voice port with Caller ID - res		UEPRX	UEPRC	11.23	38.76	10.95							
	2-Wire voice port outgoing only - res		UEPRX	UEPRO	11.23	38.76	10.95							
	2-Wire voice Mississippi extended local dialing parity port with Caller ID - res		UEPRX	UEPAT	11.23	38.76	10.95							
	2-Wire voice res, low usage line port with Caller ID )		UEPRX	UEPAP	11.23	38.76	10.95							
	2-Wire Voice Mississippi Residence Dialing Plan without Caller ID		UEPRX	UEPWJ	11.23	38.76	10.95							
<b>FEATURES</b>														
	All Features Offered		UEPRX	UEPVF	2.56	0.00	0.00							
<b>NONRECURRING CHARGES - CONVERSION</b>														
	2-Wire Voice Grade Loop / Line Port Platform - Switch-as-is		UEPRX	USAC2		10.00	10.00							
	2-Wire Voice Grade Loop / Line Port Platform - Switch with change		UEPRX	USACC		10.00	10.00							
	2-Wire Voice Grade Loop / Line Port Platform - Installation Charge at QuickService location - Not Conversion of Existing Service		UEPRX	URECC		10.00	10.00							
	2-Wire Voice Grade Loop / Line Port Platform - Installation Charge at QuickService location - Not Conversion of Existing Service		UEPRX	URECC		10.00								
<b>ADDITIONAL NRCs</b>														
	NRC - 2-Wire Voice Grade Loop/Line Port Platform - Subsequent		UEPRX	USAS2		0.00	0.00							
	Miscellaneous Rate Element, Tag Loop at End User Premise		UEPRX	URETL		8.33	0.83							
<b>DSO WHOLESALE LOCAL VOICE PLATFORM (BUS)</b>														
<b>Loop Rates</b>														
	2-Wire Voice Grade Loop (SL1) - Zone 1	1	UEPBX	UEPLX	10.98									
	2-Wire Voice Grade Loop (SL1) - Zone 2	2	UEPBX	UEPLX	15.91									
	2-Wire Voice Grade Loop (SL1) - Zone 3	3	UEPBX	UEPLX	25.04									
	2-Wire Voice Grade Loop (SL1) - Zone 4	4	UEPBX	UEPLX	43.68									
<b>2-Wire Voice Grade Line Port (Bus)</b>														

SERVICES - Mississippi										ATT 1 - EXH A					
CATEGORY	RATE ELEMENTS	Zone	BCS	USOC	RATES/NET EFFECTIVE RATES (\$)			Svc Order Submitted Elec per LSR	Svc Order Submitted Manually per LSR	Incremental Charge - Manual Svc Order vs. Electronic-1st	Incremental Charge - Manual Svc Order vs. Electronic-Add'l	Incremental Charge - Manual Svc Order vs. Electronic-Disc 1st	Incremental Charge - Manual Svc Order vs. Electronic-Disc Add'l		
					Rec	Nonrecurring								Nonrecurring Disconnect	
						First	Add'l	First	Add'l	SOMEc	SOMAN	SOMAN	SOMAN	SOMAN	SOMAN
	2-Wire voice port without Caller ID - bus		UEPBX	UEPBL	11.23	56.45	12.64								
	2-Wire voice port with Caller + E484 ID - bus		UEPBX	UEPBC	11.23	56.45	12.64								
	2-Wire voice port outgoing only - bus		UEPBX	UEPBO	11.23	56.45	12.64								
	2-Wire voice Mississippi extended local dialing parity port with Caller ID - bus		UEPBX	UEPAY	11.23	56.45	12.64								
	2-Wire voice incoming only port with Caller ID - Bus		UEPBX	UEPB1	11.23	56.45	12.64								
	2-Wire voice Incoming Only Port without Caller ID Capability		UEPBX	UEPBE	11.23	56.45	12.64								
	2-Wire voice Mississippi Business Dialing Plan without Caller ID		UEPBX	UEPWK	11.23	56.45	12.64								
	<b>FEATURES</b>														
	All Features Offered		UEPBX	UEPVF	2.56	0.00	0.00								
	<b>NONRECURRING CHARGES - CONVERSION</b>														
	2-Wire Voice Grade Loop / Line Port Platform - Switch-as-is		UEPBX	USAC2		10.00	10.00								
	2-Wire Voice Grade Loop / Line Port Platform - Switch with change		UEPBX	USACC		10.00	10.00								
	<b>ADDITIONAL NRCs</b>														
	NRC - 2-Wire Voice Grade Loop/Line Port Platform - Subsequent		UEPBX	USAS2		0.00	0.00								
	Miscellaneous Rate Element, Tag Loop at End User Premise		UEPBX	URETL		8.33	0.83								
	<b>DSO WHOLESALE LOCAL VOICE PLATFORM (RES - PBX)</b>														
	<b>Loop Rates</b>														
	2-Wire Voice Grade Loop (SL1) - Zone 1	1	UEPRG	UEPLX	10.98										
	2-Wire Voice Grade Loop (SL1) - Zone 2	2	UEPRG	UEPLX	15.91										
	2-Wire Voice Grade Loop (SL1) - Zone 3	3	UEPRG	UEPLX	25.04										
	2-Wire Voice Grade Loop (SL1) - Zone 4	4	UEPRG	UEPLX	43.68										
	<b>2-Wire Voice Grade Line Port Rates (RES - PBX)</b>														
	2-Wire voice 2-Way PBX Trunk Port - Res		UEPRG	UEPRD	11.23	56.45	12.64								
	<b>FEATURES</b>														
	All Features Offered		UEPRG	UEPVF	2.56	0.00	0.00								
	<b>NONRECURRING CHARGES - CONVERSION</b>														
	2-Wire Voice Grade Loop/ Line Port Platform - Switch-As-Is		UEPRG	USAC2		10.00	10.00								
	2-Wire Voice Grade Loop/ Line Port Platform - Switch with Change		UEPRG	USACC		10.00	10.00								
	<b>ADDITIONAL NRCs</b>														
	2-Wire Voice Grade Loop/ Line Port Platform - Subsequent		UEPRG	USAS2		0.00	0.00								
	PBX Subsequent Activity - Change/Rearrange Multiline Hunt Group					14.64	14.64								
	Miscellaneous Rate Element, Tag Loop at End User Premise		UEPRG	URETL		8.33	0.83								
	<b>DSO WHOLESALE LOCAL VOICE PLATFORM (BUS - PBX)</b>														
	<b>Loop Rates</b>														
	2-Wire Voice Grade Loop (SL1) - Zone 1	1	UEPPX	UEPLX	10.98										
	2-Wire Voice Grade Loop (SL1) - Zone 2	2	UEPPX	UEPLX	15.91										
	2-Wire Voice Grade Loop (SL1) - Zone 3	3	UEPPX	UEPLX	25.04										
	2-Wire Voice Grade Loop (SL1) - Zone 4	4	UEPPX	UEPLX	43.68										
	<b>2-Wire Voice Grade Line Port Rates (BUS - PBX)</b>														
	Line Side Combination 2-Way PBX Trunk Port - Bus		UEPPX	UEPPC	11.23	56.45	12.64								
	Line Side Outward PBX Trunk Port - Bus		UEPPX	UEPPO	11.23	56.45	12.64								
	Line Side Incoming PBX Trunk Port - Bus		UEPPX	UEPP1	11.23	56.45	12.64								
	2-Wire Voice PBX LD Terminal Ports		UEPPX	UEPLD	11.23	56.45	12.64								
	2-Wire Voice 2-Way Combination PBX Usage Port		UEPPX	UEPXA	11.23	56.45	12.64								
	2-Wire Voice PBX Toll Terminal Hotel Ports		UEPPX	UEPXB	11.23	56.45	12.64								
	2-Wire Voice PBX LD DDD Terminals Port		UEPPX	UEPXC	11.23	56.45	12.64								
	2-Wire Voice PBX LD Terminal Switchboard Port		UEPPX	UEPXD	11.23	56.45	12.64								
	2-Wire Voice PBX LD Terminal Switchboard IDD Capable Port		UEPPX	UEPXE	11.23	56.45	12.64								
	2-Wire voice 2-Way PBX Mississippi Local Economy Calling Port		UEPPX	UEPXQ	11.23	56.45	12.64								
	2-Wire Voice 2-Way PBX Mississippi Local Optional Calling Port		UEPPX	UEPXR	11.23	56.45	12.64								

SERVICES - Mississippi										ATT 1 - EXH A				
CATEGORY	RATE ELEMENTS	Zone	BCS	USOC	RATES/NET EFFECTIVE RATES (\$)				Svc Order Submitted Elec per LSR	Svc Order Submitted Manually per LSR	Incremental Charge - Manual Svc Order vs. Electronic-1st	Incremental Charge - Manual Svc Order vs. Electronic-Add'l	Incremental Charge - Manual Svc Order vs. Electronic-Disc 1st	Incremental Charge - Manual Svc Order vs. Electronic-Disc Add'l
					Rec	Nonrecurring		Nonrecurring Disconnect						
						First	Add'l	First	Add'l	SOMEc	SOMAN	SOMAN	SOMAN	SOMAN
	2-Wire Voice Mississippi PBX 2-Way Combo Local Opt 2 Calling Port		UEPPX	UEPA5	11.23	56.45	12.64							
<b>FEATURES</b>														
	All Features Offered		UEPPX	UEPVF	2.56	0.00	0.00							
<b>NONRECURRING CHARGES - CONVERSION</b>														
	2-Wire Voice Grade Loop/ Line Port Platform - Switch-As-Is		UEPPX	USAC2		10.00	10.00							
	2-Wire Voice Grade Loop/ Line Port Platform - Switch with Change		UEPPX	USACC		10.00	10.00							
<b>ADDITIONAL NRCs</b>														
	2-Wire Voice Grade Loop/ Line Port Platform - Subsequent		UEPPX	USAS2		0.00	0.00							
	PBX Subsequent Activity - Change/Rearrange Multiline Hunt Group					14.64	14.64							
	Miscellaneous Rate Element, Tag Loop at End User Premise		UEPPX	URETL		8.33	0.83							
<b>2-Wire Voice Grade Line Port Rates (COIN)</b>														
<b>Loop Rates</b>														
	2-Wire Voice Grade Loop (SL1) - Zone 1	1	UEPCO	UEPLX	10.98									
	2-Wire Voice Grade Loop (SL1) - Zone 2	2	UEPCO	UEPLX	15.91									
	2-Wire Voice Grade Loop (SL1) - Zone 3	3	UEPCO	UEPLX	25.04									
	2-Wire Voice Grade Loop (SL1) - Zone 4	4	UEPCO	UEPLX	43.68									
<b>2-Wire Voice Grade Line Port Rates (Coin)</b>														
	2-Wire Coin 2-Way without Operator Screening and without Blocking (AL, KY, LA, MS)		UEPCO	UEPRF	11.23	56.45	12.64							
	2-Wire Coin 2-Way without Operator Screening and without Blocking; with Dialing Parity (Note 3) (MS)		UEPCO	UEPMC	11.23	56.45	12.64							
	2-Wire Coin 2-Way with Operator Screening and Blocking: 011, 900/976, 1+DDD (AL, KY, LA, MS, SC)		UEPCO	UEPRA	11.23	56.45	12.64							
	2-Wire Coin 2-W with Operator Screening and Blocking: 011, 900/976, 1+DDD; with Dialing Parity (MS)		UEPCO	UEPMA	11.23	56.45	12.64							
	2-Wire Coin 2-Way with Operator Screening and 011 Blocking (AL, LA, MS)		UEPCO	UEPRB	11.23	56.45	12.64							
	2-Wire Coin 2-Way with Operator Screening and 011 Blocking; with Dialing Parity (MS)		UEPCO	UEPMB	11.23	56.45	12.64							
	2-Wire Coin 2-Way with Operator Screening & Blocking: 900/976, 1+DDD, 011+, & Local (AL, KY, LA, MS)		UEPCO	UEPCD	11.23	56.45	12.64							
	2-Wire Coin 2-W Oper Screen & Blocking: 900/976, 1+DDD, 011+, and Local; with Dialing Parity (MS)		UEPCO	UEPCJ	11.23	56.45	12.64							
	2-Wire Coin Outward without Blocking and without Operator Screening (KY, LA, MS)		UEPCO	UEPRN	11.23	56.45	12.64							
	2-Wire Coin Outward without Blocking and without Operator Screening; with Dialing Parity (MS)		UEPCO	UEPME	11.23	56.45	12.64							
	2-Wire Coin Outward with Operator Screening and 011Blocking (GA, KY, MS)		UEPCO	UEPRJ	11.23	56.45	12.64							
	2-Wire Coin Outward with Operator Screening and 011 Blocking; with Dialing Parity (MS)		UEPCO	UEPMD	11.23	56.45	12.64							
	2-Wire Coin Outward with Operator Screening and Blocking: 011, 900/976, 1+DDD (AL, KY, LA, MS)		UEPCO	UEPRH	11.23	56.45	12.64							
	2-Wire Coin Outward Operator Screening & Blocking: 900/976, 1+DDD, 011+, & Local (AL, KY, LA, MS)		UEPCO	UEPCN	11.23	56.45	12.64							
	2-Wire Coin Out Operator Screen & Blocking: 900/976, 1+DDD, 011+, & Local; with Dialing Parity (MS)		UEPCO	UEPCS	11.23	56.45	12.64							
	Wholesale Access Line Platform (Coin) Usage (Flat Rate)		UEPCO	URECU	5.50									
<b>NONRECURRING CHARGES - CONVERSION</b>														
	2-Wire Voice Grade Loop/ Line Port Platform - Switch-As-Is		UEPCO	USAC2		10.00	10.00							
	2-Wire Voice Grade Loop/ Line Port Platform - Switch with Change		UEPCO	USACC		10.00	10.00							
<b>ADDITIONAL NRCs</b>														
	2-Wire Voice Grade Loop/ Line Port Platform - Subsequent		UEPCO	USAS2		0.00	0.00							
	Miscellaneous Rate Element, Tag Loop at End User Premise		UEPCO	URETL		8.33	0.83							

SERVICES - North Carolina										ATT 1 - EXH A				
CATEGORY	RATE ELEMENTS	Zone	BCS	USOC	RATES/NET EFFECTIVE RATES (\$)				Svc Order Submitted Elec per LSR	Svc Order Submitted Manually per LSR	Incremental Charge - Manual Svc Order vs. Electronic-1st	Incremental Charge - Manual Svc Order vs. Electronic-Add'l	Incremental Charge - Manual Svc Order vs. Electronic-Disc 1st	Incremental Charge - Manual Svc Order vs. Electronic-Disc Add'l
					Rec	Nonrecurring		Nonrecurring Disconnect						
						First	Add'l	First	Add'l	SOME C	SOMAN	SOMAN	SOMAN	SOMAN
<b>CALLING NAME (CNAM) SERVICE</b>														
	CNAM For DB Owners - Service Establishment					75.62								
	CNAM For Non DB Owners - Service Establishment					75.62								
	CNAM For DB Owners - Service Provisioning With Point Code Establishment (Initial)					2,354.00	2,354.00							
	CNAM For DB Owners - Service Provisioning With Point Code Establishment (Subsequent)					1,739.00	1,739.00							
	CNAM For Non DB Owners - Service Provisioning With Point Code Establishment (Initial)					1,072.00	1,072.00							
	CNAM For Non DB Owners - Service Provisioning With Point Code Establishment (Subsequent)					768.44	768.44							
	CNAM for DB & Non DB Owners, Per Query					0.008								
<b>DSO WHOESALE LOCAL SWITCH PORTS - MASS MARKET</b>														
<b>2-WIRE VOICE GRADE LINE PORT RATES (RES)</b>														
	Exchange Ports - 2-Wire Analog Line Port- Res. (E:1/1/2005)		UEPSR	UEPRL	5.19	33.56	11.97							
	Exchange Ports - 2-Wire Analog Line Port with Caller ID - Res. (E:1/1/2005)		UEPSR	UEPRC	5.19	33.56	11.97							
	Exchange Ports - 2-Wire Analog Line Port outgoing only - Res. (E:1/1/2005)		UEPSR	UEPRO	5.19	33.56	11.97							
	Exchange Ports - 2-Wire VG res, low usage line port with Caller ID (LUM) (E:1/1/2005)		UEPSR	UEPAP	5.19	33.56	11.97							
	2-Wire voice Low Usage Line Port without Caller ID Capability (E:1/1/2005)		UEPSR	UEPRT	5.19	33.56	11.97							
	Exchange Ports - 2-Wire Analog Line Port- Res. (E:1/1/2006)		UEPSR	UEPRL	7.19	33.56	11.97							
	Exchange Ports - 2-Wire Analog Line Port with Caller ID - Res. (E:1/1/2006)		UEPSR	UEPRC	7.19	33.56	11.97							
	Exchange Ports - 2-Wire Analog Line Port outgoing only - Res. (E:1/1/2006)		UEPSR	UEPRO	7.19	33.56	11.97							
	Exchange Ports - 2-Wire VG res, low usage line port with Caller ID (LUM) (E:1/1/2006)		UEPSR	UEPAP	7.19	33.56	11.97							
	2-Wire voice Low Usage Line Port without Caller ID Capability (E:1/1/2006)		UEPSR	UEPRT	7.19	33.56	11.97							
	Exchange Ports - 2-Wire Analog Line Port- Res. (E:1/1/2007)		UEPSR	UEPRL	9.19	33.56	11.97							
	Exchange Ports - 2-Wire Analog Line Port with Caller ID - Res. (E:1/1/2007)		UEPSR	UEPRC	9.19	33.56	11.97							
	Exchange Ports - 2-Wire Analog Line Port outgoing only - Res. (E:1/1/2007)		UEPSR	UEPRO	9.19	33.56	11.97							
	Exchange Ports - 2-Wire VG res, low usage line port with Caller ID (LUM) (E:1/1/2007)		UEPSR	UEPAP	9.19	33.56	11.97							
	2-Wire voice Low Usage Line Port without Caller ID Capability (E:1/1/2007)		UEPSR	UEPRT	9.19	33.56	11.97							
	Subsequent Activity		UEPSR	USAS2	0.00	0.00	0.00							
<b>FEATURES</b>														
	All Available Vertical Features		UEPSR	UEPVF	3.40	0.00	0.00							
<b>2-WIRE VOICE GRADE LINE PORT RATES (BUS)</b>														
	Exchange Ports - 2-Wire Analog Line Port without Caller ID - Bus (E:1/1/2005)		UEPSB	UEPBL	5.19	53.56	18.13							
	Exchange Ports - 2-Wire VG Line Port with port with Caller+E484 ID - Bus. (E:1/1/2005)		UEPSB	UEPBC	5.19	53.56	18.13							
	Exchange Ports - 2-Wire Analog Line Port outgoing only - Bus. (E:1/1/2005)		UEPSB	UEPBO	5.19	53.56	18.13							
	Exchange Ports - 2-Wire VG incoming only port with Caller ID - Bus (E:1/1/2005)		UEPSB	UEPB1	5.19	53.56	18.13							
	2-Wire voice Incoming Only Port without Caller ID Capability (E:1/1/2005)		UEPSB	UEPBE	5.19	53.56	18.13							
	Exchange Ports - 2-Wire Analog Line Port without Caller ID - Bus (E:1/1/2006)		UEPSB	UEPBL	7.19	53.56	18.13							

SERVICES - North Carolina										ATT 1 - EXH A				
CATEGORY	RATE ELEMENTS	Zone	BCS	USOC	RATES/NET EFFECTIVE RATES (\$)				Svc Order Submitted Elec per LSR	Svc Order Submitted Manually per LSR	Incremental Charge - Manual Svc Order vs. Electronic-1st	Incremental Charge - Manual Svc Order vs. Electronic-Add'l	Incremental Charge - Manual Svc Order vs. Electronic-Disc 1st	Incremental Charge - Manual Svc Order vs. Electronic-Disc Add'l
					Rec	Nonrecurring		Nonrecurring Disconnect						
						First	Add'l	First	Add'l	SOMEc	SOMAN	SOMAN	SOMAN	SOMAN
	Exchange Ports - 2-Wire VG Line Port with port with Caller+E484 ID - Bus. (E:1/1/2006)		UEPSB	UEPBC	7.19	53.56	18.13							
	Exchange Ports - 2-Wire Analog Line Port outgoing only - Bus. (E:1/1/2006)		UEPSB	UEPBO	7.19	53.56	18.13							
	Exchange Ports - 2-Wire VG incoming only port with Caller ID - Bus (E:1/1/2006)		UEPSB	UEPB1	7.19	53.56	18.13							
	2-Wire voice Incoming Only Port without Caller ID Capability (E:1/1/2006)		UEPSB	UEPBE	7.19	53.56	18.13							
	Exchange Ports - 2-Wire Analog Line Port without Caller ID - Bus (E:1/1/2007)		UEPSB	UEPBL	9.19	53.56	18.13							
	Exchange Ports - 2-Wire VG Line Port with port with Caller+E484 ID - Bus. (E:1/1/2007)		UEPSB	UEPBC	9.19	53.56	18.13							
	Exchange Ports - 2-Wire Analog Line Port outgoing only - Bus. (E:1/1/2007)		UEPSB	UEPBO	9.19	53.56	18.13							
	Exchange Ports - 2-Wire VG incoming only port with Caller ID - Bus (E:1/1/2007)		UEPSB	UEPB1	9.19	53.56	18.13							
	2-Wire voice Incoming Only Port without Caller ID Capability (E:1/1/2007)		UEPSB	UEPBE	9.19	53.56	18.13							
	Subsequent Activity		UEPSB	USAS2	0.00	0.00	0.00							
	<b>FEATURES</b>													
	All Available Vertical Features		UEPSB	UEPVF	3.40	0.00	0.00							
	<b>EXCHANGE PORT RATES (DID &amp; PBX)</b>													
	2-Wire VG 2-Way PBX Trunk - Res (E:1/1/2005)		UEPSE	UEPRD	5.18	53.56	18.13							
	2-Wire VG Line Side 2-Way PBX Trunk - Bus (E:1/1/2005)		UEPSP	UEPPC	5.18	53.56	18.13							
	2-Wire VG Line Side Outward PBX Trunk - Bus (E:1/1/2005)		UEPSP	UEPPO	5.18	53.56	18.13							
	2-Wire VG Line Side Incoming PBX Trunk - Bus (E:1/1/2005)		UEPSP	UEPP1	5.18	53.56	18.13							
	2-Wire Analog Long Distance Terminal PBX Trunk - Bus (E:1/1/2005)		UEPSP	UEPLD	5.18	53.56	18.13							
	2-Wire Voice PBX LD Terminal Ports (E:1/1/2005)		UEPSP	UEPLD	5.18	53.56	18.13							
	2-Wire Vice 2-Way PBX Usage Port (E:1/1/2005)		UEPSP	UEPXA	5.18	53.56	18.13							
	2-Wire Voice PBX Toll Terminal Hotel Ports (E:1/1/2005)		UEPSP	UEPXB	5.18	53.56	18.13							
	2-Wire Voice PBX LD DDD Terminals Port (E:1/1/2005)		UEPSP	UEPXC	5.18	53.56	18.13							
	2-Wire Voice PBX LD Terminal Switchboard Port (E:1/1/2005)		UEPSP	UEPXD	5.18	53.56	18.13							
	2-Wire Voice PBX LD Terminal Switchboard IDD Capable Port (E:1/1/2005)		UEPSP	UEPXE	5.18	53.56	18.13							
	2-Wire Voice 2-Way PBX Hotel/Hospital Economy Administrative Calling Port (E:1/1/2005)		UEPSP	UEPXL	5.18	53.56	18.13							
	2-Wire Voice 2-Way PBX Hotel/Hospital Economy Room Calling Port (E:1/1/2005)		UEPSP	UEPXM	5.18	53.56	18.13							
	2-Wire Voice 1-Way Outgoing PBX Hotel/Hospital Discount Room Calling Port (E:1/1/2005)		UEPSP	UEPXO	5.18	53.56	18.13							
	2-Wire Voice 1-Way Outgoing PBX Measured Port (E:1/1/2005)		UEPSP	UEPXS	5.18	53.56	18.13							
	2-Wire VG 2-Way PBX Trunk - Res (E:1/1/2006)		UEPSE	UEPRD	7.18	53.56	18.13							
	2-Wire VG Line Side 2-Way PBX Trunk - Bus (E:1/1/2006)		UEPSP	UEPPC	7.18	53.56	18.13							
	2-Wire VG Line Side Outward PBX Trunk - Bus (E:1/1/2006)		UEPSP	UEPPO	7.18	53.56	18.13							
	2-Wire VG Line Side Incoming PBX Trunk - Bus (E:1/1/2006)		UEPSP	UEPP1	7.18	53.56	18.13							
	2-Wire Analog Long Distance Terminal PBX Trunk - Bus (E:1/1/2006)		UEPSP	UEPLD	7.18	53.56	18.13							
	2-Wire Voice PBX LD Terminal Ports (E:1/1/2006)		UEPSP	UEPLD	7.18	53.56	18.13							
	2-Wire Vice 2-Way PBX Usage Port (E:1/1/2006)		UEPSP	UEPXA	7.18	53.56	18.13							
	2-Wire Voice PBX Toll Terminal Hotel Ports (E:1/1/2006)		UEPSP	UEPXB	7.18	53.56	18.13							
	2-Wire Voice PBX LD DDD Terminals Port (E:1/1/2006)		UEPSP	UEPXC	7.18	53.56	18.13							
	2-Wire Voice PBX LD Terminal Switchboard Port (E:1/1/2006)		UEPSP	UEPXD	7.18	53.56	18.13							
	2-Wire Voice PBX LD Terminal Switchboard IDD Capable Port (E:1/1/2006)		UEPSP	UEPXE	7.18	53.56	18.13							
	2-Wire Voice 2-Way PBX Hotel/Hospital Economy Administrative Calling Port (E:1/1/2006)		UEPSP	UEPXL	7.18	53.56	18.13							

SERVICES - North Carolina										ATT 1 - EXH A				
CATEGORY	RATE ELEMENTS	Zone	BCS	USOC	RATES/NET EFFECTIVE RATES (\$)				Svc Order Submitted Elec per LSR	Svc Order Submitted Manually per LSR	Incremental Charge - Manual Svc Order vs. Electronic-1st	Incremental Charge - Manual Svc Order vs. Electronic-Add'l	Incremental Charge - Manual Svc Order vs. Electronic-Disc 1st	Incremental Charge - Manual Svc Order vs. Electronic-Disc Add'l
					Rec	Nonrecurring		Nonrecurring Disconnect						
						First	Add'l	First	Add'l	SOMEc	SOMAN	SOMAN	SOMAN	SOMAN
	2-Wire Voice 2-Way PBX Hotel/Hospital Economy Room Calling Port (E:1/1/2006)		UEPSP	UEPXM	7.18	53.56	18.13							
	2-Wire Voice 1-Way Outgoing PBX Hotel/Hospital Discount Room Calling Port (E:1/1/2006)		UEPSP	UEPXO	7.18	53.56	18.13							
	2-Wire Voice 1-Way Outgoing PBX Measured Port (E:1/1/2006)		UEPSP	UEPXS	7.18	53.56	18.13							
	2-Wire VG 2-Way PBX Trunk - Res (E:1/1/2007)		UEPSE	UEPRD	9.18	53.56	18.13							
	2-Wire VG Line Side 2-Way PBX Trunk - Bus (E:1/1/2007)		UEPSP	UEPPC	9.18	53.56	18.13							
	2-Wire VG Line Side Outward PBX Trunk - Bus (E:1/1/2007)		UEPSP	UEPPO	9.18	53.56	18.13							
	2-Wire VG Line Side Incoming PBX Trunk - Bus (E:1/1/2007)		UEPSP	UEPP1	9.18	53.56	18.13							
	2-Wire Analog Long Distance Terminal PBX Trunk - Bus (E:1/1/2007)		UEPSP	UEPLD	9.18	53.56	18.13							
	2-Wire Voice PBX LD Terminal Ports (E:1/1/2007)		UEPSP	UEPLD	9.18	53.56	18.13							
	2-Wire Vce 2-Way PBX Usage Port (E:1/1/2007)		UEPSP	UEPXA	9.18	53.56	18.13							
	2-Wire Voice PBX Toll Terminal Hotel Ports (E:1/1/2007)		UEPSP	UEPXB	9.18	53.56	18.13							
	2-Wire Voice PBX LD DDD Terminals Port (E:1/1/2007)		UEPSP	UEPXC	9.18	53.56	18.13							
	2-Wire Voice PBX LD Terminal Switchboard Port (E:1/1/2007)		UEPSP	UEPXD	9.18	53.56	18.13							
	2-Wire Voice PBX LD Terminal Switchboard IDD Capable Port (E:1/1/2007)		UEPSP	UEPXE	9.18	53.56	18.13							
	2-Wire Voice 2-Way PBX Hotel/Hospital Economy Administrative Calling Port (E:1/1/2007)		UEPSP	UEPXL	9.18	53.56	18.13							
	2-Wire Voice 2-Way PBX Hotel/Hospital Economy Room Calling Port (E:1/1/2007)		UEPSP	UEPXM	9.18	53.56	18.13							
	2-Wire Voice 1-Way Outgoing PBX Hotel/Hospital Discount Room Calling Port (E:1/1/2007)		UEPSP	UEPXO	9.18	53.56	18.13							
	2-Wire Voice 1-Way Outgoing PBX Measured Port (E:1/1/2007)		UEPSP	UEPXS	9.18	53.56	18.13							
	Subsequent Activity		UEPSP	USAS2	0.00	0.00	0.00							
<b>FEATURES</b>														
	All Available Vertical Features		UEPSP	UEPSE	UEPVF	3.40	0.00	0.00						
<b>EXCHANGE PORT RATES (COIN)</b>														
	Exchange Ports - Coin Port (E:1/1/2005)				5.59	53.56	18.13							
	Exchange Ports - Coin Port (E:1/1/2006)				7.59	53.56	18.13							
	Exchange Ports - Coin Port (E:1/1/2007)				9.59	53.56	18.13							
	Subsequent Activity				0.00	0.00	0.00							
<b>DS0 WHOLESALE LOCAL SWITCHING PORTS WITH REMOTE CALL FORWARDING CAPABILITY - Mass Market Rates</b>														
<b>REMOTE CALL FORWARDING SERVICE - (Residence)(Mass Market Rates)</b>														
<b>Effective 1/1/2005</b>														
	Remote Call Forwarding Service, Area Calling, Res (E:1/1/2005)		UEPVR	UERAC	5.19	33.56	11.97							
	Remote Call Forwarding Service, Local Calling - Res (E:1/1/2005)		UEPVR	UERLC	5.19	33.56	11.97							
	Remote Call Forwarding Service, InterLATA - Res (E:1/1/2005)		UEPVR	UERTE	5.19	33.56	11.97							
	Remote Call Forwarding Service, IntraLATA - Res (E:1/1/2005)		UEPVR	UERTR	5.19	33.56	11.97							
<b>Effective 1/1/2006</b>														
	Remote Call Forwarding Service, Area Calling, Res (E:1/1/2006)		UEPVR	UERAC	7.19	33.56	11.97							
	Remote Call Forwarding Service, Local Calling - Res (E:1/1/2006)		UEPVR	UERLC	7.19	33.56	11.97							
	Remote Call Forwarding Service, InterLATA - Res (E:1/1/2006)		UEPVR	UERTE	7.19	33.56	11.97							
	Remote Call Forwarding Service, IntraLATA - Res (E:1/1/2006)		UEPVR	UERTR	7.19	33.56	11.97							
<b>Effective 1/1/2007</b>														
	Remote Call Forwarding Service, Area Calling, Res (E:1/1/2007)		UEPVR	UERAC	9.19	33.56	11.97							
	Remote Call Forwarding Service, Local Calling - Res (E:1/1/2007)		UEPVR	UERLC	9.19	33.56	11.97							
	Remote Call Forwarding Service, InterLATA - Res (E:1/1/2007)		UEPVR	UERTE	9.19	33.56	11.97							
	Remote Call Forwarding Service, IntraLATA - Res (E:1/1/2007)		UEPVR	UERTR	9.19	33.56	11.97							

SERVICES - North Carolina						ATT 1 - EXH A						
CATEGORY	RATE ELEMENTS	Zone	BCS	USOC	RATES/NET EFFECTIVE RATES (\$)		Svc Order Submitted Elec per LSR	Svc Order Submitted Manually per LSR	Incremental Charge - Manual Svc Order vs. Electronic-1st	Incremental Charge - Manual Svc Order vs. Electronic-Add'l	Incremental Charge - Manual Svc Order vs. Electronic-Disc 1st	Incremental Charge - Manual Svc Order vs. Electronic-Disc Add'l
					Rec	Nonrecurring First	Nonrecurring Add'l	Nonrecurring Disconnect First	Nonrecurring Disconnect Add'l	Ordering Interface Rates (\$)		
Non-Recurring (Residence)(Mass Market Rates)												
Effective 1/1/2005												
	Remote Call Forwarding Service - Conversion - Switch-as-is (E:1/1/2005)		UEPVR	USAC2		10.00	10.00					
	Remote Call Forwarding Service - Conversion with allowed change (PIC and LPIC) (E:1/1/2005)		UEPVR	USACC		10.00	10.00					
REMOTE CALL FORWARDING - (Business)(Mass Market Rates)												
Effective 1/1/2005												
	Remote Call Forwarding Service, Area Calling - Bus (E:1/1/2005)		UEPVB	UERAC	5.19	53.56	22.15					
	Remote Call Forwarding Service, Local Calling - Bus (E:1/1/2005)		UEPVB	UERLC	5.19	53.56	22.15					
	Remote Call Forwarding Service, InterLATA - Bus (E:1/1/2005)		UEPVB	UERTE	5.19	53.56	22.15					
	Remote Call Forwarding Service, IntraLATA - Bus (E:1/1/2005)		UEPVB	UERTR	5.19	53.56	22.15					
	Remote Call Forwarding Service Expanded and Exception Local Calling (E:1/1/2005)		UEPVB	UERVJ	5.19	53.56	22.15					
Effective 1/1/2006												
	Remote Call Forwarding Service, Area Calling - Bus (E:1/1/2006)		UEPVB	UERAC	7.19	53.56	22.15					
	Remote Call Forwarding Service, Local Calling - Bus (E:1/1/2006)		UEPVB	UERLC	7.19	53.56	22.15					
	Remote Call Forwarding Service, InterLATA - Bus (E:1/1/2006)		UEPVB	UERTE	7.19	53.56	22.15					
	Remote Call Forwarding Service, IntraLATA - Bus (E:1/1/2006)		UEPVB	UERTR	7.19	53.56	22.15					
	Remote Call Forwarding Service Expanded and Exception Local Calling (E:1/1/2006)		UEPVB	UERVJ	7.19	53.56	22.15					
Effective 1/1/2007												
	Remote Call Forwarding Service, Area Calling - Bus (E:1/1/2007)		UEPVB	UERAC	9.19	53.56	22.15					
	Remote Call Forwarding Service, Local Calling - Bus (E:1/1/2007)		UEPVB	UERLC	9.19	53.56	22.15					
	Remote Call Forwarding Service, InterLATA - Bus (E:1/1/2007)		UEPVB	UERTE	9.19	53.56	22.15					
	Remote Call Forwarding Service, IntraLATA - Bus (E:1/1/2007)		UEPVB	UERTR	9.19	53.56	22.15					
	Remote Call Forwarding Service Expanded and Exception Local Calling (E:1/1/2007)		UEPVB	UERVJ	9.19	53.56	22.15					
Non-Recurring (Business)(Mass Market Rates)												
Effective 1/1/2005												
	Remote Call Forwarding Service - Conversion - Switch-as-is (E:1/1/2005)		UEPVB	USAC2		10.00	10.00					
	Remote Call Forwarding Service - Conversion with allowed change (PIC and LPIC) (E:1/1/2005)		UEPVB	USACC		10.00	10.00					
DS0 WHOESALE LOCAL SWITCH PORTS - ENTERPRISE MARKET												
2-WIRE VOICE GRADE LINE PORT RATES (RES)												
	Exchange Ports - 2-Wire Analog Line Port- Res.		UEPSR	UEPRL	12.19	33.56	11.97					
	Exchange Ports - 2-Wire Analog Line Port with Caller ID - Res.		UEPSR	UEPRC	12.19	33.56	11.97					
	Exchange Ports - 2-Wire Analog Line Port outgoing only - Res.		UEPSR	UEPRO	12.19	33.56	11.97					
	Exchange Ports - 2-Wire VG res, low usage line port with Caller ID (LUM)		UEPSR	UEPAP	12.19	33.56	11.97					
	2-Wire voice Low Usage Line Port without Caller ID Capability		UEPSR	UEPRT	12.19	33.56	11.97					
	Subsequent Activity		UEPSR	USAS2	0.00	0.00	0.00					
FEATURES												
	All Available Vertical Features		UEPSR	UEPVF	3.40	0.00	0.00					
2-WIRE VOICE GRADE LINE PORT RATES (BUS)												
	Exchange Ports - 2-Wire Analog Line Port without Caller ID - Bus		UEPSB	UEPBL	12.19	53.56	18.13					
	Exchange Ports - 2-Wire VG Line Port with port with Caller+E484 ID - Bus		UEPSB	UEPBC	12.19	53.56	18.13					

SERVICES - North Carolina										ATT 1 - EXH A					
CATEGORY	RATE ELEMENTS	Zone	BCS	USOC	RATES/NET EFFECTIVE RATES (\$)			Svc Order Submitted Elec per LSR	Svc Order Submitted Manually per LSR	Incremental Charge - Manual Svc Order vs. Electronic-1st	Incremental Charge - Manual Svc Order vs. Electronic-Add'l	Incremental Charge - Manual Svc Order vs. Electronic-Disc 1st	Incremental Charge - Manual Svc Order vs. Electronic-Disc Add'l		
					Rec	Nonrecurring								Nonrecurring Disconnect	
						First	Add'l	First	Add'l	SOMEc	SOMAN	SOMAN	SOMAN	SOMAN	SOMAN
	Exchange Ports - 2-Wire Analog Line Port outgoing only - Bus.		UEPSB	UEPBO	12.19	53.56	18.13								
	Exchange Ports - 2-Wire VG incoming only port with Caller ID - Bus		UEPSB	UEPB1	12.19	53.56	18.13								
	2-Wire voice Incoming Only Port without Caller ID Capability		UEPSB	UEPBE	12.19	53.56	18.13								
	Subsequent Activity		UEPSB	USAS2	0.00	0.00	0.00								
	<b>FEATURES</b>														
	All Available Vertical Features		UEPSB	UEPVF	3.40	0.00	0.00								
	<b>EXCHANGE PORT RATES (DID &amp; PBX)</b>														
	2-Wire VG 2-Way PBX Trunk - Res		UEPSE	UEPRD	12.18	53.56	18.13								
	2-Wire VG Line Side 2-Way PBX Trunk - Bus		UEPSP	UEPPC	12.18	53.56	18.13								
	2-Wire VG Line Side Outward PBX Trunk - Bus		UEPSP	UEPPO	12.18	53.56	18.13								
	2-Wire VG Line Side Incoming PBX Trunk - Bus )		UEPSP	UEPP1	12.18	53.56	18.13								
	2-Wire Analog Long Distance Terminal PBX Trunk - Bus		UEPSP	UEPLD	12.18	53.56	18.13								
	2-Wire Voice PBX LD Terminal Ports		UEPSP	UEPLD	12.18	53.56	18.13								
	2-Wire Vice 2-Way PBX Usage Port		UEPSP	UEPXA	12.18	53.56	18.13								
	2-Wire Voice PBX Toll Terminal Hotel Ports		UEPSP	UEPXB	12.18	53.56	18.13								
	2-Wire Voice PBX LD DDD Terminals Port		UEPSP	UEPXC	12.18	53.56	18.13								
	2-Wire Voice PBX LD Terminal Switchboard Port		UEPSP	UEPXD	12.18	53.56	18.13								
	2-Wire Voice PBX LD Terminal Switchboard IDD Capable Port		UEPSP	UEPXE	12.18	53.56	18.13								
	2-Wire Voice 2-Way PBX Hotel/Hospital Economy Administrative Calling Port		UEPSP	UEPXL	12.18	53.56	18.13								
	2-Wire Voice 2-Way PBX Hotel/Hospital Economy Room Calling Port		UEPSP	UEPXM	12.18	53.56	18.13								
	2-Wire Voice 1-Way Outgoing PBX Hotel/Hospital Discount Room Calling Port		UEPSP	UEPXO	12.18	53.56	18.13								
	2-Wire Voice 1-Way Outgoing PBX Measured Port		UEPSP	UEPXS	12.18	53.56	18.13								
	Subsequent Activity		UEPSP	USAS2	0.00	0.00	0.00								
	<b>FEATURES</b>														
	All Available Vertical Features		UEPSP	UEPSE	3.40	0.00	0.00								
	<b>EXCHANGE PORT RATES (COIN)</b>														
	Exchange Ports - Coin Port				12.59	53.56	18.13								
	Subsequent Activity				0.00	0.00	0.00								
	<b>DSO WHOLESALE LOCAL SWITCHING PORTS WITH REMOTE CALL FORWARDING CAPABILITY - Enterprise Rates</b>														
	<b>REMOTE CALL FORWARDING SERVICE - (Residence)(Enterprise Rates)</b>														
	<i>Effective 1/1/2005</i>														
	Remote Call Forwarding Service, Area Calling, Res (E:1/1/2005)		UEPVR	UERAC	12.19	33.56	11.97								
	Remote Call Forwarding Service, Local Calling - Res (E:1/1/2005)		UEPVR	UERLC	12.19	33.56	11.97								
	Remote Call Forwarding Service, InterLATA - Res (E:1/1/2005)		UEPVR	UERTE	12.19	33.56	11.97								
	Remote Call Forwarding Service, IntraLATA - Res (E:1/1/2005)		UEPVR	UERTR	12.19	33.56	11.97								
	<b>Non-Recurring</b>														
	Remote Call Forwarding Service - Conversion - Switch-as-is (E:1/1/2005)		UEPVR	USAC2		10.00	10.00								
	Remote Call Forwarding Service - Conversion with allowed change (PIC and LPIC) (E:1/1/2005)		UEPVR	USACC		10.00	10.00								
	<b>REMOTE CALL FORWARDING - (Business)(Enterprise Rates)</b>														
	<i>Effective 1/1/2005</i>														
	Remote Call Forwarding Service, Area Calling - Bus (E:1/1/2005)		UEPVB	UERAC	12.19	53.56	22.15								
	Remote Call Forwarding Service, Local Calling - Bus (E:1/1/2005)		UEPVB	UERLC	12.19	53.56	22.15								
	Remote Call Forwarding Service, InterLATA - Bus (E:1/1/2005)		UEPVB	UERTE	12.19	53.56	22.15								
	Remote Call Forwarding Service, IntraLATA - Bus (E:1/1/2005)		UEPVB	UERTR	12.19	53.56	22.15								
	Remote Call Forwarding Service Expanded and Exception Local Calling (E:1/1/2005)		UEPVB	UERVJ	12.19	53.56	22.15								
	<b>Non-Recurring</b>														



SERVICES - North Carolina						ATT 1 - EXH A									
CATEGORY	RATE ELEMENTS	Zone	BCS	USOC	RATES/NET EFFECTIVE RATES (\$)	Svc Order Submitted Elec per LSR	Svc Order Submitted Manually per LSR	Incremental Charge - Manual Svc Order vs. Electronic-1st	Incremental Charge - Manual Svc Order vs. Electronic-Add'l	Incremental Charge - Manual Svc Order vs. Electronic-Disc 1st	Incremental Charge - Manual Svc Order vs. Electronic-Disc Add'l				
						Rec	Nonrecurring		Nonrecurring Disconnect		Ordering Interface Rates (\$)				
						First	Add'l	First	Add'l	SOMEc	SOMAN	SOMAN	SOMAN	SOMAN	SOMAN
	Remote Call Forwarding Service - Conversion - Switch-as-is (E:1/1/2005)		UEPVB	USAC2		10.00	10.00								
	Remote Call Forwarding Service - Conversion with allowed change (PIC and LPIC) (E:1/1/2005)		UEPVB	USACC		10.00	10.00								
<b>DS0 WHOLESALE LOCAL SWITCH PORT USAGE</b>															
<b>End Office Switching (Port Usage)</b>															
	End Office Switching Function, Per MOU					0.0015									
	End Office Trunk Port - Shared, Per MOU					0.00023									
<b>Tandem Switching (Port Usage) (Local or Access Tandem)</b>															
	Tandem Switching Function Per MOU					0.0006									
	Tandem Trunk Port - Shared, Per MOU					0.0003									
<b>Melded Factor: 41.03% of the Tandem Rate</b>															
	Tandem Switching Function Per MOU (Melded)					0.00024618									
	Tandem Trunk Port - Shared, Per MOU (Melded)					0.00012309									
<b>Common Transport</b>															
	Common Transport - Per Mile, Per MOU					0.00001									
	Common Transport - Facilities Termination Per MOU					0.00034									
<b>DS0 Wholesale Local Voice Platform Services - Mass Market</b>															
<p>&gt; End Office and Tandem Switching Usage and Common Transport Usage rates in the Port section of this rate exhibit shall apply to the DS0 Wholesale Local Voice Platform except for the Coin Service which has a flat rate usage charge (USOC: URECU).</p> <p>&gt; For New Installations the Nonrecurring charges are listed in the First and Additional NRC columns for each Port USOC. For Conversions, the Nonrecurring charges are listed in the NRC - Conversion section. Additional NRCs may apply also and are categorized accordingly.</p>															
<b>DS0 WHOLESALE LOCAL VOICE PLATFORM (RES)</b>															
<b>Loop Rates</b>															
	2-Wire Voice Grade Loop (SL1) - Zone 1	1	UEPRX	UEPLX		10.75									
	2-Wire Voice Grade Loop (SL1) - Zone 2	2	UEPRX	UEPLX		19.05									
	2-Wire Voice Grade Loop (SL1) - Zone 3	3	UEPRX	UEPLX		30.33									
<b>2-Wire Voice Grade Line Port (Res)</b>															
	2-Wire voice port - residence (E:1/1/2005)		UEPRX	UEPRL		5.28	33.56	11.97							
	2-Wire voice port with Caller ID - res (E:1/1/2005)		UEPRX	UEPRC		5.28	33.56	11.97							
	2-Wire voice port outgoing only - res (E:1/1/2005)		UEPRX	UEPRO		5.28	33.56	11.97							
	2-Wire voice res, low usage line port with Caller ID (E:1/1/2005)		UEPRX	UEPAP		5.28	33.56	11.97							
	2-Wire voice North Carolina port without Caller ID capability - res (E:1/1/2005)		UEPRX	UEPRZ		5.28	33.56	11.97							
	2-Wire voice North Carolina port with Caller ID capability - res (E:1/1/2005)		UEPRX	UEPRY		5.28	33.56	11.97							
	2-Wire voice Low Usage Line Port without Caller ID Capability (E:1/1/2005)		UEPRX	UEPRT		5.28	33.56	11.97							
	2-Wire voice port - residence (E:1/1/2006)		UEPRX	UEPRL		7.28	33.56	11.97							
	2-Wire voice port with Caller ID - res (E:1/1/2006)		UEPRX	UEPRC		7.28	33.56	11.97							
	2-Wire voice port outgoing only - res (E:1/1/2006)		UEPRX	UEPRO		7.28	33.56	11.97							
	2-Wire voice res, low usage line port with Caller ID (E:1/1/2006)		UEPRX	UEPAP		7.28	33.56	11.97							
	2-Wire voice North Carolina port without Caller ID capability - res (E:1/1/2006)		UEPRX	UEPRZ		7.28	33.56	11.97							
	2-Wire voice North Carolina port with Caller ID capability - res (E:1/1/2006)		UEPRX	UEPRY		7.28	33.56	11.97							
	2-Wire voice Low Usage Line Port without Caller ID Capability (E:1/1/2006)		UEPRX	UEPRT		7.28	33.56	11.97							
	2-Wire voice port - residence (E:1/1/2007)		UEPRX	UEPRL		9.28	33.56	11.97							
	2-Wire voice port with Caller ID - res (E:1/1/2007)		UEPRX	UEPRC		9.28	33.56	11.97							
	2-Wire voice port outgoing only - res (E:1/1/2007)		UEPRX	UEPRO		9.28	33.56	11.97							
	2-Wire voice res, low usage line port with Caller ID (E:1/1/2007)		UEPRX	UEPAP		9.28	33.56	11.97							
	2-Wire voice North Carolina port without Caller ID capability - res (E:1/1/2007)		UEPRX	UEPRZ		9.28	33.56	11.97							
	2-Wire voice North Carolina port with Caller ID capability - res (E:1/1/2007)		UEPRX	UEPRY		9.28	33.56	11.97							

SERVICES - North Carolina						ATT 1 - EXH A									
CATEGORY	RATE ELEMENTS	Zone	BCS	USOC	RATES/NET EFFECTIVE RATES (\$)				Svc Order Submitted Elec per LSR	Svc Order Submitted Manually per LSR	Incremental Charge - Manual Svc Order vs. Electronic-1st	Incremental Charge - Manual Svc Order vs. Electronic-Add'l	Incremental Charge - Manual Svc Order vs. Electronic-Disc 1st	Incremental Charge - Manual Svc Order vs. Electronic-Disc Add'l	
					Rec	Nonrecurring		Nonrecurring Disconnect		Ordering Interface Rates (\$)					
						First	Add'l	First	Add'l	SOMEc	SOMAN	SOMAN	SOMAN	SOMAN	SOMAN
	2-Wire voice Low Usage Line Port without Caller ID Capability (E:1/1/2007)		UEPRX	UEPRT	9.28	33.56	11.97								
<b>FEATURES</b>															
	All Features Offered		UEPRX	UEPVF	3.40	0.00	0.00								
<b>NONRECURRING CHARGES - CONVERSION</b>															
	2-Wire Voice Grade Loop / Line Port Platform - Switch-as-is		UEPRX	USAC2		10.00	10.00								
	2-Wire Voice Grade Loop / Line Port Platform - Switch with change		UEPRX	USACC		10.00	10.00								
	2-Wire Voice Grade Loop / Line Port Platform - Installation Charge at QuickService location - Not Conversion of Existing Service		UEPRX	URECC		10.00									
<b>ADDITIONAL NRCs</b>															
	NRC - 2-Wire Voice Grade Loop/Line Port Platform - Subsequent		UEPRX	USAS2		0.00	0.00								
	Miscellaneous Rate Element, Tag Loop at End User Premise		UEPRX	URETL		8.33	0.83								
<b>DS0 WHOLESALE LOCAL VOICE PLATFORM (BUS)</b>															
<b>Loop Rates</b>															
	2-Wire Voice Grade Loop (SL1) - Zone 1	1	UEPBX	UEPLX	10.75										
	2-Wire Voice Grade Loop (SL1) - Zone 2	2	UEPBX	UEPLX	19.05										
	2-Wire Voice Grade Loop (SL1) - Zone 3	3	UEPBX	UEPLX	30.33										
<b>2-Wire Voice Grade Line Port (Bus)</b>															
	2-Wire voice port without Caller ID - bus (E:1/1/2005)		UEPBX	UEPBL	5.28	53.56	18.13								
	2-Wire voice port with Caller + E484 ID - bus (E:1/1/2005)		UEPBX	UEPBC	5.28	53.56	18.13								
	2-Wire voice port outgoing only - bus (E:1/1/2005)		UEPBX	UEPBO	5.28	53.56	18.13								
	2-Wire voice incoming only port with Caller ID - Bus (E:1/1/2005)		UEPBX	UEPB1	5.28	53.56	18.13								
	2-Wire voice Incoming Only Port without Caller ID Capability (E:1/1/2005)		UEPBX	UEPBE	5.28	53.56	18.13								
	2-Wire voice port without Caller ID - bus (E:1/1/2006)		UEPBX	UEPBL	7.28	53.56	18.13								
	2-Wire voice port with Caller + E484 ID - bus (E:1/1/2006)		UEPBX	UEPBC	7.28	53.56	18.13								
	2-Wire voice port outgoing only - bus (E:1/1/2006)		UEPBX	UEPBO	7.28	53.56	18.13								
	2-Wire voice incoming only port with Caller ID - Bus (E:1/1/2006)		UEPBX	UEPB1	7.28	53.56	18.13								
	2-Wire voice Incoming Only Port without Caller ID Capability (E:1/1/2006)		UEPBX	UEPBE	7.28	53.56	18.13								
	2-Wire voice port without Caller ID - bus (E:1/1/2007)		UEPBX	UEPBL	9.28	53.56	18.13								
	2-Wire voice port with Caller + E484 ID - bus (E:1/1/2007)		UEPBX	UEPBC	9.28	53.56	18.13								
	2-Wire voice port outgoing only - bus (E:1/1/2007)		UEPBX	UEPBO	9.28	53.56	18.13								
	2-Wire voice incoming only port with Caller ID - Bus (E:1/1/2007)		UEPBX	UEPB1	9.28	53.56	18.13								
	2-Wire voice Incoming Only Port without Caller ID Capability (E:1/1/2007)		UEPBX	UEPBE	9.28	53.56	18.13								
<b>FEATURES</b>															
	All Features Offered		UEPBX	UEPVF	3.40	0.00	0.00								
<b>NONRECURRING CHARGES - CONVERSION</b>															
	2-Wire Voice Grade Loop / Line Port Platform - Switch-as-is		UEPBX	USAC2		10.00	10.00								
	2-Wire Voice Grade Loop / Line Port Platform - Switch with change		UEPBX	USACC		10.00	10.00								
<b>ADDITIONAL NRCs</b>															
	NRC - 2-Wire Voice Grade Loop/Line Port Platform - Subsequent		UEPBX	USAS2		0.00	0.00								
	Miscellaneous Rate Element, Tag Loop at End User Premise		UEPBX	URETL		8.33	0.83								
<b>DS0 WHOLESALE LOCAL VOICE PLATFORM (RES - PBX)</b>															
<b>Loop Rates</b>															
	2-Wire Voice Grade Loop (SL1) - Zone 1	1	UEPRG	UEPLX	10.75										
	2-Wire Voice Grade Loop (SL1) - Zone 2	2	UEPRG	UEPLX	19.05										
	2-Wire Voice Grade Loop (SL1) - Zone 3	3	UEPRG	UEPLX	30.33										
<b>2-Wire Voice Grade Line Port Rates (RES - PBX)</b>															
	2-Wire voice 2-Way PBX Trunk Port - Res (E:1/1/2005)		UEPRG	UEPRD	5.28	53.56	18.13								

SERVICES - North Carolina						ATT 1 - EXH A													
CATEGORY	RATE ELEMENTS	Zone	BCS	USOC	RATES/NET EFFECTIVE RATES (\$)	Svc Order Submitted Elec per LSR	Svc Order Submitted Manually per LSR	Incremental Charge - Manual Svc Order vs. Electronic-1st	Incremental Charge - Manual Svc Order vs. Electronic-Add'l	Incremental Charge - Manual Svc Order vs. Electronic-Disc 1st	Incremental Charge - Manual Svc Order vs. Electronic-Disc Add'l	Ordering Interface Rates (\$)							
												Rec	Nonrecurring		Nonrecurring Disconnect		SOMEc	SOMAN	SOMAN
												First	Add'l	First	Add'l				
	2-Wire voice 2-Way PBX Trunk Port - Res (E:1/1/2006)		UEPRG	UEPRD	7.28														
	2-Wire voice 2-Way PBX Trunk Port - Res (E:1/1/2007)		UEPRG	UEPRD	9.28														
<b>FEATURES</b>																			
	All Features Offered		UEPRG	UEPVF	3.40														
<b>NONRECURRING CHARGES - CONVERSION</b>																			
	2-Wire Voice Grade Loop/ Line Port Platform - Switch-As-Is		UEPRG	USAC2															
	2-Wire Voice Grade Loop/ Line Port Platform - Switch with Change		UEPRG	USACC															
<b>ADDITIONAL NRCs</b>																			
	2-Wire Voice Grade Loop/ Line Port Platform - Subsequent		UEPRG	USAS2															
	PBX Subsequent Activity - Change/Rearrange Multiline Hunt Group																		
	Miscellaneous Rate Element, Tag Loop at End User Premise		UEPRG	URETL															
<b>DS0 WHOLESALE LOCAL VOICE PLATFORM (BUS - PBX)</b>																			
<b>Loop Rates</b>																			
	2-Wire Voice Grade Loop (SL1) - Zone 1	1	UEPPX	UEPLX	10.75														
	2-Wire Voice Grade Loop (SL1) - Zone 2	2	UEPPX	UEPLX	19.05														
	2-Wire Voice Grade Loop (SL1) - Zone 3	3	UEPPX	UEPLX	30.33														
<b>2-Wire Voice Grade Line Port Rates (BUS - PBX)</b>																			
	Line Side Combination 2-Way PBX Trunk Port - Bus (E:1/1/2005)		UEPPX	UEPPC	5.28														
	Line Side Outward PBX Trunk Port - Bus (E:1/1/2005)		UEPPX	UEPPO	5.28														
	Line Side Incoming PBX Trunk Port - Bus (E:1/1/2005)		UEPPX	UEPP1	5.28														
	2-Wire Voice PBX LD Terminal Ports (E:1/1/2005)		UEPPX	UEPLD	5.28														
	2-Wire Voice 2-Way Combination PBX Usage Port (E:1/1/2005)		UEPPX	UEPXA	5.28														
	2-Wire Voice PBX Toll Terminal Hotel Ports (E:1/1/2005)		UEPPX	UEPXB	5.28														
	2-Wire Voice PBX LD DDD Terminals Port (E:1/1/2005)		UEPPX	UEPXC	5.28														
	2-Wire Voice PBX LD Terminal Switchboard Port (E:1/1/2005)		UEPPX	UEPXD	5.28														
	2-Wire Voice PBX LD Terminal Switchboard IDD Capable Port (E:1/1/2005)		UEPPX	UEPXE	5.28														
	2-Wire Voice 1-Way Outgoing PBX Measured Port (E:1/1/2005)		UEPPX	UEPXS	5.28														
	Line Side Combination 2-Way PBX Trunk Port - Bus (E:1/1/2006)		UEPPX	UEPPC	7.28														
	Line Side Outward PBX Trunk Port - Bus (E:1/1/2006)		UEPPX	UEPPO	7.28														
	Line Side Incoming PBX Trunk Port - Bus (E:1/1/2006)		UEPPX	UEPP1	7.28														
	2-Wire Voice PBX LD Terminal Ports (E:1/1/2006)		UEPPX	UEPLD	7.28														
	2-Wire Voice 2-Way Combination PBX Usage Port (E:1/1/2006)		UEPPX	UEPXA	7.28														
	2-Wire Voice PBX Toll Terminal Hotel Ports (E:1/1/2006)		UEPPX	UEPXB	7.28														
	2-Wire Voice PBX LD DDD Terminals Port (E:1/1/2006)		UEPPX	UEPXC	7.28														
	2-Wire Voice PBX LD Terminal Switchboard Port (E:1/1/2006)		UEPPX	UEPXD	7.28														
	2-Wire Voice PBX LD Terminal Switchboard IDD Capable Port (E:1/1/2006)		UEPPX	UEPXE	7.28														
	2-Wire Voice 1-Way Outgoing PBX Measured Port (E:1/1/2006)		UEPPX	UEPXS	7.28														
	Line Side Combination 2-Way PBX Trunk Port - Bus (E:1/1/2007)		UEPPX	UEPPC	9.28														
	Line Side Outward PBX Trunk Port - Bus (E:1/1/2007)		UEPPX	UEPPO	9.28														
	Line Side Incoming PBX Trunk Port - Bus (E:1/1/2007)		UEPPX	UEPP1	9.28														
	2-Wire Voice PBX LD Terminal Ports (E:1/1/2007)		UEPPX	UEPLD	9.28														
	2-Wire Voice 2-Way Combination PBX Usage Port (E:1/1/2007)		UEPPX	UEPXA	9.28														
	2-Wire Voice PBX Toll Terminal Hotel Ports (E:1/1/2007)		UEPPX	UEPXB	9.28														
	2-Wire Voice PBX LD DDD Terminals Port (E:1/1/2007)		UEPPX	UEPXC	9.28														
	2-Wire Voice PBX LD Terminal Switchboard Port (E:1/1/2007)		UEPPX	UEPXD	9.28														
	2-Wire Voice PBX LD Terminal Switchboard IDD Capable Port (E:1/1/2007)		UEPPX	UEPXE	9.28														

SERVICES - North Carolina						ATT 1 - EXH A								
CATEGORY	RATE ELEMENTS	Zone	BCS	USOC	RATES/NET EFFECTIVE RATES (\$)		Svc Order Submitted Elec per LSR	Svc Order Submitted Manually per LSR	Incremental Charge - Manual Svc Order vs. Electronic-1st	Incremental Charge - Manual Svc Order vs. Electronic-Add'l	Incremental Charge - Manual Svc Order vs. Electronic-Disc 1st	Incremental Charge - Manual Svc Order vs. Electronic-Disc Add'l		
					Rec	Nonrecurring							Nonrecurring Disconnect	
					First	Add'l	First	Add'l	SOMEc	SOMAN	SOMAN	SOMAN	SOMAN	SOMAN
	2-Wire Voice 1-Way Outgoing PBX Measured Port (E:1/1/2007)		UEPPX	UEPXS	9.28	53.56	18.13							
<b>FEATURES</b>														
	All Features Offered		UEPPX	UEPVF	3.40	0.00	0.00							
<b>NONRECURRING CHARGES - CONVERSION</b>														
	2-Wire Voice Grade Loop/ Line Port Platform - Switch-As-Is		UEPPX	USAC2		10.00	10.00							
	2-Wire Voice Grade Loop/ Line Port Platform - Switch with Change		UEPPX	USACC		10.00	10.00							
<b>ADDITIONAL NRCs</b>														
	2-Wire Voice Grade Loop/ Line Port Platform - Subsequent		UEPPX	USAS2		0.00	0.00							
	PBX Subsequent Activity - Change/Rearrange Multiline Hunt Group					14.64	14.64							
	Miscellaneous Rate Element, Tag Loop at End User Premise		UEPPX	URETL		8.33	0.83							
<b>2-Wire Voice Grade Line Port Rates (COIN)</b>														
<b>Loop Rates</b>														
	2-Wire Voice Grade Loop (SL1) - Zone 1	1	UEPCO	UEPLX	10.75									
	2-Wire Voice Grade Loop (SL1) - Zone 2	2	UEPCO	UEPLX	19.05									
	2-Wire Voice Grade Loop (SL1) - Zone 3	3	UEPCO	UEPLX	30.33									
<b>2-Wire Voice Grade Line Port Rates (Coin)</b>														
	2-Wire Coin 2-Way without Operator Screening and without Blocking (NC) (E:1/1/2005)		UEPCO	UEPND	5.28	53.56	18.13							
	2-Wire Coin 2-Way with Operator Screening (NC) (E:1/1/2005)		UEPCO	UEPNC	5.28	53.56	18.13							
	2-Wire Coin 2-Way with Operator Screening and Blocking: 011, 900/976, 1+DDD (NC, TN) (E:1/1/2005)		UEPCO	UEPRP	5.28	53.56	18.13							
	2-Wire Coin 2-Way with Operator Screening and 011 Blocking (NC) (E:1/1/2005)		UEPCO	UEPNB	5.28	53.56	18.13							
	2-Wire Coin 2-Way with Operator Screening and Blocking: 900/976, 1+DDD, 011+, and Local (NC, TN) (E:1/1/2005)		UEPCO	UEPCA	5.28	53.56	18.13							
	2-Wire Coin Outward with Operator Screening and 011 Blocking (NC) (E:1/1/2005)		UEPCO	UEPNE	5.28	53.56	18.13							
	2-Wire Coin Outward with Operator Screening and Blocking: 900/976, 1+DDD, 011+, and Local (NC) (E:1/1/2005)		UEPCO	UEPCL	5.28	53.56	18.13							
	2-Wire Coin 2-Way without Operator Screening and without Blocking (NC) (E:1/1/2006)		UEPCO	UEPND	7.28	53.56	18.13							
	2-Wire Coin 2-Way with Operator Screening (NC) (E:1/1/2006)		UEPCO	UEPNC	7.28	53.56	18.13							
	2-Wire Coin 2-Way with Operator Screening and Blocking: 011, 900/976, 1+DDD (NC, TN) (E:1/1/2006)		UEPCO	UEPRP	7.28	53.56	18.13							
	2-Wire Coin 2-Way with Operator Screening and 011 Blocking (NC) (E:1/1/2006)		UEPCO	UEPNB	7.28	53.56	18.13							
	2-Wire Coin 2-Way with Operator Screening and Blocking: 900/976, 1+DDD, 011+, and Local (NC, TN) (E:1/1/2006)		UEPCO	UEPCA	7.28	53.56	18.13							
	2-Wire Coin Outward with Operator Screening and 011 Blocking (NC) (E:1/1/2006)		UEPCO	UEPNE	7.28	53.56	18.13							
	2-Wire Coin Outward with Operator Screening and Blocking: 900/976, 1+DDD, 011+, and Local (NC) (E:1/1/2006)		UEPCO	UEPCL	7.28	53.56	18.13							
	2-Wire Coin 2-Way without Operator Screening and without Blocking (NC) (E:1/1/2007)		UEPCO	UEPND	9.28	53.56	18.13							
	2-Wire Coin 2-Way with Operator Screening (NC) (E:1/1/2007)		UEPCO	UEPNC	9.28	53.56	18.13							
	2-Wire Coin 2-Way with Operator Screening and Blocking: 011, 900/976, 1+DDD (NC, TN) (E:1/1/2007)		UEPCO	UEPRP	9.28	53.56	18.13							
	2-Wire Coin 2-Way with Operator Screening and 011 Blocking (NC) (E:1/1/2007)		UEPCO	UEPNB	9.28	53.56	18.13							
	2-Wire Coin 2-Way with Operator Screening and Blocking: 900/976, 1+DDD, 011+, and Local (NC, TN) (E:1/1/2007)		UEPCO	UEPCA	9.28	53.56	18.13							
	2-Wire Coin Outward with Operator Screening and 011 Blocking (NC) (E:1/1/2007)		UEPCO	UEPNE	9.28	53.56	18.13							

SERVICES - North Carolina						ATT 1 - EXH A							
CATEGORY	RATE ELEMENTS	Zone	BCS	USOC	RATES/NET EFFECTIVE RATES (\$)		Svc Order Submitted Elec per LSR	Svc Order Submitted Manually per LSR	Incremental Charge - Manual Svc Order vs. Electronic-1st	Incremental Charge - Manual Svc Order vs. Electronic-Add'l	Incremental Charge - Manual Svc Order vs. Electronic-Disc 1st	Incremental Charge - Manual Svc Order vs. Electronic-Disc Add'l	
					Rec	Nonrecurring							Nonrecurring Disconnect
					First	Add'l	First	Add'l	SOMEc	SOMAN	SOMAN	SOMAN	SOMAN
	2-Wire Coin Outward with Operator Screening and Blocking: 900/976, 1+DDD, 011+, and Local (NC) (E:1/1/2007)		UEPCO	UEPCL	9.28	53.56	18.13						
	Wholesale Access Line Platform (Coin) Usage (Flat Rate)		UEPCO	URECU	5.50								
<b>NONRECURRING CHARGES - CONVERSION</b>													
	2-Wire Voice Grade Loop/ Line Port Platform - Switch-As-Is		UEPCO	USAC2		10.00	10.00						
	2-Wire Voice Grade Loop/ Line Port Platform - Switch with Change		UEPCO	USACC		10.00	10.00						
<b>ADDITIONAL NRCs</b>													
	2-Wire Voice Grade Loop/ Line Port Platform - Subsequent		UEPCO	USAS2		0.00	0.00						
	Miscellaneous Rate Element, Tag Loop at End User Premise		UEPCO	URETL		8.33	0.83						
<b>DS0 Wholesale Local Voice Platform Services - Enterprise Market</b>													
> End Office and Tandem Switching Usage and Common Transport Usage rates in the Port section of this rate exhibit shall apply to the DS0 Wholesale Local Voice Platform except for the Coin Service which has a flat rate usage charge (USOC: URECU).													
> For New Installations the Nonrecurring charges are listed in the First and Additional NRC columns for each Port USOC. For Conversions, the Nonrecurring charges are listed in the NRC - Conversion section. Additional NRCs may apply also and are													
<b>DS0 WHOLESALE LOCAL VOICE PLATFORM (RES)</b>													
<b>Loop Rates</b>													
	2-Wire Voice Grade Loop (SL1) - Zone 1	1	UEPRX	UEPLX	10.75								
	2-Wire Voice Grade Loop (SL1) - Zone 2	2	UEPRX	UEPLX	19.05								
	2-Wire Voice Grade Loop (SL1) - Zone 3	3	UEPRX	UEPLX	30.33								
<b>2-Wire Voice Grade Line Port (Res)</b>													
	2-Wire voice port - residence		UEPRX	UEPRL	12.28	33.56	11.97						
	2-Wire voice port with Caller ID - res		UEPRX	UEPRC	12.28	33.56	11.97						
	2-Wire voice port outgoing only - res		UEPRX	UEPRO	12.28	33.56	11.97						
	2-Wire voice res, low usage line port with Caller ID		UEPRX	UEPAP	12.28	33.56	11.97						
	2-Wire voice North Carolina port without Caller ID capability - res		UEPRX	UEPRZ	12.28	33.56	11.97						
	2-Wire voice North Carolina port with Caller ID capability - res		UEPRX	UEPRY	12.28	33.56	11.97						
	2-Wire voice Low Usage Line Port without Caller ID Capability		UEPRX	UEPRT	12.28	33.56	11.97						
<b>FEATURES</b>													
	All Features Offered		UEPRX	UEPVF	3.40	0.00	0.00						
<b>NONRECURRING CHARGES - CONVERSION</b>													
	2-Wire Voice Grade Loop / Line Port Platform - Switch-as-is		UEPRX	USAC2		10.00	10.00						
	2-Wire Voice Grade Loop / Line Port Platform - Switch with change		UEPRX	USACC		10.00	10.00						
	2-Wire Voice Grade Loop / Line Port Platform - Installation Charge at QuickService location - Not Conversion of Existing Service		UEPRX	URECC		10.00							
<b>ADDITIONAL NRCs</b>													
	NRC - 2-Wire Voice Grade Loop/Line Port Platform - Subsequent		UEPRX	USAS2		0.00	0.00						
	Miscellaneous Rate Element, Tag Loop at End User Premise		UEPRX	URETL		8.33	0.83						
<b>DS0 WHOLESALE LOCAL VOICE PLATFORM (BUS)</b>													
<b>Loop Rates</b>													
	2-Wire Voice Grade Loop (SL1) - Zone 1	1	UEPBX	UEPLX	10.75								
	2-Wire Voice Grade Loop (SL1) - Zone 2	2	UEPBX	UEPLX	19.05								
	2-Wire Voice Grade Loop (SL1) - Zone 3	3	UEPBX	UEPLX	30.33								
<b>2-Wire Voice Grade Line Port (Bus)</b>													
	2-Wire voice port without Caller ID - bus		UEPBX	UEPBL	12.28	53.56	18.13						
	2-Wire voice port with Caller + E484 ID - bus		UEPBX	UEPBC	12.28	53.56	18.13						
	2-Wire voice port outgoing only - bus (		UEPBX	UEPBO	12.28	53.56	18.13						
	2-Wire voice incoming only port with Caller ID - Bus		UEPBX	UEPB1	12.28	53.56	18.13						
	2-Wire voice Incoming Only Port without Caller ID Capability		UEPBX	UEPBE	12.28	53.56	18.13						
<b>FEATURES</b>													
	All Features Offered		UEPBX	UEPVF	3.40	0.00	0.00						
<b>NONRECURRING CHARGES - CONVERSION</b>													
	2-Wire Voice Grade Loop / Line Port Platform - Switch-as-is		UEPBX	USAC2		10.00	10.00						
	2-Wire Voice Grade Loop / Line Port Platform - Switch with change		UEPBX	USACC		10.00	10.00						
<b>ADDITIONAL NRCs</b>													

SERVICES - North Carolina						ATT 1 - EXH A					
CATEGORY	RATE ELEMENTS	Zone	BCS	USOC	RATES/NET EFFECTIVE RATES (\$)	Svc Order Submitted Elec per LSR	Svc Order Submitted Manually per LSR	Incremental Charge - Manual Svc Order vs. Electronic-1st	Incremental Charge - Manual Svc Order vs. Electronic-Add'l	Incremental Charge - Manual Svc Order vs. Electronic-Disc 1st	Incremental Charge - Manual Svc Order vs. Electronic-Disc Add'l
						Rec	Nonrecurring First	Nonrecurring Add'l	Nonrecurring Disconnect First	Nonrecurring Disconnect Add'l	Ordering Interface Rates (\$)
						SOME C	SOMAN	SOMAN	SOMAN	SOMAN	SOMAN
	NRC - 2-Wire Voice Grade Loop/Line Port Platform - Subsequent		UEPBX	USAS2							
	Miscellaneous Rate Element, Tag Loop at End User Premise		UEPBX	URETL		0.00	0.00				
	8.33					8.33	0.83				
	<b>DS0 WHOLESALE LOCAL VOICE PLATFORM (RES - PBX)</b>										
	<b>Loop Rates</b>										
	2-Wire Voice Grade Loop (SL1) - Zone 1	1	UEPRG	UEPLX	10.75						
	2-Wire Voice Grade Loop (SL1) - Zone 2	2	UEPRG	UEPLX	19.05						
	2-Wire Voice Grade Loop (SL1) - Zone 3	3	UEPRG	UEPLX	30.33						
	<b>2-Wire Voice Grade Line Port Rates (RES - PBX)</b>										
	2-Wire voice 2-Way PBX Trunk Port - Res		UEPRG	UEPRD	12.28	53.56	18.13				
	<b>FEATURES</b>										
	All Features Offered		UEPRG	UEPVF	3.40	0.00	0.00				
	<b>NONRECURRING CHARGES - CONVERSION</b>										
	2-Wire Voice Grade Loop/ Line Port Platform - Switch-As-Is		UEPRG	USAC2		10.00	10.00				
	2-Wire Voice Grade Loop/ Line Port Platform - Switch with Change		UEPRG	USACC		10.00	10.00				
	<b>ADDITIONAL NRCs</b>										
	2-Wire Voice Grade Loop/ Line Port Platform - Subsequent		UEPRG	USAS2		0.00	0.00				
	PBX Subsequent Activity - Change/Rearrange Multiline Hunt Group					14.64	14.64				
	Miscellaneous Rate Element, Tag Loop at End User Premise		UEPRG	URETL		8.33	0.83				
	<b>DS0 WHOLESALE LOCAL VOICE PLATFORM (BUS - PBX)</b>										
	<b>Loop Rates</b>										
	2-Wire Voice Grade Loop (SL1) - Zone 1	1	UEPPX	UEPLX	10.75						
	2-Wire Voice Grade Loop (SL1) - Zone 2	2	UEPPX	UEPLX	19.05						
	2-Wire Voice Grade Loop (SL1) - Zone 3	3	UEPPX	UEPLX	30.33						
	<b>2-Wire Voice Grade Line Port Rates (BUS - PBX)</b>										
	Line Side Combination 2-Way PBX Trunk Port - Bus		UEPPX	UEPPC	12.28	53.56	18.13				
	Line Side Outward PBX Trunk Port - Bus		UEPPX	UEPPO	12.28	53.56	18.13				
	Line Side Incoming PBX Trunk Port - Bus		UEPPX	UEPP1	12.28	53.56	18.13				
	2-Wire Voice PBX LD Terminal Ports		UEPPX	UEPLD	12.28	53.56	18.13				
	2-Wire Voice 2-Way Combination PBX Usage Port		UEPPX	UEPXA	12.28	53.56	18.13				
	2-Wire Voice PBX Toll Terminal Hotel Ports		UEPPX	UEPXB	12.28	53.56	18.13				
	2-Wire Voice PBX LD DDD Terminals Port		UEPPX	UEPXC	12.28	53.56	18.13				
	2-Wire Voice PBX LD Terminal Switchboard Port		UEPPX	UEPXD	12.28	53.56	18.13				
	2-Wire Voice PBX LD Terminal Switchboard IDD Capable Port		UEPPX	UEPXE	12.28	53.56	18.13				
	2-Wire Voice 1-Way Outgoing PBX Measured Port		UEPPX	UEPXS	12.28	53.56	18.13				
	<b>FEATURES</b>										
	All Features Offered		UEPPX	UEPVF	3.40	0.00	0.00				
	<b>NONRECURRING CHARGES - CONVERSION</b>										
	2-Wire Voice Grade Loop/ Line Port Platform - Switch-As-Is		UEPPX	USAC2		10.00	10.00				
	2-Wire Voice Grade Loop/ Line Port Platform - Switch with Change		UEPPX	USACC		10.00	10.00				
	<b>ADDITIONAL NRCs</b>										
	2-Wire Voice Grade Loop/ Line Port Platform - Subsequent		UEPPX	USAS2		0.00	0.00				
	PBX Subsequent Activity - Change/Rearrange Multiline Hunt Group					14.64	14.64				
	Miscellaneous Rate Element, Tag Loop at End User Premise		UEPPX	URETL		8.33	0.83				
	<b>2-Wire Voice Grade Line Port Rates (COIN)</b>										
	<b>Loop Rates</b>										
	2-Wire Voice Grade Loop (SL1) - Zone 1	1	UEPCO	UEPLX	10.75						
	2-Wire Voice Grade Loop (SL1) - Zone 2	2	UEPCO	UEPLX	19.05						
	2-Wire Voice Grade Loop (SL1) - Zone 3	3	UEPCO	UEPLX	30.33						
	<b>2-Wire Voice Grade Line Port Rates (Coin)</b>										
	2-Wire Coin 2-Way without Operator Screening and without Blocking (NC)		UEPCO	UEPND	12.28	53.56	18.13				
	2-Wire Coin 2-Way with Operator Screening (NC)		UEPCO	UEPNC	12.28	53.56	18.13				
	2-Wire Coin 2-Way with Operator Screening and Blocking: 011, 900/976, 1+DDD (NC, TN)		UEPCO	UEPRP	12.28	53.56	18.13				

SERVICES - North Carolina												ATT 1 - EXH A			
CATEGORY	RATE ELEMENTS	Zone	BCS	USOC	RATES/NET EFFECTIVE RATES (\$)				Svc Order Submitted Elec per LSR	Svc Order Submitted Manually per LSR	Incremental Charge - Manual Svc Order vs. Electronic-1st	Incremental Charge - Manual Svc Order vs. Electronic-Add'l	Incremental Charge - Manual Svc Order vs. Electronic-Disc 1st	Incremental Charge - Manual Svc Order vs. Electronic-Disc Add'l	
					Rec	Nonrecurring		Nonrecurring Disconnect							Ordering Interface Rates (\$)
						First	Add'l	First	Add'l	SOMEc	SOMAN	SOMAN	SOMAN	SOMAN	SOMAN
	2-Wire Coin 2-Way with Operator Screening and 011 Blocking (NC)		UEPCO	UEPNB	12.28	53.56	18.13								
	2-Wire Coin 2-Way with Operator Screening and Blocking: 900/976, 1+DDD, 011+, and Local (NC, TN)		UEPCO	UEPCA	12.28	53.56	18.13								
	2-Wire Coin Outward with Operator Screening and 011 Blocking (NC)		UEPCO	UEPNE	12.28	53.56	18.13								
	2-Wire Coin Outward with Operator Screening and Blocking: 900/976, 1+DDD, 011+, and Local (NC)		UEPCO	UEPCL	12.28	53.56	18.13								
	Wholesale Access Line Platform (Coin) Usage (Flat Rate)		UEPCO	URECU	5.50										
	<b>NONRECURRING CHARGES - CONVERSION</b>														
	2-Wire Voice Grade Loop/ Line Port Platform - Switch-As-Is		UEPCO	USAC2		10.00	10.00								
	2-Wire Voice Grade Loop/ Line Port Platform - Switch with Change		UEPCO	USACC		10.00	10.00								
	<b>ADDITIONAL NRCs</b>														
	2-Wire Voice Grade Loop/ Line Port Platform - Subsequent		UEPCO	USAS2		0.00	0.00								
	Miscellaneous Rate Element, Tag Loop at End User Premise		UEPCO	URETL		8.33	0.83								

SERVICES - South Carolina										ATT 1 - EXH A				
CATEGORY	RATE ELEMENTS	Zone	BCS	USOC	RATES/NET EFFECTIVE RATES (\$)				Svc Order Submitted Elec per LSR	Svc Order Submitted Manually per LSR	Incremental Charge - Manual Svc Order vs. Electronic-1st	Incremental Charge - Manual Svc Order vs. Electronic-Add'l	Incremental Charge - Manual Svc Order vs. Electronic-Disc 1st	Incremental Charge - Manual Svc Order vs. Electronic-Disc Add'l
					Rec	Nonrecurring		Nonrecurring Disconnect						
						First	Add'l	First	Add'l	SOMEc	SOMAN	SOMAN	SOMAN	SOMAN
<b>CALLING NAME (CNAM) SERVICE</b>														
	CNAM For DB Owners - Service Establishment					23.00	23.00	21.15	21.15					
	CNAM For Non DB Owners - Service Establishment					23.00	23.00	21.15	21.15					
	CNAM For DB Owners - Service Provisioning With Point Code Establishment					993.09	734.47	269.53	198.18					
	CNAM For Non DB Owners - Service Provisioning With Point Code Establishment					343.09	245.69	275.87	198.18					
	CNAM for DB Owners, Per Query					0.008								
	CNAM for Non DB Owners, Per Query					0.008								
<b>DSO WHOESALE LOCAL SWITCH PORTS - MASS MARKET</b>														
<b>2-WIRE VOICE GRADE LINE PORT RATES (RES)</b>														
	Exchange Ports - 2-Wire Analog Line Port- Res. (E:1/1/2005)		UEPSR	UEPRL		4.65	34.08	15.34						
	Exchange Ports - 2-Wire Analog Line Port with Caller ID - Res. (E:1/1/2005)		UEPSR	UEPRC		4.65	34.08	15.34						
	Exchange Ports - 2-Wire Analog Line Port outgoing only - Res. (E:1/1/2005)		UEPSR	UEPRO		4.65	34.08	15.34						
	Exchange Ports - 2-Wire VG SC extended local dialing parity Port with Caller ID - Res. (E:1/1/2005)		UEPSR	UEPAU		4.65	34.08	15.34						
	Exchange Ports - 2-Wire VG South Carolina Area Calling port with Caller ID - Res (LW8) (E:1/1/2005)		UEPSR	UEPAJ		4.65	34.08	15.34						
	Exchange Ports - 2-Wire VG res, low usage line port with Caller ID (LUM) (E:1/1/2005)		UEPSR	UEPAP		4.65	34.08	15.34						
	Exchange Ports - 2-Wire VG South Carolina Residence Dialing Plan without Caller ID (E:1/1/2005)		UEPSR	UEPWL		4.65	34.08	15.34						
	Exchange Ports - 2-Wire VG South Carolina Residence Area Calling Plan without Caller ID capability (E:1/1/2005)		UEPSR	UEPRS		4.65	34.08	15.34						
	2-Wire voice Low Usage Line Port without Caller ID Capability (E:1/1/2005)		UEPSR	UEPRT		4.65	34.08	15.34						
	Exchange Ports - 2-Wire Analog Line Port- Res. (E:1/1/2006)		UEPSR	UEPRL		6.65	34.08	15.34						
	Exchange Ports - 2-Wire Analog Line Port with Caller ID - Res. (E:1/1/2006)		UEPSR	UEPRC		6.65	34.08	15.34						
	Exchange Ports - 2-Wire Analog Line Port outgoing only - Res. (E:1/1/2006)		UEPSR	UEPRO		6.65	34.08	15.34						
	Exchange Ports - 2-Wire VG SC extended local dialing parity Port with Caller ID - Res. (E:1/1/2006)		UEPSR	UEPAU		6.65	34.08	15.34						
	Exchange Ports - 2-Wire VG South Carolina Area Calling port with Caller ID - Res (LW8) (E:1/1/2006)		UEPSR	UEPAJ		6.65	34.08	15.34						
	Exchange Ports - 2-Wire VG res, low usage line port with Caller ID (LUM) (E:1/1/2006)		UEPSR	UEPAP		6.65	34.08	15.34						
	Exchange Ports - 2-Wire VG South Carolina Residence Dialing Plan without Caller ID (E:1/1/2006)		UEPSR	UEPWL		6.65	34.08	15.34						
	Exchange Ports - 2-Wire VG South Carolina Residence Area Calling Plan without Caller ID capability (E:1/1/2006)		UEPSR	UEPRS		6.65	34.08	15.34						
	2-Wire voice Low Usage Line Port without Caller ID Capability (E:1/1/2006)		UEPSR	UEPRT		6.65	34.08	15.34						
	Exchange Ports - 2-Wire Analog Line Port- Res. (E:1/1/2007)		UEPSR	UEPRL		8.65	34.08	15.34						
	Exchange Ports - 2-Wire Analog Line Port with Caller ID - Res. (E:1/1/2007)		UEPSR	UEPRC		8.65	34.08	15.34						
	Exchange Ports - 2-Wire Analog Line Port outgoing only - Res. (E:1/1/2007)		UEPSR	UEPRO		8.65	34.08	15.34						
	Exchange Ports - 2-Wire VG SC extended local dialing parity Port with Caller ID - Res. (E:1/1/2007)		UEPSR	UEPAU		8.65	34.08	15.34						
	Exchange Ports - 2-Wire VG South Carolina Area Calling port with Caller ID - Res (LW8) (E:1/1/2007)		UEPSR	UEPAJ		8.65	34.08	15.34						
	Exchange Ports - 2-Wire VG res, low usage line port with Caller ID (LUM) (E:1/1/2007)		UEPSR	UEPAP		8.65	34.08	15.34						
	Exchange Ports - 2-Wire VG South Carolina Residence Dialing Plan without Caller ID (E:1/1/2007)		UEPSR	UEPWL		8.65	34.08	15.34						



SERVICES - South Carolina														ATT 1 - EXH A	
CATEGORY	RATE ELEMENTS	Zone	BCS	USOC	RATES/NET EFFECTIVE RATES (\$)				Svc Order Submitted Elec per LSR	Svc Order Submitted Manually per LSR	Incremental Charge - Manual Svc Order vs. Electronic-1st	Incremental Charge - Manual Svc Order vs. Electronic-Add'l	Incremental Charge - Manual Svc Order vs. Electronic-Disc 1st	Incremental Charge - Manual Svc Order vs. Electronic-Disc Add'l	
					Rec	Nonrecurring		Nonrecurring Disconnect							Ordering Interface Rates (\$)
						First	Add'l	First	Add'l	SOMEc	SOMAN	SOMAN	SOMAN	SOMAN	
	Exchange Ports - 2-Wire VG South Carolina Residence Area Calling Plan without Caller ID capability (E:1/1/2007)		UEPSR	UEPRS	8.65	34.08	15.34								
	2-Wire voice Low Usage Line Port without Caller ID Capability (E:1/1/2007)		UEPSR	UEPRT	8.65	34.08	15.34								
	Subsequent Activity		UEPSR	USAS2	0.00	0.00	0.00								
<b>FEATURES</b>															
	All Available Vertical Features		UEPSR	UEPVF	3.04	0.00	0.00								
<b>2-WIRE VOICE GRADE LINE PORT RATES (BUS)</b>															
	Exchange Ports - 2-Wire Analog Line Port without Caller ID - Bus (E:1/1/2005)		UEPSB	UEPBL	4.65	54.53	22.15								
	Exchange Ports - 2-Wire VG Line Port with port with Caller+E484 ID - Bus. (E:1/1/2005)		UEPSB	UEPBC	4.65	54.53	22.15								
	Exchange Ports - 2-Wire Analog Line Port outgoing only - Bus. (E:1/1/2005)		UEPSB	UEPBO	4.65	54.53	22.15								
	Exchange Ports - 2-Wire VG SC extended local dialing parity Port with Caller ID - Bus. (E:1/1/2005)		UEPSB	UEPAZ	4.65	54.53	22.15								
	Exchange Ports - 2-Wire VG incoming only port with Caller ID - Bus (E:1/1/2005)		UEPSB	UEPB1	4.65	54.53	22.15								
	Exchange Ports - 2-Wire VG South Carolina Bus Area Calling Port with Caller ID - Bus (LMB) (E:1/1/2005)		UEPSB	UEPAB	4.65	54.53	22.15								
	Exchange Ports - 2-Wire Voice South Carolina Business Dialing Plan without Caller ID (E:1/1/2005)		UEPSB	UEPWM	4.65	54.53	22.15								
	Exchange Ports - 2-Wire Voice South Carolina Business Area Calling Port without Caller ID (E:1/1/2005)		UEPSB	UEPBB	4.65	54.53	22.15								
	2-Wire voice Incoming Only Port without Caller ID Capability (E:1/1/2005)		UEPSB	UEPBE	4.65	54.53	22.15								
	Exchange Ports - 2-Wire Analog Line Port without Caller ID - Bus (E:1/1/2006)		UEPSB	UEPBL	6.65	54.53	22.15								
	Exchange Ports - 2-Wire VG Line Port with port with Caller+E484 ID - Bus. (E:1/1/2006)		UEPSB	UEPBC	6.65	54.53	22.15								
	Exchange Ports - 2-Wire Analog Line Port outgoing only - Bus. (E:1/1/2006)		UEPSB	UEPBO	6.65	54.53	22.15								
	Exchange Ports - 2-Wire VG SC extended local dialing parity Port with Caller ID - Bus. (E:1/1/2006)		UEPSB	UEPAZ	6.65	54.53	22.15								
	Exchange Ports - 2-Wire VG incoming only port with Caller ID - Bus (E:1/1/2006)		UEPSB	UEPB1	6.65	54.53	22.15								
	Exchange Ports - 2-Wire VG South Carolina Bus Area Calling Port with Caller ID - Bus (LMB) (E:1/1/2006)		UEPSB	UEPAB	6.65	54.53	22.15								
	Exchange Ports - 2-Wire Voice South Carolina Business Dialing Plan without Caller ID (E:1/1/2006)		UEPSB	UEPWM	6.65	54.53	22.15								
	Exchange Ports - 2-Wire Voice South Carolina Business Area Calling Port without Caller ID (E:1/1/2006)		UEPSB	UEPBB	6.65	54.53	22.15								
	2-Wire voice Incoming Only Port without Caller ID Capability (E:1/1/2006)		UEPSB	UEPBE	6.65	54.53	22.15								
	Exchange Ports - 2-Wire Analog Line Port without Caller ID - Bus (E:1/1/2007)		UEPSB	UEPBL	8.65	54.53	22.15								
	Exchange Ports - 2-Wire VG Line Port with port with Caller+E484 ID - Bus. (E:1/1/2007)		UEPSB	UEPBC	8.65	54.53	22.15								
	Exchange Ports - 2-Wire Analog Line Port outgoing only - Bus. (E:1/1/2007)		UEPSB	UEPBO	8.65	54.53	22.15								
	Exchange Ports - 2-Wire VG SC extended local dialing parity Port with Caller ID - Bus. (E:1/1/2007)		UEPSB	UEPAZ	8.65	54.53	22.15								
	Exchange Ports - 2-Wire VG incoming only port with Caller ID - Bus (E:1/1/2007)		UEPSB	UEPB1	8.65	54.53	22.15								
	Exchange Ports - 2-Wire VG South Carolina Bus Area Calling Port with Caller ID - Bus (LMB) (E:1/1/2007)		UEPSB	UEPAB	8.65	54.53	22.15								
	Exchange Ports - 2-Wire Voice South Carolina Business Dialing Plan without Caller ID (E:1/1/2007)		UEPSB	UEPWM	8.65	54.53	22.15								

SERVICES - South Carolina						ATT 1 - EXH A					
CATEGORY	RATE ELEMENTS	Zone	BCS	USOC	RATES/NET EFFECTIVE RATES (\$)	Svc Order Submitted Elec per LSR	Svc Order Submitted Manually per LSR	Incremental Charge - Manual Svc Order vs. Electronic-1st	Incremental Charge - Manual Svc Order vs. Electronic-Add'l	Incremental Charge - Manual Svc Order vs. Electronic-Disc 1st	Incremental Charge - Manual Svc Order vs. Electronic-Disc Add'l
						Rec	Nonrecurring First	Nonrecurring Add'l	Nonrecurring Disconnect First	Nonrecurring Disconnect Add'l	Ordering Interface Rates (\$)
						SOME C	SOMAN	SOMAN	SOMAN	SOMAN	SOMAN
	Exchange Ports - 2-Wire Voice South Carolina Business Area Calling Port without Caller ID (E:1/1/2007)		UEPSB	UEPBB	8.65	54.53	22.15				
	2-Wire voice Incoming Only Port without Caller ID Capability (E:1/1/2007)		UEPSB	UEPBE	8.65	54.53	22.15				
	Subsequent Activity		UEPSB	USAS2	0.00	0.00	0.00				
<b>FEATURES</b>											
	All Available Vertical Features		UEPSB	UEPVF	3.04	0.00	0.00				
<b>EXCHANGE PORT RATES (DID &amp; PBX)</b>											
	2-Wire VG 2-Way PBX Trunk - Res (E:1/1/2005)		UEPSE	UEPRD	4.65	54.53	22.15				
	2-Wire VG Line Side 2-Way PBX Trunk - Bus (E:1/1/2005)		UEPSP	UEPPC	4.65	54.53	22.15				
	2-Wire VG Line Side Outward PBX Trunk - Bus (E:1/1/2005)		UEPSP	UEPPO	4.65	54.53	22.15				
	2-Wire VG Line Side Incoming PBX Trunk - Bus (E:1/1/2005)		UEPSP	UEPP1	4.65	54.53	22.15				
	2-Wire Analog Long Distance Terminal PBX Trunk - Bus (E:1/1/2005)		UEPSP	UEPLD	4.65	54.53	22.15				
	2-Wire Voice PBX LD Terminal Ports (E:1/1/2005)		UEPSP	UEPLD	4.65	54.53	22.15				
	2-Wire Vice 2-Way PBX Usage Port (E:1/1/2005)		UEPSP	UEPXA	4.65	54.53	22.15				
	2-Wire Voice PBX Toll Terminal Hotel Ports (E:1/1/2005)		UEPSP	UEPXB	4.65	54.53	22.15				
	2-Wire Voice PBX LD DDD Terminals Port (E:1/1/2005)		UEPSP	UEPXC	4.65	54.53	22.15				
	2-Wire Voice PBX LD Terminal Switchboard Port (E:1/1/2005)		UEPSP	UEPXD	4.65	54.53	22.15				
	2-Wire Voice PBX LD Terminal Switchboard IDD Capable Port (E:1/1/2005)		UEPSP	UEPXE	4.65	54.53	22.15				
	2-Wire Voice 2-Way PBX Hotel/Hospital Economy Administrative Calling Port (E:1/1/2005)		UEPSP	UEPXL	4.65	54.53	22.15				
	2-Wire Voice 2-Way PBX Hotel/Hospital Economy Room Calling Port (E:1/1/2005)		UEPSP	UEPXM	4.65	54.53	22.15				
	2-Wire Voice 1-Way Outgoing PBX Hotel/Hospital Discount Room Calling Port (E:1/1/2005)		UEPSP	UEPXO	4.65	54.53	22.15				
	2-Wire Voice 1-Way Outgoing PBX Measured Port (E:1/1/2005)		UEPSP	UEPXS	4.65	54.53	22.15				
	2-Wire Voice 2-Way PBX South Carolina Area Plus Calling Port (E:1/1/2005)		UEPSP	UEPXT	4.65	54.53	22.15				
	2-Wire VG 2-Way PBX Trunk - Res (E:1/1/2006)		UEPSE	UEPRD	6.65	54.53	22.15				
	2-Wire VG Line Side 2-Way PBX Trunk - Bus (E:1/1/2006)		UEPSP	UEPPC	6.65	54.53	22.15				
	2-Wire VG Line Side Outward PBX Trunk - Bus (E:1/1/2006)		UEPSP	UEPPO	6.65	54.53	22.15				
	2-Wire VG Line Side Incoming PBX Trunk - Bus (E:1/1/2006)		UEPSP	UEPP1	6.65	54.53	22.15				
	2-Wire Analog Long Distance Terminal PBX Trunk - Bus (E:1/1/2006)		UEPSP	UEPLD	6.65	54.53	22.15				
	2-Wire Voice PBX LD Terminal Ports (E:1/1/2006)		UEPSP	UEPLD	6.65	54.53	22.15				
	2-Wire Vice 2-Way PBX Usage Port (E:1/1/2006)		UEPSP	UEPXA	6.65	54.53	22.15				
	2-Wire Voice PBX Toll Terminal Hotel Ports (E:1/1/2006)		UEPSP	UEPXB	6.65	54.53	22.15				
	2-Wire Voice PBX LD DDD Terminals Port (E:1/1/2006)		UEPSP	UEPXC	6.65	54.53	22.15				
	2-Wire Voice PBX LD Terminal Switchboard Port (E:1/1/2006)		UEPSP	UEPXD	6.65	54.53	22.15				
	2-Wire Voice PBX LD Terminal Switchboard IDD Capable Port (E:1/1/2006)		UEPSP	UEPXE	6.65	54.53	22.15				
	2-Wire Voice 2-Way PBX Hotel/Hospital Economy Administrative Calling Port (E:1/1/2006)		UEPSP	UEPXL	6.65	54.53	22.15				
	2-Wire Voice 2-Way PBX Hotel/Hospital Economy Room Calling Port (E:1/1/2006)		UEPSP	UEPXM	6.65	54.53	22.15				
	2-Wire Voice 1-Way Outgoing PBX Hotel/Hospital Discount Room Calling Port (E:1/1/2006)		UEPSP	UEPXO	6.65	54.53	22.15				
	2-Wire Voice 1-Way Outgoing PBX Measured Port (E:1/1/2006)		UEPSP	UEPXS	6.65	54.53	22.15				
	2-Wire Voice 2-Way PBX South Carolina Area Plus Calling Port (E:1/1/2006)		UEPSP	UEPXT	6.65	54.53	22.15				
	2-Wire VG 2-Way PBX Trunk - Res (E:1/1/2007)		UEPSE	UEPRD	8.65	54.53	22.15				
	2-Wire VG Line Side 2-Way PBX Trunk - Bus (E:1/1/2007)		UEPSP	UEPPC	8.65	54.53	22.15				
	2-Wire VG Line Side Outward PBX Trunk - Bus (E:1/1/2007)		UEPSP	UEPPO	8.65	54.53	22.15				
	2-Wire VG Line Side Incoming PBX Trunk - Bus (E:1/1/2007)		UEPSP	UEPP1	8.65	54.53	22.15				

SERVICES - South Carolina										ATT 1 - EXH A					
CATEGORY	RATE ELEMENTS	Zone	BCS	USOC	RATES/NET EFFECTIVE RATES (\$)			Svc Order Submitted Elec per LSR	Svc Order Submitted Manually per LSR	Incremental Charge - Manual Svc Order vs. Electronic-1st	Incremental Charge - Manual Svc Order vs. Electronic-Add'l	Incremental Charge - Manual Svc Order vs. Electronic-Disc 1st	Incremental Charge - Manual Svc Order vs. Electronic-Disc Add'l		
					Rec	Nonrecurring								Nonrecurring Disconnect	
						First	Add'l	First	Add'l	SOMEC	SOMAN	SOMAN	SOMAN	SOMAN	SOMAN
	2-Wire Analog Long Distance Terminal PBX Trunk - Bus (E:1/1/2007)		UEPSP	UEPLD	8.65	54.53	22.15								
	2-Wire Voice PBX LD Terminal Ports (E:1/1/2007)		UEPSP	UEPLD	8.65	54.53	22.15								
	2-Wire Voice 2-Way PBX Usage Port (E:1/1/2007)		UEPSP	UEPXA	8.65	54.53	22.15								
	2-Wire Voice PBX Toll Terminal Hotel Ports (E:1/1/2007)		UEPSP	UEPXB	8.65	54.53	22.15								
	2-Wire Voice PBX LD DDD Terminals Port (E:1/1/2007)		UEPSP	UEPXC	8.65	54.53	22.15								
	2-Wire Voice PBX LD Terminal Switchboard Port (E:1/1/2007)		UEPSP	UEPXD	8.65	54.53	22.15								
	2-Wire Voice PBX LD Terminal Switchboard IDD Capable Port (E:1/1/2007)		UEPSP	UEPXE	8.65	54.53	22.15								
	2-Wire Voice 2-Way PBX Hotel/Hospital Economy Administrative Calling Port (E:1/1/2007)		UEPSP	UEPXL	8.65	54.53	22.15								
	2-Wire Voice 2-Way PBX Hotel/Hospital Economy Room Calling Port (E:1/1/2007)		UEPSP	UEPXM	8.65	54.53	22.15								
	2-Wire Voice 1-Way Outgoing PBX Hotel/Hospital Discount Room Calling Port (E:1/1/2007)		UEPSP	UEPXO	8.65	54.53	22.15								
	2-Wire Voice 1-Way Outgoing PBX Measured Port (E:1/1/2007)		UEPSP	UEPXS	8.65	54.53	22.15								
	2-Wire Voice 2-Way PBX South Carolina Area Plus Calling Port (E:1/1/2007)		UEPSP	UEPXT	8.65	54.53	22.15								
	Subsequent Activity		UEPSP	USAS2	0.00	0.00	0.00								
<b>FEATURES</b>															
	All Available Vertical Features		UEPSP	UEPSE	3.04	0.00	0.00								
<b>EXCHANGE PORT RATES (COIN)</b>															
	Exchange Ports - Coin Port (E:1/1/2005)				4.65	54.53	22.15								
	Exchange Ports - Coin Port (E:1/1/2006)				6.65	54.53	22.15								
	Exchange Ports - Coin Port (E:1/1/2007)				8.65	54.53	22.15								
	Subsequent Activity				0.00	0.00	0.00								
<b>DSO WHOLESALE LOCAL SWITCHING PORTS WITH REMOTE CALL FORWARDING CAPABILITY - Mass Market Rates</b>															
<b>REMOTE CALL FORWARDING SERVICE - (Residence)(Mass Market Rates)</b>															
<i>Effective 1/1/2005</i>															
	Remote Call Forwarding Service, Area Calling, Res (E:1/1/2005)		UEPVR	UERAC	4.65	34.08	15.34								
	Remote Call Forwarding Service, Local Calling - Res (E:1/1/2005)		UEPVR	UERLC	4.65	34.08	15.34								
	Remote Call Forwarding Service, InterLATA - Res (E:1/1/2005)		UEPVR	UERTE	4.65	34.08	15.34								
	Remote Call Forwarding Service, IntraLATA - Res (E:1/1/2005)		UEPVR	UERTR	4.65	34.08	15.34								
<i>Effective 1/1/2006</i>															
	Remote Call Forwarding Service, Area Calling, Res (E:1/1/2006)		UEPVR	UERAC	6.65	34.08	15.34								
	Remote Call Forwarding Service, Local Calling - Res (E:1/1/2006)		UEPVR	UERLC	6.65	34.08	15.34								
	Remote Call Forwarding Service, InterLATA - Res (E:1/1/2006)		UEPVR	UERTE	6.65	34.08	15.34								
	Remote Call Forwarding Service, IntraLATA - Res (E:1/1/2006)		UEPVR	UERTR	6.65	34.08	15.34								
<i>Effective 1/1/2007</i>															
	Remote Call Forwarding Service, Area Calling, Res (E:1/1/2007)		UEPVR	UERAC	8.65	34.08	15.34								
	Remote Call Forwarding Service, Local Calling - Res (E:1/1/2007)		UEPVR	UERLC	8.65	34.08	15.34								
	Remote Call Forwarding Service, InterLATA - Res (E:1/1/2007)		UEPVR	UERTE	8.65	34.08	15.34								
	Remote Call Forwarding Service, IntraLATA - Res (E:1/1/2007)		UEPVR	UERTR	8.65	34.08	15.34								
<b>Non-Recurring (Residence)(Mass Market Rates)</b>															
<i>Effective 1/1/2005</i>															
	Remote Call Forwarding Service - Conversion - Switch-as-is (E:1/1/2005)		UEPVR	USAC2		10.00	10.00								
	Remote Call Forwarding Service - Conversion with allowed change (PIC and LPIC) (E:1/1/2005)		UEPVR	USACC		10.00	10.00								
<b>REMOTE CALL FORWARDING - (Business)(Mass Market Rates)</b>															

SERVICES - South Carolina										ATT 1 - EXH A				
CATEGORY	RATE ELEMENTS	Zone	BCS	USOC	RATES/NET EFFECTIVE RATES (\$)				Svc Order Submitted Elec per LSR	Svc Order Submitted Manually per LSR	Incremental Charge - Manual Svc Order vs. Electronic-1st	Incremental Charge - Manual Svc Order vs. Electronic-Add'l	Incremental Charge - Manual Svc Order vs. Electronic-Disc 1st	Incremental Charge - Manual Svc Order vs. Electronic-Disc Add'l
					Rec	Nonrecurring		Nonrecurring Disconnect						
						First	Add'l	First	Add'l	SOMEc	SOMAN	SOMAN	SOMAN	SOMAN
	<b>Effective 1/1/2005</b>													
	Remote Call Forwarding Service, Area Calling - Bus (E:1/1/2005)		UEPVB	UERAC	4.65	54.53	22.15							
	Remote Call Forwarding Service, Local Calling - Bus (E:1/1/2005)		UEPVB	UERLC	4.65	54.53	22.15							
	Remote Call Forwarding Service, InterLATA - Bus (E:1/1/2005)		UEPVB	UERTE	4.65	54.53	22.15							
	Remote Call Forwarding Service, IntraLATA - Bus (E:1/1/2005)		UEPVB	UERTR	4.65	54.53	22.15							
	Remote Call Forwarding Service Expanded and Exception Local Calling (E:1/1/2005)		UEPVB	UERVJ	4.65	54.53	22.15							
	<b>Effective 1/1/2006</b>													
	Remote Call Forwarding Service, Area Calling - Bus (E:1/1/2006)		UEPVB	UERAC	6.65	54.53	22.15							
	Remote Call Forwarding Service, Local Calling - Bus (E:1/1/2006)		UEPVB	UERLC	6.65	54.53	22.15							
	Remote Call Forwarding Service, InterLATA - Bus (E:1/1/2006)		UEPVB	UERTE	6.65	54.53	22.15							
	Remote Call Forwarding Service, IntraLATA - Bus (E:1/1/2006)		UEPVB	UERTR	6.65	54.53	22.15							
	Remote Call Forwarding Service Expanded and Exception Local Calling (E:1/1/2006)		UEPVB	UERVJ	6.65	54.53	22.15							
	<b>Effective 1/1/2007</b>													
	Remote Call Forwarding Service, Area Calling - Bus (E:1/1/2007)		UEPVB	UERAC	8.65	54.53	22.15							
	Remote Call Forwarding Service, Local Calling - Bus (E:1/1/2007)		UEPVB	UERLC	8.65	54.53	22.15							
	Remote Call Forwarding Service, InterLATA - Bus (E:1/1/2007)		UEPVB	UERTE	8.65	54.53	22.15							
	Remote Call Forwarding Service, IntraLATA - Bus (E:1/1/2007)		UEPVB	UERTR	8.65	54.53	22.15							
	Remote Call Forwarding Service Expanded and Exception Local Calling (E:1/1/2007)		UEPVB	UERVJ	8.65	54.53	22.15							
	<b>Non-Recurring (Business)(Mass Market Rates)</b>													
	<b>Effective 1/1/2005</b>													
	Remote Call Forwarding Service - Conversion - Switch-as-is (E:1/1/2005)		UEPVB	USAC2		10.00	10.00							
	Remote Call Forwarding Service - Conversion with allowed change (PIC and LPIC) (E:1/1/2005)		UEPVB	USACC		10.00	10.00							
	<b>DSO WHOESALE LOCAL SWITCH PORTS - ENTERPRISE MARKET</b>													
	<b>2-WIRE VOICE GRADE LINE PORT RATES (RES)</b>													
	Exchange Ports - 2-Wire Analog Line Port- Res.		UEPSR	UEPRL	11.65	34.08	15.34							
	Exchange Ports - 2-Wire Analog Line Port with Caller ID - Res.		UEPSR	UEPRC	11.65	34.08	15.34							
	Exchange Ports - 2-Wire Analog Line Port outgoing only - Res.		UEPSR	UEPRO	11.65	34.08	15.34							
	Exchange Ports - 2-Wire VG SC extended local dialing parity Port with Caller ID - Res.		UEPSR	UEPAU	11.65	34.08	15.34							
	Exchange Ports - 2-Wire VG South Carolina Area Calling port with Caller ID - Res (LW8)		UEPSR	UEPAJ	11.65	34.08	15.34							
	Exchange Ports - 2-Wire VG res, low usage line port with Caller ID (LUM)		UEPSR	UEPAP	11.65	34.08	15.34							
	Exchange Ports - 2-Wire VG South Carolina Residence Dialing Plan without Caller ID		UEPSR	UEPWL	11.65	34.08	15.34							
	Exchange Ports - 2-Wire VG South Carolina Residence Area Calling Plan without Caller ID capability		UEPSR	UEPRS	11.65	34.08	15.34							
	2-Wire voice Low Usage Line Port without Caller ID Capability		UEPSR	UEPRT	11.65	34.08	15.34							
	Subsequent Activity		UEPSR	USAS2	0.00	0.00	0.00							
	<b>FEATURES</b>													
	All Available Vertical Features		UEPSR	UEPVF	3.04	0.00	0.00							
	<b>2-WIRE VOICE GRADE LINE PORT RATES (BUS)</b>													

SERVICES - South Carolina										ATT 1 - EXH A				
CATEGORY	RATE ELEMENTS	Zone	BCS	USOC	RATES/NET EFFECTIVE RATES (\$)				Svc Order Submitted Elec per LSR	Svc Order Submitted Manually per LSR	Incremental Charge - Manual Svc Order vs. Electronic-1st	Incremental Charge - Manual Svc Order vs. Electronic-Add'l	Incremental Charge - Manual Svc Order vs. Electronic-Disc 1st	Incremental Charge - Manual Svc Order vs. Electronic-Disc Add'l
					Rec	Nonrecurring		Nonrecurring Disconnect						
						First	Add'l	First	Add'l	SOMEc	SOMAN	SOMAN	SOMAN	SOMAN
	Exchange Ports - 2-Wire Analog Line Port without Caller ID - Bus		UEPSB	UEPBL	11.65	54.53	22.15							
	Exchange Ports - 2-Wire VG Line Port with port with Caller+E484 ID - Bus.		UEPSB	UEPBC	11.65	54.53	22.15							
	Exchange Ports - 2-Wire Analog Line Port outgoing only - Bus.		UEPSB	UEPBO	11.65	54.53	22.15							
	Exchange Ports - 2-Wire VG SC extended local dialing parity Port with Caller ID - Bus.		UEPSB	UEPAZ	11.65	54.53	22.15							
	Exchange Ports - 2-Wire VG incoming only port with Caller ID - Bus		UEPSB	UEPB1	11.65	54.53	22.15							
	Exchange Ports - 2-Wire VG South Carolina Bus Area Calling Port with Caller ID - Bus (LMB)		UEPSB	UEPAB	11.65	54.53	22.15							
	Exchange Ports - 2-Wire Voice South Carolina Business Dialing Plan without Caller ID		UEPSB	UEPWM	11.65	54.53	22.15							
	Exchange Ports - 2-Wire Voice South Carolina Business Area Calling Port without Caller ID		UEPSB	UEPBB	11.65	54.53	22.15							
	2-Wire voice Incoming Only Port without Caller ID Capability		UEPSB	UEPBE	11.65	54.53	22.15							
	Subsequent Activity		UEPSB	USAS2	0.00	0.00	0.00							
<b>FEATURES</b>														
	All Available Vertical Features		UEPSB	UEPVF	3.04	0.00	0.00							
<b>EXCHANGE PORT RATES (DID &amp; PBX)</b>														
	2-Wire VG 2-Way PBX Trunk - Res		UEPSE	UEPRD	11.65	54.53	22.15							
	2-Wire VG Line Side 2-Way PBX Trunk - Bus		UEPSP	UEPPC	11.65	54.53	22.15							
	2-Wire VG Line Side Outward PBX Trunk - Bus		UEPSP	UEPPO	11.65	54.53	22.15							
	2-Wire VG Line Side Incoming PBX Trunk - Bus		UEPSP	UEPP1	11.65	54.53	22.15							
	2-Wire Analog Long Distance Terminal PBX Trunk - Bus		UEPSP	UEPLD	11.65	54.53	22.15							
	2-Wire Voice PBX LD Terminal Ports		UEPSP	UEPLD	11.65	54.53	22.15							
	2-Wire Vice 2-Way PBX Usage Port		UEPSP	UEPXA	11.65	54.53	22.15							
	2-Wire Voice PBX Toll Terminal Hotel Ports		UEPSP	UEPXB	11.65	54.53	22.15							
	2-Wire Voice PBX LD DDD Terminals Port		UEPSP	UEPXC	11.65	54.53	22.15							
	2-Wire Voice PBX LD Terminal Switchboard Port		UEPSP	UEPXD	11.65	54.53	22.15							
	2-Wire Voice PBX LD Terminal Switchboard IDD Capable Port		UEPSP	UEPXE	11.65	54.53	22.15							
	2-Wire Voice 2-Way PBX Hotel/Hospital Economy Administrative Calling Port		UEPSP	UEPXL	11.65	54.53	22.15							
	2-Wire Voice 2-Way PBX Hotel/Hospital Economy Room Calling Port		UEPSP	UEPXM	11.65	54.53	22.15							
	2-Wire Voice 1-Way Outgoing PBX Hotel/Hospital Discount Room Calling Port		UEPSP	UEPXO	11.65	54.53	22.15							
	2-Wire Voice 1-Way Outgoing PBX Measured Port		UEPSP	UEPXS	11.65	54.53	22.15							
	2-Wire Voice 2-Way PBX South Carolina Area Plus Calling Port		UEPSP	UEPXT	11.65	54.53	22.15							
	Subsequent Activity		UEPSP	USAS2	0.00	0.00	0.00							
<b>FEATURES</b>														
	All Available Vertical Features		UEPSP	UEPSE	3.04	0.00	0.00							
<b>EXCHANGE PORT RATES (COIN)</b>														
	Exchange Ports - Coin Port				11.65	54.53	22.15							
	Subsequent Activity				0.00	0.00	0.00							
<b>DSO WHOLESALE LOCAL SWITCHING PORTS WITH REMOTE CALL FORWARDING CAPABILITY - Enterprise Rates</b>														
<b>REMOTE CALL FORWARDING SERVICE - (Residence)(Enterprise Rates)</b>														
<i>Effective 1/1/2005</i>														
	Remote Call Forwarding Service, Area Calling, Res (E:1/1/2005)		UEPVR	UERAC	11.65	34.08	15.34							
	Remote Call Forwarding Service, Local Calling - Res (E:1/1/2005)		UEPVR	UERLC	11.65	34.08	15.34							
	Remote Call Forwarding Service, InterLATA - Res (E:1/1/2005)		UEPVR	UERTE	11.65	34.08	15.34							
	Remote Call Forwarding Service, IntraLATA - Res (E:1/1/2005)		UEPVR	UERTR	11.65	34.08	15.34							
<b>Non-Recuring</b>														
	Remote Call Forwarding Service - Conversion - Switch-as-is (E:1/1/2005)		UEPVR	USAC2		10.00	10.00							

SERVICES - South Carolina						ATT 1 - EXH A						
CATEGORY	RATE ELEMENTS	Zone	BCS	USOC	RATES/NET EFFECTIVE RATES (\$)		Svc Order Submitted Elec per LSR	Svc Order Submitted Manually per LSR	Incremental Charge - Manual Svc Order vs. Electronic-1st	Incremental Charge - Manual Svc Order vs. Electronic-Add'l	Incremental Charge - Manual Svc Order vs. Electronic-Disc 1st	Incremental Charge - Manual Svc Order vs. Electronic-Disc Add'l
					Rec	Nonrecurring	Nonrecurring Disconnect		Ordering Interface Rates (\$)			
					First	Add'l	First	Add'l	SOMEc	SOMAN	SOMAN	SOMAN
	Remote Call Forwarding Service - Conversion with allowed change (PIC and LPIC) (E:1/1/2005)		UEPVR	USACC	10.00	10.00						
<b>REMOTE CALL FORWARDING - (Business)(Enterprise Rates)</b>												
<i>Effective 1/1/2005</i>												
	Remote Call Forwarding Service, Area Calling - Bus (E:1/1/2005)		UEPVB	UERAC	11.65	54.53	22.15					
	Remote Call Forwarding Service, Local Calling - Bus (E:1/1/2005)		UEPVB	UERLC	11.65	54.53	22.15					
	Remote Call Forwarding Service, InterLATA - Bus (E:1/1/2005)		UEPVB	UERTE	11.65	54.53	22.15					
	Remote Call Forwarding Service, IntraLATA - Bus (E:1/1/2005)		UEPVB	UERTR	11.65	54.53	22.15					
	Remote Call Forwarding Service Expanded and Exception Local Calling (E:1/1/2005)		UEPVB	UERVJ	11.65	54.53	22.15					
<b>Non-Recurring</b>												
	Remote Call Forwarding Service - Conversion - Switch-as-is (E:1/1/2005)		UEPVB	USAC2		10.00	10.00					
	Remote Call Forwarding Service - Conversion with allowed change (PIC and LPIC) (E:1/1/2005)		UEPVB	USACC		10.00	10.00					
<b>DS0 WHOLESALE LOCAL SWITCH PORT USAGE</b>												
<b>End Office Switching (Port Usage)</b>												
	End Office Switching Function, Per MOU				0.0010519							
	End Office Trunk Port - Shared, Per MOU				0.0002136							
<b>Tandem Switching (Port Usage) (Local or Access Tandem)</b>												
	Tandem Switching Function Per MOU				0.0001634							
	Tandem Trunk Port - Shared, Per MOU				0.0002863							
<b>Melded Factor: 30.30% of the Tandem Rate</b>												
	Tandem Switching Function Per MOU (Melded)				0.00004951							
	Tandem Trunk Port - Shared, Per MOU (Melded)				0.000086749							
<b>Common Transport</b>												
	Common Transport - Per Mile, Per MOU				0.0000045							
	Common Transport - Facilities Termination Per MOU				0.0004095							
<b>DS0 Wholesale Local Voice Platform Services - Mass Market</b>												
<p>&gt; End Office and Tandem Switching Usage and Common Transport Usage rates in the Port section of this rate exhibit shall apply to the DS0 Wholesale Local Voice Platform except for the Coin Service which has a flat rate usage charge (USOC: URECU).</p> <p>&gt; For New Installations the Nonrecurring charges are listed in the First and Additional NRC columns for each Port USOC. For Conversions, the Nonrecurring charges are listed in the NRC - Conversion section. Additional NRCs may apply also and are categorized accordingly.</p>												
<b>DS0 WHOLESALE LOCAL VOICE PLATFORM (RES)</b>												
<b>Loop Rates</b>												
	2-Wire Voice Grade Loop (SL1) - Zone 1	1	UEPRX	UEPLX	13.76							
	2-Wire Voice Grade Loop (SL1) - Zone 2	2	UEPRX	UEPLX	20.38							
	2-Wire Voice Grade Loop (SL1) - Zone 3	3	UEPRX	UEPLX	26.04							
<b>2-Wire Voice Grade Line Port (Res)</b>												
	2-Wire voice port - residence (E:1/1/2005)		UEPRX	UEPRL	4.13	34.08	15.34					
	2-Wire voice port with Caller ID - res (E:1/1/2005)		UEPRX	UEPRC	4.13	34.08	15.34					
	2-Wire voice port outgoing only - res (E:1/1/2005)		UEPRX	UEPRO	4.13	34.08	15.34					
	2-Wire voice South Carolina extended local dialing parity port with Caller ID - res (E:1/1/2005)		UEPRX	UEPAU	4.13	34.08	15.34					
	2-Wire voice South Carolina Area Calling port with Caller ID - res (E:1/1/2005)		UEPRX	UEPAJ	4.13	34.08	15.34					
	2-Wire voice res, low usage line port with Caller ID (E:1/1/2005)		UEPRX	UEPAP	4.13	34.08	15.34					
	2-Wire voice Low Usage Line Port without Caller ID Capability (E:1/1/2005)		UEPRX	UEPRT	4.13	34.08	15.34					
	2-Wire Voice South Carolina Residence Dialing Plan without Caller ID (E:1/1/2005)		UEPRX	UEPWL	4.13	34.08	15.34					
	2-Wire voice South Carolina Area Calling Port without Caller ID Capability (E:1/1/2005)		UEPRX	UEPRS	4.13	34.08	15.34					
	2-Wire voice port - residence (E:1/1/2006)		UEPRX	UEPRL	6.13	34.08	15.34					
	2-Wire voice port with Caller ID - res (E:1/1/2006)		UEPRX	UEPRC	6.13	34.08	15.34					
	2-Wire voice port outgoing only - res (E:1/1/2006)		UEPRX	UEPRO	6.13	34.08	15.34					

SERVICES - South Carolina						ATT 1 - EXH A									
CATEGORY	RATE ELEMENTS	Zone	BCS	USOC	RATES/NET EFFECTIVE RATES (\$)				Svc Order Submitted Elec per LSR	Svc Order Submitted Manually per LSR	Incremental Charge - Manual Svc Order vs. Electronic-1st	Incremental Charge - Manual Svc Order vs. Electronic-Add'l	Incremental Charge - Manual Svc Order vs. Electronic-Disc 1st	Incremental Charge - Manual Svc Order vs. Electronic-Disc Add'l	
					Rec	Nonrecurring		Nonrecurring Disconnect		Ordering Interface Rates (\$)					
						First	Add'l	First	Add'l	SOME C	SOMAN	SOMAN	SOMAN	SOMAN	SOMAN
	2-Wire voice South Carolina extended local dialing parity port with Caller ID - res (E:1/1/2006)		UEPRX	UEPAU	6.13	34.08	15.34								
	2-Wire voice South Carolina Area Calling port with Caller ID - res (E:1/1/2006)		UEPRX	UEPAJ	6.13	34.08	15.34								
	2-Wire voice res, low usage line port with Caller ID (E:1/1/2006)		UEPRX	UEPAP	6.13	34.08	15.34								
	2-Wire voice Low Usage Line Port without Caller ID Capability (E:1/1/2006)		UEPRX	UEPRT	6.13	34.08	15.34								
	2-Wire Voice South Carolina Residence Dialing Plan without Caller ID (E:1/1/2006)		UEPRX	UEPWL	6.13	34.08	15.34								
	2-Wire voice South Carolina Area Calling Port without Caller ID Capability (E:1/1/2006)		UEPRX	UEPRS	6.13	34.08	15.34								
	2-Wire voice port - residence (E:1/1/2007)		UEPRX	UEPRL	8.13	34.08	15.34								
	2-Wire voice port with Caller ID - res (E:1/1/2007)		UEPRX	UEPRC	8.13	34.08	15.34								
	2-Wire voice port outgoing only - res (E:1/1/2007)		UEPRX	UEPRO	8.13	34.08	15.34								
	2-Wire voice South Carolina extended local dialing parity port with Caller ID - res (E:1/1/2007)		UEPRX	UEPAU	8.13	34.08	15.34								
	2-Wire voice South Carolina Area Calling port with Caller ID - res (E:1/1/2007)		UEPRX	UEPAJ	8.13	34.08	15.34								
	2-Wire voice res, low usage line port with Caller ID (E:1/1/2007)		UEPRX	UEPAP	8.13	34.08	15.34								
	2-Wire voice Low Usage Line Port without Caller ID Capability (E:1/1/2007)		UEPRX	UEPRT	8.13	34.08	15.34								
	2-Wire Voice South Carolina Residence Dialing Plan without Caller ID (E:1/1/2007)		UEPRX	UEPWL	8.13	34.08	15.34								
	2-Wire voice South Carolina Area Calling Port without Caller ID Capability (E:1/1/2007)		UEPRX	UEPRS	8.13	34.08	15.34								
<b>FEATURES</b>															
	All Features Offered		UEPRX	UEPVF	3.04	0.00	0.00								
<b>NONRECURRING CHARGES - CONVERSION</b>															
	2-Wire Voice Grade Loop / Line Port Platform - Switch-as-is		UEPRX	USAC2		10.00	10.00								
	2-Wire Voice Grade Loop / Line Port Platform - Switch with change		UEPRX	USACC		10.00	10.00								
	2-Wire Voice Grade Loop / Line Port Platform - Installation Charge at QuickService location - Not Conversion of Existing Service		UEPRX	URECC		10.00									
<b>ADDITIONAL NRCs</b>															
	NRC - 2-Wire Voice Grade Loop/Line Port Platform - Subsequent		UEPRX	USAS2		0.00	0.00								
	Miscellaneous Rate Element, Tag Loop at End User Premise		UEPRX	URETL		8.33	0.83								
<b>DSO WHOLESALE LOCAL VOICE PLATFORM (BUS)</b>															
<b>Loop Rates</b>															
	2-Wire Voice Grade Loop (SL1) - Zone 1	1	UEPBX	UEPLX	13.76										
	2-Wire Voice Grade Loop (SL1) - Zone 2	2	UEPBX	UEPLX	20.38										
	2-Wire Voice Grade Loop (SL1) - Zone 3	3	UEPBX	UEPLX	26.04										
<b>2-Wire Voice Grade Line Port (Bus)</b>															
	2-Wire voice port without Caller ID - bus (E:1/1/2005)		UEPBX	UEPBL	4.13	54.53	22.15								
	2-Wire voice port with Caller + E484 ID - bus (E:1/1/2005)		UEPBX	UEPBC	4.13	54.53	22.15								
	2-Wire voice port outgoing only - bus (E:1/1/2005)		UEPBX	UEPBO	4.13	54.53	22.15								
	2-Wire voice South Carolina extended local dialing parity port with Caller ID - bus (E:1/1/2005)		UEPBX	UEPAZ	4.13	54.53	22.15								
	2-Wire voice South Carolina Bus Area Calling Port with Caller ID (E:1/1/2005)		UEPBX	UEPAB	4.13	54.53	22.15								
	2-Wire voice Incoming Only Port without Caller ID Capability (E:1/1/2005)		UEPBX	UEPBE	4.13	54.53	22.15								
	2-Wire voice South Carolina Business Dialing Plan without Caller ID (E:1/1/2005)		UEPBX	UEPWM	4.13	54.53	22.15								
	2-Wire voice South Carolina Business Area Calling Port without Caller ID Capability (E:1/1/2005)		UEPBX	UEPBB	4.13	54.53	22.15								

SERVICES - South Carolina										ATT 1 - EXH A					
CATEGORY	RATE ELEMENTS	Zone	BCS	USOC	RATES/NET EFFECTIVE RATES (\$)			Svc Order Submitted Elec per LSR	Svc Order Submitted Manually per LSR	Incremental Charge - Manual Svc Order vs. Electronic-1st	Incremental Charge - Manual Svc Order vs. Electronic-Add'l	Incremental Charge - Manual Svc Order vs. Electronic-Disc 1st	Incremental Charge - Manual Svc Order vs. Electronic-Disc Add'l		
					Rec	Nonrecurring								Nonrecurring Disconnect	
						First	Add'l	First	Add'l	SOME C	SOMAN	SOMAN	SOMAN	SOMAN	SOMAN
	2-Wire voice port without Caller ID - bus (E:1/1/2006)		UEPBX	UEPBL	6.13	54.53	22.15								
	2-Wire voice port with Caller + E484 ID - bus (E:1/1/2006)		UEPBX	UEPBC	6.13	54.53	22.15								
	2-Wire voice port outgoing only - bus (E:1/1/2006)		UEPBX	UEPBO	6.13	54.53	22.15								
	2-Wire voice South Carolina extended local dialing parity port with Caller ID - bus (E:1/1/2006)		UEPBX	UEPAZ	6.13	54.53	22.15								
	2-Wire voice South Carolina Bus Area Calling Port with Caller ID (E:1/1/2006)		UEPBX	UEPAB	6.13	54.53	22.15								
	2-Wire voice Incoming Only Port without Caller ID Capability (E:1/1/2006)		UEPBX	UEPBE	6.13	54.53	22.15								
	2-Wire voice South Carolina Business Dialing Plan without Caller ID (E:1/1/2006)		UEPBX	UEPWM	6.13	54.53	22.15								
	2-Wire voice South Carolina Business Area Calling Port without Caller ID Capability (E:1/1/2006)		UEPBX	UEPBB	6.13	54.53	22.15								
	2-Wire voice port without Caller ID - bus (E:1/1/2007)		UEPBX	UEPBL	8.13	54.53	22.15								
	2-Wire voice port with Caller + E484 ID - bus (E:1/1/2007)		UEPBX	UEPBC	8.13	54.53	22.15								
	2-Wire voice port outgoing only - bus (E:1/1/2007)		UEPBX	UEPBO	8.13	54.53	22.15								
	2-Wire voice South Carolina extended local dialing parity port with Caller ID - bus (E:1/1/2007)		UEPBX	UEPAZ	8.13	54.53	22.15								
	2-Wire voice South Carolina Bus Area Calling Port with Caller ID (E:1/1/2007)		UEPBX	UEPAB	8.13	54.53	22.15								
	2-Wire voice Incoming Only Port without Caller ID Capability (E:1/1/2007)		UEPBX	UEPBE	8.13	54.53	22.15								
	2-Wire voice South Carolina Business Dialing Plan without Caller ID (E:1/1/2007)		UEPBX	UEPWM	8.13	54.53	22.15								
	2-Wire voice South Carolina Business Area Calling Port without Caller ID Capability (E:1/1/2007)		UEPBX	UEPBB	8.13	54.53	22.15								
	<b>FEATURES</b>														
	All Features Offered		UEPBX	UEPVF	3.04	0.00	0.00								
	<b>NONRECURRING CHARGES - CONVERSION</b>														
	2-Wire Voice Grade Loop / Line Port Platform - Switch-as-is		UEPBX	USAC2		10.00	10.00								
	2-Wire Voice Grade Loop / Line Port Platform - Switch with change		UEPBX	USACC		10.00	10.00								
	<b>ADDITIONAL NRCs</b>														
	NRC - 2-Wire Voice Grade Loop/Line Port Platform - Subsequent		UEPBX	USAS2		0.00	0.00								
	Miscellaneous Rate Element, Tag Loop at End User Premise		UEPBX	URETL		8.33	0.83								
	<b>DSO WHOLESALE LOCAL VOICE PLATFORM (RES - PBX)</b>														
	<b>Loop Rates</b>														
	2-Wire Voice Grade Loop (SL1) - Zone 1	1	UEPRG	UEPLX		13.76									
	2-Wire Voice Grade Loop (SL1) - Zone 2	2	UEPRG	UEPLX		20.38									
	2-Wire Voice Grade Loop (SL1) - Zone 3	3	UEPRG	UEPLX		26.04									
	<b>2-Wire Voice Grade Line Port Rates (RES - PBX)</b>														
	2-Wire voice 2-Way PBX Trunk Port - Res (E:1/1/2005)		UEPRG	UEPRD	4.13	54.53	22.15								
	2-Wire voice 2-Way PBX Trunk Port - Res (E:1/1/2006)		UEPRG	UEPRD	6.13	54.53	22.15								
	2-Wire voice 2-Way PBX Trunk Port - Res (E:1/1/2007)		UEPRG	UEPRD	8.13	54.53	22.15								
	<b>FEATURES</b>														
	All Features Offered		UEPRG	UEPVF	3.04	0.00	0.00								
	<b>NONRECURRING CHARGES - CONVERSION</b>														
	2-Wire Voice Grade Loop/ Line Port Platform - Switch-As-Is		UEPRG	USAC2		10.00	10.00								
	2-Wire Voice Grade Loop/ Line Port Platform - Switch with Change		UEPRG	USACC		10.00	10.00								
	<b>ADDITIONAL NRCs</b>														
	2-Wire Voice Grade Loop/ Line Port Platform - Subsequent		UEPRG	USAS2		0.00	0.00								
	PBX Subsequent Activity - Change/Rearrange Multiline Hunt Group					14.64	14.64								
	Miscellaneous Rate Element, Tag Loop at End User Premise		UEPBX	URETL		8.33	0.83								
	<b>DSO WHOLESALE LOCAL VOICE PLATFORM (BUS - PBX)</b>														
	<b>Loop Rates</b>														
	2-Wire Voice Grade Loop (SL1) - Zone 1	1	UEPPX	UEPLX		13.76									



SERVICES - South Carolina						ATT 1 - EXH A					
CATEGORY	RATE ELEMENTS	Zone	BCS	USOC	RATES/NET EFFECTIVE RATES (\$)	Svc Order Submitted Elec per LSR	Svc Order Submitted Manually per LSR	Incremental Charge - Manual Svc Order vs. Electronic-1st	Incremental Charge - Manual Svc Order vs. Electronic-Add'l	Incremental Charge - Manual Svc Order vs. Electronic-Disc 1st	Incremental Charge - Manual Svc Order vs. Electronic-Disc Add'l
						Rec	Nonrecurring First	Nonrecurring Add'l	Nonrecurring Disconnect First	Nonrecurring Disconnect Add'l	Ordering Interface Rates (\$)
						SOME C	SOMAN	SOMAN	SOMAN	SOMAN	SOMAN
	2-Wire Voice Grade Loop (SL1) - Zone 2	2	UEPPX	UEPLX	20.38						
	2-Wire Voice Grade Loop (SL1) - Zone 3	3	UEPPX	UEPLX	26.04						
<b>2-Wire Voice Grade Line Port Rates (BUS - PBX)</b>											
	Line Side Combination 2-Way PBX Trunk Port - Bus (E:1/1/2005)		UEPPX	UEPPC	4.13	54.53	22.15				
	Line Side Outward PBX Trunk Port - Bus (E:1/1/2005)		UEPPX	UEPPO	4.13	54.53	22.15				
	Line Side Incoming PBX Trunk Port - Bus (E:1/1/2005)		UEPPX	UEPP1	4.13	54.53	22.15				
	2-Wire Voice PBX LD Terminal Ports (E:1/1/2005)		UEPPX	UEPLD	4.13	54.53	22.15				
	2-Wire Voice 2-Way Combination PBX Usage Port (E:1/1/2005)		UEPPX	UEPXA	4.13	54.53	22.15				
	2-Wire Voice PBX Toll Terminal Hotel Ports (E:1/1/2005)		UEPPX	UEPXB	4.13	54.53	22.15				
	2-Wire Voice PBX LD DDD Terminals Port (E:1/1/2005)		UEPPX	UEPXC	4.13	54.53	22.15				
	2-Wire Voice PBX LD Terminal Switchboard Port (E:1/1/2005)		UEPPX	UEPXD	4.13	54.53	22.15				
	2-Wire Voice PBX LD Terminal Switchboard IDD Capable Port (E:1/1/2005)		UEPPX	UEPXE	4.13	54.53	22.15				
	2-Wire Voice 2-Way PBX South Carolina Area Plus Calling Port (E:1/1/2005)		UEPPX	UEPXT	4.13	54.53	22.15				
	Line Side Combination 2-Way PBX Trunk Port - Bus (E:1/1/2006)		UEPPX	UEPPC	6.13	54.53	22.15				
	Line Side Outward PBX Trunk Port - Bus (E:1/1/2006)		UEPPX	UEPPO	6.13	54.53	22.15				
	Line Side Incoming PBX Trunk Port - Bus (E:1/1/2006)		UEPPX	UEPP1	6.13	54.53	22.15				
	2-Wire Voice PBX LD Terminal Ports (E:1/1/2006)		UEPPX	UEPLD	6.13	54.53	22.15				
	2-Wire Voice 2-Way Combination PBX Usage Port (E:1/1/2006)		UEPPX	UEPXA	6.13	54.53	22.15				
	2-Wire Voice PBX Toll Terminal Hotel Ports (E:1/1/2006)		UEPPX	UEPXB	6.13	54.53	22.15				
	2-Wire Voice PBX LD DDD Terminals Port (E:1/1/2006)		UEPPX	UEPXC	6.13	54.53	22.15				
	2-Wire Voice PBX LD Terminal Switchboard Port (E:1/1/2006)		UEPPX	UEPXD	6.13	54.53	22.15				
	2-Wire Voice PBX LD Terminal Switchboard IDD Capable Port (E:1/1/2006)		UEPPX	UEPXE	6.13	54.53	22.15				
	2-Wire Voice 2-Way PBX South Carolina Area Plus Calling Port (E:1/1/2006)		UEPPX	UEPXT	6.13	54.53	22.15				
	Line Side Combination 2-Way PBX Trunk Port - Bus (E:1/1/2007)		UEPPX	UEPPC	8.13	54.53	22.15				
	Line Side Outward PBX Trunk Port - Bus (E:1/1/2007)		UEPPX	UEPPO	8.13	54.53	22.15				
	Line Side Incoming PBX Trunk Port - Bus (E:1/1/2007)		UEPPX	UEPP1	8.13	54.53	22.15				
	2-Wire Voice PBX LD Terminal Ports (E:1/1/2007)		UEPPX	UEPLD	8.13	54.53	22.15				
	2-Wire Voice 2-Way Combination PBX Usage Port (E:1/1/2007)		UEPPX	UEPXA	8.13	54.53	22.15				
	2-Wire Voice PBX Toll Terminal Hotel Ports (E:1/1/2007)		UEPPX	UEPXB	8.13	54.53	22.15				
	2-Wire Voice PBX LD DDD Terminals Port (E:1/1/2007)		UEPPX	UEPXC	8.13	54.53	22.15				
	2-Wire Voice PBX LD Terminal Switchboard Port (E:1/1/2007)		UEPPX	UEPXD	8.13	54.53	22.15				
	2-Wire Voice PBX LD Terminal Switchboard IDD Capable Port (E:1/1/2007)		UEPPX	UEPXE	8.13	54.53	22.15				
	2-Wire Voice 2-Way PBX South Carolina Area Plus Calling Port (E:1/1/2007)		UEPPX	UEPXT	8.13	54.53	22.15				
<b>FEATURES</b>											
	All Features Offered		UEPPX	UEPVF	3.04	0.00	0.00				
<b>NONRECURRING CHARGES - CONVERSION</b>											
	2-Wire Voice Grade Loop/ Line Port Platform - Switch-As-Is		UEPPX	USAC2		10.00	10.00				
	2-Wire Voice Grade Loop/ Line Port Platform - Switch with Change		UEPPX	USACC		10.00	10.00				
<b>ADDITIONAL NRCs</b>											
	2-Wire Voice Grade Loop/ Line Port Platform - Subsequent		UEPPX	USAS2		0.00	0.00				
	PBX Subsequent Activity - Change/Rearrange Multiline Hunt Group					7.34	7.34				
	Miscellaneous Rate Element, Tag Loop at End User Premise		UEPBX	URETL		8.33	0.83				
<b>2-Wire Voice Grade Line Port Rates (COIN)</b>											
<b>Loop Rates</b>											
	2-Wire Voice Grade Loop (SL1) - Zone 1	1	UEPCO	UEPLX	13.76						

SERVICES - South Carolina										ATT 1 - EXH A		Incremental Charge - Manual Svc Order vs. Electronic-Disc 1st		Incremental Charge - Manual Svc Order vs. Electronic-Disc Add'l	
CATEGORY	RATE ELEMENTS	Zone	BCS	USOC	RATES/NET EFFECTIVE RATES (\$)				Svc Order Submitted Elec per LSR	Svc Order Submitted Manually per LSR	Incremental Charge - Manual Svc Order vs. Electronic-1st	Incremental Charge - Manual Svc Order vs. Electronic-Add'l	Incremental Charge - Manual Svc Order vs. Electronic-Disc 1st	Incremental Charge - Manual Svc Order vs. Electronic-Disc Add'l	
					Rec	Nonrecurring		Nonrecurring Disconnect							Ordering Interface Rates (\$)
						First	Add'l	First	Add'l	SOMEc	SOMAN	SOMAN	SOMAN	SOMAN	
	2-Wire Voice Grade Loop (SL1) - Zone 2	2	UEPCO	UEPLX	20.38										
	2-Wire Voice Grade Loop (SL1) - Zone 3	3	UEPCO	UEPLX	26.04										
	<b>2-Wire Voice Grade Line Port Rates (Coin)</b>														
	2-Wire Coin 2-Way without Operator Screening and without Blocking (SC) (E:1/1/2005)		UEPCO	UEPSD	4.13	54.53	22.15								
	2-Wire Coin 2-Way with Operator Screening and Blocking: 011, 900/976, 1+DDD (AL, KY, LA, MS, SC) (E:1/1/2005)		UEPCO	UEPRA	4.13	54.53	22.15								
	2-Wire Coin 2-Way with Operator Screening and Blocking: 011, 900/976, 1+DDD (SC) (E:1/1/2005)		UEPCO	UEPSA	4.13	54.53	22.15								
	2-Wire Coin 2-Way with Operator Screening and 011 Blocking (SC) (E:1/1/2005)		UEPCO	UEPSH	4.13	54.53	22.15								
	2-Wire Coin 2-Way with Operator Screening and 011 Blocking; with Dialing Parity (SC) (E:1/1/2005)		UEPCO	UEPSC	4.13	54.53	22.15								
	2-Wire Coin 2-Way with Operator Screening and Blocking: 900/976, 1+DDD, 011+, and Local (SC) (E:1/1/2005)		UEPCO	UEPCC	4.13	54.53	22.15								
	2-Wire Coin 2-W Oper Screen & Blocking: 900/976, 1+DDD, 011+ & Local; Enhanced Calling OPT 3YV (SC) (E:1/1/2005)		UEPCO	UEPCE	4.13	54.53	22.15								
	2-Wire Coin 2-W Oper Screen & Block: 900/976, 1+DDD, 011+, & Local; Enhanced Calling OPT AP7 (SC) (E:1/1/2005)		UEPCO	UEPCF	4.13	54.53	22.15								
	2-Wire Coin Outward without Blocking and without Operator Screening (SC) (E:1/1/2005)		UEPCO	UEPSG	4.13	54.53	22.15								
	2-Wire Coin Outward with Operator Screening and 011 Blocking (SC) (E:1/1/2005)		UEPCO	UEPSF	4.13	54.53	22.15								
	2-Wire Coin Outward with Operator Screening and Blocking: 011, 900/976, 1+DDD (SC) (E:1/1/2005)		UEPCO	UEPSJ	4.13	54.53	22.15								
	2-Wire Coin Outward with Operator Screening and Blocking: 900/976, 1+DDD, 011+, and Local (SC) (E:1/1/2005)		UEPCO	UEPCM	4.13	54.53	22.15								
	2-Wire Coin Out Oper Screen & Block: 900/976, 1+DDD, 011+, & Local ; w/ Enhanced Call OPT 3YW (SC) (E:1/1/2005)		UEPCO	UEPCP	4.13	54.53	22.15								
	2-Wire Coin 2-Way without Operator Screening and without Blocking (SC) (E:1/1/2006)		UEPCO	UEPSD	6.13	54.53	22.15								
	2-Wire Coin 2-Way with Operator Screening and Blocking: 011, 900/976, 1+DDD (AL, KY, LA, MS, SC) (E:1/1/2006)		UEPCO	UEPRA	6.13	54.53	22.15								
	2-Wire Coin 2-Way with Operator Screening and Blocking: 011, 900/976, 1+DDD (SC) (E:1/1/2006)		UEPCO	UEPSA	6.13	54.53	22.15								
	2-Wire Coin 2-Way with Operator Screening and 011 Blocking (SC) (E:1/1/2006)		UEPCO	UEPSH	6.13	54.53	22.15								
	2-Wire Coin 2-Way with Operator Screening and 011 Blocking; with Dialing Parity (SC) (E:1/1/2006)		UEPCO	UEPSC	6.13	54.53	22.15								
	2-Wire Coin 2-Way with Operator Screening and Blocking: 900/976, 1+DDD, 011+, and Local (SC) (E:1/1/2006)		UEPCO	UEPCC	6.13	54.53	22.15								
	2-Wire Coin 2-W Oper Screen & Blocking: 900/976, 1+DDD, 011+ & Local; Enhanced Calling OPT 3YV (SC) (E:1/1/2006)		UEPCO	UEPCE	6.13	54.53	22.15								
	2-Wire Coin 2-W Oper Screen & Block: 900/976, 1+DDD, 011+, & Local; Enhanced Calling OPT AP7 (SC) (E:1/1/2006)		UEPCO	UEPCF	6.13	54.53	22.15								
	2-Wire Coin Outward without Blocking and without Operator Screening (SC) (E:1/1/2006)		UEPCO	UEPSG	6.13	54.53	22.15								
	2-Wire Coin Outward with Operator Screening and 011 Blocking (SC) (E:1/1/2006)		UEPCO	UEPSF	6.13	54.53	22.15								
	2-Wire Coin Outward with Operator Screening and Blocking: 011, 900/976, 1+DDD (SC) (E:1/1/2006)		UEPCO	UEPSJ	6.13	54.53	22.15								
	2-Wire Coin Outward with Operator Screening and Blocking: 900/976, 1+DDD, 011+, and Local (SC) (E:1/1/2006)		UEPCO	UEPCM	6.13	54.53	22.15								
	2-Wire Coin Out Oper Screen & Block: 900/976, 1+DDD, 011+, & Local ; w/ Enhanced Call OPT 3YW (SC) (E:1/1/2006)		UEPCO	UEPCP	6.13	54.53	22.15								
	2-Wire Coin 2-Way without Operator Screening and without Blocking (SC) (E:1/1/2007)		UEPCO	UEPSD	8.13	54.53	22.15								

SERVICES - South Carolina										ATT 1 - EXH A				
CATEGORY	RATE ELEMENTS	Zone	BCS	USOC	RATES/NET EFFECTIVE RATES (\$)				Svc Order Submitted Elec per LSR	Svc Order Submitted Manually per LSR	Incremental Charge - Manual Svc Order vs. Electronic-1st	Incremental Charge - Manual Svc Order vs. Electronic-Add'l	Incremental Charge - Manual Svc Order vs. Electronic-Disc 1st	Incremental Charge - Manual Svc Order vs. Electronic-Disc Add'l
					Rec	Nonrecurring		Nonrecurring Disconnect						
						First	Add'l	First	Add'l	SOMEc	SOMAN	SOMAN	SOMAN	SOMAN
	2-Wire Coin 2-Way with Operator Screening and Blocking: 011, 900/976, 1+DDD (AL, KY, LA, MS, SC) (E:1/1/2007)		UEPCO	UEPRA	8.13	54.53	22.15							
	2-Wire Coin 2-Way with Operator Screening and Blocking: 011, 900/976, 1+DDD (SC) (E:1/1/2007)		UEPCO	UEPSA	8.13	54.53	22.15							
	2-Wire Coin 2-Way with Operator Screening and 011 Blocking (SC) (E:1/1/2007)		UEPCO	UEPSH	8.13	54.53	22.15							
	2-Wire Coin 2-Way with Operator Screening and 011 Blocking; with Dialing Parity (SC) (E:1/1/2007)		UEPCO	UEPSC	8.13	54.53	22.15							
	2-Wire Coin 2-Way with Operator Screening and Blocking: 900/976, 1+DDD, 011+, and Local (SC) (E:1/1/2007)		UEPCO	UEPCC	8.13	54.53	22.15							
	2-Wire Coin 2-W Oper Screen & Blocking: 900/976, 1+DDD, 011+ & Local; Enhanced Calling OPT 3YV (SC) (E:1/1/2007)		UEPCO	UEPCE	8.13	54.53	22.15							
	2-Wire Coin 2-W Oper Screen & Block: 900/976, 1+DDD, 011+, & Local; Enhanced Calling OPT AP7 (SC) (E:1/1/2007)		UEPCO	UEPCF	8.13	54.53	22.15							
	2-Wire Coin Outward without Blocking and without Operator Screening (SC) (E:1/1/2007)		UEPCO	UEPSG	8.13	54.53	22.15							
	2-Wire Coin Outward with Operator Screening and 011 Blocking (SC) (E:1/1/2007)		UEPCO	UEPSF	8.13	54.53	22.15							
	2-Wire Coin Outward with Operator Screening and Blocking: 011, 900/976, 1+DDD (SC) (E:1/1/2007)		UEPCO	UEPSJ	8.13	54.53	22.15							
	2-Wire Coin Outward with Operator Screening and Blocking: 900/976, 1+DDD, 011+, and Local (SC) (E:1/1/2007)		UEPCO	UEPCM	8.13	54.53	22.15							
	2-Wire Coin Out Oper Screen & Block: 900/976, 1+DDD, 011+, & Local ; w/ Enhanced Call OPT 3YW (SC) (E:1/1/2007)		UEPCO	UEPCP	8.13	54.53	22.15							
	Wholesale Access Line Platform (Coin) Usage (Flat Rate)		UEPCO	URECU	5.50									
<b>NONRECURRING CHARGES - CONVERSION</b>														
	2-Wire Voice Grade Loop/ Line Port Platform - Switch-As-Is		UEPCO	USAC2		10.00	10.00							
	2-Wire Voice Grade Loop/ Line Port Platform - Switch with Change		UEPCO	USACC		10.00	10.00							
<b>ADDITIONAL NRCs</b>														
	2-Wire Voice Grade Loop/ Line Port Platform - Subsequent		UEPCO	USAS2		0.00	0.00							
	Miscellaneous Rate Element, Tag Loop at End User Premise		UEPCO	URETL		8.33	0.83							
<b>DSO Wholesale Local Voice Platform Services - Enterprise Market</b>														
> End Office and Tandem Switching Usage and Common Transport Usage rates in the Port section of this rate exhibit shall apply to the DSO Wholesale Local Voice Platform except for the Coin Service which has a flat rate usage charge (USOC: URECU).														
> For New Installations the Nonrecurring charges are listed in the First and Additional NRC columns for each Port USOC. For Conversions, the Nonrecurring charges are listed in the NRC - Conversion section. Additional NRCs may apply also and are														
<b>DSO WHOLESALE LOCAL VOICE PLATFORM (RES)</b>														
<b>Loop Rates</b>														
	2-Wire Voice Grade Loop (SL1) - Zone 1	1	UEPRX	UEPLX		13.76								
	2-Wire Voice Grade Loop (SL1) - Zone 2	2	UEPRX	UEPLX		20.38								
	2-Wire Voice Grade Loop (SL1) - Zone 3	3	UEPRX	UEPLX		26.04								
<b>2-Wire Voice Grade Line Port (Res)</b>														
	2-Wire voice port - residence		UEPRX	UEPRL	11.13	34.08	15.34							
	2-Wire voice port with Caller ID - res		UEPRX	UEPRC	11.13	34.08	15.34							
	2-Wire voice port outgoing only - res (		UEPRX	UEPRO	11.13	34.08	15.34							
	2-Wire voice South Carolina extended local dialing parity port with Caller ID - res		UEPRX	UEPAU	11.13	34.08	15.34							
	2-Wire voice South Carolina Area Calling port with Caller ID - res		UEPRX	UEPAJ	11.13	34.08	15.34							
	2-Wire voice res, low usage line port with Caller ID		UEPRX	UEPAP	11.13	34.08	15.34							
	2-Wire voice Low Usage Line Port without Caller ID Capability		UEPRX	UEPRT	11.13	34.08	15.34							
	2-Wire Voice South Carolina Residence Dialing Plan without Caller ID		UEPRX	UEPWL	11.13	34.08	15.34							
	2-Wire voice South Carolina Area Calling Port without Caller ID Capability		UEPRX	UEPRS	11.13	34.08	15.34							
<b>FEATURES</b>														
	All Features Offered		UEPRX	UEPVF	3.04	0.00	0.00							
<b>NONRECURRING CHARGES - CONVERSION</b>														
	2-Wire Voice Grade Loop / Line Port Platform - Switch-as-is		UEPRX	USAC2		10.00	10.00							

SERVICES - South Carolina						ATT 1 - EXH A						
CATEGORY	RATE ELEMENTS	Zone	BCS	USOC	RATES/NET EFFECTIVE RATES (\$)		Svc Order Submitted Elec per LSR	Svc Order Submitted Manually per LSR	Incremental Charge - Manual Svc Order vs. Electronic-1st	Incremental Charge - Manual Svc Order vs. Electronic-Add'l	Incremental Charge - Manual Svc Order vs. Electronic-Disc 1st	Incremental Charge - Manual Svc Order vs. Electronic-Disc Add'l
					Rec	Nonrecurring First	Nonrecurring Add'l	Nonrecurring Disconnect First	Nonrecurring Disconnect Add'l	Ordering Interface Rates (\$)		
							SOME C	SOMAN	SOMAN	SOMAN	SOMAN	SOMAN
	2-Wire Voice Grade Loop / Line Port Platform - Switch with change		UEPRX	USACC		10.00	10.00					
	2-Wire Voice Grade Loop / Line Port Platform - Installation Charge at QuickService location - Not Conversion of Existing Service		UEPRX	URECC		10.00						
<b>ADDITIONAL NRCs</b>												
	NRC - 2-Wire Voice Grade Loop/Line Port Platform - Subsequent		UEPRX	USAS2		0.00	0.00					
	Miscellaneous Rate Element, Tag Loop at End User Premise		UEPRX	URETL		8.33	0.83					
<b>DS0 WHOLESALE LOCAL VOICE PLATFORM (BUS)</b>												
<b>Loop Rates</b>												
	2-Wire Voice Grade Loop (SL1) - Zone 1	1	UEPBX	UEPLX		13.76						
	2-Wire Voice Grade Loop (SL1) - Zone 2	2	UEPBX	UEPLX		20.38						
	2-Wire Voice Grade Loop (SL1) - Zone 3	3	UEPBX	UEPLX		26.04						
<b>2-Wire Voice Grade Line Port (Bus)</b>												
	2-Wire voice port without Caller ID - bus		UEPBX	UEPBL		11.13	54.53	22.15				
	2-Wire voice port with Caller + E484 ID - bus		UEPBX	UEPBC		11.13	54.53	22.15				
	2-Wire voice port outgoing only - bus		UEPBX	UEPBO		11.13	54.53	22.15				
	2-Wire voice South Carolina extended local dialing parity port with Caller ID - bus		UEPBX	UEPAZ		11.13	54.53	22.15				
	2-Wire voice South Carolina Bus Area Calling Port with Caller ID		UEPBX	UEPAB		11.13	54.53	22.15				
	2-Wire voice Incoming Only Port without Caller ID Capability		UEPBX	UEPBE		11.13	54.53	22.15				
	2-Wire voice South Carolina Business Dialing Plan without Caller ID		UEPBX	UEPWM		11.13	54.53	22.15				
	2-Wire voice South Carolina Business Area Calling Port without Caller ID Capability		UEPBX	UEPBB		11.13	54.53	22.15				
<b>FEATURES</b>												
	All Features Offered		UEPBX	UEPVF		3.04	0.00	0.00				
<b>NONRECURRING CHARGES - CONVERSION</b>												
	2-Wire Voice Grade Loop / Line Port Platform - Switch-as-is		UEPBX	USAC2		10.00	10.00					
	2-Wire Voice Grade Loop / Line Port Platform - Switch with change		UEPBX	USACC		10.00	10.00					
<b>ADDITIONAL NRCs</b>												
	NRC - 2-Wire Voice Grade Loop/Line Port Platform - Subsequent		UEPBX	USAS2		0.00	0.00					
	Miscellaneous Rate Element, Tag Loop at End User Premise		UEPBX	URETL		8.33	0.83					
<b>DS0 WHOLESALE LOCAL VOICE PLATFORM (RES - PBX)</b>												
<b>Loop Rates</b>												
	2-Wire Voice Grade Loop (SL1) - Zone 1	1	UEPRG	UEPLX		13.76						
	2-Wire Voice Grade Loop (SL1) - Zone 2	2	UEPRG	UEPLX		20.38						
	2-Wire Voice Grade Loop (SL1) - Zone 3	3	UEPRG	UEPLX		26.04						
<b>2-Wire Voice Grade Line Port Rates (RES - PBX)</b>												
	2-Wire voice 2-Way PBX Trunk Port - Res		UEPRG	UEPRD		11.13	54.53	22.15				
<b>FEATURES</b>												
	All Features Offered		UEPRG	UEPVF		3.04	0.00	0.00				
<b>NONRECURRING CHARGES - CONVERSION</b>												
	2-Wire Voice Grade Loop/ Line Port Platform - Switch-As-Is		UEPRG	USAC2		10.00	10.00					
	2-Wire Voice Grade Loop/ Line Port Platform - Switch with Change		UEPRG	USACC		10.00	10.00					
<b>ADDITIONAL NRCs</b>												
	2-Wire Voice Grade Loop/ Line Port Platform - Subsequent		UEPRG	USAS2		0.00	0.00					
	PBX Subsequent Activity - Change/Rearrange Multiline Hunt Group					14.64	14.64					
	Miscellaneous Rate Element, Tag Loop at End User Premise		UEPRG	URETL		8.33	0.83					
<b>DS0 WHOLESALE LOCAL VOICE PLATFORM (BUS - PBX)</b>												
<b>Loop Rates</b>												
	2-Wire Voice Grade Loop (SL1) - Zone 1	1	UEPPX	UEPLX		13.76						
	2-Wire Voice Grade Loop (SL1) - Zone 2	2	UEPPX	UEPLX		20.38						

SERVICES - South Carolina						ATT 1 - EXH A					
CATEGORY	RATE ELEMENTS	Zone	BCS	USOC	RATES/NET EFFECTIVE RATES (\$)	Svc Order Submitted Elec per LSR	Svc Order Submitted Manually per LSR	Incremental Charge - Manual Svc Order vs. Electronic-1st	Incremental Charge - Manual Svc Order vs. Electronic-Add'l	Incremental Charge - Manual Svc Order vs. Electronic-Disc 1st	Incremental Charge - Manual Svc Order vs. Electronic-Disc Add'l
						Rec	Nonrecurring First	Nonrecurring Add'l	Nonrecurring Disconnect First	Nonrecurring Disconnect Add'l	Ordering Interface Rates (\$)
						SOME C	SOMAN	SOMAN	SOMAN	SOMAN	SOMAN
	2-Wire Voice Grade Loop (SL1) - Zone 3	3	UEPPX	UEPLX	26.04						
	<b>2-Wire Voice Grade Line Port Rates (BUS - PBX)</b>										
	Line Side Combination 2-Way PBX Trunk Port - Bus		UEPPX	UEPPC	11.13	54.53	22.15				
	Line Side Outward PBX Trunk Port - Bus		UEPPX	UEPPO	11.13	54.53	22.15				
	Line Side Incoming PBX Trunk Port - Bus		UEPPX	UEPP1	11.13	54.53	22.15				
	2-Wire Voice PBX LD Terminal Ports		UEPPX	UEPLD	11.13	54.53	22.15				
	2-Wire Voice 2-Way Combination PBX Usage Port		UEPPX	UEPXA	11.13	54.53	22.15				
	2-Wire Voice PBX Toll Terminal Hotel Ports		UEPPX	UEPXB	11.13	54.53	22.15				
	2-Wire Voice PBX LD DDD Terminals Port		UEPPX	UEPXC	11.13	54.53	22.15				
	2-Wire Voice PBX LD Terminal Switchboard Port		UEPPX	UEPXD	11.13	54.53	22.15				
	2-Wire Voice PBX LD Terminal Switchboard IDD Capable Port		UEPPX	UEPXE	11.13	54.53	22.15				
	2-Wire Voice 2-Way PBX South Carolina Area Plus Calling Port		UEPPX	UEPXT	11.13	54.53	22.15				
	<b>FEATURES</b>										
	All Features Offered		UEPPX	UEPVF	3.04	0.00	0.00				
	<b>NONRECURRING CHARGES - CONVERSION</b>										
	2-Wire Voice Grade Loop/ Line Port Platform - Switch-As-Is		UEPPX	USAC2		10.00	10.00				
	2-Wire Voice Grade Loop/ Line Port Platform - Switch with Change		UEPPX	USACC		10.00	10.00				
	<b>ADDITIONAL NRCs</b>										
	2-Wire Voice Grade Loop/ Line Port Platform - Subsequent PBX Subsequent Activity - Change/Rearrange Multiline Hunt Group		UEPPX	USAS2		0.00	0.00				
	Miscellaneous Rate Element, Tag Loop at End User Premise		UEPPX	URETL		8.33	0.83				
	<b>2-Wire Voice Grade Line Port Rates (COIN)</b>										
	<b>Loop Rates</b>										
	2-Wire Voice Grade Loop (SL1) - Zone 1	1	UEPCO	UEPLX	13.76						
	2-Wire Voice Grade Loop (SL1) - Zone 2	2	UEPCO	UEPLX	20.38						
	2-Wire Voice Grade Loop (SL1) - Zone 3	3	UEPCO	UEPLX	26.04						
	<b>2-Wire Voice Grade Line Port Rates (Coin)</b>										
	2-Wire Coin 2-Way without Operator Screening and without Blocking (SC)		UEPCO	UEPSD	11.13	54.53	22.15				
	2-Wire Coin 2-Way with Operator Screening and Blocking: 011, 900/976, 1+DDD (AL, KY, LA, MS, SC)		UEPCO	UEPRA	11.13	54.53	22.15				
	2-Wire Coin 2-Way with Operator Screening and Blocking: 011, 900/976, 1+DDD (SC)		UEPCO	UEPSA	11.13	54.53	22.15				
	2-Wire Coin 2-Way with Operator Screening and 011 Blocking (SC)		UEPCO	UEPSH	11.13	54.53	22.15				
	2-Wire Coin 2-Way with Operator Screening and 011 Blocking; with Dialing Parity (SC)		UEPCO	UEPSC	11.13	54.53	22.15				
	2-Wire Coin 2-Way with Operator Screening and Blocking: 900/976, 1+DDD, 011+, and Local (SC)		UEPCO	UEPCC	11.13	54.53	22.15				
	2-Wire Coin 2-W Oper Screen & Blocking: 900/976, 1+DDD, 011+ & Local; Enhanced Calling OPT 3YV (SC)		UEPCO	UEPCE	11.13	54.53	22.15				
	2-Wire Coin 2-W Oper Screen & Block: 900/976, 1+DDD, 011+, & Local; Enhanced Calling OPT AP7 (SC)		UEPCO	UEPCF	11.13	54.53	22.15				
	2-Wire Coin Outward without Blocking and without Operator Screening (SC)		UEPCO	UEPSG	11.13	54.53	22.15				
	2-Wire Coin Outward with Operator Screening and 011 Blocking (SC)		UEPCO	UEPSF	11.13	54.53	22.15				
	2-Wire Coin Outward with Operator Screening and Blocking: 011, 900/976, 1+DDD (SC)		UEPCO	UEPSJ	11.13	54.53	22.15				
	2-Wire Coin Outward with Operator Screening and Blocking: 900/976, 1+DDD, 011+, and Local (SC)		UEPCO	UEPCM	11.13	54.53	22.15				
	2-Wire Coin Out Oper Screen & Block: 900/976, 1+DDD, 011+, & Local; w/ Enhanced Call OPT 3YW (SC)		UEPCO	UEPCP	11.13	54.53	22.15				
	Wholesale Access Line Platform (Coin) Usage (Flat Rate)		UEPCO	URECU	5.50						
	<b>NONRECURRING CHARGES - CONVERSION</b>										
	2-Wire Voice Grade Loop/ Line Port Platform - Switch-As-Is		UEPCO	USAC2		10.00	10.00				

SERVICES - South Carolina										ATT 1 - EXH A				
CATEGORY	RATE ELEMENTS	Zone	BCS	USOC	RATES/NET EFFECTIVE RATES (\$)				Svc Order Submitted Elec per LSR	Svc Order Submitted Manually per LSR	Incremental Charge - Manual Svc Order vs. Electronic-1st	Incremental Charge - Manual Svc Order vs. Electronic-Add'l	Incremental Charge - Manual Svc Order vs. Electronic-Disc 1st	Incremental Charge - Manual Svc Order vs. Electronic-Disc Add'l
					Rec	Nonrecurring		Nonrecurring Disconnect						
						First	Add'l	First	Add'l	SOMEc	SOMAN	SOMAN	SOMAN	SOMAN
	2-Wire Voice Grade Loop/ Line Port Platform - Switch with Change		UEPCO	USACC		10.00	10.00							
	<b>ADDITIONAL NRCs</b>													
	2-Wire Voice Grade Loop/ Line Port Platform - Subsequent		UEPCO	USAS2		0.00	0.00							
	Miscellaneous Rate Element, Tag Loop at End User Premise		UEPPX	URETL		8.33	0.83							

SERVICES - Tennessee											ATT 1 - EXH A				
CATEGORY	RATE ELEMENTS	Zone	BCS	USOC	RATES/NET EFFECTIVE RATES (\$)					Svc Order Submitted Elec per LSR	Svc Order Submitted Manually per LSR	Incremental Charge - Manual Svc Order vs. Electronic-1st	Incremental Charge - Manual Svc Order vs. Electronic-Add'l	Incremental Charge - Manual Svc Order vs. Electronic-Disc 1st	Incremental Charge - Manual Svc Order vs. Electronic-Disc Add'l
					Rec	Nonrecurring First	Add'l	Nonrecurring First	Disconnect Add'l						
<b>CALLING NAME (CNAM) SERVICE</b>															
	CNAM For DB Owners - Service Establishment					50.00									
	CNAM For Non DB Owners - Service Establishment					50.00									
	CNAM For DB Owners - Service Provisioning With Point Code Establishment					2,100.00	1,550.00								
	CNAM For Non DB Owners - Service Provisioning With Point Code Establishment					675.00	525.00								
	CNAM for DB Owners, Per Query					0.008									
	CNAM for Non DB Owners, Per Query					0.008									
<b>DSO WHOESALE LOCAL SWITCH PORTS - MASS MARKET</b>															
<b>2-WIRE VOICE GRADE LINE PORT RATES (RES)</b>															
	Exchange Ports - 2-Wire Analog Line Port- Res. (E:1/1/2005)		UEPSR	UEPRL	4.89	34.86	15.12					20.35	10.54	13.32	1.40
	Exchange Ports - 2-Wire Analog Line Port with Caller ID - Res. (E:1/1/2005)		UEPSR	UEPRC	4.89	34.86	15.12					20.35	10.54	13.32	1.40
	Exchange Ports - 2-Wire Analog Line Port outgoing only - Res. (E:1/1/2005)		UEPSR	UEPRO	4.89	34.86	15.12					20.35	10.54	13.32	1.40
	Exchange Ports - 2-Wire VG TN extended local dialing parity Port with Caller ID - Res. (E:1/1/2005)		UEPSR	UEPAQ	4.89	34.86	15.12					20.35	10.54	13.32	1.40
	Exchange Ports - 2-Wire VG Tennessee Area Plus with Caller ID - Res (AC7) (E:1/1/2005)		UEPSR	UEPAH	4.89	34.86	15.12					20.35	10.54	13.32	1.40
	Exchange Ports - 2-Wire VG Tennessee Area Calling port with Caller ID - Res (F2R) (E:1/1/2005)		UEPSR	UEPAK	4.89	34.86	15.12					20.35	10.54	13.32	1.40
	Exchange Ports - 2-Wire VG Tennessee Area Calling port with Caller ID - Res (TACER) (E:1/1/2005)		UEPSR	UEPAL	4.89	34.86	15.12					20.35	10.54	13.32	1.40
	Exchange Ports - 2-Wire VG Tennessee Area Calling port with Caller ID - Res (TACSR) (E:1/1/2005)		UEPSR	UEPAM	4.89	34.86	15.12					20.35	10.54	13.32	1.40
	Exchange Ports - 2-Wire VG Tennessee Area Calling port with Caller ID - Res (1MF2X) (E:1/1/2005)		UEPSR	UEPAN	4.89	34.86	15.12					20.35	10.54	13.32	1.40
	Exchange Ports - 2-Wire VG Tennessee Area Calling port with Caller ID - Res (2MR) (E:1/1/2005)		UEPSR	UEPAO	4.89	34.86	15.12					20.35	10.54	13.32	1.40
	Exchange Ports - 2-Wire VG res, low usage line port with Caller ID (LUM) (E:1/1/2005)		UEPSR	UEPAP	4.89	34.86	15.12					20.35	10.54	13.32	1.40
	Exchange Port - 2-Wire VG Tennessee Residence Dialing Plan without Caller ID (E:1/1/2005)		UEPSR	UEPWN	4.89	34.86	15.12					20.35	10.54	13.32	1.40
	Exchange Port - 2-Wire VG Tennessee Residence Area Plus without Caller ID (E:1/1/2005)		UEPSR	UEPRR	4.89	34.86	15.12					20.35	10.54	13.32	1.40
	2-Wire voice Low Usage Line Port without Caller ID Capability (E:1/1/2005)		UEPSR	UEPRT	4.89	34.86	15.12					20.35	10.54	13.32	1.40
	Exchange Ports - 2-Wire Analog Line Port- Res. (E:1/1/2006)		UEPSR	UEPRL	6.89	34.86	15.12					20.35	10.54	13.32	1.40
	Exchange Ports - 2-Wire Analog Line Port with Caller ID - Res. (E:1/1/2006)		UEPSR	UEPRC	6.89	34.86	15.12					20.35	10.54	13.32	1.40
	Exchange Ports - 2-Wire Analog Line Port outgoing only - Res. (E:1/1/2006)		UEPSR	UEPRO	6.89	34.86	15.12					20.35	10.54	13.32	1.40
	Exchange Ports - 2-Wire VG TN extended local dialing parity Port with Caller ID - Res. (E:1/1/2006)		UEPSR	UEPAQ	6.89	34.86	15.12					20.35	10.54	13.32	1.40

SERVICES - Tennessee												ATT 1 - EXH A			
CATEGORY	RATE ELEMENTS	Zone	BCS	USOC	RATES/NET EFFECTIVE RATES (\$)					Svc Order Submitted Elec per LSR	Svc Order Submitted Manually per LSR	Incremental Charge - Manual Svc Order vs. Electronic-1st	Incremental Charge - Manual Svc Order vs. Electronic-Add'l	Incremental Charge - Manual Svc Order vs. Electronic-Disc 1st	Incremental Charge - Manual Svc Order vs. Electronic-Disc Add'l
					Rec	Nonrecurring First	Add'l	Nonrecurring First	Disconnect Add'l						
										SOME C	SOMAN	SOMAN	SOMAN	SOMAN	SOMAN
	Exchange Ports - 2-Wire VG Tennessee Area Plus with Caller ID - Res (AC7) (E:1/1/2006)		UEPSR	UEPAH	6.89	34.86	15.12					20.35	10.54	13.32	1.40
	Exchange Ports - 2-Wire VG Tennessee Area Calling port with Caller ID - Res (F2R) (E:1/1/2006)		UEPSR	UEPAK	6.89	34.86	15.12					20.35	10.54	13.32	1.40
	Exchange Ports - 2-Wire VG Tennessee Area Calling port with Caller ID - Res (TACER) (E:1/1/2006)		UEPSR	UEPAL	6.89	34.86	15.12					20.35	10.54	13.32	1.40
	Exchange Ports - 2-Wire VG Tennessee Area Calling port with Caller ID - Res (TACSR) (E:1/1/2006)		UEPSR	UEPAM	6.89	34.86	15.12					20.35	10.54	13.32	1.40
	Exchange Ports - 2-Wire VG Tennessee Area Calling port with Caller ID - Res (1MF2X) (E:1/1/2006)		UEPSR	UEPAN	6.89	34.86	15.12					20.35	10.54	13.32	1.40
	Exchange Ports - 2-Wire VG Tennessee Area Calling port with Caller ID - Res (2MR) (E:1/1/2006)		UEPSR	UEPAO	6.89	34.86	15.12					20.35	10.54	13.32	1.40
	Exchange Ports - 2-Wire VG res, low usage line port with Caller ID (LUM) (E:1/1/2006)		UEPSR	UEPAP	6.89	34.86	15.12					20.35	10.54	13.32	1.40
	Exchange Port - 2-Wire VG Tennessee Residence Dialing Plan without Caller ID (E:1/1/2006)		UEPSR	UEPWN	6.89	34.86	15.12					20.35	10.54	13.32	1.40
	Exchange Port - 2-Wire VG Tennessee Residence Area Plus without Caller ID (E:1/1/2006)		UEPSR	UEPRR	6.89	34.86	15.12					20.35	10.54	13.32	1.40
	2-Wire voice Low Usage Line Port without Caller ID Capability (E:1/1/2006)		UEPSR	UEPRT	6.89	34.86	15.12					20.35	10.54	13.32	1.40
	Exchange Ports - 2-Wire Analog Line Port- Res. (E:1/1/2007)		UEPSR	UEPRL	8.89	34.86	15.12					20.35	10.54	13.32	1.40
	Exchange Ports - 2-Wire Analog Line Port with Caller ID - Res. (E:1/1/2007)		UEPSR	UEPRC	8.89	34.86	15.12					20.35	10.54	13.32	1.40
	Exchange Ports - 2-Wire Analog Line Port outgoing only - Res. (E:1/1/2007)		UEPSR	UEPRO	8.89	34.86	15.12					20.35	10.54	13.32	1.40
	Exchange Ports - 2-Wire VG TN extended local dialing parity Port with Caller ID - Res. (E:1/1/2007)		UEPSR	UEPAQ	8.89	34.86	15.12					20.35	10.54	13.32	1.40
	Exchange Ports - 2-Wire VG Tennessee Area Plus with Caller ID - Res (AC7) (E:1/1/2007)		UEPSR	UEPAH	8.89	34.86	15.12					20.35	10.54	13.32	1.40
	Exchange Ports - 2-Wire VG Tennessee Area Calling port with Caller ID - Res (F2R) (E:1/1/2007)		UEPSR	UEPAK	8.89	34.86	15.12					20.35	10.54	13.32	1.40
	Exchange Ports - 2-Wire VG Tennessee Area Calling port with Caller ID - Res (TACER) (E:1/1/2007)		UEPSR	UEPAL	8.89	34.86	15.12					20.35	10.54	13.32	1.40
	Exchange Ports - 2-Wire VG Tennessee Area Calling port with Caller ID - Res (TACSR) (E:1/1/2007)		UEPSR	UEPAM	8.89	34.86	15.12					20.35	10.54	13.32	1.40
	Exchange Ports - 2-Wire VG Tennessee Area Calling port with Caller ID - Res (1MF2X) (E:1/1/2007)		UEPSR	UEPAN	8.89	34.86	15.12					20.35	10.54	13.32	1.40
	Exchange Ports - 2-Wire VG Tennessee Area Calling port with Caller ID - Res (2MR) (E:1/1/2007)		UEPSR	UEPAO	8.89	34.86	15.12					20.35	10.54	13.32	1.40
	Exchange Ports - 2-Wire VG res, low usage line port with Caller ID (LUM) (E:1/1/2007)		UEPSR	UEPAP	8.89	34.86	15.12					20.35	10.54	13.32	1.40
	Exchange Port - 2-Wire VG Tennessee Residence Dialing Plan without Caller ID (E:1/1/2007)		UEPSR	UEPWN	8.89	34.86	15.12					20.35	10.54	13.32	1.40
	Exchange Port - 2-Wire VG Tennessee Residence Area Plus without Caller ID (E:1/1/2007)		UEPSR	UEPRR	8.89	34.86	15.12					20.35	10.54	13.32	1.40



SERVICES - Tennessee											ATT 1 - EXH A				
CATEGORY	RATE ELEMENTS	Zone	BCS	USOC	RATES/NET EFFECTIVE RATES (\$)					Svc Order Submitted Elec per LSR	Svc Order Submitted Manually per LSR	Incremental Charge - Manual Svc Order vs. Electronic-1st	Incremental Charge - Manual Svc Order vs. Electronic-Add'l	Incremental Charge - Manual Svc Order vs. Electronic-Disc 1st	Incremental Charge - Manual Svc Order vs. Electronic-Disc Add'l
					Rec	Nonrecurring First	Add'l	Nonrecurring First	Disconnect Add'l						
	2-Wire voice Low Usage Line Port without Caller ID Capability (E:1/1/2007)		UEPSR	UEPRT	8.89	34.86	15.12					20.35	10.54	13.32	1.40
	Subsequent Activity		UEPSR	USAS2	0.00	0.00	0.00					20.35	10.54	13.32	1.40
<b>FEATURES</b>															
	All Available Vertical Features		UEPSR	UEPVF	0.00	0.00	0.00					20.35	10.54	13.32	1.40
<b>2-WIRE VOICE GRADE LINE PORT RATES (BUS)</b>															
	Exchange Ports - 2-Wire Analog Line Port without Caller ID - Bus (E:1/1/2005)		UEPSB	UEPBL	4.89	49.14	26.04					20.35	10.54	13.32	1.40
	Exchange Ports - 2-Wire VG Line Port with port with Caller+E484 ID - Bus. (E:1/1/2005)		UEPSB	UEPBC	4.89	49.14	26.04					20.35	10.54	13.32	1.40
	Exchange Ports - 2-Wire Analog Line Port outgoing only - Bus. (E:1/1/2005)		UEPSB	UEPBO	4.89	49.14	26.04					20.35	10.54	13.32	1.40
	Exchange Ports - 2-Wire VG TN extended local dialing parity Port with Caller ID - Bus. (E:1/1/2005)		UEPSB	UEPAV	4.89	49.14	26.04					20.35	10.54	13.32	1.40
	Exchange Ports - 2-Wire VG incoming only port with Caller ID - Bus (E:1/1/2005)		UEPSB	UEPB1	4.89	49.14	26.04					20.35	10.54	13.32	1.40
	Exchange Ports - 2-Wire VG TN Bus 2-Way Area Calling Port Economy Option - Bus (TACC1) (E:1/1/2005)		UEPSB	UEPAC	4.89	49.14	26.04					20.35	10.54	13.32	1.40
	Exchange Ports - 2-Wire VG TN Bus 2-Way Area Calling Port Standard Option - Bus (TACC2) (E:1/1/2005)		UEPSB	UEPAD	4.89	49.14	26.04					20.35	10.54	13.32	1.40
	Exchange Ports - 2-W VG TN Bus 2-Way Collierville & Memphis Local Calling Port - Bus (B2F) (E:1/1/2005)		UEPSB	UEPAE	4.89	49.14	26.04					20.35	10.54	13.32	1.40
	Exchange Ports - 2-W VG TN Bus 2-Way Collierville & Memphis Local Calling Port (E:1/1/2005)		UEPSB	UEPB2	4.89	49.14	26.04					20.35	10.54	13.32	1.40
	Exchange Ports - 2-W VG TN, Business Line Inward, Collierville & Memphis Local Calling Plan (E:1/1/2005)		UEPSB	UEPB3	4.89	49.14	26.04					20.35	10.54	13.32	1.40
	Exchange Ports - 2-Wire Voice Tennessee Business Dialing Plan without Caller ID (E:1/1/2005)		UEPSB	UEPWO	4.89	49.14	26.04					20.35	10.54	13.32	1.40
	2-Wire voice Incoming Only Port without Caller ID Capability (E:1/1/2005)		UEPSB	UEPBE	4.89	49.14	26.04					20.35	10.54	13.32	1.40
	Exchange Ports - 2-Wire Analog Line Port without Caller ID - Bus (E:1/1/2006)		UEPSB	UEPBL	6.89	49.14	26.04					20.35	10.54	13.32	1.40
	Exchange Ports - 2-Wire VG Line Port with port with Caller+E484 ID - Bus. (E:1/1/2006)		UEPSB	UEPBC	6.89	49.14	26.04					20.35	10.54	13.32	1.40
	Exchange Ports - 2-Wire Analog Line Port outgoing only - Bus. (E:1/1/2006)		UEPSB	UEPBO	6.89	49.14	26.04					20.35	10.54	13.32	1.40
	Exchange Ports - 2-Wire VG TN extended local dialing parity Port with Caller ID - Bus. (E:1/1/2006)		UEPSB	UEPAV	6.89	49.14	26.04					20.35	10.54	13.32	1.40
	Exchange Ports - 2-Wire VG incoming only port with Caller ID - Bus (E:1/1/2006)		UEPSB	UEPB1	6.89	49.14	26.04					20.35	10.54	13.32	1.40
	Exchange Ports - 2-Wire VG TN Bus 2-Way Area Calling Port Economy Option - Bus (TACC1) (E:1/1/2006)		UEPSB	UEPAC	6.89	49.14	26.04					20.35	10.54	13.32	1.40
	Exchange Ports - 2-Wire VG TN Bus 2-Way Area Calling Port Standard Option - Bus (TACC2) (E:1/1/2006)		UEPSB	UEPAD	6.89	49.14	26.04					20.35	10.54	13.32	1.40

SERVICES - Tennessee												ATT 1 - EXH A			
CATEGORY	RATE ELEMENTS	Zone	BCS	USOC	RATES/NET EFFECTIVE RATES (\$)					Svc Order Submitted Elec per LSR	Svc Order Submitted Manually per LSR	Incremental Charge - Manual Svc Order vs. Electronic-1st	Incremental Charge - Manual Svc Order vs. Electronic-Add'l	Incremental Charge - Manual Svc Order vs. Electronic-Disc 1st	Incremental Charge - Manual Svc Order vs. Electronic-Disc Add'l
					Rec	Nonrecurring First	Add'l	Nonrecurring First	Disconnect Add'l						
										SOME C	SOMAN	SOMAN	SOMAN	SOMAN	SOMAN
	Exchange Ports - 2-W VG TN Bus 2-Way Collierville & Memphis Local Calling Port - Bus (B2F) (E:1/1/2006)		UEPSB	UEPAE	6.89	49.14	26.04					20.35	10.54	13.32	1.40
	Exchange Ports - 2-W VG TN Bus 2-Way Collierville & Memphis Local Calling Port (E:1/1/2006)		UEPSB	UEPB2	6.89	49.14	26.04					20.35	10.54	13.32	1.40
	Exchange Ports - 2-W VG TN, Business Line Inward, Collierville & Memphis Local Calling Plan (E:1/1/2006)		UEPSB	UEPB3	6.89	49.14	26.04					20.35	10.54	13.32	1.40
	Exchange Ports - 2-Wire Voice Tennessee Business Dialing Plan without Caller ID (E:1/1/2006)		UEPSB	UEPWO	6.89	49.14	26.04					20.35	10.54	13.32	1.40
	2-Wire voice Incoming Only Port without Caller ID Capability (E:1/1/2006)		UEPSB	UEPBE	6.89	49.14	26.04					20.35	10.54	13.32	1.40
	Exchange Ports - 2-Wire Analog Line Port without Caller ID - Bus (E:1/1/2007)		UEPSB	UEPBL	8.89	49.14	26.04					20.35	10.54	13.32	1.40
	Exchange Ports - 2-Wire VG Line Port with port with Caller+E484 ID - Bus. (E:1/1/2007)		UEPSB	UEPBC	8.89	49.14	26.04					20.35	10.54	13.32	1.40
	Exchange Ports - 2-Wire Analog Line Port outgoing only - Bus. (E:1/1/2007)		UEPSB	UEPBO	8.89	49.14	26.04					20.35	10.54	13.32	1.40
	Exchange Ports - 2-Wire VG TN extended local dialing parity Port with Caller ID - Bus. (E:1/1/2007)		UEPSB	UEPAV	8.89	49.14	26.04					20.35	10.54	13.32	1.40
	Exchange Ports - 2-Wire VG incoming only port with Caller ID - Bus (E:1/1/2007)		UEPSB	UEPB1	8.89	49.14	26.04					20.35	10.54	13.32	1.40
	Exchange Ports - 2-Wire VG TN Bus 2-Way Area Calling Port Economy Option - Bus (TACC1) (E:1/1/2007)		UEPSB	UEPAC	8.89	49.14	26.04					20.35	10.54	13.32	1.40
	Exchange Ports - 2-Wire VG TN Bus 2-Way Area Calling Port Standard Option - Bus (TACC2) (E:1/1/2007)		UEPSB	UEPAD	8.89	49.14	26.04					20.35	10.54	13.32	1.40
	Exchange Ports - 2-W VG TN Bus 2-Way Collierville & Memphis Local Calling Port - Bus (B2F) (E:1/1/2007)		UEPSB	UEPAE	8.89	49.14	26.04					20.35	10.54	13.32	1.40
	Exchange Ports - 2-W VG TN Bus 2-Way Collierville & Memphis Local Calling Port (E:1/1/2007)		UEPSB	UEPB2	8.89	49.14	26.04					20.35	10.54	13.32	1.40
	Exchange Ports - 2-W VG TN, Business Line Inward, Collierville & Memphis Local Calling Plan (E:1/1/2007)		UEPSB	UEPB3	8.89	49.14	26.04					20.35	10.54	13.32	1.40
	Exchange Ports - 2-Wire Voice Tennessee Business Dialing Plan without Caller ID (E:1/1/2007)		UEPSB	UEPWO	8.89	49.14	26.04					20.35	10.54	13.32	1.40
	2-Wire voice Incoming Only Port without Caller ID Capability (E:1/1/2007)		UEPSB	UEPBE	8.89	49.14	26.04					20.35	10.54	13.32	1.40
	Subsequent Activity		UEPSB	USAS2	0.00	0.00	0.00					20.35	10.54	13.32	1.40
<b>FEATURES</b>															
	All Available Vertical Features		UEPSB	UEPVF	0.00	0.00	0.00					20.35	10.54	13.32	1.40
<b>EXCHANGE PORT RATES (DID &amp; PBX)</b>															
	2-Wire VG 2-Way PBX Trunk - Res (E:1/1/2005)		UEPSE	UEPRD	4.79	49.14	26.04					20.35	10.54	13.32	1.40
	2-Wire VG Line Side 2-Way PBX Trunk - Bus (E:1/1/2005)		UEPSP	UEPPC	4.79	49.14	26.04					20.35	10.54	13.32	1.40
	2-Wire VG Line Side Outward PBX Trunk - Bus (E:1/1/2005)		UEPSP	UEPPO	4.79	49.14	26.04					20.35	10.54	13.32	1.40
	2-Wire VG Line Side Incoming PBX Trunk - Bus (E:1/1/2005)		UEPSP	UEPP1	4.79	49.14	26.04					20.35	10.54	13.32	1.40

SERVICES - Tennessee												ATT 1 - EXH A			
CATEGORY	RATE ELEMENTS	Zone	BCS	USOC	RATES/NET EFFECTIVE RATES (\$)					Svc Order Submitted Elec per LSR	Svc Order Submitted Manually per LSR	Incremental Charge - Manual Svc Order vs. Electronic-1st	Incremental Charge - Manual Svc Order vs. Electronic-Add'l	Incremental Charge - Manual Svc Order vs. Electronic-Disc 1st	Incremental Charge - Manual Svc Order vs. Electronic-Disc Add'l
					Rec	Nonrecurring First	Add'l	Nonrecurring First	Disconnect Add'l						
										SOME C	SOMAN	SOMAN	SOMAN	SOMAN	SOMAN
	2-Wire Analog Long Distance Terminal PBX Trunk - Bus (E:1/1/2005)		UEPSP	UEPLD	4.79	49.14	26.04					20.35	10.54	13.32	1.40
	2-Wire Analog TN 2-Way Calling Plan PBX Trunk - Bus (E:1/1/2005)		UEPSP	UEPT2	4.79	49.14	26.04					20.35	10.54	13.32	1.40
	2-Wire TN Outward Calling Plan PBX Trunk - Bus (E:1/1/2005)		UEPSP	UEPTO	4.79	49.14	26.04					20.35	10.54	13.32	1.40
	2-Wire Voice PBX LD Terminal Ports (E:1/1/2005)		UEPSP	UEPLD	4.79	49.14	26.04					20.35	10.54	13.32	1.40
	2-Wire Voice 2-Way PBX Tennessee Calling Port (E:1/1/2005)		UEPSP	UEPT2	4.79	49.14	26.04					20.35	10.54	13.32	1.40
	2-Wire Voice 1-Way Outgoing PBX Tennessee Calling Port (E:1/1/2005)		UEPSP	UEPTO	4.79	49.14	26.04					20.35	10.54	13.32	1.40
	2-Wire Voice 2-Way PBX Usage Port (E:1/1/2005)		UEPSP	UEPXA	4.79	49.14	26.04					20.35	10.54	13.32	1.40
	2-Wire Voice PBX Toll Terminal Hotel Ports (E:1/1/2005)		UEPSP	UEPXB	4.79	49.14	26.04					20.35	10.54	13.32	1.40
	2-Wire Voice PBX LD DDD Terminals Port (E:1/1/2005)		UEPSP	UEPXC	4.79	49.14	26.04					20.35	10.54	13.32	1.40
	2-Wire Voice PBX LD Terminal Switchboard Port (E:1/1/2005)		UEPSP	UEPXD	4.79	49.14	26.04					20.35	10.54	13.32	1.40
	2-Wire Voice PBX LD Terminal Switchboard IDD Capable Port (E:1/1/2005)		UEPSP	UEPXE	4.79	49.14	26.04					20.35	10.54	13.32	1.40
	2-Wire Voice 2-Way PBX Hotel/Hospital Economy Administrative Calling Port (E:1/1/2005)		UEPSP	UEPXL	4.79	49.14	26.04					20.35	10.54	13.32	1.40
	2-Wire Voice 2-Way PBX Hotel/Hospital Economy Room Calling Port (E:1/1/2005)		UEPSP	UEPXM	4.79	49.14	26.04					20.35	10.54	13.32	1.40
	2-W Voice 1-Way Out PBX Hotel/Hospital Economy Administrative Calling Port TN Calling Port (E:1/1/2005)		UEPSP	UEPXN	4.79	49.14	26.04					20.35	10.54	13.32	1.40
	2-Wire Voice 1-Way Outgoing PBX Hotel/Hospital Discount Room Calling Port (E:1/1/2005)		UEPSP	UEPXO	4.79	49.14	26.04					20.35	10.54	13.32	1.40
	Exchange Ports, PBX Trunk Combination, Collierville and Memphis Local Calling Plan (E:1/1/2005)		UEPSP	UEPA6	4.79	49.14	26.04					20.35	10.54	13.32	1.40
	Exchange Ports, PBX Trunk Combination, first trunk, Collierville and Memphis Local Calling Plan (E:1/1/2005)		UEPSP	UEPA7	4.79	49.14	26.04					20.35	10.54	13.32	1.40
	2-Wire Voice 1-Way Outgoing PBX Measured Port (E:1/1/2005)		UEPSP	UEPXS	4.79	49.14	26.04					20.35	10.54	13.32	1.40
	2-Wire Voice PBX Collierville and Memphis Calling Port (E:1/1/2005)		UEPSP	UEPXU	4.79	49.14	26.04					20.35	10.54	13.32	1.40
	2-Wire Voice 2-Way PBX Tennessee RegionServ Calling Port (E:1/1/2005)		UEPSP	UEPXV	4.79	49.14	26.04					20.35	10.54	13.32	1.40
	2-Wire VG 2-Way PBX Trunk - Res (E:1/1/2006)		UEPSE	UEPRD	6.79	49.14	26.04					20.35	10.54	13.32	1.40
	2-Wire VG Line Side 2-Way PBX Trunk - Bus (E:1/1/2006)		UEPSP	UEPPC	6.79	49.14	26.04					20.35	10.54	13.32	1.40
	2-Wire VG Line Side Outward PBX Trunk - Bus (E:1/1/2006)		UEPSP	UEPPO	6.79	49.14	26.04					20.35	10.54	13.32	1.40
	2-Wire VG Line Side Incoming PBX Trunk - Bus (E:1/1/2006)		UEPSP	UEPP1	6.79	49.14	26.04					20.35	10.54	13.32	1.40
	2-Wire Analog Long Distance Terminal PBX Trunk - Bus (E:1/1/2006)		UEPSP	UEPLD	6.79	49.14	26.04					20.35	10.54	13.32	1.40
	2-Wire Analog TN 2-Way Calling Plan PBX Trunk - Bus (E:1/1/2006)		UEPSP	UEPT2	6.79	49.14	26.04					20.35	10.54	13.32	1.40

SERVICES - Tennessee												ATT 1 - EXH A				
CATEGORY	RATE ELEMENTS	Zone	BCS	USOC	RATES/NET EFFECTIVE RATES (\$)					Svc Order Submitted Elec per LSR	Svc Order Submitted Manually per LSR	Incremental Charge - Manual Svc Order vs. Electronic-1st	Incremental Charge - Manual Svc Order vs. Electronic-Add'l	Incremental Charge - Manual Svc Order vs. Electronic-Disc 1st	Incremental Charge - Manual Svc Order vs. Electronic-Disc Add'l	
					Rec	Nonrecurring First	Add'l	Nonrecurring First	Disconnect Add'l							Ordering Interface Rates (\$)
											SOME C	SOMAN	SOMAN	SOMAN	SOMAN	SOMAN
	2-Wire TN Outward Calling Plan PBX Trunk - Bus (E:1/1/2006)		UEPSP	UEPTO	6.79	49.14	26.04					20.35	10.54	13.32	1.40	
	2-Wire Voice PBX LD Terminal Ports (E:1/1/2006)		UEPSP	UEPLD	6.79	49.14	26.04					20.35	10.54	13.32	1.40	
	2-Wire Voice 2-Way PBX Tennessee Calling Port (E:1/1/2006)		UEPSP	UEPT2	6.79	49.14	26.04					20.35	10.54	13.32	1.40	
	2-Wire Voice 1-Way Outgoing PBX Tennessee Calling Port (E:1/1/2006)		UEPSP	UEPTO	6.79	49.14	26.04					20.35	10.54	13.32	1.40	
	2-Wire Voice 2-Way PBX Usage Port (E:1/1/2006)		UEPSP	UEPXA	6.79	49.14	26.04					20.35	10.54	13.32	1.40	
	2-Wire Voice PBX Toll Terminal Hotel Ports (E:1/1/2006)		UEPSP	UEPXB	6.79	49.14	26.04					20.35	10.54	13.32	1.40	
	2-Wire Voice PBX LD DDD Terminals Port (E:1/1/2006)		UEPSP	UEPXC	6.79	49.14	26.04					20.35	10.54	13.32	1.40	
	2-Wire Voice PBX LD Terminal Switchboard Port (E:1/1/2006)		UEPSP	UEPXD	6.79	49.14	26.04					20.35	10.54	13.32	1.40	
	2-Wire Voice PBX LD Terminal Switchboard IDD Capable Port (E:1/1/2006)		UEPSP	UEPXE	6.79	49.14	26.04					20.35	10.54	13.32	1.40	
	2-Wire Voice 2-Way PBX Hotel/Hospital Economy Administrative Calling Port (E:1/1/2006)		UEPSP	UEPXL	6.79	49.14	26.04					20.35	10.54	13.32	1.40	
	2-Wire Voice 2-Way PBX Hotel/Hospital Economy Room Calling Port (E:1/1/2006)		UEPSP	UEPXM	6.79	49.14	26.04					20.35	10.54	13.32	1.40	
	2-W Voice 1-Way Out PBX Hotel/Hospital Economy Administrative Calling Port TN Calling Port (E:1/1/2006)		UEPSP	UEPXN	6.79	49.14	26.04					20.35	10.54	13.32	1.40	
	2-Wire Voice 1-Way Outgoing PBX Hotel/Hospital Discount Room Calling Port (E:1/1/2006)		UEPSP	UEPXO	6.79	49.14	26.04					20.35	10.54	13.32	1.40	
	Exchange Ports, PBX Trunk Combination, Collierville and Memphis Local Calling Plan (E:1/1/2006)		UEPSP	UEPA6	6.79	49.14	26.04					20.35	10.54	13.32	1.40	
	Exchange Ports, PBX Trunk Combination, first trunk, Collierville and Memphis Local Calling Plan (E:1/1/2006)		UEPSP	UEPA7	6.79	49.14	26.04					20.35	10.54	13.32	1.40	
	2-Wire Voice 1-Way Outgoing PBX Measured Port (E:1/1/2006)		UEPSP	UEPXS	6.79	49.14	26.04					20.35	10.54	13.32	1.40	
	2-Wire Voice PBX Collierville and Memphis Calling Port (E:1/1/2006)		UEPSP	UEPXU	6.79	49.14	26.04					20.35	10.54	13.32	1.40	
	2-Wire Voice 2-Way PBX Tennessee RegionServ Calling Port (E:1/1/2006)		UEPSP	UEPXV	6.79	49.14	26.04					20.35	10.54	13.32	1.40	
	2-Wire VG 2-Way PBX Trunk - Res (E:1/1/2007)		UEPSE	UEPRD	8.79	49.14	26.04					20.35	10.54	13.32	1.40	
	2-Wire VG Line Side 2-Way PBX Trunk - Bus (E:1/1/2007)		UEPSP	UEPPC	8.79	49.14	26.04					20.35	10.54	13.32	1.40	
	2-Wire VG Line Side Outward PBX Trunk - Bus (E:1/1/2007)		UEPSP	UEPPO	8.79	49.14	26.04					20.35	10.54	13.32	1.40	
	2-Wire VG Line Side Incoming PBX Trunk - Bus (E:1/1/2007)		UEPSP	UEPP1	8.79	49.14	26.04					20.35	10.54	13.32	1.40	
	2-Wire Analog Long Distance Terminal PBX Trunk - Bus (E:1/1/2007)		UEPSP	UEPLD	8.79	49.14	26.04					20.35	10.54	13.32	1.40	
	2-Wire Analog TN 2-Way Calling Plan PBX Trunk - Bus (E:1/1/2007)		UEPSP	UEPT2	8.79	49.14	26.04					20.35	10.54	13.32	1.40	
	2-Wire TN Outward Calling Plan PBX Trunk - Bus (E:1/1/2007)		UEPSP	UEPTO	8.79	49.14	26.04					20.35	10.54	13.32	1.40	
	2-Wire Voice PBX LD Terminal Ports (E:1/1/2007)		UEPSP	UEPLD	8.79	49.14	26.04					20.35	10.54	13.32	1.40	

SERVICES - Tennessee											ATT 1 - EXH A				
CATEGORY	RATE ELEMENTS	Zone	BCS	USOC	RATES/NET EFFECTIVE RATES (\$)					Svc Order Submitted Elec per LSR	Svc Order Submitted Manually per LSR	Incremental Charge - Manual Svc Order vs. Electronic-1st	Incremental Charge - Manual Svc Order vs. Electronic-Add'l	Incremental Charge - Manual Svc Order vs. Electronic-Disc 1st	Incremental Charge - Manual Svc Order vs. Electronic-Disc Add'l
					Rec	Nonrecurring First	Add'l	Nonrecurring First	Disconnect Add'l						
	2-Wire Voice 2-Way PBX Tennessee Calling Port (E:1/1/2007)		UEPSP	UEPT2	8.79	49.14	26.04					20.35	10.54	13.32	1.40
	2-Wire Voice 1-Way Outgoing PBX Tennessee Calling Port (E:1/1/2007)		UEPSP	UEPTO	8.79	49.14	26.04					20.35	10.54	13.32	1.40
	2-Wire Voice 2-Way PBX Usage Port (E:1/1/2007)		UEPSP	UEPXA	8.79	49.14	26.04					20.35	10.54	13.32	1.40
	2-Wire Voice PBX Toll Terminal Hotel Ports (E:1/1/2007)		UEPSP	UEPXB	8.79	49.14	26.04					20.35	10.54	13.32	1.40
	2-Wire Voice PBX LD DDD Terminals Port (E:1/1/2007)		UEPSP	UEPXC	8.79	49.14	26.04					20.35	10.54	13.32	1.40
	2-Wire Voice PBX LD Terminal Switchboard Port (E:1/1/2007)		UEPSP	UEPXD	8.79	49.14	26.04					20.35	10.54	13.32	1.40
	2-Wire Voice PBX LD Terminal Switchboard IDD Capable Port (E:1/1/2007)		UEPSP	UEPXE	8.79	49.14	26.04					20.35	10.54	13.32	1.40
	2-Wire Voice 2-Way PBX Hotel/Hospital Economy Administrative Calling Port (E:1/1/2007)		UEPSP	UEPXL	8.79	49.14	26.04					20.35	10.54	13.32	1.40
	2-Wire Voice 2-Way PBX Hotel/Hospital Economy Room Calling Port (E:1/1/2007)		UEPSP	UEPXM	8.79	49.14	26.04					20.35	10.54	13.32	1.40
	2-W Voice 1-Way Out PBX Hotel/Hospital Economy Administrative Calling Port TN Calling Port (E:1/1/2007)		UEPSP	UEPXN	8.79	49.14	26.04					20.35	10.54	13.32	1.40
	2-Wire Voice 1-Way Outgoing PBX Hotel/Hospital Discount Room Calling Port (E:1/1/2007)		UEPSP	UEPXO	8.79	49.14	26.04					20.35	10.54	13.32	1.40
	Exchange Ports, PBX Trunk Combination, Collierville and Memphis Local Calling Plan (E:1/1/2007)		UEPSP	UEPA6	8.79	49.14	26.04					20.35	10.54	13.32	1.40
	Exchange Ports, PBX Trunk Combination, first trunk, Collierville and Memphis Local Calling Plan (E:1/1/2007)		UEPSP	UEPA7	8.79	49.14	26.04					20.35	10.54	13.32	1.40
	2-Wire Voice 1-Way Outgoing PBX Measured Port (E:1/1/2007)		UEPSP	UEPXS	8.79	49.14	26.04					20.35	10.54	13.32	1.40
	2-Wire Voice PBX Collierville and Memphis Calling Port (E:1/1/2007)		UEPSP	UEPXU	8.79	49.14	26.04					20.35	10.54	13.32	1.40
	2-Wire Voice 2-Way PBX Tennessee RegionServ Calling Port (E:1/1/2007)		UEPSP	UEPXV	8.79	49.14	26.04					20.35	10.54	13.32	1.40
	Subsequent Activity		UEPSP	USAS2	0.00	0.00	0.00					20.35	10.54	13.32	1.40
<b>FEATURES</b>															
	All Available Vertical Features		UEPSP	UEPVF	0.00	0.00	0.00					20.35	10.54	13.32	1.40
<b>EXCHANGE PORT RATES (COIN)</b>															
	Exchange Ports - Coin Port (E:1/1/2005)				5.11	49.14	26.04								
	Exchange Ports - Coin Port (E:1/1/2006)				7.11	49.14	26.04								
	Exchange Ports - Coin Port (E:1/1/2007)				9.11	49.14	26.04								
	Subsequent Activity				0.00	0.00	0.00								
<b>DS0 WHOLESALE LOCAL SWITCHING PORTS WITH REMOTE CALL FORWARDING CAPABILITY - Mass Market Rates</b>															
<b>REMOTE CALL FORWARDING SERVICE - (Residence)(Mass Market Rates)</b>															
<i>Effective 1/1/2005</i>															
	Remote Call Forwarding Service, Area Calling, Res (E:1/1/2005)		UEPVR	UERAC	4.89	34.86	15.12					20.35	10.54	13.32	1.40
	Remote Call Forwarding Service, Local Calling - Res (E:1/1/2005)		UEPVR	UERLC	4.89	34.86	15.12					20.35	10.54	13.32	1.40
	Remote Call Forwarding Service, InterLATA - Res (E:1/1/2005)		UEPVR	UERTE	4.89	34.86	15.12					20.35	10.54	13.32	1.40

SERVICES - Tennessee												ATT 1 - EXH A			
CATEGORY	RATE ELEMENTS	Zone	BCS	USOC	RATES/NET EFFECTIVE RATES (\$)					Svc Order Submitted Elec per LSR	Svc Order Submitted Manually per LSR	Incremental Charge - Manual Svc Order vs. Electronic-1st	Incremental Charge - Manual Svc Order vs. Electronic-Add'l	Incremental Charge - Manual Svc Order vs. Electronic-Disc 1st	Incremental Charge - Manual Svc Order vs. Electronic-Disc Add'l
					Rec	Nonrecurring First	Add'l	Nonrecurring First	Disconnect Add'l						
										SOME C	SOMAN	SOMAN	SOMAN	SOMAN	SOMAN
	Remote Call Forwarding Service, IntraLATA - Res (E:1/1/2005)		UEPVR	UERTR	4.89	34.86	15.12					20.35	10.54	13.32	1.40
	<b>Effective 1/1/2006</b>														
	Remote Call Forwarding Service, Area Calling, Res (E:1/1/2006)		UEPVR	UERAC	6.89	34.86	15.12					20.35	10.54	13.32	1.40
	Remote Call Forwarding Service, Local Calling - Res (E:1/1/2006)		UEPVR	UERLC	6.89	34.86	15.12					20.35	10.54	13.32	1.40
	Remote Call Forwarding Service, InterLATA - Res (E:1/1/2006)		UEPVR	UERTE	6.89	34.86	15.12					20.35	10.54	13.32	1.40
	Remote Call Forwarding Service, IntraLATA - Res (E:1/1/2006)		UEPVR	UERTR	6.89	34.86	15.12					20.35	10.54	13.32	1.40
	<b>Effective 1/1/2007</b>														
	Remote Call Forwarding Service, Area Calling, Res (E:1/1/2007)		UEPVR	UERAC	8.89	34.86	15.12					20.35	10.54	13.32	1.40
	Remote Call Forwarding Service, Local Calling - Res (E:1/1/2007)		UEPVR	UERLC	8.89	34.86	15.12					20.35	10.54	13.32	1.40
	Remote Call Forwarding Service, InterLATA - Res (E:1/1/2007)		UEPVR	UERTE	8.89	34.86	15.12					20.35	10.54	13.32	1.40
	Remote Call Forwarding Service, IntraLATA - Res (E:1/1/2007)		UEPVR	UERTR	8.89	34.86	15.12					20.35	10.54	13.32	1.40
	<b>Non-Recurring (Residence)(Mass Market Rates)</b>														
	<b>Effective 1/1/2005</b>														
	Remote Call Forwarding Service - Conversion - Switch-as-is (E:1/1/2005)		UEPVR	USAC2		10.00	10.00					20.35	10.54	13.32	1.40
	Remote Call Forwarding Service - Conversion with allowed change (PIC and LPIC) (E:1/1/2005)		UEPVR	USACC		10.00	10.00					20.35	10.54	13.32	1.40
	<b>REMOTE CALL FORWARDING - (Business)(Mass Market Rates)</b>														
	<b>Effective 1/1/2005</b>														
	Remote Call Forwarding Service, Area Calling - Bus (E:1/1/2005)		UEPVB	UERAC	4.89	49.14	26.04					20.35	10.54	13.32	1.40
	Remote Call Forwarding Service, Local Calling - Bus (E:1/1/2005)		UEPVB	UERLC	4.89	49.14	26.04					20.35	10.54	13.32	1.40
	Remote Call Forwarding Service, InterLATA - Bus (E:1/1/2005)		UEPVB	UERTE	4.89	49.14	26.04					20.35	10.54	13.32	1.40
	Remote Call Forwarding Service, IntraLATA - Bus (E:1/1/2005)		UEPVB	UERTR	4.89	49.14	26.04					20.35	10.54	13.32	1.40
	Remote Call Forwarding Service Expanded and Exception Local Calling (E:1/1/2005)		UEPVB	UERVJ	4.89	49.14	26.04					20.35	10.54	13.32	1.40
	<b>Effective 1/1/2006</b>														
	Remote Call Forwarding Service, Area Calling - Bus (E:1/1/2006)		UEPVB	UERAC	6.89	49.14	26.04					20.35	10.54	13.32	1.40
	Remote Call Forwarding Service, Local Calling - Bus (E:1/1/2006)		UEPVB	UERLC	6.89	49.14	26.04					20.35	10.54	13.32	1.40
	Remote Call Forwarding Service, InterLATA - Bus (E:1/1/2006)		UEPVB	UERTE	6.89	49.14	26.04					20.35	10.54	13.32	1.40
	Remote Call Forwarding Service, IntraLATA - Bus (E:1/1/2006)		UEPVB	UERTR	6.89	49.14	26.04					20.35	10.54	13.32	1.40

SERVICES - Tennessee												ATT 1 - EXH A			
CATEGORY	RATE ELEMENTS	Zone	BCS	USOC	RATES/NET EFFECTIVE RATES (\$)					Svc Order Submitted Elec per LSR	Svc Order Submitted Manually per LSR	Incremental Charge - Manual Svc Order vs. Electronic-1st	Incremental Charge - Manual Svc Order vs. Electronic-Add'l	Incremental Charge - Manual Svc Order vs. Electronic-Disc 1st	Incremental Charge - Manual Svc Order vs. Electronic-Disc Add'l
					Rec	Nonrecurring First	Add'l	Nonrecurring First	Disconnect Add'l						
										SOME C	SOMAN	SOMAN	SOMAN	SOMAN	SOMAN
	Remote Call Forwarding Service Expanded and Exception Local Calling (E:1/1/2006)		UEPVB	UERVJ	6.89	49.14	26.04					20.35	10.54	13.32	1.40
	<b>Effective 1/1/2007</b>														
	Remote Call Forwarding Service, Area Calling - Bus (E:1/1/2007)		UEPVB	UERAC	8.89	49.14	26.04					20.35	10.54	13.32	1.40
	Remote Call Forwarding Service, Local Calling - Bus (E:1/1/2007)		UEPVB	UERLC	8.89	49.14	26.04					20.35	10.54	13.32	1.40
	Remote Call Forwarding Service, InterLATA - Bus (E:1/1/2007)		UEPVB	UERTE	8.89	49.14	26.04					20.35	10.54	13.32	1.40
	Remote Call Forwarding Service, IntraLATA - Bus (E:1/1/2007)		UEPVB	UERTR	8.89	49.14	26.04					20.35	10.54	13.32	1.40
	Remote Call Forwarding Service Expanded and Exception Local Calling (E:1/1/2007)		UEPVB	UERVJ	8.89	49.14	26.04					20.35	10.54	13.32	1.40
	<b>Non-Recurring (Business)(Mass Market Rates)</b>														
	<b>Effective 1/1/2005</b>														
	Remote Call Forwarding Service - Conversion - Switch-as-is (E:1/1/2005)		UEPVB	USAC2		10.00	10.00					20.35	10.54	13.32	1.40
	Remote Call Forwarding Service - Conversion with allowed change (PIC and LPIC) (E:1/1/2005)		UEPVB	USACC		10.00	10.00								
<b>DSO WHOESALE LOCAL SWITCH PORTS - ENTERPRISE MARKET</b>															
<b>2-WIRE VOICE GRADE LINE PORT RATES (RES)</b>															
	Exchange Ports - 2-Wire Analog Line Port- Res.		UEPSR	UEPRL	11.89	34.86	15.12					20.35	10.54	13.32	1.40
	Exchange Ports - 2-Wire Analog Line Port with Caller ID - Res.		UEPSR	UEPRC	11.89	34.86	15.12					20.35	10.54	13.32	1.40
	Exchange Ports - 2-Wire Analog Line Port outgoing only - Res.		UEPSR	UEPRO	11.89	34.86	15.12					20.35	10.54	13.32	1.40
	Exchange Ports - 2-Wire VG TN extended local dialing parity Port with Caller ID - Res.		UEPSR	UEPAQ	11.89	34.86	15.12					20.35	10.54	13.32	1.40
	Exchange Ports - 2-Wire VG Tennessee Area Plus with Caller ID - Res (AC7)		UEPSR	UEPAH	11.89	34.86	15.12					20.35	10.54	13.32	1.40
	Exchange Ports - 2-Wire VG Tennessee Area Calling port with Caller ID - Res (F2R)		UEPSR	UEPAK	11.89	34.86	15.12					20.35	10.54	13.32	1.40
	Exchange Ports - 2-Wire VG Tennessee Area Calling port with Caller ID - Res (TACER)		UEPSR	UEPAL	11.89	34.86	15.12					20.35	10.54	13.32	1.40
	Exchange Ports - 2-Wire VG Tennessee Area Calling port with Caller ID - Res (TACSR)		UEPSR	UEPAM	11.89	34.86	15.12					20.35	10.54	13.32	1.40
	Exchange Ports - 2-Wire VG Tennessee Area Calling port with Caller ID - Res (1MF2X)		UEPSR	UEPAN	11.89	34.86	15.12					20.35	10.54	13.32	1.40
	Exchange Ports - 2-Wire VG Tennessee Area Calling port with Caller ID - Res (2MR)		UEPSR	UEPAO	11.89	34.86	15.12					20.35	10.54	13.32	1.40
	Exchange Ports - 2-Wire VG res, low usage line port with Caller ID (LUM)		UEPSR	UEPAP	11.89	34.86	15.12					20.35	10.54	13.32	1.40
	Exchange Port - 2-Wire VG Tennessee Residence Dialing Plan without Caller ID		UEPSR	UEPWN	11.89	34.86	15.12					20.35	10.54	13.32	1.40
	Exchange Port - 2-Wire VG Tennessee Residence Area Plus without Caller ID		UEPSR	UEPRR	11.89	34.86	15.12					20.35	10.54	13.32	1.40

SERVICES - Tennessee												ATT 1 - EXH A			
CATEGORY	RATE ELEMENTS	Zone	BCS	USOC	RATES/NET EFFECTIVE RATES (\$)					Svc Order Submitted Elec per LSR	Svc Order Submitted Manually per LSR	Incremental Charge - Manual Svc Order vs. Electronic-1st	Incremental Charge - Manual Svc Order vs. Electronic-Add'l	Incremental Charge - Manual Svc Order vs. Electronic-Disc 1st	Incremental Charge - Manual Svc Order vs. Electronic-Disc Add'l
					Rec	Nonrecurring First	Add'l	Nonrecurring First	Disconnect Add'l						
										SOME C	SOMAN	SOMAN	SOMAN	SOMAN	SOMAN
	2-Wire voice Low Usage Line Port without Caller ID Capability		UEPSR	UEPRT	11.89	34.86	15.12					20.35	10.54	13.32	1.40
	Subsequent Activity		UEPSR	USAS2	0.00	0.00	0.00					20.35	10.54	13.32	1.40
<b>FEATURES</b>															
	All Available Vertical Features		UEPSR	UEPVF	0.00	0.00	0.00					20.35	10.54	13.32	1.40
<b>2-WIRE VOICE GRADE LINE PORT RATES (BUS)</b>															
	Exchange Ports - 2-Wire Analog Line Port without Caller ID - Bus		UEPSB	UEPBL	11.89	49.14	26.04					20.35	10.54	13.32	1.40
	Exchange Ports - 2-Wire VG Line Port with port with Caller+E484 ID - Bus.		UEPSB	UEPBC	11.89	49.14	26.04					20.35	10.54	13.32	1.40
	Exchange Ports - 2-Wire Analog Line Port outgoing only - Bus.		UEPSB	UEPBO	11.89	49.14	26.04					20.35	10.54	13.32	1.40
	Exchange Ports - 2-Wire VG TN extended local dialing parity Port with Caller ID - Bus.		UEPSB	UEPAV	11.89	49.14	26.04					20.35	10.54	13.32	1.40
	Exchange Ports - 2-Wire VG incoming only port with Caller ID - Bus		UEPSB	UEPB1	11.89	49.14	26.04					20.35	10.54	13.32	1.40
	Exchange Ports - 2-Wire VG TN Bus 2-Way Area Calling Port Economy Option - Bus (TACC1)		UEPSB	UEPAC	11.89	49.14	26.04					20.35	10.54	13.32	1.40
	Exchange Ports - 2-Wire VG TN Bus 2-Way Area Calling Port Standard Option - Bus (TACC2)		UEPSB	UEPAD	11.89	49.14	26.04					20.35	10.54	13.32	1.40
	Exchange Ports - 2-W VG TN Bus 2-Way Collierville & Memphis Local Calling Port - Bus (B2F)		UEPSB	UEPAE	11.89	49.14	26.04					20.35	10.54	13.32	1.40
	Exchange Ports - 2-W VG TN Bus 2-Way Collierville & Memphis Local Calling Port		UEPSB	UEPB2	11.89	49.14	26.04					20.35	10.54	13.32	1.40
	Exchange Ports - 2-W VG TN, Business Line Inward, Collierville & Memphis Local Calling Plan		UEPSB	UEPB3	11.89	49.14	26.04					20.35	10.54	13.32	1.40
	Exchange Ports - 2-Wire Voice Tennessee Business Dialing Plan without Caller ID		UEPSB	UEPWO	11.89	49.14	26.04					20.35	10.54	13.32	1.40
	2-Wire voice Incoming Only Port without Caller ID Capability		UEPSB	UEPBE	11.89	49.14	26.04					20.35	10.54	13.32	1.40
	Subsequent Activity		UEPSB	USAS2	0.00	0.00	0.00					20.35	10.54	13.32	1.40
<b>FEATURES</b>															
	All Available Vertical Features		UEPSB	UEPVF	0.00	0.00	0.00					20.35	10.54	13.32	1.40
<b>EXCHANGE PORT RATES (DID &amp; PBX)</b>															
	2-Wire VG 2-Way PBX Trunk - Res		UEPSE	UEPRD	11.79	49.14	26.04					20.35	10.54	13.32	1.40
	2-Wire VG Line Side 2-Way PBX Trunk - Bus		UEPSP	UEPPC	11.79	49.14	26.04					20.35	10.54	13.32	1.40
	2-Wire VG Line Side Outward PBX Trunk - Bus		UEPSP	UEPPO	11.79	49.14	26.04					20.35	10.54	13.32	1.40
	2-Wire VG Line Side Incoming PBX Trunk - Bus		UEPSP	UEPP1	11.79	49.14	26.04					20.35	10.54	13.32	1.40
	2-Wire Analog Long Distance Terminal PBX Trunk - Bus		UEPSP	UEPLD	11.79	49.14	26.04					20.35	10.54	13.32	1.40
	2-Wire Analog TN 2-Way Calling Plan PBX Trunk - Bus		UEPSP	UEPT2	11.79	49.14	26.04					20.35	10.54	13.32	1.40
	2-Wire TN Outward Calling Plan PBX Trunk - Bus		UEPSP	UEPTO	11.79	49.14	26.04					20.35	10.54	13.32	1.40
	2-Wire Voice PBX LD Terminal Ports		UEPSP	UEPLD	11.79	49.14	26.04					20.35	10.54	13.32	1.40
	2-Wire Voice 2-Way PBX Tennessee Calling Port		UEPSP	UEPT2	11.79	49.14	26.04					20.35	10.54	13.32	1.40
	2-Wire Voice 1-Way Outgoing PBX Tennessee Calling Port		UEPSP	UEPTO	11.79	49.14	26.04					20.35	10.54	13.32	1.40
	2-Wire Vice 2-Way PBX Usage Port		UEPSP	UEPXA	11.79	49.14	26.04					20.35	10.54	13.32	1.40
	2-Wire Voice PBX Toll Terminal Hotel Ports		UEPSP	UEPXB	11.79	49.14	26.04					20.35	10.54	13.32	1.40
	2-Wire Voice PBX LD DDD Terminals Port		UEPSP	UEPXC	11.79	49.14	26.04					20.35	10.54	13.32	1.40
	2-Wire Voice PBX LD Terminal Switchboard Port		UEPSP	UEPXD	11.79	49.14	26.04					20.35	10.54	13.32	1.40



SERVICES - Tennessee											ATT 1 - EXH A				
CATEGORY	RATE ELEMENTS	Zone	BCS	USOC	RATES/NET EFFECTIVE RATES (\$)					Svc Order Submitted Elec per LSR	Svc Order Submitted Manually per LSR	Incremental Charge - Manual Svc Order vs. Electronic-1st	Incremental Charge - Manual Svc Order vs. Electronic-Add'l	Incremental Charge - Manual Svc Order vs. Electronic-Disc 1st	Incremental Charge - Manual Svc Order vs. Electronic-Disc Add'l
					Rec	Nonrecurring First	Add'l	Nonrecurring First	Disconnect Add'l						
	2-Wire Voice PBX LD Terminal Switchboard IDD Capable Port		UEPSP	UEPXE	11.79	49.14	26.04					20.35	10.54	13.32	1.40
	2-Wire Voice 2-Way PBX Hotel/Hospital Economy Administrative Calling Port		UEPSP	UEPXL	11.79	49.14	26.04					20.35	10.54	13.32	1.40
	2-Wire Voice 2-Way PBX Hotel/Hospital Economy Room Calling Port		UEPSP	UEPXM	11.79	49.14	26.04					20.35	10.54	13.32	1.40
	2-W Voice 1-Way Out PBX Hotel/Hospital Economy Administrative Calling Port TN Calling Port		UEPSP	UEPXN	11.79	49.14	26.04					20.35	10.54	13.32	1.40
	2-Wire Voice 1-Way Outgoing PBX Hotel/Hospital Discount Room Calling Port		UEPSP	UEPXO	11.79	49.14	26.04					20.35	10.54	13.32	1.40
	Exchange Ports, PBX Trunk Combination, Collierville and Memphis Local Calling Plan		UEPSP	UEPA6	11.79	49.14	26.04					20.35	10.54	13.32	1.40
	Exchange Ports, PBX Trunk Combination, first trunk, Collierville and Memphis Local Calling Plan		UEPSP	UEPA7	11.79	49.14	26.04					20.35	10.54	13.32	1.40
	2-Wire Voice 1-Way Outgoing PBX Measured Port		UEPSP	UEPXS	11.79	49.14	26.04					20.35	10.54	13.32	1.40
	2-Wire Voice PBX Collierville and Memphis Calling Port		UEPSP	UEPXU	11.79	49.14	26.04					20.35	10.54	13.32	1.40
	2-Wire Voice 2-Way PBX Tennessee RegionServ Calling Port		UEPSP	UEPXV	11.79	49.14	26.04					20.35	10.54	13.32	1.40
	Subsequent Activity		UEPSP	USAS2	0.00	0.00	0.00					20.35	10.54	13.32	1.40
<b>FEATURES</b>															
	All Available Vertical Features		UEPSP	UEPVF	0.00	0.00	0.00					20.35	10.54	13.32	1.40
<b>EXCHANGE PORT RATES (COIN)</b>															
	Exchange Ports - Coin Port				12.11	49.14	26.04								
	Subsequent Activity				0.00	0.00	0.00								
<b>DS0 WHOLESALE LOCAL SWITCHING PORTS WITH REMOTE CALL FORWARDING CAPABILITY - Enterprise Rates</b>															
<b>REMOTE CALL FORWARDING SERVICE - (Residence)(Enterprise Rates)</b>															
<i>Effective 1/1/2005</i>															
	Remote Call Forwarding Service, Area Calling, Res (E:1/1/2005)		UEPVR	UERAC	11.89	34.86	15.12								
	Remote Call Forwarding Service, Local Calling - Res (E:1/1/2005)		UEPVR	UERLC	11.89	34.86	15.12								
	Remote Call Forwarding Service, InterLATA - Res (E:1/1/2005)		UEPVR	UERTE	11.89	34.86	15.12								
	Remote Call Forwarding Service, IntraLATA - Res (E:1/1/2005)		UEPVR	UERTR	11.89	34.86	15.12								
<b>Non-Recurring</b>															
	Remote Call Forwarding Service - Conversion - Switch-as-is (E:1/1/2005)		UEPVR	USAC2		10.00	10.00								
	Remote Call Forwarding Service - Conversion with allowed change (PIC and LPIC) (E:1/1/2005)		UEPVR	USACC		10.00	10.00								
<b>REMOTE CALL FORWARDING - (Business)(Enterprise Rates)</b>															
<i>Effective 1/1/2005</i>															
	Remote Call Forwarding Service, Area Calling - Bus (E:1/1/2005)		UEPVB	UERAC	11.89	49.14	26.04								
	Remote Call Forwarding Service, Local Calling - Bus (E:1/1/2005)		UEPVB	UERLC	11.89	49.14	26.04								
	Remote Call Forwarding Service, InterLATA - Bus (E:1/1/2005)		UEPVB	UERTE	11.89	49.14	26.04								

SERVICES - Tennessee											ATT 1 - EXH A					
CATEGORY	RATE ELEMENTS	Zone	BCS	USOC	RATES/NET EFFECTIVE RATES (\$)					Svc Order Submitted Elec per LSR	Svc Order Submitted Manually per LSR	Incremental Charge - Manual Svc Order vs. Electronic-1st	Incremental Charge - Manual Svc Order vs. Electronic-Add'l	Incremental Charge - Manual Svc Order vs. Electronic-Disc 1st	Incremental Charge - Manual Svc Order vs. Electronic-Disc Add'l	
					Rec	Nonrecurring First	Add'l	Nonrecurring First	Nonrecurring Disconnect Add'l							SOME C
	Remote Call Forwarding Service, IntraLATA - Bus (E:1/1/2005)		UEPVB	UERTR	11.89	49.14	26.04									
	Remote Call Forwarding Service Expanded and Exception Local Calling (E:1/1/2005)		UEPVB	UERVJ	11.89	49.14	26.04									
	<b>Non-Recurring</b>															
	Remote Call Forwarding Service - Conversion - Switch-as-is (E:1/1/2005)		UEPVB	USAC2		10.00	10.00									
	Remote Call Forwarding Service - Conversion with allowed change (PIC and LPIC) (E:1/1/2005)		UEPVB	USACC		10.00	10.00									
<b>DS0 WHOLESALE LOCAL SWITCH PORT USAGE</b>																
<b>End Office Switching (Port Usage)</b>																
	End Office Switching Function, Per MOU				0.0008041											
<b>Tandem Switching (Port Usage) (Local or Access Tandem)</b>																
	Tandem Switching Function Per MOU				0.0009778											
<b>Melded Factor: 38.90% of the Tandem Rate</b>																
	Tandem Switching Function Per MOU (Melded)				0.000380364											
<b>Common Transport</b>																
	Common Transport - Per Mile, Per MOU				0.0000064											
	Common Transport - Facilities Termination Per MOU				0.0003871											
<b>DS0 Wholesale Local Voice Platform Services - Mass Market</b>																
> End Office and Tandem Switching Usage and Common Transport Usage rates in the Port section of this rate exhibit shall apply to the DS0 Wholesale Local Voice Platform except for the Coin Service which has a flat rate usage charge (USOC: URECU).																
> For New Installations the Nonrecurring charges are listed in the First and Additional NRC columns for each Port USOC. For Conversions, the Nonrecurring charges are listed in the NRC - Conversion section. Additional NRCs may apply also and are categor																
<b>DS0 WHOLESALE LOCAL VOICE PLATFORM (RES)</b>																
<b>Loop Rates</b>																
	2-Wire Voice Grade Loop (SL1) - Zone 1	1	UEPRX	UEPLX	12.48											
	2-Wire Voice Grade Loop (SL1) - Zone 2	2	UEPRX	UEPLX	16.31											
	2-Wire Voice Grade Loop (SL1) - Zone 3	3	UEPRX	UEPLX	21.32											
<b>2-Wire Voice Grade Line Port (Res)</b>																
	2-Wire voice port - residence (E:1/1/2005)		UEPRX	UEPRL	4.70	34.86	15.12				30.89	7.03	0.00	0.00		
	2-Wire voice port with Caller ID - res (E:1/1/2005)		UEPRX	UEPRC	4.70	34.86	15.12				30.89	7.03	0.00	0.00		
	2-Wire voice port outgoing only - res (E:1/1/2005)		UEPRX	UEPRO	4.70	34.86	15.12				30.89	7.03	0.00	0.00		
	2-Wire voice Tennessee extended local dialing parity port with Caller ID - res (E:1/1/2005)		UEPRX	UEPAQ	4.70	34.86	15.12				30.89	7.03	0.00	0.00		
	2-Wire voice Tennessee Area Plus with Caller ID - res (E:1/1/2005)		UEPRX	UEPAH	4.70	34.86	15.12				30.89	7.03	0.00	0.00		
	2-Wire voice Tennessee Area Calling port with Caller ID - res (E:1/1/2005)		UEPRX	UEPAK	4.70	34.86	15.12				30.89	7.03	0.00	0.00		
	2-Wire voice Tennessee Area Calling port with Caller ID - res (E:1/1/2005)		UEPRX	UEPAL	4.70	34.86	15.12				30.89	7.03	0.00	0.00		
	2-Wire voice Tennessee Area Calling port with Caller ID - res (E:1/1/2005)		UEPRX	UEPAM	4.70	34.86	15.12				30.89	7.03	0.00	0.00		
	2-Wire voice Tennessee Area Calling port with Caller ID - res (E:1/1/2005)		UEPRX	UEPAN	4.70	34.86	15.12				30.89	7.03	0.00	0.00		
	2-Wire voice Tennessee Area Calling port with Caller ID - res (E:1/1/2005)		UEPRX	UEPAO	4.70	34.86	15.12				30.89	7.03	0.00	0.00		
	2-Wire voice res, low usage line port with Caller ID (E:1/1/2005)		UEPRX	UEPAP	4.70	34.86	15.12				30.89	7.03	0.00	0.00		
	2-Wire voice Low Usage Line Port without Caller ID Capability (E:1/1/2005)		UEPRX	UEPRT	4.70	34.86	15.12				30.89	7.03	0.00	0.00		

SERVICES - Tennessee											ATT 1 - EXH A					
CATEGORY	RATE ELEMENTS	Zone	BCS	USOC	RATES/NET EFFECTIVE RATES (\$)					Svc Order Submitted Elec per LSR	Svc Order Submitted Manually per LSR	Incremental Charge - Manual Svc Order vs. Electronic-1st	Incremental Charge - Manual Svc Order vs. Electronic-Add'l	Incremental Charge - Manual Svc Order vs. Electronic-Disc 1st	Incremental Charge - Manual Svc Order vs. Electronic-Disc Add'l	
					Rec	Nonrecurring First	Add'l	Nonrecurring First	Nonrecurring Disconnect Add'l							SOME C
	2-Wire Voice Tennessee Residence Dialing Plan without Caller ID (E:1/1/2005)		UEPRX	UEPWN	4.70	34.86	15.12						30.89	7.03	0.00	0.00
	2-Wire voice Tennessee Area Plus Port without Caller ID Capability (E:1/1/2005)		UEPRX	UEPRR	4.70	34.86	15.12						30.89	7.03	0.00	0.00
	2-Wire voice port - residence (E:1/1/2006)		UEPRX	UEPRL	6.70	34.86	15.12						30.89	7.03	0.00	0.00
	2-Wire voice port with Caller ID - res (E:1/1/2006)		UEPRX	UEPRC	6.70	34.86	15.12						30.89	7.03	0.00	0.00
	2-Wire voice port outgoing only - res (E:1/1/2006)		UEPRX	UEPRO	6.70	34.86	15.12						30.89	7.03	0.00	0.00
	2-Wire voice Tennessee extended local dialing parity port with Caller ID - res (E:1/1/2006)		UEPRX	UEPAQ	6.70	34.86	15.12						30.89	7.03	0.00	0.00
	2-Wire voice Tennessee Area Plus with Caller ID - res (E:1/1/2006)		UEPRX	UEPAH	6.70	34.86	15.12						30.89	7.03	0.00	0.00
	2-Wire voice Tennessee Area Calling port with Caller ID - res (E:1/1/2006)		UEPRX	UEPAK	6.70	34.86	15.12						30.89	7.03	0.00	0.00
	2-Wire voice Tennessee Area Calling port with Caller ID - res (E:1/1/2006)		UEPRX	UEPAL	6.70	34.86	15.12						30.89	7.03	0.00	0.00
	2-Wire voice Tennessee Area Calling port with Caller ID - res (E:1/1/2006)		UEPRX	UEPAM	6.70	34.86	15.12						30.89	7.03	0.00	0.00
	2-Wire voice Tennessee Area Calling port with Caller ID - res (E:1/1/2006)		UEPRX	UEPAN	6.70	34.86	15.12						30.89	7.03	0.00	0.00
	2-Wire voice Tennessee Area Calling port with Caller ID - res (E:1/1/2006)		UEPRX	UEPAO	6.70	34.86	15.12						30.89	7.03	0.00	0.00
	2-Wire voice res, low usage line port with Caller ID (E:1/1/2006)		UEPRX	UEPAP	6.70	34.86	15.12						30.89	7.03	0.00	0.00
	2-Wire voice Low Usage Line Port without Caller ID Capability (E:1/1/2006)		UEPRX	UEPRT	6.70	34.86	15.12						30.89	7.03	0.00	0.00
	2-Wire Voice Tennessee Residence Dialing Plan without Caller ID (E:1/1/2006)		UEPRX	UEPWN	6.70	34.86	15.12						30.89	7.03	0.00	0.00
	2-Wire voice Tennessee Area Plus Port without Caller ID Capability (E:1/1/2006)		UEPRX	UEPRR	6.70	34.86	15.12						30.89	7.03	0.00	0.00
	2-Wire voice port - residence (E:1/1/2007)		UEPRX	UEPRL	8.70	34.86	15.12						30.89	7.03	0.00	0.00
	2-Wire voice port with Caller ID - res (E:1/1/2007)		UEPRX	UEPRC	8.70	34.86	15.12						30.89	7.03	0.00	0.00
	2-Wire voice port outgoing only - res (E:1/1/2007)		UEPRX	UEPRO	8.70	34.86	15.12						30.89	7.03	0.00	0.00
	2-Wire voice Tennessee extended local dialing parity port with Caller ID - res (E:1/1/2007)		UEPRX	UEPAQ	8.70	34.86	15.12						30.89	7.03	0.00	0.00
	2-Wire voice Tennessee Area Plus with Caller ID - res (E:1/1/2007)		UEPRX	UEPAH	8.70	34.86	15.12						30.89	7.03	0.00	0.00
	2-Wire voice Tennessee Area Calling port with Caller ID - res (E:1/1/2007)		UEPRX	UEPAK	8.70	34.86	15.12						30.89	7.03	0.00	0.00
	2-Wire voice Tennessee Area Calling port with Caller ID - res (E:1/1/2007)		UEPRX	UEPAL	8.70	34.86	15.12						30.89	7.03	0.00	0.00
	2-Wire voice Tennessee Area Calling port with Caller ID - res (E:1/1/2007)		UEPRX	UEPAM	8.70	34.86	15.12						30.89	7.03	0.00	0.00
	2-Wire voice Tennessee Area Calling port with Caller ID - res (E:1/1/2007)		UEPRX	UEPAN	8.70	34.86	15.12						30.89	7.03	0.00	0.00
	2-Wire voice Tennessee Area Calling port with Caller ID - res (E:1/1/2007)		UEPRX	UEPAO	8.70	34.86	15.12						30.89	7.03	0.00	0.00
	2-Wire voice res, low usage line port with Caller ID (E:1/1/2007)		UEPRX	UEPAP	8.70	34.86	15.12						30.89	7.03	0.00	0.00
	2-Wire voice Low Usage Line Port without Caller ID Capability (E:1/1/2007)		UEPRX	UEPRT	8.70	34.86	15.12						30.89	7.03	0.00	0.00

SERVICES - Tennessee											ATT 1 - EXH A				
CATEGORY	RATE ELEMENTS	Zone	BCS	USOC	RATES/NET EFFECTIVE RATES (\$)					Svc Order Submitted Elec per LSR	Svc Order Submitted Manually per LSR	Incremental Charge - Manual Svc Order vs. Electronic-1st	Incremental Charge - Manual Svc Order vs. Electronic-Add'l	Incremental Charge - Manual Svc Order vs. Electronic-Disc 1st	Incremental Charge - Manual Svc Order vs. Electronic-Disc Add'l
					Rec	Nonrecurring First	Add'l	Nonrecurring First	Nonrecurring Disconnect Add'l						
	2-Wire Voice Tennessee Residence Dialing Plan without Caller ID (E:1/1/2007)		UEPRX	UEPWN	8.70	34.86	15.12					30.89	7.03	0.00	0.00
	2-Wire voice Tennessee Area Plus Port without Caller ID Capability (E:1/1/2007)		UEPRX	UEPRR	8.70	34.86	15.12					30.89	7.03	0.00	0.00
<b>FEATURES</b>															
	All Features Offered		UEPRX	UEPVF	0.00	0.00	0.00					30.89	7.03	0.00	0.00
<b>NONRECURRING CHARGES - CONVERSION</b>															
	2-Wire Voice Grade Loop / Line Port Platform - Switch-as-is		UEPRX	USAC2		10.00	10.00					30.89	7.03	0.00	0.00
	2-Wire Voice Grade Loop / Line Port Platform - Switch with change		UEPRX	USACC		10.00	10.00					30.89	7.03	0.00	0.00
	2-Wire Voice Grade Loop / Line Port Platform - Installation Charge at QuickService location - Not Conversion of Existing Service		UEPRX	URECC		10.00				15.69					
<b>ADDITIONAL NRCs</b>															
	NRC - 2-Wire Voice Grade Loop/Line Port Platform - Subsequent		UEPRX	USAS2	0.00	0.00	0.00					7.97	0.00	0.00	0.00
	Miscellaneous Rate Element, Tag Loop at End User Premise		UEPRX	URETL		8.33	0.83					20.35	10.54	13.32	13.32
<b>DS0 WHOLESALE LOCAL VOICE PLATFORM (BUS)</b>															
<b>Loop Rates</b>															
	2-Wire Voice Grade Loop (SL1) - Zone 1	1	UEPBX	UEPLX	12.48							0.00	0.00	0.00	0.00
	2-Wire Voice Grade Loop (SL1) - Zone 2	2	UEPBX	UEPLX	16.31							0.00	0.00	0.00	0.00
	2-Wire Voice Grade Loop (SL1) - Zone 3	3	UEPBX	UEPLX	21.32							0.00	0.00	0.00	0.00
<b>2-Wire Voice Grade Line Port (Bus)</b>															
	2-Wire voice port without Caller ID - bus (E:1/1/2005)		UEPBX	UEPBL	4.70	49.14	26.04					30.89	7.03	0.00	0.00
	2-Wire voice port with Caller + E484 ID - bus (E:1/1/2005)		UEPBX	UEPBC	4.70	49.14	26.04					30.89	7.03	0.00	0.00
	2-Wire voice port outgoing only - bus (E:1/1/2005)		UEPBX	UEPBO	4.70	49.14	26.04					30.89	7.03	0.00	0.00
	2-Wire voice Tennessee extended local dialing parity port with Caller ID - bus (E:1/1/2005)		UEPBX	UEPAV	4.70	49.14	26.04					30.89	7.03	0.00	0.00
	2-Wire voice incoming only port with Caller ID - Bus (E:1/1/2005)		UEPBX	UEPB1	4.70	49.14	26.04					30.89	7.03	0.00	0.00
	2-Wire voice Tennessee Bus 2-Way Area Calling Port Economy Option (E:1/1/2005)		UEPBX	UEPAC	4.70	49.14	26.04					30.89	7.03	0.00	0.00
	2-Wire voice Tennessee Bus 2-Way Area Calling Port Standard Option (E:1/1/2005)		UEPBX	UEPAD	4.70	49.14	26.04					30.89	7.03	0.00	0.00
	2-Wire voice Tennessee Bus 2-Way Collierville and Memphis Local Calling Port (B2F) (E:1/1/2005)		UEPBX	UEPAE	4.70	49.14	26.04					30.89	7.03	0.00	0.00
	2-Wire voice Incoming Only Port without Caller ID Capability (E:1/1/2005)		UEPBX	UEPBE	4.70	49.14	26.04					30.89	7.03	0.00	0.00
	2-Wire voice Tennessee Business Dialing Plan without Caller ID (E:1/1/2005)		UEPBX	UEPWO	4.70	49.14	26.04					30.89	7.03	0.00	0.00
	2-Wire voice port without Caller ID - bus (E:1/1/2006)		UEPBX	UEPBL	6.70	49.14	26.04					30.89	7.03	0.00	0.00
	2-Wire voice port with Caller + E484 ID - bus (E:1/1/2006)		UEPBX	UEPBC	6.70	49.14	26.04					30.89	7.03	0.00	0.00
	2-Wire voice port outgoing only - bus (E:1/1/2006)		UEPBX	UEPBO	6.70	49.14	26.04					30.89	7.03	0.00	0.00
	2-Wire voice Tennessee extended local dialing parity port with Caller ID - bus (E:1/1/2006)		UEPBX	UEPAV	6.70	49.14	26.04					30.89	7.03	0.00	0.00
	2-Wire voice incoming only port with Caller ID - Bus (E:1/1/2006)		UEPBX	UEPB1	6.70	49.14	26.04					30.89	7.03	0.00	0.00

SERVICES - Tennessee											ATT 1 - EXH A				
CATEGORY	RATE ELEMENTS	Zone	BCS	USOC	RATES/NET EFFECTIVE RATES (\$)					Svc Order Submitted Elec per LSR	Svc Order Submitted Manually per LSR	Incremental Charge - Manual Svc Order vs. Electronic-1st	Incremental Charge - Manual Svc Order vs. Electronic-Add'l	Incremental Charge - Manual Svc Order vs. Electronic-Disc 1st	Incremental Charge - Manual Svc Order vs. Electronic-Disc Add'l
					Rec	Nonrecurring First	Add'l	Nonrecurring First	Disconnect Add'l						
	2-Wire voice Tennessee Bus 2-Way Area Calling Port Economy Option (E:1/1/2006)		UEPBX	UEPAC	6.70	49.14	26.04					30.89	7.03	0.00	0.00
	2-Wire voice Tennessee Bus 2-Way Area Calling Port Standard Option (E:1/1/2006)		UEPBX	UEPAD	6.70	49.14	26.04					30.89	7.03	0.00	0.00
	2-Wire voice Tennessee Bus 2-Way Collierville and Memphis Local Calling Port (B2F) (E:1/1/2006)		UEPBX	UEPAE	6.70	49.14	26.04					30.89	7.03	0.00	0.00
	2-Wire voice Incoming Only Port without Caller ID Capability (E:1/1/2006)		UEPBX	UEPBE	6.70	49.14	26.04					30.89	7.03	0.00	0.00
	2-Wire voice Tennessee Business Dialing Plan without Caller ID (E:1/1/2006)		UEPBX	UEPWO	6.70	49.14	26.04					30.89	7.03	0.00	0.00
	2-Wire voice port without Caller ID - bus (E:1/1/2007)		UEPBX	UEPBL	8.70	49.14	26.04					30.89	7.03	0.00	0.00
	2-Wire voice port with Caller + E484 ID - bus (E:1/1/2007)		UEPBX	UEPBC	8.70	49.14	26.04					30.89	7.03	0.00	0.00
	2-Wire voice port outgoing only - bus (E:1/1/2007)		UEPBX	UEPBO	8.70	49.14	26.04					30.89	7.03	0.00	0.00
	2-Wire voice Tennessee extended local dialing parity port with Caller ID - bus (E:1/1/2007)		UEPBX	UEPAV	8.70	49.14	26.04					30.89	7.03	0.00	0.00
	2-Wire voice incoming only port with Caller ID - Bus (E:1/1/2007)		UEPBX	UEPB1	8.70	49.14	26.04					30.89	7.03	0.00	0.00
	2-Wire voice Tennessee Bus 2-Way Area Calling Port Economy Option (E:1/1/2007)		UEPBX	UEPAC	8.70	49.14	26.04					30.89	7.03	0.00	0.00
	2-Wire voice Tennessee Bus 2-Way Area Calling Port Standard Option (E:1/1/2007)		UEPBX	UEPAD	8.70	49.14	26.04					30.89	7.03	0.00	0.00
	2-Wire voice Tennessee Bus 2-Way Collierville and Memphis Local Calling Port (B2F) (E:1/1/2007)		UEPBX	UEPAE	8.70	49.14	26.04					30.89	7.03	0.00	0.00
	2-Wire voice Incoming Only Port without Caller ID Capability (E:1/1/2007)		UEPBX	UEPBE	8.70	49.14	26.04					30.89	7.03	0.00	0.00
	2-Wire voice Tennessee Business Dialing Plan without Caller ID (E:1/1/2007)		UEPBX	UEPWO	8.70	49.14	26.04					30.89	7.03	0.00	0.00
<b>FEATURES</b>															
	All Features Offered		UEPBX	UEPVF	0.00	0.00	0.00					30.89	7.03	0.00	0.00
<b>NONRECURRING CHARGES - CONVERSION</b>															
	2-Wire Voice Grade Loop / Line Port Platform - Switch-as-is		UEPBX	USAC2		10.00	10.00					30.89	7.03	0.00	0.00
	2-Wire Voice Grade Loop / Line Port Platform - Switch with change		UEPBX	USACC		10.00	10.00					30.89	7.03	0.00	0.00
<b>ADDITIONAL NRCS</b>															
	NRC - 2-Wire Voice Grade Loop/Line Port Platform - Subsequent		UEPBX	USAS2	0.00	0.00	0.00					7.97	0.00	0.00	0.00
	Miscellaneous Rate Element, Tag Loop at End User Premise		UEPBX	URETL		8.33	0.83					20.35	10.54	13.32	13.32
<b>DS0 WHOLESALE LOCAL VOICE PLATFORM (RES - PBX)</b>															
<b>Loop Rates</b>															
	2-Wire Voice Grade Loop (SL1) - Zone 1	1	UEPRG	UEPLX	12.48										
	2-Wire Voice Grade Loop (SL1) - Zone 2	2	UEPRG	UEPLX	16.31										
	2-Wire Voice Grade Loop (SL1) - Zone 3	3	UEPRG	UEPLX	21.32										
<b>2-Wire Voice Grade Line Port Rates (RES - PBX)</b>															
	2-Wire voice 2-Way PBX Trunk Port - Res (E:1/1/2005)		UEPRG	UEPRD	4.70	49.14	26.04					30.89	7.03	0.00	0.00
	2-Wire voice 2-Way PBX Trunk Port - Res (E:1/1/2006)		UEPRG	UEPRD	6.70	49.14	26.04					30.89	7.03	0.00	0.00

SERVICES - Tennessee											ATT 1 - EXH A		Incremental Charge - Manual Svc Order vs. Electronic-Disc 1st		Incremental Charge - Manual Svc Order vs. Electronic-Disc Add'l	
CATEGORY	RATE ELEMENTS	Zone	BCS	USOC	RATES/NET EFFECTIVE RATES (\$)					Svc Order Submitted Elec per LSR	Svc Order Submitted Manually per LSR	Incremental Charge - Manual Svc Order vs. Electronic-1st	Incremental Charge - Manual Svc Order vs. Electronic-Add'l	Incremental Charge - Manual Svc Order vs. Electronic-Disc 1st	Incremental Charge - Manual Svc Order vs. Electronic-Disc Add'l	
					Rec	Nonrecurring First	Add'l	Nonrecurring First	Disconnect Add'l							SOME C
	2-Wire voice 2-Way PBX Trunk Port - Res (E:1/1/2007)		UEPRG	UEPRD	8.70	49.14	26.04					30.89	7.03	0.00	0.00	
<b>FEATURES</b>																
	All Features Offered		UEPRG	UEPVF	0.00	0.00	0.00					30.89	7.03	0.00	0.00	
<b>NONRECURRING CHARGES - CONVERSION</b>																
	2-Wire Voice Grade Loop/ Line Port Platform - Switch-As-Is (E:1/1/2005)		UEPRG	USAC2		10.00	10.00					30.89	7.03	0.00	0.00	
	2-Wire Voice Grade Loop/ Line Port Platform - Switch with Change		UEPRG	USACC		10.00	10.00					30.89	7.03	0.00	0.00	
<b>ADDITIONAL NRCs</b>																
	2-Wire Voice Grade Loop/ Line Port Platform - Subsequent		UEPRG	USAS2	0.00	0.00	0.00					7.97	0.00	0.00	0.00	
	PBX Subsequent Activity - Change/Rearrange Multiline Hunt Group					14.64	14.64									
	Miscellaneous Rate Element, Tag Loop at End User Premise		UEPRG	URETL		8.33	0.83					20.35	10.54	13.32	13.32	
<b>DS0 WHOLESALE LOCAL VOICE PLATFORM (BUS - PBX)</b>																
<b>Loop Rates</b>																
	2-Wire Voice Grade Loop (SL1) - Zone 1	1	UEPPX	UEPLX	12.48							0.00	0.00	0.00	0.00	
	2-Wire Voice Grade Loop (SL1) - Zone 2	2	UEPPX	UEPLX	16.31							0.00	0.00	0.00	0.00	
	2-Wire Voice Grade Loop (SL1) - Zone 3	3	UEPPX	UEPLX	21.32							0.00	0.00	0.00	0.00	
<b>2-Wire Voice Grade Line Port Rates (BUS - PBX)</b>																
	Line Side Combination 2-Way PBX Trunk Port - Bus (E:1/1/2005)		UEPPX	UEPPC	4.70	49.14	26.04					30.89	7.03	0.00	0.00	
	Line Side Outward PBX Trunk Port - Bus (E:1/1/2005)		UEPPX	UEPPO	4.70	49.14	26.04					30.89	7.03	0.00	0.00	
	Line Side Incoming PBX Trunk Port - Bus (E:1/1/2005)		UEPPX	UEPP1	4.70	49.14	26.04					30.89	7.03	0.00	0.00	
	2-Wire Voice PBX LD Terminal Ports (E:1/1/2005)		UEPPX	UEPLD	4.70	49.14	26.04					30.89	7.03	0.00	0.00	
	2-Wire Voice 2-Way Combination PBX Tennessee Calling Port (E:1/1/2005)		UEPPX	UEPT2	4.70	49.14	26.04					30.89	7.03	0.00	0.00	
	2-Wire Voice 1-Way Outgoing PBX Tennessee Calling Port (E:1/1/2005)		UEPPX	UEPTO	4.70	49.14	26.04					30.89	7.03	0.00	0.00	
	2-Wire Voice 2-Way Combination PBX Usage Port (E:1/1/2005)		UEPPX	UEPXA	4.70	49.14	26.04					30.89	7.03	0.00	0.00	
	2-Wire Voice PBX Toll Terminal Hotel Ports (E:1/1/2005)		UEPPX	UEPXB	4.70	49.14	26.04					30.89	7.03	0.00	0.00	
	2-Wire Voice PBX LD DDD Terminals Port (E:1/1/2005)		UEPPX	UEPXC	4.70	49.14	26.04					30.89	7.03	0.00	0.00	
	2-Wire Voice PBX LD Terminal Switchboard Port (E:1/1/2005)		UEPPX	UEPXD	4.70	49.14	26.04					30.89	7.03	0.00	0.00	
	2-Wire Voice PBX LD Terminal Switchboard IDD Capable Port (E:1/1/2005)		UEPPX	UEPXE	4.70	49.14	26.04					30.89	7.03	0.00	0.00	
	2-Wire Voice 1-W Out PBX Hotel/Hospital Economy Administrative Calling Port TN (E:1/1/2005)		UEPPX	UEPXN	4.70	49.14	26.04					30.89	7.03	0.00	0.00	
	2-Wire Voice PBX Collierville and Memphis Calling Port (E:1/1/2005)		UEPPX	UEPXU	4.70	49.14	26.04					30.89	7.03	0.00	0.00	
	2-Wire Voice 2-Way PBX Tennessee RegionServ Calling Port (E:1/1/2005)		UEPPX	UEPXV	4.70	49.14	26.04					30.89	7.03	0.00	0.00	

SERVICES - Tennessee											ATT 1 - EXH A				
CATEGORY	RATE ELEMENTS	Zone	BCS	USOC	RATES/NET EFFECTIVE RATES (\$)					Svc Order Submitted Elec per LSR	Svc Order Submitted Manually per LSR	Incremental Charge - Manual Svc Order vs. Electronic-1st	Incremental Charge - Manual Svc Order vs. Electronic-Add'l	Incremental Charge - Manual Svc Order vs. Electronic-Disc 1st	Incremental Charge - Manual Svc Order vs. Electronic-Disc Add'l
					Rec	Nonrecurring First	Add'l	Nonrecurring First	Disconnect Add'l						
										SOME C	SOMAN	SOMAN	SOMAN	SOMAN	SOMAN
	2-Wire Voice Tennessee PBX 2-Way Combo Each Additional Trunk Collierville and Memphis Local Calling Plan (E:1/1/2005)		UEPPX	UEPA6	4.70	49.14	26.04					30.89	7.03	0.00	0.00
	2-Wire Voice Tennessee PBX 2-Way Combo First Trunk Collierville and Memphis Local Calling Plan (E:1/1/2005)		UEPPX	UEPA7	4.70	49.14	26.04					30.89	7.03	0.00	0.00
	Line Side Combination 2-Way PBX Trunk Port - Bus (E:1/1/2006)		UEPPX	UEPPC	6.70	49.14	26.04					30.89	7.03	0.00	0.00
	Line Side Outward PBX Trunk Port - Bus (E:1/1/2006)		UEPPX	UEPPO	6.70	49.14	26.04					30.89	7.03	0.00	0.00
	Line Side Incoming PBX Trunk Port - Bus (E:1/1/2006)		UEPPX	UEPP1	6.70	49.14	26.04					30.89	7.03	0.00	0.00
	2-Wire Voice PBX LD Terminal Ports (E:1/1/2006)		UEPPX	UEPLD	6.70	49.14	26.04					30.89	7.03	0.00	0.00
	2-Wire Voice 2-Way Combination PBX Tennessee Calling Port (E:1/1/2006)		UEPPX	UEPT2	6.70	49.14	26.04					30.89	7.03	0.00	0.00
	2-Wire Voice 1-Way Outgoing PBX Tennessee Calling Port (E:1/1/2006)		UEPPX	UEPTO	6.70	49.14	26.04					30.89	7.03	0.00	0.00
	2-Wire Voice 2-Way Combination PBX Usage Port (E:1/1/2006)		UEPPX	UEPXA	6.70	49.14	26.04					30.89	7.03	0.00	0.00
	2-Wire Voice PBX Toll Terminal Hotel Ports (E:1/1/2006)		UEPPX	UEPXB	6.70	49.14	26.04					30.89	7.03	0.00	0.00
	2-Wire Voice PBX LD DDD Terminals Port (E:1/1/2006)		UEPPX	UEPXC	6.70	49.14	26.04					30.89	7.03	0.00	0.00
	2-Wire Voice PBX LD Terminal Switchboard Port (E:1/1/2006)		UEPPX	UEPXD	6.70	49.14	26.04					30.89	7.03	0.00	0.00
	2-Wire Voice PBX LD Terminal Switchboard IDD Capable Port (E:1/1/2006)		UEPPX	UEPXE	6.70	49.14	26.04					30.89	7.03	0.00	0.00
	2-Wire Voice 1-W Out PBX Hotel/Hospital Economy Administrative Calling Port TN (E:1/1/2006)		UEPPX	UEPXN	6.70	49.14	26.04					30.89	7.03	0.00	0.00
	2-Wire Voice PBX Collierville and Memphis Calling Port (E:1/1/2006)		UEPPX	UEPXU	6.70	49.14	26.04					30.89	7.03	0.00	0.00
	2-Wire Voice 2-Way PBX Tennessee RegionServ Calling Port (E:1/1/2006)		UEPPX	UEPXV	6.70	49.14	26.04					30.89	7.03	0.00	0.00
	2-Wire Voice Tennessee PBX 2-Way Combo Each Additional Trunk Collierville and Memphis Local Calling Plan (E:1/1/2006)		UEPPX	UEPA6	6.70	49.14	26.04					30.89	7.03	0.00	0.00
	2-Wire Voice Tennessee PBX 2-Way Combo First Trunk Collierville and Memphis Local Calling Plan (E:1/1/2006)		UEPPX	UEPA7	6.70	49.14	26.04					30.89	7.03	0.00	0.00
	Line Side Combination 2-Way PBX Trunk Port - Bus (E:1/1/2007)		UEPPX	UEPPC	8.70	49.14	26.04					30.89	7.03	0.00	0.00
	Line Side Outward PBX Trunk Port - Bus (E:1/1/2007)		UEPPX	UEPPO	8.70	49.14	26.04					30.89	7.03	0.00	0.00
	Line Side Incoming PBX Trunk Port - Bus (E:1/1/2007)		UEPPX	UEPP1	8.70	49.14	26.04					30.89	7.03	0.00	0.00
	2-Wire Voice PBX LD Terminal Ports (E:1/1/2007)		UEPPX	UEPLD	8.70	49.14	26.04					30.89	7.03	0.00	0.00
	2-Wire Voice 2-Way Combination PBX Tennessee Calling Port (E:1/1/2007)		UEPPX	UEPT2	8.70	49.14	26.04					30.89	7.03	0.00	0.00
	2-Wire Voice 1-Way Outgoing PBX Tennessee Calling Port (E:1/1/2007)		UEPPX	UEPTO	8.70	49.14	26.04					30.89	7.03	0.00	0.00

SERVICES - Tennessee											ATT 1 - EXH A				
CATEGORY	RATE ELEMENTS	Zone	BCS	USOC	RATES/NET EFFECTIVE RATES (\$)					Svc Order Submitted Elec per LSR	Svc Order Submitted Manually per LSR	Incremental Charge - Manual Svc Order vs. Electronic-1st	Incremental Charge - Manual Svc Order vs. Electronic-Add'l	Incremental Charge - Manual Svc Order vs. Electronic-Disc 1st	Incremental Charge - Manual Svc Order vs. Electronic-Disc Add'l
					Rec	Nonrecurring First	Add'l	Nonrecurring First	Disconnect Add'l						
	2-Wire Voice 2-Way Combination PBX Usage Port (E:1/1/2007)		UEPPX	UEPXA	8.70	49.14	26.04					30.89	7.03	0.00	0.00
	2-Wire Voice PBX Toll Terminal Hotel Ports (E:1/1/2007)		UEPPX	UEPXB	8.70	49.14	26.04					30.89	7.03	0.00	0.00
	2-Wire Voice PBX LD DDD Terminals Port (E:1/1/2007)		UEPPX	UEPXC	8.70	49.14	26.04					30.89	7.03	0.00	0.00
	2-Wire Voice PBX LD Terminal Switchboard Port (E:1/1/2007)		UEPPX	UEPXD	8.70	49.14	26.04					30.89	7.03	0.00	0.00
	2-Wire Voice PBX LD Terminal Switchboard IDD Capable Port (E:1/1/2007)		UEPPX	UEPXE	8.70	49.14	26.04					30.89	7.03	0.00	0.00
	2-Wire Voice 1-W Out PBX Hotel/Hospital Economy Administrative Calling Port TN (E:1/1/2007)		UEPPX	UEPXN	8.70	49.14	26.04					30.89	7.03	0.00	0.00
	2-Wire Voice PBX Collierville and Memphis Calling Port (E:1/1/2007)		UEPPX	UEPXU	8.70	49.14	26.04					30.89	7.03	0.00	0.00
	2-Wire Voice 2-Way PBX Tennessee RegionServ Calling Port (E:1/1/2007)		UEPPX	UEPXV	8.70	49.14	26.04					30.89	7.03	0.00	0.00
	2-Wire Voice Tennessee PBX 2-Way Combo Each Additional Trunk Collierville and Memphis Local Calling Plan (E:1/1/2007)		UEPPX	UEPA6	8.70	49.14	26.04					30.89	7.03	0.00	0.00
	2-Wire Voice Tennessee PBX 2-Way Combo First Trunk Collierville and Memphis Local Calling Plan (E:1/1/2007)		UEPPX	UEPA7	8.70	49.14	26.04					30.89	7.03	0.00	0.00
<b>FEATURES</b>															
	All Features Offered		UEPPX	UEPVF	0.00	0.00	0.00					15.69	0.00	0.00	0.00
<b>NONRECURRING CHARGES - CONVERSION</b>															
	2-Wire Voice Grade Loop/ Line Port Platform - Switch-As-Is		UEPPX	USAC2		10.00	10.00					30.89	7.03	0.00	0.00
	2-Wire Voice Grade Loop/ Line Port Platform - Switch with Change		UEPPX	USACC		10.00	10.00					30.89	7.03	0.00	0.00
<b>ADDITIONAL NRCS</b>															
	2-Wire Voice Grade Loop/ Line Port Platform - Subsequent		UEPPX	USAS2	0.00	0.00	0.00					7.97	0.00	0.00	0.00
	PBX Subsequent Activity - Change/Rearrange Multiline Hunt Group					14.64	14.64								
	Miscellaneous Rate Element, Tag Loop at End User Premise		UEPPX	URETL		8.33	0.83					20.35	10.54	13.32	13.32
<b>2-Wire Voice Grade Line Port Rates (COIN)</b>															
<b>Loop Rates</b>															
	2-Wire Voice Grade Loop (SL1) - Zone 1	1	UEPCO	UEPLX	12.48							0.00	0.00	0.00	0.00
	2-Wire Voice Grade Loop (SL1) - Zone 2	2	UEPCO	UEPLX	16.31							0.00	0.00	0.00	0.00
	2-Wire Voice Grade Loop (SL1) - Zone 3	3	UEPCO	UEPLX	21.32							0.00	0.00	0.00	0.00
<b>2-Wire Voice Grade Line Port Rates (Coin)</b>															
	2-Wire Coin 2-Way without Operator Screening and without Blocking (TN) (E:1/1/2005)		UEPCO	UEPTB	4.70	49.14	26.04					30.89	7.03	0.00	0.00
	2-Wire Coin 2-Way with Operator Screening and Blocking: 011, 900/976, 1+DDD (NC, TN) (E:1/1/2005)		UEPCO	UEPRP	4.70	49.14	26.04					30.89	7.03	0.00	0.00
	2-Wire Coin 2-Way with Operator Screening and 011 Blocking (TN) (E:1/1/2005)		UEPCO	UEPTA	4.70	49.14	26.04					30.89	7.03	0.00	0.00



SERVICES - Tennessee											ATT 1 - EXH A				
CATEGORY	RATE ELEMENTS	Zone	BCS	USOC	RATES/NET EFFECTIVE RATES (\$)					Svc Order Submitted Elec per LSR	Svc Order Submitted Manually per LSR	Incremental Charge - Manual Svc Order vs. Electronic-1st	Incremental Charge - Manual Svc Order vs. Electronic-Add'l	Incremental Charge - Manual Svc Order vs. Electronic-Disc 1st	Incremental Charge - Manual Svc Order vs. Electronic-Disc Add'l
					Rec	Nonrecurring First	Add'l	Nonrecurring First	Disconnect Add'l						
	2-Wire Coin 2-Way with Operator Screening and Blocking: 900/976, 1+DDD, 011+, and Local (NC, TN) (E:1/1/2005)		UEPCO	UEPCA	4.70	49.14	26.04					30.89	7.03	0.00	0.00
	2-Wire Coin Outward with Operator Screening and 011 Blocking (TN) (E:1/1/2005)		UEPCO	UEPTC	4.70	49.14	26.04					30.89	7.03	0.00	0.00
	2-Wire Coin Outward with Operator Screening and Blocking: 900/976, 1+DDD, 011+, and Local (TN) (E:1/1/2005)		UEPCO	UEPOT	4.70	49.14	26.04					30.89	7.03	0.00	0.00
	2-Wire Coin 2-Way without Operator Screening and without Blocking (TN) (E:1/1/2006)		UEPCO	UEPTB	6.70	49.14	26.04					30.89	7.03	0.00	0.00
	2-Wire Coin 2-Way with Operator Screening and Blocking: 011, 900/976, 1+DDD (NC, TN) (E:1/1/2006)		UEPCO	UEPRP	6.70	49.14	26.04					30.89	7.03	0.00	0.00
	2-Wire Coin 2-Way with Operator Screening and 011 Blocking (TN) (E:1/1/2006)		UEPCO	UEPTA	6.70	49.14	26.04					30.89	7.03	0.00	0.00
	2-Wire Coin 2-Way with Operator Screening and Blocking: 900/976, 1+DDD, 011+, and Local (NC, TN) (E:1/1/2006)		UEPCO	UEPCA	6.70	49.14	26.04					30.89	7.03	0.00	0.00
	2-Wire Coin Outward with Operator Screening and 011 Blocking (TN) (E:1/1/2006)		UEPCO	UEPTC	6.70	49.14	26.04					30.89	7.03	0.00	0.00
	2-Wire Coin Outward with Operator Screening and Blocking: 900/976, 1+DDD, 011+, and Local (TN) (E:1/1/2006)		UEPCO	UEPOT	6.70	49.14	26.04					30.89	7.03	0.00	0.00
	2-Wire Coin 2-Way without Operator Screening and without Blocking (TN) (E:1/1/2007)		UEPCO	UEPTB	8.70	49.14	26.04					30.89	7.03	0.00	0.00
	2-Wire Coin 2-Way with Operator Screening and Blocking: 011, 900/976, 1+DDD (NC, TN) (E:1/1/2007)		UEPCO	UEPRP	8.70	49.14	26.04					30.89	7.03	0.00	0.00
	2-Wire Coin 2-Way with Operator Screening and 011 Blocking (TN) (E:1/1/2007)		UEPCO	UEPTA	8.70	49.14	26.04					30.89	7.03	0.00	0.00
	2-Wire Coin 2-Way with Operator Screening and Blocking: 900/976, 1+DDD, 011+, and Local (NC, TN) (E:1/1/2007)		UEPCO	UEPCA	8.70	49.14	26.04					30.89	7.03	0.00	0.00
	2-Wire Coin Outward with Operator Screening and 011 Blocking (TN) (E:1/1/2007)		UEPCO	UEPTC	8.70	49.14	26.04					30.89	7.03	0.00	0.00
	2-Wire Coin Outward with Operator Screening and Blocking: 900/976, 1+DDD, 011+, and Local (TN) (E:1/1/2007)		UEPCO	UEPOT	8.70	49.14	26.04					30.89	7.03	0.00	0.00
	Wholesale Access Line Platform (Coin) Usage (Flat Rate)		UEPCO	URECU	5.50							0.00	0.00	0.00	0.00
<b>NONRECURRING CHARGES - CONVERSION</b>															
	2-Wire Voice Grade Loop/ Line Port Platform - Switch-As-Is		UEPCO	USAC2		10.00	10.00					30.89	7.03	0.00	0.00
	2-Wire Voice Grade Loop/ Line Port Platform - Switch with Change		UEPCO	USACC		10.00	10.00					30.89	7.03	0.00	0.00
<b>ADDITIONAL NRCs</b>															
	2-Wire Voice Grade Loop/ Line Port Platform - Subsequent		UEPCO	USAS2	0.00	0.00	0.00					7.97	0.00	0.00	0.00
	Miscellaneous Rate Element, Tag Loop at End User Premise		UEPCO	URETL		8.33	0.83					20.35	10.54	13.32	13.32

DSO Wholesale Local Voice Platform Services - Enterprise Market

SERVICES - Tennessee											ATT 1 - EXH A				
CATEGORY	RATE ELEMENTS	Zone	BCS	USOC	RATES/NET EFFECTIVE RATES (\$)					Svc Order Submitted Elec per LSR	Svc Order Submitted Manually per LSR	Incremental Charge - Manual Svc Order vs. Electronic-1st	Incremental Charge - Manual Svc Order vs. Electronic-Add'l	Incremental Charge - Manual Svc Order vs. Electronic-Disc 1st	Incremental Charge - Manual Svc Order vs. Electronic-Disc Add'l
					Rec	Nonrecurring First	Add'l	Nonrecurring First	Disconnect Add'l						
> End Office and Tandem Switching Usage and Common Transport Usage rates in the Port section of this rate exhibit shall apply to the DS0 Wholesale Local Voice Platform except for the Coin Service which has a flat rate usage charge															
> For New Installations the Nonrecurring charges are listed in the First and Additional NRC columns for each Port USOC. For Conversions, the Nonrecurring charges are listed in the NRC - Conversion section. Additional NRCs may apply															
<b>DS0 WHOLESALE LOCAL VOICE PLATFORM (RES)</b>															
<b>Loop Rates</b>															
	2-Wire Voice Grade Loop (SL1) - Zone 1		1 UEPRX	UEPLX	12.48										
	2-Wire Voice Grade Loop (SL1) - Zone 2		2 UEPRX	UEPLX	16.31										
	2-Wire Voice Grade Loop (SL1) - Zone 3		3 UEPRX	UEPLX	21.32										
<b>2-Wire Voice Grade Line Port (Res)</b>															
	2-Wire voice port - residence		UEPRX	UEPRL	11.70	34.86	15.12				30.89	7.03	0.00	0.00	
	2-Wire voice port with Caller ID - res		UEPRX	UEPRC	11.70	34.86	15.12				30.89	7.03	0.00	0.00	
	2-Wire voice port outgoing only - res		UEPRX	UEPRO	11.70	34.86	15.12				30.89	7.03	0.00	0.00	
	2-Wire voice Tennessee extended local dialing parity port with Caller ID - res		UEPRX	UEPAQ	11.70	34.86	15.12				30.89	7.03	0.00	0.00	
	2-Wire voice Tennessee Area Plus with Caller ID - res		UEPRX	UEPAH	11.70	34.86	15.12				30.89	7.03	0.00	0.00	
	2-Wire voice Tennessee Area Calling port with Caller ID - res		UEPRX	UEPAK	11.70	34.86	15.12				30.89	7.03	0.00	0.00	
	2-Wire voice Tennessee Area Calling port with Caller ID - res		UEPRX	UEPAL	11.70	34.86	15.12				30.89	7.03	0.00	0.00	
	2-Wire voice Tennessee Area Calling port with Caller ID - res		UEPRX	UEPAM	11.70	34.86	15.12				30.89	7.03	0.00	0.00	
	2-Wire voice Tennessee Area Calling port with Caller ID - res		UEPRX	UEPAN	11.70	34.86	15.12				30.89	7.03	0.00	0.00	
	2-Wire voice Tennessee Area Calling port with Caller ID - res		UEPRX	UEPAO	11.70	34.86	15.12				30.89	7.03	0.00	0.00	
	2-Wire voice res, low usage line port with Caller ID		UEPRX	UEPAP	11.70	34.86	15.12				30.89	7.03	0.00	0.00	
	2-Wire voice Low Usage Line Port without Caller ID Capability		UEPRX	UEPRT	11.70	34.86	15.12				30.89	7.03	0.00	0.00	
	2-Wire Voice Tennessee Residence Dialing Plan without Caller ID		UEPRX	UEPWN	11.70	34.86	15.12				30.89	7.03	0.00	0.00	
	2-Wire voice Tennessee Area Plus Port without Caller ID Capability		UEPRX	UEPRR	11.70	34.86	15.12				30.89	7.03	0.00	0.00	
<b>FEATURES</b>															
	All Features Offered		UEPRX	UEPVF	0.00	0.00	0.00				30.89	7.03	0.00	0.00	
<b>NONRECURRING CHARGES - CONVERSION</b>															
	2-Wire Voice Grade Loop / Line Port Platform - Switch-as-is		UEPRX	USAC2		10.00	10.00				30.89	7.03	0.00	0.00	
	2-Wire Voice Grade Loop / Line Port Platform - Switch with change		UEPRX	USACC		10.00	10.00				30.89	7.03	0.00	0.00	
	2-Wire Voice Grade Loop / Line Port Platform - Installation Charge at QuickService location - Not Conversion of Existing Service		UEPRX	URECC		10.00				15.69					
<b>ADDITIONAL NRCs</b>															
	NRC - 2-Wire Voice Grade Loop/Line Port Platform - Subsequent		UEPRX	USAS2	0.00	0.00	0.00				7.97	0.00	0.00	0.00	
	Miscellaneous Rate Element, Tag Loop at End User Premise		UEPRX	URETL		8.33	0.83				20.35	10.54	13.32	13.32	
<b>DS0 WHOLESALE LOCAL VOICE PLATFORM (BUS)</b>															
<b>Loop Rates</b>															
	2-Wire Voice Grade Loop (SL1) - Zone 1		1 UEPBX	UEPLX	12.48						0.00	0.00	0.00	0.00	
	2-Wire Voice Grade Loop (SL1) - Zone 2		2 UEPBX	UEPLX	16.31						0.00	0.00	0.00	0.00	

SERVICES - Tennessee											ATT 1 - EXH A				
CATEGORY	RATE ELEMENTS	Zone	BCS	USOC	RATES/NET EFFECTIVE RATES (\$)					Svc Order Submitted Elec per LSR	Svc Order Submitted Manually per LSR	Incremental Charge - Manual Svc Order vs. Electronic-1st	Incremental Charge - Manual Svc Order vs. Electronic-Add'l	Incremental Charge - Manual Svc Order vs. Electronic-Disc 1st	Incremental Charge - Manual Svc Order vs. Electronic-Disc Add'l
					Rec	Nonrecurring First	Add'l	Nonrecurring First	Nonrecurring Disconnect Add'l						
											SOMAN	SOMAN	SOMAN	SOMAN	
	2-Wire Voice Grade Loop (SL1) - Zone 3	3	UEPBX	UEPLX	21.32							0.00	0.00	0.00	0.00
	<b>2-Wire Voice Grade Line Port (Bus)</b>														
	2-Wire voice port without Caller ID - bus		UEPBX	UEPBL	11.70	49.14	26.04					30.89	7.03	0.00	0.00
	2-Wire voice port with Caller + E484 ID - bus		UEPBX	UEPBC	11.70	49.14	26.04					30.89	7.03	0.00	0.00
	2-Wire voice port outgoing only - bus		UEPBX	UEPBO	11.70	49.14	26.04					30.89	7.03	0.00	0.00
	2-Wire voice Tennessee extended local dialing parity port with Caller ID - bus		UEPBX	UEPAV	11.70	49.14	26.04					30.89	7.03	0.00	0.00
	2-Wire voice incoming only port with Caller ID - Bus		UEPBX	UEPB1	11.70	49.14	26.04					30.89	7.03	0.00	0.00
	2-Wire voice Tennessee Bus 2-Way Area Calling Port Economy Option		UEPBX	UEPAC	11.70	49.14	26.04					30.89	7.03	0.00	0.00
	2-Wire voice Tennessee Bus 2-Way Area Calling Port Standard Option		UEPBX	UEPAD	11.70	49.14	26.04					30.89	7.03	0.00	0.00
	2-Wire voice Tennessee Bus 2-Way Collierville and Memphis Local Calling Port (B2F)		UEPBX	UEPAE	11.70	49.14	26.04					30.89	7.03	0.00	0.00
	2-Wire voice Incoming Only Port without Caller ID Capability		UEPBX	UEPBE	11.70	49.14	26.04					30.89	7.03	0.00	0.00
	2-Wire voice Tennessee Business Dialing Plan without Caller ID		UEPBX	UEPWO	11.70	49.14	26.04					30.89	7.03	0.00	0.00
	<b>FEATURES</b>														
	All Features Offered		UEPBX	UEPVF	0.00	0.00	0.00					30.89	7.03	0.00	0.00
	<b>NONRECURRING CHARGES - CONVERSION</b>														
	2-Wire Voice Grade Loop / Line Port Platform - Switch-as-is		UEPBX	USAC2		10.00	10.00					30.89	7.03	0.00	0.00
	2-Wire Voice Grade Loop / Line Port Platform - Switch with change		UEPBX	USACC		10.00	10.00					30.89	7.03	0.00	0.00
	<b>ADDITIONAL NRCs</b>														
	NRC - 2-Wire Voice Grade Loop/Line Port Platform - Subsequent		UEPBX	USAS2	0.00	0.00	0.00					7.97	0.00	0.00	0.00
	Miscellaneous Rate Element, Tag Loop at End User Premise		UEPBX	URETL		8.33	0.83					20.35	10.54	13.32	13.32
	<b>DS0 WHOLESALE LOCAL VOICE PLATFORM (RES - PBX)</b>														
	<b>Loop Rates</b>														
	2-Wire Voice Grade Loop (SL1) - Zone 1	1	UEPRG	UEPLX	12.48							0.00	0.00	0.00	0.00
	2-Wire Voice Grade Loop (SL1) - Zone 2	2	UEPRG	UEPLX	16.31							0.00	0.00	0.00	0.00
	2-Wire Voice Grade Loop (SL1) - Zone 3	3	UEPRG	UEPLX	21.32							0.00	0.00	0.00	0.00
	<b>2-Wire Voice Grade Line Port Rates (RES - PBX)</b>														
	2-Wire voice 2-Way PBX Trunk Port - Res (		UEPRG	UEPRD	11.70	49.14	26.04					30.89	7.03	0.00	0.00
	<b>FEATURES</b>														
	All Features Offered		UEPRG	UEPVF	0.00	0.00	0.00					30.89	7.03	0.00	0.00
	<b>NONRECURRING CHARGES - CONVERSION</b>														
	2-Wire Voice Grade Loop/ Line Port Platform - Switch-As-Is		UEPRG	USAC2		10.00	10.00					30.89	7.03	0.00	0.00
	2-Wire Voice Grade Loop/ Line Port Platform - Switch with Change		UEPRG	USACC		10.00	10.00					30.89	7.03	0.00	0.00
	<b>ADDITIONAL NRCs</b>														
	2-Wire Voice Grade Loop/ Line Port Platform - Subsequent		UEPRG	USAS2	0.00	0.00	0.00					7.97	0.00	0.00	0.00
	PBX Subsequent Activity - Change/Rearrange Multiline Hunt Group					14.64	14.64								
	Miscellaneous Rate Element, Tag Loop at End User Premise		UEPRG	URETL		8.33	0.83					20.35	10.54	13.32	13.32

SERVICES - Tennessee											ATT 1 - EXH A				
CATEGORY	RATE ELEMENTS	Zone	BCS	USOC	RATES/NET EFFECTIVE RATES (\$)					Svc Order Submitted Elec per LSR	Svc Order Submitted Manually per LSR	Incremental Charge - Manual Svc Order vs. Electronic-1st	Incremental Charge - Manual Svc Order vs. Electronic-Add'l	Incremental Charge - Manual Svc Order vs. Electronic-Disc 1st	Incremental Charge - Manual Svc Order vs. Electronic-Disc Add'l
					Rec	Nonrecurring First	Add'l	Nonrecurring First	Disconnect Add'l						
<b>DS0 WHOLESALE LOCAL VOICE PLATFORM (BUS - PBX)</b>															
<b>Loop Rates</b>															
	2-Wire Voice Grade Loop (SL1) - Zone 1	1	UEPPX	UEPLX	12.48							0.00	0.00	0.00	0.00
	2-Wire Voice Grade Loop (SL1) - Zone 2	2	UEPPX	UEPLX	16.31							0.00	0.00	0.00	0.00
	2-Wire Voice Grade Loop (SL1) - Zone 3	3	UEPPX	UEPLX	21.32							0.00	0.00	0.00	0.00
<b>2-Wire Voice Grade Line Port Rates (BUS - PBX)</b>															
	Line Side Combination 2-Way PBX Trunk Port - Bus		UEPPX	UEPPC	11.70	49.14	26.04					30.89	7.03	0.00	0.00
	Line Side Outward PBX Trunk Port - Bus		UEPPX	UEPPO	11.70	49.14	26.04					30.89	7.03	0.00	0.00
	Line Side Incoming PBX Trunk Port - Bus		UEPPX	UEPP1	11.70	49.14	26.04					30.89	7.03	0.00	0.00
	2-Wire Voice PBX LD Terminal Ports		UEPPX	UEPLD	11.70	49.14	26.04					30.89	7.03	0.00	0.00
	2-Wire Voice 2-Way Combination PBX Tennessee Calling Port		UEPPX	UEPT2	11.70	49.14	26.04					30.89	7.03	0.00	0.00
	2-Wire Voice 1-Way Outgoing PBX Tennessee Calling Port		UEPPX	UEPTO	11.70	49.14	26.04					30.89	7.03	0.00	0.00
	2-Wire Voice 2-Way Combination PBX Usage Port		UEPPX	UEPXA	11.70	49.14	26.04					30.89	7.03	0.00	0.00
	2-Wire Voice PBX Toll Terminal Hotel Ports		UEPPX	UEPXB	11.70	49.14	26.04					30.89	7.03	0.00	0.00
	2-Wire Voice PBX LD DDD Terminals Port		UEPPX	UEPXC	11.70	49.14	26.04					30.89	7.03	0.00	0.00
	2-Wire Voice PBX LD Terminal Switchboard Port		UEPPX	UEPXD	11.70	49.14	26.04					30.89	7.03	0.00	0.00
	2-Wire Voice PBX LD Terminal Switchboard IDD Capable Port		UEPPX	UEPXE	11.70	49.14	26.04					30.89	7.03	0.00	0.00
	2-Wire Voice 1-W Out PBX Hotel/Hospital Economy Administrative Calling Port TN		UEPPX	UEPXN	11.70	49.14	26.04					30.89	7.03	0.00	0.00
	2-Wire Voice PBX Collierville and Memphis Calling Port		UEPPX	UEPXU	11.70	49.14	26.04					30.89	7.03	0.00	0.00
	2-Wire Voice 2-Way PBX Tennessee RegionServ Calling Port		UEPPX	UEPXV	11.70	49.14	26.04					30.89	7.03	0.00	0.00
	2-Wire Voice Tennessee PBX 2-Way Combo Each Additional Trunk Collierville and Memphis Local Calling Plan		UEPPX	UEPA6	11.70	49.14	26.04					30.89	7.03	0.00	0.00
	2-Wire Voice Tennessee PBX 2-Way Combo First Trunk Collierville and Memphis Local Calling Plan		UEPPX	UEPA7	11.70	49.14	26.04					30.89	7.03	0.00	0.00
<b>FEATURES</b>															
	All Features Offered		UEPPX	UEPVF	0.00	0.00	0.00					15.69	0.00	0.00	0.00
<b>NONRECURRING CHARGES - CONVERSION</b>															
	2-Wire Voice Grade Loop/ Line Port Platform - Switch-As-Is		UEPPX	USAC2		10.00	10.00					30.89	7.03	0.00	0.00
	2-Wire Voice Grade Loop/ Line Port Platform - Switch with Change		UEPPX	USACC		10.00	10.00					30.89	7.03	0.00	0.00
<b>ADDITIONAL NRCs</b>															
	2-Wire Voice Grade Loop/ Line Port Platform - Subsequent		UEPPX	USAS2	0.00	0.00	0.00					7.97	0.00	0.00	0.00
	PBX Subsequent Activity - Change/Rearrange Multiline Hunt Group					14.64	14.64								
	Miscellaneous Rate Element, Tag Loop at End User Premise		UEPPX	URETL		8.33	0.83					20.35	10.54	13.32	13.32
<b>2-Wire Voice Grade Line Port Rates (COIN)</b>															
<b>Loop Rates</b>															
	2-Wire Voice Grade Loop (SL1) - Zone 1	1	UEPCO	UEPLX	12.48							0.00	0.00	0.00	0.00

ODUF/ADUF/CMDS - Alabama										ATT 1 - EXH B					
CATEGORY	RATE ELEMENTS	Interim	Zone	BCS	USOC	RATES (\$)				Svc Order Submitted Elec per LSR	Svc Order Submitted Manually per LSR	Incremental Charge - Manual Svc Order vs. Electronic-1st	Incremental Charge - Manual Svc Order vs. Electronic-Add'l	Incremental Charge - Manual Svc Order vs. Electronic-Disc 1st	Incremental Charge - Manual Svc Order vs. Electronic-Disc Add'l
						Rec	Nonrecurring		Nonrecurring Disconnect		OSS Rates (\$)				
						First	Add'l	First	Add'l	SOME C	SOMAN	SOMAN	SOMAN	SOMAN	SOMAN
<b>ODUF/ADUF/CMDS</b>															
	<b>ACCESS DAILY USAGE FILE (ADUF)</b>														
	ADUF: Message Processing, per message					0.007037									
	ADUF: Data Transmission (CONNECT:DIRECT), per message					0.000113									
	<b>OPTIONAL DAILY USAGE FILE (ODUF)</b>														
	ODUF: Recording, per message					0.000011									
	ODUF: Message Processing, per message					0.004101									
	ODUF: Message Processing, per Magnetic Tape provisioned					42.67									
	ODUF: Data Transmission (CONNECT:DIRECT), per message					0.000094									
	<b>CENTRALIZED MESSAGE DISTRIBUTION SERVICE (CMDS)</b>														
	CMDS: Message Processing, per message					0.004									
	CMDS: Data Transmission (CONNECT:DIRECT), per message					0.001									
<b>Notes: If no rate is identified in the contract, the rate for the specific service or function will be as set forth in applicable BellSouth tariff or as negotiated by the Parties upon request by either Party.</b>															

ODUF/ADUF/CMDS - Florida										ATT 1 - EXH B					
CATEGORY	RATE ELEMENTS	Interim	Zone	BCS	USOC	RATES (\$)				Svc Order Submitted Elec per LSR	Svc Order Submitted Manually per LSR	Incremental Charge - Manual Svc Order vs. Electronic-1st	Incremental Charge - Manual Svc Order vs. Electronic-Add'l	Incremental Charge - Manual Svc Order vs. Electronic-Disc 1st	Incremental Charge - Manual Svc Order vs. Electronic-Disc Add'l
						Rec	Nonrecurring		Nonrecurring Disconnect		OSS Rates (\$)				
							First	Add'l	First	Add'l	SOME C	SOMAN	SOMAN	SOMAN	SOMAN
<b>ODUF/ADUF/CMDS</b>															
	<b>ACCESS DAILY USAGE FILE (ADUF)</b>														
	ADUF: Message Processing, per message					0.001656									
	ADUF: Data Transmission (CONNECT:DIRECT), per message					0.0001245									
	<b>OPTIONAL DAILY USAGE FILE (ODUF)</b>														
	ODUF: Recording, per message					0.0000071									
	ODUF: Message Processing, per message					0.002146									
	ODUF: Message Processing, per Magnetic Tape provisioned					35.91									
	ODUF: Data Transmission (CONNECT:DIRECT), per message					0.00010375									
	<b>CENTRALIZED MESSAGE DISTRIBUTION SERVICE (CMDS)</b>														
	CMDS: Message Processing, per message					0.004									
	CMDS: Data Transmission (CONNECT:DIRECT), per message					0.001									
<b>Notes: If no rate is identified in the contract, the rate for the specific service or function will be as set forth in applicable BellSouth tariff or as negotiated by the Parties upon request by either Party.</b>															

ODUF/ADUF/CMDS - Georgia										ATT 1 - EXH B					
CATEGORY	RATE ELEMENTS	Interim	Zone	BCS	USOC	RATES (\$)				Svc Order Submitted Elec per LSR	Svc Order Submitted Manually per LSR	Incremental Charge - Manual Svc Order vs. Electronic-1st	Incremental Charge - Manual Svc Order vs. Electronic-Add'l	Incremental Charge - Manual Svc Order vs. Electronic-Disc 1st	Incremental Charge - Manual Svc Order vs. Electronic-Disc Add'l
						Rec	Nonrecurring		Nonrecurring Disconnect						
							First	Add'l	First	Add'l	SOME C	SOMAN	SOMAN	SOMAN	SOMAN
<b>ODUF/ADUF/CMDS</b>															
	<b>ACCESS DAILY USAGE FILE (ADUF)</b>														
	ADUF: Message Processing, per message					0.007037									
	ADUF: Data Transmission (CONNECT:DIRECT), per message					0.00013027									
	<b>OPTIONAL DAILY USAGE FILE (ODUF)</b>														
	ODUF: Recording, per message					0.0000110									
	ODUF: Message Processing, per message					0.004101									
	ODUF: Message Processing, per Magnetic Tape provisioned					42.67									
	ODUF: Data Transmission (CONNECT:DIRECT), per message					0.00010856									
	<b>CENTRALIZED MESSAGE DISTRIBUTION SERVICE (CMDS)</b>														
	CMDS: Message Processing, per message					0.004									
	CMDS: Data Transmission (CONNECT:DIRECT), per message					0.001									
<b>Notes: If no rate is identified in the contract, the rate for the specific service or function will be as set forth in applicable BellSouth tariff or as negotiated by the Parties upon request by either Party.</b>															

ODUF/ADUF/CMDS - Kentucky										ATT 1 - EXH B					
CATEGORY	RATE ELEMENTS	Interim	Zone	BCS	USOC	RATES (\$)				Svc Order Submitted Elec per LSR	Svc Order Submitted Manually per LSR	Incremental Charge - Manual Svc Order vs. Electronic-1st	Incremental Charge - Manual Svc Order vs. Electronic-Add'l	Incremental Charge - Manual Svc Order vs. Electronic-Disc 1st	Incremental Charge - Manual Svc Order vs. Electronic-Disc Add'l
						Rec	Nonrecurring		Nonrecurring Disconnect		OSS Rates (\$)				
							First	Add'l	First	Add'l	SOME C	SOMAN	SOMAN	SOMAN	SOMAN
<b>ODUF/ADUF/CMDS</b>															
<b>ACCESS DAILY USAGE FILE (ADUF)</b>															
	ADUF: Message Processing, per message					0.001857									
	ADUF: Data Transmission (CONNECT:DIRECT), per message					0.00012447									
<b>OPTIONAL DAILY USAGE FILE (ODUF)</b>															
	ODUF: Recording, per message					0.0000136									
	ODUF: Message Processing, per message					0.002506									
	ODUF: Message Processing, per Magnetic Tape provisioned					35.90									
	ODUF: Data Transmission (CONNECT:DIRECT), per message					0.00010372									
<b>CENTRALIZED MESSAGE DISTRIBUTION SERVICE (CMDS)</b>															
	CMDS: Message Processing, per message					0.004									
	CMDS: Data Transmission (CONNECT:DIRECT), per message					0.001									
<b>Notes: If no rate is identified in the contract, the rate for the specific service or function will be as set forth in applicable BellSouth tariff or as negotiated by the Parties upon request by either Party.</b>															



ODUF/ADUF/CMDS - Louisiana										ATT 1 - EXH B					
CATEGORY	RATE ELEMENTS	Interim	Zone	BCS	USOC	RATES (\$)				Svc Order Submitted Elec per LSR	Svc Order Submitted Manually per LSR	Incremental Charge - Manual Svc Order vs. Electronic-1st	Incremental Charge - Manual Svc Order vs. Electronic-Add'l	Incremental Charge - Manual Svc Order vs. Electronic-Disc 1st	Incremental Charge - Manual Svc Order vs. Electronic-Disc Add'l
						Rec	Nonrecurring		Nonrecurring Disconnect		OSS Rates (\$)				
						First	Add'l	First	Add'l	SOME C	SOMAN	SOMAN	SOMAN	SOMAN	SOMAN
<b>ODUF/ADUF/CMDS</b>															
	<b>ACCESS DAILY USAGE FILE (ADUF)</b>														
	ADUF: Message Processing, per message						0.007983								
	ADUF: Data Transmission (CONNECT:DIRECT), per message						0.00012681								
	<b>OPTIONAL DAILY USAGE FILE (ODUF)</b>														
	ODUF: Recording, per message						0.0000117								
	ODUF: Message Processing, per message						0.004641								
	ODUF: Message Processing, per Magnetic Tape provisioned						48.45								
	ODUF: Data Transmission (CONNECT:DIRECT), per message						0.00010568								
	<b>CENTRALIZED MESSAGE DISTRIBUTION SERVICE (CMDS)</b>														
	CMDS: Message Processing, per message						0.004								
	CMDS: Data Transmission (CONNECT:DIRECT), per message						0.001								
<b>Notes: If no rate is identified in the contract, the rate for the specific service or function will be as set forth in applicable BellSouth tariff or as negotiated by the Parties upon request by either Party.</b>															



ODUF/ADUF/CMDS - North Carolina							ATT 1 - EXH B									
CATEGORY	RATE ELEMENTS	Interim	Zone	BCS	USOC	RATES (\$)	Svc Order Submitted Elec per LSR	Svc Order Submitted Manually per LSR	Incremental Charge - Manual Svc Order vs. Electronic-1st	Incremental Charge - Manual Svc Order vs. Electronic-Add'l	Incremental Charge - Manual Svc Order vs. Electronic-Disc 1st	Incremental Charge - Manual Svc Order vs. Electronic-Disc Add'l				
							Rec	Nonrecurring		Nonrecurring Disconnect		OSS Rates (\$)				
							First	Add'l	First	Add'l	SOME C	SOMAN	SOMAN	SOMAN	SOMAN	SOMAN
<b>ODUF/ADUF/CMDS</b>																
<b>ACCESS DAILY USAGE FILE (ADUF)</b>																
	ADUF: Message Processing, per message					0.01435										
	ADUF: Data Transmission (CONNECT:DIRECT), per message					0.0001277										
<b>OPTIONAL DAILY USAGE FILE (ODUF)</b>																
	ODUF: Recording, per message					0.0003										
	ODUF: Message Processing, per message					0.0032										
	ODUF: Message Processing, per Magnetic Tape provisioned					54.61										
	ODUF: Data Transmission (CONNECT:DIRECT), per message					0.00004										
<b>CENTRALIZED MESSAGE DISTRIBUTION SERVICE (CMDS)</b>																
	CMDS: Message Processing, per message					0.004										
	CMDS: Data Transmission (CONNECT:DIRECT), per message					0.001										
<b>Notes: If no rate is identified in the contract, the rate for the specific service or function will be as set forth in applicable BellSouth tariff or as negotiated by the Parties upon request by either Party.</b>																

ODUF/ADUF/CMDS - South Carolina										ATT 1 - EXH B					
CATEGORY	RATE ELEMENTS	Interim	Zone	BCS	USOC	RATES (\$)				Svc Order Submitted Elec per LSR	Svc Order Submitted Manually per LSR	Incremental Charge - Manual Svc Order vs. Electronic-1st	Incremental Charge - Manual Svc Order vs. Electronic-Add'l	Incremental Charge - Manual Svc Order vs. Electronic-Disc 1st	Incremental Charge - Manual Svc Order vs. Electronic-Disc Add'l
						Rec	Nonrecurring		Nonrecurring Disconnect						
							First	Add'l	First	Add'l	SOME C	SOMAN	SOMAN	SOMAN	SOMAN
<b>ODUF/ADUF/CMDS</b>															
<b>ACCESS DAILY USAGE FILE (ADUF)</b>															
	ADUF: Message Processing, per message					0.008061									
	ADUF: Data Transmission (CONNECT:DIRECT), per message					0.00013036									
<b>OPTIONAL DAILY USAGE FILE (ODUF)</b>															
	ODUF: Recording, per message					0.0000216									
	ODUF: Message Processing, per message					0.004704									
	ODUF: Message Processing, per Magnetic Tape provisioned					48.87									
	ODUF: Data Transmission (CONNECT:DIRECT), per message					0.00010863									
<b>CENTRALIZED MESSAGE DISTRIBUTION SERVICE (CMDS)</b>															
	CMDS: Message Processing, per message					0.004									
	CMDS: Data Transmission (CONNECT:DIRECT), per message					0.001									
<b>Notes: If no rate is identified in the contract, the rate for the specific service or function will be as set forth in applicable BellSouth tariff or as negotiated by the Parties upon request by either Party.</b>															

ODUF/ADUF/CMDS - Tennessee										ATT 1 - EXH B					
CATEGORY	RATE ELEMENTS	Interim	Zone	BCS	USOC	RATES (\$)				Svc Order Submitted Elec per LSR	Svc Order Submitted Manually per LSR	Incremental Charge - Manual Svc Order vs. Electronic-1st	Incremental Charge - Manual Svc Order vs. Electronic-Add'l	Incremental Charge - Manual Svc Order vs. Electronic-Disc 1st	Incremental Charge - Manual Svc Order vs. Electronic-Disc Add'l
						Rec	Nonrecurring First	Add'l	Nonrecurring First	Disconnect Add'l	OSS Rates (\$)				
										SOME C	SOMAN	SOMAN	SOMAN	SOMAN	SOMAN
<b>ODUF/ADUF/CMDS</b>															
<b>ACCESS DAILY USAGE FILE (ADUF)</b>															
	ADUF: Message Processing, per message					0.0158054									
	ADUF: Data Transmission (CONNECT:DIRECT), per message					0.0001387									
<b>OPTIONAL DAILY USAGE FILE (ODUF)</b>															
	ODUF: Recording, per message					0.0000044									
	ODUF: Message Processing, per message					0.0027366									
	ODUF: Message Processing, per Magnetic Tape provisioned					52.75									
	ODUF: Data Transmission (CONNECT:DIRECT), per message					0.0000339									
<b>CENTRALIZED MESSAGE DISTRIBUTION SERVICE (CMDS)</b>															
	CMDS: Message Processing, per message					0.004									
	CMDS: Data Transmission (CONNECT:DIRECT), per message					0.001									
<b>Notes: If no rate is identified in the contract, the rate for the specific service or function will be as set forth in applicable BellSouth tariff or as negotiated by the Parties upon request by either Party.</b>															

**Attachment 2**

**Pre-Ordering, Ordering, Provisioning and  
Maintenance and Repair**

**TABLE OF CONTENTS**

**1. GUIDELINES ..... 4**

**2. PRE-ORDERING ..... 4**

**3. ORDERING ..... 5**

**4. PROVISIONING ..... 6**

**5. MAINTENANCE AND REPAIR ..... 6**

**6. MISCELLANEOUS..... 7**

**7. RATES..... 8**

**Guides, Business Rules and Specifications..... Exhibit A**

**Cancellation Charge Percentage Matrix..... Exhibit B**

**Rates ..... Exhibit C**

## **PRE-ORDERING, ORDERING, PROVISIONING AND MAINTENANCE AND REPAIR**

### **1. Guidelines**

- 1.1 The guidelines for pre-ordering, ordering, provisioning and maintenance and repair are set forth in Exhibit A attached hereto.
- 1.2 BellSouth shall provide CUSTOMER pre-ordering, ordering, provisioning and maintenance and repair capabilities through manual and electronic interfaces as described in this Attachment (“Interfaces”). It is the sole responsibility of CUSTOMER to obtain the technical capability to access and utilize BellSouth’s Interfaces as they may be modified from time to time. CUSTOMER’s use of BellSouth’s Interfaces shall be in accordance with the applicable guides, business rules and specifications set forth in Exhibit A hereto.
- 1.3 Notwithstanding anything to the contrary in any guides, business rules or other specifications, listed or referenced in Exhibit A, CUSTOMER shall have no right to submit requests, vote on issues, or otherwise participate in BellSouth’s Change Control Process with respect to the Services hereunder.
- 1.4 CUSTOMER agrees to comply with the provisions of the Operations Support Systems (OSS) Interconnection Volume Guidelines as set forth at BellSouth’s Interconnection Web site, as amended from time to time, incorporated herein by reference.

### **2. Pre-Ordering**

- 2.1 The Interfaces provide access to the following pre-ordering functions: service address validation, telephone number selection, service and feature availability, due date information and customer service record (“CSR”) information.
  - 2.1.1 Loop make-up information is not necessary for the Services offered pursuant to this Agreement and, although the function may be available as a pre-ordering function of the Interfaces, CUSTOMER is not authorized to receive loop make-up information pursuant to this Agreement. CUSTOMER shall not request loop make-up information for Services under this Agreement and shall indemnify BellSouth against any claims, loss, damage or other expenses arising as a result of CUSTOMER requesting loop make-up.
- 2.2 CUSTOMER shall provide to BellSouth access to the same type of CSR information that BellSouth makes available to CUSTOMER, including circuit numbers associated with each telephone number where applicable. CUSTOMER



shall provide such information within four (4) hours after request via electronic access where available. If electronic access is not available, CUSTOMER shall provide to BellSouth paper copies of CSR information, via email, to an address designated by BellSouth, unless otherwise agreed to by BellSouth including circuit numbers associated with each telephone number where applicable. If BellSouth requests the information before noon, the CSR information shall be provided the same day. If BellSouth requests the information after noon, the CSR information shall be provided by noon the following day.

- 2.3 CUSTOMER agrees not to view, copy, or otherwise obtain access to the CSR information of any End User without that End User's permission. CUSTOMER will obtain access to CSR information only in strict compliance with applicable laws, rules, or regulations of the state in which the Service is provided. BellSouth reserves the right to monitor CUSTOMER's access to CSR information. If BellSouth determines that CUSTOMER is accessing CSR information without having obtained the proper End User authorization, BellSouth upon reasonable notice to CUSTOMER may take corrective action, including but not limited to suspending or terminating CUSTOMER's access to BellSouth's Interfaces.

### **3. Ordering**

- 3.1 CUSTOMER shall place orders for Services by submitting a complete and correct ("Valid") local service request ("LSR") to BellSouth. BellSouth shall bill CUSTOMER an electronic service order charge as specified in Exhibit A of Attachment 1 for each LSR submitted by means of an electronic interface. BellSouth shall bill CUSTOMER a manual service order charge as specified in Exhibit A of Attachment 1 for each LSR submitted by means other than the electronic interfaces (e.g. mail, fax, courier, etc.). An individual LSR will be identified for billing purposes by its Purchase Order Number ("PON").
- 3.2 CUSTOMER may submit an LSR to request that an End User's service be temporarily suspended or denied, or restored. Alternatively, CUSTOMER may submit a list of such End Users if CUSTOMER provides a separate PON for each location on the list. Each location will be billed as a separate LSR.
- 3.3 BellSouth will bill the electronic or manual service order charge, as applicable, for an LSR, regardless of whether that LSR is later supplemented, clarified or cancelled.
- 3.4 Notwithstanding the foregoing, BellSouth will not bill an additional electronic or manual service order charge for supplements to any LSR submitted to clarify, correct, change or cancel a previously submitted LSR.
- 3.5 Pending Orders and LSRs. To the extent that CUSTOMER submits an LSR with incomplete, incorrect or conflicting information, BellSouth will return the LSR to

CUSTOMER for clarification. CUSTOMER shall respond to the request for clarification within thirty (30) days by submitting a supplement LSR. If CUSTOMER does not submit a supplement LSR within thirty (30) days, BellSouth will cancel the original LSR and CUSTOMER shall be required to submit a new LSR, with a new PON.

#### **4. Provisioning**

4.1 BellSouth shall provision Services during its regular working hours. To the extent CUSTOMER requests provisioning of Service to be performed outside BellSouth's regular working hours, or the work so requested requires BellSouth's technicians or Project Manager to work outside of regular working hours, the overtime charges set forth in BellSouth's State E Tariff, Section 13.2, shall apply. Notwithstanding the foregoing, if such work is performed outside of regular working hours by a BellSouth technician or Project Manager during his or her scheduled shift and BellSouth does not incur any overtime charges in performing the work on behalf of CUSTOMER, BellSouth will not assess overtime charges. To the extent CUSTOMER requests project management for provisioning of Services under this Agreement, additional charges may apply and shall be negotiated by the Parties.

4.2 In the event BellSouth must dispatch to the End User's location more than once due to incorrect or incomplete information provided by CUSTOMER (e.g., incomplete address, incorrect contact name/number, etc.), BellSouth will bill CUSTOMER for each additional dispatch required to provision the Service due to the incorrect/incomplete information provided. BellSouth will assess applicable Maintenance of Service rates from BellSouth's FCC No. 1 Tariff, Section 13.3.1.

4.3 Cancellation Charges. If CUSTOMER cancels an LSR subsequent to BellSouth's generation of a service order, any costs incurred by BellSouth in conjunction with the provisioning of Services as requested on the cancelled LSR will be recovered in accordance with the cancellation methodology set forth in Exhibit B.

4.4 Service Date Advancement Charges (Expedites). Service Date Advancement charges will apply where CUSTOMER, requests that Services be provisioned prior to the due date provided by BellSouth, and where BellSouth agrees to an expedited provisioning time frame. Charges shall be as set forth in Exhibit C.

#### **5. Maintenance and Repair**

5.1 BellSouth will make Interfaces available to CUSTOMER for the purpose of reporting and monitoring service troubles. CUSTOMER's use of BellSouth's maintenance and repair Interfaces shall be in accordance with the applicable guides, business rules and specifications for maintenance and repair as set forth in Exhibit A hereto.

- 5.2 Once CUSTOMER has isolated a trouble on a Wholesale Local Platform Service to the BellSouth provided network, and has issued a trouble report to BellSouth, BellSouth will take the actions necessary to repair the network when the trouble is found. BellSouth will repair its network facilities to its Wholesale customers in the same time frames that BellSouth repairs similar services to its own End Users.
- 5.3 If CUSTOMER reports a trouble on a Wholesale Local Platform Service and no trouble is found in BellSouth's network, BellSouth will charge CUSTOMER a Maintenance of Service Charge for any dispatching and testing (both inside and outside the CO) required by BellSouth in order to confirm the Service's working status. BellSouth will assess the applicable Maintenance of Service rates from BellSouth's FCC No.1 Tariff, Section 13.3.1.
- 5.4 In the event BellSouth must dispatch to the End User's location more than once due to incorrect or incomplete information provided by CUSTOMER (e.g., incomplete address, incorrect contact name/number, etc.), BellSouth will bill CUSTOMER for each additional dispatch required to repair the Service due to the incorrect/incomplete information provided. BellSouth will assess the applicable Maintenance of Service rates from BellSouth's FCC No. 1 Tariff, Section 13.3.1.

## **6. Miscellaneous**

- 6.1 Single Point of Contact. CUSTOMER will be the single point of contact with BellSouth for ordering activity pursuant to this Agreement, except that BellSouth may accept a request directly from another CLEC, or from BellSouth, acting with authorization of the affected End User, to disconnect the Services provided hereunder in order to permit the End User to change service providers, as described in Section 6.3 below. CUSTOMER shall execute a blanket letter of authorization with respect to CUSTOMER's ordering activity so that prior proof of End User authorization will not be necessary with every LSR (except in the case of a local service freeze). The Parties shall each be entitled to adopt their own internal processes for verification of End User authorization for requests, provided, however, that such processes shall comply with applicable state and federal law and industry and regulatory guidelines.
- 6.2 CUSTOMER shall not prevent or delay an End User from changing to another carrier because of unpaid bills, denied service, or contract terms.
- 6.3 Use of Facilities. Pursuant to a request from an End User of CUSTOMER, or from another local exchange carrier (LEC), including BellSouth, on behalf of such End User, BellSouth shall have the right to disconnect the Services being used by CUSTOMER to provide Service to that End User and reuse those facilities to enable such other LEC to provide service to that End User. In addition, BellSouth may disconnect and reuse facilities when the Service to the End User has been withheld or denied by CUSTOMER, or by BellSouth in accordance with the terms

of this Agreement, and BellSouth has received a request from an End User or another LEC to establish new or additional service at, or to transfer service to, the same address served by that facility. BellSouth will notify CUSTOMER that such a request has been processed after the order disconnecting CUSTOMER's Service to that End User has been completed.

- 6.4 Contact Numbers. The Parties agree to provide one another with toll-free nation-wide (50 states) contact numbers for the purpose of ordering, provisioning and maintenance of Services.
- 6.5 Subscription Functions. In cases where BellSouth performs subscription functions for an interexchange carrier (IXC) (i.e., where BellSouth changes the End User Preferred Interexchange Carrier (PIC) and/or End User Local Preferred Interexchange Carrier (LPIC) via Customer Account Record Exchange (CARE)), BellSouth will provide the affected IXCs with the Operating Company Number (OCN) of CUSTOMER for the purpose of obtaining End User billing account and other End User information required under subscription requirements.
- 6.6 PIC and LPIC Charges. When CUSTOMER's End User that is served utilizing Wholesale Local Platform Services or Wholesale Switch Port Services, changes its PIC and/or LPIC, and per BellSouth's FCC or state tariff, the IXC elects to charge the End User the PIC and/or LPIC change charge, BellSouth will bill the PIC and/or LPIC change charge to CUSTOMER, which has the billing relationship with that End User, and CUSTOMER may pass such charge to the End User.

## 7. **Rates**

Unless otherwise specified herein, charges for the use of BellSouth's Interfaces, and other charges applicable to preordering, ordering, provisioning and maintenance and repair, shall be as set forth in Exhibit C to this Attachment. In the event CUSTOMER modifies the rates or rate structure for use of BellSouth's manual or electronic interfaces in any other agreement with BellSouth, then upon BellSouth's request, CUSTOMER shall amend this Agreement to reflect the same rates or rate structure. In the state of Tennessee, manual service order charges shall apply on a per element, non-recurring basis as identified in Exhibit A of Attachment 1 in lieu of the per LSR manual service order charge set forth in Exhibit C hereto.

## **Guides, Business Rules and Specifications**

**The applicable guides, business rules and specifications are set forth on the BellSouth Interconnection Services web site and include, but are not limited to, the following:**

BellSouth Local Ordering Handbook (LOH)  
CLEC Billing Guide  
CLEC Service Order Tracking System (CSOTS) User Guide  
CLEC Trouble Analysis Facilitation Interface (TAFI) User Guide  
CLEC Universal Service Order Code (USOC) Manual  
Electronic Communications Trouble Administration (ECTA) Start-Up Guide  
Electronic Data Interchange (EDI) Specifications Guide  
Local Exchange Navigation System (LENS) User Guide  
Operational Understanding  
Operations Support Systems (OSS) Interconnection Volume Guidelines  
Telecommunications Access Gateway (TAG) User Guide

### Cancellation Charge Percentage Matrix

DS0 Wholesale Local Voice Platform Services	Basic Class of Service	Percentage billed if the status of the order is:	Percentage billed if the order is cancelled <i>before the Due Date</i> and the status of the order is:	Percentage billed <i>on or after the Due Date</i> and:	
		PF or AO	PD	The status of the order is MA or PD	The status of the order is CP or PC, <u>or</u> the CD field has been populated with a date
DS0 Wholesale Local Switch Port (Residence)	UEPSR	0%	25%	100%	The order cannot be cancelled because it has been completed. If the CUSTOMER does not want the service, CUSTOMER must send an LSR to disconnect the Service.
DS0 Wholesale Local Switch Port (Business)	UEPSB	0%	25%	100%	
DS0 Wholesale Local Switch Port (PBX)	UEPSP	0%	25%	100%	
DS0 Wholesale Local Voice Platform (Residence)	UEPRX	0%	25%	100%	
DS0 Wholesale Local Voice Platform (Business)	UEPBX	0%	25%	100%	
DS0 Wholesale Local Voice Platform (Coin)	UEPCO	0%	25%	100%	
DS0 Wholesale Local Voice Platform (PBX)	UEPPX	0%	25%	100%	

**Note:** The Cancellation Charge is calculated by multiplying all the nonrecurring charges associated with the LSR by the applicable percentage set forth above.

#### Abbreviations

- **AO** = Assignable Order
- **CD** = Completion Date
- **CP** = Completed Order
- **MA** = Missed Appointment
- **PC** = Post Completion
- **PD** = Pending Order
- **PF** = Pending Facilities

SERVICES - Alabama										Attachment: 2		Exhibit: C		
CATEGORY	RATE ELEMENTS	Zone	BCS	USOC	RATES (\$)				Svc Order Submitted Elec per LSR	Svc Order Submitted Manually per LSR	Incremental Charge - Manual Svc Order vs. Electronic-1st	Incremental Charge - Manual Svc Order vs. Electronic-Add'l	Incremental Charge - Manual Svc Order vs. Electronic-Disc 1st	Incremental Charge - Manual Svc Order vs. Electronic-Disc Add'l
					Rec	Nonrecurring		Nonrecurring Disconnect						
						First	Add'l	First	Add'l	SOME C	SOMAN	SOMAN	SOMAN	SOMAN
<b>SERVICE DATE ADVANCEMENT (A.K.A. - EXPEDITE) CHARGE</b>														
	Expedite Charge per Circuit or Line Assignable USOC, per Day		UAL, UEANL, UCL, UEF, UDF, UEQ, UDL, UENTW, UDN, UEA, UHL, ULC, USL, U1T12, U1T48, U1TD1, U1TD3, U1TDX, U1TO3, U1TS1, U1TVX, UC1BC, UC1BL, UC1CC, UC1CL, UC1DC, UC1DL, UC1EC, UC1EL, UC1FC, UC1FL, UC1GC, UC1GL, UC1HC, UC1HL, UDL12, UDL48, UDLO3, UDLSX, UE3, ULD12, ULD48, ULDD1, ULDD3, ULDDX, ULDO3, ULDS1, ULDVX, UNC1X, UNC3X, UNCDX, UNCNX, UNCSX, UNCVX, UNLD1, UNLD3, UXTD1, UXTD3, UXTS1, U1TUC, U1TUD, U1TUB, U1TUA	SDASP		200.00	0.00	0.00	0.00					
<b>ORDERING INTERFACES - "REGIONAL RATES"</b>														
	Electronic Service Order Charge, Per Local Service Request				SOME C	3.50	0.00	3.50	0.00					
	Manual Service Order Charge, Per Local Service Request (LSR)				SOMAN	15.66	0.00	1.97	0.00					

SERVICES - Florida										Attachment: 2		Exhibit: C		
CATEGORY	RATE ELEMENTS	Zone	BCS	USOC	RATES (\$)				Svc Order Submitted Elec per LSR	Svc Order Submitted Manually per LSR	Incremental Charge - Manual Svc Order vs. Electronic-1st	Incremental Charge - Manual Svc Order vs. Electronic-Add'l	Incremental Charge - Manual Svc Order vs. Electronic-Disc 1st	Incremental Charge - Manual Svc Order vs. Electronic-Disc Add'l
					Rec	Nonrecurring		Nonrecurring Disconnect						
						First	Add'l	First	Add'l	SOME C	SOMAN	SOMAN	SOMAN	SOMAN
<b>SERVICE DATE ADVANCEMENT (A.K.A. - EXPEDITE) CHARGE</b>														
	Expedite Charge per Circuit or Line Assignable USOC, per Day		UAL, UEANL, UCL, UEF, UDF, UEQ, UDL, UENTW, UDN, UEA, UHL, ULC, USL, U1T12, U1T48, U1TD1, U1TD3, U1TDX, U1TO3, U1TS1, U1TVX, UC1BC, UC1BL, UC1CC, UC1CL, UC1DC, UC1DL, UC1EC, UC1EL, UC1FC, UC1FL, UC1GC, UC1GL, UC1HC, UC1HL, UDL12, UDL48, UDLO3, UDLSX, UE3, ULD12, ULD48, ULDD1, ULDD3, ULDDX, ULDO3, ULDS1, ULDVX, UNC1X, UNC3X, UNCDX, UNCNX, UNCSX, UNCVX, UNLD1, UNLD3, UXTD1, UXTD3, UXTS1, U1TUC, U1TUD, U1TUB, U1TUA	SDASP		200.00	0.00	0.00	0.00					
<b>ORDERING INTERFACES - "REGIONAL RATES"</b>														
	Electronic Service Order Charge, Per Local Service Request			SOME C		3.50	0.00	3.50	0.00					
	Manual Service Order Charge, Per Local Service Request (LSR)			SOMAN		11.90	0.00	1.83	0.00					



SERVICES - Georgia										Attachment: 2		Exhibit: C		
CATEGORY	RATE ELEMENTS	Zone	BCS	USOC	RATES (\$)				Svc Order Submitted Elec per LSR	Svc Order Submitted Manually per LSR	Incremental Charge - Manual Svc Order vs. Electronic-1st	Incremental Charge - Manual Svc Order vs. Electronic-Add'l	Incremental Charge - Manual Svc Order vs. Electronic-Disc 1st	Incremental Charge - Manual Svc Order vs. Electronic-Disc Add'l
					Rec	Nonrecurring		Nonrecurring Disconnect						
						First	Add'l	First	Add'l	SOME C	SOMAN	SOMAN	SOMAN	SOMAN
<b>SERVICE DATE ADVANCEMENT (A.K.A. - EXPEDITE) CHARGE</b>														
	Expedite Charge per Circuit or Line Assignable USOC, per Day		UAL, UEANL, UCL, UEF, UDF, UEQ, UDL, UENTW, UDN, UEA, UHL, ULC, USL, U1T12, U1T48, U1TD1, U1TD3, U1TDX, U1TO3, U1TS1, U1TVX, UC1BC, UC1BL, UC1CC, UC1CL, UC1DC, UC1DL, UC1EC, UC1EL, UC1FC, UC1FL, UC1GC, UC1GL, UC1HC, UC1HL, UDL12, UDL48, UDLO3, UDLSX, UE3, ULD12, ULD48, ULDD1, ULDD3, ULDDX, ULDO3, ULDS1, ULDVX, UNC1X, UNC3X, UNCDX, UNCNX, UNCSX, UNCVX, UNLD1, UNLD3, UXTD1, UXTD3, UXTS1, U1TUC, U1TUD, U1TUB, U1TUA	SDASP		200.00	0.00	0.00	0.00					
<b>ORDERING INTERFACES - "REGIONAL RATES"</b>														
	Electronic Service Order Charge, Per Local Service Request				SOME C	3.50	0.00	3.50	0.00					
	Manual Service Order Charge, Per Local Service Request (LSR)				SOMAN	11.73	0.00	6.13	0.00					

SERVICES - Kentucky										Attachment: 2		Exhibit: C		
CATEGORY	RATE ELEMENTS	Zone	BCS	USOC	RATES (\$)				Svc Order Submitted Elec per LSR	Svc Order Submitted Manually per LSR	Incremental Charge - Manual Svc Order vs. Electronic-1st	Incremental Charge - Manual Svc Order vs. Electronic-Add'l	Incremental Charge - Manual Svc Order vs. Electronic-Disc 1st	Incremental Charge - Manual Svc Order vs. Electronic-Disc Add'l
					Rec	Nonrecurring		Nonrecurring Disconnect						
						First	Add'l	First	Add'l	SOME C	SOMAN	SOMAN	SOMAN	SOMAN
<b>SERVICE DATE ADVANCEMENT (A.K.A. - EXPEDITE) CHARGE</b>														
	Expedite Charge per Circuit or Line Assignable USOC, per Day		UAL, UEANL, UCL, UEF, UDF, UEQ, UDL, UENTW, UDN, UEA, UHL, ULC, USL, U1T12, U1T48, U1TD1, U1TD3, U1TDX, U1TO3, U1TS1, U1TVX, UC1BC, UC1BL, UC1CC, UC1CL, UC1DC, UC1DL, UC1EC, UC1EL, UC1FC, UC1FL, UC1GC, UC1GL, UC1HC, UC1HL, UDL12, UDL48, UDLO3, UDLSX, UE3, ULD12, ULD48, ULDD1, ULDD3, ULDDX, ULDO3, ULDS1, ULDVX, UNC1X, UNC3X, UNCDX, UNCNX, UNCSX, UNCVX, UNLD1, UNLD3, UXTD1, UXTD3, UXTS1, U1TUC, U1TUD, U1TUB, U1TUA	SDASP		200.00	0.00	0.00	0.00					
<b>ORDERING INTERFACES - "REGIONAL RATES"</b>														
	Electronic Service Order Charge, Per Local Service Request				SOME C	3.50	0.00	3.50	0.00					
	Manual Service Order Charge, Per Local Service Request (LSR)				SOMAN	7.86	0.00	0.99	0.00					

SERVICES - Louisiana										Attachment: 2		Exhibit: C		
CATEGORY	RATE ELEMENTS	Zone	BCS	USOC	RATES (\$)				Svc Order Submitted Elec per LSR	Svc Order Submitted Manually per LSR	Incremental Charge - Manual Svc Order vs. Electronic-1st	Incremental Charge - Manual Svc Order vs. Electronic-Add'l	Incremental Charge - Manual Svc Order vs. Electronic-Disc 1st	Incremental Charge - Manual Svc Order vs. Electronic-Disc Add'l
					Rec	Nonrecurring		Nonrecurring Disconnect						
						First	Add'l	First	Add'l	SOME C	SOMAN	SOMAN	SOMAN	SOMAN
<b>SERVICE DATE ADVANCEMENT (A.K.A. - EXPEDITE) CHARGE</b>														
	Expedite Charge per Circuit or Line Assignable USOC, per Day		UAL, UEANL, UCL, UEF, UDF, UEQ, UDL, UENTW, UDN, UEA, UHL, ULC, USL, U1T12, U1T48, U1TD1, U1TD3, U1TDX, U1TO3, U1TS1, U1TVX, UC1BC, UC1BL, UC1CC, UC1CL, UC1DC, UC1DL, UC1EC, UC1EL, UC1FC, UC1FL, UC1GC, UC1GL, UC1HC, UC1HL, UDL12, UDL48, UDLO3, UDLSX, UE3, ULD12, ULD48, ULDD1, ULDD3, ULDDX, ULDO3, ULDS1, ULDVX, UNC1X, UNC3X, UNCDX, UNCNX, UNCSX, UNCVX, UNLD1, UNLD3, UXTD1, UXTD3, UXTS1, U1TUC, U1TUD, U1TUB, U1TUA	SDASP		200.00	0.00	0.00	0.00					
<b>ORDERING INTERFACES - "REGIONAL RATES"</b>														
	Electronic Service Order Charge, Per Local Service Request				SOME C	3.50	0.00	3.50	0.00					
	Manual Service Order Charge, Per Local Service Request (LSR)				SOMAN	15.20	0.00	15.20	0.00					

SERVICES - Mississippi										Attachment: 2		Exhibit: C		
CATEGORY	RATE ELEMENTS	Zone	BCS	USOC	RATES (\$)				Svc Order Submitted Elec per LSR	Svc Order Submitted Manually per LSR	Incremental Charge - Manual Svc Order vs. Electronic-1st	Incremental Charge - Manual Svc Order vs. Electronic-Add'l	Incremental Charge - Manual Svc Order vs. Electronic-Disc 1st	Incremental Charge - Manual Svc Order vs. Electronic-Disc Add'l
					Rec	Nonrecurring		Nonrecurring Disconnect						
						First	Add'l	First	Add'l	SOME C	SOMAN	SOMAN	SOMAN	SOMAN
<b>SERVICE DATE ADVANCEMENT (A.K.A. - EXPEDITE) CHARGE</b>														
	Expedite Charge per Circuit or Line Assignable USOC, per Day		UAL, UEANL, UCL, UEF, UDF, UEQ, UDL, UENTW, UDN, UEA, UHL, ULC, USL, U1T12, U1T48, U1TD1, U1TD3, U1TDX, U1TO3, U1TS1, U1TVX, UC1BC, UC1BL, UC1CC, UC1CL, UC1DC, UC1DL, UC1EC, UC1EL, UC1FC, UC1FL, UC1GC, UC1GL, UC1HC, UC1HL, UDL12, UDL48, UDLO3, UDLSX, UE3, ULD12, ULD48, ULDD1, ULDD3, ULDDX, ULDO3, ULDS1, ULDVX, UNC1X, UNC3X, UNCDX, UNCNX, UNCSX, UNCVX, UNLD1, UNLD3, UXTD1, UXTD3, UXTS1, U1TUC, U1TUD, U1TUB, U1TUA	SDASP		200.00	0.00	0.00	0.00					
<b>ORDERING INTERFACES - "REGIONAL RATES"</b>														
	Electronic Service Order Charge, Per Local Service Request				SOME C	3.50	0.00	3.50	0.00					
	Manual Service Order Charge, Per Local Service Request (LSR)				SOMAN	15.75	0.00	1.97	0.00					

SERVICES - North Carolina										Attachment: 2		Exhibit: C		
CATEGORY	RATE ELEMENTS	Zone	BCS	USOC	RATES (\$)				Svc Order Submitted Elec per LSR	Svc Order Submitted Manually per LSR	Incremental Charge - Manual Svc Order vs. Electronic-1st	Incremental Charge - Manual Svc Order vs. Electronic-Add'l	Incremental Charge - Manual Svc Order vs. Electronic-Disc 1st	Incremental Charge - Manual Svc Order vs. Electronic-Disc Add'l
					Rec	Nonrecurring		Nonrecurring Disconnect						
						First	Add'l	First	Add'l	SOME C	SOMAN	SOMAN	SOMAN	SOMAN
<b>SERVICE DATE ADVANCEMENT (A.K.A. - EXPEDITE) CHARGE</b>														
	Expedite Charge per Circuit or Line Assignable USOC, per Day		UAL, UEANL, UCL, UEF, UDF, UEQ, UDL, UENTW, UDN, UEA, UHL, ULC, USL, U1T12, U1T48, U1TD1, U1TD3, U1TDX, U1TO3, U1TS1, U1TVX, UC1BC, UC1BL, UC1CC, UC1CL, UC1DC, UC1DL, UC1EC, UC1EL, UC1FC, UC1FL, UC1GC, UC1GL, UC1HC, UC1HL, UDL12, UDL48, UDLO3, UDLSX, UE3, ULD12, ULD48, ULDD1, ULDD3, ULDDX, ULDO3, ULDS1, ULDVX, UNC1X, UNC3X, UNCDX, UNCNX, UNCSX, UNCVX, UNLD1, UNLD3, UXTD1, UXTD3, UXTS1, U1TUC, U1TUD, U1TUB, U1TUA	SDASP		200.00	0.00	0.00	0.00					
<b>ORDERING INTERFACES - "REGIONAL RATES"</b>														
	Electronic Service Order Charge, Per Local Service Request				SOME C	3.50	0.00	3.50	0.00					
	Manual Service Order Charge, Per Local Service Request (LSR)				SOMAN	15.20	0.00	15.20	0.00					

SERVICES - South Carolina										Attachment: 2		Exhibit: C		
CATEGORY	RATE ELEMENTS	Zone	BCS	USOC	RATES (\$)				Svc Order Submitted Elec per LSR	Svc Order Submitted Manually per LSR	Incremental Charge - Manual Svc Order vs. Electronic-1st	Incremental Charge - Manual Svc Order vs. Electronic-Add'l	Incremental Charge - Manual Svc Order vs. Electronic-Disc 1st	Incremental Charge - Manual Svc Order vs. Electronic-Disc Add'l
					Rec	Nonrecurring		Nonrecurring Disconnect						
						First	Add'l	First	Add'l	SOME C	SOMAN	SOMAN	SOMAN	SOMAN
<b>SERVICE DATE ADVANCEMENT (A.K.A. - EXPEDITE) CHARGE</b>														
	Expedite Charge per Circuit or Line Assignable USOC, per Day		UAL, UEANL, UCL, UEF, UDF, UEQ, UDL, UENTW, UDN, UEA, UHL, ULC, USL, U1T12, U1T48, U1TD1, U1TD3, U1TDX, U1TO3, U1TS1, U1TVX, UC1BC, UC1BL, UC1CC, UC1CL, UC1DC, UC1DL, UC1EC, UC1EL, UC1FC, UC1FL, UC1GC, UC1GL, UC1HC, UC1HL, UDL12, UDL48, UDLO3, UDLSX, UE3, ULD12, ULD48, ULDD1, ULDD3, ULDDX, ULDO3, ULDS1, ULDVX, UNC1X, UNC3X, UNCDX, UNCNX, UNCSX, UNCVX, UNLD1, UNLD3, UXTD1, UXTD3, UXTS1, U1TUC, U1TUD, U1TUB, U1TUA	SDASP		200.00	0.00	0.00	0.00					
<b>ORDERING INTERFACES - "REGIONAL RATES"</b>														
	Electronic Service Order Charge, Per Local Service Request				SOME C	3.50	0.00	3.50	0.00					
	Manual Service Order Charge, Per Local Service Request (LSR)				SOMAN	15.69	0.00	1.97	0.00					

SERVICES - Tennessee										Attachment: 2		Exhibit: C		
CATEGORY	RATE ELEMENTS	Zone	BCS	USOC	RATES (\$)				Svc Order Submitted Elec per LSR	Svc Order Submitted Manually per LSR	Incremental Charge - Manual Svc Order vs. Electronic-1st	Incremental Charge - Manual Svc Order vs. Electronic-Add'l	Incremental Charge - Manual Svc Order vs. Electronic-Disc 1st	Incremental Charge - Manual Svc Order vs. Electronic-Disc Add'l
					Rec	Nonrecurring First	Add'l	Nonrecurring First						
<b>SERVICE DATE ADVANCEMENT (A.K.A. - EXPEDITE) CHARGE</b>														
	Expedite Charge per Circuit or Line Assignable USOC, per Day		UAL, UEANL, UCL, UEF, UDF, JEQ, UDL, UENTW, UDN, UEA, UHL, ULC, USL, U1T12, U1T48, U1TD1, U1TD3, U1TDX, U1TO3, U1TS1, U1TVX, UC1BC, UC1BL, UC1CC, UC1CL, UC1DC, UC1DL, UC1EC, UC1EL, UC1FC, UC1FL, UC1GC, UC1GL, UC1HC, UC1HL, UDL12, UDL48, UDLO3, UDLSX, UE3, ULD12, ULD48, ULDD1, ULDD3, ULDDX, ULDO3, ULDS1, ULDVX, UNC1X, UNC3X, UNCDX, UNCNX, UNCSX, UNCVX, UNLD1, UNLD3, UXTD1, UXTD3, UXTS1, U1TUC, U1TUD, U1TUB, U1TUA	SDASP	200.00	0.00	0.00	0.00						
<b>ORDERING INTERFACES - "REGIONAL RATES"</b>														
<b>NOTE: Manual Service Order Charge, Per Element - **Please see applicable rate element in ATT1 Exhibit A for interface charge</b>														
	Electronic Service Order Charge, Per Local Service Request (LSR)			SOME C	3.50	0.00	3.50	0.00						
	Manual Service Order Charge, Per Element **Please see applicable rate element in ATT1 Exhibit A for SOMAN charge**	X		SOMAN										

## **Attachment 3**

### **Billing**



**TABLE OF CONTENTS**

**1 PAYMENT AND BILLING ARRANGEMENTS..... 3**

**2. BILLING DISPUTES..... 9**

**3. CUSTOMER PAYMENT ARRANGEMENT ..... 10**

## BILLING

### 1 PAYMENT AND BILLING ARRANGEMENTS

- 1.1 The terms and conditions set forth in this Attachment shall apply to all Services ordered and provisioned pursuant to this Agreement.
- 1.2 Billing. BellSouth will bill CUSTOMER in Carrier Access Billing System (CABS) Billing Output Specification (CBOS) standard format. BellSouth's billing format may change in accordance with applicable industry standards.
- 1.2.1 Subject to Section 5 of the General Terms and Conditions of this Agreement BellSouth will render bills each month on established bill days for each of CUSTOMER's accounts. If CUSTOMER requests multiple billing media or additional copies of the bills, BellSouth will provide these at the rates set forth in BellSouth's FCC No. 1 Tariff, Section 13.3.6.3.
- 1.2.2 BellSouth will bill CUSTOMER in advance for all Services to be provided during the ensuing billing period except charges associated with Service usage and nonrecurring charges, which will be billed in arrears.
- 1.2.3 BellSouth will not perform billing and collection services for CUSTOMER as a result of the execution of this Agreement.
- 1.3 Establishing Accounts. Unless BellSouth elects otherwise, BellSouth will bill for Services using wholesale billing accounts established by BellSouth pursuant to a separate agreement between the Parties. If BellSouth elects to establish a new account under this Agreement for billing Services, or if CUSTOMER does not have an appropriate wholesale billing account established under a separate agreement with BellSouth, such account shall be established under this Agreement as follows.
- 1.3.1 After submitting a credit profile and deposit, if required, and after receiving certification as a local exchange carrier from the appropriate Commission, CUSTOMER will provide the appropriate BellSouth advisory team/local contract manager the necessary documentation to enable BellSouth to establish accounts for the Services described in this Agreement. Such documentation shall include an application for the establishment of accounts, if applicable, proof of authority to provide Telecommunications Services, the appropriate Operating Company Numbers (OCN) for each state as assigned by the National Exchange Carriers Association (NECA), Carrier Identification Code (CIC), Access Customer Name and Abbreviation (ACNA), Blanket Letter of Authorization (LOA), Misdirected Number form, and a tax exemption certificate, if applicable. Notwithstanding anything to the contrary in this Agreement, CUSTOMER may not order Services

under a new account established in accordance with this Section 1.3.1 until thirty (30) days after all information specified in this Section 1.3.1 is received from CUSTOMER.

- 1.3.2 Company Identifiers. If CUSTOMER needs to change, add to, eliminate or convert its OCN(s), ACNAs, and other identifying codes (collectively “Company Identifiers”) under which it operates when CUSTOMER has already been conducting business utilizing those Company Identifiers, CUSTOMER shall pay all charges as a result of such change, addition, elimination or conversion to the new Company Identifiers. Such charges include, but are not limited to, all time required to make system updates to all of CUSTOMER’s End User records and any other changes to BellSouth systems or CUSTOMER records, and will be handled in a separately negotiated agreement or as otherwise required by BellSouth.
- 1.3.3 Tax Exemption. It is the responsibility of CUSTOMER to provide BellSouth with a properly completed tax exemption certificate at intervals required by the appropriate taxing authorities. A tax exemption certificate must be supplied for each individual CUSTOMER entity purchasing Services under this Agreement. Upon BellSouth’s receipt of a properly completed tax exemption certificate, subsequent billings to CUSTOMER will not include those taxes or fees from which CUSTOMER is exempt. Prior to receipt of a properly completed exemption certificate, BellSouth shall bill, and CUSTOMER shall pay all applicable taxes and fees. In the event that CUSTOMER believes that it is entitled to an exemption from and refund of taxes with respect to the amount billed prior to BellSouth’s receipt of a properly completed exemption certificate, BellSouth shall assign to CUSTOMER its rights to claim a refund of such taxes. If applicable law prohibits the assignment of tax refund rights or requires the claim for refund of such taxes to be filed by BellSouth, BellSouth shall, after receiving a written request from CUSTOMER and at CUSTOMER’s sole expense, pursue such refund claim on behalf of CUSTOMER, provided that CUSTOMER promptly reimburses BellSouth for any costs and expenses incurred by BellSouth in pursuing such refund claim, and provided further that BellSouth shall have the right to deduct any such outstanding costs and expenses from the amount of any refund obtained prior to remitting such refund to CUSTOMER. CUSTOMER shall be solely responsible for the computation, tracking, reporting and payment of all taxes and fees associated with the Services provided by CUSTOMER to its End Users.
- 1.4 Deposit Policy. Prior to the inauguration of Service or, thereafter, upon BellSouth’s request, CUSTOMER shall complete the BellSouth Credit Profile (BellSouth form) and provide information to BellSouth regarding CUSTOMER’s credit and financial condition. Based on BellSouth’s analysis of the BellSouth Credit Profile and other relevant information regarding CUSTOMER’s credit and financial condition, BellSouth reserves the right to require CUSTOMER to provide BellSouth with a suitable form of security deposit for CUSTOMER’s

account(s). If, in BellSouth's sole discretion, circumstances so warrant and/or CUSTOMER's gross monthly billing has increased, BellSouth reserves the right to request additional security (or to require a security deposit if none was previously requested) and/or file a Uniform Commercial Code (UCC-1) security interest in CUSTOMER's "accounts receivables and proceeds".

- 1.4.1 Security deposit shall take the form of cash, an Irrevocable Letter of Credit (BellSouth form), Surety Bond (BellSouth form) or, in BellSouth's sole discretion, some other form of security proposed by CUSTOMER. Any such security deposit shall in no way release CUSTOMER from its obligation to make complete and timely payments of its bill(s). If BellSouth requires CUSTOMER to provide a security deposit, CUSTOMER shall provide such security deposit prior to the inauguration of Service or within fifteen (15) days of BellSouth's request, as applicable. Deposit request notices will be sent to CUSTOMER via certified mail or overnight delivery. Such notice period will start the day after the deposit request notice is rendered by certified mail or overnight delivery. Interest on a cash security deposit shall accrue and be applied or refunded in accordance with the terms in BellSouth's General Subscriber Services Tariff (GSST).
- 1.4.2 Security deposits collected under this Section 1.4 shall not exceed two (2) months' estimated billing. Estimated billings are calculated based upon the monthly average of the previous six (6) months current billings, if CUSTOMER has received service from BellSouth during such period at a level comparable to that anticipated to occur over the next six (6) months. If either CUSTOMER or BellSouth has reason to believe that the level of service to be received during the next six (6) months will be materially higher or lower than received in the previous six (6) months, CUSTOMER and BellSouth shall agree on a level of estimated billings based on all relevant information.
- 1.4.3 In the event CUSTOMER fails to provide BellSouth with a suitable form of security deposit or additional security deposit as required herein, defaults on its account(s), or otherwise fails to make any payment or payments required under this Agreement in the manner and within the time required, service to CUSTOMER may be Suspended, Discontinued or Terminated in accordance with the terms of Section 1.6 below. Upon Termination of Services, BellSouth shall apply any security deposit to CUSTOMER's final bill for its account(s).
- 1.4.3.1 At least seven (7) days prior to the expiration of any letter of credit provided by CUSTOMER as security under this Agreement, CUSTOMER shall renew such letter of credit or provide BellSouth with evidence that CUSTOMER has obtained a suitable replacement for the letter of credit. If CUSTOMER fails to comply with the foregoing, BellSouth shall thereafter be authorized to draw down the full amount of such letter of credit and utilize the cash proceeds as security for CUSTOMER account(s). If CUSTOMER provides a security deposit or additional security deposit in the form of a surety bond as required herein,

CUSTOMER shall renew the surety bond or provide BellSouth with evidence that CUSTOMER has obtained a suitable replacement for the surety bond at least seven (7) days prior to the cancellation date of the surety bond. If CUSTOMER fails to comply with the foregoing, BellSouth shall thereafter be authorized to take action on the surety bond and utilize the cash proceeds as security for CUSTOMER's account(s). If the credit rating of any bonding company that has provided CUSTOMER with a surety bond provided as security hereunder has fallen below B, BellSouth will provide written notice to CUSTOMER that CUSTOMER must provide a replacement bond or other suitable security within fifteen (15) days of BellSouth's written notice. If CUSTOMER fails to comply with the foregoing, BellSouth shall thereafter be authorized to take action on the surety bond and utilize the cash proceeds as security for CUSTOMER's account(s). Notwithstanding anything contained in this Agreement to the contrary, BellSouth shall be authorized to draw down the full amount of any letter of credit or take action on any surety bond provided by CUSTOMER as security hereunder if CUSTOMER defaults on its account(s) or otherwise fails to make any payment or payments required under this Agreement in the manner and within the time, as required herein.

- 1.5 Payment Responsibility. Payment of all charges will be the responsibility of CUSTOMER. CUSTOMER shall pay invoices utilizing wire transfer services or automatic clearing house services. CUSTOMER shall make payment to BellSouth for all services billed including disputed amounts. BellSouth will not become involved in billing disputes that may arise between CUSTOMER and CUSTOMER's End User.
- 1.5.1 Payment Due. Payment for Services provided by BellSouth is due on or before the next bill date. Information required to apply payments must accompany the payment. The information must notify BellSouth of Billing Account Numbers (BAN) paid; invoices paid and the amount to be applied to each BAN and invoice (Remittance Information). Payment is considered to have been made when the payment and Remittance Information are received by BellSouth. If the Remittance Information is not received with payment, BellSouth will be unable to apply amounts paid to CUSTOMER's accounts. In such event, BellSouth shall hold such funds until the Remittance Information is received. If BellSouth does not receive the Remittance Information by the payment due date for any account(s), late payment charges shall apply.
- 1.5.1.1 Due Dates. If the payment due date falls on a Sunday or on a holiday that is observed on a Monday, the payment due date shall be the first non-holiday day following such Sunday or holiday. If the payment due date falls on a Saturday or on a holiday which is observed on Tuesday, Wednesday, Thursday, or Friday, the payment due date shall be the last non-holiday day preceding such Saturday or holiday. If payment is not received by the payment due date, a late payment charge, as set forth in Section 1.5.1.2, below, shall apply.

- 1.5.1.2 Late Payment. If any portion of the payment is not received by BellSouth on or before the payment due date as set forth preceding, or if any portion of the payment is received by BellSouth in funds that are not immediately available to BellSouth, then a late payment and/or interest charge shall be due to BellSouth. The late payment and/or interest charge shall apply to the portion of the payment not received and shall be assessed as set forth in Section A2 of the General Subscriber Services Tariff, Section B2 of the Private Line Service Tariff or Section E2 of the Intrastate Access Tariff or pursuant to the applicable state law as determined by BellSouth. In addition to any applicable late payment and/or interest charges, CUSTOMER may be charged a fee for all returned checks at the rate set forth in Section A2 of the General Subscriber Services Tariff or pursuant to the applicable state law.
- 1.6 Discontinuing Service to CUSTOMER. The procedures for discontinuing Service to CUSTOMER are as follows:
- 1.6.1 In order of severity, Suspend/Suspension, Discontinue/Discontinuance and Terminate/Termination are defined as follows for the purposes of this Attachment:
- 1.6.1.1 Suspend/Suspension is the temporary restriction of the billed Party's access to the ordering systems and/or access to the billed Party's ability to initiate PIC-related changes. In addition, during Suspension, pending orders may not be completed and orders for new Service or changes to existing Services may not be accepted.
- 1.6.1.2 Discontinue/Discontinuance is the denial of service by the billing Party to the billed Party that will result in the disruption and discontinuation of Service to the billed Party's End Users or customers. Additionally, at the time of Discontinuance, BellSouth will remove any Local Service Freezes in place on the billed Party's End Users.
- 1.6.1.3 Terminate/Termination is the disconnection of Service by the billing Party to the billed Party.
- 1.6.1.4 BellSouth reserves the right to Suspend, Discontinue or Terminate service in the event of prohibited, unlawful or improper use of BellSouth facilities or service, abuse of BellSouth facilities, or any other violation or noncompliance by CUSTOMER of the rules and regulations of BellSouth's tariffs.
- 1.6.2 Suspension. If payment of amounts due as described herein is not received by the bill date in the month after the original bill date, or fifteen (15) days from the date of a deposit request in the case of security deposits, BellSouth will provide written notice to CUSTOMER that Services will be Suspended if payment of such amounts, and all other amounts that become past due before Suspension, is not received by wire transfer, automatic clearing house or cashier's check in the manner set forth in Section 1.5.1 above or in the case of a security deposit request, in the manner set forth in Section 1.4.1 above: (1) within seven (7) days following such notice for CABS billed Services; (2) within fifteen (15) days following such

notice for CRIS and IBS billed Services; and (3) within seven (7) days following such notice for security deposit requests.

- 1.6.2.1 The Suspension notice shall also provide that all past due charges for CRIS and IBS billed Services, and all other amounts that become past due for such services before Discontinuance, must be paid within thirty (30) days from the date of the Suspension notice to avoid Discontinuance of CRIS and IBS billed Services.
- 1.6.2.2 For CABS billed services, BellSouth will provide a Discontinuance notice that is separate from the Suspension notice, that all past due charges for CABS billed Services, and all other amounts that become past due for such Services before Discontinuance, must be paid within thirty (30) days from the date of the Suspension notice to avoid Discontinuance of CABS billed Services. This Discontinuance notice may be provided at the same time that BellSouth provides the Suspension notice.
- 1.6.2.3 Discontinuance. If payment of amounts due as described herein is not received by the bill date in the month after the original bill date, BellSouth will provide written notice that BellSouth may Discontinue the provision of existing Services to CUSTOMER if payment of such amounts and all other amounts that become past due before Discontinuance, including requested security deposits, is not received by wire transfer, automatic clearing house or cashier's check in the manner set forth in Section 1.5.1 above or in the case of a security deposit in accordance with Section 1.4.1 within thirty (30) days following such written notice; provided, however, that BellSouth may provide written notice that such existing Services may be Discontinued within fifteen (15) days following such notice, subject to the criteria described in Section 1.5.
- 1.6.3 BellSouth may take the action to Discontinue the provision of existing Service upon fifteen (15) days from the day after BellSouth provides written notice of such Discontinuance if (a) such notice is sent by certified mail or overnight delivery; (b) CUSTOMER has not paid all amounts due pursuant to a subject bill(s), or has not provided adequate security pursuant to a deposit request; and (c) either:
- (1) BellSouth has sent the subject bill(s) to CUSTOMER within (7) business days of the bill date(s), verifiable by records maintained by BellSouth:
    - i. in paper or CDROM form via the United States Postal Service (USPS),  
or
    - ii. in magnetic tape form via overnight delivery, or
    - iii. via electronic transmission; or
  - (2) BellSouth has sent the subject bill(s) to CUSTOMER, using one of the media described in (1) above, more than thirty (30) days before notice to discontinue service has been rendered.

- 1.6.4 In the case of Discontinuance of Services, all billed charges, as well as applicable disconnect, interest and late payment charges, shall become due.
- 1.6.5 CUSTOMER is solely responsible for notifying the End User of the Discontinuance of service. If, within seven (7) days after CUSTOMER's Services have been Discontinued, CUSTOMER pays, by wire transfer, automatic clearing house or cashier's check, all past due charges, including late payment charges, outstanding security deposit request amounts if applicable and any applicable restoral charges as set forth in Section A4 of the GSST, then BellSouth will reestablish Service for CUSTOMER.
- 1.6.6 Termination. If within seven (7) days after CUSTOMER's Service has been Discontinued and CUSTOMER has failed to pay all past due charges as described above, then CUSTOMER's Service will be Terminated.
- 1.7 Notices. Notwithstanding anything to the contrary in this Agreement, all bills and notices regarding billing matters, disconnection of services for nonpayment of charges, and rejection of additional orders from CUSTOMER, shall be forwarded to the individual and/or address provided by CUSTOMER in establishment of its billing account(s) with BellSouth, or to the individual and/or address subsequently provided by CUSTOMER as the contact for billing. All monthly bills and notices described in this Section shall be forwarded to the same individual and/or address; provided, however, upon written request from CUSTOMER to BellSouth's billing organization, the notice of discontinuance of services purchased by CUSTOMER under this Agreement provided for in Section 1.6.2 of this Attachment shall be sent via certified mail to the individual(s) listed in the Notices provision of the General Terms and Conditions of this Agreement.

## **2. BILLING DISPUTES**

- 2.1 CUSTOMER shall electronically submit all billing disputes to BellSouth using the form specified by BellSouth. In the event of a billing dispute, the Parties will endeavor to resolve the dispute within sixty (60) days of the notification date. Within five (5) business days of BellSouth's denial, or partial denial, of the billing dispute, if CUSTOMER is not satisfied with BellSouth's resolution of the billing dispute or if no response to the billing dispute has been received by CUSTOMER by such sixtieth (60<sup>th</sup>) day, CUSTOMER must pursue the escalation process as outlined in the Billing Dispute Escalation Matrix, set forth on the BellSouth Interconnection Services Web site, or the billing dispute shall be considered denied and closed. If, after escalation, the Parties are unable to reach resolution, then the aggrieved Party, if it elects to pursue the dispute, shall pursue dispute resolution in accordance with the General Terms and Conditions of this Agreement.
- 2.2 For purposes of this Section 2, a billing dispute means a reported dispute submitted pursuant to Section 2.1 of a specific amount of money actually billed by BellSouth. The billing dispute must be clearly explained by CUSTOMER and



supported by written documentation, which clearly shows the basis for disputing charges. The determination as to whether the billing dispute is clearly explained or clearly shows the basis for disputing charges shall be within BellSouth's sole reasonable discretion. Disputes that are not clearly explained or those that do not provide complete information may be rejected by BellSouth. Claims by CUSTOMER for damages of any kind will not be considered a billing dispute for purposes of this Section. If BellSouth resolves the billing dispute, in whole or in part, in favor of CUSTOMER, any credits and interest due to CUSTOMER as a result thereof shall be applied to CUSTOMER's account by BellSouth upon resolution of the billing dispute.

### **3. CUSTOMER PAYMENT ARRANGEMENTS**

3.1 Initial Weekly Prepayment. The initial weekly prepayment shall be \$140,700 (the "Initial Weekly Prepayment Amount").

3.2 Weekly Prepayment Requirements. Notwithstanding anything in the DS0 Services Agreement to the contrary, immediately upon assignment to CUSTOMER thereof and until the second anniversary of the Closing Date of the Settlement Agreement,

(A) CUSTOMER shall be obligated to make weekly prepayments to BellSouth, without right of offset or deduction of any kind whatsoever against any amounts allegedly due from BellSouth to any of the Sale Proponents or any other person or entity, for services rendered pursuant to the DS0 Services Agreement (the "Weekly Prepayments"), each in the amount determined or set at the Initial Run Rate Meeting (as defined below), subject to adjustment as provided in Section 3.3 below, by wire transfer pursuant to instructions provided below or in immediately-available funds by overnight delivery to the address for BellSouth provided in Section 3.7 below for receipt by BellSouth commencing on the Closing Date and every seven (7) days thereafter;

(B) provided there has not been any default under the Settlement Agreement or under the Promissory Note, BellSouth agrees not to seek a deposit as otherwise permitted under the DS0 Services Agreement in addition to the prepayments required hereunder until the second anniversary of the Closing Date of the Settlement Agreement; and

(C) BellSouth shall be entitled to commence disconnection procedures in the event any default in payment of any Weekly Prepayment is not cured within ten (10) days after receipt of written notice thereof to CUSTOMER, with a copy to MCG.

3.4 Weekly Prepayment Adjustments

(A) On or within five (5) business days following the Closing Date of the Settlement Agreement (or earlier if mutually agreed to between NAC and BellSouth), and thereafter the dates that are six (6) months, twelve (12) months and eighteen (18) months following the Closing Date, BellSouth and NAC shall meet (each a "Run-Rate Meeting," and the first Run Rate Meeting, the "Initial Run Rate Meeting"), whether in person or by phone, to attempt to determine in good faith the valid amount of charges for services provided to CUSTOMER (or CUSTOMER with respect to the Initial Run Rate Meeting) for the monthly billing period ending in the preceding calendar month (each monthly billing period, a "Measuring Month"), pro rated to a weekly basis using a 30 day month (the "Proper Weekly Prepayment Amount").

(B) Any such amount agreed upon by the parties shall become the initial or new, as the case may be, amount of the Weekly Prepayments immediately upon such agreement and until (i) agreement on another Proper Weekly Prepayment Amount; (ii) an Automatic Adjustment (as defined below); or (iii) an Adjustment Order (as defined below).

(C) If the parties have not reached agreement on a Proper Weekly Prepayment Amount within five (5) business days after the last date to commence a Run Rate Meeting, then the existing amount of the Weekly Prepayments (or in the case of the Initial Run Rate Meeting, the Initial Weekly Prepayment Amount) shall automatically be adjusted (each an "Automatic Adjustment"), to an amount equal to the product of the Initial Weekly Prepayment Amount and the "Adjustment Percentage".

(D) For purposes hereof, the "Adjustment Percentage" shall equal the number of lines in use at the end of the most recent Measuring Month divided by 17,643 (the "Adjustment Percentage").

(E) The amount of the Weekly Prepayments, or the Initial Weekly Prepayment Amount, as the case may be, as adjusted by an Automatic Adjustment shall immediately become the Proper Weekly Prepayment Amount until (i) agreement on another Proper Weekly Prepayment Amount; (ii) another Automatic Adjustment; or (iii) an Adjustment Order (as defined below).

(F) After an Automatic Adjustment, each of BellSouth and CUSTOMER shall be entitled to file a motion with the Bankruptcy Court (and the other party hereby consents to, and agrees not to oppose, such jurisdiction for purposes of this section) seeking an expedited determination (and the other party hereby consents to such expedited determination) of the Proper Weekly Prepayment Amount (each, an "Adjustment Motion").

(G) In the event the Bankruptcy Court refuses to exercise jurisdiction over the determination of the Proper Weekly Prepayment Amount, the moving party shall

be entitled to submit such determination to the proper tribunal as permitted or provided under the DS0 Services Agreement for disputes generally (the “Proper Tribunal”).

(H) A determination of a Proper Weekly Prepayment Amount by either the Bankruptcy Court or the Proper Tribunal shall be referred to herein as an “Adjustment Order”, and shall immediately become the Proper Weekly Prepayment Amount, retroactive to the date that the relevant Adjustment Motion (or submission to a Proper Tribunal, if submitted directly thereto) was filed.

(I) In the event an Adjustment Order sets a Proper Weekly Prepayment Amount in an amount greater than the Proper Weekly Prepayment Amount in effect at commencement of the Run Rate Meeting precipitating the Adjustment Order, or the Initial Weekly Prepayment Amount, as the case may be, in either event as may have been adjusted by an Automatic Adjustment, then CUSTOMER shall be obligated to remit to BellSouth, without right of offset or deduction of any kind whatsoever against any amounts allegedly due from BellSouth to any of the Sale Proponents or any other person or entity, the aggregate amount underpaid by CUSTOMER by wire transfer pursuant to instructions provided below or in immediately-available funds by overnight delivery to the address for BellSouth provided in Section 3.7 below for receipt by BellSouth within ten (10) business days of the date the Adjustment Order becomes a Final Order.

(J) In the event an Adjustment Order sets a Proper Weekly Prepayment Amount in an amount less than the Proper Weekly Prepayment Amount in effect at commencement of the Run Rate Meeting precipitating the Adjustment Order, or the Initial Weekly Prepayment Amount, as the case may be, in either event as may have been adjusted by an Automatic Adjustment, then the aggregate amount overpaid shall be applied by BellSouth as follows: (i) first, against any past due amounts owing by CUSTOMER under the DS0 Services Agreement, including without limitation amounts past due as described in Section 3.5 below; (ii) second, against any default interest or attorney’s fees owing under the Promissory Note pursuant to the terms thereof; (iii) third, pro rata against the monthly payments not yet made under the Promissory Note; and (iv) fourth, remitted to CUSTOMER, without right of offset or deduction of any kind whatsoever against any amounts allegedly due to BellSouth from any of the Sale Proponents or any other person or entity, by wire transfer pursuant to instructions provided below or in immediately-available funds by overnight delivery to the address for CUSTOMER provided in Section 3.7 below for receipt by CUSTOMER within ten (10) business days of the date the Adjustment Order becomes a Final Order.

(K) To the extent a determination of a Proper Weekly Prepayment Amount is submitted to the Proper Tribunal, all future requests for determination of a Proper Weekly Prepayment Amount shall be submitted to the Proper Tribunal rather than the Bankruptcy Court.

(L) The amount of the Weekly Prepayments, or the Initial Weekly Prepayment Amount, as the case may be, as adjusted by an Adjustment Order shall immediately and retroactively become the Proper Weekly Prepayment Amount until (i) agreement on another Proper Weekly Prepayment Amount; (ii) an Automatic Adjustment; or (iii) another Adjustment Order.

3.5 Monthly Payment Requirements

(A) From and after the Closing Date of the Settlement Agreement, all payments otherwise due from CUSTOMER to BellSouth and invoiced pursuant to the DS0 Services Agreement shall be paid as and when due by CUSTOMER as provided in the DS0 Services Agreement, provided, however, that CUSTOMER shall be entitled to deduct (up to but not exceeding the full amount owed) from the amount of each payment otherwise due in satisfaction of a monthly invoice the aggregate amount of Weekly Prepayments paid and not previously deducted.

(B) Any disputes over the amount of monthly invoices shall also be governed by the DS0 Services Agreement.

3.6 Wire Instructions. Any payments required to be made hereunder by wire transfer shall be made pursuant to the following wire transfer instructions:

**If to BellSouth:**

AmSouth Bank  
Birmingham, AL  
ABA 062000019  
Acct. # 000477  
Make payable to: BellSouth Telecommunications, Inc.  
Note on wire: [name of customer/deposit]  
Contact Martha Brideau when received at 404-986-1930

**If to CUSTOMER:**

BusinessOnline.Com, Inc.  
Fleet BankAcct #0027223198  
Routing #011500010

3.7 Notice

(A) Any notices required to be provide hereunder shall be provided via facsimile and overnight delivery (but shall be effective upon receipt of facsimile notice) as follows:

**If to BellSouth:**

c/o Harry Goldberg  
BellSouth Telecommunications, Inc.

## **Attachment 4**

### **Service Level Commitments (SLCs) for DS0 Wholesale Local Voice Platform Services**

Version: 07/07/04

Confidential and proprietary. May not be disclosed outside of BellSouth. Subject to Nondisclosure Agreement.

## TABLE OF CONTENTS

<b>1. Introduction .....</b>	<b>3</b>
<b>2. Reporting Methodology .....</b>	<b>3</b>
<b>3. SLC Methodology .....</b>	<b>3</b>
<b>4. SLC Performance Metric Definitions.....</b>	<b>4</b>
<b>5. Calculation of Occurrences and Payment .....</b>	<b>5</b>

**Service Level Commitments (SLCs)  
for DS0 Wholesale Local Voice Platform Services**

**1. Introduction**

The SLCs as stated in this Attachment 4 shall become effective and apply to Services ordered during and after the first full calendar month following the Effective Date of the Agreement and shall be applied only to BellSouth’s performance with respect to DS0 Wholesale Local Voice Platform Services.

**2. Reporting Methodology**

2.1 BellSouth will self-report CUSTOMER service performance data (and BellSouth retail performance data for SLC-4, Maintenance Average Duration) using BellSouth’s internal processes to determine performance metrics for DS0 Wholesale Local Voice Platform Services. The reporting period for each metric is a full calendar month. CUSTOMER data will be collected and reports will be generated on both a regional and a state specific basis for all metrics. In addition, for SLC-4, Maintenance Average Duration, BellSouth retail data reports will be generated on a BellSouth regional retail aggregate basis. Reports will display all percentages and averages to two decimal points, using standard rounding rules.

2.2 BellSouth will utilize the reports described above to calculate the performance metrics and associated payments, if any, for the reporting period.

**3. SLC Methodology**

The following SLCs, as defined in this Attachment, will be measured in accordance with the terms and conditions herein. Payments for SLCs, as applicable, shall be paid based upon regional data only within the reporting period. SLCs and applicable remedy payments are as follows:

Service Level Commitments	Per Occurrence Payment
FOC Timeliness ( $\leq 3$ hours): 95%	\$10*
Installation Appointments Met: 98%	\$25*
Repair Appointments Met: 94%	\$25*
Maintenance Average Duration: $\leq$ BellSouth retail aggregate	\$25**

\* Per missed occurrence below the stated performance objective as described in Section 5



\*\* Per occurrence below the stated performance objective as described in SLC-4 as described in Section 5

#### **4. SLC Performance Metric Definitions**

##### **4.1 SLC-1: Firm Order Confirmation (FOC) Timeliness**

4.1.1 SLC-1 measures the percentage of Local Service Requests (LSRs) confirmed through the return of a FOC within an interval of three (3) hours or less during the reporting period. The interval for return of a FOC is measured by the elapsed time from receipt of a valid (complete and correct) fully mechanized LSR (date and time stamped in ordering interface gateways) until BellSouth processes the LSR, generates appropriate service orders and returns a FOC to CUSTOMER via ordering interface gateways. When multiple FOCs occur on a single LSR, the first FOC is used to measure the interval.

4.1.2 The following exclusions apply: 1) LSRs that are identified as Projects as defined in BellSouth's Local Ordering Handbook, as amended from time to time; 2) Test Transactions/Records; 3) LSRs cancelled by CUSTOMER prior to a FOC being returned; 4) Scheduled OSS Maintenance; 5) Partially Mechanized LSRs (submitted electronically but processed manually); and 6) Non-Mechanized LSRs (submitted and processed manually).

##### **4.2 SLC-2: Installation Appointments Met**

4.2.1 SLC-2 measures the percentage of total completed installation service orders for which BellSouth meets the committed due date for service orders completed in the reporting period. BellSouth is considered to have met the committed due date unless the installation date is later than the committed due date and the missed installation appointment is due to a BellSouth reason. The SLC-2 metric only applies to the first committed due date, regardless of whether subsequent committed due dates are established for the same service order. Calculation of SLC-2 includes service orders requiring dispatches and service orders not requiring dispatches.

4.2.2 The following exclusions apply: 1) Cancelled service orders; 2) Order activities of BellSouth or CUSTOMER associated with internal or administrative use of local services (e.g. Record Orders, Test Orders, etc., which may be order types C, N, R or T); 3) Disconnect orders; and 4) Listing orders.

##### **4.3 SLC-3: Repair Appointments Met**

4.3.1 SLC-3 measures the percentage of closed CUSTOMER trouble reports within the reporting period where the service is resolved as repaired by the committed date

and time. Calculation of the metric includes repairs requiring dispatch and repairs not requiring dispatch.

4.3.2 The following exclusions apply: 1) CUSTOMER trouble reports cancelled at CUSTOMER's request; 2) BellSouth trouble reports associated with internal or administrative service; 3) Customer (End User) Provided Equipment (CPE) or CUSTOMER equipment troubles; 4) Trouble outside BellSouth's control; and 5) Informational trouble tickets.

4.4 SLC-4: Maintenance Average Duration

4.4.1 SLC-4 measures the average duration of closed CUSTOMER trouble reports compared to closed BellSouth End User trouble reports in the reporting period. The duration of a trouble report starts on the date and time of receipt of a trouble report and stops on the date and time the service is resolved as repaired. Calculation of the metric includes trouble reports requiring dispatches and trouble reports not requiring dispatches.

4.4.2 The following exclusions apply: 1) CUSTOMER trouble tickets cancelled at CUSTOMER's request; 2) BellSouth trouble reports associated with internal or administrative service; 3) Customer (End User) Provided Equipment (CPE) or CUSTOMER equipment troubles; 4) Troubles outside BellSouth's control; and 5) Informational trouble tickets.

## 5. Calculation of Occurrences and Payment

The metrics described above shall be calculated and the payments, if any, to CUSTOMER shall be determined as follows:

5.1 For SLC-1, FOC Timeliness:

5.1.1 BellSouth will divide (i) the number of CUSTOMER LSRs submitted for which a FOC is returned within the reporting period within 3 hours by (ii) the total number of CUSTOMER LSRs submitted for which a FOC is returned in the reporting period.

5.1.2 If the resulting quotient in Section 5.1.1 above is .95 or greater, there are no missed occurrences for which payment is due under this Attachment.

5.1.3 In the event that greater than 5% of the FOCs returned within the reporting period exceed the 3-hour interval, then each FOC returned in greater than 3 hours in excess of 5% shall constitute a missed occurrence.

5.1.4 BellSouth shall pay CUSTOMER \$10 for each such missed occurrence.

5.2 For SLC-2, Installation Appointments Met:

Version: 07/07/04

Confidential and proprietary. May not be disclosed outside of BellSouth. Subject to Nondisclosure Agreement.

- 5.2.1 BellSouth will divide (i) the number of CUSTOMER installation service orders completed within the reporting period on or before the committed due date by (ii) the total number of CUSTOMER installation service orders completed within the reporting period.
- 5.2.2 If the resulting quotient in Section 5.2.1 above is .98 or greater, there are no missed occurrences for which payment is due under this Attachment.
- 5.2.3 In the event that greater than 2% of the completed installation service orders within the reporting period are not completed on or before the committed due date due to BellSouth reasons, then each installation service order not completed on or before the committed due date due to BellSouth reasons in excess of 2% shall constitute a missed occurrence.
- 5.2.4 BellSouth shall pay CUSTOMER \$25 for each such missed occurrence.
- 5.3 For SLC-3, Repair Appointments Met:
- 5.3.1 BellSouth will divide (i) the number of closed CUSTOMER trouble reports within the reporting period that were resolved as repaired by the committed date and time by (ii) the total number of closed CUSTOMER trouble reports within the reporting period that were resolved as repaired.
- 5.3.2 If the resulting quotient in Section 5.3.1 above is .94 or greater, there are no missed occurrences for which payment is due under this Attachment.
- 5.3.3 In the event that greater than 6% of the closed trouble reports within the reporting period were not resolved as repaired by the committed date and time, then each closed trouble report that was not resolved as repaired by the committed date and time in excess of 6% shall constitute a missed occurrence.
- 5.3.4 BellSouth shall pay CUSTOMER \$25 for each such missed occurrence.
- 5.4 For SLC-4, Maintenance Average Duration:
- 5.4.1 BellSouth will add the maintenance duration (as defined in Section 4) of each trouble report received from BellSouth Retail Residence and Business Plain Old Telephone Service (POTS) End Users, and divide that number by the total number of BellSouth Retail Residence and Business POTS End User trouble reports closed during the reporting period to determine the Maintenance Average Duration for BellSouth retail;
- 5.4.2 BellSouth will add the maintenance duration (as defined in Section 4) of each trouble report received from CUSTOMER, and divide that number by the total number of CUSTOMER trouble reports closed during the reporting period to determine the Maintenance Average Duration for CUSTOMER.

- 5.4.3 If the Maintenance Average Duration for BellSouth retail is equal to or greater than the Maintenance Average Duration for CUSTOMER, there are no occurrences for which payment is due under this Attachment.
- 5.4.4 If the Maintenance Average Duration for BellSouth retail is less than the Maintenance Average Duration for CUSTOMER, BellSouth shall remove from the metric calculation the number of trouble reports received from CUSTOMER (starting with the longest duration trouble report and proceeding to the next longest duration trouble report) that, when added together and removed from the metric calculation, results in a revised Maintenance Average Duration for CUSTOMER that is equal to or less than the Maintenance Average Duration for BellSouth.
- 5.4.5 Each CUSTOMER trouble report removed from the metric calculation shall constitute an occurrence.
- 5.4.6 BellSouth shall pay CUSTOMER \$25 for each such occurrence.
- 5.5 Performance payments shall not be paid in the event of a Force Majeure condition, as described in the General Terms and Conditions of this Agreement.

# **DSO Services Amendment**

**Contract ID 090047d480238ab5  
(CLEC Name Redacted)**

**Public Inspection Copy # 40**

**Amendment to the Agreement  
Between**

[REDACTED]

**and**

**BellSouth Telecommunications, Inc.**

**Dated January 1, 2005**

Pursuant to this Amendment, (the "Amendment"), [REDACTED]

[REDACTED]  
("CUSTOMER"), and BellSouth Telecommunications, Inc. ("BellSouth"), hereinafter referred to collectively as the "Parties," hereby agree to amend that certain DS0 Services Agreement between the Parties dated January 1, 2005 ("Agreement") to be effective thirty (30) calendar days after the date of the last signature executing the Amendment ("Effective Date").

WHEREAS, BellSouth and CUSTOMER entered into the Agreement on January 1, 2005, and;

NOW THEREFORE, in consideration of the mutual provisions contained herein and other good and valuable consideration, the receipt and sufficiency of which are hereby acknowledged, the Parties hereby covenant and agree as follows:

1. The Parties agree to add the following language as a new Section 4.1.5.1 of Attachment 1.  
  
4.1.5.1 BellSouth is currently developing the capability to bill Wholesale Access Line Platform (Coin) Usage based on the End Office Switching, Tandem Switching and Common Transport network components and according to actual minutes of use. Once this capability is developed, BellSouth shall migrate CUSTOMER'S Wholesale Access Line Platform Coin lines to such usage billing. Until such time, BellSouth shall bill the rates as set forth in Exhibit B.
2. The Parties agree to delete in their entirety all rates associated with USOC URECU identified as "Wholesale Access Line Platform (Coin) Usage (Flat Rate)" in Exhibit A of Attachment 1 and replace with rates set forth in Exhibit B attached hereto.
3. All of the other provisions of the Agreement, dated January 1, 2005, shall remain in full force and effect.

IN WITNESS WHEREOF, the Parties have executed this Amendment the day and year written below.

**BellSouth Telecommunications, Inc.**

By: *Kristen E. Shore*  
Name: Kristen E. Shore  
Title: Director  
Date: [REDACTED]

[REDACTED]  
By: [REDACTED]  
Name: [REDACTED]  
Title: [REDACTED]  
Date: [REDACTED]

UNBUNDLED NETWORK ELEMENTS - Alabama											Attachment: 1 Exh: A											
CATEGORY	RATE ELEMENTS	Interim	Zone	BCS	USOC	RATES (\$)				Svc Order Submitted Elec per LSR	Svc Order Submitted Manually per LSR	Incremental Charge - Manual Svc Order vs. Electronic-1st	Incremental Charge - Manual Svc Order vs. Electronic-Add'l	Incremental Charge - Manual Svc Order vs. Electronic-Disc 1st	Incremental Charge - Manual Svc Order vs. Electronic-Disc Add'l							
						Rec	Nonrecurring		Nonrecurring Disconnect							OSS RATES (\$)						
							First	Add'l	First							Add'l	SOME C	SOMAN	SOMAN	SOMAN	SOMAN	SOMAN
<b>DS0 Wholesale Local Voice Platform Services - Mass Market</b>																						
	ADDITIONAL UNE COIN PORT/LOOP (RC)																					
	UNE Coin Port/Loop Combo Usage (Flat Rate)			UEPCO	URECU	1.56																
<b>DS0 Wholesale Local Voice Platform Services - Enterprise Market</b>																						
	ADDITIONAL UNE COIN PORT/LOOP (RC)																					
	UNE Coin Port/Loop Combo Usage (Flat Rate)			UEPCO	URECU	1.56																



UNBUNDLED NETWORK ELEMENTS - Florida											Attachment: 1 Exh: A											
CATEGORY	RATE ELEMENTS	Interim	Zone	BCS	USOC	RATES (\$)				Svc Order Submitted Elec per LSR	Svc Order Submitted Manually per LSR	Incremental Charge - Manual Svc Order vs. Electronic-1st	Incremental Charge - Manual Svc Order vs. Electronic-Add'l	Incremental Charge - Manual Svc Order vs. Electronic-Disc 1st	Incremental Charge - Manual Svc Order vs. Electronic-Disc Add'l							
						Rec	Nonrecurring		Nonrecurring Disconnect							OSS RATES (\$)						
							First	Add'l	First							Add'l	SOMEc	SOMAN	SOMAN	SOMAN	SOMAN	SOMAN
<b>DS0 Wholesale Local Voice Platform Services - Mass Market</b>																						
	ADDITIONAL UNE COIN PORT/LOOP (RC)																					
	UNE Coin Port/Loop Combo Usage (Flat Rate)			UEPCO	URECU	1.86																
<b>DS0 Wholesale Local Voice Platform Services - Enterprise Market</b>																						
	ADDITIONAL UNE COIN PORT/LOOP (RC)																					
	UNE Coin Port/Loop Combo Usage (Flat Rate)			UEPCO	URECU	1.86																

UNBUNDLED NETWORK ELEMENTS - Georgia											Attachment: 1 Exh: A											
CATEGORY	RATE ELEMENTS	Interim	Zone	BCS	USOC	RATES (\$)				Svc Order Submitted Elec per LSR	Svc Order Submitted Manually per LSR	Incremental Charge - Manual Svc Order vs. Electronic-1st	Incremental Charge - Manual Svc Order vs. Electronic-Add'l	Incremental Charge - Manual Svc Order vs. Electronic-Disc 1st	Incremental Charge - Manual Svc Order vs. Electronic-Disc Add'l							
						Rec	Nonrecurring		Nonrecurring Disconnect							OSS RATES (\$)						
							First	Add'l	First							Add'l	SOME C	SOMAN	SOMAN	SOMAN	SOMAN	SOMAN
<b>DS0 Wholesale Local Voice Platform Services - Mass Market</b>																						
	ADDITIONAL UNE COIN PORT/LOOP (RC)																					
	UNE Coin Port/Loop Combo Usage (Flat Rate)			UEPCO	URECU	3.59																
<b>DS0 Wholesale Local Voice Platform Services - Enterprise Market</b>																						
	ADDITIONAL UNE COIN PORT/LOOP (RC)																					
	UNE Coin Port/Loop Combo Usage (Flat Rate)			UEPCO	URECU	3.59																

UNBUNDLED NETWORK ELEMENTS - Kentucky											Attachment: 1 Exh: A											
CATEGORY	RATE ELEMENTS	Interim	Zone	BCS	USOC	RATES (\$)				Svc Order Submitted Elec per LSR	Svc Order Submitted Manually per LSR	Incremental Charge - Manual Svc Order vs. Electronic-1st	Incremental Charge - Manual Svc Order vs. Electronic-Add'l	Incremental Charge - Manual Svc Order vs. Electronic-Disc 1st	Incremental Charge - Manual Svc Order vs. Electronic-Disc Add'l							
						Rec	Nonrecurring		Nonrecurring Disconnect							OSS RATES (\$)						
							First	Add'l	First							Add'l	SOMEK	SOMAN	SOMAN	SOMAN	SOMAN	SOMAN
<b>DS0 Wholesale Local Voice Platform Services - Mass Market</b>																						
	ADDITIONAL UNE COIN PORT/LOOP (RC)																					
	UNE Coin Port/Loop Combo Usage (Flat Rate)			UEPCO	URECU	2.57																
<b>DS0 Wholesale Local Voice Platform Services - Enterprise Market</b>																						
	ADDITIONAL UNE COIN PORT/LOOP (RC)																					
	UNE Coin Port/Loop Combo Usage (Flat Rate)			UEPCO	URECU	2.57																

UNBUNDLED NETWORK ELEMENTS - Louisiana											Attachment: 1 Exh: A											
CATEGORY	RATE ELEMENTS	Interim	Zone	BCS	USOC	RATES (\$)				Svc Order Submitted Elec per LSR	Svc Order Submitted Manually per LSR	Incremental Charge - Manual Svc Order vs. Electronic-1st	Incremental Charge - Manual Svc Order vs. Electronic-Add'l	Incremental Charge - Manual Svc Order vs. Electronic-Disc 1st	Incremental Charge - Manual Svc Order vs. Electronic-Disc Add'l							
						Rec	Nonrecurring		Nonrecurring Disconnect							OSS RATES (\$)						
							First	Add'l	First							Add'l	SOMEc	SOMAN	SOMAN	SOMAN	SOMAN	SOMAN
<b>DS0 Wholesale Local Voice Platform Services - Mass Market</b>																						
	ADDITIONAL UNE COIN PORT/LOOP (RC)																					
	UNE Coin Port/Loop Combo Usage (Flat Rate)			UEPCO	URECU	1.81																
<b>DS0 Wholesale Local Voice Platform Services - Enterprise Market</b>																						
	ADDITIONAL UNE COIN PORT/LOOP (RC)																					
	UNE Coin Port/Loop Combo Usage (Flat Rate)			UEPCO	URECU	1.81																

UNBUNDLED NETWORK ELEMENTS - Mississippi											Attachment: 1 Exh: A											
CATEGORY	RATE ELEMENTS	Interim	Zone	BCS	USOC	RATES (\$)				Svc Order Submitted Elec per LSR	Svc Order Submitted Manually per LSR	Incremental Charge - Manual Svc Order vs. Electronic-1st	Incremental Charge - Manual Svc Order vs. Electronic-Add'l	Incremental Charge - Manual Svc Order vs. Electronic-Disc 1st	Incremental Charge - Manual Svc Order vs. Electronic-Disc Add'l							
						Rec	Nonrecurring		Nonrecurring Disconnect							OSS RATES (\$)						
							First	Add'l	First							Add'l	SOMEK	SOMAN	SOMAN	SOMAN	SOMAN	SOMAN
<b>DS0 Wholesale Local Voice Platform Services - Mass Market</b>																						
	ADDITIONAL UNE COIN PORT/LOOP (RC)																					
	UNE Coin Port/Loop Combo Usage (Flat Rate)			UEPCO	URECU	4.62																
<b>DS0 Wholesale Local Voice Platform Services - Enterprise Market</b>																						
	ADDITIONAL UNE COIN PORT/LOOP (RC)																					
	UNE Coin Port/Loop Combo Usage (Flat Rate)			UEPCO	URECU	4.62																

UNBUNDLED NETWORK ELEMENTS - North Carolina											Attachment: 1 Exh: A											
CATEGORY	RATE ELEMENTS	Interim	Zone	BCS	USOC	RATES (\$)				Svc Order Submitted Elec per LSR	Svc Order Submitted Manually per LSR	Incremental Charge - Manual Svc Order vs. Electronic-1st	Incremental Charge - Manual Svc Order vs. Electronic-Add'l	Incremental Charge - Manual Svc Order vs. Electronic-Disc 1st	Incremental Charge - Manual Svc Order vs. Electronic-Disc Add'l							
						Rec	Nonrecurring		Nonrecurring Disconnect							OSS RATES (\$)						
							First	Add'l	First							Add'l	SOME C	SOMAN	SOMAN	SOMAN	SOMAN	SOMAN
<b>DS0 Wholesale Local Voice Platform Services - Mass Market</b>																						
	ADDITIONAL UNE COIN PORT/LOOP (RC)																					
	UNE Coin Port/Loop Combo Usage (Flat Rate)			UEPCO	URECU	3.70																
<b>DS0 Wholesale Local Voice Platform Services - Enterprise Market</b>																						
	ADDITIONAL UNE COIN PORT/LOOP (RC)																					
	UNE Coin Port/Loop Combo Usage (Flat Rate)			UEPCO	URECU	3.70																

UNBUNDLED NETWORK ELEMENTS - South Carolina											Attachment: 1 Exh: A											
CATEGORY	RATE ELEMENTS	Interim	Zone	BCS	USOC	RATES (\$)				Svc Order Submitted Elec per LSR	Svc Order Submitted Manually per LSR	Incremental Charge - Manual Svc Order vs. Electronic-1st	Incremental Charge - Manual Svc Order vs. Electronic-Add'l	Incremental Charge - Manual Svc Order vs. Electronic-Disc 1st	Incremental Charge - Manual Svc Order vs. Electronic-Disc Add'l							
						Rec	Nonrecurring		Nonrecurring Disconnect							OSS RATES (\$)						
							First	Add'l	First							Add'l	SOME C	SOMAN	SOMAN	SOMAN	SOMAN	SOMAN
<b>DS0 Wholesale Local Voice Platform Services - Mass Market</b>																						
	ADDITIONAL UNE COIN PORT/LOOP (RC)																					
	UNE Coin Port/Loop Combo Usage (Flat Rate)			UEPCO	URECU	4.05																
<b>DS0 Wholesale Local Voice Platform Services - Enterprise Market</b>																						
	ADDITIONAL UNE COIN PORT/LOOP (RC)																					
	UNE Coin Port/Loop Combo Usage (Flat Rate)			UEPCO	URECU	4.05																

UNBUNDLED NETWORK ELEMENTS - Tennessee											Attachment: 1 Exh: A											
CATEGORY	RATE ELEMENTS	Interim	Zone	BCS	USOC	RATES (\$)				Svc Order Submitted Elec per LSR	Svc Order Submitted Manually per LSR	Incremental Charge - Manual Svc Order vs. Electronic-1st	Incremental Charge - Manual Svc Order vs. Electronic-Add'l	Incremental Charge - Manual Svc Order vs. Electronic-Disc 1st	Incremental Charge - Manual Svc Order vs. Electronic-Disc Add'l							
						Rec	Nonrecurring		Nonrecurring Disconnect							OSS RATES (\$)						
							First	Add'l	First							Add'l	SOMEc	SOMAN	SOMAN	SOMAN	SOMAN	SOMAN
<b>DS0 Wholesale Local Voice Platform Services - Mass Market</b>																						
	ADDITIONAL UNE COIN PORT/LOOP (RC)																					
	UNE Coin Port/Loop Combo Usage (Flat Rate)			UEPCO	URECU	3.45																
<b>DS0 Wholesale Local Voice Platform Services - Enterprise Market</b>																						
	ADDITIONAL UNE COIN PORT/LOOP (RC)																					
	UNE Coin Port/Loop Combo Usage (Flat Rate)			UEPCO	URECU	3.45																



**BellSouth  
DS0 Services Amendment**

**Contract ID: 090047d480279ab3  
(CLEC Name Redacted)**

**Public Inspection Copy #40**

**Amendment to the Agreement  
Between**

[REDACTED]

and

**BellSouth Telecommunications, Inc.**

**Dated January 1, 2005**

Pursuant to this Amendment, (the "Amendment")

[REDACTED] and BellSouth Telecommunications, Inc. ("BellSouth"), hereinafter referred to individually as a "Party" or collectively as the "Parties," hereby agree to amend that certain DS0 Services Agreement between the Parties effective as of January 1, 2005 ("DS0 Agreement") to be effective on October 14, 2006 ("Effective Date").

WHEREAS, BellSouth and [REDACTED] entered into the DS0 Agreement made effective January 1, 2005, and now wish to amend the DS0 Agreement through this Amendment, and

NOW THEREFORE, in consideration of the mutual provisions contained herein and other good and valuable consideration, the receipt and sufficiency of which are hereby acknowledged, the Parties hereby covenant and agree as follows:

1. The Parties agree to delete the Preamble of the DS0 Agreement and replace as follows:

**THIS DS0 SERVICES AGREEMENT** ("Agreement") is made by and between BellSouth Telecommunications, Inc., ("BellSouth"), a Georgia corporation, a

[REDACTED] corporation

[REDACTED] as defined in this Agreement may refer to either BellSouth or CUSTOMER or both as a "Party" or "Parties."

2. The Parties agree to delete Section 4.2 of the General Terms and Conditions in its entirety and replace with the following:

4.2 Any amounts owed pursuant to the interconnection agreement between a Party and BellSouth for any DS0 port/loop combinations and DS0 switch ports, or other associated charges related thereto, shall be due and owing under the interconnection agreement. Nothing herein shall limit the rights of the Parties under the interconnection agreement with respect to disputes; however, for each Party to this agreement, the applicable provisions of the respective Settlement Agreement associated with billing, disputes, and deposits shall not be superseded by this Agreement, and such Settlement Agreements shall control where appropriate.

3. The Parties agree to add new Section 3.8 to Attachment 1 as follows:

3.8 The Parties agree that [REDACTED] shall be governed by the Weekly Payment and Deposit Agreement attached herein as **Exhibit 1**. To the extent that the terms and conditions in Exhibit 1 conflict with a term or condition set forth in attachment 3 of the DSO Agreement, the terms and conditions set forth in **Exhibit 1** shall govern.

4. The Parties agree to delete Section 25.1, Notices, from the General Terms and Conditions in its entirety and replace it with the following:

[REDACTED]

and

[REDACTED]

6. All of the other provisions of the Agreement, effective January 1, 2005, shall remain in full force and effect.

Signature Page  
Amendment to DSO

IN WITNESS WHEREOF, the Parties have executed this Amendment the day and year written below.

[REDACTED]

By: [REDACTED]

Name: [REDACTED]

Title: [REDACTED]

Date: [REDACTED]

[REDACTED]

By: [REDACTED]

Name: [REDACTED]

Title: [REDACTED]

Date: [REDACTED]

[REDACTED]

By: [REDACTED]

Name: [REDACTED]

Title: [REDACTED]

Date: [REDACTED]

[REDACTED]

By: [REDACTED]

Name: [REDACTED]

Title: [REDACTED]

Date: [REDACTED]



Exhibit 7

NOW, THEREFORE, in consideration of the premises and mutual covenants in this Agreement, and for other good and valuable consideration, the receipt and sufficiency of which are hereby acknowledged [redacted] and BellSouth agree as follows:

**AGREEMENT**

1. **Recitals.** The foregoing Recitals are hereby incorporated herein by this reference and each Party hereto is entitled to rely upon the accuracy of such Recitals.

2. [redacted]

3. [redacted]

4. **Pro Rated Amount.** [redacted]

5. **Weekly Payment.** New Supra will pay BellSouth estimated weekly payments as follows:

[redacted]

(b) [redacted]

[Redacted]

Exhibit 1

[Redacted]

(c)

[Redacted]

(d)

[Redacted]

6  
[Redacted]

(a)

[Redacted]

(b)

[Redacted]

(c)

[Redacted]

7.

[Redacted]

[REDACTED] [REDACTED] [REDACTED] [REDACTED]

Exhibit 4

8. [REDACTED]

9. [REDACTED]

10. [REDACTED]

(a) [REDACTED]

(b) [REDACTED]

(c) [REDACTED]

(d) [REDACTED]



Exhibit 1

[REDACTED]

[REDACTED]

[REDACTED]

[REDACTED]

11. [REDACTED] New

12. [REDACTED]

Exhibit 1

13. **Counterparts.** This Agreement may be executed in two or more counterparts and by facsimile, all of which taken together shall constitute one Agreement. It shall not be necessary that any one counterpart be signed by the Parties so long as each Party shall have executed a counterpart.

14. **Entire Agreement.** This Agreement sets forth the entire understanding of the Parties hereto relating to the subject matter hereof. No modification, amendment, waiver, discharge or termination of this Agreement or any provision hereof shall be binding upon BellSouth unless confirmed by a written instrument signed by BellSouth.

15. **Headings.** The section headings of this Agreement are inserted for reference only and do not affect the meaning of this Agreement.

16. **Authority.** Each party that affixes a signature to this Agreement represents and warrants that such party is duly authorized to execute this Agreement on behalf of the entity listed above his or her name and to bind such entity to the terms of this Agreement.

*[Remainder of page intentionally blank]*

[Redacted]

Exhibit 1

IN WITNESS WHEREOF, the Parties have caused this Weekly Payment and Deposit Agreement to be executed by their respective representatives as of the date set forth above.

[Redacted] Name: [Redacted] Title: [Redacted]	[Redacted] Name: [Redacted] Title: [Redacted]
---	---

[Redacted]	By: [Redacted] Name: [Redacted] Title: [Redacted]
------------	---

Exhibit A

Execution Copy

Exhibit A

[REDACTED]

Recitals

[REDACTED]

[REDACTED]

[REDACTED]

[REDACTED]

[REDACTED]

[REDACTED]

[REDACTED]

[REDACTED]

[REDACTED]

[REDACTED] s of

Exhibit 2

Execution Copy

Exhibit A

[REDACTED]

[REDACTED]

[REDACTED]

[REDACTED] S.

[REDACTED]

[REDACTED]

1. [REDACTED]

2. [REDACTED]

[REDACTED]

Exhibit I

Execution Copy

Exhibit A

[REDACTED]

Cap.

[REDACTED]

3.

[REDACTED]

[REDACTED]

[REDACTED]

the b

Exhibit 1

Execution Copy

Exhibit A

[REDACTED]

[REDACTED]

4. [REDACTED]

5. [REDACTED]

6. [REDACTED]

7. [REDACTED]  
Guaranty.

8. [REDACTED]

9. [REDACTED]

10. [REDACTED]

Exhibit I

Execution Copy

Exhibit A

a standby letter of credit

LC#

[REDACTED]

11.

[REDACTED]

12.

[REDACTED]

[REDACTED]

[REDACTED]

[REDACTED]

[REDACTED]



Exhibit 1

Exhibit A

Execution Copy

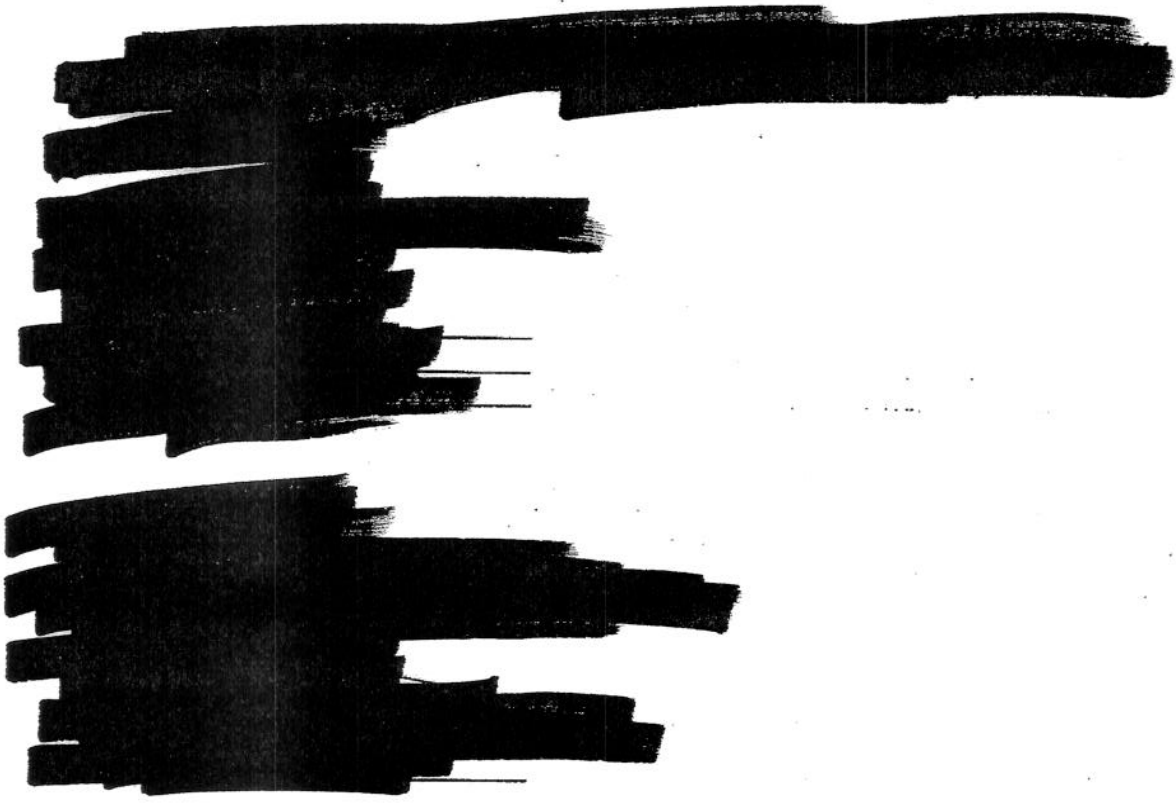
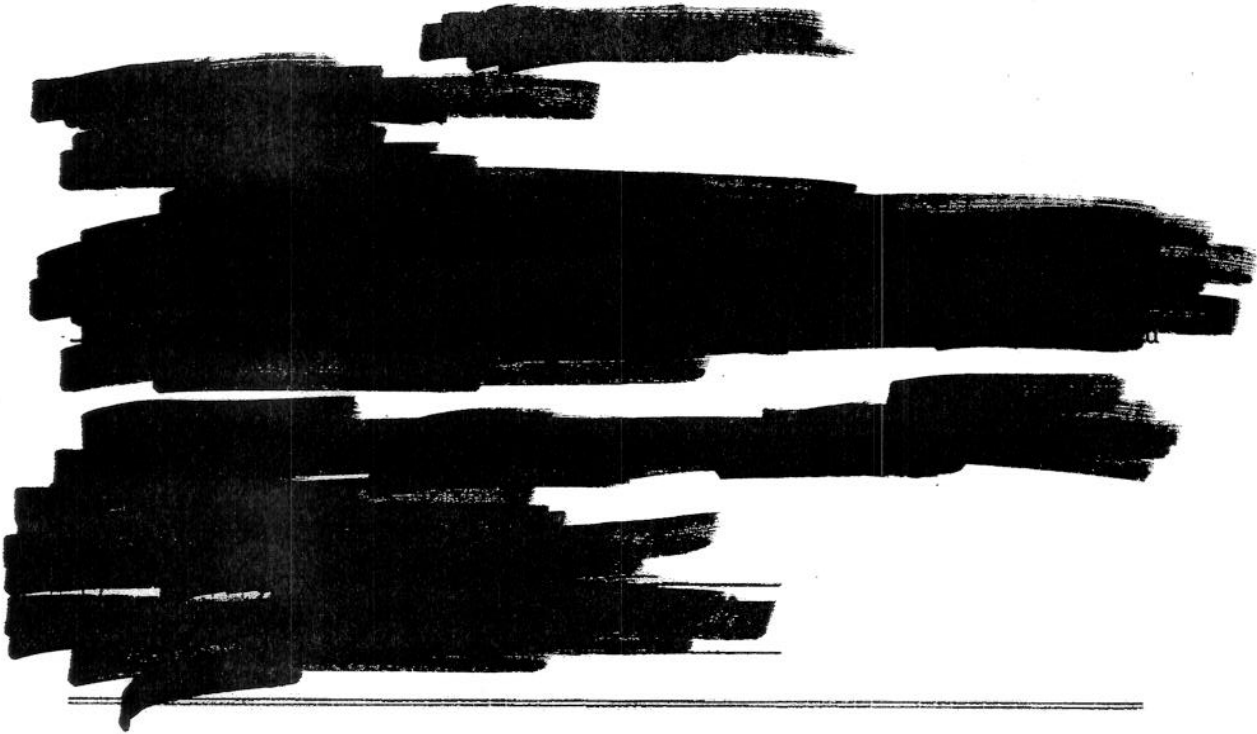

Exhibit 1

Execution Copy

Exhibit A



**ACKNOWLEDGEMENT**

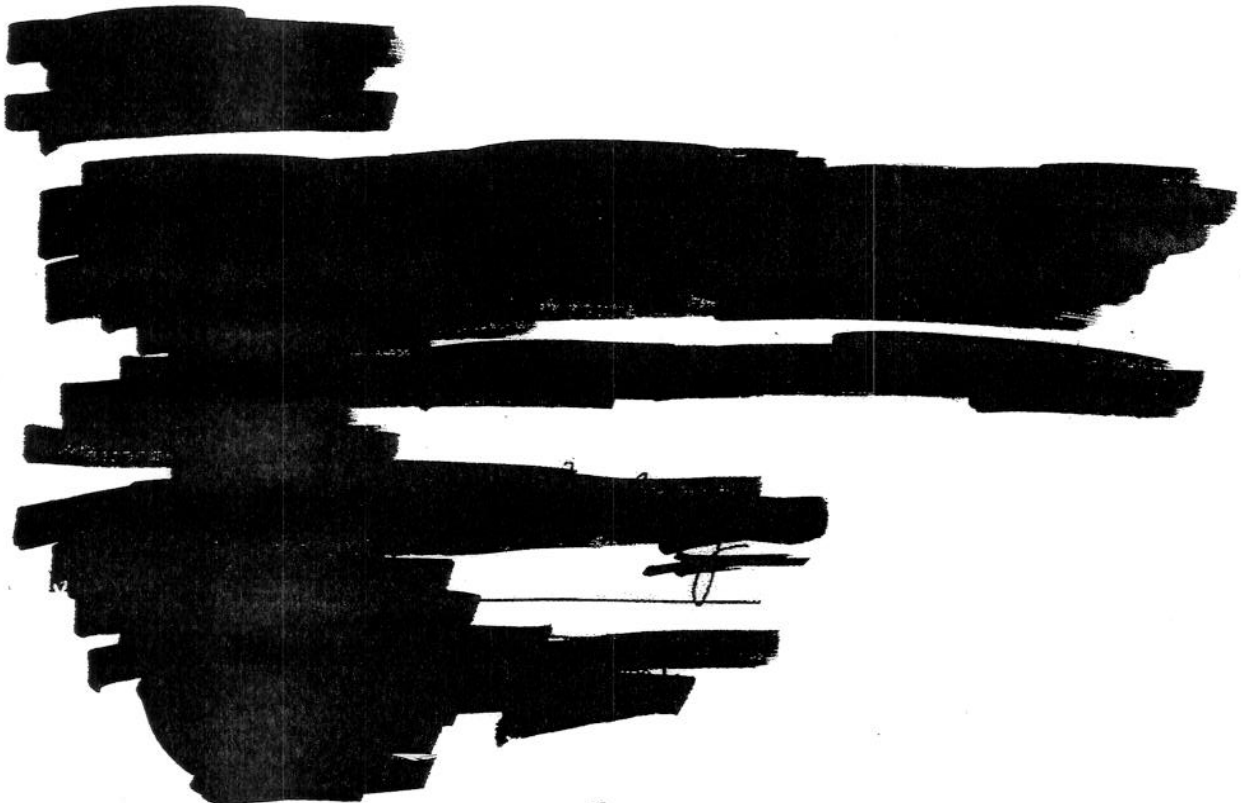

**BellSouth  
Commercial DS0 Amendment**

**Contract ID: 090047d480294687  
(CLEC Name Redacted)**

**Public Inspection Copy #40**

AMENDMENT  
TO THE  
AGREEMENT BETWEEN  
BELL SOUTH TELECOMMUNICATIONS, INC.  
And CUSTOMER (defined below)  
Dated January 1, 2005

Pursuant to this Amendment, (the "Amendment"), BellSouth Telecommunications, Inc. ("BellSouth") and [REDACTED] (collectively "CUSTOMER") hereinafter referred to collectively as the "Parties," hereby agree to amend that certain DS0 Services Agreement between the Parties dated January 1, 2005 ("Agreement"). This amendment will be retroactively effective to October 14, 2006.

WHEREAS, BellSouth and CUSTOMER entered into the Agreement on January 1, 2005, and;

NOW THEREFORE, in consideration of the mutual provisions contained herein and other good and valuable consideration, the receipt and sufficiency of which are hereby acknowledged, the Parties hereby covenant and agree as follows:

1. The Parties agree to add to Attachment 1 the language as set forth in Exhibit 1 for DS1 and associated services attached hereto and incorporated by this reference.
2. In addition, the Parties agree to add to Attachment 1 rates as set forth in Exhibit 2 for DS1 and associated services attached hereto and incorporated by this reference.
3. All of the other provisions of the Agreement, dated January 1, 2005, shall remain in full force and effect.
4. Either or both of the Parties is authorized to submit this Amendment to the respective state regulatory authorities for approval subject to Section 252(e) of the Federal Telecommunications Act of 1996.

IN WITNESS WHEREOF, the Parties have executed this Amendment the day and year written below.

[Redacted]

[Redacted]

By: [Redacted]

By: [Redacted]

Name: [Redacted]

Name: [Redacted]

Title: [Redacted]

Title: [Redacted]

Date: [Redacted]

Date: [Redacted]

## **Wholesale Switch Port Services**

DS1 Wholesale Switch Ports for Integrated Services Digital Network/Primary Rate ISDN (ISDN/PRI) and ISDN/PRI with Detailed E911 Locator Capability shall be provisioned with a 4-wire ISDN port.

### Detailed E911 with Locator Capability

CUSTOMER is required to purchase Detailed E911 Locator Capability with any 4-wire ISDN DS1 Port, that has the ability to make and receive voice calls to or from the Public Switched Telecommunications Network (PSTN).

Detailed E911 with Locator Capability allows End Users located on CUSTOMER's network ring or loop facilities direct access into an E911 tandem office, delivering the telephone number and location of the End User's number as well as the actual physical location of the calling party's extension to the appropriate E911 Public Safety Answering Point (PSAP).

All CUSTOMER's End Users who have service provisioned via 4-wire ISDN DS1 Port with Detailed E911 Locator Capability shall be physically located in the E911 Tandem Switch service area.

CUSTOMER shall pass its End User's telephone number to BellSouth over the Primary Rate Interface trunk group via Automatic Number Identification (ANI).

CUSTOMER shall maintain the individual telephone number and the correct corresponding address/location data, including maintaining the End User's listed address as the actual physical End User location in the E911 Automatic Location Identification (ALI) Database.

CUSTOMER will be liable for any errors resulting from the submission of invalid telephone number and address/location data for CUSTOMER's End Users.

## **Wholesale Local Platform Services**

DS1 Wholesale Local Platform Services include the following. For services not currently available CUSTOMER shall contact their Local Contract Manager and will follow the appropriate BellSouth processes.

DS1 Wholesale Local Platform Service – Direct Digital Integration Termination Service (DDITS). DS1 Wholesale Local Platform Service –DDITS is an arrangement that allows the termination of a 4-wire DS1 digital loop directly into a digital switch port. It will consist of a DS1 facility that will be terminated into a digital carrier trunk port on a switch. These ports can only be used for DS1 terminations on the trunk side of the switch. A DDITS arrangement can consist of twenty-four (24) DS0 level channels that can be configured as a 2-way, 2-way DID with user transfer, 1-way outward, or 1-way inward with or without DID service. This service allows for assigning multiple trunk groups (made up of individual channel assignments) within a single digital loop, single trunk groups across multiple digital loops, or combinations of both.

DS1 Wholesale Local Platform Service – 4-wire ISDN/PRI. DS1 Wholesale Local Platform Service - 4-wire ISDN/PRI is a 4-wire ISDN DS1 port and 4-wire DS1 digital loop that is an intraLATA offering supported by the ISDN architecture. DS1 Wholesale Local Platform Service – 4-wire ISDN/PRI provides an ISDN-based, DS1 access to the PSTN and includes the flexibility of integration of multiple voice and/or data transmission channels on the same line. The service provides connectivity between ISDN compatible Customer Provided Equipment (CPE) and a serving central office. The basic channel structure is twenty-three (23) sixty-four (64) kilobits per second (Kbps) B-Channels and one (1) sixty-four (64) Kbps D-Channel. The End User may activate up to twenty-three (23) B-Channels on the first ISDN/PRI arrangement and up to twenty-four (24) channels on additional 4-wire ISDN/PRI arrangements. The product offerings are: voice/data (standard), digital data only and inward data option.

DS1 Wholesale Local Platform Service – 4-wire DS1 Loop with Channelization with Port. DS1 Wholesale Local Platform Service - 4-wire DS1 Loop with Channelization with Port is a port/loop arrangement consisting of the following four (4) basic components: (a) one (1) 4-wire DS1 digital loop; (b) one (1) channelization interface device (D4 Channel Bank or equivalent) in the BellSouth central office; (c) selected central office ports (up to twenty-four (24) per DS1) in the BellSouth switch; and (d) DS0 feature activation cards (one (1) per DS0) in the BellSouth channel bank. Each DS1 loop supports any combination of the following four (4) service offerings up to a maximum of twenty-four (24) DS0 channels. The following service offerings are available: (1) a 2-way, combination trunks/trunk groups (line side termination in BellSouth switch); (2) a 1-way, outward trunks/trunk groups (line side termination in BellSouth switch); (3) a 1-way, inward trunk/trunk groups, without DID (line side termination in BellSouth switch); and (4) a 1-way, inward trunk/trunk groups, with DID (trunk side termination in a BellSouth switch).

### E911 Call Locator Capability

E911 Call Locator Capability is available as an adjunct service to DS1 Wholesale Local Platform Services –ISDN/PRI, DS1 Wholesale Local Platform Service - DDITS, DS1 Wholesale Local Platform Services – 4-wire DS1 Loop with Channelization with Port, and DS0 Wholesale Local Platform Services with E911 Call Locator (includes DID and On/Off Premises Extensions).

E911 Call Locator Capability allows a PBX switch located on an End User’s premises direct access into an E911 tandem office, delivering the telephone number and location of the PBX End User’s station number to the appropriate E911 PSAP.

E911 Call Locator Capability offers full E911 service to CUSTOMER’s End User’s PBX station users. Full E911 service means the actual physical location of the PBX 911 caller and the station telephone number will be identified to the PSAP when a 911 call is made.

There are two (2) components to this service: (1) access to the ALI database, which is the database service component of this product. The PBX station information is initiated and maintained by CUSTOMER or CUSTOMER’s PBX End User in the ALI database; and (2) E911 Call Locator Capability Service Local Channels, which are the paths that carry E911 calls to the E911 tandem. If CUSTOMER’s End User is served via Primary Rate Interface, the E911

calls may travel over either the Primary Rate Interface or over separate CAMA trunks to the E911 tandem, as specified by CUSTOMER when placing the order for the service. If CUSTOMER's End User is served by DDITS, 4-wire Channelization with Port or PBX Trunks, then CAMA trunks must be used.

CUSTOMER can as an option purchase private dedicated trunks at the resale tariff rate installed between the BellSouth E911 Tandem and CUSTOMER's Point of Interface (POI), usually an adjunct box located at the PBX. If the PBX supports Primary Rate Interface and the calling stations are DID numbers, then the 911 call can be transmitted using Primary Rate Interface without E911 Call Locator Capability Service Local Channels.

CUSTOMER is responsible for providing the correct E911 tandem information to BellSouth during the ordering and provisioning process.

CUSTOMER is responsible for maintaining individual telephone numbers and corresponding address/location data.

CUSTOMER is responsible for insuring that the End User listed address is the actual physical End User location as mandated by regulatory and public safety agencies (e.g., E911).

CUSTOMER is liable for any error conditions resulting from the submission of invalid telephone number and address/location data for the CUSTOMER's End Users and the PBX stations.

CUSTOMER will insure that its End User's telephone number can be passed over the appropriate E911 Call Locator Capability Local Service Channels, the Primary Rate Interface trunk group, or direct CAMA trunks to the appropriate E911 Tandem switch.

CUSTOMER or CUSTOMER's designated representative will work with the third party provider of E911 Call Locator Capability to ensure all information in the ALI database is up-to-date.

Loops. The local loop network component is a transmission facility that BellSouth provides between a distribution frame (or its equivalent) in BellSouth's central office and the loop demarcation point at an End User premises. Facilities that do not terminate at a demarcation point at an End User premises, including, by way of example, but not limited to, facilities that terminate to another carrier's switch or premises, a cell site, Mobile Switching Center or base station, do not constitute local loops. The loop includes all features, functions, and capabilities of the transmission facilities, including the network interface device, and attached electronics (except those used for the provision of advanced services, such as Digital Subscriber Line Access Multiplexers (DSLAMs)), optronics and intermediate devices (including repeaters and load coils) used to establish the transmission path to the End User's premises, including inside wire owned or controlled by BellSouth. CUSTOMER shall purchase the entire bandwidth of the loop and, except as required herein or as otherwise agreed to by the Parties, BellSouth shall not subdivide the frequency of the loop.



As specified, certain Wholesale Local Platform services utilize digital loop network components. Digital loops are service specific, will be designed and will be provisioned with test points (where appropriate).

The following digital loops shall apply to Wholesale Local Platform Services:

2-Wire ISDN Digital Loop – This loop will be provisioned according to industry standards for 2-Wire Basic Rate ISDN services and will come standard with a test point; and

4-Wire DS1 Digital Loop – This loop is a designed 4-wire loop that is provisioned according to industry standards for DS1 or PRI services and will come standard with a test point.

The loop does not include any packet switched features, functions or capabilities.

BellSouth shall not provision Wholesale Local Platform Services over any loop that is comprised entirely of fiber from the distribution frame (or equivalent) in the BellSouth central office to the demarcation point at the End User's premises.

The loop shall be provided to CUSTOMER in accordance with applicable provisions of Telcordia/ANSI standard technical references.

BellSouth will only provision, maintain and repair the loops to the standards that are consistent with the loop component associated with the Wholesale Local Platform Services.

### **Wholesale Switch Port Services and Wholesale Local Platform Services Rates**

The rates for Wholesale Switch Port Services and Wholesale Local Platform Services in Exhibit A shall include monthly recurring and nonrecurring charges.

Any services assigned a residential class of service shall be used for residential services only. Any services assigned a business class of service shall be used for business services only.

For the Wholesale Switch Port, recurring charges apply to the switch port, switch based vertical features, End Office Switching, Tandem Switching and Common Transport pricing elements. Nonrecurring charges apply to the switch port.

For the Wholesale Local Platform Services, recurring charges apply to the switch port, loop, switch based vertical features, End Office Switching, Tandem Switching and Common Transport pricing elements. Nonrecurring charges shall apply to the switch port for a new installation. If, however, the Service is converted from BellSouth retail, resale, or a loop/port combination provided by BellSouth to another CLEC, or is an initial new installation of a simple residential service line provisioned at a location where QuickServe is active on the line, the nonrecurring conversion charges shall apply to such conversions. In the scenario of a line provisioned at a QuickServe location, only the first line shall incur the conversion rate. Any additional lines or subsequently ordered lines shall incur new installation first and additional nonrecurring charges.

DID, ISDN/BRI and DS0 Wholesale Local Platform Services with E911 Call Locator (including DID and On/Off Premises Extensions) shall include both recurring and nonrecurring charges.

ISDN/PRI, DS1 Wholesale Local Platform Service – DDITS, DS1 Wholesale Local Platform Services – 4-wire DS1 Loop with Channelization with Port and shall include both recurring and nonrecurring charges.

DS1 Wholesale Local Platform Services also require additional elements, including but not limited to DID number blocks, Superframe Format, D1 channel banks, inter-office channels, for proper provisioning of the particular DS1 Wholesale Local Platform Service. Appropriate recurring and nonrecurring charges for these applicable service specific elements are located in Exhibit A.

Rates for loops purchased in conjunction with Wholesale Local Platform Services are determined by the zone applicable to the specific loop location. Zones are established by the Commission and may be changed from time to time. In the event the Commission changes the zone applicable to any loop associated with any Wholesale Local Platform Services, the loop component of such Services shall be billed at the applicable rate for the new zone.

### **Inside Wire Maintenance Service**

Upon request of CUSTOMER, BellSouth will provide the Inside Wire Maintenance (“ISWM”) Services ordered by CUSTOMER as further detailed in this Attachment.

ISWM Services are defined as follows: BellSouth will repair telephone service troubles that may exist in the wiring and jacks inside CUSTOMER’s end user’s business or residence where the telecommunications service provided to the CUSTOMER’s end user is basic residential and/or business lines purchased from CUSTOMER and provided to CUSTOMER pursuant to this Agreement. Basic residential and/or business lines are defined as Plain Old Telephone Service (“POTS”) lines which are provisioned with simple wiring and which do not terminate at a communications system.

As part of the ISWM Services, BellSouth will isolate the source of the trouble reported by CUSTOMER. If the trouble is located in BellSouth’s network (i.e. on the network side of the demarcation point for that line), BellSouth will repair the trouble as specified elsewhere in this Agreement. If the trouble is located between the network demarcation point and the interface to the jack(s) inside the end user’s premises, BellSouth, subject to the terms and conditions set forth herein, will repair the basic inside telephone wire and modular jacks.

ISWM Services do not include repairs to telephone sets, fax machines, answering machines, modems, and similar equipment, also known as Customer Premises Equipment (“CPE”).

If the trouble is caused by a defect or condition present in the CPE or in the cord from the jack to the CPE, BellSouth will advise CUSTOMER and/or CUSTOMER’s end user that the CPE should be disconnected and either repaired or replaced, and the trouble ticket will be closed to CUSTOMER.

ISWM Services do not include (i) troubles caused by willful damage to inside wire or jacks; (ii) damage caused by acts of God; (iii) obvious conditions existing at the time of CUSTOMER's subscription to the ISWM Services (e.g. wiring does not exist to the jack at the time of the subscription to the ISWM Services); (iv) inside wire or jacks that do not meet industry standards for telecommunications services; (v) any repair to and/or maintenance of CUSTOMER's end user's inside wiring or jacks to the extent that after reasonable effort BellSouth determines that such repair/maintenance cannot be performed in a safe manner due to the presence of asbestos or any other environmentally hazardous substance or due to the existence of an unsafe condition (vi) damage to wiring or jacks due to painting or remodeling; (vii) the rearranging of inside wiring from one DS0 Wholesale Local Voice Platform Services to another DS0 Wholesale Local Voice Platform Services (e.g. previous occupant of premises had two (2) lines and CUSTOMER's end user has only one (1) line); (viii) on-premise, different building extensions; and (ix) inside wiring or jacks installed in Recreational Vehicles, boats and/or travel trailers.

Replacement of standard miniature modular jacks (i.e. RJ11C/D, RJ11W, RJ14C and RJ14W) is included in ISWM Services. If any other jack type requires replacement, CUSTOMER will be liable for the material cost of said jack type. The labor associated with the replacement of other jack types is included in the ISWM Services.

Basic residential and business lines serving buildings or developments where the owner/developer of said building or development has chosen to have a single demarcation point installed for all services, and where the owner/developer requires a pre-determined vendor(s) to perform these services, are not eligible for ISWM Services.

If an end user of CUSTOMER has more than one (1) DS0 Wholesale Local Voice Platform line to a premises, each DS0 Wholesale Local Voice Platform line to said premises must be subscribed to ISWM Services.

If one (1) or more than one (1) non-basic line is terminated at a premises, all lines at that premise are considered non-basic and are thus ineligible for the ISWM Services.

If an end user of CUSTOMER utilizes a key telephone system, a Private Branch Exchange (PBX) or other non basic telephone system, ISWM Services are not available to CUSTOMER for said end user.

Except on holidays, BellSouth will provide ISWM Services to CUSTOMER Monday through Saturday 8am to 6pm local time of CUSTOMER's end user.

For new DS0 Wholesale Local Voice Platform Services ordered after the Effective Date of this Agreement for which CUSTOMER chooses to order ISWM Service, CUSTOMER will order ISWM Services through the Local Service Request ("LSR") process.

After subscription to ISWM Services for end users, there will be a thirty (30) day waiting period before ISWM is available to that end user. When ISWM Services are available, CUSTOMER shall submit requests for ISWM Services to be provided to CUSTOMER's end users by submitting a repair request through the maintenance and repair electronic interface available to CUSTOMER. CUSTOMER may alter or cancel a repair request at any time without charge. In

an attempt to reduce unnecessary dispatches, CUSTOMER shall use commercially reasonable efforts to cancel a repair request prior to BellSouth's dispatch of a technician. ISWM Services will not be performed on a premises visit to install DS0 Wholesale Local Voice Platform Services.

BellSouth may, at its discretion and upon thirty (30) days written notice to CUSTOMER, discontinue or cancel ISWM Services to an individual end user of CUSTOMER provided that BellSouth can demonstrate that the individual end user is abusing the provisions of the ISWM Services, such as, by way of example, where BellSouth dispatches to the same location on a repeated basis and trouble is caused by, but not limited to, substandard wire, pets, children or defective CPE.

In the event BellSouth misses an appointment or is delayed in arriving for an appointment to provide ISWM Services to CUSTOMER's end user, BellSouth will so notify CUSTOMER through the electronic interface utilized by CUSTOMER to request ISWM Services.

#### Inside Wire Charges

BellSouth will charge CUSTOMER per DS0 Wholesale Local Voice Platform line for each CUSTOMER end user subscribing to ISWM at the rates set forth in Exhibit A hereto.

Billing for ISWM Services shall be on a monthly basis. So long as CUSTOMER's documentation regarding its reseller exemption is current, BellSouth shall not assess taxes on the charges associated with ISWM Services.

#### No Exclusivity

This Agreement does not require BellSouth to be the exclusive provider of ISWM Services to CUSTOMER and nothing in this Attachment shall be construed to limit in any way CUSTOMER's ability to enter into any similar agreement with any other provider of ISWM Services for services that are the same as or similar to those performed for CUSTOMER under the terms of this Attachment.

SERVICES - Alabama										Att: 1 Exh: A					
CATEGORY	RATE ELEMENTS	Interim	Zone	BCS	USOC	RATES(\$)				Svc Order Submitted Elec per LSR	Svc Order Submitted Manually per LSR	Incremental Charge - Manual Svc Order vs. Electronic-1st	Incremental Charge - Manual Svc Order vs. Electronic-Add'l	Incremental Charge - Manual Svc Order vs. Electronic-Disc 1st	Incremental Charge - Manual Svc Order vs. Electronic-Disc Add'l
						Rec	Nonrecurring		Nonrecurring Disconnect						
							First	Add'l	First	Add'l	SOMEc	SOMAN	SOMAN	SOMAN	SOMAN
<b>DS1 WHOLESALE LOCAL SWITCHING PORTS</b>															
<b>EXCHANGE PORT RATES</b>															
	Exchange Ports - 4-Wire ISDN DS1 Port (See Note1and 2 Below.)			UEPEX	UEPEX	415.00	1,000.00	900.00							
	Exchange Ports - 4-Wire ISDN DS1 Port with Detailed E911 Locator Capability (See Note1and 2 Below.)			UEPEX	UEPEX	415.00	1,000.00	900.00							
	Exchange Ports - 4-Wire ISDN DS1 Port (See Note1and 2 Below.)			UEPDX	UEPDX	415.00	1,000.00	900.00							
	Physical Collocation - DS1 Cross-Connects			UEPEX	UEPDX	1.11	22.03	15.93							
	Virtual collocation - cross-connect per DS1			UEPEX	UEPDX	1.11	22.03	15.93							
<b>Detailed E911 with Locator Capability (required with UEPEX port)</b>															
	Exchange Ports, 4-Wire ISDN DS1 Port - E911 Locator Capability - Initial Profile Establishment per CLEC per State			UEPEX	UEP1A	0.00	1,804.00								
	Exchange Ports, 4-Wire ISDN DS1 Port - E911 Locator Capability - Subsequent Profile Changes, Additions, Deletions			UEPEX	UEP1B	0.00	175.14								
<b>New or Additional PRI Telephone Numbers</b>															
	Exchange Ports, 4-Wire ISDN DS1 Port - E911 Locator Capability 2-way Telephone Numbers, per number in E911 profile [New or Additional]			UEPEX	UEP1C	0.0697	0.49								
	Exchange Ports, 4-Wire ISDN DS1 Port - E911 Locator Capability - Outdial Telephone Numbers, per number in E911 profile [New or Additional]			UEPEX	UEP1D	0.0697	11.51								
	Exchange Ports, 4-Wire ISDN DS1 Port - Inward Telephone Numbers - Inward Data Only Option [New or Additional]			UEPDX	UEP1E	0.00	0.049								
	Exchange Ports - 4-Wire ISDN DS1 Port - Subsequent [New] Inward Tel Numbers [Customer Testing Purposes]			UEPEX	PR7ZT	0.00	23.02								
<b>INTERFACE (Provisioning Only)</b>															
	Voice/Data			UEPEX	PR71V	0.00	0.00	0.00							
	Digital Data			UEPEX	PR71D	0.00	0.00	0.00							
	Inward Data			UEPDX	PR71E	0.00	0.00	0.00							
<b>New or Additional Channel</b>															
	New or Additional - Voice/Data "B" Channel			UEPEX	PR7BV	0.00	14.53								
	New or Additional - Digital Data "B" Channel			UEPEX	PR7BF	0.00	14.53								
	New or Additional Inward Data "B" Channel			UEPDX	PR7BD	0.00	14.53								
	New or Additional Usage Sensitive Voice Data "B" Channel			UEPEX	PR7BS	0.00	14.53								
	New or Additional Usage Sensitive Digital Data "B" Channel			UEPEX	PR7BU	0.00	14.53								
	New or Additional PRI "D" Channel			UEPEX	PR7EX	0.00	14.53								
<b>CALL TYPES</b>															
	Inward			UEPEX	UEPDX	PR7C1	0.00	0.00	0.00						
	Outward			UEPEX	PR7CO	0.00	0.00	0.00							
	Two-way			UEPEX	PR7CC	0.00	0.00	0.00							
<b>NOTE 1: Transmission/usage charges associated with POTS circuit switched usage will also apply to circuit switched voice and/or circuit switched data transmission by B-Channels associated with 2-wire ISDN ports.</b>															
<b>NOTE 2: Access to B Channel or D Channel Packet capabilities will be available only through BFR/New Business Request Process. Rates for the packet capabilities will be determined via the Bona Fide Request/New Business Request Process.</b>															
<b>DS1 WHOLESALE LOCAL PLATFORM SERVICE</b>															
The following Terms and Conditions apply to DS1 Wholesale Local Platform Service :															
>> For New Install scenarios the Nonrecurring charges are listed in the First and Additional NRC columns for each Port USOC. For Existing Platform scenarios, the Nonrecurring charges are listed in the NRC - Conversions section. Additional NRCs may apply also and are categorized accordingly.															
>> End Office and Tandem Switching Usage and Wholesale Common Transport Usage rates in the Port section of this rate exhibit shall apply to all DS0 Wholesale Local Platform Services.															
<b>DS1 Wholesale Local Platform Service - ISDN/Primary Rate ISDN (ISDN/PRI)</b>															
<b>DS1 Loop Rates</b>															
	4W DS1 Digital Loop/4W ISDN DS1 Digital Trunk Port - Zone 1		1	UEPPP	USL4P	168.00									
	4W DS1 Digital Loop/4W ISDN DS1 Digital Trunk Port - Zone 2		2	UEPPP	USL4P	175.00									
	4W DS1 Digital Loop/4W ISDN DS1 Digital Trunk Port - Zone 3		3	UEPPP	USL4P	180.00									
<b>DS1 Port Rate</b>															
	Exchange Ports - 4-Wire ISDN DS1 Port			UEPPP	UEPPP	415.00	1,200.00	1,000.00							

SERVICES - Alabama											Att: 1 Exh: A					
CATEGORY	RATE ELEMENTS	Interim	Zone	BCS	USOC	RATES(\$)				Svc Order Submitted Elec per LSR	Svc Order Submitted Manually per LSR	Incremental Charge - Manual Svc Order vs. Electronic-1st	Incremental Charge - Manual Svc Order vs. Electronic-Add'l	Incremental Charge - Manual Svc Order vs. Electronic-Disc 1st	Incremental Charge - Manual Svc Order vs. Electronic-Disc Add'l	
						Rec	Nonrecurring		Nonrecurring Disconnect							OSS Rates(\$)
							First	Add'l	First	Add'l	SOMEc	SOMAN	SOMAN	SOMAN	SOMAN	SOMAN
<b>NONRECURRING CHARGES - Existing Platform</b>																
	4-Wire DS1 Digital Loop / 4-Wire ISDN DS1 Digital Trunk Port - Conversion -Switch-As-Is			UEPPP	USACP	0.00	500.00	500.00								
<b>ADDITIONAL NRCs</b>																
	4-Wire DS1 Loop/4-W ISDN Digtl Trk Port - Subsqst Actvy-Inward/two way Telephone Numbers (except NC)			UEPPP	PR7TF		0.9801									
	4-Wire DS1 Loop / 4-Wire ISDN DS1 Digital Trunk Port - Outward Tel Numbers (All States except NC)			UEPPP	PR7TO		23.02	23.02								
	4-Wire DS1 Loop / 4-Wire ISDN DS1 Digital Trk Port - Subsequent Inward Telephone Numbers			UEPPP	PR7ZT		46.05	46.05								
<b>INTERFACE (Provsioning Only)</b>																
	Voice/Data			UEPPP	PR71V	0.00	0.00	0.00								
	Digital Data			UEPPP	PR71D	0.00	0.00	0.00								
	Inward Data			UEPPP	PR71E	0.00	0.00	0.00								
<b>New or Additional "B" Channel</b>																
	New or Additional - Voice/Data B Channel			UEPPP	PR7BV	0.00	40.00									
	New or Additional - Digital Data B Channel			UEPPP	PR7BF	0.00	40.00									
	New or Additional Inward Data B Channel			UEPPP	PR7BD	0.00	40.00									
<b>CALL TYPES</b>																
	Inward			UEPPP	PR7C1	0.00	0.00	0.00								
	Outward			UEPPP	PR7CO	0.00	0.00	0.00								
	Two-way			UEPPP	PR7CC	0.00	0.00	0.00								
<b>Interoffice Channel Mileage</b>																
	Fixed Each Including First Mile			UEPPP	1LN1A	54.41	89.27	81.81								
	Each Airline-Fractional Additional Mile			UEPPP	1LN1B	13.39										
<b>DS1 Wholesale Local Platform Service - 4-wire DDITS</b>																
<b>DS1 Wholesale Local Platform Service Rates</b>																
<b>DS1 Loop Rates</b>																
	4-Wire DS1 Digital Loop - Zone 1		1	UEPDC	USLDC	168.00										
	4-Wire DS1 Digital Loop - Zone 2		2	UEPDC	USLDC	175.00										
	4-Wire DS1 Digital Loop - Zone 3		3	UEPDC	USLDC	180.00										
<b>DS1 Port Rate</b>																
	4-Wire DDITS Digital Trunk Port			UEPDC	UDD1T	365.00	1,100.00	900.00								
<b>NONRECURRING CHARGES - Existing Platform</b>																
	4-Wire DS1 Digital Loop / 4-Wire DDITS Trunk Port Platform - Switch-As-Is			UEPDC	USAC4		500.00	500.00								
	4-Wire DS1 Digital Loop / 4-Wire DDITS Trunk Port Platform - Conversion with DS1 Changes			UEPDC	USAWA		500.00	500.00								
	4-Wire DS1 Digital Loop / 4-Wire DDITS Trunk Port Platform - Conversion with Change			UEPDC	USAWB		500.00	500.00								
<b>ADDITIONAL NRCs</b>																
	4-Wire DS1 Loop / 4-Wire DDITS Trunk Port - NRC - Subsequent Channel Activation/Chan - 2-Way Trunk			UEPDC	UDTTA		14.48	14.48								
	4-Wire DS1 Loop / 4-Wire DDITS Trunk Port - Subsequent Channel Activation/Chan - 1-Way Outward Trunk			UEPDC	UDTTB		14.48	14.48								
	4-Wire DS1 Loop / 4-Wire DDITS Trunk Port - Subsqnt Channel Activation/Chan Inward Trunk w/out DID			UEPDC	UDTTC		14.48	14.48								
	4-Wire DS1 Loop / 4-Wire DDITS Trunk Port - Subsqnt Chan Activation Per Chan - Inward Trunk with DID			UEPDC	UDTTD		14.48	14.48								
	4-Wire DS1 Loop / 4-Wire DDITS Trunk Port - Subsqnt Chan Activation / Chan - 2-Way DID w User Trans			UEPDC	UDTTE		14.48	14.48								
<b>BIPOLAR &amp; ZERO SUBSTITUTION</b>																
	B8ZS -Superframe Format			UEPDC	CCOSF	0.001	600.00S									
	B8ZS - Extended Superframe Format			UEPDC	CCOEF	0.001	600.00S									
<b>Alternate Mark Inversion</b>																
	AMI -Superframe Format			UEPDC	MCOSF		0.00	0.00								
	AMI - Extended SuperFrame Format			UEPDC	MCOPO		0.00	0.00								
<b>Telephone Number/Trunk Group Establishment Charges</b>																
	Telephone Number for 2-Way Trunk Group			UEPDC	UDTGX	0.00										

SERVICES - Alabama										Att: 1 Exh: A												
CATEGORY	RATE ELEMENTS	Interim	Zone	BCS	USOC	RATES(\$)	Svc Order Submitted Elec per LSR	Svc Order Submitted Manually per LSR	Incremental Charge - Manual Svc Order vs. Electronic-1st	Incremental Charge - Manual Svc Order vs. Electronic-Add'l	Incremental Charge - Manual Svc Order vs. Electronic-Disc 1st	Incremental Charge - Manual Svc Order vs. Electronic-Disc Add'l	OSS Rates(\$)									
													Rec	Nonrecurring		Nonrecurring Disconnect		SOMEc	SOMAN	SOMAN	SOMAN	SOMAN
													First	Add'l	First	Add'l						
	Telephone Number for 1-Way Outward Trunk Group			UEPDC	UDTGY	0.00																
	Telephone Number for 1-Way Inward Trunk Group Without DID			UEPDC	UDTGZ	0.00																
	DID Numbers, Establish Trunk Group and Provide First Group of 20 DID Numbers			UEPDC	NDZ	0.00	0.00	0.00														
	DID Numbers for each Group of 20 DID Numbers			UEPDC	ND4	0.00	0.00	0.00														
	DID Numbers, Non- consecutive DID Numbers , Per Number			UEPDC	ND5	0.00	0.00	0.00														
	Reserve Non-Consecutive DID Nos.			UEPDC	ND6	0.00	0.00	0.00														
	Reserve DID Numbers			UEPDC	NDV	0.00	0.00	0.00														
	<b>Dedicated DS1 (Interoffice Channel Mileage) - FX/FCO for DDITS</b>																					
	Interoffice Channel Mileage - Fixed rate 0-8 miles (Facilities Termination)			UEPDC	1LNO1	54.41	89.27	81.81														
	Interoffice Channel Mileage - Additional rate per mile - 0-8 miles			UEPDC	1LNOA	13.39	0.00	0.00														
	Interoffice Channel Mileage - Fixed rate 9-25 miles (Facilities Termination)			UEPDC	1LNO2	0.00	0.00	0.00														
	Interoffice Channel Mileage - Additional rate per mile - 9-25 miles			UEPDC	1LNOB	13.39	0.00	0.00														
	Interoffice Channel Mileage - Fixed rate 25+ miles (Facilities Termination)			UEPDC	1LNO3	0.00	0.00	0.00														
	Interoffice Channel Mileage - Additional rate per mile - 25+ miles			UEPDC	1LNOc	13.39	0.00	0.00														
	Central Office Terminating Point			UEPDC	CTG	0.00																
	<b>DS1 Wholesale Local Platform Service - 4-WIRE DS1 LOOP WITH CHANNELIZATION WITH PORT</b>																					
	<b>System is 1 DS1 Loop, 1 D4 Channel Bank, and up to 24 Feature Activations</b>																					
	<b>A system can have various rate combinations based on type and number of ports used</b>																					
	<b>DS1 Loop</b>																					
	4-Wire DS1 Loop - Zone 1		1	UEPMG	USLDC	168.00	0.00	0.00														
	4-Wire DS1 Loop - Zone 2		2	UEPMG	USLDC	175.00	0.00	0.00														
	4-Wire DS1 Loop - Zone 3		3	UEPMG	USLDC	180.00	0.00	0.00														
	<b>DSO Channelization Capacities (D4 Channel Bank Configurations)</b>																					
	24 DSO Channel Capacity - 1 per DS1			UEPMG	VUM24	101.40	0.00	0.00														
	48 DSO Channel Capacity - 1 per 2 DS1s			UEPMG	VUM48	202.80	0.00	0.00														
	96 DSO Channel Capacity -1per 4 DS1s			UEPMG	VUM96	405.60	0.00	0.00														
	144 DSO Channel Capacity - 1 per 6 DS1s			UEPMG	VUM14	608.40	0.00	0.00														
	192 DSO Channel Capacity -1 per 8 DS1s			UEPMG	VUM19	811.20	0.00	0.00														
	240 DSO Channel Capacity - 1 per 10 DS1s			UEPMG	VUM20	1,014.00	0.00	0.00														
	288 DSO Channel Capacity - 1 per 12 DS1s			UEPMG	VUM28	1,216.80	0.00	0.00														
	384 DSO Channel Capacity - 1 per 16 DS1s			UEPMG	VUM38	1,622.40	0.00	0.00														
	480 DSO Channel Capacity - 1 per 20 DS1s			UEPMG	VUM40	2,028.00	0.00	0.00														
	576 DSO Channel Capacity -1 per 24 DS1s			UEPMG	VUM57	2,433.60	0.00	0.00														
	672 DSO Channel Capacity - 1 per 28 DS1s			UEPMG	VUM67	2,839.20	0.00	0.00														
	<b>Non-Recurring Charges (NRC) Associated with 4-Wire DS1 Loop with Channelization with Port - Conversion Charge Based on a System</b>																					
	<b>A Minimum System configuration is One (1) DS1, One (1) D4 Channel Bank, and Up To 24 DSO Ports with Feature Activations.</b>																					
	<b>Multiples of this configuration functioning as one are considered Add'l after the minimum system configuration is counted.</b>																					
	<b>System Additions Where Platform Currently Exists and New Installations</b>																					
	1 DS1/D4 Channel Bank - Add NRC for each Port and Assoc Fea Activation -			UEPMG	VUMD4	0.00	850.00	485.00														
	<b>Bipolar 8 Zero Substitution</b>																					
	Clear Channel Capability Format, superframe - Subsequent Activity Only			UEPMG	CCOSF	0.00	0.00l	600.00S														
	Clear Channel Capability Format - Extended Superframe - Subsequent Activity Only			UEPMG	CCOEF	0.00	0.00l	600.00S														
	<b>Alternate Mark Inversion (AMI)</b>																					
	Superframe Format			UEPMG	MCOSF	0.00	0.00	0.00														
	Extended Superframe Format			UEPMG	MCOPO	0.00	0.00	0.00														
	<b>Exchange Ports Associated with 4-Wire DS1 Loop with Channelization with Port Exchange Ports</b>																					
	Line Side Combination Channelized PBX Trunk Port - Business			UEPPX	UEPCX	11.38	0.00	0.00														

SERVICES - Alabama											Att: 1 Exh: A												
CATEGORY	RATE ELEMENTS	Interim	Zone	BCS	USOC	RATES(\$)	Svc Order Submitted Elec per LSR	Svc Order Submitted Manually per LSR	Incremental Charge - Manual Svc Order vs. Electronic-1st	Incremental Charge - Manual Svc Order vs. Electronic-Add'l	Incremental Charge - Manual Svc Order vs. Electronic-Disc 1st	Incremental Charge - Manual Svc Order vs. Electronic-Disc Add'l	OSS Rates(\$)										
													Rec	Nonrecurring		Nonrecurring Disconnect		SOMEc	SOMAN	SOMAN	SOMAN	SOMAN	SOMAN
													First	Add'l	First	Add'l							
	Line Side Outward Channelized PBX Trunk Port - Business			UEPPX	UEPOX	11.38							0.00	0.00									
	Line Side Inward Only Channelized PBX Trunk Port without DID			UEPPX	UEP1X	11.38							0.00	0.00									
	2-Wire Trunk Side Channelized DID Trunk Port			UEPPX	UEPDM	28.02							0.00	0.00									
	Exchange Ports, 2-Wire Channelized - Outdial - (AL, KY, LA, MS, & TN)			UEPPX	UEPCY	11.38																	
	Exchange Ports, 2-Wire Channelized - Combination (AL, KY, LA, MS, & TN)			UEPPX	UEPCT	11.38																	
	2-Wire Channelized PBX Area Calling Service Combination Port (AL Only)			UEPPX	UEPA4	11.38							0.00	0.00									
	2 Wire Channelized PBX Area Calling Service Outgoing Only Port (AL Only)			UEPPX	UEPA3	11.38							0.00	0.00									
	<b>Feature Activations - Loop Concentration</b>																						
	Feature (Service) Activation for each Line Port Terminated in D4 Bank			UEPPX	1PQWM	0.62							57.75	10.04									
	Feature (Service) Activation for each Trunk Port Terminated in D4 Bank			UEPPX	1PQWU	0.62							407.31	173.74									
	<b>Telephone Number/ Group Establishment Charges for DID Service</b>																						
	DID Trunk Termination (1 per Port)			UEPPX	NDT	0.00							0.00	0.00									
	DID Numbers - groups of 20 - Valid all States			UEPPX	ND4	0.00							0.00	0.00									
	Non-Consecutive DID Numbers - per number			UEPPX	ND5	0.00							0.00	0.00									
	Reserve Non-Consecutive DID Numbers			UEPPX	ND6	0.00							0.00	0.00									
	Reserve DID Numbers			UEPPX	NDV	0.00							0.00	0.00									
	<b>FEATURES - Vertical and Optional</b>																						
	<b>Local Switching Features Offered with Line Side Ports Only</b>																						
	All Features Available			UEPPX	UEPVF	1.98							0.00	0.00									
	<b>CENTRAL OFFICE SYNC TEST (COST)</b>																						
	<b>Note: COST rates are applicable for Central Office Line Sharing &amp; Line Splitting in a maintenance mode only. Not applicable for Remote Site Line Sharing &amp; Line Splitting</b>																						
	Central Office Sync Test (COST) - Per 15 Minute Increments - Basic												25.00										
	Central Office Sync Test (COST) - Per 15 Minute Increments - Overtime												30.00										
	Central Office Sync Test (COST) - Per 15 Minute Increments - Premium												40.00										
	<b>DS1 Wholesale Local Platform Service With E911 Call Locator Capability</b>																						
	<b>4-WIRE DS1 DIGITAL LOOP WITH 4-WIRE ISDN DS1 DIGITAL TRUNK PORT</b>																						
	<b>DS1 Loop Rates</b>																						
	4-Wire DS1 Digital Loop - Zone 1		1	UEPPN	USL4P	168.00																	
	4-Wire DS1 Digital Loop - Zone 2		2	UEPPN	USL4P	175.00																	
	4-Wire DS1 Digital Loop - Zone 3		3	UEPPN	USL4P	180.00																	
	<b>DS1 Port Rate</b>																						
	Exchange Ports - 4-Wire ISDN DS1 Port			UEPPN	UEPPN	415.00							1,200.00	1,000.00									
	<b>E911 CALL LOCATOR CAPABILITY</b>																						
	Miscellaneous Rate Element, E911 Call Locator Capability - Initial Profile Establishment, Per CLEC End-User			UEPPN	URE9A	0.00							1,806.00										
	Miscellaneous Rate Element, E911 Call Locator Capability - Subsequent Profile Changes, Additions/Deletions			UEPPN	URE9B	0.00							175.33										
	<b>NONRECURRING CHARGES - Existing Platform</b>																						
	4-Wire DS1 Digital Loop / 4-Wire ISDN DS1 Digital Trunk Port - Conversion -Switch-As-Is			UEPPN	USACP	0.00							500.00	500.00									
	<b>ADDITIONAL NRCs and E911 Call Locator Capability Telephone Number Recurring Charges</b>																						
	4-Wire DS1 Loop/4-W ISDN Digtl Trk Port - Subsqt Actvy-Inward/two way Tel Nos. (except NC)			UEPPN	PR7TF	0.0664							0.49										
	4-Wire DS1 Loop / 4-Wire ISDN DS1 Digital Trunk Port - Outward Tel Numbers (All States except NC)			UEPPN	PR7TO	0.0664							11.51										
	4-Wire DS1 Loop / 4-Wire ISDN DS1 Digital Trk Port - Subsequent Inward Tel Numbers			UEPPN	PR7ZT	0.0664							23.02										
	<b>INTERFACE (Provisioning Only)</b>																						
	Voice/Data			UEPPN	PR71V	0.00							0.00	0.00									



SERVICES - Alabama										Att: 1 Exh: A													
CATEGORY	RATE ELEMENTS	Interim	Zone	BCS	USOC	RATES(\$)	Svc Order Submitted Elec per LSR	Svc Order Submitted Manually per LSR	Incremental Charge - Manual Svc Order vs. Electronic-1st	Incremental Charge - Manual Svc Order vs. Electronic-Add'l	Incremental Charge - Manual Svc Order vs. Electronic-Disc 1st	Incremental Charge - Manual Svc Order vs. Electronic-Disc Add'l	OSS Rates(\$)										
													Rec	Nonrecurring		Nonrecurring Disconnect		SOMEc	SOMAN	SOMAN	SOMAN	SOMAN	SOMAN
													First	Add'l	First	Add'l							
	Digital Data			UEPPN	PR71D	0.00							0.00	0.00									
	Inward Data			UEPPN	PR71E	0.00							0.00	0.00									
	<b>New or Additional "B" Channel</b>																						
	New or Additional - Voice/Data B Channel			UEPPN	PR7BV	0.00							40.00										
	New or Additional - Digital Data B Channel			UEPPN	PR7BF	0.00							40.00										
	New or Additional Inward Data B Channel			UEPPN	PR7BD	0.00							40.00										
	<b>CALL TYPES</b>																						
	Inward			UEPPN	PR7C1	0.00							0.00	0.00									
	Outward			UEPPN	PR7CO	0.00							0.00	0.00									
	Two-way			UEPPN	PR7CC	0.00							0.00	0.00									
	<b>Interoffice Channel Mileage</b>																						
	Fixed Each Including First Mile			UEPPN	1LN1A	54.41							89.27	81.81									
	Each Airline-Fractional Additional Mile			UEPPN	1LN1B	13.39																	
	<b>4-WIRE DS1 DIGITAL LOOP WITH 4-WIRE DDITS TRUNK PORT</b>																						
	<b>DS1 Loop Rates</b>																						
	4-Wire DS1 Digital Loop - Zone 1		1	UEPDC	USLDC	168.00																	
	4-Wire DS1 Digital Loop - Zone 2		2	UEPDC	USLDC	175.00																	
	4-Wire DS1 Digital Loop - Zone 3		3	UEPDC	USLDC	180.00																	
	<b>DS1 Port Rates</b>																						
	4-Wire DDITS Digital Trunk Port			UEPDC	UDD1T	365.00							1,100.00	900.00									
	<b>NONRECURRING CHARGES - Existing Platform</b>																						
	4-Wire DS1 Digital Loop / 4-Wire DDITS Trunk Port Combination - Switch-as-is			UEPDC	USAC4								500.00	500.00									
	4-Wire DS1 Digital Loop / 4-Wire DDITS Trunk Port Combination - Conversion with DS1 Changes			UEPDC	USAWA								500.00	500.00									
	4-Wire DS1 Digital Loop / 4-Wire DDITS Trunk Port Combination - Conversion with Change - Trunk			UEPDC	USAWB								500.00	500.00									
	<b>E911 CALL LOCATOR CAPABILITY</b>																						
	Miscellaneous Rate Element, E911 Call Locator Capability - Initial Profile Establishment, Per CLEC End-User			UEPDB	URE9A	0.00							1,806.00										
	Miscellaneous Rate Element, E911 Call Locator Capability - Subsequent Profile Changes, Additions/Deletions			UEPDB	URE9B	0.00							175.33										
	<b>ADDITIONAL NRCS</b>																						
	4-Wire DS1 Loop / 4-Wire DDITS Trunk Port - NRC - Subsequent Channel Activation/Chan - 2-Way Trunk			UEPDB	UDTTA								14.48										
	4-Wire DS1 Loop / 4-Wire DDITS Trunk Port - Subsequent Channel Activation/Chan - 1-Way Outward Trunk			UEPDB	UDTTB								14.48										
	4-Wire DS1 Loop / 4-Wire DDITS Trunk Port - Subsqnt Channel Activation/Chan Inward Trunk w/out DID			UEPDB	UDTTC								14.48										
	4-Wire DS1 Loop / 4-Wire DDITS Trunk Port - Subsqnt Chan Activation Per Chan - Inward Trunk with DID			UEPDB	UDTTD								14.48										
	4-Wire DS1 Loop / 4-Wire DDITS Trunk Port - Subsqnt Chan Activation / Chan - 2-Way DID w User Trans			UEPDB	UDTTE								14.48										
	<b>BIPOLAR 8 ZERO SUBSTITUTION</b>																						
	B8ZS - Superframe Format			UEPDC	CCOSF	0.00I							600.00S										
	B8ZS - Extended Superframe Format			UEPDC	CCOEF	0.00I							600.00S										
	<b>Alternate Mark Inversion</b>																						
	AMI - Superframe Format			UEPDC	MCOSF								0.00	0.00									
	AMI - Extended SuperFrame Format			UEPDC	MCOPO								0.00	0.00									
	<b>Telephone Number/Trunk Group Establishment Charges And Charges For DID Numbers with E911 Call Locator Capability</b>																						
	Telephone Number for 2-Way Trunk Group			UEPDB	UDTGX	0.00																	
	Telephone Number for 1-Way Outward Trunk Group			UEPDB	UDTGY	0.00																	
	Telephone Number for 1-Way Inward Trunk Group Without DID			UEPDB	UDTGZ	0.00																	
	Additional DID Numbers for each Group of 20 DID Numbers			UEPDB	ND4	1.328							0.00	0.00									
	DID Numbers, Non- consecutive DID Numbers , Per Number			UEPDB	ND5	0.0664							0.00	0.00									
	Reserve Non-Consecutive DID numbers			UEPDB	ND6	0.00							0.00	0.00									
	Reserve DID Numbers			UEPDB	NDV	0.00							0.00	0.00									
	<b>FX/FCO for 4-Wire DS1 Digital Loop with 4-Wire DDITS Trunk Port</b>																						

SERVICES - Alabama										Att: 1 Exh: A													
CATEGORY	RATE ELEMENTS	Interim	Zone	BCS	USOC	RATES(\$)	Svc Order Submitted Elec per LSR	Svc Order Submitted Manually per LSR	Incremental Charge - Manual Svc Order vs. Electronic-1st	Incremental Charge - Manual Svc Order vs. Electronic-Add'l	Incremental Charge - Manual Svc Order vs. Electronic-Disc 1st	Incremental Charge - Manual Svc Order vs. Electronic-Disc Add'l	OSS Rates(\$)										
													Rec	Nonrecurring		Nonrecurring Disconnect		SOMEc	SOMAN	SOMAN	SOMAN	SOMAN	SOMAN
													First	Add'l	First	Add'l							
	Interoffice Channel Mileage - Fixed rate 0-8 miles (Facilities Termination)			UEPDC	1LNO1	54.41							89.27	81.81									
	Interoffice Channel Mileage - Additional rate per mile - 0-8 miles			UEPDC	1LNOA	13.39							0.00	0.00									
	Interoffice Channel Mileage - Fixed rate 9-25 miles (Facilities Termination)			UEPDC	1LNO2	0.00							0.00	0.00									
	Interoffice Channel Mileage - Additional rate per mile - 9-25 miles			UEPDC	1LNOB	13.39							0.00	0.00									
	Interoffice Channel Mileage - Fixed rate 25+ miles (Facilities Termination)			UEPDC	1LNO3	0.00							0.00	0.00									
	Interoffice Channel Mileage - Additional rate per mile - 25+ miles			UEPDC	1LNOC	13.39							0.00	0.00									
	<b>Additional Rates</b>																						
	Central Office Terminating Point			UEPDC	CTG	0.00																	
	<b>4-WIRE DS1 LOOP WITH CHANNELIZATION WITH PORT WITH CALL LOCATOR CAPABILITY</b>																						
	<b>System is 1 DS1 Loop, 1 D4 Channel Bank, and up to 24 Feature Activations</b>																						
	<b>A system can have various rate combinations based on type and number of ports used</b>																						
	<b>DS1 Loop</b>																						
	4-Wire DS1 Loop - Zone 1		1	UEPMG	USLDC	168.00							0.00	0.00									
	4-Wire DS1 Loop - Zone 2		2	UEPMG	USLDC	175.00							0.00	0.00									
	4-Wire DS1 Loop - Zone 3		3	UEPMG	USLDC	180.00							0.00	0.00									
	<b>DSO Channelization Capacities (D4 Channel Bank Configurations)</b>																						
	24 DSO Channel Capacity - 1 per DS1			UEPMG	VUM24	101.40							0.00	0.00									
	48 DSO Channel Capacity - 1 per 2 DS1s			UEPMG	VUM48	202.80							0.00	0.00									
	96 DSO Channel Capacity -1per 4 DS1s			UEPMG	VUM96	405.60							0.00	0.00									
	144 DSO Channel Capacity - 1 per 6 DS1s			UEPMG	VUM144	608.40							0.00	0.00									
	192 DSO Channel Capacity -1 per 8 DS1s			UEPMG	VUM192	811.20							0.00	0.00									
	240 DSO Channel Capacity - 1 per 10 DS1s			UEPMG	VUM240	1,014.00							0.00	0.00									
	288 DSO Channel Capacity - 1 per 12 DS1s			UEPMG	VUM288	1,216.80							0.00	0.00									
	384 DSO Channel Capacity - 1 per 16 DS1s			UEPMG	VUM384	1,622.40							0.00	0.00									
	480 DSO Channel Capacity - 1 per 20 DS1s			UEPMG	VUM480	2,028.00							0.00	0.00									
	576 DSO Channel Capacity -1 per 24 DS1s			UEPMG	VUM576	2,433.60							0.00	0.00									
	672 DSO Channel Capacity - 1 per 28 DS1s			UEPMG	VUM672	2,839.20							0.00	0.00									
	<b>Non-Recurring Charges (NRC) Associated with 4-Wire DS1 Loop with Channelization with Port - Conversion Charge Based on a System</b>																						
	<b>A Minimum System configuration is One (1) DS1, One (1) D4 Channel Bank, and Up To 24 DSO Ports with Feature Activations.</b>																						
	<b>Multiples of this configuration functioning as one are considered Add'l after the minimum system configuration is counted.</b>																						
	<b>System Additions Where Platform Currently Exists and New Installations</b>																						
	1 DS1/D4 Channel Bank - Add NRC for each Port and Assoc Fea Activation -			UEPMG	VUMD4	0.00							850.00	485.00									
	<b>Bipolar 8 Zero Substitution</b>																						
	Clear Channel Capability Format, superframe - Subsequent Activity Only			UEPMG	CCOSF	0.00	0.001						600.00S										
	Clear Channel Capability Format - Extended Superframe - Subsequent Activity Only			UEPMG	CCOEF	0.00	0.001						600.00S										
	<b>Alternate Mark Inversion (AMI)</b>																						
	Superframe Format			UEPMG	MCOSF	0.00		0.00					0.00	0.00									
	Extended Superframe Format			UEPMG	MCOPO	0.00		0.00					0.00	0.00									
	<b>Exchange Ports Associated with 4-Wire DS1 Loop with Channelization with Port</b>																						
	<b>Exchange Ports</b>																						
	Line Side Combination Channelized PBX Trunk Port - Business			UEPRW	UEPCX	11.38							0.00	0.00									
	Line Side Outward Channelized PBX Trunk Port - Business			UEPRW	UEPOX	11.38							0.00	0.00									
	Line Side Inward Only Channelized PBX Trunk Port without DID			UEPRW	UEP1X	11.38							0.00	0.00									
	2-Wire Trunk Side Channelized DID Trunk Port			UEPRW	UEPDM	28.02							0.00	0.00									
	Exchange Ports, 2-Wire Channelized - Outdial - (AL, KY, LA, MS, & TN)			UEPRW	UEPCY	11.38																	
	Exchange Ports, 2-Wire Channelized - Combination (AL, KY, LA, MS, & TN)			UEPRW	UEPCT	11.38																	

SERVICES - Alabama											Att: 1 Exh: A				
CATEGORY	RATE ELEMENTS	Interim	Zone	BCS	USOC	RATES(\$)				Svc Order Submitted Elec per LSR	Svc Order Submitted Manually per LSR	Incremental Charge - Manual Svc Order vs. Electronic-1st	Incremental Charge - Manual Svc Order vs. Electronic-Add'l	Incremental Charge - Manual Svc Order vs. Electronic-Disc 1st	Incremental Charge - Manual Svc Order vs. Electronic-Disc Add'l
						Rec	Nonrecurring		Nonrecurring Disconnect						
							First	Add'l	First	Add'l	SOMEc	SOMAN	SOMAN	SOMAN	SOMAN
	2-Wire Channelized PBX Area Calling Service Combination Port (AL Only)			UEPRW	UEPA4	11.38	0.00	0.00							
	2 Wire Channelized PBX Area Calling Service Outgoing Only Port (AL Only)			UEPRW	UEPA3	11.38	0.00	0.00							
<b>Feature Activations - Loop Concentration</b>															
	Feature (Service) Activation for each Line Port Terminated in D4 Bank			UEPRW	1PQWM	0.62	57.75	10.04							
	Feature (Service) Activation for each Trunk Port Terminated in D4 Bank			UEPRW	1PQWU	0.62	407.31	173.74							
<b>E911 CALL LOCATOR CAPABILITY</b>															
	Miscellaneous Rate Element, E911 Call Locator Capability - Initial Profile Establishment, Per CLEC End-User			UEPRW	URE9A	0.00	1,806.00								
	Miscellaneous Rate Element, E911 Call Locator Capability - Subsequent Profile Changes, Additions/Deletions			UEPRW	URE9B	0.00	175.33								
<b>Telephone Number/Trunk Group Establishment Charges For DID Numbers with E911 Call Locator Capability</b>															
	DID Trunk Termination (One Per Port)			UEPRW	NDT	0.00	0.00	0.00							
	Additional DID Numbers for each Group of 20 DID Numbers			UEPRW	ND4	1.328	0.00	0.00							
	DID Numbers, Non- consecutive DID Numbers , Per Number			UEPRW	ND5	0.0664	0.00	0.00							
	Reserve Non-Consecutive DID numbers			UEPRW	ND6	0.00	0.00	0.00							
	Reserve DID Numbers			UEPRW	NDV	0.00	0.00	0.00							
<b>FEATURES - Vertical and Optional</b>															
<b>Local Switching Features Offered with Line Side Ports Only</b>															
	All Features Available			UEPRW	UEPVF	1.98	0.00	0.00							
<b>DS0 WHOLESALE LOCAL PLATFORM SERVICE</b>															
>> For New Install scenarios the Nonrecurring charges are listed in the First and Additional NRC columns for each Port USOC. For Existing Platform scenarios, the Nonrecurring charges are listed in the NRC - Conversions section. Additional NRCs may apply															
>> End Office and Tandem Switching Usage and Wholesale Common Transport Usage rates in the Port section of this rate exhibit shall apply to all DS0 Wholesale Local Platform Services, except for the Coin Service, which has a flat rate usage charge (USOC:															
<b>DS0 WHOLESALE LOCAL PLATFORM SERVICE (Residence)</b>															
<b>Inside Wire Maintenance</b>															
	Inside Wire Maintenance Plan			UEPRX	SEQ1X	4.50									
<b>DS0 WHOLESALE LOCAL PLATFORM SERVICE</b>															
>> For New Install scenarios the Nonrecurring charges are listed in the First and Additional NRC columns for each Port USOC. For Existing Platform scenarios, the Nonrecurring charges are listed in the NRC - Conversions section. Additional NRCs may apply															
>> End Office and Tandem Switching Usage and Wholesale Common Transport Usage rates in the Port section of this rate exhibit shall apply to all DS0 Wholesale Local Platform Services, except for the Coin Service, which has a flat rate usage charge (USOC:															
<b>DS0 WHOLESALE LOCAL PLATFORM SERVICE (Business)</b>															
<b>Inside Wire Maintenance</b>															
	Inside Wire Maintenance Plan			UEPBX	SEQ1X	4.50									

SERVICES - Florida										Att: 1 Exh: A												
CATEGORY	RATE ELEMENTS	Interim	Zone	BCS	USOC	RATES(\$)	Svc Order Submitted Elec per LSR	Svc Order Submitted Manually per LSR	Incremental Charge - Manual Svc Order vs. Electronic-1st	Incremental Charge - Manual Svc Order vs. Electronic-Add'l	Incremental Charge - Manual Svc Order vs. Electronic-Disc 1st	Incremental Charge - Manual Svc Order vs. Electronic-Disc Add'l	OSS Rates(\$)									
													Rec	Nonrecurring		Nonrecurring Disconnect		SOMEc	SOMAN	SOMAN	SOMAN	SOMAN
													First	Add'l	First	Add'l						
<b>DS1 WHOLESale LOCAL SWITCHING PORTS</b>																						
<b>EXCHANGE PORT RATES</b>																						
	Exchange Ports - 4-Wire ISDN DS1 Port (See Note1and 2 Below.)			UEPEX	UEPEX	402.00																
	Exchange Ports - 4-Wire ISDN DS1 Port with Detailed E911 Locator Capability (See Note1and 2 Below.)			UEPEX	UEPEX	402.00																
	Exchange Ports - 4-Wire ISDN DS1 Port (See Note1and 2 Below.)			UEPDX	UEPDX	402.00																
	Physical Collocation - DS1 Cross-Connects			UEPEX	UEPDX	1.32																
	Virtual collocation - cross-connect per DS1			UEPEX	UEPDX	7.50																
<b>Detailed E911 with Locator Capability (required with UEPEX port)</b>																						
	Exchange Ports, 4-Wire ISDN DS1 Port - E911 Locator Capability - Initial Profile Establishment per CLEC per State			UEPEX	UEP1A	0.00																
	Exchange Ports, 4-Wire ISDN DS1 Port - E911 Locator Capability - Subsequent Profile Changes, Additions, Deletions			UEPEX	UEP1B	0.00																
<b>New or Additional PRI Telephone Numbers</b>																						
	Exchange Ports, 4-Wire ISDN DS1 Port - E911 Locator Capability 2-way Telephone Numbers, per number in E911 profile [New or Additional]			UEPEX	UEP1C	0.0699																
	Exchange Ports, 4-Wire ISDN DS1 Port - E911 Locator Capability - Outdial Telephone Numbers, per number in E911 profile [New or Additional]			UEPEX	UEP1D	0.0699																
	Exchange Ports, 4-Wire ISDN DS1 Port - Inward Telephone Numbers - Inward Data Only Option [New or Additional]			UEPDX	UEP1E	0.00																
	Exchange Ports - 4-Wire ISDN DS1 Port - Subsequent [New] Inward Tel Numbers [Customer Testing Purposes]			UEPEX	PR7ZT	0.00																
<b>INTERFACE (Provisioning Only)</b>																						
	Voice/Data			UEPEX	PR71V	0.00																
	Digital Data			UEPEX	PR71D	0.00																
	Inward Data			UEPDX	PR71E	0.00																
<b>New or Additional Channel</b>																						
	New or Additional - Voice/Data "B" Channel			UEPEX	PR7BV	0.00																
	New or Additional - Digital Data "B" Channel			UEPEX	PR7BF	0.00																
	New or Additional Inward Data "B" Channel			UEPDX	PR7BD	0.00																
	New or Additional Usage Sensitive Voice Data "B" Channel			UEPEX	PR7BS	0.00																
	New or Additional Usage Sensitive Digital Data "B" Channel			UEPEX	PR7BU	0.00																
	New or Additional PRI "D" Channel			UEPEX	PR7EX	0.00																
<b>CALL TYPES</b>																						
	Inward			UEPEX	UEPDX	PR7C1	0.00															
	Outward			UEPEX	PR7CO	0.00																
	Two-way			UEPEX	PR7CC	0.00																
<b>NOTE 1: Transmission/usage charges associated with POTS circuit switched usage will also apply to circuit switched voice and/or circuit switched data transmission by B-Channels associated with 2-wire ISDN ports.</b>																						
<b>NOTE 2: Access to B Channel or D Channel Packet capabilities will be available only through BFR/New Business Request Process. Rates for the packet capabilities will be determined via the Bona Fide Request/New Business Request Process.</b>																						
<b>DS1 WHOLESale LOCAL PLATFORM SERVICE</b>																						
The following Terms and Conditions apply to DS1 Wholesale Local Platform Service :																						
> For New Install scenarios the Nonrecurring charges are listed in the First and Additional NRC columns for each Port USOC. For Existing Platform scenarios, the Nonrecurring charges are listed in the NRC - Conversions section. Additional NRCs may apply also and are categorized accordingly.																						
>> End Office and Tandem Switching Usage and Wholesale Common Transport Usage rates in the Port section of this rate exhibit shall apply to all DS0 Wholesale Local Platform Services.																						
<b>DS1 Wholesale Local Platform Service - ISDN/Primary Rate ISDN (ISDN/PRI)</b>																						
<b>DS1 Loop Rates</b>																						
	4W DS1 Digital Loop/4W ISDN DS1 Digital Trunk Port - Zone 1		1	UEPPP	USL4P	168.00																
	4W DS1 Digital Loop/4W ISDN DS1 Digital Trunk Port - Zone 2		2	UEPPP	USL4P	175.00																
	4W DS1 Digital Loop/4W ISDN DS1 Digital Trunk Port - Zone 3		3	UEPPP	USL4P	180.00																
<b>DS1 Port Rate</b>																						
	Exchange Ports - 4-Wire ISDN DS1 Port			UEPPP	UEPPP	402.00																

SERVICES - Florida											Att: 1 Exh: A					
CATEGORY	RATE ELEMENTS	Interim	Zone	BCS	USOC	RATES(\$)				Svc Order Submitted Elec per LSR	Svc Order Submitted Manually per LSR	Incremental Charge - Manual Svc Order vs. Electronic-1st	Incremental Charge - Manual Svc Order vs. Electronic-Add'l	Incremental Charge - Manual Svc Order vs. Electronic-Disc 1st	Incremental Charge - Manual Svc Order vs. Electronic-Disc Add'l	
						Rec	Nonrecurring		Nonrecurring Disconnect							OSS Rates(\$)
							First	Add'l	First	Add'l	SOMEc	SOMAN	SOMAN	SOMAN	SOMAN	
<b>NONRECURRING CHARGES - Existing Platform</b>																
	4-Wire DS1 Digital Loop / 4-Wire ISDN DS1 Digital Trunk Port - Conversion -Switch-As-Is			UEPPP	USACP	0.00	500.00	500.00								
<b>ADDITIONAL NRCs</b>																
	4-Wire DS1 Loop/4-W ISDN Digtl Trk Port - Subsqst Actvy-Inward/two way Telephone Numbers (except NC)			UEPPP	PR7TF		0.5412									
	4-Wire DS1 Loop / 4-Wire ISDN DS1 Digital Trunk Port - Outward Tel Numbers (All States except NC)			UEPPP	PR7TO		12.71	12.71								
	4-Wire DS1 Loop / 4-Wire ISDN DS1 Digital Trk Port - Subsequent Inward Telephone Numbers			UEPPP	PR7ZT		25.42	25.42								
<b>INTERFACE (Provsioning Only)</b>																
	Voice/Data			UEPPP	PR71V	0.00	0.00	0.00								
	Digital Data			UEPPP	PR71D	0.00	0.00	0.00								
	Inward Data			UEPPP	PR71E	0.00	0.00	0.00								
<b>New or Additional "B" Channel</b>																
	New or Additional - Voice/Data B Channel			UEPPP	PR7BV	0.00	20.00									
	New or Additional - Digital Data B Channel			UEPPP	PR7BF	0.00	20.00									
	New or Additional Inward Data B Channel			UEPPP	PR7BD	0.00	20.00									
<b>CALL TYPES</b>																
	Inward			UEPPP	PR7C1	0.00	0.00	0.00								
	Outward			UEPPP	PR7CO	0.00	0.00	0.00								
	Two-way			UEPPP	PR7CC	0.00	0.00	0.00								
<b>Interoffice Channel Mileage</b>																
	Fixed Each Including First Mile			UEPPP	1LN1A	49.71	105.54	98.47								
	Each Airline-Fractional Additional Mile			UEPPP	1LN1B	16.64										
<b>DS1 Wholesale Local Platform Service - 4-wire DDITS</b>																
<b>DS1 Wholesale Local Platform Service Rates</b>																
<b>DS1 Loop Rates</b>																
	4-Wire DS1 Digital Loop - Zone 1		1	UEPDC	USLDC	168.00										
	4-Wire DS1 Digital Loop - Zone 2		2	UEPDC	USLDC	175.00										
	4-Wire DS1 Digital Loop - Zone 3		3	UEPDC	USLDC	180.00										
<b>DS1 Port Rate</b>																
	4-Wire DDITS Digital Trunk Port			UEPDC	UDD1T	352.00	1,100.00	900.00								
<b>NONRECURRING CHARGES - Existing Platform</b>																
	4-Wire DS1 Digital Loop / 4-Wire DDITS Trunk Port Platform - Switch-As-Is			UEPDC	USAC4		500.00	500.00								
	4-Wire DS1 Digital Loop / 4-Wire DDITS Trunk Port Platform - Conversion with DS1 Changes			UEPDC	USAWA		500.00	500.00								
	4-Wire DS1 Digital Loop / 4-Wire DDITS Trunk Port Platform - Conversion with Change			UEPDC	USAWB		500.00	500.00								
<b>ADDITIONAL NRCs</b>																
	4-Wire DS1 Loop / 4-Wire DDITS Trunk Port - NRC - Subsequent Channel Activation/Chan - 2-Way Trunk			UEPDC	UDTTA		15.69	15.69								
	4-Wire DS1 Loop / 4-Wire DDITS Trunk Port - Subsequent Channel Activation/Chan - 1-Way Outward Trunk			UEPDC	UDTTB		15.69	15.69								
	4-Wire DS1 Loop / 4-Wire DDITS Trunk Port - Subsqnt Channel Activation/Chan Inward Trunk w/out DID			UEPDC	UDTTC		15.69	15.69								
	4-Wire DS1 Loop / 4-Wire DDITS Trunk Port - Subsqnt Chan Activation Per Chan - Inward Trunk with DID			UEPDC	UDTTD		15.69	15.69								
	4-Wire DS1 Loop / 4-Wire DDITS Trunk Port - Subsqnt Chan Activation / Chan - 2-Way DID w User Trans			UEPDC	UDTTE		15.69	15.69								
<b>BIPOLAR &amp; ZERO SUBSTITUTION</b>																
	B8ZS -Superframe Format			UEPDC	CCOSF	0.001	655.00S									
	B8ZS - Extended Superframe Format			UEPDC	CCOEF	0.001	655.00S									
<b>Alternate Mark Inversion</b>																
	AMI -Superframe Format			UEPDC	MCOSF		0.00	0.00								
	AMI - Extended SuperFrame Format			UEPDC	MCOPO		0.00	0.00								
<b>Telephone Number/Trunk Group Establishment Charges</b>																
	Telephone Number for 2-Way Trunk Group			UEPDC	UDTGX	0.00										

SERVICES - Florida										Att: 1 Exh: A												
CATEGORY	RATE ELEMENTS	Interim	Zone	BCS	USOC	RATES(\$)	Svc Order Submitted Elec per LSR	Svc Order Submitted Manually per LSR	Incremental Charge - Manual Svc Order vs. Electronic-1st	Incremental Charge - Manual Svc Order vs. Electronic-Add'l	Incremental Charge - Manual Svc Order vs. Electronic-Disc 1st	Incremental Charge - Manual Svc Order vs. Electronic-Disc Add'l	OSS Rates(\$)									
													Rec	Nonrecurring		Nonrecurring Disconnect		SOME C	SOMAN	SOMAN	SOMAN	SOMAN
													First	Add'l	First	Add'l						
	Telephone Number for 1-Way Outward Trunk Group			UEPDC	UDTGY	0.00																
	Telephone Number for 1-Way Inward Trunk Group Without DID			UEPDC	UDTGZ	0.00																
	DID Numbers, Establish Trunk Group and Provide First Group of 20 DID Numbers			UEPDC	NDZ	0.00	0.00	0.00														
	DID Numbers for each Group of 20 DID Numbers			UEPDC	ND4	0.00	0.00	0.00														
	DID Numbers, Non- consecutive DID Numbers , Per Number			UEPDC	ND5	0.00	0.00	0.00														
	Reserve Non-Consecutive DID Nos.			UEPDC	ND6	0.00	0.00	0.00														
	Reserve DID Numbers			UEPDC	NDV	0.00	0.00	0.00														
	<b>Dedicated DS1 (Interoffice Channel Mileage) - FX/FCO for DDITS</b>																					
	Interoffice Channel Mileage - Fixed rate 0-8 miles (Facilities Termination)			UEPDC	1LNO1	49.71	105.54	98.47														
	Interoffice Channel Mileage - Additional rate per mile - 0-8 miles			UEPDC	1LNOA	16.64	0.00	0.00														
	Interoffice Channel Mileage - Fixed rate 9-25 miles (Facilities Termination)			UEPDC	1LNO2	0.00	0.00	0.00														
	Interoffice Channel Mileage - Additional rate per mile - 9-25 miles			UEPDC	1LNOB	16.64	0.00	0.00														
	Interoffice Channel Mileage - Fixed rate 25+ miles (Facilities Termination)			UEPDC	1LNO3	0.00	0.00	0.00														
	Interoffice Channel Mileage - Additional rate per mile - 25+ miles			UEPDC	1LNO C	16.64	0.00	0.00														
	Central Office Terminating Point			UEPDC	CTG	0.00																
	<b>DS1 Wholesale Local Platform Service - 4-WIRE DS1 LOOP WITH CHANNELIZATION WITH PORT</b>																					
	<b>System is 1 DS1 Loop, 1 D4 Channel Bank, and up to 24 Feature Activations</b>																					
	<b>A system can have various rate combinations based on type and number of ports used</b>																					
	<b>DS1 Loop</b>																					
	4-Wire DS1 Loop - Zone 1		1	UEPMG	USLDC	168.00	0.00	0.00														
	4-Wire DS1 Loop - Zone 2		2	UEPMG	USLDC	175.00	0.00	0.00														
	4-Wire DS1 Loop - Zone 3		3	UEPMG	USLDC	180.00	0.00	0.00														
	<b>DSO Channelization Capacities (D4 Channel Bank Configurations)</b>																					
	24 DSO Channel Capacity - 1 per DS1			UEPMG	VUM24	118.06	0.00	0.00														
	48 DSO Channel Capacity - 1 per 2 DS1s			UEPMG	VUM48	236.12	0.00	0.00														
	96 DSO Channel Capacity -1per 4 DS1s			UEPMG	VUM96	472.24	0.00	0.00														
	144 DSO Channel Capacity - 1 per 6 DS1s			UEPMG	VUM14	708.36	0.00	0.00														
	192 DSO Channel Capacity -1 per 8 DS1s			UEPMG	VUM19	944.48	0.00	0.00														
	240 DSO Channel Capacity - 1 per 10 DS1s			UEPMG	VUM20	1,180.60	0.00	0.00														
	288 DSO Channel Capacity - 1 per 12 DS1s			UEPMG	VUM28	1,416.72	0.00	0.00														
	384 DSO Channel Capacity - 1 per 16 DS1s			UEPMG	VUM38	1,888.96	0.00	0.00														
	480 DSO Channel Capacity - 1 per 20 DS1s			UEPMG	VUM40	2,361.20	0.00	0.00														
	576 DSO Channel Capacity -1 per 24 DS1s			UEPMG	VUM57	2,833.44	0.00	0.00														
	672 DSO Channel Capacity - 1 per 28 DS1s			UEPMG	VUM67	3,305.68	0.00	0.00														
	<b>Non-Recurring Charges (NRC) Associated with 4-Wire DS1 Loop with Channelization with Port - Conversion Charge Based on a System</b>																					
	<b>A Minimum System configuration is One (1) DS1, One (1) D4 Channel Bank, and Up To 24 DSO Ports with Feature Activations.</b>																					
	<b>Multiples of this configuration functioning as one are considered Add'l after the minimum system configuration is counted.</b>																					
	NRC - Conversion (Currently Combined) with or without BellSouth Allowed Changes			UEPMG	USAC4	0.00	350.00	20.00														
	<b>System Additions Where Platform Currently Exists and New Installations</b>																					
	1 DS1/D4 Channel Bank - Add NRC for each Port and Assoc Fea Activation -			UEPMG	VUMD4	0.00	850.00	485.00														
	<b>Bipolar 8 Zero Substitution</b>																					
	Clear Channel Capability Format, superframe - Subsequent Activity Only			UEPMG	CCOSF	0.00	0.001	655.00S														
	Clear Channel Capability Format - Extended Superframe - Subsequent Activity Only			UEPMG	CCOEF	0.00	0.001	655.00S														
	<b>Alternate Mark Inversion (AMI)</b>																					
	Superframe Format			UEPMG	MCOSF	0.00	0.00	0.00														
	Extended Superframe Format			UEPMG	MCOPO	0.00	0.00	0.00														
	<b>Exchange Ports Associated with 4-Wire DS1 Loop with Channelization with Port</b>																					
	<b>Exchange Ports</b>																					

SERVICES - Florida										Att: 1 Exh: A						
CATEGORY	RATE ELEMENTS	Interim	Zone	BCS	USOC	RATES(\$)			Svc Order Submitted Elec per LSR	Svc Order Submitted Manually per LSR	Incremental Charge - Manual Svc Order vs. Electronic-1st	Incremental Charge - Manual Svc Order vs. Electronic-Add'l	Incremental Charge - Manual Svc Order vs. Electronic-Disc 1st	Incremental Charge - Manual Svc Order vs. Electronic-Disc Add'l		
						Rec	Nonrecurring								Nonrecurring Disconnect	
							First	Add'l	First	Add'l	SOMEC	SOMAN	SOMAN	SOMAN	SOMAN	SOMAN
	Line Side Combination Channelized PBX Trunk Port - Business			UEPPX	UEPCX	11.40	0.00	0.00								
	Line Side Outward Channelized PBX Trunk Port - Business			UEPPX	UEPOX	11.40	0.00	0.00								
	Line Side Inward Only Channelized PBX Trunk Port without DID			UEPPX	UEP1X	11.40	0.00	0.00								
	2-Wire Trunk Side Channelized DID Trunk Port			UEPPX	UEPDM	28.71	0.00	0.00								
<b>Feature Activations - Loop Concentration</b>																
	Feature (Service) Activation for each Line Port Terminated in D4 Bank			UEPPX	1PQWM	0.66	46.59	40.00								
	Feature (Service) Activation for each Trunk Port Terminated in D4 Bank			UEPPX	1PQWU	0.66	9.98	198.29								
<b>Telephone Number/ Group Establishment Charges for DID Service</b>																
	DID Trunk Termination (1 per Port)			UEPPX	NDT	0.00	0.00	0.00								
	Estab Trk Grp and Provide 1st 20 DID Nos. (FL,GA, NC,& SC)			UEPPX	NDZ	0.00	0.00	0.00								
	DID Numbers - groups of 20 - Valid all States			UEPPX	ND4	0.00	0.00	0.00								
	Non-Consecutive DID Numbers - per number			UEPPX	ND5	0.00	0.00	0.00								
	Reserve Non-Consecutive DID Numbers			UEPPX	ND6	0.00	0.00	0.00								
	Reserve DID Numbers			UEPPX	NDV	0.00	0.00	0.00								
<b>FEATURES - Vertical and Optional</b>																
<b>Local Switching Features Offered with Line Side Ports Only</b>																
	All Features Available			UEPPX	UEPVF	2.26	0.00	0.00								
<b>CENTRAL OFFICE SYNC TEST (COST)</b>																
<b>Note: COST rates are applicable for Central Office Line Sharing &amp; Line Splitting in a maintenance mode only. Not applicable for Remote Site Line Sharing &amp; Line Splitting</b>																
	Central Office Sync Test (COST) - Per 15 Minute Increments - Basic						25.00									
	Central Office Sync Test (COST) - Per 15 Minute Increments - Overtime						30.00									
	Central Office Sync Test (COST) - Per 15 Minute Increments - Premium						40.00									
<b>DS1 Wholesale Local Platform Service With E911 Call Locator Capability</b>																
<b>4-WIRE DS1 DIGITAL LOOP WITH 4-WIRE ISDN DS1 DIGITAL TRUNK PORT</b>																
<b>DS1 Loop Rates</b>																
	4-Wire DS1 Digital Loop - Zone 1		1	UEPPN	USL4P	168.00										
	4-Wire DS1 Digital Loop - Zone 2		2	UEPPN	USL4P	175.00										
	4-Wire DS1 Digital Loop - Zone 3		3	UEPPN	USL4P	180.00										
<b>DS1 Port Rate</b>																
	Exchange Ports - 4-Wire ISDN DS1 Port			UEPPN	UEPPN	402.00	1,200.00	1,000.00								
<b>E911 CALL LOCATOR CAPABILITY</b>																
	Miscellaneous Rate Element, E911 Call Locator Capability - Initial Profile Establishment, Per CLEC End-User			UEPPN	URE9A	0.00	1,812.00									
	Miscellaneous Rate Element, E911 Call Locator Capability - Subsequent Profile Changes, Additions/Deletions			UEPPN	URE9B	0.00	175.98									
<b>NONRECURRING CHARGES - Existing Platform</b>																
	4-Wire DS1 Digital Loop / 4-Wire ISDN DS1 Digital Trunk Port - Conversion -Switch-As-Is			UEPPN	USACP	0.00	500.00	500.00								
<b>ADDITIONAL NRCs and E911 Call Locator Capability Telephone Number Recurring Charges</b>																
	4-Wire DS1 Loop/4-W ISDN Digtl Trk Port - Subsqct Actvy-Inward/two way Tel Nos. (except NC)			UEPPN	PR7TF	0.0666	0.5412									
	4-Wire DS1 Loop / 4-Wire ISDN DS1 Digital Trunk Port - Outward Tel Numbers (All States except NC)			UEPPN	PR7TO	0.0666	12.71	12.71								
	4-Wire DS1 Loop / 4-Wire ISDN DS1 Digital Trk Port - Subsequent Inward Tel Numbers			UEPPN	PR7ZT	0.0666	25.42	25.42								
<b>INTERFACE (Provisioning Only)</b>																
	Voice/Data			UEPPN	PR71V	0.00	0.00	0.00								
	Digital Data			UEPPN	PR71D	0.00	0.00	0.00								
	Inward Data			UEPPN	PR71E	0.00	0.00	0.00								
<b>New or Additional "B" Channel</b>																
	New or Additional - Voice/Data B Channel			UEPPN	PR7BV	0.00	20.00									
	New or Additional - Digital Data B Channel			UEPPN	PR7BF	0.00	20.00									

SERVICES - Florida										Att: 1 Exh: A													
CATEGORY	RATE ELEMENTS	Interim	Zone	BCS	USOC	RATES(\$)	Svc Order Submitted Elec per LSR	Svc Order Submitted Manually per LSR	Incremental Charge - Manual Svc Order vs. Electronic-1st	Incremental Charge - Manual Svc Order vs. Electronic-Add'l	Incremental Charge - Manual Svc Order vs. Electronic-Disc 1st	Incremental Charge - Manual Svc Order vs. Electronic-Disc Add'l	OSS Rates(\$)										
													Rec	Nonrecurring		Nonrecurring Disconnect		SOME C	SOMAN	SOMAN	SOMAN	SOMAN	SOMAN
													First	Add'l	First	Add'l							
	New or Additional Inward Data B Channel			UEPPN	PR7BD	0.00							20.00										
	<b>CALL TYPES</b>																						
	Inward			UEPPN	PR7C1	0.00							0.00	0.00									
	Outward			UEPPN	PR7CO	0.00							0.00	0.00									
	Two-way			UEPPN	PR7CC	0.00							0.00	0.00									
	<b>Interoffice Channel Mileage</b>																						
	Fixed Each Including First Mile			UEPPN	1LN1A	49.71							105.54	98.47									
	Each Airline-Fractional Additional Mile			UEPPN	1LN1B	16.64																	
	<b>4-WIRE DS1 DIGITAL LOOP WITH 4-WIRE DDITS TRUNK PORT</b>																						
	<b>DS1 Loop Rates</b>																						
	4-Wire DS1 Digital Loop - Zone 1		1	UEPDC	USLDC	168.00																	
	4-Wire DS1 Digital Loop - Zone 2		2	UEPDC	USLDC	175.00																	
	4-Wire DS1 Digital Loop - Zone 3		3	UEPDC	USLDC	180.00																	
	<b>DS1 Port Rates</b>																						
	4-Wire DDITS Digital Trunk Port			UEPDC	UDD1T	352.00							1,100.00	900.00									
	<b>NONRECURRING CHARGES - Existing Platform</b>																						
	4-Wire DS1 Digital Loop / 4-Wire DDITS Trunk Port Combination - Switch-as-is			UEPDC	USAC4								500.00	500.00									
	4-Wire DS1 Digital Loop / 4-Wire DDITS Trunk Port Combination - Conversion with DS1 Changes			UEPDC	USAWA								500.00	500.00									
	4-Wire DS1 Digital Loop / 4-Wire DDITS Trunk Port Combination - Conversion with Change - Trunk			UEPDC	USAWB								500.00	500.00									
	<b>E911 CALL LOCATOR CAPABILITY</b>																						
	Miscellaneous Rate Element, E911 Call Locator Capability - Initial Profile Establishment, Per CLEC End-User			UEPDB	URE9A	0.00							1,812.00										
	Miscellaneous Rate Element, E911 Call Locator Capability - Subsequent Profile Changes, Additions/Deletions			UEPDB	URE9B	0.00							175.98										
	<b>ADDITIONAL NRCS</b>																						
	4-Wire DS1 Loop / 4-Wire DDITS Trunk Port - NRC - Subsequent Channel Activation/Chan - 2-Way Trunk			UEPDB	UDTTA								15.69										
	4-Wire DS1 Loop / 4-Wire DDITS Trunk Port - Subsequent Channel Activation/Chan - 1-Way Outward Trunk			UEPDB	UDTTB								15.69										
	4-Wire DS1 Loop / 4-Wire DDITS Trunk Port - Subsqnt Channel Activation/Chan Inward Trunk w/out DID			UEPDB	UDTTC								15.69										
	4-Wire DS1 Loop / 4-Wire DDITS Trunk Port - Subsqnt Chan Activation Per Chan - Inward Trunk with DID			UEPDB	UDTTD								15.69										
	4-Wire DS1 Loop / 4-Wire DDITS Trunk Port - Subsqnt Chan Activation / Chan - 2-Way DID w User Trans			UEPDB	UDTTE								15.69										
	<b>BIPOLAR 8 ZERO SUBSTITUTION</b>																						
	B8ZS - Superframe Format			UEPDC	CCOSF								0.00	655.00S									
	B8ZS - Extended Superframe Format			UEPDC	CCOEF								0.00	655.00S									
	<b>Alternate Mark Inversion</b>																						
	AMI - Superframe Format			UEPDC	MCOSF								0.00	0.00									
	AMI - Extended SuperFrame Format			UEPDC	MCOPO								0.00	0.00									
	<b>Telephone Number/Trunk Group Establishment Charges And Charges For DID Numbers with E911 Call Locator Capability</b>																						
	Telephone Number for 2-Way Trunk Group			UEPDB	UDTGX	0.00																	
	Telephone Number for 1-Way Outward Trunk Group			UEPDB	UDTGY	0.00																	
	Telephone Number for 1-Way Inward Trunk Group Without DID			UEPDB	UDTGZ	0.00																	
	DID Numbers, Establish Trunk Group and Provide First Group of 20 DID Numbers			UEPDB	NDZ	1.332							0.00	0.00									
	Additional DID Numbers for each Group of 20 DID Numbers			UEPDB	ND4	1.332							0.00	0.00									
	DID Numbers, Non- consecutive DID Numbers , Per Number			UEPDB	ND5	0.0666							0.00	0.00									
	Reserve Non-Consecutive DID numbers			UEPDB	ND6	0.00							0.00	0.00									
	Reserve DID Numbers			UEPDB	NDV	0.00							0.00	0.00									
	<b>FX/FCO for 4-Wire DS1 Digital Loop with 4-Wire DDITS Trunk Port</b>																						
	Interoffice Channel Mileage - Fixed rate 0-8 miles (Facilities Termination)			UEPDC	1LNO1	49.71							105.54	98.47									
	Interoffice Channel Mileage - Additional rate per mile - 0-8 miles			UEPDC	1LNOA	16.64							0.00	0.00									



SERVICES - Florida										Att: 1 Exh: A												
CATEGORY	RATE ELEMENTS	Interim	Zone	BCS	USOC	RATES(\$)	Svc Order Submitted Elec per LSR	Svc Order Submitted Manually per LSR	Incremental Charge - Manual Svc Order vs. Electronic-1st	Incremental Charge - Manual Svc Order vs. Electronic-Add'l	Incremental Charge - Manual Svc Order vs. Electronic-Disc 1st	Incremental Charge - Manual Svc Order vs. Electronic-Disc Add'l	OSS Rates(\$)									
													Rec	Nonrecurring		Nonrecurring Disconnect		SOMEc	SOMAN	SOMAN	SOMAN	SOMAN
													First	Add'l	First	Add'l						
	Interoffice Channel Mileage - Fixed rate 9-25 miles (Facilities Termination)			UEPDC	1LNO2	0.00																
	Interoffice Channel Mileage - Additional rate per mile - 9-25 miles			UEPDC	1LNOB	16.64																
	Interoffice Channel Mileage - Fixed rate 25+ miles (Facilities Termination)			UEPDC	1LNO3	0.00																
	Interoffice Channel Mileage - Additional rate per mile - 25+ miles			UEPDC	1LNOC	16.64																
<b>Additional Rates</b>																						
	Central Office Terminating Point			UEPDC	CTG	0.00																
<b>4-WIRE DS1 LOOP WITH CHANNELIZATION WITH PORT WITH CALL LOCATOR CAPABILITY</b>																						
<b>System is 1 DS1 Loop, 1 D4 Channel Bank, and up to 24 Feature Activations</b>																						
<b>A system can have various rate combinations based on type and number of ports used</b>																						
<b>DS1 Loop</b>																						
	4-Wire DS1 Loop - Zone 1		1	UEPMG	USLDC	168.00																
	4-Wire DS1 Loop - Zone 2		2	UEPMG	USLDC	175.00																
	4-Wire DS1 Loop - Zone 3		3	UEPMG	USLDC	180.00																
<b>DSO Channelization Capacities (D4 Channel Bank Configurations)</b>																						
	24 DSO Channel Capacity - 1 per DS1			UEPMG	VUM24	118.06																
	48 DSO Channel Capacity - 1 per 2 DS1s			UEPMG	VUM48	236.12																
	96 DSO Channel Capacity -1per 4 DS1s			UEPMG	VUM96	472.24																
	144 DSO Channel Capacity - 1 per 6 DS1s			UEPMG	VUM14	708.36																
	192 DSO Channel Capacity -1 per 8 DS1s			UEPMG	VUM19	944.48																
	240 DSO Channel Capacity - 1 per 10 DS1s			UEPMG	VUM20	1,180.60																
	288 DSO Channel Capacity - 1 per 12 DS1s			UEPMG	VUM28	1,416.72																
	384 DSO Channel Capacity - 1 per 16 DS1s			UEPMG	VUM38	1,888.96																
	480 DSO Channel Capacity - 1 per 20 DS1s			UEPMG	VUM40	2,361.20																
	576 DSO Channel Capacity -1 per 24 DS1s			UEPMG	VUM57	2,833.44																
	672 DSO Channel Capacity - 1 per 28 DS1s			UEPMG	VUM67	3,305.68																
<b>Non-Recurring Charges (NRC) Associated with 4-Wire DS1 Loop with Channelization with Port - Conversion Charge Based on a System</b>																						
<b>A Minimum System configuration is One (1) DS1, One (1) D4 Channel Bank, and Up To 24 DSO Ports with Feature Activations.</b>																						
<b>Multiples of this configuration functioning as one are considered Add'l after the minimum system configuration is counted.</b>																						
	NRC - Conversion (Currently Combined) with or without BellSouth Allowed Changes			UEPMG	USAC4	0.00																
<b>System Additions Where Platform Currently Exists and New Installations</b>																						
	1 DS1/D4 Channel Bank - Add NRC for each Port and Assoc Fea Activation -			UEPMG	VUMD4	0.00																
<b>Bipolar 8 Zero Substitution</b>																						
	Clear Channel Capability Format, superframe - Subsequent Activity Only			UEPMG	CCOSF	0.00																
	Clear Channel Capability Format - Extended Superframe - Subsequent Activity Only			UEPMG	CCOEF	0.00																
<b>Alternate Mark Inversion (AMI)</b>																						
	Superframe Format			UEPMG	MCOSF	0.00																
	Extended Superframe Format			UEPMG	MCOPO	0.00																
<b>Exchange Ports Associated with 4-Wire DS1 Loop with Channelization with Port Exchange Ports</b>																						
	Line Side Combination Channelized PBX Trunk Port - Business			UEPRW	UEPCX	11.40																
	Line Side Outward Channelized PBX Trunk Port - Business			UEPRW	UEPOX	11.40																
	Line Side Inward Only Channelized PBX Trunk Port without DID			UEPRW	UEP1X	11.40																
	2-Wire Trunk Side Channelized DID Trunk Port			UEPRW	UEPDM	28.71																
<b>Feature Activations - Loop Concentration</b>																						
	Feature (Service) Activation for each Line Port Terminated in D4 Bank			UEPRW	1PQWM	0.66																
	Feature (Service) Activation for each Trunk Port Terminated in D4 Bank			UEPRW	1PQWU	0.66																
<b>E911 CALL LOCATOR CAPABILITY</b>																						

SERVICES - Florida										Att: 1 Exh: A												
CATEGORY	RATE ELEMENTS	Interim	Zone	BCS	USOC	RATES(\$)	Svc Order Submitted Elec per LSR	Svc Order Submitted Manually per LSR	Incremental Charge - Manual Svc Order vs. Electronic-1st	Incremental Charge - Manual Svc Order vs. Electronic-Add'l	Incremental Charge - Manual Svc Order vs. Electronic-Disc 1st	Incremental Charge - Manual Svc Order vs. Electronic-Disc Add'l	OSS Rates(\$)									
													Rec	Nonrecurring		Nonrecurring Disconnect		SOMEC	SOMAN	SOMAN	SOMAN	SOMAN
													First	Add'l	First	Add'l						
	Miscellaneous Rate Element, E911 Call Locator Capability - Initial Profile Establishment, Per CLEC End-User			UEPRW	URE9A	0.00							1,812.00									
	Miscellaneous Rate Element, E911 Call Locator Capability - Subsequent Profile Changes, Additions/Deletions			UEPRW	URE9B	0.00							175.98									
<b>Telephone Number/Trunk Group Establishment Charges For DID Numbers with E911 Call Locator Capability</b>																						
	DID Trunk Termination (One Per Port)			UEPRW	NDT	0.00							0.00	0.00								
	DID Numbers, Establish Trunk Group and Provide First Group of 20 DID Numbers			UEPRW	NDZ	1.332							0.00	0.00								
	Additional DID Numbers for each Group of 20 DID Numbers			UEPRW	ND4	1.332							0.00	0.00								
	DID Numbers, Non- consecutive DID Numbers , Per Number			UEPRW	ND5	0.0666							0.00	0.00								
	Reserve Non-Consecutive DID numbers			UEPRW	ND6	0.00							0.00	0.00								
	Reserve DID Numbers			UEPRW	NDV	0.00							0.00	0.00								
<b>FEATURES - Vertical and Optional</b>																						
<b>Local Switching Features Offered with Line Side Ports Only</b>																						
	All Features Available			UEPRW	UEPVF	2.26							0.00	0.00								
<b>DS0 WHOLESALE LOCAL PLATFORM SERVICE</b>																						
>> For New Install scenarios the Nonrecurring charges are listed in the First and Additional NRC columns for each Port USOC. For Existing Platform scenarios, the Nonrecurring charges are listed in the NRC - Conversions section. Additional NRCs may apply																						
>> End Office and Tandem Switching Usage and Wholesale Common Transport Usage rates in the Port section of this rate exhibit shall apply to all DS0 Wholesale Local Platform Services, except for the Coin Service, which has a flat rate usage charge (USOC:																						
<b>DS0 WHOLESALE LOCAL PLATFORM SERVICE (Residence)</b>																						
	Inside Wire Maintenance																					
	Inside Wire Maintenance Plan			UEPRX	SEQ1X	4.50																
<b>DS0 WHOLESALE LOCAL PLATFORM SERVICE</b>																						
>> For New Install scenarios the Nonrecurring charges are listed in the First and Additional NRC columns for each Port USOC. For Existing Platform scenarios, the Nonrecurring charges are listed in the NRC - Conversions section. Additional NRCs may apply																						
>> End Office and Tandem Switching Usage and Wholesale Common Transport Usage rates in the Port section of this rate exhibit shall apply to all DS0 Wholesale Local Platform Services, except for the Coin Service, which has a flat rate usage charge (USOC:																						
<b>DS0 WHOLESALE LOCAL PLATFORM SERVICE (Business)</b>																						
	Inside Wire Maintenance																					
	Inside Wire Maintenance Plan			UEPBX	SEQ1X	4.50																

SERVICES - Georgia										Att: 1 Exh: A												
CATEGORY	RATE ELEMENTS	Interim	Zone	BCS	USOC	RATES(\$)	Svc Order Submitted Elec per LSR	Svc Order Submitted Manually per LSR	Incremental Charge - Manual Svc Order vs. Electronic-1st	Incremental Charge - Manual Svc Order vs. Electronic-Add'l	Incremental Charge - Manual Svc Order vs. Electronic-Disc 1st	Incremental Charge - Manual Svc Order vs. Electronic-Disc Add'l	OSS Rates(\$)									
													Rec	Nonrecurring		Nonrecurring Disconnect		SOMEc	SOMAN	SOMAN	SOMAN	SOMAN
													First	Add'l	First	Add'l						
<b>DS1 WHOLESALE LOCAL SWITCHING PORTS</b>																						
<b>EXCHANGE PORT RATES</b>																						
	Exchange Ports - 4-Wire ISDN DS1 Port (See Note1and 2 Below.)			UEPEX	UEPEX	373.00																
	Exchange Ports - 4-Wire ISDN DS1 Port with Detailed E911 Locator Capability (See Note1and 2 Below.)			UEPEX	UEPEX	373.00																
	Exchange Ports - 4-Wire ISDN DS1 Port (See Note1and 2 Below.)			UEPDX	UEPDX	373.00																
	Physical Collocation - DS1 Cross-Connects			UEPEX	UEPDX	PE1P1	0.3807															
	Virtual collocation - cross-connect per DS1			UEPEX	UEPDX	CNC1X	0.3807															
<b>Detailed E911 with Locator Capability (required with UEPEX port)</b>																						
	Exchange Ports, 4-Wire ISDN DS1 Port - E911 Locator Capability - Initial Profile Establishment per CLEC per State			UEPEX	UEP1A	0.00																
	Exchange Ports, 4-Wire ISDN DS1 Port - E911 Locator Capability - Subsequent Profile Changes, Additions, Deletions			UEPEX	UEP1B	0.00																
<b>New or Additional PRI Telephone Numbers</b>																						
	Exchange Ports, 4-Wire ISDN DS1 Port - E911 Locator Capability 2-way Telephone Numbers, per number in E911 profile [New or Additional]			UEPEX	UEP1C	0.0703																
	Exchange Ports, 4-Wire ISDN DS1 Port - E911 Locator Capability - Outdial Telephone Numbers, per number in E911 profile [New or Additional]			UEPEX	UEP1D	0.0703																
	Exchange Ports, 4-Wire ISDN DS1 Port - Inward Telephone Numbers - Inward Data Only Option [New or Additional]			UEPDX	UEP1E	0.00																
	Exchange Ports - 4-Wire ISDN DS1 Port - Subsequent [New] Inward Tel Numbers [Customer Testing Purposes]			UEPEX	PR7ZT	0.00																
<b>INTERFACE (Provisioning Only)</b>																						
	Voice/Data			UEPEX	PR71V	0.00																
	Digital Data			UEPEX	PR71D	0.00																
	Inward Data			UEPDX	PR71E	0.00																
<b>New or Additional Channel</b>																						
	New or Additional - Voice/Data "B" Channel			UEPEX	PR7BV	0.00																
	New or Additional - Digital Data "B" Channel			UEPEX	PR7BF	0.00																
	New or Additional Inward Data "B" Channel			UEPDX	PR7BD	0.00																
	New or Additional Usage Sensitive Voice Data "B" Channel			UEPEX	PR7BS	0.00																
	New or Additional Usage Sensitive Digital Data "B" Channel			UEPEX	PR7BU	0.00																
	New or Additional PRI "D" Channel			UEPEX	PR7EX	0.00																
<b>CALL TYPES</b>																						
	Inward			UEPEX	UEPDX	PR7C1	0.00															
	Outward			UEPEX	PR7CO	0.00																
	Two-way			UEPEX	PR7CC	0.00																
<b>NOTE 1: Transmission/usage charges associated with POTS circuit switched usage will also apply to circuit switched voice and/or circuit switched data transmission by B-Channels associated with 2-wire ISDN ports.</b>																						
<b>NOTE 2: Access to B Channel or D Channel Packet capabilities will be available only through BFR/New Business Request Process. Rates for the packet capabilities will be determined via the Bona Fide Request/New Business Request Process.</b>																						
<b>DS1 WHOLESALE LOCAL PLATFORM SERVICE</b>																						
The following Terms and Conditions apply to DS1 Wholesale Local Platform Service :																						
> For New Install scenarios the Nonrecurring charges are listed in the First and Additional NRC columns for each Port USOC. For Existing Platform scenarios, the Nonrecurring charges are listed in the NRC - Conversions section. Additional NRCs may apply also and are categorized accordingly.																						
>> End Office and Tandem Switching Usage and Wholesale Common Transport Usage rates in the Port section of this rate exhibit shall apply to all DS0 Wholesale Local Platform Services.																						
<b>DS1 Wholesale Local Platform Service - ISDN/Primary Rate ISDN (ISDN/PRI)</b>																						
<b>DS1 Loop Rates</b>																						
	4W DS1 Digital Loop/4W ISDN DS1 Digital Trunk Port - Zone 1		1	UEPPP	USL4P	168.00																
	4W DS1 Digital Loop/4W ISDN DS1 Digital Trunk Port - Zone 2		2	UEPPP	USL4P	175.00																
	4W DS1 Digital Loop/4W ISDN DS1 Digital Trunk Port - Zone 3		3	UEPPP	USL4P	180.00																
<b>DS1 Port Rate</b>																						
	Exchange Ports - 4-Wire ISDN DS1 Port			UEPPP	UEPPP	373.00																

SERVICES - Georgia										Att: 1 Exh: A					
CATEGORY	RATE ELEMENTS	Interim	Zone	BCS	USOC	RATES(\$)				Svc Order Submitted Elec per LSR	Svc Order Submitted Manually per LSR	Incremental Charge - Manual Svc Order vs. Electronic-1st	Incremental Charge - Manual Svc Order vs. Electronic-Add'l	Incremental Charge - Manual Svc Order vs. Electronic-Disc 1st	Incremental Charge - Manual Svc Order vs. Electronic-Disc Add'l
						Rec	Nonrecurring		Nonrecurring Disconnect						
						First	Add'l	First	Add'l	SOME C	SOMAN	SOMAN	SOMAN	SOMAN	SOMAN
<b>NONRECURRING CHARGES - Existing Platform</b>															
	4-Wire DS1 Digital Loop / 4-Wire ISDN DS1 Digital Trunk Port - Conversion -Switch-As-Is			UEPPP	USACP	0.00	500.00	500.00							
<b>ADDITIONAL NRCs</b>															
	4-Wire DS1 Loop/4-W ISDN Digtl Trk Port - Subsqst Actvy-Inward/two way Telephone Numbers (except NC)			UEPPP	PR7TF		0.50								
	4-Wire DS1 Loop / 4-Wire ISDN DS1 Digital Trunk Port - Outward Tel Numbers (All States except NC)			UEPPP	PR7TO		10.72	22.75							
	4-Wire DS1 Loop / 4-Wire ISDN DS1 Digital Trk Port - Subsequent Inward Telephone Numbers			UEPPP	PR7ZT		21.43	45.49							
<b>INTERFACE (Provsioning Only)</b>															
	Voice/Data			UEPPP	PR71V	0.00	0.00	0.00							
	Digital Data			UEPPP	PR71D	0.00	0.00	0.00							
	Inward Data			UEPPP	PR71E	0.00	0.00	0.00							
<b>New or Additional "B" Channel</b>															
	New or Additional - Voice/Data B Channel			UEPPP	PR7BV	0.00	13.59								
	New or Additional - Digital Data B Channel			UEPPP	PR7BF	0.00	13.59								
	New or Additional Inward Data B Channel			UEPPP	PR7BD	0.00	13.59								
<b>CALL TYPES</b>															
	Inward			UEPPP	PR7C1	0.00	0.00	0.00							
	Outward			UEPPP	PR7CO	0.00	0.00	0.00							
	Two-way			UEPPP	PR7CC	0.00	0.00	0.00							
<b>Interoffice Channel Mileage</b>															
	Fixed Each Including First Mile			UEPPP	1LN1A	70.30	111.03	80.28							
	Each Airline-Fractional Additional Mile			UEPPP	1LN1B	14.06									
<b>DS1 Wholesale Local Platform Service - 4-wire DDITS</b>															
<b>DS1 Wholesale Local Platform Service Rates</b>															
<b>DS1 Loop Rates</b>															
	4-Wire DS1 Digital Loop - Zone 1		1	UEPDC	USLDC	168.00									
	4-Wire DS1 Digital Loop - Zone 2		2	UEPDC	USLDC	175.00									
	4-Wire DS1 Digital Loop - Zone 3		3	UEPDC	USLDC	180.00									
<b>DS1 Port Rate</b>															
	4-Wire DDITS Digital Trunk Port			UEPDC	UDD1T	323.00	1,100.00	900.00							
<b>NONRECURRING CHARGES - Existing Platform</b>															
	4-Wire DS1 Digital Loop / 4-Wire DDITS Trunk Port Platform - Switch-As-Is			UEPDC	USAC4		500.00	500.00							
	4-Wire DS1 Digital Loop / 4-Wire DDITS Trunk Port Platform - Conversion with DS1 Changes			UEPDC	USAWA		500.00	500.00							
	4-Wire DS1 Digital Loop / 4-Wire DDITS Trunk Port Platform - Conversion with Change			UEPDC	USAWB		500.00	500.00							
<b>ADDITIONAL NRCs</b>															
	4-Wire DS1 Loop / 4-Wire DDITS Trunk Port - Subsequent Service Activity Per Service Order			UEPDC	USAS4		0.00	0.00							
	4-Wire DS1 Loop / 4-Wire DDITS Trunk Port - NRC - Subsequent Channel Activation/Chan - 2-Way Trunk			UEPDC	UDTTA		13.95	13.95							
	4-Wire DS1 Loop / 4-Wire DDITS Trunk Port - Subsequent Channel Activation/Chan - 1-Way Outward Trunk			UEPDC	UDTTB		13.95	13.95							
	4-Wire DS1 Loop / 4-Wire DDITS Trunk Port - Subsqnt Channel Activation/Chan Inward Trunk w/out DID			UEPDC	UDTTC		13.95	13.95							
	4-Wire DS1 Loop / 4-Wire DDITS Trunk Port - Subsqnt Chan Activation Per Chan - Inward Trunk with DID			UEPDC	UDTTD		13.95	13.95							
	4-Wire DS1 Loop / 4-Wire DDITS Trunk Port - Subsqnt Chan Activation / Chan - 2-Way DID w User Trans			UEPDC	UDTTE		13.95	13.95							
<b>BIPOLAR 8 ZERO SUBSTITUTION</b>															
	B8ZS - Superframe Format			UEPDC	CCOSF		0.00I	600.00S							
	B8ZS - Extended Superframe Format			UEPDC	CCOEF		0.00I	600.00S							
<b>Alternate Mark Inversion</b>															
	AMI -Superframe Format			UEPDC	MCOSF		0.00	0.00							
	AMI - Extended SuperFrame Format			UEPDC	MCOPO		0.00	0.00							

SERVICES - Georgia										Att: 1 Exh: A												
CATEGORY	RATE ELEMENTS	Interim	Zone	BCS	USOC	RATES(\$)	Svc Order Submitted Elec per LSR	Svc Order Submitted Manually per LSR	Incremental Charge - Manual Svc Order vs. Electronic-1st	Incremental Charge - Manual Svc Order vs. Electronic-Add'l	Incremental Charge - Manual Svc Order vs. Electronic-Disc 1st	Incremental Charge - Manual Svc Order vs. Electronic-Disc Add'l	OSS Rates(\$)									
													Rec	Nonrecurring		Nonrecurring Disconnect		SOMEC	SOMAN	SOMAN	SOMAN	SOMAN
													First	Add'l	First	Add'l						
<b>Telephone Number/Trunk Group Establishment Charges</b>																						
	Telephone Number for 2-Way Trunk Group			UEPDC	UDTGX	0.00																
	Telephone Number for 1-Way Outward Trunk Group			UEPDC	UDTGY	0.00																
	Telephone Number for 1-Way Inward Trunk Group Without DID			UEPDC	UDTGZ	0.00																
	DID Numbers, Establish Trunk Group and Provide First Group of 20 DID Numbers			UEPDC	NDZ	0.00	0.00	0.00														
	DID Numbers for each Group of 20 DID Numbers			UEPDC	ND4	0.00	0.00	0.00														
	DID Numbers, Non- consecutive DID Numbers , Per Number			UEPDC	ND5	0.00	0.00	0.00														
	Reserve Non-Consecutive DID Nos.			UEPDC	ND6	0.00	0.00	0.00														
	Reserve DID Numbers			UEPDC	NDV	0.00	0.00	0.00														
<b>Dedicated DS1 (Interoffice Channel Mileage) - FX/FCO for DDITS</b>																						
	Interoffice Channel Mileage - Fixed rate 0-8 miles (Facilities Termination)			UEPDC	1LNO1	70.30	111.03	80.28														
	Interoffice Channel Mileage - Additional rate per mile - 0-8 miles			UEPDC	1LNOA	14.06	0.00	0.00														
	Interoffice Channel Mileage - Fixed rate 9-25 miles (Facilities Termination)			UEPDC	1LNO2	0.00	0.00	0.00														
	Interoffice Channel Mileage - Additional rate per mile - 9-25 miles			UEPDC	1LNOB	14.06	0.00	0.00														
	Interoffice Channel Mileage - Fixed rate 25+ miles (Facilities Termination)			UEPDC	1LNO3	0.00	0.00	0.00														
	Interoffice Channel Mileage - Additional rate per mile - 25+ miles			UEPDC	1LNOC	14.06	0.00	0.00														
	Central Office Terminating Point			UEPDC	CTG	0.00																
<b>DS1 Wholesale Local Platform Service - 4-WIRE DS1 LOOP WITH CHANNELIZATION WITH PORT</b>																						
<b>System is 1 DS1 Loop, 1 D4 Channel Bank, and up to 24 Feature Activations</b>																						
<b>A system can have various rate combinations based on type and number of ports used</b>																						
<b>DS1 Loop</b>																						
	4-Wire DS1 Loop - Zone 1		1	UEPMG	USLDC	168.00	0.00	0.00														
	4-Wire DS1 Loop - Zone 2		2	UEPMG	USLDC	175.00	0.00	0.00														
	4-Wire DS1 Loop - Zone 3		3	UEPMG	USLDC	180.00	0.00	0.00														
<b>DSO Channelization Capacities (D4 Channel Bank Configurations)</b>																						
	24 DSO Channel Capacity - 1 per DS1			UEPMG	VUM24	43.04	0.00	0.00														
	48 DSO Channel Capacity - 1 per 2 DS1s			UEPMG	VUM48	86.06	0.00	0.00														
	96 DSO Channel Capacity -1per 4 DS1s			UEPMG	VUM96	172.16	0.00	0.00														
	144 DSO Channel Capacity - 1 per 6 DS1s			UEPMG	VUM14	258.24	0.00	0.00														
	192 DSO Channel Capacity -1 per 8 DS1s			UEPMG	VUM19	344.32	0.00	0.00														
	240 DSO Channel Capacity - 1 per 10 DS1s			UEPMG	VUM20	430.40	0.00	0.00														
	288 DSO Channel Capacity - 1 per 12 DS1s			UEPMG	VUM28	516.48	0.00	0.00														
	384 DSO Channel Capacity - 1 per 16 DS1s			UEPMG	VUM38	688.64	0.00	0.00														
	480 DSO Channel Capacity - 1 per 20 DS1s			UEPMG	VUM40	860.80	0.00	0.00														
	576 DSO Channel Capacity -1 per 24 DS1s			UEPMG	VUM67	1,032.96	0.00	0.00														
	672 DSO Channel Capacity - 1 per 28 DS1s			UEPMG	VUM67	1,205.12	0.00	0.00														
<b>Non-Recurring Charges (NRC) Associated with 4-Wire DS1 Loop with Channelization with Port - Conversion Charge Based on a System</b>																						
<b>A Minimum System configuration is One (1) DS1, One (1) D4 Channel Bank, and Up To 24 DSO Ports with Feature Activations.</b>																						
<b>Multiples of this configuration functioning as one are considered Add'l after the minimum system configuration is counted.</b>																						
	NRC - Conversion (Currently Combined) with or without BellSouth Allowed Changes			UEPMG	USAC4	0.00	350.00	20.00														
<b>System Additions Where Platform Currently Exists and New Installations</b>																						
	1 DS1/D4 Channel Bank - Add NRC for each Port and Assoc Fea Activation -			UEPMG	VUMD4	0.00	850.00	485.00														
<b>Bipolar 8 Zero Substitution</b>																						
	Clear Channel Capability Format, superframe - Subsequent Activity Only			UEPMG	CCOSF	0.00	0.001	600.00S														
	Clear Channel Capability Format - Extended Superframe - Subsequent Activity Only			UEPMG	CCOEF	0.00	0.001	600.00S														
<b>Alternate Mark Inversion (AMI)</b>																						
	Superframe Format			UEPMG	MCOSF	0.00	0.00	0.00														
	Extended Superframe Format			UEPMG	MCOPO	0.00	0.00	0.00														

SERVICES - Georgia										Att: 1 Exh: A																				
CATEGORY	RATE ELEMENTS	Interim	Zone	BCS	USOC	RATES(\$)	Svc Order Submitted Elec per LSR	Svc Order Submitted Manually per LSR	Incremental Charge - Manual Svc Order vs. Electronic-1st	Incremental Charge - Manual Svc Order vs. Electronic-Add'l	Incremental Charge - Manual Svc Order vs. Electronic-Disc 1st	Incremental Charge - Manual Svc Order vs. Electronic-Disc Add'l	OSS Rates(\$)																	
													Rec	Nonrecurring		Nonrecurring Disconnect		SOMEc	SOMAN	SOMAN	SOMAN	SOMAN	SOMAN							
	<b>Exchange Ports Associated with 4-Wire DS1 Loop with Channelization with Port Exchange Ports</b>																													
	Line Side Combination Channelized PBX Trunk Port - Business			UEPPX	UEPCX	11.85	0.00	0.00																						
	Line Side Outward Channelized PBX Trunk Port - Business			UEPPX	UEPOX	11.85	0.00	0.00																						
	Line Side Inward Only Channelized PBX Trunk Port without DID			UEPPX	UEP1X	11.85	0.00	0.00																						
	2-Wire Trunk Side Channelized DID Trunk Port			UEPPX	UEPDM	25.48	0.00	0.00																						
	<b>Feature Activations - Loop Concentration</b>																													
	Feature (Service) Activation for each Line Port Terminated in D4 Bank			UEPPX	1PQWM	0.4689	48.17	24.81																						
	Feature (Service) Activation for each Trunk Port Terminated in D4 Bank			UEPPX	1PQWU	0.4689	374.55	113.64																						
	<b>Telephone Number/ Group Establishment Charges for DID Service</b>																													
	DID Trunk Termination (1 per Port)			UEPPX	NDT	0.00	0.00	0.00																						
	Estab Trk Grp and Provide 1st 20 DID Nos. (FL, GA, NC, & SC)			UEPPX	NDZ	0.00	0.00	0.00																						
	DID Numbers - groups of 20 - Valid All States			UEPPX	ND4	0.00	0.00	0.00																						
	Non-Consecutive DID Numbers - per number			UEPPX	ND5	0.00	0.00	0.00																						
	Reserve Non-Consecutive DID Numbers			UEPPX	ND6	0.00	0.00	0.00																						
	Reserve DID Numbers			UEPPX	NDV	0.00	0.00	0.00																						
	<b>FEATURES - Vertical and Optional</b>																													
	<b>Local Switching Features Offered with Line Side Ports Only</b>																													
	All Features Available			UEPPX	UEPVF	0.775	0.00	0.00																						
	<b>CENTRAL OFFICE SYNC TEST (COST)</b>																													
	<b>Note: COST rates are applicable for Central Office Line Sharing &amp; Line Splitting in a maintenance mode only. Not applicable for Remote Site Line Sharing &amp; Line Splitting</b>																													
	Central Office Sync Test (COST) - Per 15 Minute Increments - Basic						25.00																							
	Central Office Sync Test (COST) - Per 15 Minute Increments - Overtime						30.00																							
	Central Office Sync Test (COST) - Per 15 Minute Increments - Premium						40.00																							
	<b>DS1 Wholesale Local Platform Service With E911 Call Locator Capability</b>																													
	<b>4-WIRE DS1 DIGITAL LOOP WITH 4-WIRE ISDN DS1 DIGITAL TRUNK PORT</b>																													
	<b>DS1 Loop Rates</b>																													
	4-Wire DS1 Digital Loop - Zone 1		1	UEPPN	USL4P	168.00																								
	4-Wire DS1 Digital Loop - Zone 2		2	UEPPN	USL4P	175.00																								
	4-Wire DS1 Digital Loop - Zone 3		3	UEPPN	USL4P	180.00																								
	<b>DS1 Port Rate</b>																													
	Exchange Ports - 4-Wire ISDN DS1 Port			UEPPN	UEPPN	373.00	1,200.00	1,000.00																						
	<b>E911 CALL LOCATOR CAPABILITY</b>																													
	Miscellaneous Rate Element, E911 Call Locator Capability - Initial Profile Establishment, Per CLEC End-User			UEPPN	URE9A	0.00	1,828.00																							
	Miscellaneous Rate Element, E911 Call Locator Capability - Subsequent Profile Changes, Additions/Deletions			UEPPN	URE9B	0.00	177.51																							
	<b>NONRECURRING CHARGES - Existing Platform</b>																													
	4-Wire DS1 Digital Loop / 4-Wire ISDN DS1 Digital Trunk Port - Conversion -Switch-As-Is			UEPPN	USACP	0.00	500.00	500.00																						
	<b>ADDITIONAL NRCs and E911 Call Locator Capability Telephone Number Recurring Charges</b>																													
	4-Wire DS1 Loop/4-W ISDN Digi Trk Port - Subsqct Actvy-Inward/two way Tel Nos. (except NC)			UEPPN	PR7TF	0.0672	0.50																							
	4-Wire DS1 Loop / 4-Wire ISDN DS1 Digital Trunk Port - Outward Tel Numbers (All States except NC)			UEPPN	PR7TO	0.0672	10.72																							
	4-Wire DS1 Loop / 4-Wire ISDN DS1 Digital Trk Port - Subsequent Inward Tel Numbers			UEPPN	PR7ZT	0.0672	21.43																							
	<b>INTERFACE (Provisioning Only)</b>																													
	Voice/Data			UEPPN	PR71V	0.00	0.00	0.00																						
	Digital Data			UEPPN	PR71D	0.00	0.00	0.00																						
	Inward Data			UEPPN	PR71E	0.00	0.00	0.00																						
	<b>New or Additional "B" Channel</b>																													

SERVICES - Georgia										Att: 1 Exh: A													
CATEGORY	RATE ELEMENTS	Interim	Zone	BCS	USOC	RATES(\$)	Svc Order Submitted Elec per LSR	Svc Order Submitted Manually per LSR	Incremental Charge - Manual Svc Order vs. Electronic-1st	Incremental Charge - Manual Svc Order vs. Electronic-Add'l	Incremental Charge - Manual Svc Order vs. Electronic-Disc 1st	Incremental Charge - Manual Svc Order vs. Electronic-Disc Add'l	OSS Rates(\$)										
													Rec	Nonrecurring		Nonrecurring Disconnect		SOMEc	SOMAN	SOMAN	SOMAN	SOMAN	SOMAN
													First	Add'l	First	Add'l							
	New or Additional - Voice/Data B Channel			UEPPN	PR7BV	0.00							13.59										
	New or Additional - Digital Data B Channel			UEPPN	PR7BF	0.00							13.59										
	New or Additional Inward Data B Channel			UEPPN	PR7BD	0.00							13.59										
<b>CALL TYPES</b>																							
	Inward			UEPPN	PR7C1	0.00							0.00	0.00									
	Outward			UEPPN	PR7CO	0.00							0.00	0.00									
	Two-way			UEPPN	PR7CC	0.00							0.00	0.00									
<b>Interoffice Channel Mileage</b>																							
	Fixed Each Including First Mile			UEPPN	1LN1A	70.30							111.03	80.28									
	Each Airline-Fractional Additional Mile			UEPPN	1LN1B	14.06																	
<b>4-WIRE DS1 DIGITAL LOOP WITH 4-WIRE DDITS TRUNK PORT</b>																							
<b>DS1 Loop Rates</b>																							
	4-Wire DS1 Digital Loop - Zone 1		1	UEPDC	USLDC	168.00																	
	4-Wire DS1 Digital Loop - Zone 2		2	UEPDC	USLDC	175.00																	
	4-Wire DS1 Digital Loop - Zone 3		3	UEPDC	USLDC	180.00																	
<b>DS1 Port Rates</b>																							
	4-Wire DDITS Digital Trunk Port			UEPDC	UDD1T	323.00							1,100.00	900.00									
<b>NONRECURRING CHARGES - Existing Platform</b>																							
	4-Wire DS1 Digital Loop / 4-Wire DDITS Trunk Port Combination - Switch-as-is			UEPDC	USAC4								500.00	500.00									
	4-Wire DS1 Digital Loop / 4-Wire DDITS Trunk Port Combination - Conversion with DS1 Changes			UEPDC	USAWA								500.00	500.00									
	4-Wire DS1 Digital Loop / 4-Wire DDITS Trunk Port Combination - Conversion with Change - Trunk			UEPDC	USAWB								500.00	500.00									
<b>E911 CALL LOCATOR CAPABILITY</b>																							
	Miscellaneous Rate Element, E911 Call Locator Capability - Initial Profile Establishment, Per CLEC End-User			UEPDB	URE9A	0.00							1,828.00										
	Miscellaneous Rate Element, E911 Call Locator Capability - Subsequent Profile Changes, Additions/Deletions			UEPDB	URE9B	0.00							177.51										
<b>ADDITIONAL NRCs</b>																							
	4-Wire DS1 Loop / 4-Wire DDITS Trunk Port - NRC - Subsequent Channel Activation/Chan - 2-Way Trunk			UEPDB	UDTTA								13.95										
	4-Wire DS1 Loop / 4-Wire DDITS Trunk Port - Subsequent Channel Activation/Chan - 1-Way Outward Trunk			UEPDB	UDTTB								13.95										
	4-Wire DS1 Loop / 4-Wire DDITS Trunk Port - Subsqnt Channel Activation/Chan - Inward Trunk w/out DID			UEPDB	UDTTC								13.95										
	4-Wire DS1 Loop / 4-Wire DDITS Trunk Port - Subsqnt Chan Activation Per Chan - Inward Trunk with DID			UEPDB	UDTTD								13.95										
	4-Wire DS1 Loop / 4-Wire DDITS Trunk Port - Subsqnt Chan Activation / Chan - 2-Way DID w User Trans			UEPDB	UDTTE								13.95										
<b>BIPOLAR 8 ZERO SUBSTITUTION</b>																							
	B8ZS -Superframe Format			UEPDC	CCOSF								0.001	600.00S									
	B8ZS - Extended Superframe Format			UEPDC	CCOEF								0.001	600.00S									
<b>Alternate Mark Inversion</b>																							
	AMI -Superframe Format			UEPDC	MCOSF								0.00	0.00									
	AMI - Extended SuperFrame Format			UEPDC	MCOPO								0.00	0.00									
<b>Telephone Number/Trunk Group Establishment Charges And Charges For DID Numbers with E911 Call Locator Capability</b>																							
	Telephone Number for 2-Way Trunk Group			UEPDB	UDTGX	0.00																	
	Telephone Number for 1-Way Outward Trunk Group			UEPDB	UDTGY	0.00																	
	Telephone Number for 1-Way Inward Trunk Group Without DID			UEPDB	UDTGZ	0.00																	
	DID Numbers, Establish Trunk Group and Provide First Group of 20 DID Numbers			UEPDB	NDZ	1.344							0.00	0.00									
	Additional DID Numbers for each Group of 20 DID Numbers			UEPDB	ND4	1.344							0.00	0.00									
	DID Numbers, Non- consecutive DID Numbers , Per Number			UEPDB	ND5	0.0672							0.00	0.00									
	Reserve Non-Consecutive DID numbers			UEPDB	ND6	0.00							0.00	0.00									
	Reserve DID Numbers			UEPDB	NDV	0.00							0.00	0.00									
<b>FX/FCO for 4-Wire DS1 Digital Loop with 4-Wire DDITS Trunk Port</b>																							
	Interoffice Channel Mileage - Fixed rate 0-8 miles (Facilities Termination)			UEPDC	1LNO1	70.30							111.03	80.28									

SERVICES - Georgia										Att: 1 Exh: A												
CATEGORY	RATE ELEMENTS	Interim	Zone	BCS	USOC	RATES(\$)	Svc Order Submitted Elec per LSR	Svc Order Submitted Manually per LSR	Incremental Charge - Manual Svc Order vs. Electronic-1st	Incremental Charge - Manual Svc Order vs. Electronic-Add'l	Incremental Charge - Manual Svc Order vs. Electronic-Disc 1st	Incremental Charge - Manual Svc Order vs. Electronic-Disc Add'l	OSS Rates(\$)									
													Rec	Nonrecurring		Nonrecurring Disconnect		SOMEc	SOMAN	SOMAN	SOMAN	SOMAN
													First	Add'l	First	Add'l						
	Interoffice Channel Mileage - Additional rate per mile - 0-8 miles			UEPDC	1LNOA	14.06																
	Interoffice Channel Mileage - Fixed rate 9-25 miles (Facilities Termination)			UEPDC	1LNO2	0.00																
	Interoffice Channel Mileage - Additional rate per mile - 9-25 miles			UEPDC	1LNOB	14.06																
	Interoffice Channel Mileage - Fixed rate 25+ miles (Facilities Termination)			UEPDC	1LNO3	0.00																
	Interoffice Channel Mileage - Additional rate per mile - 25+ miles			UEPDC	1LNOC	14.06																
	<b>Additional Rates</b>																					
	Central Office Terminating Point			UEPDC	CTG	0.00																
	<b>4-WIRE DS1 LOOP WITH CHANNELIZATION WITH PORT WITH CALL LOCATOR CAPABILITY</b>																					
	<b>System is 1 DS1 Loop, 1 D4 Channel Bank, and up to 24 Feature Activations</b>																					
	<b>A system can have various rate combinations based on type and number of ports used</b>																					
	<b>DS1 Loop</b>																					
	4-Wire DS1 Loop - Zone 1		1	UEPMG	USLDC	168.00																
	4-Wire DS1 Loop - Zone 2		2	UEPMG	USLDC	175.00																
	4-Wire DS1 Loop - Zone 3		3	UEPMG	USLDC	180.00																
	<b>DSO Channelization Capacities (D4 Channel Bank Configurations)</b>																					
	24 DSO Channel Capacity - 1 per DS1			UEPMG	VUM24	43.04																
	48 DSO Channel Capacity - 1 per 2 DS1s			UEPMG	VUM48	86.06																
	96 DSO Channel Capacity - 1 per 4 DS1s			UEPMG	VUM96	172.16																
	144 DSO Channel Capacity - 1 per 6 DS1s			UEPMG	VUM14	258.24																
	192 DSO Channel Capacity - 1 per 8 DS1s			UEPMG	VUM19	344.32																
	240 DSO Channel Capacity - 1 per 10 DS1s			UEPMG	VUM20	430.40																
	288 DSO Channel Capacity - 1 per 12 DS1s			UEPMG	VUM28	516.48																
	384 DSO Channel Capacity - 1 per 16 DS1s			UEPMG	VUM38	688.64																
	480 DSO Channel Capacity - 1 per 20 DS1s			UEPMG	VUM40	860.80																
	576 DSO Channel Capacity - 1 per 24 DS1s			UEPMG	VUM57	1,032.96																
	672 DSO Channel Capacity - 1 per 28 DS1s			UEPMG	VUM67	1,205.12																
	<b>Non-Recurring Charges (NRC) Associated with 4-Wire DS1 Loop with Channelization with Port - Conversion Charge Based on a System</b>																					
	<b>A Minimum System configuration is One (1) DS1, One (1) D4 Channel Bank, and Up To 24 DSO Ports with Feature Activations.</b>																					
	<b>Multiples of this configuration functioning as one are considered Add'l after the minimum system configuration is counted.</b>																					
	NRC - Conversion (Currently Combined) with or without BellSouth Allowed Changes			UEPMG	USAC4	0.00																
	<b>System Additions Where Platform Currently Exists and New Installations</b>																					
	1 DS1/D4 Channel Bank - Add NRC for each Port and Assoc Fea Activation -			UEPMG	VUMD4	0.00																
	<b>Bipolar 8 Zero Substitution</b>																					
	Clear Channel Capability Format - Superframe - Subsequent Activity Only			UEPMG	CCOSF	0.00	0.00l															
	Clear Channel Capability Format - Extended Superframe - Subsequent Activity Only			UEPMG	CCOEF	0.00	0.00l															
	<b>Alternate Mark Inversion (AMI)</b>																					
	Superframe Format			UEPMG	MCOSF	0.00		0.00														
	Extended Superframe Format			UEPMG	MCOPO	0.00		0.00														
	<b>Exchange Ports Associated with 4-Wire DS1 Loop with Channelization with Port</b>																					
	<b>Exchange Ports</b>																					
	Line Side Combination Channelized PBX Trunk Port - Business			UEPRW	UEPCX	11.85																
	Line Side Outward Channelized PBX Trunk Port - Business			UEPRW	UEPOX	11.85																
	Line Side Inward Only Channelized PBX Trunk Port without DID			UEPRW	UEP1X	11.85																
	2-Wire Trunk Side Channelized DID Trunk Port			UEPRW	UEPDM	25.48																
	<b>Feature Activations - Loop Concentration</b>																					
	Feature (Service) Activation for each Line Port Terminated in D4 Bank			UEPRW	1PQWM	0.4689																



SERVICES - Georgia										Att: 1 Exh: A													
CATEGORY	RATE ELEMENTS	Interim	Zone	BCS	USOC	RATES(\$)	Svc Order Submitted Elec per LSR	Svc Order Submitted Manually per LSR	Incremental Charge - Manual Svc Order vs. Electronic-1st	Incremental Charge - Manual Svc Order vs. Electronic-Add'l	Incremental Charge - Manual Svc Order vs. Electronic-Disc 1st	Incremental Charge - Manual Svc Order vs. Electronic-Disc Add'l	OSS Rates(\$)										
													Rec	Nonrecurring		Nonrecurring Disconnect		SOMEC	SOMAN	SOMAN	SOMAN	SOMAN	SOMAN
													First	Add'l	First	Add'l							
	Feature (Service) Activation for each Trunk Port Terminated in D4 Bank			UEPRW	1PQWU	0.4689							374.55	113.64									
<b>E911 CALL LOCATOR CAPABILITY</b>																							
	Miscellaneous Rate Element, E911 Call Locator Capability - Initial Profile Establishment, Per CLEC End-User			UEPRW	URE9A	0.00							1,828.00										
	Miscellaneous Rate Element, E911 Call Locator Capability - Subsequent Profile Changes, Additions/Deletions			UEPRW	URE9B	0.00							177.51										
<b>Telephone Number/Trunk Group Establishment Charges For DID Numbers with E911 Call Locator Capability</b>																							
	DID Trunk Termination (One Per Port)			UEPRW	NDT	0.00							0.00	0.00									
	DID Numbers, Establish Trunk Group and Provide First Group of 20 DID Numbers			UEPRW	NDZ	1.344							0.00	0.00									
	Additional DID Numbers for each Group of 20 DID Numbers			UEPRW	ND4	1.344							0.00	0.00									
	DID Numbers, Non- consecutive DID Numbers , Per Number			UEPRW	ND5	0.0672							0.00	0.00									
	Reserve Non-Consecutive DID numbers			UEPRW	ND6	0.00							0.00	0.00									
	Reserve DID Numbers			UEPRW	NDV	0.00							0.00	0.00									
<b>FEATURES - Vertical and Optional</b>																							
<b>Local Switching Features Offered with Line Side Ports Only</b>																							
	All Features Available			UEPRW	UEPVF	0.775							0.00	0.00									
<b>DS0 WHOLESALE LOCAL PLATFORM SERVICE</b>																							
>> For New Install scenarios the Nonrecurring charges are listed in the First and Additional NRC columns for each Port USOC. For Existing Platform scenarios, the Nonrecurring charges are listed in the NRC - Conversions section. Additional NRCs may apply																							
>> End Office and Tandem Switching Usage and Wholesale Common Transport Usage rates in the Port section of this rate exhibit shall apply to all DS0 Wholesale Local Platform Services, except for the Coin Service, which has a flat rate usage charge (USOC:																							
<b>DS0 WHOLESALE LOCAL PLATFORM SERVICE (Residence)</b>																							
<b>Inside Wire Maintenance</b>																							
	Inside Wire Maintenance Plan			UEPRX	SEQ1X	4.50																	
<b>DS0 WHOLESALE LOCAL PLATFORM SERVICE</b>																							
>> For New Install scenarios the Nonrecurring charges are listed in the First and Additional NRC columns for each Port USOC. For Existing Platform scenarios, the Nonrecurring charges are listed in the NRC - Conversions section. Additional NRCs may apply																							
>> End Office and Tandem Switching Usage and Wholesale Common Transport Usage rates in the Port section of this rate exhibit shall apply to all DS0 Wholesale Local Platform Services, except for the Coin Service, which has a flat rate usage charge (USOC:																							
<b>DS0 WHOLESALE LOCAL PLATFORM SERVICE (Business)</b>																							
<b>Inside Wire Maintenance</b>																							
	Inside Wire Maintenance Plan			UEPBX	SEQ1X	4.50																	

SERVICES - Kentucky										Att: 1 Exh: A												
CATEGORY	RATE ELEMENTS	Interim	Zone	BCS	USOC	RATES(\$)	Svc Order Submitted Elec per LSR	Svc Order Submitted Manually per LSR	Incremental Charge - Manual Svc Order vs. Electronic-1st	Incremental Charge - Manual Svc Order vs. Electronic-Add'l	Incremental Charge - Manual Svc Order vs. Electronic-Disc 1st	Incremental Charge - Manual Svc Order vs. Electronic-Disc Add'l	OSS Rates(\$)									
													Rec	Nonrecurring		Nonrecurring Disconnect		SOMEc	SOMAN	SOMAN	SOMAN	SOMAN
													First	Add'l	First	Add'l						
<b>DS1 WHOLESALE LOCAL SWITCHING PORTS</b>																						
<b>EXCHANGE PORT RATES</b>																						
	Exchange Ports - 4-Wire ISDN DS1 Port (See Note1and 2 Below.)			UEPEX	UEPEX	419.00																
	Exchange Ports - 4-Wire ISDN DS1 Port with Detailed E911 Locator Capability (See Note1and 2 Below.)			UEPEX	UEPEX	419.00																
	Exchange Ports - 4-Wire ISDN DS1 Port (See Note1and 2 Below.)			UEPDX	UEPDX	419.00																
	Physical Collocation - DS1 Cross-Connects			UEPEX	UEPDX	1.48																
	Virtual collocation - cross-connect per DS1			UEPEX	UEPDX	1.48																
	<b>Detailed E911 with Locator Capability (required with UEPEX port)</b>																					
	Exchange Ports, 4-Wire ISDN DS1 Port - E911 Locator Capability - Initial Profile Establishment per CLEC per State			UEPEX	UEP1A	0.00																
	Exchange Ports, 4-Wire ISDN DS1 Port - E911 Locator Capability - Subsequent Profile Changes, Additions, Deletions			UEPEX	UEP1B	0.00																
	<b>New or Additional PRI Telephone Numbers</b>																					
	Exchange Ports, 4-Wire ISDN DS1 Port - E911 Locator Capability 2-way Telephone Numbers, per number in E911 profile [New or Additional]			UEPEX	UEP1C	0.07																
	Exchange Ports, 4-Wire ISDN DS1 Port - E911 Locator Capability - Outdial Telephone Numbers, per number in E911 profile [New or Additional]			UEPEX	UEP1D	0.07																
	Exchange Ports, 4-Wire ISDN DS1 Port - Inward Telephone Numbers - Inward Data Only Option [New or Additional]			UEPDX	UEP1E	0.00																
	Exchange Ports - 4-Wire ISDN DS1 Port - Subsequent [New] Inward Tel Numbers [Customer Testing Purposes]			UEPEX	PR7ZT	0.00																
	<b>INTERFACE (Provisioning Only)</b>																					
	Voice/Data			UEPEX	PR71V	0.00																
	Digital Data			UEPEX	PR71D	0.00																
	Inward Data			UEPDX	PR71E	0.00																
	<b>New or Additional Channel</b>																					
	New or Additional - Voice/Data "B" Channel			UEPEX	PR7BV	0.00																
	New or Additional - Digital Data "B" Channel			UEPEX	PR7BF	0.00																
	New or Additional Inward Data "B" Channel			UEPDX	PR7BD	0.00																
	New or Additional Usage Sensitive Voice Data "B" Channel			UEPEX	PR7BS	0.00																
	New or Additional Usage Sensitive Digital Data "B" Channel			UEPEX	PR7BU	0.00																
	New or Additional PRI "D" Channel			UEPEX	PR7EX	0.00																
	<b>CALL TYPES</b>																					
	Inward			UEPEX	UEPDX	PR7C1	0.00															
	Outward			UEPEX		PR7CO	0.00															
	Two-way			UEPEX		PR7CC	0.00															
	<b>NOTE 1: Transmission/usage charges associated with POTS circuit switched usage will also apply to circuit switched voice and/or circuit switched data transmission by B-Channels associated with 2-wire ISDN ports.</b>																					
	<b>NOTE 2: Access to B Channel or D Channel Packet capabilities will be available only through BFR/New Business Request Process. Rates for the packet capabilities will be determined via the Bona Fide Request/New Business Request Process.</b>																					
	<b>DS1 WHOLESALE LOCAL PLATFORM SERVICE</b>																					
	The following Terms and Conditions apply to DS1 Wholesale Local Platform Service :																					
	> For New Install scenarios the Nonrecurring charges are listed in the First and Additional NRC columns for each Port USOC. For Existing Platform scenarios, the Nonrecurring charges are listed in the NRC - Conversions section. Additional NRCs may apply also and are categorized accordingly.																					
	>> End Office and Tandem Switching Usage and Wholesale Common Transport Usage rates in the Port section of this rate exhibit shall apply to all DS0 Wholesale Local Platform Services.																					
	<b>DS1 Wholesale Local Platform Service - ISDN/Primary Rate ISDN (ISDN/PRI)</b>																					
	<b>DS1 Loop Rates</b>																					
	4W DS1 Digital Loop/4W ISDN DS1 Digital Trunk Port - Zone 1		1	UEPPP	USL4P	168.00																
	4W DS1 Digital Loop/4W ISDN DS1 Digital Trunk Port - Zone 2		2	UEPPP	USL4P	175.00																
	4W DS1 Digital Loop/4W ISDN DS1 Digital Trunk Port - Zone 3		3	UEPPP	USL4P	180.00																
	<b>DS1 Port Rate</b>																					
	Exchange Ports - 4-Wire ISDN DS1 Port			UEPPP	UEPPP	419.00																

SERVICES - Kentucky										Att: 1 Exh: A								
CATEGORY	RATE ELEMENTS	Interim	Zone	BCS	USOC	RATES(\$)	Svc Order Submitted Elec per LSR	Svc Order Submitted Manually per LSR	Incremental Charge - Manual Svc Order vs. Electronic-1st	Incremental Charge - Manual Svc Order vs. Electronic-Add'l	Incremental Charge - Manual Svc Order vs. Electronic-Disc 1st	Incremental Charge - Manual Svc Order vs. Electronic-Disc Add'l						
													Rec	Nonrecurring		Nonrecurring Disconnect		OSS Rates(\$)
													SOMEc	SOMAN	SOMAN	SOMAN	SOMAN	SOMAN
<b>NONRECURRING CHARGES - Existing Platform</b>																		
	4-Wire DS1 Digital Loop / 4-Wire ISDN DS1 Digital Trunk Port - Conversion -Switch-As-Is			UEPPP	USACP		500.00	500.00										
<b>ADDITIONAL NRCs</b>																		
	4-Wire DS1 Loop/4-W ISDN Digtl Trk Port - Subsqt Actvy-Inward/two way Telephone Numbers (except NC)			UEPPP	PR7TF		0.54											
	4-Wire DS1 Loop / 4-Wire ISDN DS1 Digital Trunk Port - Outward Tel Numbers (All States except NC)			UEPPP	PR7TO		12.71	12.71										
	4-Wire DS1 Loop / 4-Wire ISDN DS1 Digital Trk Port - Subsequent Inward Telephone Numbers			UEPPP	PR7ZT		25.41	25.41										
<b>INTERFACE (Provsioning Only)</b>																		
	Voice/Data			UEPPP	PR71V	0.00	0.00	0.00										
	Digital Data			UEPPP	PR71D	0.00	0.00	0.00										
	Inward Data			UEPPP	PR71E	0.00	0.00	0.00										
<b>New or Additional "B" Channel</b>																		
	New or Additional - Voice/Data B Channel			UEPPP	PR7BV	0.00	15.48											
	New or Additional - Digital Data B Channel			UEPPP	PR7BF	0.00	15.48											
	New or Additional Inward Data B Channel			UEPPP	PR7BD	0.00	15.48											
	New or Additional Useage Sensitive Voice Data B Channel			UEPPP	PR7BS	0.00												
	New or Additional Useage Sensitive Digital Data B Channel			UEPPP	PR7BU	0.00												
<b>CALL TYPES</b>																		
	Inward			UEPPP	PR7C1	0.00	0.00	0.00										
	Outward			UEPPP	PR7CO	0.00	0.00	0.00										
	Two-way			UEPPP	PR7CC	0.00	0.00	0.00										
<b>Interoffice Channel Mileage</b>																		
	Fixed Each Including First Mile			UEPPP	1LN1A	54.90	105.52	98.46										
	Each Airline-Fractional Additional Mile			UEPPP	1LN1B	13.51												
<b>DS1 Wholesale Local Platform Service - 4-wire DDITS</b>																		
<b>DS1 Wholesale Local Platform Service Rates</b>																		
<b>DS1 Loop Rates</b>																		
	4-Wire DS1 Digital Loop - Zone 1		1	UEPDC	USLDC	168.00												
	4-Wire DS1 Digital Loop - Zone 2		2	UEPDC	USLDC	175.00												
	4-Wire DS1 Digital Loop - Zone 3		3	UEPDC	USLDC	180.00												
<b>DS1 Port Rate</b>																		
	4-Wire DDITS Digital Trunk Port			UEPDC	UDD1T	368.00	1,100.00	900.00										
<b>NONRECURRING CHARGES - Existing Platform</b>																		
	4-Wire DS1 Digital Loop / 4-Wire DDITS Trunk Port Platform - Switch-As-Is			UEPDC	USAC4		500.00	500.00										
	4-Wire DS1 Digital Loop / 4-Wire DDITS Trunk Port Platform - Conversion with DS1 Changes			UEPDC	USAWA		500.00	500.00										
	4-Wire DS1 Digital Loop / 4-Wire DDITS Trunk Port Platform - Conversion with Change			UEPDC	USAWB		500.00	500.00										
<b>ADDITIONAL NRCs</b>																		
	4-Wire DS1 Loop / 4-Wire DDITS Trunk Port - NRC - Subsequent Channel Activation/Chan - 2-Way Trunk			UEPDC	UDTTA		15.09	15.09										
	4-Wire DS1 Loop / 4-Wire DDITS Trunk Port - Subsequent Channel Activation/Chan - 1-Way Outward Trunk			UEPDC	UDTTB		15.09	15.09										
	4-Wire DS1 Loop / 4-Wire DDITS Trunk Port - Subsqt Channel Activation/Chan Inward Trunk w/out DID			UEPDC	UDTTC		15.09	15.09										
	4-Wire DS1 Loop / 4-Wire DDITS Trunk Port - Subsqt Chan Activation Per Chan - Inward Trunk with DID			UEPDC	UDTTD		15.09	15.09										
	4-Wire DS1 Loop / 4-Wire DDITS Trunk Port - Subsqt Chan Activation / Chan - 2-Way DID w User Trans			UEPDC	UDTTE		15.09	15.09										
<b>BIPOLAR 8 ZERO SUBSTITUTION</b>																		
	B8ZS - Superframe Format			UEPDC	CCOSF		0.00I	730.00S										
	B8ZS - Extended Superframe Format			UEPDC	CCOEF		0.00I	730.00S										
<b>Alternate Mark Inversion</b>																		
	AMI -Superframe Format			UEPDC	MCOSF			0.00	0.00									
	AMI - Extended SuperFrame Format			UEPDC	MCOPO			0.00	0.00									

SERVICES - Kentucky						Att: 1 Exh: A																
CATEGORY	RATE ELEMENTS	Interim	Zone	BCS	USOC	RATES(\$)				Svc Order Submitted Elec per LSR	Svc Order Submitted Manually per LSR	Incremental Charge - Manual Svc Order vs. Electronic-1st	Incremental Charge - Manual Svc Order vs. Electronic-Add'l	Incremental Charge - Manual Svc Order vs. Electronic-Disc 1st	Incremental Charge - Manual Svc Order vs. Electronic-Disc Add'l							
						Rec	Nonrecurring		Nonrecurring Disconnect							OSS Rates(\$)						
							First	Add'l	First							Add'l	SOMEC	SOMAN	SOMAN	SOMAN	SOMAN	SOMAN
<b>Telephone Number/Trunk Group Establishment Charges</b>																						
	Telephone Number for 2-Way Trunk Group			UEPDC	UDTGX	0.00	0.00	0.00														
	Telephone Number for 1-Way Outward Trunk Group			UEPDC	UDTGY	0.00	0.00	0.00														
	Telephone Number for 1-Way Inward Trunk Group Without DID			UEPDC	UDTGZ	0.00	0.00	0.00														
	DID Numbers for each Group of 20 DID Numbers			UEPDC	ND4	0.00	0.00	0.00														
	DID Numbers, Non- consecutive DID Numbers , Per Number			UEPDC	ND5	0.00	0.00	0.00														
	Reserve Non-Consecutive DID Nos.			UEPDC	ND6	0.00	0.00	0.00														
	Reserve DID Numbers			UEPDC	NDV	0.00	0.00	0.00														
<b>Dedicated DS1 (Interoffice Channel Mileage) - FX/FCO for DDITS</b>																						
	Interoffice Channel Mileage - Fixed rate 0-8 miles (Facilities Termination)			UEPDC	1LNO1	54.90	105.52	98.46														
	Interoffice Channel Mileage - Additional rate per mile - 0-8 miles			UEPDC	1LNOA	13.51	0.00	0.00														
	Interoffice Channel Mileage - Fixed rate 9-25 miles (Facilities Termination)			UEPDC	1LNO2	0.00	0.00	0.00														
	Interoffice Channel Mileage - Additional rate per mile - 9-25 miles			UEPDC	1LNOB	13.51	0.00	0.00														
	Interoffice Channel Mileage - Fixed rate 25+ miles (Facilities Termination)			UEPDC	1LNO3	0.00	0.00	0.00														
	Interoffice Channel Mileage - Additional rate per mile - 25+ miles			UEPDC	1LNOG	13.51	0.00	0.00														
	Central Office Terminating Point			UEPDC	CTG	0.00																
<b>DS1 Wholesale Local Platform Service - 4-WIRE DS1 LOOP WITH CHANNELIZATION WITH PORT</b>																						
System is 1 DS1 Loop, 1 D4 Channel Bank, and up to 24 Feature Activations																						
A system can have various rate combinations based on type and number of ports used																						
<b>DS1 Loop</b>																						
	4-Wire DS1 Loop - Zone 1		1	UEPMG	USLDC	168.00	0.00	0.00														
	4-Wire DS1 Loop - Zone 2		2	UEPMG	USLDC	175.00	0.00	0.00														
	4-Wire DS1 Loop - Zone 3		3	UEPMG	USLDC	180.00	0.00	0.00														
<b>DSO Channelization Capacities (D4 Channel Bank Configurations)</b>																						
	24 DSO Channel Capacity - 1 per DS1			UEPMG	VUM24	111.16	0.00	0.00														
	48 DSO Channel Capacity - 1 per 2 DS1s			UEPMG	VUM48	222.32	0.00	0.00														
	96 DSO Channel Capacity -1per 4 DS1s			UEPMG	VUM96	444.64	0.00	0.00														
	144 DSO Channel Capacity - 1 per 6 DS1s			UEPMG	VUM144	666.96	0.00	0.00														
	192 DSO Channel Capacity -1 per 8 DS1s			UEPMG	VUM192	889.28	0.00	0.00														
	240 DSO Channel Capacity - 1 per 10 DS1s			UEPMG	VUM240	1,111.60	0.00	0.00														
	288 DSO Channel Capacity - 1 per 12 DS1s			UEPMG	VUM288	1,333.92	0.00	0.00														
	384 DSO Channel Capacity - 1 per 16 DS1s			UEPMG	VUM384	1,778.56	0.00	0.00														
	480 DSO Channel Capacity - 1 per 20 DS1s			UEPMG	VUM480	2,223.20	0.00	0.00														
	576 DSO Channel Capacity -1 per 24 DS1s			UEPMG	VUM576	2,667.84	0.00	0.00														
	672 DSO Channel Capacity - 1 per 28 DS1s			UEPMG	VUM672	3,112.48	0.00	0.00														
<b>Non-Recurring Charges (NRC) Associated with 4-Wire DS1 Loop with Channelization with Port - Conversion Charge Based on a System</b>																						
A Minimum System configuration is One (1) DS1, One (1) D4 Channel Bank, and Up To 24 DSO Ports with Feature Activations.																						
Multiples of this configuration functioning as one are considered Add'l after the minimum system configuration is counted.																						
	NRC - Conversion (Currently Combined) with or without BellSouth Allowed Changes			UEPMG	USAC4	0.00	350.00	20.00														
<b>System Additions Where Platform Currently Exists and New Installations</b>																						
	1 DS1/D4 Channel Bank - Add NRC for each Port and Assoc Fea Activation -			UEPMG	VUMD4	0.00	850.00	485.00														
<b>Bipolar 8 Zero Substitution</b>																						
	Clear Channel Capability Format, superframe - Subsequent Activity Only			UEPMG	CCOSF	0.00	0.001	730.00S														
	Clear Channel Capability Format - Extended Superframe - Subsequent Activity Only			UEPMG	CCOEF	0.00	0.001	730.00S														
<b>Alternate Mark Inversion (AMI)</b>																						
	Superframe Format			UEPMG	MCOSF	0.00	0.00	0.00														
	Extended Superframe Format			UEPMG	MCOPO	0.00	0.00	0.00														
<b>Exchange Ports Associated with 4-Wire DS1 Loop with Channelization with Port</b>																						
Exchange Ports																						

SERVICES - Kentucky										Att: 1 Exh: A						
CATEGORY	RATE ELEMENTS	Interim	Zone	BCS	USOC	RATES(\$)			Svc Order Submitted Elec per LSR	Svc Order Submitted Manually per LSR	Incremental Charge - Manual Svc Order vs. Electronic-1st	Incremental Charge - Manual Svc Order vs. Electronic-Add'l	Incremental Charge - Manual Svc Order vs. Electronic-Disc 1st	Incremental Charge - Manual Svc Order vs. Electronic-Disc Add'l		
						Rec	Nonrecurring								Nonrecurring Disconnect	
							First	Add'l	First	Add'l	SOME C	SOMAN	SOMAN	SOMAN	SOMAN	SOMAN
	Line Side Combination Channelized PBX Trunk Port - Business			UEPPX	UEPCX	11.49	0.00	0.00								
	Line Side Outward Channelized PBX Trunk Port - Business			UEPPX	UEPOX	11.49	0.00	0.00								
	Line Side Inward Only Channelized PBX Trunk Port without DID			UEPPX	UEP1X	11.49	0.00	0.00								
	2-Wire Trunk Side Channelized DID Trunk Port			UEPPX	UEPDM	28.63	0.00	0.00								
	Exchange Ports, 2-Wire Channelized - Outdial - (AL, KY, LA, MS, & TN)			UEPPX	UEPCY	11.49	0.00	0.00								
	Exchange Ports, 2-Wire Channelized - Combination (AL, KY, LA, MS, & TN)			UEPPX	UEPCT	11.49	0.00	0.00								
	Exchange Ports, 2-Wire Channelized - Outdial - Kentucky Only - Calling Plan			UEPPX	UEPCV	11.49	0.00	0.00								
	Exchange Ports, 2-Wire Channelized - Two Way - Kentucky Only - Calling Plan			UEPPX	UEPCW	11.49	0.00	0.00								
	<b>Feature Activations - Loop Concentration</b>															
	Feature (Service) Activation for each Line Port Terminated in D4 Bank			UEPPX	1PQWM	0.64	61.66	18.58								
	Feature (Service) Activation for each Trunk Port Terminated in D4 Bank			UEPPX	1PQUW	0.64	536.11	127.75								
	<b>Telephone Number/ Group Establishment Charges for DID Service</b>															
	DID Trunk Termination (1 per Port)			UEPPX	NDT	0.00	0.00	0.00								
	DID Numbers - groups of 20 - Valid all States			UEPPX	ND4	0.00	0.00	0.00								
	Non-Consecutive DID Numbers - per number			UEPPX	ND5	0.00	0.00	0.00								
	Reserve Non-Consecutive DID Numbers			UEPPX	ND6	0.00	0.00	0.00								
	Reserve DID Numbers			UEPPX	NDV	0.00	0.00	0.00								
	<b>FEATURES - Vertical and Optional</b>															
	<b>Local Switching Features Offered with Line Side Ports Only</b>															
	All Features Available			UEPPX	UEPVF	0.00	0.00	0.00								
	<b>CENTRAL OFFICE SYNC TEST (COST)</b>															
	<b>Note: COST rates are applicable for Central Office Line Sharing &amp; Line Splitting in a maintenance mode only. Not applicable for Remote Site Line Sharing &amp; Line Splitting</b>															
	Central Office Sync Test (COST) - Per 15 Minute Increments - Basic							25.00								
	Central Office Sync Test (COST) - Per 15 Minute Increments - Overtime							30.00								
	Central Office Sync Test (COST) - Per 15 Minute Increments - Premium							40.00								
	<b>DS1 Wholesale Local Platform Service With E911 Call Locator Capability</b>															
	<b>4-WIRE DS1 DIGITAL LOOP WITH 4-WIRE ISDN DS1 DIGITAL TRUNK PORT</b>															
	<b>DS1 Loop Rates</b>															
	4-Wire DS1 Digital Loop - Zone 1		1	UEPPN	USL4P	168.00										
	4-Wire DS1 Digital Loop - Zone 2		2	UEPPN	USL4P	175.00										
	4-Wire DS1 Digital Loop - Zone 3		3	UEPPN	USL4P	180.00										
	<b>DS1 Port Rate</b>															
	Exchange Ports - 4-Wire ISDN DS1 Port			UEPPN	UEPPN	419.00	1,200.00	1,000.00								
	<b>E911 CALL LOCATOR CAPABILITY</b>															
	Miscellaneous Rate Element, E911 Call Locator Capability - Initial Profile Establishment, Per CLEC End-User			UEPPN	URE9A	0.00	1,807.00									
	Miscellaneous Rate Element, E911 Call Locator Capability - Subsequent Profile Changes, Additions/Deletions			UEPPN	URE9B	0.00	175.49									
	<b>NONRECURRING CHARGES - Existing Platform</b>															
	4-Wire DS1 Digital Loop / 4-Wire ISDN DS1 Digital Trunk Port - Conversion -Switch-As-Is			UEPPN	USACP		500.00	500.00								
	<b>ADDITIONAL NRCs and E911 Call Locator Capability Telephone Number Recurring Charges</b>															
	4-Wire DS1 Loop/4-W ISDN Digi Trk Port - Subsq Actvy-Inward/two way Tel Nos. (except NC)			UEPPN	PR7TF	0.0664	0.54									
	4-Wire DS1 Loop / 4-Wire ISDN DS1 Digital Trunk Port - Outward Tel Numbers (All States except NC)			UEPPN	PR7TO	0.0664	12.71	12.71								
	4-Wire DS1 Loop / 4-Wire ISDN DS1 Digital Trk Port - Subsequent Inward Tel Numbers			UEPPN	PR7ZT	0.0664	25.41	25.41								

SERVICES - Kentucky							Att: 1 Exh: A													
CATEGORY	RATE ELEMENTS	Interim	Zone	BCS	USOC	RATES(\$)	Svc Order Submitted Elec per LSR	Svc Order Submitted Manually per LSR	Incremental Charge - Manual Svc Order vs. Electronic-1st	Incremental Charge - Manual Svc Order vs. Electronic-Add'l	Incremental Charge - Manual Svc Order vs. Electronic-Disc 1st	Incremental Charge - Manual Svc Order vs. Electronic-Disc Add'l								
													Rec	Nonrecurring		Nonrecurring Disconnect		OSS Rates(\$)		
INTERFACE (Provisioning Only)																				
	Voice/Data			UEPPN	PR71V	0.00	0.00	0.00												
	Digital Data			UEPPN	PR71D	0.00	0.00	0.00												
	Inward Data			UEPPN	PR71E	0.00	0.00	0.00												
	<b>New or Additional "B" Channel</b>																			
	New or Additional - Voice/Data B Channel			UEPPN	PR7BV	0.00	15.48													
	New or Additional - Digital Data B Channel			UEPPN	PR7BF	0.00	15.48													
	New or Additional Inward Data B Channel			UEPPN	PR7BD	0.00	15.48													
	New or Additional Useage Sensitive Voice Data B Channel			UEPPN	PR7BS	0.00														
	New or Additional Useage Sensitive Digital Data B Channel			UEPPN	PR7BU	0.00														
	<b>CALL TYPES</b>																			
	Inward			UEPPN	PR7C1	0.00	0.00	0.00												
	Outward			UEPPN	PR7CO	0.00	0.00	0.00												
	Two-way			UEPPN	PR7CC	0.00	0.00	0.00												
	<b>Interoffice Channel Mileage</b>																			
	Fixed Each Including First Mile			UEPPN	1LN1A	54.90	105.52	98.46												
	Each Airline-Fractional Additional Mile			UEPPN	1LN1B	13.51														
	<b>4-WIRE DS1 DIGITAL LOOP WITH 4-WIRE DDITS TRUNK PORT</b>																			
	<b>DS1 Loop Rates</b>																			
	4-Wire DS1 Digital Loop - Zone 1		1	UEPDC	USLDC	168.00														
	4-Wire DS1 Digital Loop - Zone 2		2	UEPDC	USLDC	175.00														
	4-Wire DS1 Digital Loop - Zone 3		3	UEPDC	USLDC	180.00														
	<b>DS1 Port Rates</b>																			
	4-Wire DDITS Digital Trunk Port			UEPDC	UDD1T	368.00	1,100.00	900.00												
	<b>NONRECURRING CHARGES - Existing Platform</b>																			
	4-Wire DS1 Digital Loop / 4-Wire DDITS Trunk Port Combination - Switch-as-is			UEPDC	USAC4		500.00	500.00												
	4-Wire DS1 Digital Loop / 4-Wire DDITS Trunk Port Combination - Conversion with DS1 Changes			UEPDC	USAWA		500.00	500.00												
	4-Wire DS1 Digital Loop / 4-Wire DDITS Trunk Port Combination - Conversion with Change - Trunk			UEPDC	USAWB		500.00	500.00												
	<b>E911 CALL LOCATOR CAPABILITY</b>																			
	Miscellaneous Rate Element, E911 Call Locator Capability - Initial Profile Establishment, Per CLEC End-User			UEPDB	URE9A	0.00	1,807.00													
	Miscellaneous Rate Element, E911 Call Locator Capability - Subsequent Profile Changes, Additions/Deletions			UEPDB	URE9B	0.00	175.49													
	<b>ADDITIONAL NRCS</b>																			
	4-Wire DS1 Loop / 4-Wire DDITS Trunk Port - NRC - Subsequent Channel Activation/Chan - 2-Way Trunk			UEPDB	UDTTA		15.09													
	4-Wire DS1 Loop / 4-Wire DDITS Trunk Port - Subsequent Channel Activation/Chan - 1-Way Outward Trunk			UEPDB	UDTTB		15.09													
	4-Wire DS1 Loop / 4-Wire DDITS Trunk Port - Subsqnt Channel Activation/Chan Inward Trunk w/out DID			UEPDB	UDTTC		15.09													
	4-Wire DS1 Loop / 4-Wire DDITS Trunk Port - Subsqnt Chan Activation Per Chan - Inward Trunk with DID			UEPDB	UDTTD		15.09													
	4-Wire DS1 Loop / 4-Wire DDITS Trunk Port - Subsqnt Chan Activation / Chan - 2-Way DID w User Trans			UEPDB	UDTTE		15.09													
	<b>BIPOLAR 8 ZERO SUBSTITUTION</b>																			
	B8ZS - Superframe Format			UEPDC	CCOSF	0.00	730.00S													
	B8ZS - Extended Superframe Format			UEPDC	CCOEF	0.00	730.00S													
	<b>Alternate Mark Inversion</b>																			
	AMI - Superframe Format			UEPDC	MCOSF		0.00	0.00												
	AMI - Extended SuperFrame Format			UEPDC	MCOPO		0.00	0.00												
	<b>Telephone Number/Trunk Group Establishments Charges And Charges For DID Numbers with E911 Call Locator Capability</b>																			
	Telephone Number for 2-Way Trunk Group			UEPDB	UDTGX	0.00	0.00	0.00												
	Telephone Number for 1-Way Outward Trunk Group			UEPDB	UDTGY	0.00	0.00	0.00												
	Telephone Number for 1-Way Inward Trunk Group Without DID			UEPDB	UDTGZ	0.00	0.00	0.00												
	Additional DID Numbers for each Group of 20 DID Numbers			UEPDB	ND4	1.328		0.00												
	DID Numbers, Non- consecutive DID Numbers , Per Number			UEPDB	ND5	0.0664		0.00												

SERVICES - Kentucky										Att: 1 Exh: A												
CATEGORY	RATE ELEMENTS	Interim	Zone	BCS	USOC	RATES(\$)	Svc Order Submitted Elec per LSR	Svc Order Submitted Manually per LSR	Incremental Charge - Manual Svc Order vs. Electronic-1st	Incremental Charge - Manual Svc Order vs. Electronic-Add'l	Incremental Charge - Manual Svc Order vs. Electronic-Disc 1st	Incremental Charge - Manual Svc Order vs. Electronic-Disc Add'l	OSS Rates(\$)									
													Rec	Nonrecurring		Nonrecurring Disconnect		SOMEc	SOMAN	SOMAN	SOMAN	SOMAN
													First	Add'l	First	Add'l						
	Reserve Non-Consecutive DID numbers			UEPDB	ND6	0.00																
	Reserve DID Numbers			UEPDB	NDV	0.00																
	<b>FX/FCO for 4-Wire DS1 Digital Loop with 4-Wire DDITS Trunk Port</b>																					
	Interoffice Channel Mileage - Fixed rate 0-8 miles (Facilities Termination)			UEPDC	1LNO1	54.90																
	Interoffice Channel Mileage - Additional rate per mile - 0-8 miles			UEPDC	1LNOA	13.51																
	Interoffice Channel Mileage - Fixed rate 9-25 miles (Facilities Termination)			UEPDC	1LNO2	0.00																
	Interoffice Channel Mileage - Additional rate per mile - 9-25 miles			UEPDC	1LNOB	13.51																
	Interoffice Channel Mileage - Fixed rate 25+ miles (Facilities Termination)			UEPDC	1LNO3	0.00																
	Interoffice Channel Mileage - Additional rate per mile - 25+ miles			UEPDC	1LNOC	13.51																
	<b>Additional Rates</b>																					
	Central Office Terminating Point			UEPDC	CTG	0.00																
	<b>4-WIRE DS1 LOOP WITH CHANNELIZATION WITH PORT WITH CALL LOCATOR CAPABILITY</b>																					
	<b>System is 1 DS1 Loop, 1 D4 Channel Bank, and up to 24 Feature Activations</b>																					
	<b>A system can have various rate combinations based on type and number of ports used</b>																					
	<b>DS1 Loop</b>																					
	4-Wire DS1 Loop - Zone 1		1	UEPMG	USLDC	168.00																
	4-Wire DS1 Loop - Zone 2		2	UEPMG	USLDC	175.00																
	4-Wire DS1 Loop - Zone 3		3	UEPMG	USLDC	180.00																
	<b>DSO Channelization Capacities (D4 Channel Bank Configurations)</b>																					
	24 DSO Channel Capacity - 1 per DS1			UEPMG	VUM24	111.16																
	48 DSO Channel Capacity - 1 per 2 DS1s			UEPMG	VUM48	222.32																
	96 DSO Channel Capacity -1per 4 DS1s			UEPMG	VUM96	444.64																
	144 DSO Channel Capacity - 1 per 6 DS1s			UEPMG	VUM14	666.96																
	192 DSO Channel Capacity -1 per 8 DS1s			UEPMG	VUM19	889.28																
	240 DSO Channel Capacity - 1 per 10 DS1s			UEPMG	VUM20	1,111.60																
	288 DSO Channel Capacity - 1 per 12 DS1s			UEPMG	VUM28	1,333.92																
	384 DSO Channel Capacity - 1 per 16 DS1s			UEPMG	VUM38	1,778.56																
	480 DSO Channel Capacity - 1 per 20 DS1s			UEPMG	VUM40	2,223.20																
	576 DSO Channel Capacity -1 per 24 DS1s			UEPMG	VUM57	2,667.84																
	672 DSO Channel Capacity - 1 per 28 DS1s			UEPMG	VUM67	3,112.48																
	<b>Non-Recurring Charges (NRC) Associated with 4-Wire DS1 Loop with Channelization with Port - Conversion Charge Based on a System</b>																					
	<b>A Minimum System configuration is One (1) DS1, One (1) D4 Channel Bank, and Up To 24 DSO Ports with Feature Activations.</b>																					
	<b>Multiples of this configuration functioning as one are considered Add'l after the minimum system configuration is counted.</b>																					
	NRC - Conversion (Currently Combined) with or without BellSouth Allowed Changes			UEPMG	USAC4	0.00																
	<b>System Additions Where Platform Currently Exists and New Installations</b>																					
	1 DS1/D4 Channel Bank - Add NRC for each Port and Assoc Fea Activation -			UEPMG	VUMD4	0.00																
	<b>Bipolar 8 Zero Substitution</b>																					
	Clear Channel Capability Format, superframe - Subsequent Activity Only			UEPMG	CCOSF	0.00	0.00l															
	Clear Channel Capability Format - Extended Superframe - Subsequent Activity Only			UEPMG	CCOEF	0.00	0.00l															
	<b>Alternate Mark Inversion (AMI)</b>																					
	Superframe Format			UEPMG	MCOSF	0.00																
	Extended Superframe Format			UEPMG	MCOPO	0.00																
	<b>Exchange Ports Associated with 4-Wire DS1 Loop with Channelization with Port</b>																					
	<b>Exchange Ports</b>																					
	Line Side Combination Channelized PBX Trunk Port - Business			UEPRW	UEPCX	11.49																
	Line Side Outward Channelized PBX Trunk Port - Business			UEPRW	UEPOX	11.49																
	Line Side Inward Only Channelized PBX Trunk Port without DID			UEPRW	UEP1X	11.49																

SERVICES - Kentucky											Att: 1 Exh: A												
CATEGORY	RATE ELEMENTS	Interim	Zone	BCS	USOC	RATES(\$)	Svc Order Submitted Elec per LSR	Svc Order Submitted Manually per LSR	Incremental Charge - Manual Svc Order vs. Electronic-1st	Incremental Charge - Manual Svc Order vs. Electronic-Add'l	Incremental Charge - Manual Svc Order vs. Electronic-Disc 1st	Incremental Charge - Manual Svc Order vs. Electronic-Disc Add'l	OSS Rates(\$)										
													Rec	Nonrecurring		Nonrecurring Disconnect		SOMEC	SOMAN	SOMAN	SOMAN	SOMAN	SOMAN
													First	Add'l	First	Add'l							
	2-Wire Trunk Side Channelized DID Trunk Port			UEPRW	UEPDM	28.63							0.00	0.00									
	Exchange Ports, 2-Wire Channelized – Outdial – (AL, KY, LA, MS, & TN)			UEPRW	UEPCY	11.49							0.00	0.00									
	Exchange Ports, 2-Wire Channelized – Combination (AL, KY, LA, MS, & TN)			UEPRW	UEPCT	11.49							0.00	0.00									
	Exchange Ports, 2-Wire Channelized – Outdial – Kentucky Only – Calling Plan			UEPRW	UEPCV	11.49							0.00	0.00									
	Exchange Ports, 2-Wire Channelized – Two Way - Kentucky Only – Calling Plan			UEPRW	UEPCW	11.49							0.00	0.00									
	<b>Feature Activations - Loop Concentration</b>																						
	Feature (Service) Activation for each Line Port Terminated in D4 Bank			UEPRW	1PQWM	0.64							61.66	18.58									
	Feature (Service) Activation for each Trunk Port Terminated in D4 Bank			UEPRW	1PQWU	0.64							536.11	127.75									
	<b>E911 CALL LOCATOR CAPABILITY</b>																						
	Miscellaneous Rate Element, E911 Call Locator Capability - Initial Profile Establishment, Per CLEC End-User			UEPRW	URE9A	0.00							1,807.00										
	Miscellaneous Rate Element, E911 Call Locator Capability - Subsequent Profile Changes, Additions/Deletions			UEPRW	URE9B	0.00							175.49										
	<b>Telephone Number/Trunk Group Establishment Charges For DID Numbers with E911 Call Locator Capability</b>																						
	DID Trunk Termination (One Per Port)			UEPRW	NDT	0.00							0.00	0.00									
	Additional DID Numbers for each Group of 20 DID Numbers			UEPRW	ND4	1.328							0.00	0.00									
	DID Numbers, Non- consecutive DID Numbers , Per Number			UEPRW	ND5	0.0664							0.00	0.00									
	Reserve Non-Consecutive DID numbers			UEPRW	ND6	0.00							0.00	0.00									
	Reserve DID Numbers			UEPRW	NDV	0.00							0.00	0.00									
	<b>FEATURES - Vertical and Optional</b>																						
	<b>Local Switching Features Offered with Line Side Ports Only</b>																						
	All Features Available			UEPRW	UEPVF	0.00							0.00	0.00									
	<b>DS0 WHOLESALE LOCAL PLATFORM SERVICE</b>																						
	>> For New Install scenarios the Nonrecurring charges are listed in the First and Additional NRC columns for each Port USOC. For Existing Platform scenarios, the Nonrecurring charges are listed in the NRC - Conversions section. Additional NRCs may apply																						
	>> End Office and Tandem Switching Usage and Wholesale Common Transport Usage rates in the Port section of this rate exhibit shall apply to all DS0 Wholesale Local Platform Services, except for the Coin Service, which has a flat rate usage charge (USOC:																						
	<b>DS0 WHOLESALE LOCAL PLATFORM SERVICE (Residence)</b>																						
	<b>Inside Wire Maintenance</b>																						
	Inside Wire Maintenance Plan			UEPRX	SEQ1X	4.50																	
	<b>DS0 WHOLESALE LOCAL PLATFORM SERVICE</b>																						
	>> For New Install scenarios the Nonrecurring charges are listed in the First and Additional NRC columns for each Port USOC. For Existing Platform scenarios, the Nonrecurring charges are listed in the NRC - Conversions section. Additional NRCs may apply																						
	>> End Office and Tandem Switching Usage and Wholesale Common Transport Usage rates in the Port section of this rate exhibit shall apply to all DS0 Wholesale Local Platform Services, except for the Coin Service, which has a flat rate usage charge (USOC:																						
	<b>DS0 WHOLESALE LOCAL PLATFORM SERVICE (Business)</b>																						
	<b>Inside Wire Maintenance</b>																						
	Inside Wire Maintenance Plan			UEPBX	SEQ1X	4.50																	



SERVICES - Louisiana										Att: 1 Exh: A													
CATEGORY	RATE ELEMENTS	Interim	Zone	BCS	USOC	RATES(\$)	Svc Order Submitted Elec per LSR	Svc Order Submitted Manually per LSR	Incremental Charge - Manual Svc Order vs. Electronic-1st	Incremental Charge - Manual Svc Order vs. Electronic-Add'l	Incremental Charge - Manual Svc Order vs. Electronic-Disc 1st	Incremental Charge - Manual Svc Order vs. Electronic-Disc Add'l	OSS Rates(\$)										
													Rec	Nonrecurring		Nonrecurring Disconnect		SOMEc	SOMAN	SOMAN	SOMAN	SOMAN	SOMAN
													First	Add'l	First	Add'l							
<b>DS1 WHOLESALE LOCAL SWITCHING PORTS</b>																							
<b>EXCHANGE PORT RATES</b>																							
	Exchange Ports - 4-Wire ISDN DS1 Port (See Note1and 2 Below.)			UEPEX	UEPEX	318.00																	
	Exchange Ports - 4-Wire ISDN DS1 Port with Detailed E911 Locator Capability (See Note1and 2 Below.)			UEPEX	UEPEX	318.00																	
	Exchange Ports - 4-Wire ISDN DS1 Port (See Note1and 2 Below.)			UEPDX	UEPDX	318.00																	
	Physical Collocation - DS1 Cross-Connects			UEPEX	UEPDX	1.04																	
	Virtual collocation - cross-connect per DS1			UEPEX	UEPDX	1.04																	
<b>Detailed E911 with Locator Capability (required with UEPEX port)</b>																							
	Exchange Ports, 4-Wire ISDN DS1 Port - E911 Locator Capability - Initial Profile Establishment per CLEC per State			UEPEX	UEP1A	0.00																	
	Exchange Ports, 4-Wire ISDN DS1 Port - E911 Locator Capability - Subsequent Profile Changes, Additions, Deletions			UEPEX	UEP1B	0.00																	
<b>New or Additional PRI Telephone Numbers</b>																							
	Exchange Ports, 4-Wire ISDN DS1 Port - E911 Locator Capability 2-way Telephone Numbers, per number in E911 profile [New or Additional]			UEPEX	UEP1C	0.0692																	
	Exchange Ports, 4-Wire ISDN DS1 Port - E911 Locator Capability - Outdial Telephone Numbers, per number in E911 profile [New or Additional]			UEPEX	UEP1D	0.0692																	
	Exchange Ports, 4-Wire ISDN DS1 Port - Inward Telephone Numbers - Inward Data Only Option [New or Additional]			UEPDX	UEP1E	0.00																	
	Exchange Ports - 4-Wire ISDN DS1 Port - Subsequent [New] Inward Tel Numbers [Customer Testing Purposes]			UEPEX	PR7ZT	0.00																	
<b>INTERFACE (Provisioning Only)</b>																							
	Voice/Data			UEPEX	PR71V	0.00																	
	Digital Data			UEPEX	PR71D	0.00																	
	Inward Data			UEPDX	PR71E	0.00																	
<b>New or Additional Channel</b>																							
	New or Additional - Voice/Data "B" Channel			UEPEX	PR7BV	0.00																	
	New or Additional - Digital Data "B" Channel			UEPEX	PR7BF	0.00																	
	New or Additional Inward Data "B" Channel			UEPDX	PR7BD	0.00																	
	New or Additional Usage Sensitive Voice Data "B" Channel			UEPEX	PR7BS	0.00																	
	New or Additional Usage Sensitive Digital Data "B" Channel			UEPEX	PR7BU	0.00																	
	New or Additional PRI "D" Channel			UEPEX	PR7EX	0.00																	
<b>CALL TYPES</b>																							
	Inward			UEPEX	UEPDX	PR7C1	0.00																
	Outward			UEPEX	PR7CO	0.00																	
	Two-way			UEPEX	PR7CC	0.00																	
<b>NOTE 1: Transmission/usage charges associated with POTS circuit switched usage will also apply to circuit switched voice and/or circuit switched data transmission by B-Channels associated with 2-wire ISDN ports.</b>																							
<b>NOTE 2: Access to B Channel or D Channel Packet capabilities will be available only through BFR/New Business Request Process. Rates for the packet capabilities will be determined via the Bona Fide Request/New Business Request Process.</b>																							
<b>DS1 WHOLESALE LOCAL PLATFORM SERVICE</b>																							
The following Terms and Conditions apply to DS1 Wholesale Local Platform Service :																							
> For New Install scenarios the Nonrecurring charges are listed in the First and Additional NRC columns for each Port USOC. For Existing Platform scenarios, the Nonrecurring charges are listed in the NRC - Conversions section. Additional NRCs may apply also and are categorized accordingly.																							
>> End Office and Tandem Switching Usage and Wholesale Common Transport Usage rates in the Port section of this rate exhibit shall apply to all DS0 Wholesale Local Platform Services.																							
<b>DS1 Wholesale Local Platform Service - ISDN/Primary Rate ISDN (ISDN/PRI)</b>																							
<b>DS1 Loop Rates</b>																							
	4W DS1 Digital Loop/4W ISDN DS1 Digital Trunk Port - Zone 1		1	UEPPP	USL4P	168.00																	
	4W DS1 Digital Loop/4W ISDN DS1 Digital Trunk Port - Zone 2		2	UEPPP	USL4P	175.00																	
	4W DS1 Digital Loop/4W ISDN DS1 Digital Trunk Port - Zone 3		3	UEPPP	USL4P	180.00																	
<b>DS1 Port Rate</b>																							
	Exchange Ports - 4-Wire ISDN DS1 Port			UEPPP	UEPPP	318.00																	

SERVICES - Louisiana											Att: 1 Exh: A					
CATEGORY	RATE ELEMENTS	Interim	Zone	BCS	USOC	RATES(\$)				Svc Order Submitted Elec per LSR	Svc Order Submitted Manually per LSR	Incremental Charge - Manual Svc Order vs. Electronic-1st	Incremental Charge - Manual Svc Order vs. Electronic-Add'l	Incremental Charge - Manual Svc Order vs. Electronic-Disc 1st	Incremental Charge - Manual Svc Order vs. Electronic-Disc Add'l	
						Rec	Nonrecurring		Nonrecurring Disconnect							OSS Rates(\$)
							First	Add'l	First	Add'l	SOME C	SOMAN	SOMAN	SOMAN	SOMAN	
<b>NONRECURRING CHARGES - Existing Platform</b>																
	4-Wire DS1 Digital Loop / 4-Wire ISDN DS1 Digital Trunk Port - Conversion -Switch-As-Is			UEPPP	USACP	0.00	500.00	500.00								
<b>ADDITIONAL NRCs</b>																
	4-Wire DS1 Loop/4-W ISDN Digtl Trk Port - Subsqst Actvy-Inward/two way Telephone Numbers (except NC)			UEPPP	PR7TF		0.48									
	4-Wire DS1 Loop / 4-Wire ISDN DS1 Digital Trunk Port - Outward Tel Numbers (All States except NC)			UEPPP	PR7TO		11.18	11.18								
	4-Wire DS1 Loop / 4-Wire ISDN DS1 Digital Trk Port - Subsequent Inward Telephone Numbers			UEPPP	PR7ZT		22.35	22.35								
<b>INTERFACE (Provsioning Only)</b>																
	Voice/Data			UEPPP	PR71V	0.00	0.00	0.00								
	Digital Data			UEPPP	PR71D	0.00	0.00	0.00								
	Inward Data			UEPPP	PR71E	0.00	0.00	0.00								
<b>New or Additional "B" Channel</b>																
	New or Additional - Voice/Data B Channel			UEPPP	PR7BV	0.00	14.11									
	New or Additional - Digital Data B Channel			UEPPP	PR7BF	0.00	14.11									
	New or Additional Inward Data B Channel			UEPPP	PR7BD	0.00	14.11									
<b>CALL TYPES</b>																
	Inward			UEPPP	PR7C1	0.00	0.00	0.00								
	Outward			UEPPP	PR7CO	0.00	0.00	0.00								
	Two-way			UEPPP	PR7CC	0.00	0.00	0.00								
<b>Interoffice Channel Mileage</b>																
	Fixed Each Including First Mile			UEPPP	1LN1A	55.50	86.69	79.44								
	Each Airline-Fractional Additional Mile			UEPPP	1LN1B	17.44										
<b>DS1 Wholesale Local Platform Service - 4-wire DDITS</b>																
<b>DS1 Wholesale Local Platform Service Rates</b>																
<b>DS1 Loop Rates</b>																
	4-Wire DS1 Digital Loop - Zone 1		1	UEPDC	USLDC	168.00										
	4-Wire DS1 Digital Loop - Zone 2		2	UEPDC	USLDC	175.00										
	4-Wire DS1 Digital Loop - Zone 3		3	UEPDC	USLDC	180.00										
<b>DS1 Port Rate</b>																
	4-Wire DDITS Digital Trunk Port			UEPDC	UDD1T	318.00	1,100.00	900.00								
<b>NONRECURRING CHARGES - Existing Platform</b>																
	4-Wire DS1 Digital Loop / 4-Wire DDITS Trunk Port Platform - Switch-As-Is			UEPDC	USAC4		500.00	500.00								
	4-Wire DS1 Digital Loop / 4-Wire DDITS Trunk Port Platform - Conversion with DS1 Changes			UEPDC	USAWA		500.00	500.00								
	4-Wire DS1 Digital Loop / 4-Wire DDITS Trunk Port Platform - Conversion with Change			UEPDC	USAWB		500.00	500.00								
<b>ADDITIONAL NRCs</b>																
	4-Wire DS1 Loop / 4-Wire DDITS Trunk Port - NRC - Subsequent Channel Activation/Chan - 2-Way Trunk			UEPDC	UDTTA		14.06	14.06								
	4-Wire DS1 Loop / 4-Wire DDITS Trunk Port - Subsequent Channel Activation/Chan - 1-Way Outward Trunk			UEPDC	UDTTB		14.06	14.06								
	4-Wire DS1 Loop / 4-Wire DDITS Trunk Port - Subsqnt Channel Activation/Chan Inward Trunk w/out DID			UEPDC	UDTTC		14.06	14.06								
	4-Wire DS1 Loop / 4-Wire DDITS Trunk Port - Subsqnt Chan Activation Per Chan - Inward Trunk with DID			UEPDC	UDTTD		14.06	14.06								
	4-Wire DS1 Loop / 4-Wire DDITS Trunk Port - Subsqnt Chan Activation / Chan - 2-Way DID w User Trans			UEPDC	UDTTE		14.06	14.06								
<b>BIPOLAR &amp; ZERO SUBSTITUTION</b>																
	B8ZS -Superframe Format			UEPDC	CCOSF	0.001	605.00S									
	B8ZS - Extended Superframe Format			UEPDC	CCOEF	0.001	605.00S									
<b>Alternate Mark Inversion</b>																
	AMI -Superframe Format			UEPDC	MCOSF		0.00	0.00								
	AMI - Extended SuperFrame Format			UEPDC	MCOPO		0.00	0.00								
<b>Telephone Number/Trunk Group Establishment Charges</b>																
	Telephone Number for 2-Way Trunk Group			UEPDC	UDTGX	0.00										

SERVICES - Louisiana										Att: 1 Exh: A												
CATEGORY	RATE ELEMENTS	Interim	Zone	BCS	USOC	RATES(\$)	Svc Order Submitted Elec per LSR	Svc Order Submitted Manually per LSR	Incremental Charge - Manual Svc Order vs. Electronic-1st	Incremental Charge - Manual Svc Order vs. Electronic-Add'l	Incremental Charge - Manual Svc Order vs. Electronic-Disc 1st	Incremental Charge - Manual Svc Order vs. Electronic-Disc Add'l	OSS Rates(\$)									
													Rec	Nonrecurring		Nonrecurring Disconnect		SOMEc	SOMAN	SOMAN	SOMAN	SOMAN
													First	Add'l	First	Add'l						
	Telephone Number for 1-Way Outward Trunk Group			UEPDC	UDTGY	0.00																
	Telephone Number for 1-Way Inward Trunk Group Without DID			UEPDC	UDTGZ	0.00																
	DID Numbers, Establish Trunk Group and Provide First Group of 20 DID Numbers			UEPDC	NDZ	0.00	0.00	0.00														
	DID Numbers for each Group of 20 DID Numbers			UEPDC	ND4	0.00	0.00	0.00														
	DID Numbers, Non- consecutive DID Numbers , Per Number			UEPDC	ND5	0.00	0.00	0.00														
	Reserve Non-Consecutive DID Nos.			UEPDC	ND6	0.00	0.00	0.00														
	Reserve DID Numbers			UEPDC	NDV	0.00	0.00	0.00														
	<b>Dedicated DS1 (Interoffice Channel Mileage) - FX/FCO for DDITS</b>																					
	Interoffice Channel Mileage - Fixed rate 0-8 miles (Facilities Termination)			UEPDC	1LNO1	55.50	86.69	79.44														
	Interoffice Channel Mileage - Additional rate per mile - 0-8 miles			UEPDC	1LNOA	17.44	0.00	0.00														
	Interoffice Channel Mileage - Fixed rate 9-25 miles (Facilities Termination)			UEPDC	1LNO2	0.00	0.00	0.00														
	Interoffice Channel Mileage - Additional rate per mile - 9-25 miles			UEPDC	1LNOB	17.44	0.00	0.00														
	Interoffice Channel Mileage - Fixed rate 25+ miles (Facilities Termination)			UEPDC	1LNO3	0.00	0.00	0.00														
	Interoffice Channel Mileage - Additional rate per mile - 25+ miles			UEPDC	1LNOc	17.44	0.00	0.00														
	Central Office Terminating Point			UEPDC	CTG	0.00																
	<b>DS1 Wholesale Local Platform Service - 4-WIRE DS1 LOOP WITH CHANNELIZATION WITH PORT</b>																					
	<b>System is 1 DS1 Loop, 1 D4 Channel Bank, and up to 24 Feature Activations</b>																					
	<b>A system can have various rate combinations based on type and number of ports used</b>																					
	<b>DS1 Loop</b>																					
	4-Wire DS1 Loop - Zone 1		1	UEPMG	USLDC	168.00	0.00	0.00														
	4-Wire DS1 Loop - Zone 2		2	UEPMG	USLDC	175.00	0.00	0.00														
	4-Wire DS1 Loop - Zone 3		3	UEPMG	USLDC	180.00	0.00	0.00														
	<b>DSO Channelization Capacities (D4 Channel Bank Configurations)</b>																					
	24 DSO Channel Capacity - 1 per DS1			UEPMG	VUM24	97.35	0.00	0.00														
	48 DSO Channel Capacity - 1 per 2 DS1s			UEPMG	VUM48	194.70	0.00	0.00														
	96 DSO Channel Capacity -1per 4 DS1s			UEPMG	VUM96	389.40	0.00	0.00														
	144 DSO Channel Capacity - 1 per 6 DS1s			UEPMG	VUM14	584.10	0.00	0.00														
	192 DSO Channel Capacity -1 per 8 DS1s			UEPMG	VUM19	778.80	0.00	0.00														
	240 DSO Channel Capacity - 1 per 10 DS1s			UEPMG	VUM20	973.50	0.00	0.00														
	288 DSO Channel Capacity - 1 per 12 DS1s			UEPMG	VUM28	1,168.20	0.00	0.00														
	384 DSO Channel Capacity - 1 per 16 DS1s			UEPMG	VUM38	1,557.60	0.00	0.00														
	480 DSO Channel Capacity - 1 per 20 DS1s			UEPMG	VUM40	1,947.00	0.00	0.00														
	576 DSO Channel Capacity -1 per 24 DS1s			UEPMG	VUM57	2,336.40	0.00	0.00														
	672 DSO Channel Capacity - 1 per 28 DS1s			UEPMG	VUM67	2,725.80	0.00	0.00														
	<b>Non-Recurring Charges (NRC) Associated with 4-Wire DS1 Loop with Channelization with Port - Conversion Charge Based on a System</b>																					
	<b>A Minimum System configuration is One (1) DS1, One (1) D4 Channel Bank, and Up To 24 DSO Ports with Feature Activations.</b>																					
	<b>Multiples of this configuration functioning as one are considered Add'l after the minimum system configuration is counted.</b>																					
	NRC - Conversion (Currently Combined) with or without BellSouth Allowed Changes			UEPMG	USAC4	0.00	350.00	20.00														
	<b>System Additions Where Platform Currently Exists and New Installations</b>																					
	1 DS1/D4 Channel Bank - Add NRC for each Port and Assoc Fea Activation -			UEPMG	VUMD4	0.00	850.00	485.00														
	<b>Bipolar 8 Zero Substitution</b>																					
	Clear Channel Capability Format - Superframe - Subsequent Activity Only			UEPMG	CCOSF	0.00	0.001	605.00S														
	Clear Channel Capability Format - Extended Superframe - Subsequent Activity Only			UEPMG	CCOEF	0.00	0.001	605.00S														
	<b>Alternate Mark Inversion (AMI)</b>																					
	Superframe Format			UEPMG	MCOSF	0.00	0.00	0.00														
	Extended Superframe Format			UEPMG	MCOPO	0.00	0.00	0.00														
	<b>Exchange Ports Associated with 4-Wire DS1 Loop with Channelization with Port</b>																					
	<b>Exchange Ports</b>																					

SERVICES - Louisiana										Att: 1 Exh: A						
CATEGORY	RATE ELEMENTS	Interim	Zone	BCS	USOC	RATES(\$)			Svc Order Submitted Elec per LSR	Svc Order Submitted Manually per LSR	Incremental Charge - Manual Svc Order vs. Electronic-1st	Incremental Charge - Manual Svc Order vs. Electronic-Add'l	Incremental Charge - Manual Svc Order vs. Electronic-Disc 1st	Incremental Charge - Manual Svc Order vs. Electronic-Disc Add'l		
						Rec	Nonrecurring								Nonrecurring Disconnect	
							First	Add'l	First	Add'l	SOME C	SOMAN	SOMAN	SOMAN	SOMAN	SOMAN
	Line Side Combination Channelized PBX Trunk Port - Business			UEPPX	UEPCX	11.52	0.00	0.00								
	Line Side Outward Channelized PBX Trunk Port - Business			UEPPX	UEPOX	11.52	0.00	0.00								
	Line Side Inward Only Channelized PBX Trunk Port without DID			UEPPX	UEP1X	11.52	0.00	0.00								
	2-Wire Trunk Side Channelized DID Trunk Port			UEPPX	UEPDM	28.27	0.00	0.00								
	Exchange Ports, 2-Wire Channelized - Outdial - (AL, KY, LA, MS, & TN)			UEPPX	UEPCY	11.52	0.00	0.00								
	Exchange Ports, 2-Wire Channelized - Combination (AL, KY, LA, MS, & TN)			UEPPX	UEPCT	11.52	0.00	0.00								
	Exchange Ports, 2-Wire Channelized - Outdial - Louisiana Only - Calling Plan			UEPPX	UEPC2	11.52	0.00	0.00								
	Exchange Ports, 2-Wire Channelized - Two Way - Louisiana Only - Calling Plan			UEPPX	UEPC3	11.52	0.00	0.00								
	<b>Feature Activations - Loop Concentration</b>															
	Feature (Service) Activation for each Line Port Terminated in D4 Bank			UEPPX	1PQWM	0.6497	67.39	25.37								
	Feature (Service) Activation for each Trunk Port Terminated in D4 Bank			UEPPX	1PQWU	0.6497	417.95	183.92								
	<b>Telephone Number/ Group Establishment Charges for DID Service</b>															
	DID Trunk Termination (1 per Port)			UEPPX	NDT	0.00	0.00	0.00								
	DID Numbers - groups of 20 - Valid all States			UEPPX	ND4	0.00	0.00	0.00								
	Non-Consecutive DID Numbers - per number			UEPPX	ND5	0.00	0.00	0.00								
	Reserve Non-Consecutive DID Numbers			UEPPX	ND6	0.00	0.00	0.00								
	Reserve DID Numbers			UEPPX	NDV	0.00	0.00	0.00								
	<b>FEATURES - Vertical and Optional</b>															
	<b>Local Switching Features Offered with Line Side Ports Only</b>															
	All Features Available			UEPPX	UEPVF	0.00	0.00	0.00								
	<b>CENTRAL OFFICE SYNC TEST (COST)</b>															
	<b>Note: COST rates are applicable for Central Office Line Sharing &amp; Line Splitting in a maintenance mode only. Not applicable for Remote Site Line Sharing &amp; Line Splitting</b>															
	Central Office Sync Test (COST) - Per 15 Minute Increments - Basic							25.00								
	Central Office Sync Test (COST) - Per 15 Minute Increments - Overtime							30.00								
	Central Office Sync Test (COST) - Per 15 Minute Increments - Premium							40.00								
	<b>DS1 Wholesale Local Platform Service With E911 Call Locator Capability</b>															
	<b>4-WIRE DS1 DIGITAL LOOP WITH 4-WIRE ISDN DS1 DIGITAL TRUNK PORT</b>															
	<b>DS1 Loop Rates</b>															
	4-Wire DS1 Digital Loop - Zone 1		1	UEPPN	USL4P	168.00										
	4-Wire DS1 Digital Loop - Zone 2		2	UEPPN	USL4P	175.00										
	4-Wire DS1 Digital Loop - Zone 3		3	UEPPN	USL4P	180.00										
	<b>DS1 Port Rate</b>															
	Exchange Ports - 4-Wire ISDN DS1 Port			UEPPN	UEPPN	318.00	1,200.00	1,000.00								
	<b>E911 CALL LOCATOR CAPABILITY</b>															
	Miscellaneous Rate Element, E911 Call Locator Capability - Initial Profile Establishment, Per CLEC End-User			UEPPN	URE9A	0.00	1,810.00									
	Miscellaneous Rate Element, E911 Call Locator Capability - Subsequent Profile Changes, Additions/Deletions			UEPPN	URE9B	0.00	175.79									
	<b>NONRECURRING CHARGES - Existing Platform</b>															
	4-Wire DS1 Digital Loop / 4-Wire ISDN DS1 Digital Trunk Port - Conversion -Switch-As-Is			UEPPN	USACP	0.00	500.00	500.00								
	<b>ADDITIONAL NRCs and E911 Call Locator Capability Telephone Number Recurring Charges</b>															
	4-Wire DS1 Loop/4-W ISDN Digt Trk Port - Subsqt Actvy-Inward/two way Tel Nos. (except NC)			UEPPN	PR7TF	0.0666	0.48									
	4-Wire DS1 Loop / 4-Wire ISDN DS1 Digital Trunk Port - Outward Tel Numbers (All States except NC)			UEPPN	PR7TO	0.0666	11.18	11.18								
	4-Wire DS1 Loop / 4-Wire ISDN DS1 Digital Trk Port - Subsequent Inward Tel Numbers			UEPPN	PR7ZT	0.0666	22.35	22.35								

SERVICES - Louisiana										Att: 1 Exh: A														
CATEGORY	RATE ELEMENTS	Interim	Zone	BCS	USOC	RATES(\$)	Svc Order Submitted Elec per LSR	Svc Order Submitted Manually per LSR	Incremental Charge - Manual Svc Order vs. Electronic-1st	Incremental Charge - Manual Svc Order vs. Electronic-Add'l	Incremental Charge - Manual Svc Order vs. Electronic-Disc 1st	Incremental Charge - Manual Svc Order vs. Electronic-Disc Add'l	OSS Rates(\$)											
													Rec	Nonrecurring		Nonrecurring Disconnect		SOMEc	SOMAN	SOMAN	SOMAN	SOMAN	SOMAN	
													First	Add'l	First	Add'l								
<b>INTERFACE (Provisioning Only)</b>																								
	Voice/Data			UEPPN	PR71V	0.00																		
	Digital Data			UEPPN	PR71D	0.00																		
	Inward Data			UEPPN	PR71E	0.00																		
<b>New or Additional "B" Channel</b>																								
	New or Additional - Voice/Data B Channel			UEPPN	PR7BV	0.00		14.11																
	New or Additional - Digital Data B Channel			UEPPN	PR7BF	0.00		14.11																
	New or Additional Inward Data B Channel			UEPPN	PR7BD	0.00		14.11																
<b>CALL TYPES</b>																								
	Inward			UEPPN	PR7C1	0.00		0.00	0.00															
	Outward			UEPPN	PR7CO	0.00		0.00	0.00															
	Two-way			UEPPN	PR7CC	0.00		0.00	0.00															
<b>Interoffice Channel Mileage</b>																								
	Fixed Each Including First Mile			UEPPN	1LN1A	55.50		86.69	79.44															
	Each Airline-Fractional Additional Mile			UEPPN	1LN1B	17.44																		
<b>4-WIRE DS1 DIGITAL LOOP WITH 4-WIRE DDITS TRUNK PORT</b>																								
<b>DS1 Loop Rates</b>																								
	4-Wire DS1 Digital Loop - Zone 1		1	UEPDC	USLDC	168.00																		
	4-Wire DS1 Digital Loop - Zone 2		2	UEPDC	USLDC	175.00																		
	4-Wire DS1 Digital Loop - Zone 3		3	UEPDC	USLDC	180.00																		
<b>DS1 Port Rates</b>																								
	4-Wire DDITS Digital Trunk Port			UEPDC	UDD1T	318.00		1,100.00	900.00															
<b>NONRECURRING CHARGES - Existing Platform</b>																								
	4-Wire DS1 Digital Loop / 4-Wire DDITS Trunk Port Combination - Switch-as-is			UEPDC	USAC4			500.00	500.00															
	4-Wire DS1 Digital Loop / 4-Wire DDITS Trunk Port Combination - Conversion with DS1 Changes			UEPDC	USAWA			500.00	500.00															
	4-Wire DS1 Digital Loop / 4-Wire DDITS Trunk Port Combination - Conversion with Change - Trunk			UEPDC	USAWB			500.00	500.00															
<b>E911 CALL LOCATOR CAPABILITY</b>																								
	Miscellaneous Rate Element, E911 Call Locator Capability - Initial Profile Establishment, Per CLEC End-User			UEPDB	URE9A	0.00		1,810.00																
	Miscellaneous Rate Element, E911 Call Locator Capability - Subsequent Profile Changes, Additions/Deletions			UEPDB	URE9B	0.00		175.79																
<b>ADDITIONAL NRCs</b>																								
	4-Wire DS1 Loop / 4-Wire DDITS Trunk Port - NRC - Subsequent Channel Activation/Chan - 2-Way Trunk			UEPDB	UDTTA			14.06																
	4-Wire DS1 Loop / 4-Wire DDITS Trunk Port - Subsequent Channel Activation/Chan - 1-Way Outward Trunk			UEPDB	UDTTB			14.06																
	4-Wire DS1 Loop / 4-Wire DDITS Trunk Port - Subsqnt Channel Activation/Chan - Inward Trunk w/out DID			UEPDB	UDTTC			14.06																
	4-Wire DS1 Loop / 4-Wire DDITS Trunk Port - Subsqnt Chan Activation Per Chan - Inward Trunk with DID			UEPDB	UDTTD			14.06																
	4-Wire DS1 Loop / 4-Wire DDITS Trunk Port - Subsqnt Chan Activation / Chan - 2-Way DID w User Trans			UEPDB	UDTTE			14.06																
<b>BIPOLAR 8 ZERO SUBSTITUTION</b>																								
	B8ZS -Superframe Format			UEPDC	CCOSF		0.001	605.00S																
	B8ZS - Extended Superframe Format			UEPDC	CCOEF		0.001	605.00S																
<b>Alternate Mark Inversion</b>																								
	AMI -Superframe Format			UEPDC	MCOSF			0.00	0.00															
	AMI - Extended SuperFrame Format			UEPDC	MCOPO			0.00	0.00															
<b>Telephone Number/Trunk Group Establishment Charges And Charges For DID Numbers with E911 Call Locator Capability</b>																								
	Telephone Number for 2-Way Trunk Group			UEPDB	UDTGX	0.00																		
	Telephone Number for 1-Way Outward Trunk Group			UEPDB	UDTGY	0.00																		
	Telephone Number for 1-Way Inward Trunk Group Without DID			UEPDB	UDTGZ	0.00																		
	Additional DID Numbers for each Group of 20 DID Numbers			UEPDB	ND4	1.332		0.00	0.00															
	DID Numbers, Non- consecutive DID Numbers , Per Number			UEPDB	ND5	0.0666		0.00	0.00															
	Reserve Non-Consecutive DID numbers			UEPDB	ND6	0.00		0.00	0.00															
	Reserve DID Numbers			UEPDB	NDV	0.00		0.00	0.00															

SERVICES - Louisiana											Att: 1 Exh: A													
CATEGORY	RATE ELEMENTS	Interim	Zone	BCS	USOC	RATES(\$)	Svc Order Submitted Elec per LSR	Svc Order Submitted Manually per LSR	Incremental Charge - Manual Svc Order vs. Electronic-1st	Incremental Charge - Manual Svc Order vs. Electronic-Add'l	Incremental Charge - Manual Svc Order vs. Electronic-Disc 1st	Incremental Charge - Manual Svc Order vs. Electronic-Disc Add'l	OSS Rates(\$)											
													Rec	Nonrecurring		Nonrecurring Disconnect		SOMEc	SOMAN	SOMAN	SOMAN	SOMAN	SOMAN	
													First	Add'l	First	Add'l								
	<b>FX/FCO for 4-Wire DS1 Digital Loop with 4-Wire DDITS Trunk Port</b>																							
	Interoffice Channel Mileage - Fixed rate 0-8 miles (Facilities Termination)			UEPDC	1LNO1	55.50							86.69	79.44										
	Interoffice Channel Mileage - Additional rate per mile - 0-8 miles			UEPDC	1LNOA	17.44							0.00	0.00										
	Interoffice Channel Mileage - Fixed rate 9-25 miles (Facilities Termination)			UEPDC	1LNO2	0.00							0.00	0.00										
	Interoffice Channel Mileage - Additional rate per mile - 9-25 miles			UEPDC	1LNOB	17.44							0.00	0.00										
	Interoffice Channel Mileage - Fixed rate 25+ miles (Facilities Termination)			UEPDC	1LNO3	0.00							0.00	0.00										
	Interoffice Channel Mileage - Additional rate per mile - 25+ miles			UEPDC	1LNOC	17.44							0.00	0.00										
	<b>Additional Rates</b>																							
	Central Office Terminating Point			UEPDC	CTG	0.00																		
	<b>4-WIRE DS1 LOOP WITH CHANNELIZATION WITH PORT WITH CALL LOCATOR CAPABILITY</b>																							
	<b>System is 1 DS1 Loop, 1 D4 Channel Bank, and up to 24 Feature Activations</b>																							
	<b>A system can have various rate combinations based on type and number of ports used</b>																							
	<b>DS1 Loop</b>																							
	4-Wire DS1 Loop - Zone 1		1	UEPMG	USLDC	168.00							0.00	0.00										
	4-Wire DS1 Loop - Zone 2		2	UEPMG	USLDC	175.00							0.00	0.00										
	4-Wire DS1 Loop - Zone 3		3	UEPMG	USLDC	180.00							0.00	0.00										
	<b>DSO Channelization Capacities (D4 Channel Bank Configurations)</b>																							
	24 DSO Channel Capacity - 1 per DS1			UEPMG	VUM24	97.35							0.00	0.00										
	48 DSO Channel Capacity - 1 per 2 DS1s			UEPMG	VUM48	194.70							0.00	0.00										
	96 DSO Channel Capacity - 1 per 4 DS1s			UEPMG	VUM96	389.40							0.00	0.00										
	144 DSO Channel Capacity - 1 per 6 DS1s			UEPMG	VUM14	584.10							0.00	0.00										
	192 DSO Channel Capacity - 1 per 8 DS1s			UEPMG	VUM19	778.80							0.00	0.00										
	240 DSO Channel Capacity - 1 per 10 DS1s			UEPMG	VUM20	973.50							0.00	0.00										
	288 DSO Channel Capacity - 1 per 12 DS1s			UEPMG	VUM28	1,168.20							0.00	0.00										
	384 DSO Channel Capacity - 1 per 16 DS1s			UEPMG	VUM38	1,557.60							0.00	0.00										
	480 DSO Channel Capacity - 1 per 20 DS1s			UEPMG	VUM40	1,947.00							0.00	0.00										
	576 DSO Channel Capacity - 1 per 24 DS1s			UEPMG	VUM57	2,336.40							0.00	0.00										
	672 DSO Channel Capacity - 1 per 28 DS1s			UEPMG	VUM67	2,725.80							0.00	0.00										
	<b>Non-Recurring Charges (NRC) Associated with 4-Wire DS1 Loop with Channelization with Port - Conversion Charge Based on a System</b>																							
	<b>A Minimum System configuration is One (1) DS1, One (1) D4 Channel Bank, and Up To 24 DSO Ports with Feature Activations.</b>																							
	<b>Multiples of this configuration functioning as one are considered Add'l after the minimum system configuration is counted.</b>																							
	NRC - Conversion (Currently Combined) with or without BellSouth Allowed Changes			UEPMG	USAC4	0.00							350.00	20.00										
	<b>System Additions Where Platform Currently Exists and New Installations</b>																							
	1 DS1/D4 Channel Bank - Add NRC for each Port and Assoc Fea Activation -			UEPMG	VUMD4	0.00							850.00	485.00										
	<b>Bipolar 8 Zero Substitution</b>																							
	Clear Channel Capability Format, superframe - Subsequent Activity Only			UEPMG	CCOSF	0.00	0.00l						605.00S											
	Clear Channel Capability Format - Extended Superframe - Subsequent Activity Only			UEPMG	CCOEF	0.00	0.00l						605.00S											
	<b>Alternate Mark Inversion (AMI)</b>																							
	Superframe Format			UEPMG	MCOSF	0.00		0.00					0.00											
	Extended Superframe Format			UEPMG	MCOPO	0.00		0.00					0.00											
	<b>Exchange Ports Associated with 4-Wire DS1 Loop with Channelization with Port Exchange Ports</b>																							
	Line Side Combination Channelized PBX Trunk Port - Business			UEPRW	UEPCX	11.52							0.00	0.00										
	Line Side Outward Channelized PBX Trunk Port - Business			UEPRW	UEPOX	11.52							0.00	0.00										
	Line Side Inward Only Channelized PBX Trunk Port without DID			UEPRW	UEP1X	11.52							0.00	0.00										
	2-Wire Trunk Side Channelized DID Trunk Port			UEPRW	UEPDM	28.27							0.00	0.00										

SERVICES - Louisiana										Att: 1 Exh: A													
CATEGORY	RATE ELEMENTS	Interim	Zone	BCS	USOC	RATES(\$)	Svc Order Submitted Elec per LSR	Svc Order Submitted Manually per LSR	Incremental Charge - Manual Svc Order vs. Electronic-1st	Incremental Charge - Manual Svc Order vs. Electronic-Add'l	Incremental Charge - Manual Svc Order vs. Electronic-Disc 1st	Incremental Charge - Manual Svc Order vs. Electronic-Disc Add'l	OSS Rates(\$)										
													Rec	Nonrecurring		Nonrecurring Disconnect		SOMEC	SOMAN	SOMAN	SOMAN	SOMAN	SOMAN
													First	Add'l	First	Add'l							
	Exchange Ports, 2-Wire Channelized – Outdial – (AL, KY, LA, MS, & TN)			UEPRW	UEPCY	11.52							0.00	0.00									
	Exchange Ports, 2-Wire Channelized – Combination (AL, KY, LA, MS, & TN)			UEPRW	UEPCT	11.52							0.00	0.00									
	Exchange Ports, 2-Wire Channelized – Outdial – Louisiana Only – Calling Plan			UEPRW	UEPC2	11.52							0.00	0.00									
	Exchange Ports, 2-Wire Channelized – Two Way - Louisiana Only – Calling Plan			UEPRW	UEPC3	11.52							0.00	0.00									
	<b>Feature Activations - Loop Concentration</b>																						
	Feature (Service) Activation for each Line Port Terminated in D4 Bank			UEPRW	1PQWM	0.6497							67.39	25.37									
	Feature (Service) Activation for each Trunk Port Terminated in D4 Bank			UEPRW	1PQWU	0.6497							417.95	183.92									
	<b>E911 CALL LOCATOR CAPABILITY</b>																						
	Miscellaneous Rate Element, E911 Call Locator Capability - Initial Profile Establishment, Per CLEC End-User			UEPRW	URE9A	0.00							1,810.00										
	Miscellaneous Rate Element, E911 Call Locator Capability - Subsequent Profile Changes, Additions/Deletions			UEPRW	URE9B	0.00							175.79										
	<b>Telephone Number/Trunk Group Establishment Charges For DID Numbers with E911 Call Locator Capability</b>																						
	DID Trunk Termination (One Per Port)			UEPRW	NDT	0.00							0.00	0.00									
	Additional DID Numbers for each Group of 20 DID Numbers			UEPRW	ND4	1.332							0.00	0.00									
	DID Numbers, Non- consecutive DID Numbers , Per Number			UEPRW	ND5	0.0666							0.00	0.00									
	Reserve Non-Consecutive DID numbers			UEPRW	ND6	0.00							0.00	0.00									
	Reserve DID Numbers			UEPRW	NDV	0.00							0.00	0.00									
	<b>FEATURES - Vertical and Optional</b>																						
	<b>Local Switching Features Offered with Line Side Ports Only</b>																						
	All Features Available			UEPRW	UEPVF	0.00							0.00	0.00									
	<b>DS0 WHOLESALE LOCAL PLATFORM SERVICE</b>																						
	>> For New Install scenarios the Nonrecurring charges are listed in the First and Additional NRC columns for each Port USOC. For Existing Platform scenarios, the Nonrecurring charges are listed in the NRC - Conversions section. Additional NRCs may apply																						
	>> End Office and Tandem Switching Usage and Wholesale Common Transport Usage rates in the Port section of this rate exhibit shall apply to all DS0 Wholesale Local Platform Services, except for the Coin Service, which has a flat rate usage charge (USOC:																						
	<b>DS0 WHOLESALE LOCAL PLATFORM SERVICE (Residence)</b>																						
	<b>Inside Wire Maintenance</b>																						
	Inside Wire Maintenance Plan			UEPRX	SEQ1X	4.50																	
	<b>DS0 WHOLESALE LOCAL PLATFORM SERVICE</b>																						
	>> For New Install scenarios the Nonrecurring charges are listed in the First and Additional NRC columns for each Port USOC. For Existing Platform scenarios, the Nonrecurring charges are listed in the NRC - Conversions section. Additional NRCs may apply																						
	>> End Office and Tandem Switching Usage and Wholesale Common Transport Usage rates in the Port section of this rate exhibit shall apply to all DS0 Wholesale Local Platform Services, except for the Coin Service, which has a flat rate usage charge (USOC:																						
	<b>DS0 WHOLESALE LOCAL PLATFORM SERVICE (Business)</b>																						
	<b>Inside Wire Maintenance</b>																						
	Inside Wire Maintenance Plan			UEPBX	SEQ1X	4.50																	

SERVICES - Mississippi										Att: 1 Exh: A												
CATEGORY	RATE ELEMENTS	Interim	Zone	BCS	USOC	RATES(\$)	Svc Order Submitted Elec per LSR	Svc Order Submitted Manually per LSR	Incremental Charge - Manual Svc Order vs. Electronic-1st	Incremental Charge - Manual Svc Order vs. Electronic-Add'l	Incremental Charge - Manual Svc Order vs. Electronic-Disc 1st	Incremental Charge - Manual Svc Order vs. Electronic-Disc Add'l	OSS Rates(\$)									
													Rec	Nonrecurring		Nonrecurring Disconnect		SOMEc	SOMAN	SOMAN	SOMAN	SOMAN
													First	Add'l	First	Add'l						
<b>DS1 WHOLESALE LOCAL SWITCHING PORTS</b>																						
<b>EXCHANGE PORT RATES</b>																						
	Exchange Ports - 4-Wire ISDN DS1 Port (See Note1and 2 Below.)			UEPEX	UEPEX	410.00																
	Exchange Ports - 4-Wire ISDN DS1 Port with Detailed E911 Locator Capability (See Note1and 2 Below.)			UEPEX	UEPEX	410.00																
	Exchange Ports - 4-Wire ISDN DS1 Port (See Note1and 2 Below.)			UEPDX	UEPDX	410.00																
	Physical Collocation - DS1 Cross-Connects			UEPEX	UEPDX	1.14																
	Virtual collocation - cross-connect per DS1			UEPEX	UEPDX	1.14																
<b>Detailed E911 with Locator Capability (required with UEPEX port)</b>																						
	Exchange Ports, 4-Wire ISDN DS1 Port - E911 Locator Capability - Initial Profile Establishment per CLEC per State			UEPEX	UEP1A	0.00																
	Exchange Ports, 4-Wire ISDN DS1 Port - E911 Locator Capability - Subsequent Profile Changes, Additions, Deletions			UEPEX	UEP1B	0.00																
<b>New or Additional PRI Telephone Numbers</b>																						
	Exchange Ports, 4-Wire ISDN DS1 Port - E911 Locator Capability 2-way Telephone Numbers, per number in E911 profile [New or Additional]			UEPEX	UEP1C	0.0701																
	Exchange Ports, 4-Wire ISDN DS1 Port - E911 Locator Capability - Outdial Telephone Numbers, per number in E911 profile [New or Additional]			UEPEX	UEP1D	0.0701																
	Exchange Ports, 4-Wire ISDN DS1 Port - Inward Telephone Numbers - Inward Data Only Option [New or Additional]			UEPDX	UEP1E	0.00																
	Exchange Ports - 4-Wire ISDN DS1 Port - Subsequent [New] Inward Tel Numbers [Customer Testing Purposes]			UEPEX	PR7ZT	0.00																
<b>INTERFACE (Provisioning Only)</b>																						
	Voice/Data			UEPEX	PR71V	0.00																
	Digital Data			UEPEX	PR71D	0.00																
	Inward Data			UEPDX	PR71E	0.00																
<b>New or Additional Channel</b>																						
	New or Additional - Voice/Data "B" Channel			UEPEX	PR7BV	0.00																
	New or Additional - Digital Data "B" Channel			UEPEX	PR7BF	0.00																
	New or Additional Inward Data "B" Channel			UEPDX	PR7BD	0.00																
	New or Additional Usage Sensitive Voice Data "B" Channel			UEPEX	PR7BS	0.00																
	New or Additional Usage Sensitive Digital Data "B" Channel			UEPEX	PR7BU	0.00																
	New or Additional PRI "D" Channel			UEPEX	PR7EX	0.00																
<b>CALL TYPES</b>																						
	Inward			UEPEX	UEPDX	PR7C1	0.00															
	Outward			UEPEX	PR7CO	0.00																
	Two-way			UEPEX	PR7CC	0.00																
<b>NOTE 1: Transmission/usage charges associated with POTS circuit switched usage will also apply to circuit switched voice and/or circuit switched data transmission by B-Channels associated with 2-wire ISDN ports.</b>																						
<b>NOTE 2: Access to B Channel or D Channel Packet capabilities will be available only through BFR/New Business Request Process. Rates for the packet capabilities will be determined via the Bona Fide Request/New Business Request Process.</b>																						
<b>DS1 WHOLESALE LOCAL PLATFORM SERVICE</b>																						
The following Terms and Conditions apply to DS1 Wholesale Local Platform Service :																						
> For New Install scenarios the Nonrecurring charges are listed in the First and Additional NRC columns for each Port USOC. For Existing Platform scenarios, the Nonrecurring charges are listed in the NRC - Conversions section. Additional NRCs may apply also and are categorized accordingly.																						
>> End Office and Tandem Switching Usage and Wholesale Common Transport Usage rates in the Port section of this rate exhibit shall apply to all DS0 Wholesale Local Platform Services.																						
<b>DS1 Wholesale Local Platform Service - ISDN/Primary Rate ISDN (ISDN/PRI)</b>																						
<b>DS1 Loop Rates</b>																						
	4W DS1 Digital Loop/4W ISDN DS1 Digital Trunk Port - Zone 1		1	UEPPP	USL4P	168.00																
	4W DS1 Digital Loop/4W ISDN DS1 Digital Trunk Port - Zone 2		2	UEPPP	USL4P	175.00																
	4W DS1 Digital Loop/4W ISDN DS1 Digital Trunk Port - Zone 3		3	UEPPP	USL4P	180.00																
	4W DS1 Digital Loop/4W ISDN DS1 Digital Trunk Port - Zone 4		4	UEPPP	USL4P	180.00																



SERVICES - Mississippi										Att: 1 Exh: A					
CATEGORY	RATE ELEMENTS	Interim	Zone	BCS	USOC	RATES(\$)				Svc Order Submitted Elec per LSR	Svc Order Submitted Manually per LSR	Incremental Charge - Manual Svc Order vs. Electronic-1st	Incremental Charge - Manual Svc Order vs. Electronic-Add'l	Incremental Charge - Manual Svc Order vs. Electronic-Disc 1st	Incremental Charge - Manual Svc Order vs. Electronic-Disc Add'l
						Rec	Nonrecurring		Nonrecurring Disconnect						
							First	Add'l	First	Add'l	SOME C	SOMAN	SOMAN	SOMAN	SOMAN
	<b>DS1 Port Rate</b>														
	Exchange Ports - 4-Wire ISDN DS1 Port			UEPPP	UEPPP	410.00	1,200.00	1,000.00							
	<b>NONRECURRING CHARGES - Existing Platform</b>														
	4-Wire DS1 Digital Loop / 4-Wire ISDN DS1 Digital Trunk Port - Conversion -Switch-As-Is			UEPPP	USACP	0.00	500.00	500.00							
	<b>ADDITIONAL NRCs</b>														
	4-Wire DS1 Loop/4-W ISDN Digtl Trk Port - Subsqnt Actvy-Inward/two way Telephone Numbers (except NC)			UEPPP	PR7TF		0.49								
	4-Wire DS1 Loop / 4-Wire ISDN DS1 Digital Trunk Port - Outward Tel Numbers (All States except NC)			UEPPP	PR7TO		11.58	11.58							
	4-Wire DS1 Loop / 4-Wire ISDN DS1 Digital Trk Port - Subsequent Inward Telephone Numbers			UEPPP	PR7ZT		23.15	23.15							
	<b>INTERFACE (Provisioning Only)</b>														
	Voice/Data			UEPPP	PR71V	0.00	0.00	0.00							
	Digital Data			UEPPP	PR71D	0.00	0.00	0.00							
	Inward Data			UEPPP	PR71E	0.00	0.00	0.00							
	<b>New or Additional "B" Channel</b>														
	New or Additional - Voice/Data B Channel			UEPPP	PR7BV	0.00	14.61								
	New or Additional - Digital Data B Channel			UEPPP	PR7BF	0.00	14.61								
	New or Additional Inward Data B Channel			UEPPP	PR7BD	0.00	14.61								
	New or Additional Usage Sensitive Voice Data B Channel			UEPPP	PR7BS	0.00									
	New or Additional Usage Sensitive Digital Data B Channel			UEPPP	PR7BU	0.00									
	<b>CALL TYPES</b>														
	Inward			UEPPP	PR7C1	0.00	0.00	0.00							
	Outward			UEPPP	PR7CO	0.00	0.00	0.00							
	Two-way			UEPPP	PR7CC	0.00	0.00	0.00							
	<b>Interoffice Channel Mileage</b>														
	Fixed Each Including First Mile			UEPPP	1LN1A	92.68	89.79	82.28							
	Each Airline-Fractional Additional Mile			UEPPP	1LN1B	16.01									
	<b>DS1 Wholesale Local Platform Service - 4-wire DDITS</b>														
	<b>DS1 Wholesale Local Platform Service Rates</b>														
	<b>DS1 Loop Rates</b>														
	4-Wire DS1 Digital Loop - Zone 1		1	UEPDC	USLDC	168.00									
	4-Wire DS1 Digital Loop - Zone 2		2	UEPDC	USLDC	175.00									
	4-Wire DS1 Digital Loop - Zone 3		3	UEPDC	USLDC	180.00									
	4-Wire DS1 Digital Loop - Zone 4		4	UEPDC	USLDC	180.00									
	<b>DS1 Port Rate</b>														
	4-Wire DDITS Digital Trunk Port			UEPDC	UDD1T	361.00	1,100.00	900.00							
	<b>NONRECURRING CHARGES - Existing Platform</b>														
	4-Wire DS1 Digital Loop / 4-Wire DDITS Trunk Port Platform - Switch-As-Is			UEPDC	USAC4		500.00	500.00							
	4-Wire DS1 Digital Loop / 4-Wire DDITS Trunk Port Platform - Conversion with DS1 Changes			UEPDC	USAWA		500.00	500.00							
	4-Wire DS1 Digital Loop / 4-Wire DDITS Trunk Port Platform - Conversion with Change			UEPDC	USAWB		500.00	500.00							
	<b>ADDITIONAL NRCs</b>														
	4-Wire DS1 Loop / 4-Wire DDITS Trunk Port - NRC - Subsequent Channel Activation/Chan - 2-Way Trunk			UEPDC	UDTTA		14.56	14.56							
	4-Wire DS1 Loop / 4-Wire DDITS Trunk Port - Subsequent Channel Activation/Chan - 1-Way Outward Trunk			UEPDC	UDTTB		14.56	14.56							
	4-Wire DS1 Loop / 4-Wire DDITS Trunk Port - Subsqnt Channel Activation/Chan - Inward Trunk w/out DID			UEPDC	UDTTC		14.56	14.56							
	4-Wire DS1 Loop / 4-Wire DDITS Trunk Port - Subsqnt Chan Activation Per Chan - Inward Trunk with DID			UEPDC	UDTTD		14.56	14.56							
	4-Wire DS1 Loop / 4-Wire DDITS Trunk Port - Subsqnt Chan Activation / Chan - 2-Way DID w User Trans			UEPDC	UDTTE		14.56	14.56							
	<b>BIPOLAR &amp; ZERO SUBSTITUTION</b>														
	B8ZS -Superframe Format			UEPDC	CCOSF	0.001	600.00S								
	B8ZS - Extended Superframe Format			UEPDC	CCOEF	0.001	600.00S								

SERVICES - Mississippi										Att: 1 Exh: A												
CATEGORY	RATE ELEMENTS	Interim	Zone	BCS	USOC	RATES(\$)	Svc Order Submitted Elec per LSR	Svc Order Submitted Manually per LSR	Incremental Charge - Manual Svc Order vs. Electronic-1st	Incremental Charge - Manual Svc Order vs. Electronic-Add'l	Incremental Charge - Manual Svc Order vs. Electronic-Disc 1st	Incremental Charge - Manual Svc Order vs. Electronic-Disc Add'l	OSS Rates(\$)									
													Rec	Nonrecurring		Nonrecurring Disconnect		SOMEc	SOMAN	SOMAN	SOMAN	SOMAN
													First	Add'l	First	Add'l						
<b>Alternate Mark Inversion</b>																						
	AMI - Superframe Format			UEPDC	MCOSF																	
	AMI - Extended SuperFrame Format			UEPDC	MCOPO																	
<b>Telephone Number/Trunk Group Establishment Charges</b>																						
	Telephone Number for 2-Way Trunk Group			UEPDC	UDTGX	0.00																
	Telephone Number for 1-Way Outward Trunk Group			UEPDC	UDTGY	0.00																
	Telephone Number for 1-Way Inward Trunk Group Without DID			UEPDC	UDTGZ	0.00																
	DID Numbers for each Group of 20 DID Numbers			UEPDC	ND4	0.00	0.00	0.00														
	DID Numbers, Non- consecutive DID Numbers , Per Number			UEPDC	ND5	0.00	0.00	0.00														
	Reserve Non-Consecutive DID Nos.			UEPDC	ND6	0.00	0.00	0.00														
	Reserve DID Numbers			UEPDC	NDV	0.00	0.00	0.00														
<b>Dedicated DS1 (Interoffice Channel Mileage) - FX/FCO for DDITS</b>																						
	Interoffice Channel Mileage - Fixed rate 0-8 miles (Facilities Termination)			UEPDC	1LNO1	92.68	89.79	82.28														
	Interoffice Channel Mileage - Additional rate per mile - 0-8 miles			UEPDC	1LNOA	16.01	0.00	0.00														
	Interoffice Channel Mileage - Fixed rate 9-25 miles (Facilities Termination)			UEPDC	1LNO2	0.00	0.00	0.00														
	Interoffice Channel Mileage - Additional rate per mile - 9-25 miles			UEPDC	1LNOB	16.01	0.00	0.00														
	Interoffice Channel Mileage - Fixed rate 25+ miles (Facilities Termination)			UEPDC	1LNO3	0.00	0.00	0.00														
	Interoffice Channel Mileage - Additional rate per mile - 25+ miles			UEPDC	1LNOC	16.01	0.00	0.00														
	Central Office Terminating Point			UEPDC	CTG	0.00																
<b>DS1 Wholesale Local Platform Service - 4-WIRE DS1 LOOP WITH CHANNELIZATION WITH PORT</b>																						
<b>System is 1 DS1 Loop, 1 D4 Channel Bank, and up to 24 Feature Activations</b>																						
<b>A system can have various rate combinations based on type and number of ports used</b>																						
<b>DS1 Loop</b>																						
	4-Wire DS1 Loop - Zone 1		1	UEPMG	USLDC	168.00	0.00	0.00														
	4-Wire DS1 Loop - Zone 2		2	UEPMG	USLDC	175.00	0.00	0.00														
	4-Wire DS1 Loop - Zone 3		3	UEPMG	USLDC	180.00	0.00	0.00														
	4-Wire DS1 Loop - Zone 4		4	UEPMG	USLDC	180.00	0.00	0.00														
<b>DSO Channelization Capacities (D4 Channel Bank Configurations)</b>																						
	24 DSO Channel Capacity - 1 per DS1			UEPMG	VUM24	95.06	0.00	0.00														
	48 DSO Channel Capacity - 1 per 2 DS1s			UEPMG	VUM48	190.12	0.00	0.00														
	96 DSO Channel Capacity -1per 4 DS1s			UEPMG	VUM96	380.24	0.00	0.00														
	144 DSO Channel Capacity - 1 per 6 DS1s			UEPMG	VUM14	570.36	0.00	0.00														
	192 DSO Channel Capacity -1 per 8 DS1s			UEPMG	VUM19	760.48	0.00	0.00														
	240 DSO Channel Capacity - 1 per 10 DS1s			UEPMG	VUM20	950.60	0.00	0.00														
	288 DSO Channel Capacity - 1 per 12 DS1s			UEPMG	VUM28	1,140.72	0.00	0.00														
	384 DSO Channel Capacity - 1 per 16 DS1s			UEPMG	VUM38	1,520.96	0.00	0.00														
	480 DSO Channel Capacity - 1 per 20 DS1s			UEPMG	VUM40	1,901.20	0.00	0.00														
	576 DSO Channel Capacity -1 per 24 DS1s			UEPMG	VUM57	2,281.44	0.00	0.00														
	672 DSO Channel Capacity - 1 per 28 DS1s			UEPMG	VUM67	2,661.68	0.00	0.00														
<b>Non-Recurring Charges (NRC) Associated with 4-Wire DS1 Loop with Channelization with Port - Conversion Charge Based on a System</b>																						
<b>A Minimum System configuration is One (1) DS1, One (1) D4 Channel Bank, and Up To 24 DSO Ports with Feature Activations.</b>																						
<b>Multiples of this configuration functioning as one are considered Add'l after the minimum system configuration is counted.</b>																						
	NRC - Conversion (Currently Combined) with or without BellSouth Allowed Changes			UEPMG	USAC4	0.00	350.00	20.00														
<b>System Additions Where Platform Currently Exists and New Installations</b>																						
	1 DS1/D4 Channel Bank - Add NRC for each Port and Assoc Fea Activation -			UEPMG	VUMD4	0.00	850.00	485.00														
<b>Bipolar 8 Zero Substitution</b>																						
	Clear Channel Capability Format, superframe - Subsequent Activity Only			UEPMG	CCOSF	0.00	0.001	600.00S														
	Clear Channel Capability Format - Extended Superframe - Subsequent Activity Only			UEPMG	CCOEF	0.00	0.001	600.00S														
<b>Alternate Mark Inversion (AMI)</b>																						

SERVICES - Mississippi										Att: 1 Exh: A													
CATEGORY	RATE ELEMENTS	Interim	Zone	BCS	USOC	RATES(\$)	Svc Order Submitted Elec per LSR	Svc Order Submitted Manually per LSR	Incremental Charge - Manual Svc Order vs. Electronic-1st	Incremental Charge - Manual Svc Order vs. Electronic-Add'l	Incremental Charge - Manual Svc Order vs. Electronic-Disc 1st	Incremental Charge - Manual Svc Order vs. Electronic-Disc Add'l	OSS Rates(\$)										
													Rec	Nonrecurring		Nonrecurring Disconnect		SOMEc	SOMAN	SOMAN	SOMAN	SOMAN	SOMAN
													First	Add'l	First	Add'l							
	Superframe Format			UEPMG	MCOSF	0.00							0.00	0.00									
	Extended Superframe Format			UEPMG	MCPOPO	0.00							0.00	0.00									
<b>Exchange Ports Associated with 4-Wire DS1 Loop with Channelization with Port</b>																							
<b>Exchange Ports</b>																							
	Line Side Combination Channelized PBX Trunk Port - Business			UEPPX	UEPCX	11.41							0.00	0.00									
	Line Side Outward Channelized PBX Trunk Port - Business			UEPPX	UEPOX	11.41							0.00	0.00									
	Line Side Inward Only Channelized PBX Trunk Port without DID			UEPPX	UEP1X	11.41							0.00	0.00									
	2-Wire Trunk Side Channelized DID Trunk Port			UEPPX	UEPDM	27.43							0.00	0.00									
	Exchange Ports, 2-Wire Channelized - Outdial - (AL, KY, LA, MS, & TN)			UEPPX	UEPCY	11.41							0.00	0.00									
	Exchange Ports, 2-Wire Channelized - Combination (AL, KY, LA, MS, & TN)			UEPPX	UEPCT	11.41							0.00	0.00									
	Exchange Ports, 2-Wire Channelized - Outdial- Mississippi Only - Calling Plan			UEPPX	UEPC4	11.41							0.00	0.00									
	Exchange Ports, 2-Wire Channelized - Two Way - Mississippi Only - Calling Plan			UEPPX	UEPC7	11.41							0.00	0.00									
<b>Feature Activations - Loop Concentration</b>																							
	Feature (Service) Activation for each Line Port Terminated in D4 Bank			UEPPX	1PQWM	0.61							56.45	12.64									
	Feature (Service) Activation for each Trunk Port Terminated in D4 Bank			UEPPX	1PQWU	0.61							425.96	187.13									
<b>Telephone Number/ Group Establishment Charges for DID Service</b>																							
	DID Trunk Termination (1 per Port)			UEPPX	NDT	0.00							0.00	0.00									
	DID Numbers - groups of 20 - Valid all States			UEPPX	ND4	0.00							0.00	0.00									
	Non-Consecutive DID Numbers - per number			UEPPX	ND5	0.00							0.00	0.00									
	Reserve Non-Consecutive DID Numbers			UEPPX	ND6	0.00							0.00	0.00									
	Reserve DID Numbers			UEPPX	NDV	0.00							0.00	0.00									
<b>FEATURES - Vertical and Optional</b>																							
<b>Local Switching Features Offered with Line Side Ports Only</b>																							
	All Features Available			UEPPX	UEPVF	2.56							0.00	0.00									
<b>CENTRAL OFFICE SYNC TEST (COST)</b>																							
<b>Note: COST rates are applicable for Central Office Line Sharing &amp; Line Splitting in a maintenance mode only. Not applicable for Remote Site Line Sharing &amp; Line Splitting</b>																							
	Central Office Sync Test (COST) - Per 15 Minute Increments - Basic												25.00										
	Central Office Sync Test (COST) - Per 15 Minute Increments - Overtime												30.00										
	Central Office Sync Test (COST) - Per 15 Minute Increments - Premium												40.00										
<b>DS1 Wholesale Local Platform Service With E911 Call Locator Capability</b>																							
<b>4-WIRE DS1 DIGITAL LOOP WITH 4-WIRE ISDN DS1 DIGITAL TRUNK PORT</b>																							
<b>DS1 Loop Rates</b>																							
	4-Wire DS1 Digital Loop - Zone 1		1	UEPPN	USL4P	168.00																	
	4-Wire DS1 Digital Loop - Zone 2		2	UEPPN	USL4P	175.00																	
	4-Wire DS1 Digital Loop - Zone 3		3	UEPPN	USL4P	180.00																	
	4-Wire DS1 Digital Loop - Zone 4		4	UEPPN	USL4P	180.00																	
<b>DS1 Port Rate</b>																							
	Exchange Ports - 4-Wire ISDN DS1 Port			UEPPN	UEPPN	410.00							1,200.00	1,000.00									
<b>E911 CALL LOCATOR CAPABILITY</b>																							
	Miscellaneous Rate Element, E911 Call Locator Capability - Initial Profile Establishment, Per CLEC End-User			UEPPN	URE9A	0.00							1,814.00										
	Miscellaneous Rate Element, E911 Call Locator Capability - Subsequent Profile Changes, Additions/Deletions			UEPPN	URE9B	0.00							176.19										
<b>NONRECURRING CHARGES - Existing Platform</b>																							
	4-Wire DS1 Digital Loop / 4-Wire ISDN DS1 Digital Trunk Port - Conversion -Switch-As-Is			UEPPN	USACP	0.00							500.00	500.00									
<b>ADDITIONAL NRCs and E911 Call Locator Capability Telephone Number Recurring Charges</b>																							

SERVICES - Mississippi										Att: 1 Exh: A					
CATEGORY	RATE ELEMENTS	Interim	Zone	BCS	USOC	RATES(\$)				Svc Order Submitted Elec per LSR	Svc Order Submitted Manually per LSR	Incremental Charge - Manual Svc Order vs. Electronic-1st	Incremental Charge - Manual Svc Order vs. Electronic-Add'l	Incremental Charge - Manual Svc Order vs. Electronic-Disc 1st	Incremental Charge - Manual Svc Order vs. Electronic-Disc Add'l
						Rec	Nonrecurring		Nonrecurring Disconnect						
							First	Add'l	First	Add'l	SOMEc	SOMAN	SOMAN	SOMAN	SOMAN
	4-Wire DS1 Loop/4-W ISDN Digtl Trk Port - Subsqnt Actvy-Inward/two way Tel Nos. (except NC)			UEPPN	PR7TF	0.0667	0.49								
	4-Wire DS1 Loop / 4-Wire ISDN DS1 Digital Trunk Port - Outward Tel Numbers (All States except NC)			UEPPN	PR7TO	0.0667	11.58	11.58							
	4-Wire DS1 Loop / 4-Wire ISDN DS1 Digital Trk Port - Subsequent Inward Tel Numbers			UEPPN	PR7ZT	0.0667	23.15	23.15							
<b>INTERFACE (Provisioning Only)</b>															
	Voice/Data			UEPPN	PR71V	0.00	0.00	0.00							
	Digital Data			UEPPN	PR71D	0.00	0.00	0.00							
	Inward Data			UEPPN	PR71E	0.00	0.00	0.00							
<b>New or Additional "B" Channel</b>															
	New or Additional - Voice/Data B Channel			UEPPN	PR7BV	0.00	14.61								
	New or Additional - Digital Data B Channel			UEPPN	PR7BF	0.00	14.61								
	New or Additional Inward Data B Channel			UEPPN	PR7BD	0.00	14.61								
	New or Additional Useage Sensitive Voice Data B Channel			UEPPN	PR7BS	0.00									
	New or Additional Useage Sensitive Digital Data B Channel			UEPPN	PR7BU	0.00									
<b>CALL TYPES</b>															
	Inward			UEPPN	PR7C1	0.00	0.00	0.00							
	Outward			UEPPN	PR7CO	0.00	0.00	0.00							
	Two-way			UEPPN	PR7CC	0.00	0.00	0.00							
<b>Interoffice Channel Mileage</b>															
	Fixed Each Including First Mile			UEPPN	1LN1A	92.68	89.79	82.28							
	Each Airline-Fractional Additional Mile			UEPPN	1LN1B	16.01									
<b>4-WIRE DS1 DIGITAL LOOP WITH 4-WIRE DDITS TRUNK PORT</b>															
<b>DS1 Loop Rates</b>															
	4-Wire DS1 Digital Loop - Zone 1		1	UEPDC	USLDC	168.00									
	4-Wire DS1 Digital Loop - Zone 2		2	UEPDC	USLDC	175.00									
	4-Wire DS1 Digital Loop - Zone 3		3	UEPDC	USLDC	180.00									
	4-Wire DS1 Digital Loop - Zone 4		4	UEPDC	USLDC	180.00									
<b>DS1 Port Rates</b>															
	4-Wire DDITS Digital Trunk Port			UEPDC	UDD1T	361.00	1,100.00	900.00							
<b>NONRECURRING CHARGES - Existing Platform</b>															
	4-Wire DS1 Digital Loop / 4-Wire DDITS Trunk Port Combination - Switch-as-is			UEPDC	USAC4		500.00	500.00							
	4-Wire DS1 Digital Loop / 4-Wire DDITS Trunk Port Combination - Conversion with DS1 Changes			UEPDC	USAWA		500.00	500.00							
	4-Wire DS1 Digital Loop / 4-Wire DDITS Trunk Port Combination - Conversion with Change - Trunk			UEPDC	USAWB		500.00	500.00							
<b>E911 CALL LOCATOR CAPABILITY</b>															
	Miscellaneous Rate Element, E911 Call Locator Capability - Initial Profile Establishment, Per CLEC End-User			UEPDB	URE9A	0.00	1,814.00								
	Miscellaneous Rate Element, E911 Call Locator Capability - Subsequent Profile Changes, Additions/Deletions			UEPDB	URE9B	0.00	176.19								
<b>ADDITIONAL NRCs</b>															
	4-Wire DS1 Loop / 4-Wire DDITS Trunk Port - NRC - Subsequent Channel Activation/Chan - 2-Way Trunk			UEPDB	UDTTA		14.56								
	4-Wire DS1 Loop / 4-Wire DDITS Trunk Port - Subsequent Channel Activation/Chan - 1-Way Outward Trunk			UEPDB	UDTTB		14.56								
	4-Wire DS1 Loop / 4-Wire DDITS Trunk Port - Subsqnt Channel Activation/Chan Inward Trunk w/out DID			UEPDB	UDTTC		14.56								
	4-Wire DS1 Loop / 4-Wire DDITS Trunk Port - Subsqnt Chan Activation Per Chan - Inward Trunk with DID			UEPDB	UDTTD		14.56								
	4-Wire DS1 Loop / 4-Wire DDITS Trunk Port - Subsqnt Chan Activation / Chan - 2-Way DID w User Trans			UEPDB	UDTTE		14.56								
<b>BIPOLAR 8 ZERO SUBSTITUTION</b>															
	B8ZS - Superframe Format			UEPDC	CCOSF	0.001	600.00S								
	B8ZS - Extended Superframe Format			UEPDC	CCOEF	0.001	600.00S								
<b>Alternate Mark Inversion</b>															
	AMI -Superframe Format			UEPDC	MCOSF		0.00	0.00							

SERVICES - Mississippi										Att: 1 Exh: A									
CATEGORY	RATE ELEMENTS	Interim	Zone	BCS	USOC	RATES(\$)	Svc Order Submitted Elec per LSR	Svc Order Submitted Manually per LSR	Incremental Charge - Manual Svc Order vs. Electronic-1st	Incremental Charge - Manual Svc Order vs. Electronic-Add'l	Incremental Charge - Manual Svc Order vs. Electronic-Disc 1st	Incremental Charge - Manual Svc Order vs. Electronic-Disc Add'l	OSS Rates(\$)						
													Rec	Nonrecurring		Nonrecurring Disconnect		SOMEC	SOMAN
							First	Add'l	First	Add'l									
	AMI - Extended SuperFrame Format			UEPDC	MCOPO		0.00	0.00											
<b>Telephone Number/Trunk Group Establishment Charges And Charges For DID Numbers with E911 Call Locator Capability</b>																			
	Telephone Number for 2-Way Trunk Group			UEPDB	UDTGX		0.00												
	Telephone Number for 1-Way Outward Trunk Group			UEPDB	UDTGY		0.00												
	Telephone Number for 1-Way Inward Trunk Group Without DID			UEPDB	UDTGZ		0.00												
	Additional DID Numbers for each Group of 20 DID Numbers			UEPDB	ND4	1.334	0.00	0.00											
	DID Numbers, Non- consecutive DID Numbers , Per Number			UEPDB	ND5	0.0663	0.00	0.00											
	Reserve Non-Consecutive DID numbers			UEPDB	ND6	0.00	0.00	0.00											
	Reserve DID Numbers			UEPDB	NDV	0.00	0.00	0.00											
<b>FX/FCO for 4-Wire DS1 Digital Loop with 4-Wire DDITS Trunk Port</b>																			
	Interoffice Channel Mileage - Fixed rate 0-8 miles (Facilities Termination)			UEPDC	1LNO1	92.68	89.79	82.28											
	Interoffice Channel Mileage - Additional rate per mile - 0-8 miles			UEPDC	1LNOA	16.01	0.00	0.00											
	Interoffice Channel Mileage - Fixed rate 9-25 miles (Facilities Termination)			UEPDC	1LNO2	0.00	0.00	0.00											
	Interoffice Channel Mileage - Additional rate per mile - 9-25 miles			UEPDC	1LNOB	16.01	0.00	0.00											
	Interoffice Channel Mileage - Fixed rate 25+ miles (Facilities Termination)			UEPDC	1LNO3	0.00	0.00	0.00											
	Interoffice Channel Mileage - Additional rate per mile - 25+ miles			UEPDC	1LNOC	16.01	0.00	0.00											
<b>Additional Rates</b>																			
	Central Office Terminating Point			UEPDC	CTG	0.00													
<b>4-WIRE DS1 LOOP WITH CHANNELIZATION WITH PORT WITH CALL LOCATOR CAPABILITY</b>																			
<b>System is 1 DS1 Loop, 1 D4 Channel Bank, and up to 24 Feature Activations</b>																			
<b>A system can have various rate combinations based on type and number of ports used</b>																			
<b>DS1 Loop</b>																			
	4-Wire DS1 Loop - Zone 1		1	UEPMG	USLDC	168.00	0.00	0.00											
	4-Wire DS1 Loop - Zone 2		2	UEPMG	USLDC	175.00	0.00	0.00											
	4-Wire DS1 Loop - Zone 3		3	UEPMG	USLDC	180.00	0.00	0.00											
	4-Wire DS1 Loop - Zone 4		4	UEPMG	USLDC	180.00	0.00	0.00											
<b>DSO Channelization Capacities (D4 Channel Bank Configurations)</b>																			
	24 DSO Channel Capacity - 1 per DS1			UEPMG	VUM24	95.06	0.00	0.00											
	48 DSO Channel Capacity - 1 per 2 DS1s			UEPMG	VUM48	190.12	0.00	0.00											
	96 DSO Channel Capacity -1per 4 DS1s			UEPMG	VUM96	380.24	0.00	0.00											
	144 DSO Channel Capacity - 1 per 6 DS1s			UEPMG	VUM14	570.36	0.00	0.00											
	192 DSO Channel Capacity -1 per 8 DS1s			UEPMG	VUM19	760.48	0.00	0.00											
	240 DSO Channel Capacity - 1 per 10 DS1s			UEPMG	VUM20	950.60	0.00	0.00											
	288 DSO Channel Capacity - 1 per 12 DS1s			UEPMG	VUM28	1,140.72	0.00	0.00											
	384 DSO Channel Capacity - 1 per 16 DS1s			UEPMG	VUM38	1,520.96	0.00	0.00											
	480 DSO Channel Capacity - 1 per 20 DS1s			UEPMG	VUM40	1,901.20	0.00	0.00											
	576 DSO Channel Capacity -1 per 24 DS1s			UEPMG	VUM57	2,281.44	0.00	0.00											
	672 DSO Channel Capacity - 1 per 28 DS1s			UEPMG	VUM67	2,661.68	0.00	0.00											
<b>Non-Recurring Charges (NRC) Associated with 4-Wire DS1 Loop with Channelization with Port - Conversion Charge Based on a System</b>																			
<b>A Minimum System configuration is One (1) DS1, One (1) D4 Channel Bank, and Up To 24 DSO Ports with Feature Activations.</b>																			
<b>Multiples of this configuration functioning as one are considered Add'l after the minimum system configuration is counted.</b>																			
	NRC - Conversion (Currently Combined) with or without BellSouth Allowed Changes			UEPMG	USAC4	0.00	350.00	20.00											
<b>System Additions Where Platform Currently Exists and New Installations</b>																			
	1 DS1/D4 Channel Bank - Add NRC for each Port and Assoc Fea Activation -			UEPMG	VUMD4	0.00	850.00	485.00											
<b>Bipolar 8 Zero Substitution</b>																			
	Clear Channel Capability Format, superframe - Subsequent Activity Only			UEPMG	CCOSF	0.00	0.00l	600.00S											
	Clear Channel Capability Format - Extended Superframe - Subsequent Activity Only			UEPMG	CCOEF	0.00	0.00l	600.00S											
<b>Alternate Mark Inversion (AMI)</b>																			
	Superframe Format			UEPMG	MCOFS	0.00	0.00	0.00											

SERVICES - Mississippi										Att: 1 Exh: A													
CATEGORY	RATE ELEMENTS	Interim	Zone	BCS	USOC	RATES(\$)	Svc Order Submitted Elec per LSR	Svc Order Submitted Manually per LSR	Incremental Charge - Manual Svc Order vs. Electronic-1st	Incremental Charge - Manual Svc Order vs. Electronic-Add'l	Incremental Charge - Manual Svc Order vs. Electronic-Disc 1st	Incremental Charge - Manual Svc Order vs. Electronic-Disc Add'l	OSS Rates(\$)										
													Rec	Nonrecurring		Nonrecurring Disconnect		SOMEC	SOMAN	SOMAN	SOMAN	SOMAN	SOMAN
													First	Add'l	First	Add'l							
	Extended Superframe Format			UEPMG	MCOPO	0.00							0.00	0.00									
<b>Exchange Ports Associated with 4-Wire DS1 Loop with Channelization with Port Exchange Ports</b>																							
	Line Side Combination Channelized PBX Trunk Port - Business			UEPRW	UEPCX	11.41							0.00	0.00									
	Line Side Outward Channelized PBX Trunk Port - Business			UEPRW	UEPOX	11.41							0.00	0.00									
	Line Side Inward Only Channelized PBX Trunk Port without DID			UEPRW	UEP1X	11.41							0.00	0.00									
	2-Wire Trunk Side Channelized DID Trunk Port			UEPRW	UEPDM	27.43							0.00	0.00									
	Exchange Ports, 2-Wire Channelized – Outdial – (AL, KY, LA, MS, & TN)			UEPRW	UEPCY	11.41							0.00	0.00									
	Exchange Ports, 2-Wire Channelized – Combination (AL, KY, LA, MS, & TN)			UEPRW	UEPCT	11.41							0.00	0.00									
	Exchange Ports, 2-Wire Channelized – Outdial– Mississippi Only – Calling Plan			UEPRW	UEPC4	11.41							0.00	0.00									
	Exchange Ports, 2-Wire Channelized – Two Way - Mississippi Only – Calling Plan			UEPRW	UEPC7	11.41							0.00	0.00									
<b>Feature Activations - Loop Concentration</b>																							
	Feature (Service) Activation for each Line Port Terminated in D4 Bank			UEPRW	1PQWM	0.61							56.45	12.64									
	Feature (Service) Activation for each Trunk Port Terminated in D4 Bank			UEPRW	1PQWU	0.61							425.96	187.13									
<b>E911 CALL LOCATOR CAPABILITY</b>																							
	Miscellaneous Rate Element, E911 Call Locator Capability - Initial Profile Establishment, Per CLEC End-User			UEPRW	URE9A	0.00							1,814.00										
	Miscellaneous Rate Element, E911 Call Locator Capability - Subsequent Profile Changes, Additions/Deletions			UEPRW	URE9B	0.00							176.19										
<b>Telephone Number/Trunk Group Establishment Charges For DID Numbers with E911 Call Locator Capability</b>																							
	DID Trunk Termination (One Per Port)			UEPRW	NDT	0.00							0.00	0.00									
	Additional DID Numbers for each Group of 20 DID Numbers			UEPRW	ND4	1.334							0.00	0.00									
	DID Numbers, Non- consecutive DID Numbers , Per Number			UEPRW	ND5	0.0663							0.00	0.00									
	Reserve Non-Consecutive DID numbers			UEPRW	ND6	0.00							0.00	0.00									
	Reserve DID Numbers			UEPRW	NDV	0.00							0.00	0.00									
<b>FEATURES - Vertical and Optional</b>																							
<b>Local Switching Features Offered with Line Side Ports Only</b>																							
	All Features Available			UEPRW	UEPVF	2.56							0.00	0.00									
<b>DS0 WHOLESALE LOCAL PLATFORM SERVICE</b>																							
>> For New Install scenarios the Nonrecurring charges are listed in the First and Additional NRC columns for each Port USOC. For Existing Platform scenarios, the Nonrecurring charges are listed in the NRC - Conversions section. Additional NRCs may apply																							
>> End Office and Tandem Switching Usage and Wholesale Common Transport Usage rates in the Port section of this rate exhibit shall apply to all DS0 Wholesale Local Platform Services, except for the Coin Service, which has a flat rate usage charge (USOC:																							
<b>DS0 WHOLESALE LOCAL PLATFORM SERVICE (Residence)</b>																							
<b>Inside Wire Maintenance</b>																							
	Inside Wire Maintenance Plan			UEPRX	SEQ1X	4.50																	
<b>DS0 WHOLESALE LOCAL PLATFORM SERVICE</b>																							
>> For New Install scenarios the Nonrecurring charges are listed in the First and Additional NRC columns for each Port USOC. For Existing Platform scenarios, the Nonrecurring charges are listed in the NRC - Conversions section. Additional NRCs may apply																							
>> End Office and Tandem Switching Usage and Wholesale Common Transport Usage rates in the Port section of this rate exhibit shall apply to all DS0 Wholesale Local Platform Services, except for the Coin Service, which has a flat rate usage charge (USOC:																							
<b>DS0 WHOLESALE LOCAL PLATFORM SERVICE (Business)</b>																							
<b>Inside Wire Maintenance</b>																							
	Inside Wire Maintenance Plan			UEPBX	SEQ1X	4.50																	

SERVICES - North Carolina											Att: 1 Exh: A					
CATEGORY	RATE ELEMENTS	Interim	Zone	BCS	USOC	RATES(\$)				Svc Order Submitted Elec per LSR	Svc Order Submitted Manually per LSR	Incremental Charge - Manual Svc Order vs. Electronic-1st	Incremental Charge - Manual Svc Order vs. Electronic-Disc 1st	Incremental Charge - Manual Svc Order vs. Electronic-Disc Add'l		
						Rec	Nonrecurring		Nonrecurring Disconnect						OSS Rates(\$)	
							First	Add'l	First	Add'l	SOMEc	SOMAN	SOMAN	SOMAN	SOMAN	SOMAN
<b>DS1 WHOLESALE LOCAL SWITCHING PORTS</b>																
<b>EXCHANGE PORT RATES</b>																
	Exchange Ports - 4-Wire ISDN DS1 Port (See Note1and 2 Below.)			UEPEX	UEPEX	380.00	1,000.00	900.00								
	Exchange Ports - 4-Wire ISDN DS1 Port with Detailed E911 Locator Capability (See Note1and 2 Below.)			UEPEX	UEPEX	380.00	1,000.00	900.00								
	Exchange Ports - 4-Wire ISDN DS1 Port (See Note1and 2 Below.)			UEPDX	UEPDX	380.00	1,000.00	900.00								
	Physical Collocation - DS1 Cross-Connects	I		UEPEX	UEPDX	PE1P1	2.34	71.02	51.08							
	Virtual collocation - cross-connect per DS1			UEPEX	UEPDX	CNC1X	0.97	71.02	51.08							
<b>Detailed E911 with Locator Capability (required with UEPEX port)</b>																
	Exchange Ports, 4-Wire ISDN DS1 Port - E911 Locator Capability - Initial Profile Establishment per CLEC per State			UEPEX	UEP1A	0.00	1,802.00									
	Exchange Ports, 4-Wire ISDN DS1 Port - E911 Locator Capability - Subsequent Profile Changes, Additions, Deletions			UEPEX	UEP1B	0.00	174.99									
<b>New or Additional PRI Telephone Numbers</b>																
	Exchange Ports, 4-Wire ISDN DS1 Port - E911 Locator Capability 2-way Telephone Numbers, per number in E911 profile [New or Additional]			UEPEX	UEP1C		1.17	1.17								
	Exchange Ports, 4-Wire ISDN DS1 Port - E911 Locator Capability - Outdial Telephone Numbers, per number in E911 profile [New or Additional]			UEPEX	UEP1D		28.17	28.17								
	Exchange Ports, 4-Wire ISDN DS1 Port - Inward Telephone Numbers - Inward Data Only Option [New or Additional]			UEPDX	UEP1E	0.00	1.17	1.17								
	Exchange Ports - 4-Wire ISDN DS1 Port - Subsequent [New] Inward Tel Numbers [Customer Testing Purposes]			UEPEX	PR7ZT	0.00	56.33	56.33								
<b>INTERFACE (Provisioning Only)</b>																
	Voice/Data			UEPEX	PR71V	0.00	0.00	0.00								
	Digital Data			UEPEX	PR71D	0.00	0.00	0.00								
	Inward Data			UEPDX	PR71E	0.00	0.00	0.00								
<b>New or Additional Channel</b>																
	New or Additional - Voice/Data "B" Channel			UEPEX	PR7BV	0.00	36.92									
	New or Additional - Digital Data "B" Channel			UEPEX	PR7BF	0.00	36.92									
	New or Additional Inward Data "B" Channel			UEPDX	PR7BD	0.00	36.92									
	New or Additional Usage Sensitive Voice Data "B" Channel			UEPEX	PR7BS	0.00										
	New or Additional Usage Sensitive Digital Data "B" Channel			UEPEX	PR7BU	0.00										
	New or Additional PRI "D" Channel			UEPEX	PR7EX	0.00	36.92									
<b>CALL TYPES</b>																
	Inward			UEPEX	UEPDX	PR7C1	0.00	0.00	0.00							
	Outward			UEPEX	PR7CO	0.00	0.00	0.00								
	Two-way			UEPEX	PR7CC	0.00	0.00	0.00								
<b>NOTE 1: Transmission/usage charges associated with POTS circuit switched usage will also apply to circuit switched voice and/or circuit switched data transmission by B-Channels associated with 2-wire ISDN ports.</b>																
<b>NOTE 2: Access to B Channel or D Channel Packet capabilities will be available only through BFR/New Business Request Process. Rates for the packet capabilities will be determined via the Bona Fide Request/New Business Request Process.</b>																
<b>DS1 WHOLESALE LOCAL PLATFORM SERVICE</b>																
The following Terms and Conditions apply to DS1 Wholesale Local Platform Service :																
> For New Install scenarios the Nonrecurring charges are listed in the First and Additional NRC columns for each Port USOC. For Existing Platform scenarios, the Nonrecurring charges are listed in the NRC - Conversions section. Additional NRCs may apply also and are categorized accordingly.																
>> End Office and Tandem Switching Usage and Wholesale Common Transport Usage rates in the Port section of this rate exhibit shall apply to all DS0 Wholesale Local Platform Services.																
<b>DS1 Wholesale Local Platform Service - ISDN/Primary Rate ISDN (ISDN/PRI)</b>																
<b>DS1 Loop Rates</b>																
	4W DS1 Digital Loop/4W ISDN DS1 Digital Trunk Port - Zone 1		1	UEPPP	USL4P	168.00										
	4W DS1 Digital Loop/4W ISDN DS1 Digital Trunk Port - Zone 2		2	UEPPP	USL4P	175.00										
	4W DS1 Digital Loop/4W ISDN DS1 Digital Trunk Port - Zone 3		3	UEPPP	USL4P	180.00										
<b>DS1 Port Rate</b>																
	Exchange Ports - 4-Wire ISDN DS1 Port			UEPPP	UEPPP	380.00	1,200.00	1,000.00								
<b>NONRECURRING CHARGES - Existing Platform</b>																
	4-Wire DS1 Digital Loop / 4-Wire ISDN DS1 Digital Trunk Port - Conversion -Switch-As-Is			UEPPP	USACP	0.00	500.00	500.00								
<b>ADDITIONAL NRCs</b>																

SERVICES - North Carolina											Att: 1 Exh: A					
CATEGORY	RATE ELEMENTS	Interim	Zone	BCS	USOC	RATES(\$)				Svc Order Submitted Elec per LSR	Svc Order Submitted Manually per LSR	Incremental Charge - Manual Svc Order vs. Electronic-1st	Incremental Charge - Manual Svc Order vs. Electronic-Disc 1st	Incremental Charge - Manual Svc Order vs. Electronic-Disc Add'l		
						Rec	Nonrecurring		Nonrecurring Disconnect						OSS Rates(\$)	
							First	Add'l	First	Add'l	SOMEc	SOMAN	SOMAN	SOMAN	SOMAN	SOMAN
	4-Wire DS1 Loop / 4-Wire ISDN DS1 Digital Trunk Port - Subsequent Inward/2-Way Tel Nos - (NC Only)			UEPPP	PR7TG		1.17	1.17								
	4-Wire DS1 Loop/4-Wire ISDN Digital Trunk Port - Subsequent Activity Outward tel nos. (NC only)			UEPPP	PR7TP		28.17	28.17								
	4-Wire DS1 Loop / 4-Wire ISDN DS1 Digital Trk Port - Subsequent Inward Telephone Numbers			UEPPP	PR7ZT		56.33	56.33								
	<b>INTERFACE (Provisioning Only)</b>															
	Voice/Data			UEPPP	PR71V	0.00										
	Digital Data			UEPPP	PR71D	0.00										
	Inward Data			UEPPP	PR71E	0.00										
	<b>New or Additional "B" Channel</b>															
	New or Additional - Voice/Data B Channel			UEPPP	PR7BV	0.00	36.92									
	New or Additional - Digital Data B Channel			UEPPP	PR7BF	0.00	36.92									
	New or Additional Inward Data B Channel			UEPPP	PR7BD	0.00	36.92									
	<b>CALL TYPES</b>															
	Inward			UEPPP	PR7C1	0.00										
	Outward			UEPPP	PR7CO	0.00										
	Two-way			UEPPP	PR7CC	0.00										
	<b>Interoffice Channel Mileage</b>															
	Fixed Each Including First Mile			UEPPP	1LN1A	53.44	217.17	163.75								
	Each Airline-Fractional Additional Mile			UEPPP	1LN1B	19.08										
	<b>DS1 Wholesale Local Platform Service - 4-wire DDITS</b>															
	<b>DS1 Wholesale Local Platform Service Rates</b>															
	<b>DS1 Loop Rates</b>															
	4-Wire DS1 Digital Loop - Zone 1		1	UEPDC	USLDC	168.00										
	4-Wire DS1 Digital Loop - Zone 2		2	UEPDC	USLDC	175.00										
	4-Wire DS1 Digital Loop - Zone 3		3	UEPDC	USLDC	180.00										
	<b>DS1 Port Rate</b>															
	4-Wire DDITS Digital Trunk Port			UEPDC	UDD1T	330.00	1,100.00	900.00								
	<b>NONRECURRING CHARGES - Existing Platform</b>															
	4-Wire DS1 Digital Loop / 4-Wire DDITS Trunk Port Platform - Switch-As-Is			UEPDC	USAC4		500.00	500.00								
	4-Wire DS1 Digital Loop / 4-Wire DDITS Trunk Port Platform - Conversion with DS1 Changes			UEPDC	USAWA		500.00	500.00								
	4-Wire DS1 Digital Loop / 4-Wire DDITS Trunk Port Platform - Conversion with Change			UEPDC	USAWB		500.00	500.00								
	<b>ADDITIONAL NRCs</b>															
	4-Wire DS1 Loop / 4-Wire DDITS Trunk Port - Subsequent Service Activity Per Service Order			UEPDC	USAS4		127.63	127.63								
	4-Wire DS1 Loop / 4-Wire DDITS Trunk Port - NRC - Subsequent Channel Activation/Chan - 2-Way Trunk			UEPDC	UDTTA		28.81	28.81								
	4-Wire DS1 Loop / 4-Wire DDITS Trunk Port - Subsequent Channel Activation/Chan - 1-Way Outward Trunk			UEPDC	UDTTB		28.81	28.81								
	4-Wire DS1 Loop / 4-Wire DDITS Trunk Port - Subsqt Channel Activation/Chan Inward Trunk w/out DID			UEPDC	UDTTC		28.81	28.81								
	4-Wire DS1 Loop / 4-Wire DDITS Trunk Port - Subsqt Chan Activation Per Chan - Inward Trunk with DID			UEPDC	UDTTD		28.81	28.81								
	4-Wire DS1 Loop / 4-Wire DDITS Trunk Port - Subsqt Chan Activation / Chan - 2-Way DID w User Trans			UEPDC	UDTTE		28.81	28.81								
	<b>BIPOLAR &amp; ZERO SUBSTITUTION</b>															
	B8ZS - Superframe Format			UEPDC	CCOSF		0.001	615.00S								
	B8ZS - Extended Superframe Format			UEPDC	CCOEF		0.001	615.00S								
	<b>Alternate Mark Inversion</b>															
	AMI - Superframe Format			UEPDC	MCOSF		0.00	0.00								
	AMI - Extended SuperFrame Format			UEPDC	MCOPO		0.00	0.00								
	<b>Telephone Number/Trunk Group Establishment Charges</b>															
	Telephone Number for 2-Way Trunk Group			UEPDC	UDTGX	0.00										
	Telephone Number for 1-Way Outward Trunk Group			UEPDC	UDTGY	0.00										
	Telephone Number for 1-Way Inward Trunk Group Without DID			UEPDC	UDTGZ	0.00										
	DID Numbers, Establish Trunk Group and Provide First Group of 20 DID Numbers			UEPDC	NDZ	0.00	0.00	0.00								
	DID Numbers for each Group of 20 DID Numbers			UEPDC	ND4	0.00	0.00	0.00								
	DID Numbers, Non- consecutive DID Numbers , Per Number			UEPDC	ND5	0.00	0.00	0.00								
	Reserve Non-Consecutive DID Nos.			UEPDC	ND6	0.00	0.00	0.00								



SERVICES - North Carolina											Att: 1 Exh: A					
CATEGORY	RATE ELEMENTS	Interim	Zone	BCS	USOC	RATES(\$)				Svc Order Submitted Elec per LSR	Svc Order Submitted Manually per LSR	Incremental Charge - Manual Svc Order vs. Electronic-1st	Incremental Charge - Manual Svc Order vs. Electronic-Disc 1st	Incremental Charge - Manual Svc Order vs. Electronic-Disc Add'l		
						Rec	Nonrecurring		Nonrecurring Disconnect						OSS Rates(\$)	
							First	Add'l	First	Add'l	SOME C	SOMAN	SOMAN	SOMAN	SOMAN	SOMAN
	Reserve DID Numbers			UEPDC	NDV	0.00	0.00	0.00								
	<b>Dedicated DS1 (Interoffice Channel Mileage) - FX/FCO for DDITS</b>															
	Interoffice Channel Mileage - Fixed rate 0-8 miles (Facilities Termination)			UEPDC	1LNO1	53.44	217.17	163.75								
	Interoffice Channel Mileage - Additional rate per mile - 0-8 miles			UEPDC	1LNOA	19.08	0.00	0.00								
	Interoffice Channel Mileage - Fixed rate 9-25 miles (Facilities Termination)			UEPDC	1LNO2	0.00	0.00	0.00								
	Interoffice Channel Mileage - Additional rate per mile - 9-25 miles			UEPDC	1LNOB	19.08	0.00	0.00								
	Interoffice Channel Mileage - Fixed rate 25+ miles (Facilities Termination)			UEPDC	1LNO3	0.00	0.00	0.00								
	Interoffice Channel Mileage - Additional rate per mile - 25+ miles			UEPDC	1LNOC	19.08	0.00	0.00								
	Central Office Terminating Point			UEPDC	CTG	0.00										
	<b>DS1 Wholesale Local Platform Service - 4-WIRE DS1 LOOP WITH CHANNELIZATION WITH PORT</b>															
	<b>System is 1 DS1 Loop, 1 D4 Channel Bank, and up to 24 Feature Activations</b>															
	<b>A system can have various rate combinations based on type and number of ports used</b>															
	<b>DS1 Loop</b>															
	4-Wire DS1 Loop - Zone 1		1	UEPMG	USLDC	168.00	0.00	0.00								
	4-Wire DS1 Loop - Zone 2		2	UEPMG	USLDC	175.00	0.00	0.00								
	4-Wire DS1 Loop - Zone 3		3	UEPMG	USLDC	180.00	0.00	0.00								
	<b>DSO Channelization Capacities (D4 Channel Bank Configurations)</b>															
	24 DSO Channel Capacity - 1 per DS1			UEPMG	VUM24	123.06	0.00	0.00								
	48 DSO Channel Capacity - 1 per 2 DS1s			UEPMG	VUM48	246.12	0.00	0.00								
	96 DSO Channel Capacity - 1 per 4 DS1s			UEPMG	VUM96	492.24	0.00	0.00								
	144 DSO Channel Capacity - 1 per 6 DS1s			UEPMG	VUM14	738.36	0.00	0.00								
	192 DSO Channel Capacity - 1 per 8 DS1s			UEPMG	VUM19	984.48	0.00	0.00								
	240 DSO Channel Capacity - 1 per 10 DS1s			UEPMG	VUM20	1,230.60	0.00	0.00								
	288 DSO Channel Capacity - 1 per 12 DS1s			UEPMG	VUM28	1,476.72	0.00	0.00								
	384 DSO Channel Capacity - 1 per 16 DS1s			UEPMG	VUM38	1,968.96	0.00	0.00								
	480 DSO Channel Capacity - 1 per 20 DS1s			UEPMG	VUM40	2,461.20	0.00	0.00								
	576 DSO Channel Capacity - 1 per 24 DS1s			UEPMG	VUM57	2,953.44	0.00	0.00								
	672 DSO Channel Capacity - 1 per 28 DS1s			UEPMG	VUM67	3,445.68	0.00	0.00								
	<b>Non-Recurring Charges (NRC) Associated with 4-Wire DS1 Loop with Channelization with Port - Conversion Charge Based on a System</b>															
	<b>A Minimum System configuration is One (1) DS1, One (1) D4 Channel Bank, and Up To 24 DSO Ports with Feature Activations.</b>															
	<b>Multiples of this configuration functioning as one are considered Add'l after the minimum system configuration is counted.</b>															
	NRC - Conversion (Currently Combined) with or without BellSouth Allowed Changes			UEPMG	USAC4	0.00	350.00	20.00								
	<b>System Additions Where Platform Currently Exists and New Installations</b>															
	1 DS1/D4 Channel Bank - Add NRC for each Port and Assoc Fea Activation -			UEPMG	VUMD4	0.00	850.00	485.00								
	<b>Bipolar &amp; Zero Substitution</b>															
	Clear Channel Capability Format, superframe - Subsequent Activity Only			UEPMG	CCOSF	0.00	0.00l	615.00S								
	Clear Channel Capability Format - Extended Superframe - Subsequent Activity Only			UEPMG	CCOEF	0.00	0.00l	615.00S								
	<b>Alternate Mark Inversion (AMI)</b>															
	Superframe Format			UEPMG	MCOSF	0.00	0.00	0.00								
	Extended Superframe Format			UEPMG	MCPOF	0.00	0.00	0.00								
	<b>Exchange Ports Associated with 4-Wire DS1 Loop with Channelization with Port</b>															
	<b>Exchange Ports</b>															
	Line Side Combination Channelized PBX Trunk Port - Business			UEPPX	UEPCX	12.18	0.00	0.00								
	Line Side Outward Channelized PBX Trunk Port - Business			UEPPX	UEPOX	12.18	0.00	0.00								
	Line Side Inward Only Channelized PBX Trunk Port without DID			UEPPX	UEP1X	12.18	0.00	0.00								
	2-Wire Trunk Side Channelized DID Trunk Port			UEPPX	UEPDM	32.12	0.00	0.00								
	<b>Feature Activations - Loop Concentration</b>															
	Feature (Service) Activation for each Line Port Terminated in D4 Bank			UEPPX	1PQWM	0.65	53.56	18.13								
	Feature (Service) Activation for each Trunk Port Terminated in D4 Bank			UEPPX	1PQWU	0.65	424.81	288.40								
	<b>Telephone Number/ Group Establishment Charges for DID Service</b>															

SERVICES - North Carolina											Att: 1 Exh: A										
CATEGORY	RATE ELEMENTS	Interim	Zone	BCS	USOC	RATES(\$)	Svc Order Submitted Elec per LSR	Svc Order Submitted Manually per LSR	Incremental Charge - Manual Svc Order vs. Electronic-1st	Incremental Charge - Manual Svc Order vs. Electronic-Disc 1st	Incremental Charge - Manual Svc Order vs. Electronic-Disc Add'l	OSS Rates(\$)									
												Rec	Nonrecurring		Nonrecurring Disconnect		SOMEc	SOMAN	SOMAN	SOMAN	SOMAN
												First	Add'l	First	Add'l						
	DID Trunk Termination (1 per Port)			UEPPX	NDT	0.00	0.00	0.00													
	Estab Trk Grp and Provide 1st 20 DID Nos. (FL,GA, NC, & SC)			UEPPX	NDZ	0.00	0.00	0.00													
	DID Numbers - groups of 20 - Valid all States			UEPPX	ND4	0.00	0.00	0.00													
	Non-Consecutive DID Numbers - per number			UEPPX	ND5	0.00	0.00	0.00													
	Reserve Non-Consecutive DID Numbers			UEPPX	ND6	0.00	0.00	0.00													
	Reserve DID Numbers			UEPPX	NDV	0.00	0.00	0.00													
	<b>FEATURES - Vertical and Optional</b>																				
	<b>Local Switching Features Offered with Line Side Ports Only</b>																				
	All Features Available			UEPPX	UEPVF	3.40	0.00	0.00													
	<b>CENTRAL OFFICE SYNC TEST (COST)</b>																				
	<b>Note: COST rates are applicable for Central Office Line Sharing &amp; Line Splitting in a maintenance mode only. Not applicable for Remote Site Line Sharing &amp; Line Splitting</b>																				
	Central Office Sync Test (COST) - Per 15 Minute Increments - Basic							25.00													
	Central Office Sync Test (COST) - Per 15 Minute Increments - Overtime							30.00													
	Central Office Sync Test (COST) - Per 15 Minute Increments - Premium							40.00													
	<b>DS1 Wholesale Local Platform Service With E911 Call Locator Capability</b>																				
	<b>4-WIRE DS1 DIGITAL LOOP WITH 4-WIRE ISDN DS1 DIGITAL TRUNK PORT</b>																				
	<b>DS1 Loop Rates</b>																				
	4-Wire DS1 Digital Loop - Zone 1		1	UEPPN	USL4P	168.00															
	4-Wire DS1 Digital Loop - Zone 2		2	UEPPN	USL4P	175.00															
	4-Wire DS1 Digital Loop - Zone 3		3	UEPPN	USL4P	180.00															
	<b>DS1 Port Rate</b>																				
	Exchange Ports - 4-Wire ISDN DS1 Port			UEPPN	UEPPN	380.00	1,200.00	1,000.00													
	<b>E911 CALL LOCATOR CAPABILITY</b>																				
	Miscellaneous Rate Element, E911 Call Locator Capability - Initial Profile Establishment, Per CLEC End-User			UEPPN	URE9A	0.00	1,804.00														
	Miscellaneous Rate Element, E911 Call Locator Capability - Subsequent Profile Changes, Additions/Deletions			UEPPN	URE9B	0.00	175.21														
	<b>NONRECURRING CHARGES - Existing Platform</b>																				
	4-Wire DS1 Digital Loop / 4-Wire ISDN DS1 Digital Trunk Port - Conversion -Switch-As-Is			UEPPN	USACP	0.00	500.00	500.00													
	<b>ADDITIONAL NRCs and E911 Call Locator Capability Telephone Number Recurring Charges</b>																				
	4-Wire DS1 Loop / 4-Wire ISDN DS1 Digital Trunk Port - Subsequent Inward/2-Way Tel Nos. - (NC Only)			UEPPN	PR7TG	0.0663	1.17	1.17													
	4-Wire DS1 Loop/4-Wire ISDN Digital Trunk Port - Subsequent Activity Outward tel nos. (NC only)			UEPPN	PR7TP	0.0663	28.17	28.17													
	4-Wire DS1 Loop / 4-Wire ISDN DS1 Digital Trk Port - Subsequent Inward Tel Numbers			UEPPN	PR7ZT	0.0663	56.33	56.33													
	<b>INTERFACE (Provisioning Only)</b>																				
	Voice/Data			UEPPN	PR71V	0.00															
	Digital Data			UEPPN	PR71D	0.00															
	Inward Data			UEPPN	PR71E	0.00															
	<b>New or Additional "B" Channel</b>																				
	New or Additional - Voice/Data B Channel			UEPPN	PR7BV	0.00	36.92														
	New or Additional - Digital Data B Channel			UEPPN	PR7BF	0.00	36.92														
	New or Additional Inward Data B Channel			UEPPN	PR7BD	0.00	36.92														
	<b>CALL TYPES</b>																				
	Inward			UEPPN	PR7C1	0.00															
	Outward			UEPPN	PR7CO	0.00															
	Two-way			UEPPN	PR7CC	0.00															
	<b>Interoffice Channel Mileage</b>																				
	Fixed Each Including First Mile			UEPPN	1LN1A	53.44	217.17	163.75													
	Each Airline-Fractional Additional Mile			UEPPN	1LN1B	19.08															
	<b>4-WIRE DS1 DIGITAL LOOP WITH 4-WIRE DDITS TRUNK PORT</b>																				
	<b>DS1 Loop Rates</b>																				
	4-Wire DS1 Digital Loop - Zone 1		1	UEPDC	USLDC	168.00															
	4-Wire DS1 Digital Loop - Zone 2		2	UEPDC	USLDC	175.00															
	4-Wire DS1 Digital Loop - Zone 3		3	UEPDC	USLDC	180.00															
	<b>DS1 Port Rates</b>																				
	4-Wire DDITS Digital Trunk Port			UEPDC	UDD1T	330.00	1,100.00	900.00													
	<b>NONRECURRING CHARGES - Existing Platform</b>																				

SERVICES - North Carolina											Att: 1 Exh: A					
CATEGORY	RATE ELEMENTS	Interim	Zone	BCS	USOC	RATES(\$)				Svc Order Submitted Elec per LSR	Svc Order Submitted Manually per LSR	Incremental Charge - Manual Svc Order vs. Electronic-1st	Incremental Charge - Manual Svc Order vs. Electronic-Disc 1st	Incremental Charge - Manual Svc Order vs. Electronic-Disc Add'l		
						Rec	Nonrecurring		Nonrecurring Disconnect						OSS Rates(\$)	
							First	Add'l	First	Add'l	SOMEc	SOMAN	SOMAN	SOMAN	SOMAN	SOMAN
	4-Wire DS1 Digital Loop / 4-Wire DDITS Trunk Port Combination - Switch-as-is			UEPDC	USAC4		500.00	500.00								
	4-Wire DS1 Digital Loop / 4-Wire DDITS Trunk Port Combination - Conversion with DS1 Changes			UEPDC	USAWA		500.00	500.00								
	4-Wire DS1 Digital Loop / 4-Wire DDITS Trunk Port Combination - Conversion with Change - Trunk			UEPDC	USAWB		500.00	500.00								
	<b>E911 CALL LOCATOR CAPABILITY</b>															
	Miscellaneous Rate Element, E911 Call Locator Capability - Initial Profile Establishment, Per CLEC End-User			UEPDB	URE9A	0.00	1,804.00									
	Miscellaneous Rate Element, E911 Call Locator Capability - Subsequent Profile Changes, Additions/Deletions			UEPDB	URE9B	0.00	175.21									
	<b>ADDITIONAL NRCs</b>															
	4-Wire DS1 Loop / 4-Wire DDITS Trunk Port - NRC - Subsequent Channel Activation/Chan - 2-Way Trunk			UEPDB	UDTTA		28.81									
	4-Wire DS1 Loop / 4-Wire DDITS Trunk Port - Subsequent Channel Activation/Chan - 1-Way Outward Trunk			UEPDB	UDTTB		28.81									
	4-Wire DS1 Loop / 4-Wire DDITS Trunk Port - Subsqnt Channel Activation/Chan Inward Trunk w/out DID			UEPDB	UDTTC		28.81									
	4-Wire DS1 Loop / 4-Wire DDITS Trunk Port - Subsqnt Chan Activation Per Chan - Inward Trunk with DID			UEPDB	UDTTD		28.81									
	4-Wire DS1 Loop / 4-Wire DDITS Trunk Port - Subsqnt Chan Activation / Chan - 2-Way DID w User Trans			UEPDB	UDTTE		28.81									
	<b>BIPOlar 8 ZERO SUBSTITUTION</b>															
	B8ZS - Superframe Format			UEPDC	CCOSF		0.001	615.00S								
	B8ZS - Extended Superframe Format			UEPDC	CCOEF		0.001	615.00S								
	<b>Alternate Mark Inversion</b>															
	AMI - Superframe Format			UEPDC	MCOSF		0.00	0.00								
	AMI - Extended SuperFrame Format			UEPDC	MCOPO		0.00	0.00								
	<b>Telephone Number/Trunk Group Establishment Charges And Charges For DID Numbers with E911 Call Locator Capability</b>															
	Telephone Number for 2-Way Trunk Group			UEPDB	UDTGX	0.00										
	Telephone Number for 1-Way Outward Trunk Group			UEPDB	UDTGY	0.00										
	Telephone Number for 1-Way Inward Trunk Group Without DID			UEPDB	UDTGZ	0.00										
	DID Numbers, Establish Trunk Group and Provide First Group of 20 DID Numbers			UEPDB	NDZ	1.326	0.00	0.00								
	Additional DID Numbers for each Group of 20 DID Numbers			UEPDB	ND4	1.326	0.00	0.00								
	DID Numbers, Non-consecutive DID Numbers, Per Number			UEPDB	ND5	0.0663	0.00	0.00								
	Reserve Non-Consecutive DID numbers			UEPDB	ND6	0.00	0.00	0.00								
	Reserve DID Numbers			UEPDB	NDV	0.00	0.00	0.00								
	<b>FX/FCO for 4-Wire DS1 Digital Loop with 4-Wire DDITS Trunk Port</b>															
	Interoffice Channel Mileage - Fixed rate 0-8 miles (Facilities Termination)			UEPDC	1LNO1	53.44	217.17	163.75								
	Interoffice Channel Mileage - Additional rate per mile - 0-8 miles			UEPDC	1LNOA	19.08	0.00	0.00								
	Interoffice Channel Mileage - Fixed rate 9-25 miles (Facilities Termination)			UEPDC	1LNO2	0.00	0.00	0.00								
	Interoffice Channel Mileage - Additional rate per mile - 9-25 miles			UEPDC	1LNOB	19.08	0.00	0.00								
	Interoffice Channel Mileage - Fixed rate 25+ miles (Facilities Termination)			UEPDC	1LNO3	0.00	0.00	0.00								
	Interoffice Channel Mileage - Additional rate per mile - 25+ miles			UEPDC	1LNOC	19.08	0.00	0.00								
	<b>Additional Rates</b>															
	Central Office Terminating Point			UEPDC	CTG	0.00										
	<b>4-WIRE DS1 LOOP WITH CHANNELIZATION WITH PORT WITH CALL LOCATOR CAPABILITY</b>															
	System is 1 DS1 Loop, 1 D4 Channel Bank, and up to 24 Feature Activations															
	A system can have various rate combinations based on type and number of ports used															
	<b>DS1 Loop</b>															
	4-Wire DS1 Loop - Zone 1		1	UEPMG	USLDC	168.00	0.00	0.00								
	4-Wire DS1 Loop - Zone 2		2	UEPMG	USLDC	175.00	0.00	0.00								
	4-Wire DS1 Loop - Zone 3		3	UEPMG	USLDC	180.00	0.00	0.00								
	<b>DSO Channelization Capacities (D4 Channel Bank Configurations)</b>															
	24 DSO Channel Capacity - 1 per DS1			UEPMG	VUM24	123.06	0.00	0.00								
	48 DSO Channel Capacity - 1 per 2 DS1s			UEPMG	VUM48	246.12	0.00	0.00								
	96 DSO Channel Capacity -1per 4 DS1s			UEPMG	VUM96	492.24	0.00	0.00								

SERVICES - North Carolina											Att: 1 Exh: A					
CATEGORY	RATE ELEMENTS	Interim	Zone	BCS	USOC	RATES(\$)				Svc Order Submitted Elec per LSR	Svc Order Submitted Manually per LSR	Incremental Charge - Manual Svc Order vs. Electronic-1st	Incremental Charge - Manual Svc Order vs. Electronic-Disc 1st	Incremental Charge - Manual Svc Order vs. Electronic-Disc Add'l		
						Rec	Nonrecurring		Nonrecurring Disconnect						OSS Rates(\$)	
							First	Add'l	First	Add'l	SOME C	SOMAN	SOMAN	SOMAN	SOMAN	SOMAN
	144 DS0 Channel Capacity - 1 per 6 DS1s			UEPMG	VUM14	738.36	0.00	0.00								
	192 DS0 Channel Capacity -1 per 8 DS1s			UEPMG	VUM19	984.48	0.00	0.00								
	240 DS0 Channel Capacity - 1 per 10 DS1s			UEPMG	VUM20	1,230.60	0.00	0.00								
	288 DS0 Channel Capacity - 1 per 12 DS1s			UEPMG	VUM28	1,476.72	0.00	0.00								
	384 DS0 Channel Capacity - 1 per 16 DS1s			UEPMG	VUM38	1,968.96	0.00	0.00								
	480 DS0 Channel Capacity - 1 per 20 DS1s			UEPMG	VUM40	2,461.20	0.00	0.00								
	576 DS0 Channel Capacity -1 per 24 DS1s			UEPMG	VUM57	2,953.44	0.00	0.00								
	672 DS0 Channel Capacity - 1 per 28 DS1s			UEPMG	VUM67	3,445.68	0.00	0.00								
<b>Non-Recurring Charges (NRC) Associated with 4-Wire DS1 Loop with Channelization with Port - Conversion Charge Based on a System</b>																
<b>A Minimum System configuration is One (1) DS1, One (1) D4 Channel Bank, and Up To 24 DS0 Ports with Feature Activations.</b>																
<b>Multiples of this configuration functioning as one are considered Add'l after the minimum system configuration is counted.</b>																
	NRC - Conversion (Currently Combined) with or without BellSouth Allowed Changes			UEPMG	USAC4	0.00	350.00	20.00								
<b>System Additions Where Platform Currently Exists and New Installations</b>																
	1 DS1/D4 Channel Bank - Add NRC for each Port and Assoc Fea Activation -			UEPMG	VUMD4	0.00	850.00	485.00								
<b>Bipolar 8 Zero Substitution</b>																
	Clear Channel Capability Format, superframe - Subsequent Activity Only			UEPMG	CCOSF	0.00	0.001	615.00S								
	Clear Channel Capability Format - Extended Superframe - Subsequent Activity Only			UEPMG	CCOEF	0.00	0.001	615.00S								
<b>Alternate Mark Inversion (AMI)</b>																
	Superframe Format			UEPMG	MCOSF	0.00	0.00	0.00								
	Extended Superframe Format			UEPMG	MCOPO	0.00	0.00	0.00								
<b>Exchange Ports Associated with 4-Wire DS1 Loop with Channelization with Port Exchange Ports</b>																
	Line Side Combination Channelized PBX Trunk Port - Business			UEPRW	UEPCX	12.18	0.00	0.00								
	Line Side Outward Channelized PBX Trunk Port - Business			UEPRW	UEPOX	12.18	0.00	0.00								
	Line Side Inward Only Channelized PBX Trunk Port without DID			UEPRW	UEP1X	12.18	0.00	0.00								
	2-Wire Trunk Side Channelized DID Trunk Port			UEPRW	UEPDM	32.12	0.00	0.00								
<b>Feature Activations - Loop Concentration</b>																
	Feature (Service) Activation for each Line Port Terminated in D4 Bank			UEPRW	1PQWM	0.65	53.56	18.13								
	Feature (Service) Activation for each Trunk Port Terminated in D4 Bank			UEPRW	1PQWU	0.65	424.81	288.40								
<b>E911 CALL LOCATOR CAPABILITY</b>																
	Miscellaneous Rate Element, E911 Call Locator Capability - Initial Profile Establishment, Per CLEC End-User			UEPRW	URE9A	0.00	1,804.00									
	Miscellaneous Rate Element, E911 Call Locator Capability - Subsequent Profile Changes, Additions/Deletions			UEPRW	URE9B	0.00	175.21									
<b>Telephone Number/Trunk Group Establishment Charges For DID Numbers with E911 Call Locator Capability</b>																
	DID Trunk Termination (One Per Port)			UEPRW	NDT	0.00	0.00	0.00								
	DID Numbers, Establish Trunk Group and Provide First Group of 20 DID Numbers			UEPRW	NDZ	1.326	0.00	0.00								
	Additional DID Numbers for each Group of 20 DID Numbers			UEPRW	ND4	1.326	0.00	0.00								
	DID Numbers, Non- consecutive DID Numbers , Per Number			UEPRW	ND5	0.0663	0.00	0.00								
	Reserve Non-Consecutive DID numbers			UEPRW	ND6	0.00	0.00	0.00								
	Reserve DID Numbers			UEPRW	NDV	0.00	0.00	0.00								
<b>FEATURES - Vertical and Optional</b>																
<b>Local Switching Features Offered with Line Side Ports Only</b>																
	All Features Available			UEPRW	UEPVF	3.40	0.00	0.00								
<b>DS0 WHOLESale LOCAL PLATFORM SERVICE</b>																
>> For New Install scenarios the Nonrecurring charges are listed in the First and Additional NRC columns for each Port USOC. For Existing Platform scenarios, the Nonrecurring charges are listed in the NRC - Conversions section. Additional NRCs may apply also and are																
>> End Office and Tandem Switching Usage and Wholesale Common Transport Usage rates in the Port section of this rate exhibit shall apply to all DS0 Wholesale Local Platform Services, except for the Coin Service, which has a flat rate usage charge (USOC: URECU).																
<b>DS0 WHOLESale LOCAL PLATFORM SERVICE (Residence)</b>																
	Inside Wire Maintenance															
	Inside Wire Maintenance Plan			UEPRX	SEQ1X	4.50										
<b>DS0 WHOLESale LOCAL PLATFORM SERVICE</b>																
>> For New Install scenarios the Nonrecurring charges are listed in the First and Additional NRC columns for each Port USOC. For Existing Platform scenarios, the Nonrecurring charges are listed in the NRC - Conversions section. Additional NRCs may apply also and are																
>> End Office and Tandem Switching Usage and Wholesale Common Transport Usage rates in the Port section of this rate exhibit shall apply to all DS0 Wholesale Local Platform Services, except for the Coin Service, which has a flat rate usage charge (USOC: URECU).																
<b>DS0 WHOLESale LOCAL PLATFORM SERVICE (Business)</b>																

SERVICES - North Carolina											Att: 1 Exh: A					
CATEGORY	RATE ELEMENTS	Interim	Zone	BCS	USOC	RATES(\$)				Svc Order Submitted Elec per LSR	Svc Order Submitted Manually per LSR	Incremental Charge - Manual Svc Order vs. Electronic-1st	Incremental Charge - Manual Svc Order vs. Electronic-Disc 1st	Incremental Charge - Manual Svc Order vs. Electronic-Disc Add'l		
						Rec	Nonrecurring		Nonrecurring Disconnect						OSS Rates(\$)	
							First	Add'l	First	Add'l	SOME C	SOMAN	SOMAN	SOMAN	SOMAN	SOMAN
	Inside Wire Maintenance															
	Inside Wire Maintenance Plan			UEPBX	SEQ1X	4.50										

SERVICES - South Carolina										Att: 1 Exh: A													
CATEGORY	RATE ELEMENTS	Interim	Zone	BCS	USOC	RATES(\$)	Svc Order Submitted Elec per LSR	Svc Order Submitted Manually per LSR	Incremental Charge - Manual Svc Order vs. Electronic-1st	Incremental Charge - Manual Svc Order vs. Electronic-Add'l	Incremental Charge - Manual Svc Order vs. Electronic-Disc 1st	Incremental Charge - Manual Svc Order vs. Electronic-Disc Add'l	OSS Rates(\$)										
													Rec	Nonrecurring		Nonrecurring Disconnect		SOMEc	SOMAN	SOMAN	SOMAN	SOMAN	SOMAN
													First	Add'l	First	Add'l							
<b>DS1 WHOLESALE LOCAL SWITCHING PORTS</b>																							
<b>EXCHANGE PORT RATES</b>																							
	Exchange Ports - 4-Wire ISDN DS1 Port (See Note1and 2 Below.)			UEPEX	UEPEX	423.00																	
	Exchange Ports - 4-Wire ISDN DS1 Port with Detailed E911 Locator Capability (See Note1and 2 Below.)			UEPEX	UEPEX	423.00																	
	Exchange Ports - 4-Wire ISDN DS1 Port (See Note1and 2 Below.)			UEPDX	UEPDX	423.00																	
	Physical Collocation - DS1 Cross-Connects			UEPEX	UEPDX	1.12																	
	Virtual collocation - cross-connect per DS1			UEPEX	UEPDX	1.12																	
<b>Detailed E911 with Locator Capability (required with UEPEX port)</b>																							
	Exchange Ports, 4-Wire ISDN DS1 Port - E911 Locator Capability - Initial Profile Establishment per CLEC per State			UEPEX	UEP1A	0.00																	
	Exchange Ports, 4-Wire ISDN DS1 Port - E911 Locator Capability - Subsequent Profile Changes, Additions, Deletions			UEPEX	UEP1B	0.00																	
<b>New or Additional PRI Telephone Numbers</b>																							
	Exchange Ports, 4-Wire ISDN DS1 Port - E911 Locator Capability 2-way Telephone Numbers, per number in E911 profile [New or Additional]			UEPEX	UEP1C	0.0698																	
	Exchange Ports, 4-Wire ISDN DS1 Port - E911 Locator Capability - Outdial Telephone Numbers, per number in E911 profile [New or Additional]			UEPEX	UEP1D	0.0698																	
	Exchange Ports, 4-Wire ISDN DS1 Port - Inward Telephone Numbers - Inward Data Only Option [New or Additional]			UEPDX	UEP1E	0.00																	
	Exchange Ports - 4-Wire ISDN DS1 Port - Subsequent [New] Inward Tel Numbers [Customer Testing Purposes]			UEPEX	PR7ZT	0.00																	
<b>INTERFACE (Provisioning Only)</b>																							
	Voice/Data			UEPEX	PR71V	0.00																	
	Digital Data			UEPEX	PR71D	0.00																	
	Inward Data			UEPDX	PR71E	0.00																	
<b>New or Additional Channel</b>																							
	New or Additional - Voice/Data "B" Channel			UEPEX	PR7BV	0.00																	
	New or Additional - Digital Data "B" Channel			UEPEX	PR7BF	0.00																	
	New or Additional Inward Data "B" Channel			UEPDX	PR7BD	0.00																	
	New or Additional Usage Sensitive Voice Data "B" Channel			UEPEX	PR7BS	0.00																	
	New or Additional Usage Sensitive Digital Data "B" Channel			UEPEX	PR7BU	0.00																	
	New or Additional PRI "D" Channel			UEPEX	PR7EX	0.00																	
<b>CALL TYPES</b>																							
	Inward			UEPEX	UEPDX	PR7C1	0.00																
	Outward			UEPEX	PR7CO	0.00																	
	Two-way			UEPEX	PR7CC	0.00																	
<b>NOTE 1: Transmission/usage charges associated with POTS circuit switched usage will also apply to circuit switched voice and/or circuit switched data transmission by B-Channels associated with 2-wire ISDN ports.</b>																							
<b>NOTE 2: Access to B Channel or D Channel Packet capabilities will be available only through BFR/New Business Request Process. Rates for the packet capabilities will be determined via the Bona Fide Request/New Business Request Process.</b>																							
<b>DS1 WHOLESALE LOCAL PLATFORM SERVICE</b>																							
The following Terms and Conditions apply to DS1 Wholesale Local Platform Service :																							
> For New Install scenarios the Nonrecurring charges are listed in the First and Additional NRC columns for each Port USOC. For Existing Platform scenarios, the Nonrecurring charges are listed in the NRC - Conversions section. Additional NRCs may apply also and are categorized accordingly.																							
>> End Office and Tandem Switching Usage and Wholesale Common Transport Usage rates in the Port section of this rate exhibit shall apply to all DS0 Wholesale Local Platform Services.																							
<b>DS1 Wholesale Local Platform Service - ISDN/Primary Rate ISDN (ISDN/PRI)</b>																							
<b>DS1 Loop Rates</b>																							
	4W DS1 Digital Loop/4W ISDN DS1 Digital Trunk Port - Zone 1		1	UEPPP	USL4P	168.00																	
	4W DS1 Digital Loop/4W ISDN DS1 Digital Trunk Port - Zone 2		2	UEPPP	USL4P	175.00																	
	4W DS1 Digital Loop/4W ISDN DS1 Digital Trunk Port - Zone 3		3	UEPPP	USL4P	180.00																	
<b>DS1 Port Rate</b>																							
	Exchange Ports - 4-Wire ISDN DS1 Port			UEPPP	UEPPP	423.00																	

SERVICES - South Carolina										Att: 1 Exh: A					
CATEGORY	RATE ELEMENTS	Interim	Zone	BCS	USOC	RATES(\$)				Svc Order Submitted Elec per LSR	Svc Order Submitted Manually per LSR	Incremental Charge - Manual Svc Order vs. Electronic-1st	Incremental Charge - Manual Svc Order vs. Electronic-Add'l	Incremental Charge - Manual Svc Order vs. Electronic-Disc 1st	Incremental Charge - Manual Svc Order vs. Electronic-Disc Add'l
						Rec	Nonrecurring		Nonrecurring Disconnect						
							First	Add'l	First	Add'l	SOME C	SOMAN	SOMAN	SOMAN	SOMAN
<b>NONRECURRING CHARGES - Existing Platform</b>															
	4-Wire DS1 Digital Loop / 4-Wire ISDN DS1 Digital Trunk Port - Conversion -Switch-As-Is			UEPPP	USACP	0.00	500.00	500.00							
<b>ADDITIONAL NRCs</b>															
	4-Wire DS1 Loop/4-W ISDN Digtl Trk Port - Subsqst Actvy-Inward/two way Telephone Numbers (except NC)			UEPPP	PR7TF		0.9822								
	4-Wire DS1 Loop / 4-Wire ISDN DS1 Digital Trunk Port - Outward Tel Numbers (All States except NC)			UEPPP	PR7TO		23.02	23.02							
	4-Wire DS1 Loop / 4-Wire ISDN DS1 Digital Trk Port - Subsequent Inward Telephone Numbers			UEPPP	PR7ZT		46.05	46.05							
<b>INTERFACE (Provsioning Only)</b>															
	Voice/Data			UEPPP	PR71V	0.00	0.00	0.00							
	Digital Data			UEPPP	PR71D	0.00	0.00	0.00							
	Inward Data			UEPPP	PR71E	0.00	0.00	0.00							
<b>New or Additional "B" Channel</b>															
	New or Additional - Voice/Data B Channel			UEPPP	PR7BV	0.00	40.00								
	New or Additional - Digital Data B Channel			UEPPP	PR7BF	0.00	40.00								
	New or Additional Inward Data B Channel			UEPPP	PR7BD	0.00	40.00								
<b>CALL TYPES</b>															
	Inward			UEPPP	PR7C1	0.00	0.00	0.00							
	Outward			UEPPP	PR7CO	0.00	0.00	0.00							
	Two-way			UEPPP	PR7CC	0.00	0.00	0.00							
<b>Interoffice Channel Mileage</b>															
	Fixed Each Including First Mile			UEPPP	1LN1A	76.68	89.47	81.99							
	Each Airline-Fractional Additional Mile			UEPPP	1LN1B	20.45									
<b>DS1 Wholesale Local Platform Service - 4-wire DDITS</b>															
<b>DS1 Wholesale Local Platform Service Rates</b>															
<b>DS1 Loop Rates</b>															
	4-Wire DS1 Digital Loop - Zone 1		1	UEPDC	USLDC	168.00									
	4-Wire DS1 Digital Loop - Zone 2		2	UEPDC	USLDC	175.00									
	4-Wire DS1 Digital Loop - Zone 3		3	UEPDC	USLDC	180.00									
<b>DS1 Port Rate</b>															
	4-Wire DDITS Digital Trunk Port			UEPDC	UDD1T	373.00	1,100.00	900.00							
<b>NONRECURRING CHARGES - Existing Platform</b>															
	4-Wire DS1 Digital Loop / 4-Wire DDITS Trunk Port Platform - Switch-As-Is			UEPDC	USAC4		500.00	500.00							
	4-Wire DS1 Digital Loop / 4-Wire DDITS Trunk Port Platform - Conversion with DS1 Changes			UEPDC	USAWA		500.00	500.00							
	4-Wire DS1 Digital Loop / 4-Wire DDITS Trunk Port Platform - Conversion with Change			UEPDC	USAWB		500.00	500.00							
<b>ADDITIONAL NRCs</b>															
	4-Wire DS1 Loop / 4-Wire DDITS Trunk Port - NRC - Subsequent Channel Activation/Chan - 2-Way Trunk			UEPDC	UDTTA		14.51	14.51							
	4-Wire DS1 Loop / 4-Wire DDITS Trunk Port - Subsequent Channel Activation/Chan - 1-Way Outward Trunk			UEPDC	UDTTB		14.51	14.51							
	4-Wire DS1 Loop / 4-Wire DDITS Trunk Port - Subsqnt Channel Activation/Chan Inward Trunk w/out DID			UEPDC	UDTTC		14.51	14.51							
	4-Wire DS1 Loop / 4-Wire DDITS Trunk Port - Subsqnt Chan Activation Per Chan - Inward Trunk with DID			UEPDC	UDTTD		14.51	14.51							
	4-Wire DS1 Loop / 4-Wire DDITS Trunk Port - Subsqnt Chan Activation / Chan - 2-Way DID w User Trans			UEPDC	UDTTE		14.51	14.51							
<b>BIPOLAR &amp; ZERO SUBSTITUTION</b>															
	B8ZS -Superframe Format			UEPDC	CCOSF	0.001	605.00S								
	B8ZS - Extended Superframe Format			UEPDC	CCOEF	0.001	605.00S								
<b>Alternate Mark Inversion</b>															
	AMI -Superframe Format			UEPDC	MCOSF		0.00	0.00							
	AMI - Extended SuperFrame Format			UEPDC	MCOPO		0.00	0.00							
<b>Telephone Number/Trunk Group Establishment Charges</b>															
	Telephone Number for 2-Way Trunk Group			UEPDC	UDTGX	0.00									

SERVICES - South Carolina										Att: 1 Exh: A												
CATEGORY	RATE ELEMENTS	Interim	Zone	BCS	USOC	RATES(\$)	Svc Order Submitted Elec per LSR	Svc Order Submitted Manually per LSR	Incremental Charge - Manual Svc Order vs. Electronic-1st	Incremental Charge - Manual Svc Order vs. Electronic-Add'l	Incremental Charge - Manual Svc Order vs. Electronic-Disc 1st	Incremental Charge - Manual Svc Order vs. Electronic-Disc Add'l	OSS Rates(\$)									
													Rec	Nonrecurring		Nonrecurring Disconnect		SOMEc	SOMAN	SOMAN	SOMAN	SOMAN
													First	Add'l	First	Add'l						
	Telephone Number for 1-Way Outward Trunk Group			UEPDC	UDTGY	0.00																
	Telephone Number for 1-Way Inward Trunk Group Without DID			UEPDC	UDTGZ	0.00																
	DID Numbers, Establish Trunk Group and Provide First Group of 20 DID Numbers			UEPDC	NDZ	0.00	0.00	0.00														
	DID Numbers for each Group of 20 DID Numbers			UEPDC	ND4	0.00	0.00	0.00														
	DID Numbers, Non- consecutive DID Numbers , Per Number			UEPDC	ND5	0.00	0.00	0.00														
	Reserve Non-Consecutive DID Nos.			UEPDC	ND6	0.00	0.00	0.00														
	Reserve DID Numbers			UEPDC	NDV	0.00	0.00	0.00														
	<b>Dedicated DS1 (Interoffice Channel Mileage) - FX/FCO for DDITS</b>																					
	Interoffice Channel Mileage - Fixed rate 0-8 miles (Facilities Termination)			UEPDC	1LNO1	76.68	89.47	81.99														
	Interoffice Channel Mileage - Additional rate per mile - 0-8 miles			UEPDC	1LNOA	20.45	0.00	0.00														
	Interoffice Channel Mileage - Fixed rate 9-25 miles (Facilities Termination)			UEPDC	1LNO2	0.00	0.00	0.00														
	Interoffice Channel Mileage - Additional rate per mile - 9-25 miles			UEPDC	1LNOB	20.45	0.00	0.00														
	Interoffice Channel Mileage - Fixed rate 25+ miles (Facilities Termination)			UEPDC	1LNO3	0.00	0.00	0.00														
	Interoffice Channel Mileage - Additional rate per mile - 25+ miles			UEPDC	1LNOc	20.45	0.00	0.00														
	Central Office Terminating Point			UEPDC	CTG	0.00																
	<b>DS1 Wholesale Local Platform Service - 4-WIRE DS1 LOOP WITH CHANNELIZATION WITH PORT</b>																					
	<b>System is 1 DS1 Loop, 1 D4 Channel Bank, and up to 24 Feature Activations</b>																					
	<b>A system can have various rate combinations based on type and number of ports used</b>																					
	<b>DS1 Loop</b>																					
	4-Wire DS1 Loop - Zone 1		1	UEPMG	USLDC	168.00	0.00	0.00														
	4-Wire DS1 Loop - Zone 2		2	UEPMG	USLDC	175.00	0.00	0.00														
	4-Wire DS1 Loop - Zone 3		3	UEPMG	USLDC	180.00	0.00	0.00														
	<b>DSO Channelization Capacities (D4 Channel Bank Configurations)</b>																					
	24 DSO Channel Capacity - 1 per DS1			UEPMG	VUM24	82.78	0.00	0.00														
	48 DSO Channel Capacity - 1 per 2 DS1s			UEPMG	VUM48	165.56	0.00	0.00														
	96 DSO Channel Capacity -1per 4 DS1s			UEPMG	VUM96	331.12	0.00	0.00														
	144 DSO Channel Capacity - 1 per 6 DS1s			UEPMG	VUM14	496.68	0.00	0.00														
	192 DSO Channel Capacity -1 per 8 DS1s			UEPMG	VUM19	662.24	0.00	0.00														
	240 DSO Channel Capacity - 1 per 10 DS1s			UEPMG	VUM20	827.80	0.00	0.00														
	288 DSO Channel Capacity - 1 per 12 DS1s			UEPMG	VUM28	993.36	0.00	0.00														
	384 DSO Channel Capacity - 1 per 16 DS1s			UEPMG	VUM38	1,324.48	0.00	0.00														
	480 DSO Channel Capacity - 1 per 20 DS1s			UEPMG	VUM40	1,655.60	0.00	0.00														
	576 DSO Channel Capacity -1 per 24 DS1s			UEPMG	VUM57	1,986.72	0.00	0.00														
	672 DSO Channel Capacity - 1 per 28 DS1s			UEPMG	VUM67	2,317.84	0.00	0.00														
	<b>Non-Recurring Charges (NRC) Associated with 4-Wire DS1 Loop with Channelization with Port - Conversion Charge Based on a System</b>																					
	<b>A Minimum System configuration is One (1) DS1, One (1) D4 Channel Bank, and Up To 24 DSO Ports with Feature Activations.</b>																					
	<b>Multiples of this configuration functioning as one are considered Add'l after the minimum system configuration is counted.</b>																					
	NRC - Conversion (Currently Combined) with or without BellSouth Allowed Changes			UEPMG	USAC4	0.00	350.00	20.00														
	<b>System Additions Where Platform Currently Exists and New Installations</b>																					
	1 DS1/D4 Channel Bank - Add NRC for each Port and Assoc Fea Activation -			UEPMG	VUMD4	0.00	850.00	485.00														
	<b>Bipolar 8 Zero Substitution</b>																					
	Clear Channel Capability Format, superframe - Subsequent Activity Only			UEPMG	CCOSF	0.00	0.00l	605.00S														
	Clear Channel Capability Format - Extended Superframe - Subsequent Activity Only			UEPMG	CCOEF	0.00	0.00l	605.00S														
	<b>Alternate Mark Inversion (AMI)</b>																					
	Superframe Format			UEPMG	MCOSF	0.00	0.00	0.00														
	Extended Superframe Format			UEPMG	MCOPO	0.00	0.00	0.00														
	<b>Exchange Ports Associated with 4-Wire DS1 Loop with Channelization with Port</b>																					
	<b>Exchange Ports</b>																					



SERVICES - South Carolina										Att: 1 Exh: A												
CATEGORY	RATE ELEMENTS	Interim	Zone	BCS	USOC	RATES(\$)	Svc Order Submitted Elec per LSR	Svc Order Submitted Manually per LSR	Incremental Charge - Manual Svc Order vs. Electronic-1st	Incremental Charge - Manual Svc Order vs. Electronic-Add'l	Incremental Charge - Manual Svc Order vs. Electronic-Disc 1st	Incremental Charge - Manual Svc Order vs. Electronic-Disc Add'l	OSS Rates(\$)									
													Rec	Nonrecurring		Nonrecurring Disconnect		SOMEC	SOMAN	SOMAN	SOMAN	SOMAN
													First	Add'l	First	Add'l						
	Line Side Combination Channelized PBX Trunk Port - Business			UEPPX	UEPCX	11.65		0.00	0.00													
	Line Side Outward Channelized PBX Trunk Port - Business			UEPPX	UEPOX	11.65		0.00	0.00													
	Line Side Inward Only Channelized PBX Trunk Port without DID			UEPPX	UEP1X	11.65		0.00	0.00													
	2-Wire Trunk Side Channelized DID Trunk Port			UEPPX	UEPDM	27.06		0.00	0.00													
<b>Feature Activations - Loop Concentration</b>																						
	Feature (Service) Activation for each Line Port Terminated in D4 Bank			UEPPX	1PQWM	0.70		54.53	22.15													
	Feature (Service) Activation for each Trunk Port Terminated in D4 Bank			UEPPX	1PQWU	0.70		425.55	187.21													
<b>Telephone Number/ Group Establishment Charges for DID Service</b>																						
	DID Trunk Termination (1 per Port)			UEPPX	NDT	0.00		0.00	0.00													
	Estab Trk Grp and Provide 1st 20 DID Nos. (FL,GA, NC,& SC)			UEPPX	NDZ	0.00		0.00	0.00													
	DID Numbers - groups of 20 - Valid all States			UEPPX	ND4	0.00		0.00	0.00													
	Non-Consecutive DID Numbers - per number			UEPPX	ND5	0.00		0.00	0.00													
	Reserve Non-Consecutive DID Numbers			UEPPX	ND6	0.00		0.00	0.00													
	Reserve DID Numbers			UEPPX	NDV	0.00		0.00	0.00													
<b>FEATURES - Vertical and Optional</b>																						
<b>Local Switching Features Offered with Line Side Ports Only</b>																						
	All Features Available			UEPPX	UEPVF	3.04		0.00	0.00													
<b>CENTRAL OFFICE SYNC TEST (COST)</b>																						
<b>Note: COST rates are applicable for Central Office Line Sharing &amp; Line Splitting in a maintenance mode only. Not applicable for Remote Site Line Sharing &amp; Line Splitting</b>																						
	Central Office Sync Test (COST) - Per 15 Minute Increments - Basic							25.00														
	Central Office Sync Test (COST) - Per 15 Minute Increments - Overtime							30.00														
	Central Office Sync Test (COST) - Per 15 Minute Increments - Premium							40.00														
<b>DS1 Wholesale Local Platform Service With E911 Call Locator Capability</b>																						
<b>4-WIRE DS1 DIGITAL LOOP WITH 4-WIRE ISDN DS1 DIGITAL TRUNK PORT</b>																						
<b>DS1 Loop Rates</b>																						
	4-Wire DS1 Digital Loop - Zone 1		1	UEPPN	USL4P	168.00																
	4-Wire DS1 Digital Loop - Zone 2		2	UEPPN	USL4P	175.00																
	4-Wire DS1 Digital Loop - Zone 3		3	UEPPN	USL4P	180.00																
<b>DS1 Port Rate</b>																						
	Exchange Ports - 4-Wire ISDN DS1 Port			UEPPN	UEPPN	423.00		1,200.00	1,000.00													
<b>E911 CALL LOCATOR CAPABILITY</b>																						
	Miscellaneous Rate Element, E911 Call Locator Capability - Initial Profile Establishment, Per CLEC End-User			UEPPN	URE9A	0.00		1,805.00														
	Miscellaneous Rate Element, E911 Call Locator Capability - Subsequent Profile Changes, Additions/Deletions			UEPPN	URE9B	0.00		175.28														
<b>NONRECURRING CHARGES - Existing Platform</b>																						
	4-Wire DS1 Digital Loop / 4-Wire ISDN DS1 Digital Trunk Port - Conversion -Switch-As-Is			UEPPN	USACP	0.00		500.00	500.00													
<b>ADDITIONAL NRCs and E911 Call Locator Capability Telephone Number Recurring Charges</b>																						
	4-Wire DS1 Loop/4-W ISDN Digtl Trk Port - Subsqct Actvy-Inward/two way Tel Nos. (except NC)			UEPPN	PR7TF	0.0664		0.49	0.49													
	4-Wire DS1 Loop / 4-Wire ISDN DS1 Digital Trunk Port - Outward Tel Numbers (All States except NC)			UEPPN	PR7TO	0.0664		11.54	11.54													
	4-Wire DS1 Loop / 4-Wire ISDN DS1 Digital Trk Port - Subsequent Inward Tel Numbers			UEPPN	PR7ZT	0.0664		23.07	23.07													
<b>INTERFACE (Provsioning Only)</b>																						
	Voice/Data			UEPPN	PR71V	0.00		0.00	0.00													
	Digital Data			UEPPN	PR71D	0.00		0.00	0.00													
	Inward Data			UEPPN	PR71E	0.00		0.00	0.00													
<b>New or Additional "B" Channel</b>																						
	New or Additional - Voice/Data B Channel			UEPPN	PR7BV	0.00		40.00														
	New or Additional - Digital Data B Channel			UEPPN	PR7BF	0.00		40.00														

SERVICES - South Carolina										Att: 1 Exh: A										
CATEGORY	RATE ELEMENTS	Interim	Zone	BCS	USOC	RATES(\$)	Svc Order Submitted Elec per LSR	Svc Order Submitted Manually per LSR	Incremental Charge - Manual Svc Order vs. Electronic-1st	Incremental Charge - Manual Svc Order vs. Electronic-Add'l	Incremental Charge - Manual Svc Order vs. Electronic-Disc 1st	Incremental Charge - Manual Svc Order vs. Electronic-Disc Add'l	OSS Rates(\$)							
													Rec	Nonrecurring		Nonrecurring Disconnect		SOMEc	SOMAN	SOMAN
	New or Additional Inward Data B Channel			UEPPN	PR7BD	0.00														
	<b>CALL TYPES</b>																			
	Inward			UEPPN	PR7C1	0.00														
	Outward			UEPPN	PR7CO	0.00														
	Two-way			UEPPN	PR7CC	0.00														
	<b>Interoffice Channel Mileage</b>																			
	Fixed Each Including First Mile			UEPPN	1LN1A	76.68														
	Each Airline-Fractional Additional Mile			UEPPN	1LN1B	20.45														
	<b>4-WIRE DS1 DIGITAL LOOP WITH 4-WIRE DDITS TRUNK PORT</b>																			
	<b>DS1 Loop Rates</b>																			
	4-Wire DS1 Digital Loop - Zone 1		1	UEPDC	USLDC	168.00														
	4-Wire DS1 Digital Loop - Zone 2		2	UEPDC	USLDC	175.00														
	4-Wire DS1 Digital Loop - Zone 3		3	UEPDC	USLDC	180.00														
	<b>DS1 Port Rates</b>																			
	4-Wire DDITS Digital Trunk Port			UEPDC	UDD1T	373.00														
	<b>NONRECURRING CHARGES - Existing Platform</b>																			
	4-Wire DS1 Digital Loop / 4-Wire DDITS Trunk Port Combination - Switch-as-is			UEPDC	USAC4															
	4-Wire DS1 Digital Loop / 4-Wire DDITS Trunk Port Combination - Conversion with DS1 Changes			UEPDC	USAWA															
	4-Wire DS1 Digital Loop / 4-Wire DDITS Trunk Port Combination - Conversion with Change - Trunk			UEPDC	USAWB															
	<b>E911 CALL LOCATOR CAPABILITY</b>																			
	Miscellaneous Rate Element, E911 Call Locator Capability - Initial Profile Establishment, Per CLEC End-User			UEPDB	URE9A	0.00														
	Miscellaneous Rate Element, E911 Call Locator Capability - Subsequent Profile Changes, Additions/Deletions			UEPDB	URE9B	0.00														
	<b>ADDITIONAL NRCS</b>																			
	4-Wire DS1 Loop / 4-Wire DDITS Trunk Port - NRC - Subsequent Channel Activation/Chan - 2-Way Trunk			UEPDB	UDTTA															
	4-Wire DS1 Loop / 4-Wire DDITS Trunk Port - Subsequent Channel Activation/Chan - 1-Way Outward Trunk			UEPDB	UDTTB															
	4-Wire DS1 Loop / 4-Wire DDITS Trunk Port - Subsqnt Channel Activation/Chan - Inward Trunk w/out DID			UEPDB	UDTTC															
	4-Wire DS1 Loop / 4-Wire DDITS Trunk Port - Subsqnt Chan Activation Per Chan - Inward Trunk with DID			UEPDB	UDTTD															
	4-Wire DS1 Loop / 4-Wire DDITS Trunk Port - Subsqnt Chan Activation / Chan - 2-Way DID w User Trans			UEPDB	UDTTE															
	<b>BIPOLAR 8 ZERO SUBSTITUTION</b>																			
	B8ZS - Superframe Format			UEPDC	CCOSF															
	B8ZS - Extended Superframe Format			UEPDC	CCOEF															
	<b>Alternate Mark Inversion</b>																			
	AMI - Superframe Format			UEPDC	MCOSF															
	AMI - Extended SuperFrame Format			UEPDC	MCOPO															
	<b>Telephone Number/Trunk Group Establishment Charges And Charges For DID Numbers with E911 Call Locator Capability</b>																			
	Telephone Number for 2-Way Trunk Group			UEPDB	UDTGX	0.00														
	Telephone Number for 1-Way Outward Trunk Group			UEPDB	UDTGY	0.00														
	Telephone Number for 1-Way Inward Trunk Group Without DID			UEPDB	UDTGZ	0.00														
	DID Numbers, Establish Trunk Group and Provide First Group of 20 DID Numbers			UEPDB	NDZ	1.328														
	Additional DID Numbers for each Group of 20 DID Numbers			UEPDB	ND4	1.328														
	DID Numbers, Non- consecutive DID Numbers , Per Number			UEPDB	ND5	0.0664														
	Reserve Non-Consecutive DID numbers			UEPDB	ND6	0.00														
	Reserve DID Numbers			UEPDB	NDV	0.00														
	<b>FX/FCO for 4-Wire DS1 Digital Loop with 4-Wire DDITS Trunk Port</b>																			
	Interoffice Channel Mileage - Fixed rate 0-8 miles (Facilities Termination)			UEPDC	1LNO1	76.68														
	Interoffice Channel Mileage - Additional rate per mile - 0-8 miles			UEPDC	1LNOA	20.45														

SERVICES - South Carolina										Att: 1 Exh: A												
CATEGORY	RATE ELEMENTS	Interim	Zone	BCS	USOC	RATES(\$)	Svc Order Submitted Elec per LSR	Svc Order Submitted Manually per LSR	Incremental Charge - Manual Svc Order vs. Electronic-1st	Incremental Charge - Manual Svc Order vs. Electronic-Add'l	Incremental Charge - Manual Svc Order vs. Electronic-Disc 1st	Incremental Charge - Manual Svc Order vs. Electronic-Disc Add'l	OSS Rates(\$)									
													Rec	Nonrecurring		Nonrecurring Disconnect		SOMEc	SOMAN	SOMAN	SOMAN	SOMAN
													First	Add'l	First	Add'l						
	Interoffice Channel Mileage - Fixed rate 9-25 miles (Facilities Termination)			UEPDC	1LNO2	0.00																
	Interoffice Channel Mileage - Additional rate per mile - 9-25 miles			UEPDC	1LNOB	20.45																
	Interoffice Channel Mileage - Fixed rate 25+ miles (Facilities Termination)			UEPDC	1LNO3	0.00																
	Interoffice Channel Mileage - Additional rate per mile - 25+ miles			UEPDC	1LNOC	20.45																
<b>Additional Rates</b>																						
	Central Office Terminating Point			UEPDC	CTG	0.00																
<b>4-WIRE DS1 LOOP WITH CHANNELIZATION WITH PORT WITH CALL LOCATOR CAPABILITY</b>																						
<b>System is 1 DS1 Loop, 1 D4 Channel Bank, and up to 24 Feature Activations</b>																						
<b>A system can have various rate combinations based on type and number of ports used</b>																						
<b>DS1 Loop</b>																						
	4-Wire DS1 Loop - Zone 1		1	UEPMG	USLDC	168.00																
	4-Wire DS1 Loop - Zone 2		2	UEPMG	USLDC	175.00																
	4-Wire DS1 Loop - Zone 3		3	UEPMG	USLDC	180.00																
<b>DSO Channelization Capacities (D4 Channel Bank Configurations)</b>																						
	24 DSO Channel Capacity - 1 per DS1			UEPMG	VUM24	82.78																
	48 DSO Channel Capacity - 1 per 2 DS1s			UEPMG	VUM48	165.56																
	96 DSO Channel Capacity - 1 per 4 DS1s			UEPMG	VUM96	331.12																
	144 DSO Channel Capacity - 1 per 6 DS1s			UEPMG	VUM144	496.68																
	192 DSO Channel Capacity - 1 per 8 DS1s			UEPMG	VUM192	662.24																
	240 DSO Channel Capacity - 1 per 10 DS1s			UEPMG	VUM240	827.80																
	288 DSO Channel Capacity - 1 per 12 DS1s			UEPMG	VUM288	993.36																
	384 DSO Channel Capacity - 1 per 16 DS1s			UEPMG	VUM384	1,324.48																
	480 DSO Channel Capacity - 1 per 20 DS1s			UEPMG	VUM480	1,655.60																
	576 DSO Channel Capacity - 1 per 24 DS1s			UEPMG	VUM576	1,986.72																
	672 DSO Channel Capacity - 1 per 28 DS1s			UEPMG	VUM672	2,317.84																
<b>Non-Recurring Charges (NRC) Associated with 4-Wire DS1 Loop with Channelization with Port - Conversion Charge Based on a System</b>																						
<b>A Minimum System configuration is One (1) DS1, One (1) D4 Channel Bank, and Up To 24 DSO Ports with Feature Activations.</b>																						
<b>Multiples of this configuration functioning as one are considered Add'l after the minimum system configuration is counted.</b>																						
	NRC - Conversion (Currently Combined) with or without BellSouth Allowed Changes			UEPMG	USAC4	0.00																
<b>System Additions Where Platform Currently Exists and New Installations</b>																						
	1 DS1/D4 Channel Bank - Add NRC for each Port and Assoc Fea Activation -			UEPMG	VUMD4	0.00																
<b>Bipolar 8 Zero Substitution</b>																						
	Clear Channel Capability Format, superframe - Subsequent Activity Only			UEPMG	CCOSF	0.00																
	Clear Channel Capability Format - Extended Superframe - Subsequent Activity Only			UEPMG	CCOEF	0.00																
<b>Alternate Mark Inversion (AMI)</b>																						
	Superframe Format			UEPMG	MCOSF	0.00																
	Extended Superframe Format			UEPMG	MCOPO	0.00																
<b>Exchange Ports Associated with 4-Wire DS1 Loop with Channelization with Port</b>																						
<b>Exchange Ports</b>																						
	Line Side Combination Channelized PBX Trunk Port - Business			UEPRW	UEPCX	11.65																
	Line Side Outward Channelized PBX Trunk Port - Business			UEPRW	UEPOX	11.65																
	Line Side Inward Only Channelized PBX Trunk Port without DID			UEPRW	UEP1X	11.65																
	2-Wire Trunk Side Channelized DID Trunk Port			UEPRW	UEPDM	27.06																
<b>Feature Activations - Loop Concentration</b>																						
	Feature (Service) Activation for each Line Port Terminated in D4 Bank			UEPRW	1PQWM	0.70																
	Feature (Service) Activation for each Trunk Port Terminated in D4 Bank			UEPRW	1PQWU	0.70																
<b>E911 CALL LOCATOR CAPABILITY</b>																						

SERVICES - South Carolina										Att: 1 Exh: A					
CATEGORY	RATE ELEMENTS	Interim	Zone	BCS	USOC	RATES(\$)				Svc Order Submitted Elec per LSR	Svc Order Submitted Manually per LSR	Incremental Charge - Manual Svc Order vs. Electronic-1st	Incremental Charge - Manual Svc Order vs. Electronic-Add'l	Incremental Charge - Manual Svc Order vs. Electronic-Disc 1st	Incremental Charge - Manual Svc Order vs. Electronic-Disc Add'l
						Rec	Nonrecurring		Nonrecurring Disconnect						
							First	Add'l	First	Add'l	SOMEC	SOMAN	SOMAN	SOMAN	SOMAN
	Miscellaneous Rate Element, E911 Call Locator Capability - Initial Profile Establishment, Per CLEC End-User			UEPRW	URE9A	0.00	1,805.00								
	Miscellaneous Rate Element, E911 Call Locator Capability - Subsequent Profile Changes, Additions/Deletions			UEPRW	URE9B	0.00	175.28								
<b>Telephone Number/Trunk Group Establishment Charges For DID Numbers with E911 Call Locator Capability</b>															
	DID Trunk Termination (One Per Port)			UEPRW	NDT	0.00	0.00	0.00							
	DID Numbers, Establish Trunk Group and Provide First Group of 20 DID Numbers			UEPRW	NDZ	1.328	0.00	0.00							
	Additional DID Numbers for each Group of 20 DID Numbers			UEPRW	ND4	1.328	0.00	0.00							
	DID Numbers, Non- consecutive DID Numbers , Per Number			UEPRW	ND5	0.0664	0.00	0.00							
	Reserve Non-Consecutive DID numbers			UEPRW	ND6	0.00	0.00	0.00							
	Reserve DID Numbers			UEPRW	NDV	0.00	0.00	0.00							
<b>FEATURES - Vertical and Optional</b>															
<b>Local Switching Features Offered with Line Side Ports Only</b>															
	All Features Available			UEPRW	UEPVF	3.04	0.00	0.00							
<b>DS0 WHOLESALE LOCAL PLATFORM SERVICE</b>															
>> For New Install scenarios the Nonrecurring charges are listed in the First and Additional NRC columns for each Port USOC. For Existing Platform scenarios, the Nonrecurring charges are listed in the NRC - Conversions section. Additional NRCs may apply															
>> End Office and Tandem Switching Usage and Wholesale Common Transport Usage rates in the Port section of this rate exhibit shall apply to all DS0 Wholesale Local Platform Services, except for the Coin Service, which has a flat rate usage charge (USOC:															
<b>DS0 WHOLESALE LOCAL PLATFORM SERVICE (Residence)</b>															
	Inside Wire Maintenance														
	Inside Wire Maintenance Plan			UEPRX	SEQ1X	4.50									
<b>DS0 WHOLESALE LOCAL PLATFORM SERVICE</b>															
>> For New Install scenarios the Nonrecurring charges are listed in the First and Additional NRC columns for each Port USOC. For Existing Platform scenarios, the Nonrecurring charges are listed in the NRC - Conversions section. Additional NRCs may apply															
>> End Office and Tandem Switching Usage and Wholesale Common Transport Usage rates in the Port section of this rate exhibit shall apply to all DS0 Wholesale Local Platform Services, except for the Coin Service, which has a flat rate usage charge (USOC:															
<b>DS0 WHOLESALE LOCAL PLATFORM SERVICE (Business)</b>															
	Inside Wire Maintenance														
	Inside Wire Maintenance Plan			UEPBX	SEQ1X	4.50									

SERVICES - Tennessee											Att: 1 Ex: A					
CATEGORY	RATE ELEMENTS	Interim	Zone	BCS	USOC	RATES(\$)				Svc Order Submitted Elec per LSR	Svc Order Submitted Manually per LSR	Incremental Charge - Manual Svc Order vs. Electronic-1st	Incremental Charge - Manual Svc Order vs. Electronic-Add'l	Incremental Charge - Manual Svc Order vs. Electronic-Disc 1st	Incremental Charge - Manual Svc Order vs. Electronic-Disc Add'l	
						Rec	Nonrecurring First	Add'l	Nonrecurring Disconnect First							Add'l
											SOMEC	SOMAN	SOMAN	SOMAN	SOMAN	SOMAN
<b>DS1 WHOLESALE LOCAL SWITCHING PORTS</b>																
<b>EXCHANGE PORT RATES</b>																
	Exchange Ports - 4-Wire ISDN DS1 Port (See Note1and 2 Below.)			UEPEX	UEPEX	389.00	1,000.00	900.00				20.35	10.54	13.32	1.40	
	Exchange Ports - 4-Wire ISDN DS1 Port with Detailed E911 Locator Capability (See Note1and 2 Below.)			UEPEX	UEPEX	389.00	1,000.00	900.00				20.35	10.54	13.32	1.40	
	Exchange Ports - 4-Wire ISDN DS1 Port (See Note1and 2 Below.)			UEPDX	UEPDX	389.00	1,000.00	900.00				20.35	10.54	13.32	1.40	
	Physical Collocation - DS1 Cross-Connects			UEPEX	UEPDX	1.51	53.27	40.16								
	Virtual collocation - cross-connect per DS1			UEPEX	UEPDX	CNC1X	1.32	32.22	17.76							
<b>Detailed E911 with Locator Capability (required with UEPEX port)</b>																
	Exchange Ports, 4-Wire ISDN DS1 Port - E911 Locator Capability - Initial Profile Establishment per CLEC per State			UEPEX	UEP1A	0.00	1,699.00					20.35	10.54			
	Exchange Ports, 4-Wire ISDN DS1 Port - E911 Locator Capability - Subsequent Profile Changes, Additions, Deletions			UEPEX	UEP1B	0.00	164.94					20.35	10.54			
<b>New or Additional PRI Telephone Numbers</b>																
	Exchange Ports, 4-Wire ISDN DS1 Port - E911 Locator Capability 2-way Telephone Numbers, per number in E911 profile [New or Additional]			UEPEX	UEP1C	0.0755	0.94					20.35	10.54			
	Exchange Ports, 4-Wire ISDN DS1 Port - E911 Locator Capability - Outdial Telephone Numbers, per number in E911 profile [New or Additional]			UEPEX	UEP1D	0.0755	22.36	22.36				20.35	10.54			
	Exchange Ports, 4-Wire ISDN DS1 Port - Inward Telephone Numbers - Inward Data Only Option [New or Additional]			UEPDX	UEP1E	0.00	0.94					20.35	10.54			
	Exchange Ports - 4-Wire ISDN DS1 Port - Subsequent [New] Inward Tel Numbers [Customer Testing Purposes]			UEPEX	PR7ZT	0.00	44.71	44.70				20.35	10.54			
<b>INTERFACE (Provisioning Only)</b>																
	Voice/Data			UEPEX	PR71V	0.00	0.00	0.00				20.35	10.54			
	Digital Data			UEPEX	PR71D	0.00	0.00	0.00				20.35	10.54			
	Inward Data			UEPDX	PR71E	0.00	0.00	0.00				20.35	10.54			
<b>New or Additional Channel</b>																
	New or Additional - Voice/Data "B" Channel			UEPEX	PR7BV	0.00	28.39					20.35	10.54			
	New or Additional - Digital Data "B" Channel			UEPEX	PR7BF	0.00	29.11					20.35	10.54			
	New or Additional Inward Data "B" Channel			UEPDX	PR7BD	0.00	29.39					20.35	10.54			
	New or Additional Usage Sensitive Voice Data "B" Channel			UEPEX	PR7BS	0.00	29.39					20.35	10.54			
	New or Additional Usage Sensitive Digital Data "B" Channel			UEPEX	PR7BU	0.00	29.39					20.35	10.54			
	New or Additional PRI "D" Channel			UEPEX	PR7EX	0.00	29.39					20.35	10.54			
<b>CALL TYPES</b>																
	Inward			UEPEX	UEPDX	PR7C1	0.00	0.00	0.00							
	Outward			UEPEX	PR7CO	0.00	0.00	0.00								
	Two-way			UEPEX	PR7CC	0.00	0.00	0.00								
<b>NOTE 1: Transmission/usage charges associated with POTS circuit switched usage will also apply to circuit switched voice and/or circuit switched data transmission by B-Channels associated with 2-wire ISDN ports.</b>																
<b>NOTE 2: Access to B Channel or D Channel Packet capabilities will be available only through BFR/New Business Request Process. Rates for the packet capabilities will be determined via the Bona Fide Request/New Business Request Process.</b>																
<b>DS1 WHOLESALE LOCAL PLATFORM SERVICE</b>																
The following Terms and Conditions apply to DS1 Wholesale Local Platform Service :																
> For New Install scenarios the Nonrecurring charges are listed in the First and Additional NRC columns for each Port USOC. For Existing Platform scenarios, the Nonrecurring charges are listed in the NRC - Conversions section. Additional NRCs may apply also and are categorized accordingly.																
>> End Office and Tandem Switching Usage and Wholesale Common Transport Usage rates in the Port section of this rate exhibit shall apply to all DS0 Wholesale Local Platform Services.																
<b>DS1 Wholesale Local Platform Service - ISDN/Primary Rate ISDN (ISDN/PRI)</b>																
<b>DS1 Loop Rates</b>																
	4W DS1 Digital Loop/4W ISDN DS1 Digital Trunk Port - Zone 1		1	UEPPP	USL4P	168.00										
	4W DS1 Digital Loop/4W ISDN DS1 Digital Trunk Port - Zone 2		2	UEPPP	USL4P	175.00										
	4W DS1 Digital Loop/4W ISDN DS1 Digital Trunk Port - Zone 3		3	UEPPP	USL4P	180.00										
	Exchange Ports - 4-Wire ISDN DS1 Port			UEPPP	UEPPP	389.00	1,200.00	1,000.00				19.99	19.99			
<b>NONRECURRING CHARGES - Existing Platform</b>																

SERVICES - Tennessee										Att: 1 Exh: A					
CATEGORY	RATE ELEMENTS	Interim	Zone	BCS	USOC	RATES(\$)				Svc Order Submitted Elec per LSR	Svc Order Submitted Manually per LSR	Incremental Charge - Manual Svc Order vs. Electronic-1st	Incremental Charge - Manual Svc Order vs. Electronic-Add'l	Incremental Charge - Manual Svc Order vs. Electronic-Disc 1st	Incremental Charge - Manual Svc Order vs. Electronic-Disc Add'l
						Rec	Nonrecurring First	Add'l	Nonrecurring First						
										SOMEC	SOMAN	SOMAN	SOMAN	SOMAN	SOMAN
	4-Wire DS1 Digital Loop / 4-Wire ISDN DS1 Digital Trunk Port - Conversion -Switch-As-Is			UEPPP	USACP	0.00	500.00	500.00							
<b>ADDITIONAL NRCS</b>															
	4-Wire DS1 Loop/4-W ISDN Digtl Trk Port - Subsqct Actvy-Inward/two way Telephone Numbers (except NC)			UEPPP	PR7TF		0.94								
	4-Wire DS1 Loop / 4-Wire ISDN DS1 Digital Trunk Port - Outward Tel Numbers (All States except NC)			UEPPP	PR7TO		22.36	22.36							
	4-Wire DS1 Loop / 4-Wire ISDN DS1 Digital Trk Port - Subsequent Inward Telephone Numbers			UEPPP	PR7ZT		44.71	44.70							
<b>INTERFACE (Provisioning Only)</b>															
	Voice/Data			UEPPP	PR71V	0.00	0.00	0.00							
	Digital Data			UEPPP	PR71D	0.00	0.00	0.00							
	Inward Data			UEPPP	PR71E	0.00	0.00	0.00							
<b>New or Additional "B" Channel</b>															
	New or Additional - Voice/Data B Channel			UEPPP	PR7BV	0.00	28.39				19.99	19.99			
	New or Additional - Digital Data B Channel			UEPPP	PR7BF	0.00	29.11				19.99	19.99			
	New or Additional Inward Data B Channel			UEPPP	PR7BD	0.00	29.39				19.99	19.99			
<b>CALL TYPES</b>															
	Inward			UEPPP	PR7C1	0.00	0.00	0.00							
	Outward			UEPPP	PR7CO	0.00	0.00	0.00							
	Two-way			UEPPP	PR7CC	0.00	0.00	0.00							
<b>Interoffice Channel Mileage</b>															
	Fixed Each Including First Mile			UEPPP	1LN1A	54.60	145.98	109.85							
	Each Airline-Fractional Additional Mile			UEPPP	1LN1B	13.44									
<b>DS1 Wholesale Local Platform Service - 4-wire DDITS</b>															
<b>DS1 Wholesale Local Platform Service Rates</b>															
<b>DS1 Loop Rates</b>															
	4-Wire DS1 Digital Loop - Zone 1		1	UEPDC	USLDC	168.00									
	4-Wire DS1 Digital Loop - Zone 2		2	UEPDC	USLDC	175.00									
	4-Wire DS1 Digital Loop - Zone 3		3	UEPDC	USLDC	180.00									
<b>DS1 Port Rate</b>															
	4-Wire DDITS Digital Trunk Port			UEPDC	UDD1T	339.00	1,100.00	900.00			19.99	19.99			
<b>NONRECURRING CHARGES - Existing Platform</b>															
	4-Wire DS1 Digital Loop / 4-Wire DDITS Trunk Port Platform - Switch-As-Is			UEPDC	USAC4		500.00	500.00			19.99	19.99			
	4-Wire DS1 Digital Loop / 4-Wire DDITS Trunk Port Platform - Conversion with DS1 Changes			UEPDC	USAWA		500.00	500.00			19.99	19.99			
	4-Wire DS1 Digital Loop / 4-Wire DDITS Trunk Port Platform - Conversion with Change			UEPDC	USAWB		500.00	500.00			19.99	19.99			
<b>ADDITIONAL NRCS</b>															
	4-Wire DS1 Loop / 4-Wire DDITS Trunk Port - Subsequent Service Activity Per Service Order			UEPDC	USAS4		94.88	94.88							
	4-Wire DS1 Loop / 4-Wire DDITS Trunk Port - NRC - Subsequent Channel Activation/Chan - 2-Way Trunk			UEPDC	UDTTA		108.67	108.67			19.99	19.99			
	4-Wire DS1 Loop / 4-Wire DDITS Trunk Port - Subsequent Channel Activation/Chan - 1-Way Outward Trunk			UEPDC	UDTTB		108.67	108.67			19.99	19.99			
	4-Wire DS1 Loop / 4-Wire DDITS Trunk Port - Subsqnt Channel Activation/Chan Inward Trunk w/out DID			UEPDC	UDTTC		108.67	108.67			19.99	19.99			
	4-Wire DS1 Loop / 4-Wire DDITS Trunk Port - Subsqnt Chan Activation Per Chan - Inward Trunk with DID			UEPDC	UDTTD		108.67	108.67			19.99	19.99			
	4-Wire DS1 Loop / 4-Wire DDITS Trunk Port - Subsqnt Chan Activation / Chan - 2-Way DID w User Trans			UEPDC	UDTTE		108.67	108.67			19.99	19.99			
<b>BIPOLAR 8 ZERO SUBSTITUTION</b>															
	B8ZS -Superframe Format			UEPDC	CCOSF	0.001	590.00S				19.99	19.99			
	B8ZS - Extended Superframe Format			UEPDC	CCOEF	0.001	590.00S				19.99	19.99			
<b>Alternate Mark Inversion</b>															
	AMI -Superframe Format			UEPDC	MCOSF	0.00	0.00	0.00							
	AMI - Extended SuperFrame Format			UEPDC	MCOPO	0.00	0.00	0.00							
<b>Telephone Number/Trunk Group Establishment Charges</b>															

SERVICES - Tennessee										Att: 1 Exh: A					
CATEGORY	RATE ELEMENTS	Interim	Zone	BCS	USOC	RATES(\$)				Svc Order Submitted Elec per LSR	Svc Order Submitted Manually per LSR	Incremental Charge - Manual Svc Order vs. Electronic-1st	Incremental Charge - Manual Svc Order vs. Electronic-Add'l	Incremental Charge - Manual Svc Order vs. Electronic-Disc 1st	Incremental Charge - Manual Svc Order vs. Electronic-Disc Add'l
						Rec	Nonrecurring First	Add'l	Nonrecurring First						
										SOMEK	SOMAN	SOMAN	SOMAN	SOMAN	SOMAN
	Telephone Number for 2-Way Trunk Group			UEPDC	UDTGX	0.00								19.99	19.99
	Telephone Number for 1-Way Outward Trunk Group			UEPDC	UDTGY	0.00								19.99	19.99
	Telephone Number for 1-Way Inward Trunk Group Without DID			UEPDC	UDTGZ	0.00								19.99	19.99
	DID Numbers, Establish Trunk Group and Provide First Group of 20 DID Numbers			UEPDC	NDZ	0.00	0.00	0.00							
	DID Numbers for each Group of 20 DID Numbers			UEPDC	ND4	0.00	0.00	0.00							
	DID Numbers, Non- consecutive DID Numbers , Per Number			UEPDC	ND5	0.00	0.00	0.00							
	Reserve Non-Consecutive DID Nos.			UEPDC	ND6	0.00	0.00	0.00							
	Reserve DID Numbers			UEPDC	NDV	0.00	0.00	0.00							
	<b>Dedicated DS1 (Interoffice Channel Mileage) - FX/FCO for DDITS</b>														
	Interoffice Channel Mileage - Fixed rate 0-8 miles (Facilities Termination)			UEPDC	1LNO1	54.60	145.98	109.85							
	Interoffice Channel Mileage - Additional rate per mile - 0-8 miles			UEPDC	1LNOA	13.44	0.00	0.00							
	Interoffice Channel Mileage - Fixed rate 9-25 miles (Facilities Termination)			UEPDC	1LNO2	0.00	0.00	0.00							
	Interoffice Channel Mileage - Additional rate per mile - 9-25 miles			UEPDC	1LNOB	13.44	0.00	0.00							
	Interoffice Channel Mileage - Fixed rate 25+ miles (Facilities Termination)			UEPDC	1LNO3	0.00	0.00	0.00							
	Interoffice Channel Mileage - Additional rate per mile - 25+ miles			UEPDC	1LNOC	13.44	0.00	0.00							
	Central Office Terminating Point			UEPDC	CTG	0.00									
	<b>DS1 Wholesale Local Platform Service - 4-WIRE DS1 LOOP WITH CHANNELIZATION WITH PORT</b>														
	<b>System is 1 DS1 Loop, 1 D4 Channel Bank, and up to 24 Feature Activations</b>														
	<b>A system can have various rate combinations based on type and number of ports used</b>														
	<b>DS1 Loop</b>														
	4-Wire DS1 Loop - Zone 1		1	UEPMG	USLDC	168.00	0.00	0.00							
	4-Wire DS1 Loop - Zone 2		2	UEPMG	USLDC	175.00	0.00	0.00							
	4-Wire DS1 Loop - Zone 3		3	UEPMG	USLDC	180.00	0.00	0.00							
	<b>DSO Channelization Capacities (D4 Channel Bank Configurations)</b>														
	24 DSO Channel Capacity - 1 per DS1			UEPMG	VUM24	131.87	0.00	0.00							
	48 DSO Channel Capacity - 1 per 2 DS1s			UEPMG	VUM48	263.74	0.00	0.00							
	96 DSO Channel Capacity - 1 per 4 DS1s			UEPMG	VUM96	527.48	0.00	0.00							
	144 DSO Channel Capacity - 1 per 6 DS1s			UEPMG	VUM14	791.42	0.00	0.00							
	192 DSO Channel Capacity - 1 per 8 DS1s			UEPMG	VUM19	827.76	0.00	0.00							
	240 DSO Channel Capacity - 1 per 10 DS1s			UEPMG	VUM20	1,318.70	0.00	0.00							
	288 DSO Channel Capacity - 1 per 12 DS1s			UEPMG	VUM28	1,582.44	0.00	0.00							
	384 DSO Channel Capacity - 1 per 16 DS1s			UEPMG	VUM38	2,109.92	0.00	0.00							
	480 DSO Channel Capacity - 1 per 20 DS1s			UEPMG	VUM40	2,637.40	0.00	0.00							
	576 DSO Channel Capacity - 1 per 24 DS1s			UEPMG	VUM57	3,164.88	0.00	0.00							
	672 DSO Channel Capacity - 1 per 28 DS1s			UEPMG	VUM67	3,692.36	0.00	0.00							
	<b>Non-Recurring Charges (NRC) Associated with 4-Wire DS1 Loop with Channelization with Port - Conversion Charge Based on a System</b>														
	<b>A Minimum System configuration is One (1) DS1, One (1) D4 Channel Bank, and Up To 24 DSO Ports with Feature Activations.</b>														
	<b>Multiples of this configuration functioning as one are considered Add'l after the minimum system configuration is counted.</b>														
	NRC - Conversion (Currently Combined) with or without BellSouth Allowed Changes			UEPMG	USAC4	0.00	350.00	20.00							
	<b>System Additions Where Platform Currently Exists and New Installations</b>														
	1 DS1/D4 Channel Bank - Add NRC for each Port and Assoc Fea Activation -			UEPMG	VUMD4	0.00	850.00	485.00							
	<b>Bipolar 8 Zero Substitution</b>														
	Clear Channel Capability Format, superframe - Subsequent Activity Only			UEPMG	CCOSF	0.00	0.00I	590.00S							
	Clear Channel Capability Format - Extended Superframe - Subsequent Activity Only			UEPMG	CCOEF	0.00	0.00I	590.00S							
	<b>Alternate Mark Inversion (AMI)</b>														
	Superframe Format			UEPMG	MCOSF	0.00	0.00	0.00							
	Extended Superframe Format			UEPMG	MCOPO	0.00	0.00	0.00							
	<b>Exchange Ports Associated with 4-Wire DS1 Loop with Channelization with Port</b>														

SERVICES - Tennessee										Att: 1 Exh: A					
CATEGORY	RATE ELEMENTS	Interim	Zone	BCS	USOC	RATES(\$)				Svc Order Submitted Elec per LSR	Svc Order Submitted Manually per LSR	Incremental Charge - Manual Svc Order vs. Electronic-1st	Incremental Charge - Manual Svc Order vs. Electronic-Add'l	Incremental Charge - Manual Svc Order vs. Electronic-Disc 1st	Incremental Charge - Manual Svc Order vs. Electronic-Disc Add'l
						Rec	Nonrecurring First	Add'l	Nonrecurring First						
										SOMEc	SOMAN	SOMAN	SOMAN	SOMAN	SOMAN
<b>Exchange Ports</b>															
	Line Side Combination Channelized PBX Trunk Port - Business			UEPPX	UEPCX	11.79	0.00	0.00							
	Line Side Outward Channelized PBX Trunk Port - Business			UEPPX	UEPOX	11.79	0.00	0.00							
	Line Side Inward Only Channelized PBX Trunk Port without DID			UEPPX	UEP1X	11.79	0.00	0.00							
	2-Wire Trunk Side Channelized DID Trunk Port			UEPPX	UEPDM	28.78	0.00	0.00							
	Exchange Ports, 2-Wire Channelized – Outdial – (AL, KY, LA, MS, & TN)			UEPPX	UEPCY	11.79	0.00	0.00							
	Exchange Ports, 2-Wire Channelized – Combination (AL, KY, LA, MS, & TN)			UEPPX	UEPCT	11.79	0.00	0.00							
	Exchange Ports, 2-Wire Channelized – Outdial – Tennessee Only – Calling Plan - Regionserv			UEPPX	UEPCZ	11.79	0.00	0.00							
	Exchange Ports, 2-Wire Channelized – Two Way - Tennessee Only – Calling Plan - Regionserv			UEPPX	UEPC6	11.79	0.00	0.00							
<b>Feature Activations - Loop Concentration</b>															
	Feature (Service) Activation for each Line Port Terminated in D4 Bank (includes Q.1.4, P.50.1, & P.50.498)			UEPPX	1PQWM	2.02	40.00	40.00							
	Feature (Service) Activation for each Trunk Port Terminated in D4 Bank (includes Q.1.4, P.50.1, & P.50.498)			UEPPX	1PQWU	2.02	445.44	129.94							
<b>Telephone Number/ Group Establishment Charges for DID Service</b>															
	DID Trunk Termination (1 per Port)			UEPPX	NDT	0.00	0.00	0.00							
	DID Numbers - groups of 20 - Valid all States			UEPPX	ND4	0.00	0.00	0.00							
	Non-Consecutive DID Numbers - per number			UEPPX	ND5	0.00	0.00	0.00							
	Reserve Non-Consecutive DID Numbers			UEPPX	ND6	0.00	0.00	0.00							
	Reserve DID Numbers			UEPPX	NDV	0.00	0.00	0.00							
<b>FEATURES - Vertical and Optional</b>															
<b>Local Switching Features Offered with Line Side Ports Only</b>															
	All Features Available			UEPPX	UEPVF	0.00	0.00	0.00				30.89	7.03		
<b>CENTRAL OFFICE SYNC TEST (COST)</b>															
<b>Note: COST rates are applicable for Central Office Line Sharing &amp; Line Splitting in a maintenance mode only. Not applicable for Remote Site Line Sharing &amp; Line Splitting</b>															
	Central Office Sync Test (COST) - Per 15 Minute Increments - Basic						25.00								
	Central Office Sync Test (COST) - Per 15 Minute Increments - Overtime						30.00								
	Central Office Sync Test (COST) - Per 15 Minute Increments - Premium						40.00								
<b>DS1 Wholesale Local Platform Service With E911 Call Locator Capability</b>															
<b>4-WIRE DS1 DIGITAL LOOP WITH 4-WIRE ISDN DS1 DIGITAL TRUNK PORT</b>															
<b>DS1 Loop Rates</b>															
	4-Wire DS1 Digital Loop - Zone 1		1	UEPPN	USL4P	168.00									
	4-Wire DS1 Digital Loop - Zone 2		2	UEPPN	USL4P	175.00									
	4-Wire DS1 Digital Loop - Zone 3		3	UEPPN	USL4P	180.00									
	Exchange Ports - 4-Wire ISDN DS1 Port			UEPPN	UEPPN	389.00	1,200.00	1,000.00				19.99	19.99		
<b>E911 CALL LOCATOR CAPABILITY</b>															
	Miscellaneous Rate Element, E911 Call Locator Capability - Initial Profile Establishment, Per CLEC End-User			UEPPN	URE9A	0.00	1,701.00								
	Miscellaneous Rate Element, E911 Call Locator Capability - Subsequent Profile Changes, Additions/Deletions			UEPPN	URE9B	0.00	142.35								
<b>NONRECURRING CHARGES - Existing Platform</b>															
	4-Wire DS1 Digital Loop / 4-Wire ISDN DS1 Digital Trunk Port - Conversion -Switch-As-Is			UEPPN	USACP	0.00	500.00	500.00							
<b>ADDITIONAL NRCs and E911 Call Locator Capability Telephone Number Recurring Charges</b>															
	4-Wire DS1 Loop/4-W ISDN Digtl Trk Port - Subsqt Actvy-Inward/two way Tel Nos. (except NC)			UEPPN	PR7TF	0.0719	0.94					19.99	19.99		
	4-Wire DS1 Loop / 4-Wire ISDN DS1 Digital Trunk Port - Outward Tel Numbers (All States except NC)			UEPPN	PR7TO	0.0719	22.36	22.36				19.99	19.99		
	4-Wire DS1 Loop / 4-Wire ISDN DS1 Digital Trk Port - Subsequent Inward Tel Numbers			UEPPN	PR7ZT	0.0719	44.71	44.70				19.99	19.99		



SERVICES - Tennessee										Att: 1 Exh: A													
CATEGORY	RATE ELEMENTS	Interim	Zone	BCS	USOC	RATES(\$)				Svc Order Submitted Elec per LSR	Svc Order Submitted Manually per LSR	Incremental Charge - Manual Svc Order vs. Electronic-1st	Incremental Charge - Manual Svc Order vs. Electronic-Add'l	Incremental Charge - Manual Svc Order vs. Electronic-Disc 1st	Incremental Charge - Manual Svc Order vs. Electronic-Disc Add'l								
						Rec	Nonrecurring First	Add'l	Nonrecurring First							Disconnect Add'l	OSS Rates(\$)						
															SOMEc	SOMAN	SOMAN	SOMAN	SOMAN	SOMAN			
<b>INTERFACE (Provisioning Only)</b>																							
	Voice/Data			UEPPN	PR71V	0.00	0.00	0.00															
	Digital Data			UEPPN	PR71D	0.00	0.00	0.00															
	Inward Data			UEPPN	PR71E	0.00	0.00	0.00															
<b>New or Additional "B" Channel</b>																							
	New or Additional - Voice/Data B Channel			UEPPN	PR7BV	0.00	28.39																
	New or Additional - Digital Data B Channel			UEPPN	PR7BF	0.00	29.11																
	New or Additional Inward Data B Channel			UEPPN	PR7BD	0.00	29.39																
<b>CALL TYPES</b>																							
	Inward			UEPPN	PR7C1	0.00	0.00	0.00															
	Outward			UEPPN	PR7CO	0.00	0.00	0.00															
	Two-way			UEPPN	PR7CC	0.00	0.00	0.00															
<b>Interoffice Channel Mileage</b>																							
	Fixed Each Including First Mile			UEPPN	1LN1A	54.60	145.98	109.85				20.35	21.09	9.80	10.54								
	Each Airline-Fractional Additional Mile			UEPPN	1LN1B	13.44																	
<b>4-WIRE DS1 DIGITAL LOOP WITH 4-WIRE DDITS TRUNK PORT</b>																							
<b>DS1 Loop Rates</b>																							
	4-Wire DS1 Digital Loop - Zone 1		1	UEPDC	USLDC	168.00																	
	4-Wire DS1 Digital Loop - Zone 2		2	UEPDC	USLDC	175.00																	
	4-Wire DS1 Digital Loop - Zone 3		3	UEPDC	USLDC	180.00																	
<b>DS1 Port Rates</b>																							
	4-Wire DDITS Digital Trunk Port			UEPDC	UDD1T	339.00	1,100.00	900.00				19.99	19.99										
<b>NONRECURRING CHARGES - Existing Platform</b>																							
	4-Wire DS1 Digital Loop / 4-Wire DDITS Trunk Port Combination - Switch-as-is			UEPDC	USAC4		500.00	500.00				19.99	19.99										
	4-Wire DS1 Digital Loop / 4-Wire DDITS Trunk Port Combination - Conversion with DS1 Changes			UEPDC	USAWA		500.00	500.00				19.99	19.99										
	4-Wire DS1 Digital Loop / 4-Wire DDITS Trunk Port Combination - Conversion with Change - Trunk			UEPDC	USAWB		500.00	500.00				19.99	19.99										
<b>E911 CALL LOCATOR CAPABILITY</b>																							
	Miscellaneous Rate Element, E911 Call Locator Capability - Initial Profile Establishment, Per CLEC End-User			UEPDB	URE9A	0.00	1,701.00																
	Miscellaneous Rate Element, E911 Call Locator Capability - Subsequent Profile Changes, Additions/Deletions			UEPDB	URE9B	0.00	142.35																
<b>ADDITIONAL NRCs</b>																							
	4-Wire DS1 Loop / 4-Wire DDITS Trunk Port - NRC - Subsequent Channel Activation/Chan - 2-Way Trunk			UEPDB	UDTTA		108.67					19.99	19.99										
	4-Wire DS1 Loop / 4-Wire DDITS Trunk Port - Subsequent Channel Activation/Chan - 1-Way Outward Trunk			UEPDB	UDTTB		108.67					19.99	19.99										
	4-Wire DS1 Loop / 4-Wire DDITS Trunk Port - Subsqnt Channel Activation/Chan - Inward Trunk w/out DID			UEPDB	UDTTC		108.67					19.99	19.99										
	4-Wire DS1 Loop / 4-Wire DDITS Trunk Port - Subsqnt Chan Activation Per Chan - Inward Trunk with DID			UEPDB	UDTTD		108.67					19.99	19.99										
	4-Wire DS1 Loop / 4-Wire DDITS Trunk Port - Subsqnt Chan Activation / Chan - 2-Way DID w User Trans			UEPDB	UDTTE		108.67					19.99	19.99										
<b>BIPOLAR 8 ZERO SUBSTITUTION</b>																							
	B8ZS -Superframe Format			UEPDC	CCOSF		0.001	590.00S															
	B8ZS - Extended Superframe Format			UEPDC	CCOEF		0.001	590.00S															
<b>Alternate Mark Inversion</b>																							
	AMI -Superframe Format			UEPDC	MCOSF		0.00	0.00															
	AMI - Extended SuperFrame Format			UEPDC	MCOPO		0.00	0.00															
<b>Telephone Number/Trunk Group Establishment Charges And Charges For DID Numbers with E911 Call Locator Capability</b>																							
	Telephone Number for 2-Way Trunk Group			UEPDB	UDTGX	0.00																	
	Telephone Number for 1-Way Outward Trunk Group			UEPDB	UDTGY	0.00																	
	Telephone Number for 1-Way Inward Trunk Group Without DID			UEPDB	UDTGZ	0.00																	
	Additional DID Numbers for each Group of 20 DID Numbers			UEPDB	ND4	1.438	0.00	0.00															
	DID Numbers, Non- consecutive DID Numbers , Per Number			UEPDB	ND5	0.0719	0.00	0.00															
	Reserve Non-Consecutive DID numbers			UEPDB	ND6	0.00	0.00	0.00															
	Reserve DID Numbers			UEPDB	NDV	0.00	0.00	0.00															

SERVICES - Tennessee											Att: 1 Exh: A					
CATEGORY	RATE ELEMENTS	Interim	Zone	BCS	USOC	RATES(\$)				Svc Order Submitted Elec per LSR	Svc Order Submitted Manually per LSR	Incremental Charge - Manual Svc Order vs. Electronic-1st	Incremental Charge - Manual Svc Order vs. Electronic-Add'l	Incremental Charge - Manual Svc Order vs. Electronic-Disc 1st	Incremental Charge - Manual Svc Order vs. Electronic-Disc Add'l	
						Rec	Nonrecurring First	Add'l	Nonrecurring First							Disconnect Add'l
											SOMEc	SOMAN	SOMAN	SOMAN	SOMAN	SOMAN
<b>FX/FCO for 4-Wire DS1 Digital Loop with 4-Wire DDITS Trunk Port</b>																
	Interoffice Channel Mileage - Fixed rate 0-8 miles (Facilities Termination)			UEPDC	1LNO1	54.60	145.98	109.85								
	Interoffice Channel Mileage - Additional rate per mile - 0-8 miles			UEPDC	1LNOA	13.44	0.00	0.00								
	Interoffice Channel Mileage - Fixed rate 9-25 miles (Facilities Termination)			UEPDC	1LNO2	0.00	0.00	0.00								
	Interoffice Channel Mileage - Additional rate per mile - 9-25 miles			UEPDC	1LNOB	13.44	0.00	0.00								
	Interoffice Channel Mileage - Fixed rate 25+ miles (Facilities Termination)			UEPDC	1LNO3	0.00	0.00	0.00								
	Interoffice Channel Mileage - Additional rate per mile - 25+ miles			UEPDC	1LNOC	13.44	0.00	0.00								
<b>Additional Rates</b>																
	Central Office Terminating Point			UEPDC	CTG	0.00										
<b>4-WIRE DS1 LOOP WITH CHANNELIZATION WITH PORT WITH CALL LOCATOR CAPABILITY</b>																
<b>System is 1 DS1 Loop, 1 D4 Channel Bank, and up to 24 Feature Activations</b>																
<b>A system can have various rate combinations based on type and number of ports used</b>																
<b>DS1 Loop</b>																
	4-Wire DS1 Loop - Zone 1		1	UEPMG	USLDC	168.00	0.00	0.00								
	4-Wire DS1 Loop - Zone 2		2	UEPMG	USLDC	175.00	0.00	0.00								
	4-Wire DS1 Loop - Zone 3		3	UEPMG	USLDC	180.00	0.00	0.00								
<b>DSO Channelization Capacities (D4 Channel Bank Configurations)</b>																
	24 DSO Channel Capacity - 1 per DS1			UEPMG	VUM24	131.87	0.00	0.00								
	48 DSO Channel Capacity - 1 per 2 DS1s			UEPMG	VUM48	263.74	0.00	0.00								
	96 DSO Channel Capacity -1per 4 DS1s			UEPMG	VUM96	527.48	0.00	0.00								
	144 DSO Channel Capacity - 1 per 6 DS1s			UEPMG	VUM14	791.42	0.00	0.00								
	192 DSO Channel Capacity -1 per 8 DS1s			UEPMG	VUM19	827.76	0.00	0.00								
	240 DSO Channel Capacity - 1 per 10 DS1s			UEPMG	VUM20	1,318.70	0.00	0.00								
	288 DSO Channel Capacity - 1 per 12 DS1s			UEPMG	VUM28	1,582.44	0.00	0.00								
	384 DSO Channel Capacity - 1 per 16 DS1s			UEPMG	VUM38	2,109.92	0.00	0.00								
	480 DSO Channel Capacity - 1 per 20 DS1s			UEPMG	VUM40	2,637.40	0.00	0.00								
	576 DSO Channel Capacity -1 per 24 DS1s			UEPMG	VUM57	3,164.88	0.00	0.00								
	672 DSO Channel Capacity - 1 per 28 DS1s			UEPMG	VUM67	3,692.36	0.00	0.00								
<b>Non-Recurring Charges (NRC) Associated with 4-Wire DS1 Loop with Channelization with Port - Conversion Charge Based on a System</b>																
<b>A Minimum System configuration is One (1) DS1, One (1) D4 Channel Bank, and Up To 24 DSO Ports with Feature Activations.</b>																
<b>Multiples of this configuration functioning as one are considered Add'l after the minimum system configuration is counted.</b>																
	NRC - Conversion (Currently Combined) with or without BellSouth Allowed Changes			UEPMG	USAC4	0.00	350.00	20.00								
<b>System Additions Where Platform Currently Exists and New Installations</b>																
	1 DS1/D4 Channel Bank - Add NRC for each Port and Assoc Fea Activation -			UEPMG	VUMD4	0.00	850.00	485.00								
<b>Bipolar 8 Zero Substitution</b>																
	Clear Channel Capability Format, superframe - Subsequent Activity Only			UEPMG	CCOSF	0.00	0.00I	590.00S								
	Clear Channel Capability Format - Extended Superframe - Subsequent Activity Only			UEPMG	CCOEF	0.00	0.00I	590.00S								
<b>Alternate Mark Inversion (AMI)</b>																
	Superframe Format			UEPMG	MCOSF	0.00	0.00	0.00								
	Extended Superframe Format			UEPMG	MCOPO	0.00	0.00	0.00								
<b>Exchange Ports Associated with 4-Wire DS1 Loop with Channelization with Port Exchange Ports</b>																
	Line Side Combination Channelized PBX Trunk Port - Business			UEPRW	UEPCX	11.79	0.00	0.00			20.35	10.54	13.32	1.40		
	Line Side Outward Channelized PBX Trunk Port - Business			UEPRW	UEPOX	11.79	0.00	0.00			20.35	10.54	13.32	1.40		
	Line Side Inward Only Channelized PBX Trunk Port without DID			UEPRW	UEP1X	11.79	0.00	0.00			20.35	10.54	13.32	1.40		
	2-Wire Trunk Side Channelized DID Trunk Port			UEPRW	UEPDM	28.78	0.00	0.00			20.35	10.54	13.32	1.40		

SERVICES - Tennessee										Att: 1 Exh: A					
CATEGORY	RATE ELEMENTS	Interim	Zone	BCS	USOC	RATES(\$)				Svc Order Submitted Elec per LSR	Svc Order Submitted Manually per LSR	Incremental Charge - Manual Svc Order vs. Electronic-1st	Incremental Charge - Manual Svc Order vs. Electronic-Add'l	Incremental Charge - Manual Svc Order vs. Electronic-Disc 1st	Incremental Charge - Manual Svc Order vs. Electronic-Disc Add'l
						Rec	Nonrecurring First	Add'l	Nonrecurring First						
										SOMEC	SOMAN	SOMAN	SOMAN	SOMAN	SOMAN
	Exchange Ports, 2-Wire Channelized – Outdial – (AL, KY, LA, MS, & TN)			UEPRW	UEPCY	11.79	0.00	0.00				20.35	10.54	13.32	1.40
	Exchange Ports, 2-Wire Channelized – Combination (AL, KY, LA, MS, & TN)			UEPRW	UEPCT	11.79	0.00	0.00				20.35	10.54	13.32	1.40
	Exchange Ports, 2-Wire Channelized – Outdial – Tennessee Only – Calling Plan - Regionserv			UEPRW	UEPCZ	11.79	0.00	0.00				20.35	10.54	13.32	1.40
	Exchange Ports, 2-Wire Channelized – Two Way - Tennessee Only – Calling Plan - Regionserv			UEPRW	UEPC6	11.79	0.00	0.00				20.35	10.54	13.32	1.40
<b>Feature Activations - Loop Concentration</b>															
	Feature (Service) Activation for each Line Port Terminated in D4 Bank (includes Q.1.4, P.50.1, & P.50.498)			UEPRW	1PQWM	2.02	40.00	40.00							
	Feature (Service) Activation for each Trunk Port Terminated in D4 Bank (includes Q.1.4, P.50.1, & P.50.498)			UEPRW	1PQWU	2.02	445.44	129.94							
<b>E911 CALL LOCATOR CAPABILITY</b>															
	Miscellaneous Rate Element, E911 Call Locator Capability - Initial Profile Establishment, Per CLEC End-User			UEPRW	URE9A	0.00	1,701.00								
	Miscellaneous Rate Element, E911 Call Locator Capability - Subsequent Profile Changes, Additions/Deletions			UEPRW	URE9B	0.00	142.35								
<b>Telephone Number/Trunk Group Establishment Charges For DID Numbers with E911 Call Locator Capability</b>															
	DID Trunk Termination (One Per Port)			UEPRW	NDT	0.00	0.00	0.00							
	Additional DID Numbers for each Group of 20 DID Numbers			UEPRW	ND4	1.438	0.00	0.00							
	DID Numbers, Non- consecutive DID Numbers , Per Number			UEPRW	ND5	0.0719	0.00	0.00							
	Reserve Non-Consecutive DID numbers			UEPRW	ND6	0.00	0.00	0.00							
	Reserve DID Numbers			UEPRW	NDV	0.00	0.00	0.00							
<b>FEATURES - Vertical and Optional</b>															
<b>Local Switching Features Offered with Line Side Ports Only</b>															
	All Features Available			UEPRW	UEPVF	0.00	0.00	0.00							
<b>DS0 WHOLESALE LOCAL PLATFORM SERVICE</b>															
>> For New Install scenarios the Nonrecurring charges are listed in the First and Additional NRC columns for each Port USOC. For Existing Platform scenarios, the Nonrecurring charges are listed in the NRC - Conversions section. Additional NRCs may apply															
>> End Office and Tandem Switching Usage and Wholesale Common Transport Usage rates in the Port section of this rate exhibit shall apply to all DS0 Wholesale Local Platform Services, except for the Coin Service, which has a flat rate usage charge (USOC:															
<b>DS0 WHOLESALE LOCAL PLATFORM SERVICE (Residence)</b>															
<b>Inside Wire Maintenance</b>															
	Inside Wire Maintenance Plan			UEPRX	SEQ1X	4.50									
<b>DS0 WHOLESALE LOCAL PLATFORM SERVICE</b>															
>> For New Install scenarios the Nonrecurring charges are listed in the First and Additional NRC columns for each Port USOC. For Existing Platform scenarios, the Nonrecurring charges are listed in the NRC - Conversions section. Additional NRCs may apply															
>> End Office and Tandem Switching Usage and Wholesale Common Transport Usage rates in the Port section of this rate exhibit shall apply to all DS0 Wholesale Local Platform Services, except for the Coin Service, which has a flat rate usage charge (USOC:															
<b>DS0 WHOLESALE LOCAL PLATFORM SERVICE (Business)</b>															
<b>Inside Wire Maintenance</b>															
	Inside Wire Maintenance Plan			UEPBX	SEQ1X	4.50									

**BellSouth d/b/a AT&T  
Commercial (DS0) Amendment**

**Contract ID: 090047d4802deeb4  
(CLEC Name Redacted)**

**Public Inspection Copy #40**

**Amendment to the Agreement  
Between**

[REDACTED]

and

**BellSouth Telecommunications, Inc.  
d/b/a AT&T Alabama, AT&T Florida, AT&T Georgia,  
AT&T Kentucky, AT&T Louisiana, AT&T Mississippi,  
AT&T North Carolina, AT&T South Carolina and  
AT&T Tennessee  
Effective January 1, 2005**

Pursuant to this Amendment, (the "Amendment"),

[REDACTED]

(**"CUSTOMER"**), and BellSouth Telecommunications, Inc., now d/b/a AT&T Alabama, AT&T Florida, AT&T Georgia, AT&T Kentucky, AT&T Louisiana, AT&T Mississippi, AT&T North Carolina, AT&T South Carolina and AT&T Tennessee (hereinafter referred to **"AT&T"**), hereinafter referred to collectively as the **"Parties,"** hereby agree to amend that certain DS0 Agreement between the Parties effective January 1, 2005 (**"Agreement"**) to be effective thirty (30) calendar days after the date of the last signature executing the Amendment (**"Effective Date"**).

**WHEREAS**, the AT&T and CUSTOMER Agreement was effective on January 1, 2005, and;

**WHEREAS**, the Parties desire to amend the Agreement in order to extend its term;

**NOW THEREFORE**, in consideration of the mutual provisions contained herein and other good and valuable consideration, the receipt and sufficiency of which are hereby acknowledged, the Parties hereby covenant and agree as follows:

1. Sections 3.1 and 3.2 of the General Terms and Conditions are hereby deleted in their entirety and replaced with the following:

- 3.1 The term of this Agreement shall commence on the Effective Date and shall apply to the AT&T Southeast Region 9-State in the state(s) of Alabama, Florida, Georgia, Kentucky, Louisiana, Mississippi, North Carolina, South Carolina and Tennessee. It shall continue in effect until December 31, 2008, except as otherwise provided in this Agreement.

This Agreement shall continue in effect as specified herein unless: a) Either Party terminates, without cause, at any time upon at least thirty (30) days prior written notice to the other Party provided no Services are being purchased pursuant to this Agreement; or b) Either Party terminates pursuant to the terms hereof upon the other's breach.

- 3.2 The Parties agree that no earlier than one hundred eighty (180) days and no later than one hundred twenty (120) days prior to the expiration of this Agreement, they may mutually agree to commence negotiations for a new agreement to be effective beginning on the expiration date of this Agreement. Alternatively, the Parties shall develop a transition plan to ensure a full transition of all Services on December 31, 2008. In the event the Parties are unable to agree upon a transition plan, BellSouth may, at its discretion, terminate all or any of the Services at any time after December 31, 2008. In such event, the rates, terms and conditions hereof shall continue to apply such Services after December 31, 2008, to the date such Services are actually terminated; provided however, that with any such termination, AT&T shall provide CUSTOMER sufficient advance notice of termination to enable CUSTOMER to comply with all applicable regulatory requirements regarding the provision of advance notice to end users of termination.

2. Section 5 Rates of the General Terms and Conditions is hereby deleted in its entirety and replaced with the following new section 4:

#### **5. Rates**

CUSTOMER shall pay the rates set forth in Exhibit A and A2 of Attachment 1 of this Agreement in addition to any other charges specifically set forth in this Agreement. If no rate is set forth for a Service in this Agreement then BellSouth's tariff rates shall apply. If no tariff rate exists, then BellSouth shall not be required to provide such Service until a rate has been established between the Parties. In the event that BellSouth is unable to bill the applicable rate under this Agreement for any Services provided pursuant to this Agreement, BellSouth reserves the right to back-bill CUSTOMER for such rate or for

the difference between the rate actually billed and the rate that should have been billed pursuant to this Agreement. The Net Effective Rates set forth in supplemental Exhibit A2 to Attachment 1 hereof reflect discounts for DS0 Wholesale Local Voice Platform Services (“Transitional Discounts”).

AT&T shall not back bill any amounts for services rendered more than twelve (12) months prior to the date that the charges or additional charges for such services are actually billed. Notwithstanding the foregoing, both Parties recognize that situations may exist which could necessitate back billing beyond twelve (12) months. These exceptions are limited to:

- Charges incorrectly billed due to erroneous information supplied by the non-billing Party;
  - Charges for which a the FCC or court of competent jurisdiction has granted, or a regulatory change permits, the billing Party the authority to back bill.
6. All remaining sections in the General Terms and Conditions shall be amended to delete the terms “Mass Market” and “Enterprise Market” and any definitions of Mass Market and Enterprise Market.
7. Sections 4.1 through 4.1.2 of Attachment 1 are hereby deleted in their entirety and replaced with the following sections:
- 4.1 The rates for Wholesale Switch Port Services and Wholesale Local Platform Services in supplemental Exhibit A2 shall include monthly recurring and nonrecurring charges.
- 4.1.1 Composite Rate
- 4.1.1.1 For purposes of determining the composite rates set forth in supplemental Exhibit A2, and as described for illustrative purposes in Exhibit D attached hereto, Mass Market is defined as an End User location with less than four (4) voice grade (DS0) lines or equivalents in any service area covered by this Agreement.
- 4.1.1.2 For purposes of determining the composite rates set forth in supplemental Exhibit A2, and as described for illustrative purposes in Exhibit D hereto, Enterprise Market is defined as an End User location with four (4) or more voice grade (DS0) lines or equivalents in any service area covered by this Agreement, or is serving an End User with DS0 services where such End User is also being served with a DS1 service in any service area covered by this Agreement.

The quantification of an End User's DS0 lines shall include services purchased from AT&T including DS0 Wholesale Local Switch Port Services (both stand-alone and those riding higher capacity facilities), DS0 Wholesale Local Platform Services, DS0 channels on DS1 Wholesale Local Platform Services (such as PRI, DDITs, and DS1 loop with channelization with port), resold AT&T Telecommunications Services and unbundled network element stand-alone loops.

- 4.1.1.3 For the DS0 Wholesale Local Platform following classes of service, UEPBX (business lines) and UEPCO (coin lines), a composite rate shall be developed as calculated in Exhibit D to this Agreement. The composite rate shall be calculated for and effective only in those states and for those classes of service listed in Exhibit D. The composite rate shall be calculated by (i) multiplying the Mass Market rate for each applicable class of service (as set forth in Exhibit D) by the percentage of Mass Market lines for each applicable class of service (as set forth in Exhibit D), (ii) multiplying the Enterprise Market rate for each class of service (as set forth in Exhibit D) by the percentage of Enterprise Market lines for each applicable class of service (as set forth in Exhibit D), and (iii) adding the two figures together to form a single rate. The composite rate is set forth in supplemental Exhibit A2.
- 4.1.1.4 Either Party may request a revision to the composite rate provided in this Agreement in the event of a substantive change in the percentage mix of Mass Market and Enterprise Market lines for the UEPBX and UEPCO class of service in the states that the composite rate was calculated for and as listed in Exhibit D. Such request may not occur more frequently than one (1) time per quarter, and may only be requested where the percentage mix has fluctuated by more than 2.5% for one of the applicable classes of service since establishment of the composite rate, or since the last revision to the composite rate, as applicable. Revisions to the composite rate shall be determined using the Mass Market and Enterprise Market lines for the UEPBX and UEPCO classes of service in service for the last full month prior to the revision request and shall be incorporated via an amendment to the Agreement, which shall become effective thirty (30) days after execution. The new revised composite rate shall be applied prospectively from the effective date of such amendment.



4.1.2 *Intentionally Left Blank*

5. Section 5.2 of Attachment 1, Services is hereby deleted in its entirety and replaced with the following:

5.2 AT&T's Calling Name (CNAM) Database Services

5.2.1 AT&T's CNAM database Services provide the ability to associate a name with the calling party's number for any name and number stored in the AT&T CNAM database, allowing the End User (to which a call is being terminated and which subscribes to the necessary services) to view the calling party's name before the call is answered.

5.2.2 CUSTOMER's End Users' names and numbers related to Wholesale Switch Port Services and Wholesale Local Platform Services shall be stored in the AT&T CNAM database, and shall be available, to all entities that launch queries to the AT&T CNAM database. AT&T, at its sole discretion, may opt to interconnect with and query other calling name databases. In the event AT&T does not query a third party calling name database that stores the calling party's information, AT&T cannot deliver the calling party's information to a called End User. In addition, AT&T cannot deliver the calling party's information where the calling party subscribes to any service that would block or otherwise cause the information to be unavailable.

5.2.3 For each CUSTOMER End User that subscribes to a switch based vertical feature providing calling name information to that End User for calls received, AT&T will launch a query on a per call basis to the AT&T CNAM database, or, subject to Section 5.2.2 above, to a third party calling name database, to provide calling name information, if available, to CUSTOMER's End User. CUSTOMER shall pay the rates set forth in supplemental Exhibits A2, for each CUSTOMER End User that subscribes to the appropriate vertical features that support Caller ID or a variation thereof.

6. The rates and sections in Exhibit A labeled individually as CNAM, DS0 Wholesale Local Switch Ports – Mass Market, DS0 Wholesale Local Switch Ports – Enterprise Market, DS0 Wholesale Local Switch Port Usage, DS0 Wholesale Local Voice Platform Services – Mass Market, and DS0 Wholesale Local Voice Platform Services – Enterprise Market are hereby deleted in their entirety and replaced with the supplemental exhibit attached as Exhibit A2.

7. Exhibit D as attached hereto is added to the agreement.
  
8. All of the other provisions of the Agreement shall remain in full force and effect.

IN WITNESS WHEREOF, the Parties have executed this Amendment the day and year written below.

BellSouth Telecommunications, Inc.  
d/b/a AT&T Alabama, AT&T Florida,  
AT&T Georgia, AT&T Kentucky, AT&T  
Louisiana, AT&T Mississippi, AT&T  
North Carolina, AT&T South Carolina ,  
and AT&T Tennessee.

[Redacted signature block]

By: [Redacted]

By: [Redacted]

Name: [Redacted]

Name: [Redacted]

Title: [Redacted]

Title: [Redacted]

Date: [Redacted]

Date: [Redacted]

SERVICES - Alabama											ATT 1 - EXH A2										
CATEGORY	RATE ELEMENTS	Zone	BCS	USOC	RATES/NET EFFECTIVE RATES (\$)	Svc Order Submitted Elec per LSR	Svc Order Submitted Manually per LSR	Incremental Charge - Manual Svc Order vs. Electronic-1st	Incremental Charge - Manual Svc Order vs. Electronic-Add'l	Incremental Charge - Manual Svc Order vs. Electronic-Disc 1st	Incremental Charge - Manual Svc Order vs. Electronic-Disc Add'l	Ordering Interface Rates (\$)									
												Rec	Nonrecurring First	Nonrecurring Add'l	Nonrecurring Disconnect First	Nonrecurring Disconnect Add'l	SOMEC	SOMAN	SOMAN	SOMAN	SOMAN
<b>CALLING NAME (CNAM) SERVICE</b>																					
	CNAM Service, per line		UEPFB	N1ACR	2.11																
	CNAM Service, per line		UEPBX	N1ACR	2.11																
	CNAM Service, per line		UEPSB	N1ACR	2.11																
	CNAM Service, per line		UEPFP	N1ACR	2.11																
	CNAM Service, per line		UEPSP	N1ACR	2.11																
	CNAM Service, per line		UEPPX	N1ACR	2.11																
	CNAM Service, per line		UEPSR	NXMCR	2.11																
	CNAM Service, per line		UEPFR	NXMCR	2.11																
	CNAM Service, per line		UEPRX	NXMCR	2.11																
	CNAM Service, per line		UEPPR	NXMCR	2.11																
	CNAM Service, per line		UEPFB	NXMCR	2.11																
	CNAM Service, per line		UEPBX	NXMCR	2.11																
	CNAM Service, per line		UEPSB	NXMCR	2.11																
	CNAM Service, per line		UEPRG	NXMCR	2.11																
	CNAM Service, per line		UEPSE	NXMCR	2.11																
	CNAM Service, per line		UEPFP	NXMCR	2.11																
	CNAM Service, per line		UEPSP	NXMCR	2.11																
	CNAM Service, per line		UEPPX	NXMCR	2.11																
	CNAM Service, per line		UEPVB	NXMCR	2.11																
	CNAM Service, per line		UEPSR	NXMMN	2.11																
	CNAM Service, per line		UEPFR	NXMMN	2.11																
	CNAM Service, per line		UEPRX	NXMMN	2.11																
	CNAM Service, per line		UEPFB	NXMMN	2.11																
	CNAM Service, per line		UEPBX	NXMMN	2.11																
	CNAM Service, per line		UEPPR	NXMMN	2.11																
	CNAM Service, per line		UEPSB	NXMMN	2.11																
	CNAM Service, per line		UEPRG	NXMMN	2.11																
	CNAM Service, per line		UEPSE	NXMMN	2.11																
	CNAM Service, per line		UEPFP	NXMMN	2.11																
	CNAM Service, per line		UEPSP	NXMMN	2.11																
	CNAM Service, per line		UEPPX	NXMMN	2.11																
	CNAM Service, per line		UEPFB	NXECR	2.11																
	CNAM Service, per line		UEPBX	NXECR	2.11																
	CNAM Service, per line		UEPVB	NXECR	2.11																
	CNAM Service, per line		UEPSB	NXECR	2.11																
	CNAM Service, per line		UEPFP	NXECR	2.11																
	CNAM Service, per line		UEPSP	NXECR	2.11																
	CNAM Service, per line		UEPPX	NXECR	2.11																
	CNAM Service, per line		UEPFB	NCACR	2.11																
	CNAM Service, per line		UEPBX	NCACR	2.11																
	CNAM Service, per line		UEPSB	NCACR	2.11																
	CNAM Service, per line		UEPFP	NCACR	2.11																
	CNAM Service, per line		UEPSP	NCACR	2.11																
	CNAM Service, per line		UEPPX	NCACR	2.11																
	CNAM Service, per line		UEPVB	NCACR	2.11																
<b>DSO WHOESALE LOCAL SWITCH PORTS</b>																					
<b>2-WIRE VOICE GRADE LINE PORT RATES (RES)</b>																					
	Exchange Ports - 2-Wire Analog Line Port- Res.		UEPSR	UEPRL	8.38	33.48	10.04														
	Exchange Ports - 2-Wire Analog Line Port with Caller ID - Res.		UEPSR	UEPRC	8.38	33.48	10.04														
	Exchange Ports - 2-Wire Analog Line Port outgoing only - Res.		UEPSR	UEPRO	8.38	33.48	10.04														
	Exchange Ports - 2-Wire VG AL extended local dialing parity Port with Caller ID - Res.		UEPSR	UEPAR	8.38	33.48	10.04														
	Exchange Ports - 2-Wire VG res, low usage line port with Caller ID (LUM)		UEPSR	UEPAP	8.38	33.48	10.04														

SERVICES - Alabama										ATT 1 - EXH A2				
CATEGORY	RATE ELEMENTS	Zone	BCS	USOC	RATES/NET EFFECTIVE RATES (\$)				Svc Order Submitted Elec per LSR	Svc Order Submitted Manually per LSR	Incremental Charge - Manual Svc Order vs. Electronic-1st	Incremental Charge - Manual Svc Order vs. Electronic-Add'l	Incremental Charge - Manual Svc Order vs. Electronic-Disc 1st	Incremental Charge - Manual Svc Order vs. Electronic-Disc Add'l
					Rec	Nonrecurring		Nonrecurring Disconnect						
						First	Add'l	First	Add'l	SOMEC	SOMAN	SOMAN	SOMAN	SOMAN
	Exchange Ports - 2-Wire VG Alabama Residence Dialing Plan without Caller Id		UEPSR	UEPWA	8.38	33.48	10.04							
	2-Wire voice Low Usage Line Port without Caller ID Capability		UEPSR	UEPRT	8.38	33.48	10.04							
	Subsequent Activity		UEPSR	USAS2	0.00	0.00	0.00							
	<b>FEATURES</b>													
	All Available Vertical Features		UEPSR	UEPVF	1.98	0.00	0.00							
	<b>2-WIRE VOICE GRADE LINE PORT RATES (BUS)</b>													
	Exchange Ports - 2-Wire Analog Line Port without Caller ID - Bus		UEPSB	UEPBL	11.38	57.75	10.04							
	Exchange Ports - 2-Wire VG Line Port with port with Caller+E484 ID - Bus.		UEPSB	UEPBC	11.38	57.75	10.04							
	Exchange Ports - 2-Wire Analog Line Port outgoing only - Bus.		UEPSB	UEPBO	11.38	57.75	10.04							
	Exchange Ports - 2-Wire VG AL extended local dialing parity Port with Caller ID - Bus.		UEPSB	UEPAW	11.38	57.75	10.04							
	Exchange Ports - 2-Wire VG incoming only port with Caller ID - Bus		UEPSB	UEPB1	11.38	57.75	10.04							
	Exchange Ports - 2-Wire Voice Alabama Business Dialing Plan without Caller ID		UEPSB	UEPWB	11.38	57.75	10.04							
	2-Wire voice Incoming Only Port without Caller ID Capability		UEPSB	UEPBE	11.38	57.75	10.04							
	Subsequent Activity		UEPSB	USAS2	0.00	0.00	0.00							
	<b>FEATURES</b>													
	All Available Vertical Features		UEPSB	UEPVF	1.98	0.00	0.00							
	<b>2-WIRE VOICE GRADE LINE PORT RATES (DID &amp; PBX)</b>													
	2-Wire VG 2-Way PBX Trunk - Res		UEPSE	UEPRD	11.38	57.75	10.04							
	2-Wire VG Line Side 2-Way PBX Trunk - Bus		UEPSP	UEPPC	11.38	57.75	10.04							
	2-Wire VG Line Side Outward PBX Trunk - Bus		UEPSP	UEPPO	11.38	57.75	10.04							
	2-Wire VG Line Side Incoming PBX Trunk - Bus		UEPSP	UEPP1	11.38	57.75	10.04							
	2-Wire Analog Long Distance Terminal PBX Trunk - Bus		UEPSP	UEPLD	11.38	57.75	10.04							
	2-Wire Voice 2-Way PBX Alabama Calling Port		UEPSP	UEPA2	11.38	57.75	10.04							
	2-Wire Voice PBX LD Terminal Ports		UEPSP	UEPLD	11.38	57.75	10.04							
	2-Wire Vice 2-Way PBX Usage Port		UEPSP	UEPXA	11.38	57.75	10.04							
	2-Wire Voice PBX Toll Terminal Hotel Ports		UEPSP	UEPXB	11.38	57.75	10.04							
	2-Wire Voice PBX LD DDD Terminals Port		UEPSP	UEPXC	11.38	57.75	10.04							
	2-Wire Voice PBX LD Terminal Switchboard Port		UEPSP	UEPXD	11.38	57.75	10.04							
	2-Wire Voice PBX LD Terminal Switchboard IDD Capable Port		UEPSP	UEPXE	11.38	57.75	10.04							
	2-Wire Voice 2-Way PBX Hotel/Hospital Economy Administrative Calling Port		UEPSP	UEPXL	11.38	57.75	10.04							
	2-Wire Voice 2-Way PBX Hotel/Hospital Economy Room Calling Port		UEPSP	UEPXM	11.38	57.75	10.04							
	2-Wire Voice 1-Way Outgoing PBX Hotel/Hospital Discount Room Calling Port		UEPSP	UEPXO	11.38	57.75	10.04							
	2-Wire Voice 1-Way Outgoing PBX Measured Port		UEPSP	UEPXS	11.38	57.75	10.04							
	Subsequent Activity		UEPSP	USAS2	0.00	0.00	0.00							
	<b>FEATURES</b>													
	All Available Vertical Features		UEPSP	UEPSE	1.98	0.00	0.00							
	<b>2-WIRE VOICE GRADE LINE PORT RATES (COIN)</b>													
	Exchange Ports - Coin Port				11.38	57.75	10.04							
	Subsequent Activity				0.00	0.00	0.00							
	<b>DSO WHOLESALE LOCAL SWITCHING PORTS WITH REMOTE CALL FORWARDING CAPABILITY</b>													
	<b>REMOTE CALL FORWARDING SERVICE - (Residence)</b>													
	Remote Call Forwarding Service, Area Calling, Res		UEPVR	UERAC	8.38	33.48	10.04							
	Remote Call Forwarding Service, Local Calling - Res		UEPVR	UERLC	8.38	33.48	10.04							
	Remote Call Forwarding Service, InterLATA - Res		UEPVR	UERTE	8.38	33.48	10.04							
	Remote Call Forwarding Service, IntraLATA - Res		UEPVR	UERTR	8.38	33.48	10.04							
	<b>Non-Recurring (Residence)</b>													
	Remote Call Forwarding Service - Conversion - Switch-as-is		UEPVR	USAC2		10.00	10.00							

SERVICES - Alabama										ATT 1 - EXH A2					
CATEGORY	RATE ELEMENTS	Zone	BCS	USOC	RATES/NET EFFECTIVE RATES (\$)				Svc Order Submitted Elec per LSR	Svc Order Submitted Manually per LSR	Incremental Charge - Manual Svc Order vs. Electronic-1st	Incremental Charge - Manual Svc Order vs. Electronic-Add'l	Incremental Charge - Manual Svc Order vs. Electronic-Disc 1st	Incremental Charge - Manual Svc Order vs. Electronic-Disc Add'l	
					Rec	Nonrecurring		Nonrecurring Disconnect							Ordering Interface Rates (\$)
						First	Add'l	First	Add'l	SOMEC	SOMAN	SOMAN	SOMAN	SOMAN	SOMAN
	Remote Call Forwarding Service - Conversion with allowed change (PIC and LPIC)		UEPVR	USACC		10.00	10.00								
	<b>REMOTE CALL FORWARDING - (Business)</b>														
	Remote Call Forwarding Service, Area Calling - Bus		UEPVB	UERAC	11.38	57.75	10.04								
	Remote Call Forwarding Service, Local Calling - Bus		UEPVB	UERLC	11.38	57.75	10.04								
	Remote Call Forwarding Service, InterLATA - Bus		UEPVB	UERTC	11.38	57.75	10.04								
	Remote Call Forwarding Service, IntraLATA - Bus		UEPVB	UERTR	11.38	57.75	10.04								
	Remote Call Forwarding Service Expanded and Exception Local Calling		UEPVB	UERVJ	11.38	57.75	10.04								
	<b>Non-Recurring (Business)(Mass Market Rates)</b>														
	Remote Call Forwarding Service - Conversion - Switch-as-is		UEPVB	USAC2		10.00	10.00								
	Remote Call Forwarding Service - Conversion with allowed change (PIC and LPIC)		UEPVB	USACC		10.00	10.00								
	<b>DS0 WHOLESALE LOCAL SWITCH PORT USAGE</b>														
	<b>End Office Switching (Port Usage)</b>														
	End Office Switching Function, Per MOU					0.0007025									
	End Office Trunk Port - Shared, Per MOU					0.0001638									
	<b>Tandem Switching (Port Usage) (Local or Access Tandem)</b>														
	Tandem Switching Function Per MOU					0.000095									
	Tandem Trunk Port - Shared, Per MOU					0.0002015									
	<b>Melded Factor: 43.15% of the Tandem Rate</b>														
	Tandem Switching Function Per MOU (Melded)					0.000040993									
	Tandem Trunk Port - Shared, Per MOU (Melded)					0.000086947									
	<b>Common Transport</b>														
	Common Transport - Per Mile, Per MOU					0.0000023									
	Common Transport - Facilities Termination Per MOU					0.0003224									
	<b>DS0 Wholesale Local Voice Platform Services</b>														
	<b>&gt; End Office and Tandem Switching Usage and Common Transport Usage rates in the Port section of this rate exhibit shall apply to the DS0 Wholesale Local Voice Platform except for the Coin Service which has a flat rate usage charge (USOC: URECU).</b>														
	<b>&gt; For New Installations the Nonrecurring charges are listed in the First and Additional NRC columns for each Port USOC. For Conversions, the Nonrecurring charges are listed in the NRC - Conversion section. Additional NRCs may apply also and are categorized accordingly.</b>														
	<b>DS0 WHOLESALE LOCAL VOICE PLATFORM (RES)</b>														
	<b>Loop Rates</b>														
	2-Wire Voice Grade Loop (SL1) - Zone 1	1	UEPRX	UEPLX		11.55									
	2-Wire Voice Grade Loop (SL1) - Zone 2	2	UEPRX	UEPLX		20.04									
	2-Wire Voice Grade Loop (SL1) - Zone 3	3	UEPRX	UEPLX		33.65									
	<b>2-Wire Voice Grade Line Port (Res)</b>														
	2-Wire voice port - residence		UEPRX	UEPRL		8.15	33.48	10.04							
	2-Wire voice port with Caller ID - res		UEPRX	UEPRC		8.15	33.48	10.04							
	2-Wire voice port outgoing only - res		UEPRX	UEPRO		8.15	33.48	10.04							
	2-Wire voice Alabama extended local dialing parity port with Caller ID - res		UEPRX	UEPAR		8.15	33.48	10.04							
	2-Wire voice res, low usage line port with Caller ID		UEPRX	UEPAP		8.15	33.48	10.04							
	2-Wire voice Low Usage Line Port without Caller ID Capability		UEPRX	UEPRT		8.15	33.48	10.04							
	2-Wire Voice Alabama Residence Dialing Plan without Caller ID		UEPRX	UEPWA		8.15	33.48	10.04							
	<b>FEATURES</b>														
	All Features Offered		UEPRX	UEPVF		1.98	0.00	0.00							
	<b>NONRECURRING CHARGES - CONVERSION</b>														
	2-Wire Voice Grade Loop / Line Port Platform - Switch-as-is		UEPRX	USAC2		10.00	10.00								
	2-Wire Voice Grade Loop / Line Port Platform - Switch with change		UEPRX	USACC		10.00	10.00								

SERVICES - Alabama										ATT 1 - EXH A2										
CATEGORY	RATE ELEMENTS	Zone	BCS	USOC	RATES/NET EFFECTIVE RATES (\$)	Svc Order Submitted Elec per LSR	Svc Order Submitted Manually per LSR	Incremental Charge - Manual Svc Order vs. Electronic-1st	Incremental Charge - Manual Svc Order vs. Electronic-Add'l	Incremental Charge - Manual Svc Order vs. Electronic-Disc 1st	Incremental Charge - Manual Svc Order vs. Electronic-Disc Add'l	Ordering Interface Rates (\$)								
												Rec	Nonrecurring First	Nonrecurring Add'l	Nonrecurring Disconnect First	Nonrecurring Disconnect Add'l	SOMEC	SOMAN	SOMAN	SOMAN
	2-Wire Voice Grade Loop / Line Port Platform - Installation Charge at QuickService location - Not Conversion of Existing Service		UEPRX	URECC	10.00															
	<b>ADDITIONAL NRCs</b>																			
	NRC - 2-Wire Voice Grade Loop/Line Port Platform - Subsequent		UEPRX	USAS2	0.00															
	Miscellaneous Rate Element, Tag Loop at End User Premise		UEPRX	URETL	8.33															
	<b>Inside Wire Maintenance</b>																			
	Inside Wire Maintenance Plan		UEPRX	SEQ1X	4.50															
	<b>DSO WHOLESALE LOCAL VOICE PLATFORM (BUS)</b>																			
	<b>Loop Rates</b>																			
	2-Wire Voice Grade Loop (SL1) - Zone 1	1	UEPBX	UEPLX	11.55															
	2-Wire Voice Grade Loop (SL1) - Zone 2	2	UEPBX	UEPLX	20.04															
	2-Wire Voice Grade Loop (SL1) - Zone 3	3	UEPBX	UEPLX	33.65															
	<b>2-Wire Voice Grade Line Port (Bus)</b>																			
	2-Wire voice port without Caller ID - bus		UEPBX	UEPBL	8.65	57.75	10.04													
	2-Wire voice port with Caller + E484 ID - bus		UEPBX	UEPBC	8.65	57.75	10.04													
	2-Wire voice port outgoing only - bus		UEPBX	UEPBO	8.65	57.75	10.04													
	2-Wire voice Alabama extended local dialing parity port with Caller ID - bus		UEPBX	UEPAW	8.65	57.75	10.04													
	2-Wire voice incoming only port with Caller ID - Bus		UEPBX	UEPB1	8.65	57.75	10.04													
	2-Wire voice Incoming Only Port without Caller ID Capability		UEPBX	UEPBE	8.65	57.75	10.04													
	2-Wire voice Alabama Business Dialing Plan without Caller ID		UEPBX	UEPWB	8.65	57.75	10.04													
	<b>FEATURES</b>																			
	All Features Offered		UEPBX	UEPVF	1.98	0.00	0.00													
	<b>NONRECURRING CHARGES - CONVERSION</b>																			
	2-Wire Voice Grade Loop / Line Port Platform - Switch-as-is		UEPBX	USAC2	10.00	10.00														
	2-Wire Voice Grade Loop / Line Port Platform - Switch with change		UEPBX	USACC	10.00	10.00														
	<b>ADDITIONAL NRCs</b>																			
	NRC - 2-Wire Voice Grade Loop/Line Port Platform - Subsequent		UEPBX	USAS2	0.00	0.00														
	Miscellaneous Rate Element, Tag Loop at End User Premise		UEPBX	URETL	8.33	0.83														
	<b>Inside Wire Maintenance</b>																			
	Inside Wire Maintenance Plan		UEPBX	SEQ1X	4.50															
	<b>DSO WHOLESALE LOCAL VOICE PLATFORM (RES - PBX))</b>																			
	<b>Loop Rates</b>																			
	2-Wire Voice Grade Loop (SL1) - Zone 1	1	UEPRG	UEPLX	11.55															
	2-Wire Voice Grade Loop (SL1) - Zone 2	2	UEPRG	UEPLX	20.04															
	2-Wire Voice Grade Loop (SL1) - Zone 3	3	UEPRG	UEPLX	33.65															
	<b>2-Wire Voice Grade Line Port Rates (RES - PBX)</b>																			
	2-Wire voice 2-Way PBX Trunk Port - Res		UEPRG	UEPRD	8.15	57.75	10.04													
	<b>FEATURES</b>																			
	All Features Offered		UEPRG	UEPVF	1.98	0.00	0.00													
	<b>NONRECURRING CHARGES - CONVERSION</b>																			
	2-Wire Voice Grade Loop / Line Port Platform - Switch-as-is		UEPRG	USAC2	10.00	10.00														
	2-Wire Voice Grade Loop / Line Port Platform - Switch with change		UEPRG	USACC	10.00	10.00														
	<b>ADDITIONAL NRCs</b>																			
	2-Wire Voice Grade Loop/ Line Port Platform - Subsequent		UEPRG	USAS2	0.00	0.00														
	PBX Subsequent Activity - Change/Rearrange Multiline Hunt Group				14.64	14.64														
	Miscellaneous Rate Element, Tag Loop at End User Premise		UEPRG	URETL	8.33	0.83														
	<b>DSO WHOLESALE LOCAL VOICE PLATFORM (BUS - PBX)</b>																			
	<b>Loop Rates</b>																			
	2-Wire Voice Grade Loop (SL1) - Zone 1	1	UEPPX	UEPLX	11.55															
	2-Wire Voice Grade Loop (SL1) - Zone 2	2	UEPPX	UEPLX	20.04															
	2-Wire Voice Grade Loop (SL1) - Zone 3	3	UEPPX	UEPLX	33.65															
	<b>2-Wire Voice Grade Line Port Rates (BUS - PBX)</b>																			

SERVICES - Alabama														ATT 1 - EXH A2	
CATEGORY	RATE ELEMENTS	Zone	BCS	USOC	RATES/NET EFFECTIVE RATES (\$)					Svc Order Submitted Elec per LSR	Svc Order Submitted Manually per LSR	Incremental Charge - Manual Svc Order vs. Electronic-1st	Incremental Charge - Manual Svc Order vs. Electronic-Add'l	Incremental Charge - Manual Svc Order vs. Electronic-Disc 1st	Incremental Charge - Manual Svc Order vs. Electronic-Disc Add'l
					Rec	Nonrecurring		Nonrecurring Disconnect							
						First	Add'l	First	Add'l	SOMEC	SOMAN	SOMAN	SOMAN	SOMAN	SOMAN
	Line Side Combination 2-Way PBX Trunk Port - Bus		UEPPX	UEPPC	11.15	57.75	10.04								
	Line Side Outward PBX Trunk Port - Bus		UEPPX	UEPPO	11.15	57.75	10.04								
	Line Side Incoming PBX Trunk Port - Bus		UEPPX	UEPP1	11.15	57.75	10.04								
	2-Wire Voice 2-Way Combination PBX Alabama Calling Port		UEPPX	UEPA2	11.15	57.75	10.04								
	2-Wire Voice 1-Way Outdial AL Calling Plan Port		UEPPX	UEPOA	11.15	57.75	10.04								
	2-Wire Voice PBX LD Terminal Ports		UEPPX	UEPLD	11.15	57.75	10.04								
	2-Wire Voice 2-Way Combination PBX Usage Port		UEPPX	UEPXA	11.15	57.75	10.04								
	2-Wire Voice PBX Toll Terminal Hotel Ports		UEPPX	UEPXB	11.15	57.75	10.04								
	2-Wire Voice PBX LD DDD Terminals Port		UEPPX	UEPXC	11.15	57.75	10.04								
	2-Wire Voice PBX LD Terminal Switchboard Port		UEPPX	UEPXD	11.15	57.75	10.04								
	2-Wire Voice PBX LD Terminal Switchboard IDD Capable Port		UEPPX	UEPXE	11.15	57.75	10.04								
<b>FEATURES</b>															
	All Features Offered		UEPPX	UEPVF	1.98	0.00	0.00								
<b>NONRECURRING CHARGES - CONVERSION</b>															
	2-Wire Voice Grade Loop / Line Port Platform - Switch-as-is		UEPPX	USAC2		10.00	10.00								
	2-Wire Voice Grade Loop / Line Port Platform - Switch with change		UEPPX	USACC		10.00	10.00								
<b>ADDITIONAL NRCS</b>															
	2-Wire Voice Grade Loop/ Line Port Platform - Subsequent PBX Subsequent Activity - Change/Rearrange Multiline Hunt Group		UEPPX	USAS2		0.00	0.00								
	Miscellaneous Rate Element, Tag Loop at End User Premise		UEPPX	URETL		8.33	0.83								
<b>DSO WHOLESALE LOCAL VOICE PLATFORM (COIN)</b>															
<b>Loop Rates</b>															
	2-Wire Voice Grade Loop (SL1) - Zone 1	1	UEPCO	UEPLX	11.55										
	2-Wire Voice Grade Loop (SL1) - Zone 2	2	UEPCO	UEPLX	20.04										
	2-Wire Voice Grade Loop (SL1) - Zone 3	3	UEPCO	UEPLX	33.65										
<b>2-Wire Voice Grade Line Port Rates (Coin)</b>															
	2-Wire Coin 2-Way without Operator Screening and without Blocking (AL, KY, LA, MS)		UEPCO	UEPRF	11.15	57.75	10.04								
	2-Wire Coin 2-Way with Operator Screening (AL, KY)		UEPCO	UEPRE	11.15	57.75	10.04								
	2-Wire Coin 2-Way with Operator Screening and Blocking: 011, 900/976, 1+DDD (AL, KY, LA, MS, SC)		UEPCO	UEPRA	11.15	57.75	10.04								
	2-Wire Coin 2-Way with Operator Screening and 011 Blocking (AL, LA, MS)		UEPCO	UEPRB	11.15	57.75	10.04								
	2-Wire Coin 2-Way with Operator Screening & Blocking: 900/976, 1+DDD, 011+, & Local (AL, KY, LA, MS)		UEPCO	UEPCD	11.15	57.75	10.04								
	2-Wire Coin Outward with Operator Screening and 011 Blocking (AL, FL)		UEPCO	UEPRK	11.15	57.75	10.04								
	2-Wire Coin Outward with Operator Screening and Blocking: 011, 900/976, 1+DDD (AL, KY, LA, MS)		UEPCO	UEPRH	11.15	57.75	10.04								
	2-Wire Coin Outward Operator Screening & Blocking: 900/976, 1+DDD, 011+, & Local (AL, KY, LA, MS)		UEPCO	UEPCN	11.15	57.75	10.04								
	Wholesale Access Line Platform (Coin) Usage (Flat Rate)		UEPCO	URECU	1.56										
<b>NONRECURRING CHARGES - CONVERSION</b>															
	2-Wire Voice Grade Loop/ Line Port Platform - Switch-As-Is		UEPCO	USAC2		10.00	10.00								
	2-Wire Voice Grade Loop/ Line Port Platform - Switch with Change		UEPCO	USACC		10.00	10.00								
<b>ADDITIONAL NRCS</b>															
	2-Wire Voice Grade Loop/ Line Port Platform - Subsequent		UEPCO	USAS2		0.00	0.00								
	Unbundled Miscellaneous Rate Element, Tag Loop at End User Premise		UEPCO	URETL		8.33	0.83								



SERVICES - Florida						ATT 1 - EXH A2									
CATEGORY	RATE ELEMENTS	Zone	BCS	USOC	RATES/NET EFFECTIVE RATES (\$)	Svc Order Submitted Elec per LSR	Svc Order Submitted Manually per LSR	Incremental Charge - Manual Svc Order vs. Electronic-1st	Incremental Charge - Manual Svc Order vs. Electronic-Add'l	Incremental Charge - Manual Svc Order vs. Electronic-Disc 1st	Incremental Charge - Manual Svc Order vs. Electronic-Disc Add'l				
												Rec	Nonrecurring		Nonrecurring Disconnect
						First	Add'l	First	Add'l	SOME C	SOMAN	SOMAN	SOMAN	SOMAN	SOMAN
<b>CALLING NAME (CNAM) SERVICE</b>															
	CNAM Service, per line		UEPFB	N1ACR	2.11										
	CNAM Service, per line		UEPBX	N1ACR	2.11										
	CNAM Service, per line		UEPSB	N1ACR	2.11										
	CNAM Service, per line		UEPFP	N1ACR	2.11										
	CNAM Service, per line		UEPSP	N1ACR	2.11										
	CNAM Service, per line		UEPPX	N1ACR	2.11										
	CNAM Service, per line		UEPSR	NXMCR	2.11										
	CNAM Service, per line		UEPFR	NXMCR	2.11										
	CNAM Service, per line		UEPRX	NXMCR	2.11										
	CNAM Service, per line		UEPTX	NXMCR	2.11										
	CNAM Service, per line		UEPPR	NXMCR	2.11										
	CNAM Service, per line		UEPVR	NXMCR	2.11										
	CNAM Service, per line		UEPFB	NXMCR	2.11										
	CNAM Service, per line		UEPBX	NXMCR	2.11										
	CNAM Service, per line		UEPSB	NXMCR	2.11										
	CNAM Service, per line		UEPRG	NXMCR	2.11										
	CNAM Service, per line		UEPSE	NXMCR	2.11										
	CNAM Service, per line		UEPFP	NXMCR	2.11										
	CNAM Service, per line		UEPSP	NXMCR	2.11										
	CNAM Service, per line		UEPPX	NXMCR	2.11										
	CNAM Service, per line		UEPVB	NXMCR	2.11										
	CNAM Service, per line		UEPSX	NXMCR	2.11										
	CNAM Service, per line		UEPPB	NXMCR	2.11										
	CNAM Service, per line		UEPBG	NXMCR	2.11										
	CNAM Service, per line		UEPSR	NXMMN	2.11										
	CNAM Service, per line		UEPFR	NXMMN	2.11										
	CNAM Service, per line		UEPRX	NXMMN	2.11										
	CNAM Service, per line		UEPFB	NXMMN	2.11										
	CNAM Service, per line		UEPBX	NXMMN	2.11										
	CNAM Service, per line		UEPSB	NXMMN	2.11										
	CNAM Service, per line		UEPRG	NXMMN	2.11										
	CNAM Service, per line		UEPSE	NXMMN	2.11										
	CNAM Service, per line		UEPFP	NXMMN	2.11										
	CNAM Service, per line		UEPSP	NXMMN	2.11										
	CNAM Service, per line		UEPPX	NXMMN	2.11										
	CNAM Service, per line		UEPFB	NXECR	2.11										
	CNAM Service, per line		UEPBX	NXECR	2.11										
	CNAM Service, per line		UEPVB	NXECR	2.11										
	CNAM Service, per line		UEPSB	NXECR	2.11										
	CNAM Service, per line		UEPFP	NXECR	2.11										
	CNAM Service, per line		UEPSP	NXECR	2.11										
	CNAM Service, per line		UEPPX	NXECR	2.11										
	CNAM Service, per line		UEPFB	NCACR	2.11										
	CNAM Service, per line		UEPBX	NCACR	2.11										
	CNAM Service, per line		UEPSB	NCACR	2.11										
	CNAM Service, per line		UEPFP	NCACR	2.11										
	CNAM Service, per line		UEPSP	NCACR	2.11										
	CNAM Service, per line		UEPPX	NCACR	2.11										
<b>DSO WHOESALE LOCAL SWITCH PORTS</b>															
<b>2-WIRE VOICE GRADE LINE PORT RATES (RES)</b>															
	Exchange Ports - 2-Wire Analog Line Port- Res.		UEPSR	UEPRL	8.40		31.27	9.38							
	Exchange Ports - 2-Wire Analog Line Port with Caller ID - Res.		UEPSR	UEPRC	8.40		31.27	9.38							
	Exchange Ports - 2-Wire Analog Line Port outgoing only - Res.		UEPSR	UEPRO	8.40		31.27	9.38							
	Exchange Ports - 2-Wire VG Florida area calling with Caller ID - Res.		UEPSR	UEPAF	8.40		31.27	9.38							

SERVICES - Florida						ATT 1 - EXH A2									
CATEGORY	RATE ELEMENTS	Zone	BCS	USOC	RATES/NET EFFECTIVE RATES (\$)				Svc Order Submitted Elec per LSR	Svc Order Submitted Manually per LSR	Incremental Charge - Manual Svc Order vs. Electronic-1st	Incremental Charge - Manual Svc Order vs. Electronic-Add'l	Incremental Charge - Manual Svc Order vs. Electronic-Disc 1st	Incremental Charge - Manual Svc Order vs. Electronic-Disc Add'l	
					Rec	Nonrecurring		Nonrecurring Disconnect		Ordering Interface Rates (\$)					
						First	Add'l	First	Add'l	SOMEc	SOMAN	SOMAN	SOMAN	SOMAN	SOMAN
	Exchange Ports - 2-Wire VG Florida Residence Area Calling Plan, without Caller ID capability		UEPSR	UEPA9	8.40	31.27	9.38								
	Exchange Ports - 2-Wire VG Florida extended dialing port for use with CREX7 and Caller ID		UEPSR	UEPA1	8.40	31.27	9.38								
	Exchange Ports - 2-Wire VG Florida extended dialing port for use with CREX7, without Caller ID capability		UEPSR	UEPA8	8.40	31.27	9.38								
	Exchange Ports - 2-Wire VG res, low usage line port with Caller ID (LUM)		UEPSR	UEPAP	8.40	31.27	9.38								
	2-Wire voice Low Usage Line Port without Caller ID Capability		UEPSR	UEPRT	8.40	31.27	9.38								
	Subsequent Activity		UEPSR	USAS2	0.00	0.00	0.00								
<b>FEATURES</b>															
	All Available Vertical Features		UEPSR	UEPVF	2.26	0.00	0.00								
<b>2-WIRE VOICE GRADE LINE PORT RATES (BUS)</b>															
	Exchange Ports - 2-Wire Analog Line Port without Caller ID - Bus		UEPSB	UEPBL	11.40	46.59	9.98								
	Exchange Ports - 2-Wire VG Line Port with port with Caller+E484 ID - Bus.		UEPSB	UEPBC	11.40	46.59	9.98								
	Exchange Ports - 2-Wire Analog Line Port outgoing only - Bus.		UEPSB	UEPBO	11.40	46.59	9.98								
	Exchange Ports - 2-Wire VG incoming only port with Caller ID - Bus		UEPSB	UEPB1	11.40	46.59	9.98								
	2-Wire voice Incoming Only Port without Caller ID Capability		UEPSB	UEPBE	11.40	46.59	9.98								
	Subsequent Activity		UEPSB	USAS2	0.00	0.00	0.00								
<b>FEATURES</b>															
	All Available Vertical Features		UEPSB	UEPVF	2.26	0.00	0.00								
<b>EXCHANGE PORT RATES (DID &amp; PBX)</b>															
	2-Wire VG 2-Way PBX Trunk - Res		UEPSE	UEPRD	11.40	46.59	9.98								
	2-Wire VG Line Side 2-Way PBX Trunk - Bus		UEPSP	UEPPC	11.40	46.59	9.98								
	2-Wire VG Line Side Outward PBX Trunk - Bus		UEPSP	UEPPO	11.40	46.59	9.98								
	2-Wire VG Line Side Incoming PBX Trunk - Bus		UEPSP	UEPP1	11.40	46.59	9.98								
	2-Wire Analog Long Distance Terminal PBX Trunk - Bus		UEPSP	UEPLD	11.40	46.59	9.98								
	2-Wire Voice PBX LD Terminal Ports		UEPSP	UEPLD	11.40	46.59	9.98								
	2-Wire Voice 2-Way PBX Usage Port		UEPSP	UEPXA	11.40	46.59	9.98								
	2-Wire Voice PBX Toll Terminal Hotel Ports		UEPSP	UEPXB	11.40	46.59	9.98								
	2-Wire Voice PBX LD DDD Terminals Port		UEPSP	UEPXC	11.40	46.59	9.98								
	2-Wire Voice PBX LD Terminal Switchboard Port		UEPSP	UEPXD	11.40	46.59	9.98								
	2-Wire Voice PBX LD Terminal Switchboard IDD Capable Port		UEPSP	UEPXE	11.40	46.59	9.98								
	2-Wire Voice 2-Way PBX Hotel/Hospital Economy Administrative Calling Port		UEPSP	UEPXL	11.40	46.59	9.98								
	2-Wire Voice 2-Way PBX Hotel/Hospital Economy Room Calling Port		UEPSP	UEPXM	11.40	46.59	9.98								
	2-Wire Voice 1-Way Outgoing PBX Hotel/Hospital Discount Room Calling Port		UEPSP	UEPXO	11.40	46.59	9.98								
	2-Wire Voice 1-Way Outgoing PBX Measured Port		UEPSP	UEPXS	11.40	46.59	9.98								
	Subsequent Activity		UEPSP	USAS2	0.00	0.00	0.00								
<b>FEATURES</b>															
	All Available Vertical Features		UEPSP	UEPSE	2.26	0.00	0.00								
<b>EXCHANGE PORT RATES (COIN)</b>															
	Exchange Ports - Coin Port				11.40	46.59	9.98								
	Subsequent Activity				0.00	0.00	0.00								
<b>DS0 WHOLESALE LOCAL SWITCHING PORTS WITH REMOTE CALL FORWARDING CAPABILITY</b>															
<b>REMOTE CALL FORWARDING SERVICE - (Residence)</b>															
	Remote Call Forwarding Service, Area Calling, Res		UEPVR	UERAC	8.40	31.27	9.38								
	Remote Call Forwarding Service, Local Calling - Res		UEPVR	UERLC	8.40	31.27	9.38								
	Remote Call Forwarding Service, InterLATA - Res		UEPVR	UERTE	8.40	31.27	9.38								
	Remote Call Forwarding Service, IntraLATA - Res		UEPVR	UERTR	8.40	31.27	9.38								
<b>Non-Recurring (Residence)</b>															
	Remote Call Forwarding Service - Conversion - Switch-as-is		UEPVR	USAC2		10.00	10.00								

SERVICES - Florida						ATT 1 - EXH A2						
CATEGORY	RATE ELEMENTS	Zone	BCS	USOC	RATES/NET EFFECTIVE RATES (\$)		Svc Order Submitted Elec per LSR	Svc Order Submitted Manually per LSR	Incremental Charge - Manual Svc Order vs. Electronic-1st	Incremental Charge - Manual Svc Order vs. Electronic-Add'l	Incremental Charge - Manual Svc Order vs. Electronic-Disc 1st	Incremental Charge - Manual Svc Order vs. Electronic-Disc Add'l
					Rec	Nonrecurring First	Nonrecurring Add'l	Nonrecurring Disconnect First	Nonrecurring Disconnect Add'l	Ordering Interface Rates (\$)		
							SOME C	SOMAN	SOMAN	SOMAN	SOMAN	SOMAN
	Remote Call Forwarding Service - Conversion with allowed change (PIC and LPIC)		UEPVR	USACC		10.00	10.00					
<b>REMOTE CALL FORWARDING - (Business)</b>												
	Remote Call Forwarding Service, Area Calling - Bus		UEPVB	UERAC	11.40	46.59	9.98					
	Remote Call Forwarding Service, Local Calling - Bus		UEPVB	UERLC	11.40	46.59	9.98					
	Remote Call Forwarding Service, InterLATA - Bus		UEPVB	UERTE	11.40	46.59	9.98					
	Remote Call Forwarding Service, IntraLATA - Bus		UEPVB	UERTR	11.40	46.59	9.98					
	Remote Call Forwarding Service Expanded and Exception Local Calling		UEPVB	UERVJ	11.40	46.59	9.98					
<b>Non-Recurring (Business)</b>												
	Remote Call Forwarding Service - Conversion - Switch-as-is		UEPVB	USAC2		10.00	10.00					
	Remote Call Forwarding Service - Conversion with allowed change (PIC and LPIC)		UEPVB	USACC		10.00	10.00					
<b>DS0 WHOLESALE LOCAL SWITCH PORT USAGE</b>												
<b>End Office Switching (Port Usage)</b>												
	End Office Switching Function, Per MOU					0.0007662						
	End Office Trunk Port - Shared, Per MOU					0.000164						
<b>Tandem Switching (Port Usage) (Local or Access Tandem)</b>												
	Tandem Switching Function Per MOU					0.0001319						
	Tandem Trunk Port - Shared, Per MOU					0.000235						
<b>Melded Factor: 20.61% of the Tandem Rate</b>												
	Tandem Switching Function Per MOU (Melded)					0.000027185						
	Tandem Trunk Port - Shared, Per MOU (Melded)					0.000048434						
<b>Common Transport</b>												
	Common Transport - Per Mile, Per MOU					0.0000035						
	Common Transport - Facilities Termination Per MOU					0.0004372						
<b>DS0 Wholesale Local Voice Platform Services</b>												
<p>&gt; End Office and Tandem Switching Usage and Common Transport Usage rates in the Port section of this rate exhibit shall apply to the DS0 Wholesale Local Voice Platform except for the Coin Service which has a flat rate usage charge (USOC: URECU).</p> <p>&gt; For New Installations the Nonrecurring charges are listed in the First and Additional NRC columns for each Port USOC. For Conversions, the Nonrecurring charges are listed in the NRC - Conversion section. Additional NRCs may apply also and are categorized accordingly.</p>												
<b>DS0 WHOLESALE LOCAL VOICE PLATFORM (RES)</b>												
<b>Loop Rates</b>												
	2-Wire Voice Grade Loop (SL1) - Zone 1	1	UEPRX	UEPLX		9.77						
	2-Wire Voice Grade Loop (SL1) - Zone 2	2	UEPRX	UEPLX		13.88						
	2-Wire Voice Grade Loop (SL1) - Zone 3	3	UEPRX	UEPLX		24.63						
<b>2-Wire Voice Grade Line Port (Res)</b>												
	2-Wire voice port - residence		UEPRX	UEPRL		8.17	31.27	9.38				
	2-Wire voice port with Caller ID - res		UEPRX	UEPRC		8.17	31.27	9.38				
	2-Wire voice port outgoing only - res		UEPRX	UEPRO		8.17	31.27	9.38				
	2-Wire voice Florida Area Calling with Caller ID - res		UEPRX	UEPAF		8.17	31.27	9.38				
	2-Wire voice res, low usage line port with Caller ID		UEPRX	UEPAP		8.17	31.27	9.38				
	2-Wire voice Low Usage Line Port without Caller ID Capability		UEPRX	UEPRT		8.17	31.27	9.38				
	2-Wire voice Florida extended dialing port for use with Caller ID		UEPRX	UEPA1		8.17	31.27	9.38				
	2-Wire voice Florida extended dialing port without Caller ID capability		UEPRX	UEPA8		8.17	31.27	9.38				
	2-Wire voice Florida Area Calling Port without Caller ID Capability		UEPRX	UEPA9		8.17	31.27	9.38				
<b>FEATURES</b>												
	All Features Offered		UEPRX	UEPVF		2.26	0.00	0.00				
<b>NONRECURRING CHARGES - CONVERSION</b>												
	2-Wire Voice Grade Loop / Line Port Platform - Switch-as-is		UEPRX	USAC2		10.00	10.00					

SERVICES - Florida						ATT 1 - EXH A2											
CATEGORY	RATE ELEMENTS	Zone	BCS	USOC	RATES/NET EFFECTIVE RATES (\$)	Svc Order Submitted Elec per LSR	Svc Order Submitted Manually per LSR	Incremental Charge - Manual Svc Order vs. Electronic-1st	Incremental Charge - Manual Svc Order vs. Electronic-Add'l	Incremental Charge - Manual Svc Order vs. Electronic-Disc 1st	Incremental Charge - Manual Svc Order vs. Electronic-Disc Add'l						
												Rec	Nonrecurring		Nonrecurring Disconnect		Ordering Interface Rates (\$)
												SOMEc	SOMAN	SOMAN	SOMAN	SOMAN	SOMAN
	2-Wire Voice Grade Loop / Line Port Platform - Switch with change		UEPRX	USACC				10.00	10.00								
	2-Wire Voice Grade Loop / Line Port Platform - Installation Charge at QuickService location - Not Conversion of Existing Service		UEPRX	URECC				10.00									
	<b>ADDITIONAL NRCs</b>																
	NRC - 2-Wire Voice Grade Loop/Line Port Platform - Subsequent		UEPRX	USAS2				0.00	0.00								
	Miscellaneous Rate Element, Tag Loop at End User Premise		UEPRX	URETL				8.33	0.83								
	<b>Inside Wire Maintenance</b>																
	Inside Wire Maintenance Plan		UEPRX	SEQ1X	4.50												
	<b>DS0 WHOLESALE LOCAL VOICE PLATFORM (BUS)</b>																
	<b>Loop Rates</b>																
	2-Wire Voice Grade Loop (SL1) - Zone 1	1	UEPBX	UEPLX	9.77												
	2-Wire Voice Grade Loop (SL1) - Zone 2	2	UEPBX	UEPLX	13.88												
	2-Wire Voice Grade Loop (SL1) - Zone 3	3	UEPBX	UEPLX	24.63												
	<b>2-Wire Voice Grade Line Port (Bus)</b>																
	2-Wire voice port without Caller ID - bus		UEPBX	UEPBL	9.12	46.59	9.98										
	2-Wire voice port with Caller + E484 ID - bus		UEPBX	UEPBC	9.12	46.59	9.98										
	2-Wire voice port outgoing only - bus		UEPBX	UEPBO	9.12	46.59	9.98										
	2-Wire voice incoming only port with Caller ID - Bus		UEPBX	UEPB1	9.12	46.59	9.98										
	2-Wire voice Incoming Only Port without Caller ID Capability		UEPBX	UEPBE	9.12	46.59	9.98										
	<b>FEATURES</b>																
	All Features Offered		UEPBX	UEPVF	2.26	0.00	0.00										
	<b>NONRECURRING CHARGES - CONVERSION</b>																
	2-Wire Voice Grade Loop / Line Port Platform - Switch-as-is		UEPBX	USAC2		10.00	10.00										
	2-Wire Voice Grade Loop / Line Port Platform - Switch with change		UEPBX	USACC		10.00	10.00										
	<b>ADDITIONAL NRCs</b>																
	NRC - 2-Wire Voice Grade Loop/Line Port Platform - Subsequent		UEPBX	USAS2		0.00	0.00										
	Miscellaneous Rate Element, Tag Loop at End User Premise		UEPBX	URETL		8.33	0.83										
	<b>Inside Wire Maintenance</b>																
	Inside Wire Maintenance Plan		UEPBX	SEQ1X	4.50												
	<b>DS0 WHOLESALE LOCAL VOICE PLATFORM (RES - PBX)</b>																
	<b>Loop Rates</b>																
	2-Wire Voice Grade Loop (SL1) - Zone 1	1	UEPRG	UEPLX	9.77												
	2-Wire Voice Grade Loop (SL1) - Zone 2	2	UEPRG	UEPLX	13.88												
	2-Wire Voice Grade Loop (SL1) - Zone 3	3	UEPRG	UEPLX	24.63												
	<b>2-Wire Voice Grade Line Port Rates (RES - PBX)</b>																
	2-Wire voice 2-Way PBX Trunk Port - Res		UEPRG	UEPRD	8.17	46.59	9.98										
	<b>FEATURES</b>																
	All Features Offered		UEPRG	UEPVF	2.26	0.00	0.00										
	<b>NONRECURRING CHARGES - CONVERSION</b>																
	2-Wire Voice Grade Loop/ Line Port Platform - Switch-As-Is		UEPRG	USAC2		10.00	10.00										
	2-Wire Voice Grade Loop/ Line Port Platform - Switch with Change		UEPRG	USACC		10.00	10.00										
	<b>ADDITIONAL NRCs</b>																
	2-Wire Voice Grade Loop/ Line Port Platform - Subsequent		UEPRG	USAS2		0.00	0.00										
	PBX Subsequent Activity - Change/Rearrange Multiline Hunt Group					7.09	7.09										
	Miscellaneous Rate Element, Tag Loop at End User Premise		UEPRG	URETL		8.33	0.83										
	<b>DS0 WHOLESALE LOCAL VOICE PLATFORM (BUS - PBX)</b>																
	<b>Loop Rates</b>																
	2-Wire Voice Grade Loop (SL1) - Zone 1	1	UEPPX	UEPLX	9.77												
	2-Wire Voice Grade Loop (SL1) - Zone 2	2	UEPPX	UEPLX	13.88												
	2-Wire Voice Grade Loop (SL1) - Zone 3	3	UEPPX	UEPLX	24.63												
	<b>2-Wire Voice Grade Line Port Rates (BUS - PBX)</b>																
	Line Side Combination 2-Way PBX Trunk Port - Bus		UEPPX	UEPPC	11.17	46.59	9.98										

SERVICES - Florida															
CATEGORY	RATE ELEMENTS	Zone	BCS	USOC	RATES/NET EFFECTIVE RATES (\$)	Svc Order Submitted Elec per LSR	Svc Order Submitted Manually per LSR	ATT 1 - EXH A2				Incremental Charge - Manual Svc Order vs. Electronic-Disc 1st	Incremental Charge - Manual Svc Order vs. Electronic-Disc Add'l		
								Incremental Charge - Manual Svc Order vs. Electronic-Disc 1st	Incremental Charge - Manual Svc Order vs. Electronic-Disc Add'l	Incremental Charge - Manual Svc Order vs. Electronic-Disc 1st	Incremental Charge - Manual Svc Order vs. Electronic-Disc Add'l				
					Rec	Nonrecurring		Nonrecurring Disconnect		Ordering Interface Rates (\$)					
						First	Add'l	First	Add'l	SOMEc	SOMAN	SOMAN	SOMAN	SOMAN	SOMAN
	Line Side Outward PBX Trunk Port - Bus		UEPPX	UEPPO	11.17	46.59	9.98								
	Line Side Incoming PBX Trunk Port - Bus		UEPPX	UEPP1	11.17	46.59	9.98								
	2-Wire Voice PBX LD Terminal Ports		UEPPX	UEPLD	11.17	46.59	9.98								
	2-Wire Voice 2-Way Combination PBX Usage Port		UEPPX	UEPXA	11.17	46.59	9.98								
	2-Wire Voice PBX Toll Terminal Hotel Ports		UEPPX	UEPXB	11.17	46.59	9.98								
	2-Wire Voice PBX LD DDD Terminals Port		UEPPX	UEPXC	11.17	46.59	9.98								
	2-Wire Voice PBX LD Terminal Switchboard Port		UEPPX	UEPXD	11.17	46.59	9.98								
	2-Wire Voice PBX LD Terminal Switchboard IDD Capable Port		UEPPX	UEPXE	11.17	46.59	9.98								
	<b>FEATURES</b>														
	All Features Offered		UEPPX	UEPVF	2.26	0.00	0.00								
	<b>NONRECURRING CHARGES - CONVERSION</b>														
	2-Wire Voice Grade Loop/ Line Port Platform - Switch-As-Is		UEPPX	USAC2		10.00	10.00								
	2-Wire Voice Grade Loop/ Line Port Platform - Switch with Change		UEPPX	USACC		10.00	10.00								
	<b>ADDITIONAL NRCs</b>														
	2-Wire Voice Grade Loop/ Line Port Platform - Subsequent PBX Subsequent Activity - Change/Rearrange Multiline Hunt Group		UEPPX	USAS2		0.00	0.00								
	Miscellaneous Rate Element, Tag Loop at End User Premise		UEPPX	URETL		8.33	0.83								
	<b>2-Wire Voice Grade Line Port Rates (COIN)</b>														
	<b>Loop Rates</b>														
	2-Wire Voice Grade Loop (SL1) - Zone 1	1	UEPCO	UEPLX		9.77									
	2-Wire Voice Grade Loop (SL1) - Zone 2	2	UEPCO	UEPLX		13.88									
	2-Wire Voice Grade Loop (SL1) - Zone 3	3	UEPCO	UEPLX		24.63									
	<b>2-Wire Voice Grade Line Port Rates (Coin)</b>														
	2-Wire Coin 2-Way with Operator Screening and Blocking: 011, 900/976, 1+DDD (FL)		UEPCO	UEP2F	8.17	46.59	9.98								
	2-Wire Coin 2-Way with Operator Screening and 011 Blocking (FL)		UEPCO	UEPFA	8.17	46.59	9.98								
	2-Wire Coin 2-Way with Operator Screening and Blocking: 900/976, 1+DDD, 011+, and Local (FL)		UEPCO	UEPCG	8.17	46.59	9.98								
	2-Wire Coin Outward with Operator Screening and 011 Blocking (AL, FL)		UEPCO	UEPRK	8.17	46.59	9.98								
	2-Wire Coin Outward with Operator Screening and Blocking: 900/976, 1+DDD, 011+ (FL)		UEPCO	UEPOF	8.17	46.59	9.98								
	2-Wire Coin Outward with Operator Screening and Blocking: 900/976, 1+DDD, 011+, and Local (FL, GA)		UEPCO	UEPCQ	8.17	46.59	9.98								
	Wholesale Access Line Platform (Coin) Usage (Flat Rate)		UEPCO	URECU	1.86										
	<b>NONRECURRING CHARGES - CONVERSION</b>														
	2-Wire Voice Grade Loop/ Line Port Platform - Switch-As-Is		UEPCO	USAC2		10.00	10.00								
	2-Wire Voice Grade Loop/ Line Port Platform - Switch with Change		UEPCO	USACC		10.00	10.00								
	<b>ADDITIONAL NRCs</b>														
	2-Wire Voice Grade Loop/ Line Port Platform - Subsequent		UEPCO	USAS2		0.00	0.00								
	Miscellaneous Rate Element, Tag Loop at End User Premise		UEPCO	URETL		8.33	0.83								

SERVICES - Georgia						ATT 1 - EXH A2									
CATEGORY	RATE ELEMENTS	Zone	BCS	USOC	RATES/NET EFFECTIVE RATES (\$)	Svc Order Submitted Elec per LSR	Svc Order Submitted Manually per LSR	Incremental Charge - Manual Svc Order vs. Electronic-1st	Incremental Charge - Manual Svc Order vs. Electronic-Add'l	Incremental Charge - Manual Svc Order vs. Electronic-Disc 1st	Incremental Charge - Manual Svc Order vs. Electronic-Disc Add'l				
						Rec	Nonrecurring		Nonrecurring Disconnect		Ordering Interface Rates (\$)				
						First	Add'l	First	Add'l	SOMEC	SOMAN	SOMAN	SOMAN	SOMAN	SOMAN
<b>CALLING NAME (CNAM) SERVICE</b>															
	CNAM Service, per line		UEPFB	N1ACR	2.11										
	CNAM Service, per line		UEPBX	N1ACR	2.11										
	CNAM Service, per line		UEPSB	N1ACR	2.11										
	CNAM Service, per line		UEPFP	N1ACR	2.11										
	CNAM Service, per line		UEPSP	N1ACR	2.11										
	CNAM Service, per line		UEPPX	N1ACR	2.11										
	CNAM Service, per line		UEPSR	NXMCR	2.11										
	CNAM Service, per line		UEPFR	NXMCR	2.11										
	CNAM Service, per line		UEPRX	NXMCR	2.11										
	CNAM Service, per line		UEPFB	NXMCR	2.11										
	CNAM Service, per line		UEPBX	NXMCR	2.11										
	CNAM Service, per line		UEPSB	NXMCR	2.11										
	CNAM Service, per line		UEPRG	NXMCR	2.11										
	CNAM Service, per line		UEPSE	NXMCR	2.11										
	CNAM Service, per line		UEPFP	NXMCR	2.11										
	CNAM Service, per line		UEPSP	NXMCR	2.11										
	CNAM Service, per line		UEPPX	NXMCR	2.11										
	CNAM Service, per line		UEPVB	NXMCR	2.11										
	CNAM Service, per line		UEPSR	NXMMN	2.11										
	CNAM Service, per line		UEPFR	NXMMN	2.11										
	CNAM Service, per line		UEPRX	NXMMN	2.11										
	CNAM Service, per line		UEPFB	NXMMN	2.11										
	CNAM Service, per line		UEPBX	NXMMN	2.11										
	CNAM Service, per line		UEPSB	NXMMN	2.11										
	CNAM Service, per line		UEPRG	NXMMN	2.11										
	CNAM Service, per line		UEPSE	NXMMN	2.11										
	CNAM Service, per line		UEPFP	NXMMN	2.11										
	CNAM Service, per line		UEPSP	NXMMN	2.11										
	CNAM Service, per line		UEPPX	NXMMN	2.11										
	CNAM Service, per line		UEPFB	NXECR	2.11										
	CNAM Service, per line		UEPBX	NXECR	2.11										
	CNAM Service, per line		UEPVB	NXECR	2.11										
	CNAM Service, per line		UEPSB	NXECR	2.11										
	CNAM Service, per line		UEPFP	NXECR	2.11										
	CNAM Service, per line		UEPSP	NXECR	2.11										
	CNAM Service, per line		UEPPX	NXECR	2.11										
	CNAM Service, per line		UEPFB	NCACR	2.11										
	CNAM Service, per line		UEPBX	NCACR	2.11										
	CNAM Service, per line		UEPSB	NCACR	2.11										
	CNAM Service, per line		UEPFP	NCACR	2.11										
	CNAM Service, per line		UEPSP	NCACR	2.11										
	CNAM Service, per line		UEPPX	NCACR	2.11										
<b>DSO WHOESALE LOCAL SWITCH PORTS</b>															
<b>2-WIRE VOICE GRADE LINE PORT RATES (RES)</b>															
	Exchange Ports - 2-Wire Analog Line Port- Res.		UEPSR	UEPRL	8.85	33.87	13.35								
	Exchange Ports - 2-Wire Analog Line Port with Caller ID - Res.		UEPSR	UEPRC	8.85	33.87	13.35								
	Exchange Ports - 2-Wire Analog Line Port outgoing only - Res.		UEPSR	UEPRO	8.85	33.87	13.35								
	Exchange Ports - 2-Wire VG res, low usage line port with Caller ID (LUM)		UEPSR	UEPAP	8.85	33.87	13.35								
	Exchange Ports - 2-Wire Voice Georgia basic dialing port without Caller ID		UEPSR	UEPWC	8.85	33.87	13.35								
	2-Wire voice Georgia basic dialing port for use with Caller ID - res		UEPSR	UEPWQ	8.85	33.87	13.35								
	2-Wire voice Georgia basic dialing port - outgoing only		UEPSR	UEPWR	8.85	33.87	13.35								
	2-Wire voice Low Usage Line Port without Caller ID Capability		UEPSR	UEPRT	8.85	33.87	13.35								

SERVICES - Georgia						ATT 1 - EXH A2									
CATEGORY	RATE ELEMENTS	Zone	BCS	USOC	RATES/NET EFFECTIVE RATES (\$)				Svc Order Submitted Elec per LSR	Svc Order Submitted Manually per LSR	Incremental Charge - Manual Svc Order vs. Electronic-1st	Incremental Charge - Manual Svc Order vs. Electronic-Add'l	Incremental Charge - Manual Svc Order vs. Electronic-Disc 1st	Incremental Charge - Manual Svc Order vs. Electronic-Disc Add'l	
					Rec	Nonrecurring		Nonrecurring Disconnect							Ordering Interface Rates (\$)
						First	Add'l	First	Add'l	SOMEc	SOMAN	SOMAN	SOMAN	SOMAN	SOMAN
	Subsequent Activity		UEPSR	USAS2	0.00	0.00	0.00								
<b>FEATURES</b>															
	All Available Vertical Features		UEPSR	UEPVF	0.00	0.00	0.00								
<b>2-WIRE VOICE GRADE LINE PORT RATES (BUS)</b>															
	Exchange Ports - 2-Wire Analog Line Port without Caller ID - Bus		UEPSB	UEPBL	11.85	48.17	24.81								
	Exchange Ports - 2-Wire VG Line Port with port with Caller+E484 ID - Bus.		UEPSB	UEPBC	11.85	48.17	24.81								
	Exchange Ports - 2-Wire Voice Georgia Business Basic Dialing Port, with Caller ID capability		UEPSB	UEPWP	11.85	48.17	24.81								
	Exchange Ports - 2-Wire Analog Line Port outgoing only - Bus.		UEPSB	UEPBO	11.85	48.17	24.81								
	Exchange Ports - 2-Wire VG incoming only port with Caller ID - Bus		UEPSB	UEPB1	11.85	48.17	24.81								
	Exchange Ports - 2-Wire Voice Georgia Business Dialing Plan without Caller ID		UEPSB	UEPWD	11.85	48.17	24.81								
	2-Wire voice Incoming Only Port without Caller ID Capability		UEPSB	UEPBE	11.85	48.17	24.81								
	Subsequent Activity		UEPSB	USAS2	0.00	0.00	0.00								
<b>FEATURES</b>															
	All Available Vertical Features		UEPSB	UEPVF	0.00	0.00	0.00								
<b>EXCHANGE PORT RATES (DID &amp; PBX)</b>															
	2-Wire VG 2-Way PBX Trunk - Res		UEPSE	UEPRD	11.85	48.17	24.81								
	2-Wire VG Line Side 2-Way PBX Trunk - Bus		UEPSP	UEPPC	11.85	48.17	24.81								
	2-Wire VG Line Side Outward PBX Trunk - Bus		UEPSP	UEPPO	11.85	48.17	24.81								
	2-Wire VG Line Side Incoming PBX Trunk - Bus		UEPSP	UEPP1	11.85	48.17	24.81								
	2-Wire Analog Long Distance Terminal PBX Trunk - Bus		UEPSP	UEPLD	11.85	48.17	24.81								
	2-Wire Voice PBX LD Terminal Ports		UEPSP	UEPLD	11.85	48.17	24.81								
	2-Wire Vice 2-Way PBX Usage Port		UEPSP	UEPXA	11.85	48.17	24.81								
	2-Wire Voice PBX Toll Terminal Hotel Ports		UEPSP	UEPXB	11.85	48.17	24.81								
	2-Wire Voice PBX LD DDD Terminals Port		UEPSP	UEPXC	11.85	48.17	24.81								
	2-Wire Voice PBX LD Terminal Switchboard Port		UEPSP	UEPXD	11.85	48.17	24.81								
	2-Wire Voice PBX LD Terminal Switchboard IDD Capable Port		UEPSP	UEPXE	11.85	48.17	24.81								
	2-Wire Voice 2-Way PBX Hotel/Hospital Economy Administrative Calling Port		UEPSP	UEPXL	11.85	48.17	24.81								
	2-Wire Voice 2-Way PBX Hotel/Hospital Economy Room Calling Port		UEPSP	UEPXM	11.85	48.17	24.81								
	2-Wire Voice 1-Way Outgoing PBX Hotel/Hospital Discount Room Calling Port		UEPSP	UEPXO	11.85	48.17	24.81								
	2-Wire Voice 1-Way Outgoing PBX Measured Port		UEPSP	UEPXS	11.85	48.17	24.81								
	2-Wire voice Georgia basic dialing port - 1-Way Oudial Trunk		UEPSP	UEPWS	11.85	48.17	24.81								
	2-Wire voice Georgia basic dialing port - 2-Way Trunk		UEPSP	UEPWT	11.85	48.17	24.81								
	2-Wire voice Georgia basic dialing port - 2-way PBX Trunk		UEPSP	UEPPQ	11.85	48.17	24.81								
	Subsequent Activity		UEPSP	USAS2	0.00	0.00	0.00								
<b>FEATURES</b>															
	All Available Vertical Features		UEPSP	UEPSE	0.00	0.00	0.00								
<b>EXCHANGE PORT RATES (COIN)</b>															
	Exchange Ports - Coin Port				12.05	48.17	24.81								
	Subsequent Activity				0.00	0.00	0.00								
<b>DSO WHOLESALE LOCAL SWITCHING PORTS WITH REMOTE CALL FORWARDING CAPABILITY</b>															
<b>REMOTE CALL FORWARDING SERVICE - (Residence)</b>															
	Remote Call Forwarding Service, Area Calling, Res		UEPVR	UERAC	8.85	33.87	13.35								
	Remote Call Forwarding Service, Local Calling - Res		UEPVR	UERLC	8.85	33.87	13.35								
	Remote Call Forwarding Service, InterLATA - Res		UEPVR	UERTE	8.85	33.87	13.35								
	Remote Call Forwarding Service, IntraLATA - Res		UEPVR	UERTR	8.85	33.87	13.35								
<b>Non-Recurring (Residence)</b>															
	Remote Call Forwarding Service - Conversion - Switch-as-is		UEPVR	USAC2		10.00	10.00								
	Remote Call Forwarding Service - Conversion with allowed change (PIC and LPIC)		UEPVR	USACC		10.00	10.00								
<b>REMOTE CALL FORWARDING - (Business)</b>															

SERVICES - Georgia										ATT 1 - EXH A2					
CATEGORY	RATE ELEMENTS	Zone	BCS	USOC	RATES/NET EFFECTIVE RATES (\$)			Svc Order Submitted Elec per LSR	Svc Order Submitted Manually per LSR	Incremental Charge - Manual Svc Order vs. Electronic-1st	Incremental Charge - Manual Svc Order vs. Electronic-Add'l	Incremental Charge - Manual Svc Order vs. Electronic-Disc 1st	Incremental Charge - Manual Svc Order vs. Electronic-Disc Add'l		
					Rec	Nonrecurring								Nonrecurring Disconnect	
						First	Add'l	First	Add'l	SOMEc	SOMAN	SOMAN	SOMAN	SOMAN	SOMAN
	Remote Call Forwarding Service, Area Calling - Bus		UEPVB	UERAC	11.85	48.17	24.81								
	Remote Call Forwarding Service, Local Calling - Bus		UEPVB	UERLC	11.85	48.17	24.81								
	Remote Call Forwarding Service, InterLATA - Bus		UEPVB	UERTE	11.85	48.17	24.81								
	Remote Call Forwarding Service, IntraLATA - Bus		UEPVB	UERTR	11.85	48.17	24.81								
	Remote Call Forwarding Service Expanded and Exception Local Calling		UEPVB	UERVJ	11.85	48.17	24.81								
<b>Non-Recurring (Business)</b>															
	Remote Call Forwarding Service - Conversion - Switch-as-is		UEPVB	USAC2		10.00	10.00								
	Remote Call Forwarding Service - Conversion with allowed change (PIC and LPIC)		UEPVB	USACC		10.00	10.00								
<b>DS0 WHOLESALE LOCAL SWITCH PORT USAGE</b>															
<b>End Office Switching (Port Usage)</b>															
	End Office Switching Function, Per MOU					.0016333									
	End Office Trunk Port - Shared, Per MOU					.0001564									
<b>Tandem Switching (Port Usage) (Local or Access Tandem)</b>															
	Tandem Switching Function Per MOU					.0006757									
	Tandem Trunk Port - Shared, Per MOU					.0002126									
<b>Melded Factor: 18.42% of the Tandem Rate</b>															
	Tandem Switching Function Per MOU (Melded)					0.000124464									
	Tandem Trunk Port - Shared, Per MOU (Melded)					0.00003916									
<b>Common Transport</b>															
	Common Transport - Per Mile, Per MOU					.000008									
	Common Transport - Facilities Termination Per MOU					.0004152									
<b>DS0 Wholesale Local Voice Platform Services</b>															
<p>&gt; End Office and Tandem Switching Usage and Common Transport Usage rates in the Port section of this rate exhibit shall apply to the DS0 Wholesale Local Voice Platform except for the Coin Service which has a flat rate usage charge (USOC: URECU).</p> <p>&gt; For New Installations the Nonrecurring charges are listed in the First and Additional NRC columns for each Port USOC. For Conversions, the Nonrecurring charges are listed in the NRC - Conversion section. Additional NRCs may apply also and are categorized accordingly.</p>															
<b>DS0 WHOLESALE LOCAL VOICE PLATFORM (RES)</b>															
<b>Loop Rates</b>															
	2-Wire Voice Grade Loop (SL1) - Zone 1	1	UEPRX	UEPLX	10.80										
	2-Wire Voice Grade Loop (SL1) - Zone 2	2	UEPRX	UEPLX	12.47										
	2-Wire Voice Grade Loop (SL1) - Zone 3	3	UEPRX	UEPLX	19.83										
<b>2-Wire Voice Grade Line Port (Res)</b>															
	2-Wire voice port - residence		UEPRX	UEPRL	8.79	33.87	13.35								
	2-Wire voice port with Caller ID - res		UEPRX	UEPRC	8.79	33.87	13.35								
	2-Wire voice port outgoing only - res		UEPRX	UEPRO	8.79	33.87	13.35								
	2-Wire voice res, low usage line port with Caller ID		UEPRX	UEPAP	8.79	33.87	13.35								
	2-Wire voice Georgia basic dialing port without Caller ID capability - res		UEPRX	UEPWC	8.79	33.87	13.35								
	2-Wire voice Georgia basic dialing port for use with Caller ID - res		UEPRX	UEPWQ	8.79	33.87	13.35								
	2-Wire voice Georgia basic dialing port - outgoing only		UEPRX	UEPWR	8.79	33.87	13.35								
	2-Wire voice Georgia port without Caller ID capability - res		UEPRX	UEPRV	8.79	33.87	13.35								
	2-Wire voice Georgia port with Caller ID capability - res		UEPRX	UEPRU	8.79	33.87	13.35								
	2-Wire voice Low Usage Line Port without Caller ID Capability		UEPRX	UEPRT	8.79	33.87	13.35								
<b>FEATURES</b>															
	All Features Offered		UEPRX	UEPVF	0.00	0.00	0.00								
<b>NONRECURRING CHARGES - CONVERSION</b>															
	2-Wire Voice Grade Loop / Line Port Platform - Switch-as-is		UEPRX	USAC2		10.00	10.00								
	2-Wire Voice Grade Loop / Line Port Platform - Switch with change		UEPRX	USACC		10.00	10.00								
	2-Wire Voice Grade Loop / Line Port Platform - Installation Charge at QuickService location - Not Conversion of Existing Service		UEPRX	URECC		10.00									
<b>ADDITIONAL NRCs</b>															



SERVICES - Georgia						ATT 1 - EXH A2						
CATEGORY	RATE ELEMENTS	Zone	BCS	USOC	RATES/NET EFFECTIVE RATES (\$)		Svc Order Submitted Elec per LSR	Svc Order Submitted Manually per LSR	Incremental Charge - Manual Svc Order vs. Electronic-1st	Incremental Charge - Manual Svc Order vs. Electronic-Add'l	Incremental Charge - Manual Svc Order vs. Electronic-Disc 1st	Incremental Charge - Manual Svc Order vs. Electronic-Disc Add'l
					Rec	Nonrecurring First	Nonrecurring Add'l	Nonrecurring Disconnect First	Nonrecurring Disconnect Add'l	Ordering Interface Rates (\$)		
							SOME C	SOMAN	SOMAN	SOMAN	SOMAN	SOMAN
	NRC - 2-Wire Voice Grade Loop/Line Port Platform - Subsequent		UEPRX	USAS2	0.00	0.00						
	Miscellaneous Rate Element, Tag Loop at End User Premise		UEPRX	URETL		8.33	0.83					
	<b>Inside Wire Maintenance</b>											
	Inside Wire Maintenance Plan		UEPRX	SEQ1X	4.50							
	<b>DSO WHOLESALE LOCAL VOICE PLATFORM (BUS)</b>											
	<b>Loop Rates</b>											
	2-Wire Voice Grade Loop (SL1) - Zone 1	1	UEPBX	UEPLX	10.80							
	2-Wire Voice Grade Loop (SL1) - Zone 2	2	UEPBX	UEPLX	12.47							
	2-Wire Voice Grade Loop (SL1) - Zone 3	3	UEPBX	UEPLX	19.83							
	<b>2-Wire Voice Grade Line Port (Bus)</b>											
	2-Wire voice port without Caller ID - bus		UEPBX	UEPBL	9.21	48.17	24.81					
	2-Wire voice port with Caller + E484 ID - bus		UEPBX	UEPBC	9.21	48.17	24.81					
	2-Wire voice port outgoing only - bus		UEPBX	UEPBO	9.21	48.17	24.81					
	2-Wire voice incoming only port with Caller ID - Bus		UEPBX	UEPB1	9.21	48.17	24.81					
	2-Wire voice Georgia basic dialing port, without Caller ID capability - bus		UEPBX	UEPWD	9.21	48.17	24.81					
	2-Wire voice Incoming Only Port without Caller ID Capability		UEPBX	UEPBE	9.21	48.17	24.81					
	2-Wire voice Georgia basic dialing port for use with Caller ID - bus		UEPBX	UEPWP	9.21	48.17	24.81					
	<b>FEATURES</b>											
	All Features Offered		UEPBX	UEPVF	0.00	0.00	0.00					
	<b>NONRECURRING CHARGES - CONVERSION</b>											
	2-Wire Voice Grade Loop / Line Port Platform - Switch-as-is		UEPBX	USAC2		10.00	10.00					
	2-Wire Voice Grade Loop / Line Port Platform - Switch with change		UEPBX	USACC		10.00	10.00					
	<b>ADDITIONAL NRCs</b>											
	NRC - 2-Wire Voice Grade Loop/Line Port Platform - Subsequent		UEPBX	USAS2		0.00	0.00					
	Miscellaneous Rate Element, Tag Loop at End User Premise		UEPBX	URETL		8.33	0.83					
	<b>Inside Wire Maintenance</b>											
	Inside Wire Maintenance Plan		UEPBX	SEQ1X	4.50							
	<b>DSO WHOLESALE LOCAL VOICE PLATFORM (RES - PBX)</b>											
	<b>Loop Rates</b>											
	2-Wire Voice Grade Loop (SL1) - Zone 1	1	UEPRG	UEPLX	10.80							
	2-Wire Voice Grade Loop (SL1) - Zone 2	2	UEPRG	UEPLX	12.47							
	2-Wire Voice Grade Loop (SL1) - Zone 3	3	UEPRG	UEPLX	19.83							
	<b>2-Wire Voice Grade Line Port Rates (RES - PBX)</b>											
	2-Wire voice Georgia basic dialing port - 2-way PBX trunk		UEPRG	UEPPQ	8.79	48.17	24.81					
	<b>FEATURES</b>											
	All Features Offered		UEPRG	UEPVF	0.00	0.00	0.00					
	<b>NONRECURRING CHARGES - CONVERSION</b>											
	2-Wire Voice Grade Loop/ Line Port Platform - Switch-As-Is		UEPRG	USAC2		10.00	10.00					
	2-Wire Voice Grade Loop/ Line Port Platform - Switch with Change		UEPRG	USACC		10.00	10.00					
	<b>ADDITIONAL NRCs</b>											
	2 Wire Loop/Line Side Port Platform - Non feature - Subsequent Activity- Nonrecurring		UEPRG	USAS2		0.00	0.00					
	PBX Subsequent Activity - Change/Rearrange Multiline Hunt Group					14.64	14.64					
	Miscellaneous Rate Element, Tag Loop at End User Premise		UEPRG	URETL		8.33	0.83					
	<b>DSO WHOLESALE LOCAL VOICE PLATFORM (BUS - PBX)</b>											
	<b>Loop Rates</b>											
	2-Wire Voice Grade Loop (SL1) - Zone 1	1	UEPPX	UEPLX	10.80							
	2-Wire Voice Grade Loop (SL1) - Zone 2	2	UEPPX	UEPLX	12.47							
	2-Wire Voice Grade Loop (SL1) - Zone 3	3	UEPPX	UEPLX	19.83							
	<b>2-Wire Voice Grade Line Port Rates (BUS - PBX)</b>											
	Line Side Combination 2-Way PBX Trunk Port - Bus		UEPPX	UEPPC	11.79	48.17	24.81					
	Line Side Outward PBX Trunk Port - Bus		UEPPX	UEPPO	11.79	48.17	24.81					

SERVICES - Georgia											ATT 1 - EXH A2										
CATEGORY	RATE ELEMENTS	Zone	BCS	USOC	RATES/NET EFFECTIVE RATES (\$)	Svc Order Submitted Elec per LSR	Svc Order Submitted Manually per LSR	Incremental Charge - Manual Svc Order vs. Electronic-1st	Incremental Charge - Manual Svc Order vs. Electronic-Add'l	Incremental Charge - Manual Svc Order vs. Electronic-Disc 1st	Incremental Charge - Manual Svc Order vs. Electronic-Disc Add'l	Ordering Interface Rates (\$)									
												Rec	Nonrecurring		Nonrecurring Disconnect		SOMEc	SOMAN	SOMAN	SOMAN	SOMAN
												First	Add'l	First	Add'l						
	Line Side Incoming PBX Trunk Port - Bus		UEPPX	UEPP1	11.79																
	2-Wire Voice PBX LD Terminal Ports		UEPPX	UEPLD	11.79																
	2-Wire Voice 2-Way Combination PBX Usage Port		UEPPX	UEPXA	11.79																
	2-Wire Voice PBX Toll Terminal Hotel Ports		UEPPX	UEPXB	11.79																
	2-Wire Voice PBX LD DDD Terminals Port		UEPPX	UEPXC	11.79																
	2-Wire Voice PBX LD Terminal Switchboard Port		UEPPX	UEPXD	11.79																
	2-Wire Voice PBX LD Terminal Switchboard IDD Capable Port		UEPPX	UEPXE	11.79																
	2-Wire voice Georgia basic dialing port - 2-Way Trunk		UEPPX	UEPWT	11.79																
<b>FEATURES</b>																					
	All Features Offered		UEPPX	UEPVF	0.00																
<b>NONRECURRING CHARGES - CONVERSION</b>																					
	2-Wire Voice Grade Loop/ Line Port Platform - Switch-As-Is		UEPPX	USAC2																	
	2-Wire Voice Grade Loop/ Line Port Platform - Switch with Change		UEPPX	USACC																	
<b>ADDITIONAL NRCs</b>																					
	2 Wire Loop/Line Side Port Platform - Non feature - Subsequent Activity- Nonrecurring		UEPPX	USAS2																	
	PBX Subsequent Activity - Change/Rearrange Multiline Hunt Group																				
	Miscellaneous Rate Element, Tag Loop at End User Premise		UEPPX	URETL																	
<b>2-Wire Voice Grade Line Port Rates (COIN)</b>																					
<b>Loop Rates</b>																					
	2-Wire Voice Grade Loop (SL1) - Zone 1	1	UEPCO	UEPLX	10.80																
	2-Wire Voice Grade Loop (SL1) - Zone 2	2	UEPCO	UEPLX	12.47																
	2-Wire Voice Grade Loop (SL1) - Zone 3	3	UEPCO	UEPLX	19.83																
<b>2-Wire Voice Grade Line Port Rates (Coin)</b>																					
	2-Wire Coin 2-Way with Operator Screening (GA)		UEPCO	UEPGC	11.89																
	2-Wire Coin 2-Way with Operator Screening and Blocking: 011, 900/976, 1+DDD (GA)		UEPCO	UEP2G	11.89																
	2-Wire Coin 2-Way with Operator Screening and 011 Blocking (GA)		UEPCO	UEPGA	11.89																
	2-Wire Coin 2-Way with Operator Screening and 900/976 Blocking (GA)		UEPCO	UEPGB	11.89																
	2-Wire Coin 2-Way with Operator Screening and Blocking: 900/976, 1+DDD, 011+, and Local (GA)		UEPCO	UEPCH	11.89																
	2-Wire Coin Outward with Operator Screening and 011Blocking (GA, KY, MS)		UEPCO	UEPRJ	11.89																
	2-Wire Coin Outward with Operator Screening and Blocking: 900/976, 1+DDD, 011+, and Local (FL, GA)		UEPCO	UEPCQ	11.89																
	Wholesale Access Line Platform (Coin) Usage (Flat Rate)		UEPCO	URECU	3.59																
<b>NONRECURRING CHARGES - CONVERSION</b>																					
	2-Wire Voice Grade Loop/ Line Port Platform - Switch-As-Is		UEPCO	USAC2																	
	2-Wire Voice Grade Loop/ Line Port Platform - Switch with Change		UEPCO	USACC																	
<b>ADDITIONAL NRCs</b>																					
	2-Wire Voice Grade Loop/ Line Port Platform - Subsequent		UEPCO	USAS2																	
	Miscellaneous Rate Element, Tag Loop at End User Premise		UEPCO	URETL																	

SERVICES - Kentucky						ATT 1 - EXH A2									
CATEGORY	RATE ELEMENTS	Zone	BCS	USOC	RATES/NET EFFECTIVE RATES (\$)	Svc Order Submitted Elec per LSR	Svc Order Submitted Manually per LSR	Incremental Charge - Manual Svc Order vs. Electronic-1st	Incremental Charge - Manual Svc Order vs. Electronic-Add'l	Incremental Charge - Manual Svc Order vs. Electronic-Disc 1st	Incremental Charge - Manual Svc Order vs. Electronic-Disc Add'l				
						Rec	Nonrecurring		Nonrecurring Disconnect		Ordering Interface Rates (\$)				
						First	Add'l	First	Add'l	SOME C	SOMAN	SOMAN	SOMAN	SOMAN	SOMAN
<b>CALLING NAME (CNAM) SERVICE</b>															
	CNAM Service, per line		UEPFB	N1ACR	2.11										
	CNAM Service, per line		UEPBX	N1ACR	2.11										
	CNAM Service, per line		UEPSB	N1ACR	2.11										
	CNAM Service, per line		UEPFP	N1ACR	2.11										
	CNAM Service, per line		UEPSP	N1ACR	2.11										
	CNAM Service, per line		UEPPX	N1ACR	2.11										
	CNAM Service, per line		UEPSR	NXMCR	2.11										
	CNAM Service, per line		UEPFR	NXMCR	2.11										
	CNAM Service, per line		UEPRX	NXMCR	2.11										
	CNAM Service, per line		UEPFB	NXMCR	2.11										
	CNAM Service, per line		UEPBX	NXMCR	2.11										
	CNAM Service, per line		UEPSB	NXMCR	2.11										
	CNAM Service, per line		UEPRG	NXMCR	2.11										
	CNAM Service, per line		UEPSE	NXMCR	2.11										
	CNAM Service, per line		UEPFP	NXMCR	2.11										
	CNAM Service, per line		UEPSP	NXMCR	2.11										
	CNAM Service, per line		UEPPX	NXMCR	2.11										
	CNAM Service, per line		UEPVB	NXMCR	2.11										
	CNAM Service, per line		UEPSR	NXMMN	2.11										
	CNAM Service, per line		UEPFR	NXMMN	2.11										
	CNAM Service, per line		UEPRX	NXMMN	2.11										
	CNAM Service, per line		UEPFB	NXMMN	2.11										
	CNAM Service, per line		UEPBX	NXMMN	2.11										
	CNAM Service, per line		UEPSB	NXMMN	2.11										
	CNAM Service, per line		UEPRG	NXMMN	2.11										
	CNAM Service, per line		UEPSE	NXMMN	2.11										
	CNAM Service, per line		UEPFP	NXMMN	2.11										
	CNAM Service, per line		UEPSP	NXMMN	2.11										
	CNAM Service, per line		UEPPX	NXMMN	2.11										
	CNAM Service, per line		UEPFB	NXECR	2.11										
	CNAM Service, per line		UEPBX	NXECR	2.11										
	CNAM Service, per line		UEPVB	NXECR	2.11										
	CNAM Service, per line		UEPSB	NXECR	2.11										
	CNAM Service, per line		UEPFP	NXECR	2.11										
	CNAM Service, per line		UEPSP	NXECR	2.11										
	CNAM Service, per line		UEPPX	NXECR	2.11										
	CNAM Service, per line		UEPFB	NCACR	2.11										
	CNAM Service, per line		UEPBX	NCACR	2.11										
	CNAM Service, per line		UEPSB	NCACR	2.11										
	CNAM Service, per line		UEPFP	NCACR	2.11										
	CNAM Service, per line		UEPSP	NCACR	2.11										
	CNAM Service, per line		UEPPX	NCACR	2.11										
<b>DSO WHOESALE LOCAL SWITCH PORTS</b>															
<b>2-WIRE VOICE GRADE LINE PORT RATES (RES)</b>															
	Exchange Ports - 2-Wire Analog Line Port- Res.		UEPSR	UEPRL	8.49	34.95	12.48								
	Exchange Ports - 2-Wire Analog Line Port with Caller ID - Res.		UEPSR	UEPRC	8.49	34.95	12.48								
	Exchange Ports - 2-Wire Analog Line Port outgoing only - Res.		UEPSR	UEPRO	8.49	34.95	12.48								
	Exchange Ports - 2-Wire VG KY extended local dialing parity Port with Caller ID - Res.		UEPSR	UEPRM	8.49	34.95	12.48								
	Exchange Ports - 2-Wire VG res, low usage line port with Caller ID (LUM)		UEPSR	UEPAP	8.49	34.95	12.48								
	Exchange Ports - 2-Wire Voice Kentucky Residence Dialing Plan without Caller ID		UEPSR	UEPWE	8.49	34.95	12.48								
	2-Wire voice Low Usage Line Port without Caller ID Capability		UEPSR	UEPRT	8.49	34.95	12.48								
	Subsequent Activity		UEPSR	USAS2	0.00	0.00	0.00								

SERVICES - Kentucky										ATT 1 - EXH A2					
CATEGORY	RATE ELEMENTS	Zone	BCS	USOC	RATES/NET EFFECTIVE RATES (\$)			Svc Order Submitted Elec per LSR	Svc Order Submitted Manually per LSR	Incremental Charge - Manual Svc Order vs. Electronic-1st	Incremental Charge - Manual Svc Order vs. Electronic-Add'l	Incremental Charge - Manual Svc Order vs. Electronic-Disc 1st	Incremental Charge - Manual Svc Order vs. Electronic-Disc Add'l		
					Rec	Nonrecurring								Nonrecurring Disconnect	
						First	Add'l	First	Add'l	SOMEc	SOMAN	SOMAN	SOMAN	SOMAN	SOMAN
<b>FEATURES</b>															
	All Available Vertical Features		UEPSR	UEPVF	0.00	0.00	0.00								
<b>2-WIRE VOICE GRADE LINE PORT RATES (BUS)</b>															
	Exchange Ports - 2-Wire Analog Line Port without Caller ID - Bus		UEPSB	UEPBL	11.49	61.66	18.58								
	Exchange Ports - 2-Wire VG Line Port with port with Caller+E484 ID - Bus.		UEPSB	UEPBC	11.49	61.66	18.58								
	Exchange Ports - 2-Wire Analog Line Port outgoing only - Bus.		UEPSB	UEPBO	11.49	61.66	18.58								
	Exchange Ports - 2-Wire VG KY extended local dialing parity Port with Caller ID - Bus.		UEPSB	UEPBM	11.49	61.66	18.58								
	Exchange Ports - 2-Wire VG incoming only port with Caller ID - Bus		UEPSB	UEPB1	11.49	61.66	18.58								
	Exchange Ports - 2-Wire Voice Kentucky Business Dialing Plan without Caller ID		UEPSB	UEPWF	11.49	61.66	18.58								
	2-Wire voice Incoming Only Port without Caller ID Capability		UEPSB	UEPBE	11.49	61.66	18.58								
	Subsequent Activity		UEPSB	USAS2	0.00	0.00	0.00								
<b>FEATURES</b>															
	All Available Vertical Features		UEPSB	UEPVF	0.00	0.00	0.00								
<b>EXCHANGE PORT RATES (DID &amp; PBX)</b>															
	2-Wire VG 2-Way PBX Trunk - Res		UEPSE	UEPRD	11.49	61.66	18.58								
	2-Wire VG Line Side 2-Way PBX Trunk - Bus		UEPSP	UEPPC	11.49	61.66	18.58								
	2-Wire VG Line Side Outward PBX Trunk - Bus		UEPSP	UEPPO	11.49	61.66	18.58								
	2-Wire VG Line Side Incoming PBX Trunk - Bus		UEPSP	UEPP1	11.49	61.66	18.58								
	2-Wire Analog Long Distance Terminal PBX Trunk - Bus		UEPSP	UEPLD	11.49	61.66	18.58								
	2-Wire Voice PBX LD Terminal Ports		UEPSP	UEPLD	11.49	61.66	18.58								
	2-Wire Vice 2-Way PBX Usage Port		UEPSP	UEPXA	11.49	61.66	18.58								
	2-Wire Voice PBX Toll Terminal Hotel Ports		UEPSP	UEPXB	11.49	61.66	18.58								
	2-Wire Voice PBX LD DDD Terminals Port		UEPSP	UEPXC	11.49	61.66	18.58								
	2-Wire Voice PBX LD Terminal Switchboard Port		UEPSP	UEPXD	11.49	61.66	18.58								
	2-Wire Voice PBX LD Terminal Switchboard IDD Capable Port		UEPSP	UEPXE	11.49	61.66	18.58								
	2-Wire Voice 2-Way PBX Kentucky Room Area Calling Port Without LUD		UEPSP	UEPXF	11.49	61.66	18.58								
	2-Wire Voice PBX Kentucky LUD Area Calling Port		UEPSP	UEPXG	11.49	61.66	18.58								
	2-Wire Voice PBX Kentucky Premium Calling Port		UEPSP	UEPXH	11.49	61.66	18.58								
	2-Wire Voice 2-Way PBX Kentucky Area Calling Port Without LUD		UEPSP	UEPXJ	11.49	61.66	18.58								
	2-Wire Voice 2-Way PBX Hotel/Hospital Economy Administrative Calling Port		UEPSP	UEPXL	11.49	61.66	18.58								
	2-Wire Voice 2-Way PBX Hotel/Hospital Economy Room Calling Port		UEPSP	UEPXM	11.49	61.66	18.58								
	2-Wire Voice 1-Way Outgoing PBX Hotel/Hospital Discount Room Calling Port		UEPSP	UEPXO	11.49	61.66	18.58								
	2-Wire Voice 1-Way Outgoing PBX Measured Port		UEPSP	UEPXS	11.49	61.66	18.58								
	Subsequent Activity		UEPSP	USAS2	0.00	0.00	0.00								
<b>FEATURES</b>															
	All Available Vertical Features		UEPSP	UEPSE	0.00	0.00	0.00								
<b>EXCHANGE PORT RATES (COIN)</b>															
	Exchange Ports - Coin Port				11.49	61.66	18.58								
	Subsequent Activity				0.00	0.00	0.00								
<b>DS0 WHOLESALE LOCAL SWITCHING PORTS WITH REMOTE CALL FORWARDING CAPABILITY</b>															
<b>REMOTE CALL FORWARDING SERVICE - (Residence)</b>															
	Remote Call Forwarding Service, Area Calling, Res		UEPVR	UERAC	8.89	34.95	12.48								
	Remote Call Forwarding Service, Local Calling - Res		UEPVR	UERLC	8.89	34.95	12.48								
	Remote Call Forwarding Service, InterLATA - Res		UEPVR	UERTE	8.89	34.95	12.48								
	Remote Call Forwarding Service, IntraLATA - Res		UEPVR	UERTR	8.89	34.95	12.48								
<b>Non-Recuring (Residence)</b>															
	Remote Call Forwarding Service - Conversion - Switch-as-is		UEPVR	USAC2		10.00	10.00								

SERVICES - Kentucky						ATT 1 - EXH A2						
CATEGORY	RATE ELEMENTS	Zone	BCS	USOC	RATES/NET EFFECTIVE RATES (\$)		Svc Order Submitted Elec per LSR	Svc Order Submitted Manually per LSR	Incremental Charge - Manual Svc Order vs. Electronic-1st	Incremental Charge - Manual Svc Order vs. Electronic-Add'l	Incremental Charge - Manual Svc Order vs. Electronic-Disc 1st	Incremental Charge - Manual Svc Order vs. Electronic-Disc Add'l
					Rec	Nonrecurring First	Nonrecurring Add'l	Nonrecurring Disconnect First	Nonrecurring Disconnect Add'l	Ordering Interface Rates (\$)		
							SOME C	SOMAN	SOMAN	SOMAN	SOMAN	SOMAN
	Remote Call Forwarding Service - Conversion with allowed change (PIC and LPIC)		UEPVR	USACC		10.00	10.00					
<b>REMOTE CALL FORWARDING - (Business)</b>												
	Remote Call Forwarding Service, Area Calling - Bus		UEPVB	UERAC	11.49	61.66	18.58					
	Remote Call Forwarding Service, Local Calling - Bus		UEPVB	UERLC	11.49	61.66	18.58					
	Remote Call Forwarding Service, InterLATA - Bus		UEPVB	UERTE	11.49	61.66	18.58					
	Remote Call Forwarding Service, IntraLATA - Bus		UEPVB	UERTR	11.49	61.66	18.58					
	Remote Call Forwarding Service Expanded and Exception Local Calling		UEPVB	UERVJ	11.49	61.66	18.58					
<b>Non-Recurring (Business)</b>												
	Remote Call Forwarding Service - Conversion - Switch-as-is		UEPVB	USAC2		10.00	10.00					
	Remote Call Forwarding Service - Conversion with allowed change (PIC and LPIC)		UEPVB	USACC		10.00	10.00					
<b>DS0 WHOLESALE LOCAL SWITCH PORT USAGE</b>												
<b>End Office Switching (Port Usage)</b>												
	End Office Switching Function, Per MOU					0.0011971						
	End Office Trunk Port - Shared, Per MOU					0.0002112						
<b>Tandem Switching (Port Usage) (Local or Access Tandem)</b>												
	Tandem Switching Function Per MOU					0.000194						
	Tandem Trunk Port - Shared, Per MOU					0.0002416						
<b>Melded Factor: 48.65% of the Tandem Rate</b>												
	Tandem Switching Function Per MOU (Melded)					0.000094381						
	Tandem Trunk Port - Shared, Per MOU (Melded)					0.000117538						
<b>Common Transport</b>												
	Common Transport - Per Mile, Per MOU					0.000003						
	Common Transport - Facilities Termination Per MOU					0.0007466						
<b>DS0 Wholesale Local Voice Platform Services</b>												
<p>&gt; End Office and Tandem Switching Usage and Common Transport Usage rates in the Port section of this rate exhibit shall apply to the DS0 Wholesale Local Voice Platform except for the Coin Service which has a flat rate usage charge (USOC: URECU).                      &gt; For New Installations the Nonrecurring charges are listed in the First and Additional NRC columns for each Port USOC. For Conversions, the Nonrecurring charges are listed in the NRC - Conversion section. Additional NRCs may apply also and are categorized accordingly.</p>												
<b>DS0 WHOLESALE LOCAL VOICE PLATFORM (RES)</b>												
<b>Loop Rates</b>												
	2-Wire Voice Grade Loop (SL1) - Zone 1	1	UEPRX	UEPLX		9.64						
	2-Wire Voice Grade Loop (SL1) - Zone 2	2	UEPRX	UEPLX		14.37						
	2-Wire Voice Grade Loop (SL1) - Zone 3	3	UEPRX	UEPLX		30.59						
<b>2-Wire Voice Grade Line Port (Res)</b>												
	2-Wire voice port - residence		UEPRX	UEPRL		8.15	34.95	12.48				
	2-Wire voice port with Caller ID - res		UEPRX	UEPRC		8.15	34.95	12.48				
	2-Wire voice port outgoing only - res		UEPRX	UEPRO		8.15	34.95	12.48				
	2-Wire voice Kentucky extended local dialing parity port with Caller ID - res		UEPRX	UEPRM		8.15	34.95	12.48				
	2-Wire voice res, low usage line port with Caller ID		UEPRX	UEPAP		8.15	34.95	12.48				
	2-Wire Voice Kentucky Residence Dialing Plan without Caller ID		UEPRX	UEPWE		8.15	34.95	12.48				
<b>FEATURES</b>												
	All Features Offered		UEPRX	UEPVF		0.00	0.00	0.00				
<b>NONRECURRING CHARGES - CONVERSION</b>												
	2-Wire Voice Grade Loop / Line Port Platform - Switch-as-is		UEPRX	USAC2		10.00	10.00					
	2-Wire Voice Grade Loop / Line Port Platform - Switch with change		UEPRX	USACC		10.00	10.00					
	2-Wire Voice Grade Loop / Line Port Platform - Installation Charge at QuickService location - Not Conversion of Existing Service		UEPRX	URECC		10.00						

SERVICES - Kentucky						ATT 1 - EXH A2						
CATEGORY	RATE ELEMENTS	Zone	BCS	USOC	RATES/NET EFFECTIVE RATES (\$)		Svc Order Submitted Elec per LSR	Svc Order Submitted Manually per LSR	Incremental Charge - Manual Svc Order vs. Electronic-1st	Incremental Charge - Manual Svc Order vs. Electronic-Add'l	Incremental Charge - Manual Svc Order vs. Electronic-Disc 1st	Incremental Charge - Manual Svc Order vs. Electronic-Disc Add'l
					Rec	Nonrecurring First	Nonrecurring Add'l	Nonrecurring Disconnect First	Nonrecurring Disconnect Add'l	Ordering Interface Rates (\$)		
							SOME C	SOMAN	SOMAN	SOMAN	SOMAN	SOMAN
<b>ADDITIONAL NRCs</b>												
	NRC - 2-Wire Voice Grade Loop/Line Port Platform - Subsequent		UEPRX	USAS2	0.00	0.00						
	Miscellaneous Rate Element, Tag Loop at End User Premise		UEPRX	URETL	8.33	0.83						
<b>Inside Wire Maintenance</b>												
	Inside Wire Maintenance Plan		UEPRX	SEQ1X	4.50							
<b>DS0 WHOLESALE LOCAL VOICE PLATFORM (BUS)</b>												
<b>Loop Rates</b>												
	2-Wire Voice Grade Loop (SL1) - Zone 1	1	UEPBX	UEPLX	9.64							
	2-Wire Voice Grade Loop (SL1) - Zone 2	2	UEPBX	UEPLX	14.37							
	2-Wire Voice Grade Loop (SL1) - Zone 3	3	UEPBX	UEPLX	30.59							
<b>2-Wire Voice Grade Line Port (Bus)</b>												
	2-Wire voice port without Caller ID - bus		UEPBX	UEPBL	8.65	61.66	18.58					
	2-Wire voice port with Caller + E484 ID - bus		UEPBX	UEPBC	8.65	61.66	18.58					
	2-Wire voice port outgoing only - bus		UEPBX	UEPBO	8.65	61.66	18.58					
	2-Wire voice Kentucky extended local dialing parity port with Caller ID - bus		UEPBX	UEPBM	8.65	61.66	18.58					
	2-Wire voice incoming only port with Caller ID - Bus		UEPBX	UEPB1	8.65	61.66	18.58					
	2-Wire voice Kentucky Business Dialing Plan without Caller ID		UEPBX	UEPWF	8.65	61.66	18.58					
<b>FEATURES</b>												
	All Features Offered		UEPBX	UEPVF	0.00	0.00	0.00					
<b>NONRECURRING CHARGES - CONVERSION</b>												
	2-Wire Voice Grade Loop / Line Port Platform - Switch-as-is		UEPBX	USAC2	10.00	10.00						
	2-Wire Voice Grade Loop / Line Port Platform - Switch with change		UEPBX	USACC	10.00	10.00						
<b>ADDITIONAL NRCs</b>												
	NRC - 2-Wire Voice Grade Loop/Line Port Platform - Subsequent		UEPBX	USAS2	0.00	0.00						
	Miscellaneous Rate Element, Tag Loop at End User Premise		UEPBX	URETL	8.33	0.83						
<b>Inside Wire Maintenance</b>												
	Inside Wire Maintenance Plan		UEPBX	SEQ1X	4.50							
<b>DS0 WHOLESALE LOCAL VOICE PLATFORM (RES - PBX)</b>												
<b>Loop Rates</b>												
	2-Wire Voice Grade Loop (SL1) - Zone 1	1	UEPRG	UEPLX	9.64							
	2-Wire Voice Grade Loop (SL1) - Zone 2	2	UEPRG	UEPLX	14.37							
	2-Wire Voice Grade Loop (SL1) - Zone 3	3	UEPRG	UEPLX	30.59							
<b>2-Wire Voice Grade Line Port Rates (RES - PBX)</b>												
	2-Wire voice 2-Way PBX Trunk Port - Res		UEPRG	UEPRD	8.15	61.66	18.58					
<b>FEATURES</b>												
	All Features Offered		UEPRG	UEPVF	0.00	0.00	0.00					
<b>NONRECURRING CHARGES - CONVERSION</b>												
	2-Wire Voice Grade Loop/ Line Port Platform - Switch-As-Is		UEPRG	USAC2	10.00	10.00						
	2-Wire Voice Grade Loop/ Line Port Platform - Switch with Change		UEPRG	USACC	10.00	10.00						
<b>ADDITIONAL NRCs</b>												
	2-Wire Voice Grade Loop/ Line Port Platform - Subsequent		UEPRG	USAS2	0.00	0.00						
	PBX Subsequent Activity - Change/Rearrange Multiline Hunt Group				14.64	14.64						
	Miscellaneous Rate Element, Tag Loop at End User Premise		UEPRG	URETL	8.33	0.83						
<b>DS0 WHOLESALE LOCAL VOICE PLATFORM (BUS - PBX)</b>												
<b>Loop Rates</b>												
	2-Wire Voice Grade Loop (SL1) - Zone 1	1	UEPPX	UEPLX	9.64							
	2-Wire Voice Grade Loop (SL1) - Zone 2	2	UEPPX	UEPLX	14.37							
	2-Wire Voice Grade Loop (SL1) - Zone 3	3	UEPPX	UEPLX	30.59							
<b>2-Wire Voice Grade Line Port Rates (BUS - PBX)</b>												
	Line Side Combination 2-Way PBX Trunk Port - Bus		UEPPX	UEPPC	11.15	61.66	18.58					
	Line Side Outward PBX Trunk Port - Bus		UEPPX	UEPPO	11.15	61.66	18.58					
	Line Side Incoming PBX Trunk Port - Bus		UEPPX	UEPP1	11.15	61.66	18.58					
	2-Wire Voice PBX LD Terminal Ports		UEPPX	UEPLD	11.15	61.66	18.58					

SERVICES - Kentucky										ATT 1 - EXH A2					
CATEGORY	RATE ELEMENTS	Zone	BCS	USOC	RATES/NET EFFECTIVE RATES (\$)			Svc Order Submitted Elec per LSR	Svc Order Submitted Manually per LSR	Incremental Charge - Manual Svc Order vs. Electronic-1st	Incremental Charge - Manual Svc Order vs. Electronic-Add'l	Incremental Charge - Manual Svc Order vs. Electronic-Disc 1st	Incremental Charge - Manual Svc Order vs. Electronic-Disc Add'l		
					Rec	Nonrecurring								Nonrecurring Disconnect	
						First	Add'l	First	Add'l	SOMEc	SOMAN	SOMAN	SOMAN	SOMAN	SOMAN
	2-Wire Voice 2-Way Combination PBX Usage Port		UEPPX	UEPXA	11.15	61.66	18.58								
	2-Wire Voice PBX Toll Terminal Hotel Ports		UEPPX	UEPXB	11.15	61.66	18.58								
	2-Wire Voice PBX LD DDD Terminals Port		UEPPX	UEPXC	11.15	61.66	18.58								
	2-Wire Voice PBX LD Terminal Switchboard Port		UEPPX	UEPXD	11.15	61.66	18.58								
	2-Wire Voice PBX LD Terminal Switchboard IDD Capable Port		UEPPX	UEPXE	11.15	61.66	18.58								
	2-Wire Voice 2-Way PBX Kentucky Room Area Calling Port without LUD		UEPPX	UEPXF	11.15	61.66	18.58								
	2-Wire Voice PBX Kentucky LUD Area Calling Port		UEPPX	UEPXC	11.15	61.66	18.58								
	2-Wire Voice PBX Kentucky Premium Calling Port		UEPPX	UEPXD	11.15	61.66	18.58								
	2-Wire Voice 2-Way Kentucky Area Calling Port without LUD		UEPPX	UEPXE	11.15	61.66	18.58								
	2-Wire Voice OutDial Kentucky NAR Area Calling Port		UEPPX	UEPXF	11.15	61.66	18.58								
<b>FEATURES</b>															
	All Features Offered		UEPPX	UEPVF	0.00	0.00	0.00								
<b>NONRECURRING CHARGES - CONVERSION</b>															
	2-Wire Voice Grade Loop/ Line Port Platform - Switch-As-Is		UEPPX	USAC2		10.00	10.00								
	2-Wire Voice Grade Loop/ Line Port Platform - Switch with Change		UEPPX	USACC		10.00	10.00								
<b>ADDITIONAL NRCs</b>															
	2-Wire Voice Grade Loop/ Line Port Platform - Subsequent PBX Subsequent Activity - Change/Rearrange Multiline Hunt Group		UEPPX	USAS2		0.00	0.00								
	Miscellaneous Rate Element, Tag Loop at End User Premise		UEPPX	URETL		8.33	0.83								
<b>2-Wire Voice Grade Line Port Rates (COIN)</b>															
<b>Loop Rates</b>															
	2-Wire Voice Grade Loop (SL1) - Zone 1	1	UEPCO	UEPLX	9.64										
	2-Wire Voice Grade Loop (SL1) - Zone 2	2	UEPCO	UEPLX	14.37										
	2-Wire Voice Grade Loop (SL1) - Zone 3	3	UEPCO	UEPLX	30.59										
<b>2-Wire Voice Grade Line Port Rates (Coin)</b>															
	2-Wire Coin 2-Way without Operator Screening and without Blocking (AL, KY, LA, MS)		UEPCO	UEPRF	11.15	61.66	18.58								
	2-Wire Coin 2-Way with Operator Screening (AL, KY)		UEPCO	UEPRE	11.15	61.66	18.58								
	2-Wire Coin 2-Way with Operator Screening and Blocking: 011, 900/976, 1+DDD (AL, KY, LA, MS, SC)		UEPCO	UEPRA	11.15	61.66	18.58								
	2-Wire Coin 2-Way with Operator Screening and 011 Blocking (KY)		UEPCO	UEPKA	11.15	61.66	18.58								
	2-Wire Coin 2-Way with Operator Screening & Blocking: 900/976, 1+DDD, 011+, & Local (AL, KY, LA, MS)		UEPCO	UEPCD	11.15	61.66	18.58								
	2-Wire Coin Outward without Blocking and without Operator Screening (KY, LA, MS)		UEPCO	UEPRN	11.15	61.66	18.58								
	2-Wire Coin Outward with Operator Screening and 011Blocking (GA, KY, MS)		UEPCO	UEPRJ	11.15	61.66	18.58								
	2-Wire Coin Outward with Operator Screening and Blocking: 011, 900/976, 1+DDD (AL, KY, LA, MS)		UEPCO	UEPRH	11.15	61.66	18.58								
	2-Wire Coin Outward Operator Screening & Blocking: 900/976, 1+DDD, 011+, & Local (AL, KY, LA, MS)		UEPCO	UEPCN	11.15	61.66	18.58								
	Wholesale Access Line Platform (Coin) Usage (Flat Rate)		UEPCO	URECU	2.57										
<b>NONRECURRING CHARGES - CONVERSION</b>															
	2-Wire Voice Grade Loop/ Line Port Platform - Switch-As-Is		UEPCO	USAC2		10.00	10.00								
	2-Wire Voice Grade Loop/ Line Port Platform - Switch with Change		UEPCO	USACC		10.00	10.00								
<b>ADDITIONAL NRCs</b>															
	2-Wire Voice Grade Loop/ Line Port Platform - Subsequent		UEPCO	USAS2		0.00	0.00								
	Miscellaneous Rate Element, Tag Loop at End User Premise		UEPCO	URETL		8.33	0.83								

SERVICES - Louisiana										ATT 1 - EXH A2				
CATEGORY	RATE ELEMENTS	Zone	BCS	USOC	RATES/NET EFFECTIVE RATES (\$)				Svc Order Submitted Elec per LSR	Svc Order Submitted Manually per LSR	Incremental Charge - Manual Svc Order vs. Electronic-1st	Incremental Charge - Manual Svc Order vs. Electronic-Add'l	Incremental Charge - Manual Svc Order vs. Electronic-Disc 1st	Incremental Charge - Manual Svc Order vs. Electronic-Disc Add'l
					Rec	Nonrecurring		Nonrecurring Disconnect		Ordering Interface Rates (\$)				
						First	Add'l	First	Add'l	SOMEc	SOMAN	SOMAN	SOMAN	SOMAN
<b>CALLING NAME (CNAM) SERVICE</b>														
	CNAM Service, per line		UEPFB	N1ACR	2.11									
	CNAM Service, per line		UEPBX	N1ACR	2.11									
	CNAM Service, per line		UEPSB	N1ACR	2.11									
	CNAM Service, per line		UEPFP	N1ACR	2.11									
	CNAM Service, per line		UEPSP	N1ACR	2.11									
	CNAM Service, per line		UEPPX	N1ACR	2.11									
	CNAM Service, per line		UEPRX	NXMCR	2.11									
	CNAM Service, per line		UEPFB	NXMCR	2.11									
	CNAM Service, per line		UEPBX	NXMCR	2.11									
	CNAM Service, per line		UEPSB	NXMCR	2.11									
	CNAM Service, per line		UEPRG	NXMCR	2.11									
	CNAM Service, per line		UEPSE	NXMCR	2.11									
	CNAM Service, per line		UEPFP	NXMCR	2.11									
	CNAM Service, per line		UEPSP	NXMCR	2.11									
	CNAM Service, per line		UEPPX	NXMCR	2.11									
	CNAM Service, per line		UEPVB	NXMCR	2.11									
	CNAM Service, per line		UEPSR	NXMMN	2.11									
	CNAM Service, per line		UEPFR	NXMMN	2.11									
	CNAM Service, per line		UEPRX	NXMMN	2.11									
	CNAM Service, per line		UEPFB	NXMMN	2.11									
	CNAM Service, per line		UEPBX	NXMMN	2.11									
	CNAM Service, per line		UEPSB	NXMMN	2.11									
	CNAM Service, per line		UEPRG	NXMMN	2.11									
	CNAM Service, per line		UEPSE	NXMMN	2.11									
	CNAM Service, per line		UEPFP	NXMMN	2.11									
	CNAM Service, per line		UEPSP	NXMMN	2.11									
	CNAM Service, per line		UEPPX	NXMMN	2.11									
	CNAM Service, per line		UEPFB	NXECR	2.11									
	CNAM Service, per line		UEPBX	NXECR	2.11									
	CNAM Service, per line		UEPVB	NXECR	2.11									
	CNAM Service, per line		UEPSB	NXECR	2.11									
	CNAM Service, per line		UEPFP	NXECR	2.11									
	CNAM Service, per line		UEPSP	NXECR	2.11									
	CNAM Service, per line		UEPPX	NXECR	2.11									
	CNAM Service, per line		UEPFB	NCACR	2.11									
	CNAM Service, per line		UEPBX	NCACR	2.11									
	CNAM Service, per line		UEPSB	NCACR	2.11									
	CNAM Service, per line		UEPFP	NCACR	2.11									
	CNAM Service, per line		UEPSP	NCACR	2.11									
	CNAM Service, per line		UEPPX	NCACR	2.11									
<b>DSO WHOLESale LOCAL SWITCH PORTS</b>														
<b>2-WIRE VOICE GRADE LINE PORT RATES (RES)</b>														
	Exchange Ports - 2-Wire Analog Line Port- Res.		UEPSR	UEPRL	8.52	32.50	11.10							
	Exchange Ports - 2-Wire Analog Line Port with Caller ID - Res.		UEPSR	UEPRC	8.52	32.50	11.10							
	Exchange Ports - 2-Wire Analog Line Port outgoing only - Res.		UEPSR	UEPRO	8.52	32.50	11.10							
	Exchange Ports - 2-Wire VG LA extended local dialing parity Port with Caller ID - Res.		UEPSR	UEPAS	8.52	32.50	11.10							
	Exchange Ports - 2-Wire VG Louisiana Area Plus with Caller ID - Res (RUL)		UEPSR	UEPAG	8.52	32.50	11.10							
	Exchange Ports - 2-Wire VG res, low usage line port with Caller ID (LUM)		UEPSR	UEPAP	8.52	32.50	11.10							
	Exchange Ports - 2-Wire VG Louisiana Residence Dialing Plan without Caller ID		UEPSR	UEPWG	8.52	32.50	11.10							
	Exchange Ports - 2-Wire VG Louisiana Residence Area Plus without Caller ID		UEPSR	UEPRQ	8.52	32.50	11.10							



SERVICES - Louisiana										ATT 1 - EXH A2					
CATEGORY	RATE ELEMENTS	Zone	BCS	USOC	RATES/NET EFFECTIVE RATES (\$)			Svc Order Submitted Elec per LSR	Svc Order Submitted Manually per LSR	Incremental Charge - Manual Svc Order vs. Electronic-1st	Incremental Charge - Manual Svc Order vs. Electronic-Add'l	Incremental Charge - Manual Svc Order vs. Electronic-Disc 1st	Incremental Charge - Manual Svc Order vs. Electronic-Disc Add'l		
					Rec	Nonrecurring								Nonrecurring Disconnect	
						First	Add'l	First	Add'l	SOMEc	SOMAN	SOMAN	SOMAN	SOMAN	SOMAN
	2-Wire voice Low Usage Line Port without Caller ID Capability		UEPSR	UEPRT	8.52	32.50	11.10								
	Subsequent Activity		UEPSR	USAS2	0.00	0.00	0.00								
	<b>FEATURES</b>														
	All Available Vertical Features		UEPSR	UEPVF	0.00	0.00	0.00								
	<b>2-WIRE VOICE GRADE LINE PORT RATES (BUS)</b>														
	Exchange Ports - 2-Wire Analog Line Port without Caller ID - Bus		UEPSB	UEPBL	11.52	67.39	25.37								
	Exchange Ports - 2-Wire VG Line Port with port with Caller+E484 ID - Bus.		UEPSB	UEPBC	11.52	67.39	25.37								
	Exchange Ports - 2-Wire Analog Line Port outgoing only - Bus.		UEPSB	UEPBO	11.52	67.39	25.37								
	Exchange Ports - 2-Wire VG LA extended local dialing parity Port with Caller ID - Bus.		UEPSB	UEPAX	11.52	67.39	25.37								
	Exchange Ports - 2-Wire VG incoming only port with Caller ID - Bus		UEPSB	UEPB1	11.52	67.39	25.37								
	Exchange Ports - 2-Wire VG Louisiana Bus Area Calling Port with Caller ID - Bus (BUC)		UEPSB	UEPAA	11.52	67.39	25.37								
	Exchange Ports - 2-Wire Voice Louisiana Business Dialing Plan without Caller ID		UEPSB	UEPWH	11.52	67.39	25.37								
	Exchange Ports - 2-Wire Voice Louisiana Business Area Calling Port without Caller ID		UEPSB	UEPBA	11.52	67.39	25.37								
	2-Wire voice Incoming Only Port without Caller ID Capability		UEPSB	UEPBE	11.52	67.39	25.37								
	Subsequent Activity		UEPSB	USAS2	0.00	0.00	0.00								
	<b>FEATURES</b>														
	All Available Vertical Features		UEPSB	UEPVF	0.00	0.00	0.00								
	<b>EXCHANGE PORT RATES (DID &amp; PBX)</b>														
	2-Wire VG 2-Way PBX Trunk - Res		UEPSE	UEPRD	11.52	67.39	25.37								
	2-Wire VG Line Side 2-Way PBX Trunk - Bus		UEPSP	UEPPC	11.52	67.39	25.37								
	2-Wire VG Line Side Outward PBX Trunk - Bus		UEPSP	UEPPO	11.52	67.39	25.37								
	2-Wire VG Line Side Incoming PBX Trunk - Bus		UEPSP	UEPP1	11.52	67.39	25.37								
	2-Wire Analog Long Distance Terminal PBX Trunk - Bus		UEPSP	UEPLD	11.52	67.39	25.37								
	2-Wire Voice 2-Way PBX Louisiana Calling Port		UEPSP	UEPL2	11.52	67.39	25.37								
	2-Wire Voice PBX LD Terminal Ports		UEPSP	UEPLD	11.52	67.39	25.37								
	2-Wire Vice 2-Way PBX Usage Port		UEPSP	UEPXA	11.52	67.39	25.37								
	2-Wire Voice PBX Toll Terminal Hotel Ports		UEPSP	UEPXB	11.52	67.39	25.37								
	2-Wire Voice PBX LD DDD Terminals Port		UEPSP	UEPXC	11.52	67.39	25.37								
	2-Wire Voice PBX LD Terminal Switchboard Port		UEPSP	UEPXD	11.52	67.39	25.37								
	2-Wire Voice PBX LD Terminal Switchboard IDD Capable Port		UEPSP	UEPXE	11.52	67.39	25.37								
	2-Wire Voice 2-Way PBX Louisiana Local Optional Calling Port		UEPSP	UEPKX	11.52	67.39	25.37								
	2-Wire Voice 2-Way PBX Hotel/Hospital Economy Administrative Calling Port		UEPSP	UEPXL	11.52	67.39	25.37								
	2-Wire Voice 2-Way PBX Hotel/Hospital Economy Room Calling Port		UEPSP	UEPXM	11.52	67.39	25.37								
	2-Wire Voice 1-Way Outgoing PBX Hotel/Hospital Discount Room Calling Port		UEPSP	UEPXO	11.52	67.39	25.37								
	2-Wire Voice 1-Way Outgoing PBX Louisiana Local Discount Calling Port		UEPSP	UEPXP	11.52	67.39	25.37								
	2-Wire Voice 1-Way Outgoing PBX Measured Port		UEPSP	UEPXS	11.52	67.39	25.37								
	Subsequent Activity		UEPSP	USAS2	0.00	0.00	0.00								
	<b>FEATURES</b>														
	All Available Vertical Features		UEPSP	UEPSE	0.00	0.00	0.00								
	<b>EXCHANGE PORT RATES (COIN)</b>														
	Exchange Ports - Coin Port				11.52	67.39	25.37								
	Subsequent Activity				0.00	0.00	0.00								
	<b>DSO WHOLESALE LOCAL SWITCHING PORTS WITH REMOTE CALL FORWARDING CAPABILITY</b>														
	<b>REMOTE CALL FORWARDING SERVICE - (Residence)</b>														
	Remote Call Forwarding Service, Area Calling, Res		UEPVR	UERAC	8.52	32.50	11.10								
	Remote Call Forwarding Service, Local Calling - Res		UEPVR	UERLC	8.52	32.50	11.10								

SERVICES - Louisiana										ATT 1 - EXH A2					
CATEGORY	RATE ELEMENTS	Zone	BCS	USOC	RATES/NET EFFECTIVE RATES (\$)			Svc Order Submitted Elec per LSR	Svc Order Submitted Manually per LSR	Incremental Charge - Manual Svc Order vs. Electronic-1st	Incremental Charge - Manual Svc Order vs. Electronic-Add'l	Incremental Charge - Manual Svc Order vs. Electronic-Disc 1st	Incremental Charge - Manual Svc Order vs. Electronic-Disc Add'l		
					Rec	Nonrecurring								Nonrecurring Disconnect	
						First	Add'l	First	Add'l	SOMEc	SOMAN	SOMAN	SOMAN	SOMAN	SOMAN
	Remote Call Forwarding Service, InterLATA - Res		UEPVR	UERTE	8.52	32.50	11.10								
	Remote Call Forwarding Service, IntraLATA - Res		UEPVR	UERTR	8.52	32.50	11.10								
	<b>Non-Recurring (Residence)</b>														
	Remote Call Forwarding Service - Conversion - Switch-as-is		UEPVR	USAC2		10.00	10.00								
	Remote Call Forwarding Service - Conversion with allowed change (PIC and LPIC)		UEPVR	USACC		10.00	10.00								
	<b>REMOTE CALL FORWARDING - (Business)</b>														
	Remote Call Forwarding Service, Area Calling - Bus		UEPVB	UERAC	11.52	67.39	25.37								
	Remote Call Forwarding Service, Local Calling - Bus		UEPVB	UERLC	11.52	67.39	25.37								
	Remote Call Forwarding Service, InterLATA - Bus		UEPVB	UERTE	11.52	67.39	25.37								
	Remote Call Forwarding Service, IntraLATA - Bus		UEPVB	UERTR	11.52	67.39	25.37								
	Remote Call Forwarding Service Expanded and Exception Local Calling		UEPVB	UERVJ	11.52	67.39	25.37								
	<b>Non-Recurring (Business)</b>														
	Remote Call Forwarding Service - Conversion - Switch-as-is		UEPVB	USAC2		10.00	10.00								
	Remote Call Forwarding Service - Conversion with allowed change (PIC and LPIC)		UEPVB	USACC		10.00	10.00								
	<b>DS0 WHOLESALE LOCAL SWITCH PORT USAGE</b>														
	<b>End Office Switching (Port Usage)</b>														
	End Office Switching Function, Per MOU					0.001868									
	End Office Trunk Port - Shared, Per MOU					0.00018									
	<b>Tandem Switching (Port Usage) (Local or Access Tandem)</b>														
	Tandem Switching Function Per MOU					0.0001067									
	Tandem Trunk Port - Shared, Per MOU					0.000222									
	<b>Melded Factor: 33.08% of the Tandem Rate</b>														
	Tandem Switching Function Per MOU (Melded)					0.000035296									
	Tandem Trunk Port - Shared, Per MOU (Melded)					0.000073438									
	<b>Common Transport</b>														
	Common Transport - Per Mile, Per MOU					0.0000032									
	Common Transport - Facilities Termination Per MOU					0.0003748									
	<b>DS0 Wholesale Local Voice Platform Services</b>														
	<b>&gt; End Office and Tandem Switching Usage and Common Transport Usage rates in the Port section of this rate exhibit shall apply to the DS0 Wholesale Local Voice Platform except for the Coin Service which has a flat rate usage charge (USOC: URECU).</b>														
	<b>&gt; For New Installations the Nonrecurring charges are listed in the First and Additional NRC columns for each Port USOC. For Conversions, the Nonrecurring charges are listed in the NRC - Conversion section. Additional NRCs may apply also and are categorized accordingly.</b>														
	<b>DS0 WHOLESALE LOCAL VOICE PLATFORM (RES)</b>														
	<b>Loop Rates</b>														
	2-Wire Voice Grade Loop (SL1) - Zone 1	1	UEPRX	UEPLX	11.77										
	2-Wire Voice Grade Loop (SL1) - Zone 2	2	UEPRX	UEPLX	22.39										
	2-Wire Voice Grade Loop (SL1) - Zone 3	3	UEPRX	UEPLX	48.26										
	<b>2-Wire Voice Grade Line Port (Res)</b>														
	2-Wire voice port - residence		UEPRX	UEPRL	8.36	32.50	11.10								
	2-Wire voice port with Caller ID - res		UEPRX	UEPRC	8.36	32.50	11.10								
	2-Wire voice port outgoing only - res		UEPRX	UEPRO	8.36	32.50	11.10								
	2-Wire voice Louisiana extended local dialing parity port with Caller ID - res		UEPRX	UEPAS	8.36	32.50	11.10								
	2-Wire voice Louisiana Area Plus with Caller ID - res		UEPRX	UEPAG	8.36	32.50	11.10								
	2-Wire voice res, low usage line port with Caller ID		UEPRX	UEPAP	8.36	32.50	11.10								
	2-Wire voice Low Usage Line Port without Caller ID Capability		UEPRX	UEPRT	8.36	32.50	11.10								
	2-Wire Voice Louisiana Residence Dialing Plan without Caller ID		UEPRX	UEPWG	8.36	32.50	11.10								
	2-Wire voice Louisiana Area Plus Port without Caller ID Capability		UEPRX	UEPRQ	8.36	32.50	11.10								
	<b>FEATURES</b>														

SERVICES - Louisiana										ATT 1 - EXH A2									
CATEGORY	RATE ELEMENTS	Zone	BCS	USOC	RATES/NET EFFECTIVE RATES (\$)	Svc Order Submitted Elec per LSR	Svc Order Submitted Manually per LSR	Incremental Charge - Manual Svc Order vs. Electronic-1st	Incremental Charge - Manual Svc Order vs. Electronic-Add'l	Incremental Charge - Manual Svc Order vs. Electronic-Disc 1st	Incremental Charge - Manual Svc Order vs. Electronic-Disc Add'l	Ordering Interface Rates (\$)							
												Rec	Nonrecurring First	Nonrecurring Add'l	Nonrecurring Disconnect First	Nonrecurring Disconnect Add'l	SOME C	SOMAN	SOMAN
	All Features Offered		UEPRX	UEPVF	0.00			0.00	0.00										
	<b>NONRECURRING CHARGES - CONVERSION</b>																		
	2-Wire Voice Grade Loop / Line Port Platform - Switch-as-is		UEPRX	USAC2				10.00	10.00										
	2-Wire Voice Grade Loop / Line Port Platform - Switch with change		UEPRX	USACC				10.00	10.00										
	2-Wire Voice Grade Loop / Line Port Platform - Installation Charge at QuickService location - Not Conversion of Existing Service		UEPRX	URECC				10.00											
	<b>ADDITIONAL NRCs</b>																		
	NRC - 2-Wire Voice Grade Loop/Line Port Platform - Subsequent		UEPRX	USAS2				0.00	0.00										
	Miscellaneous Rate Element, Tag Loop at End User Premise		UEPRX	URETL				8.33	0.83										
	<b>Inside Wire Maintenance</b>																		
	Inside Wire Maintenance Plan		UEPRX	SEQ1X	4.50														
	<b>DSO WHOLESALE LOCAL VOICE PLATFORM (BUS)</b>																		
	<b>Loop Rates</b>																		
	2-Wire Voice Grade Loop (SL1) - Zone 1	1	UEPBX	UEPLX	11.77														
	2-Wire Voice Grade Loop (SL1) - Zone 2	2	UEPBX	UEPLX	22.39														
	2-Wire Voice Grade Loop (SL1) - Zone 3	3	UEPBX	UEPLX	48.26														
	<b>2-Wire Voice Grade Line Port (Bus)</b>																		
	2-Wire voice port without Caller ID - bus		UEPBX	UEPBL	11.36			67.39	25.37										
	2-Wire voice port with Caller + E484 ID - bus		UEPBX	UEPBC	11.36			67.39	25.37										
	2-Wire voice port outgoing only - bus		UEPBX	UEPBO	11.36			67.39	25.37										
	2-Wire voice Louisiana extended local dialing parity port with Caller ID - bus		UEPBX	UEPAX	11.36			67.39	25.37										
	2-Wire voice incoming only port with Caller ID - Bus		UEPBX	UEPB1	11.36			67.39	25.37										
	2-Wire voice Louisiana Bus Area Calling Port with Caller ID		UEPBX	UEPAA	11.36			67.39	25.37										
	2-Wire voice Incoming Only Port without Caller ID Capability		UEPBX	UEPBE	11.36			67.39	25.37										
	2-Wire voice Louisiana Business Dialing Plan without Caller ID		UEPBX	UEPWH	11.36			67.39	25.37										
	2-Wire voice Louisiana Business Area Calling Port without Caller ID Capability		UEPBX	UEPBA	11.36			67.39	25.37										
	<b>FEATURES</b>																		
	All Features Offered		UEPBX	UEPVF	0.00			0.00	0.00										
	<b>NONRECURRING CHARGES - CONVERSION</b>																		
	2-Wire Voice Grade Loop / Line Port Platform - Switch-as-is		UEPBX	USAC2				10.00	10.00										
	2-Wire Voice Grade Loop / Line Port Platform - Switch with change		UEPBX	USACC				10.00	10.00										
	<b>ADDITIONAL NRCs</b>																		
	NRC - 2-Wire Voice Grade Loop/Line Port Platform - Subsequent		UEPBX	USAS2				0.00	0.00										
	Miscellaneous Rate Element, Tag Loop at End User Premise		UEPBX	URETL				8.33	0.83										
	<b>Inside Wire Maintenance</b>																		
	Inside Wire Maintenance Plan		UEPBX	SEQ1X	4.50														
	<b>DSO WHOLESALE LOCAL VOICE PLATFORM (RES - PBX)</b>																		
	<b>Loop Rates</b>																		
	2-Wire Voice Grade Loop (SL1) - Zone 1	1	UEPRG	UEPLX	11.77														
	2-Wire Voice Grade Loop (SL1) - Zone 2	2	UEPRG	UEPLX	22.39														
	2-Wire Voice Grade Loop (SL1) - Zone 3	3	UEPRG	UEPLX	48.26														
	<b>2-Wire Voice Grade Line Port Rates (RES - PBX)</b>																		
	2-Wire voice 2-Way PBX Trunk Port - Res		UEPRG	UEPRD	8.36			67.39	25.37										
	<b>FEATURES</b>																		
	All Features Offered		UEPRG	UEPVF	0.00			0.00	0.00										
	<b>NONRECURRING CHARGES - CONVERSION</b>																		
	2-Wire Voice Grade Loop/ Line Port Platform - Switch-As-Is		UEPRG	USAC2				10.00	10.00										
	2-Wire Voice Grade Loop/ Line Port Platform - Switch with Change		UEPRG	USACC				10.00	10.00										
	<b>ADDITIONAL NRCs</b>																		
	2-Wire Voice Grade Loop/ Line Port Platform - Subsequent		UEPRG	USAS2				0.00	0.00										

SERVICES - Louisiana										ATT 1 - EXH A2					
CATEGORY	RATE ELEMENTS	Zone	BCS	USOC	RATES/NET EFFECTIVE RATES (\$)			Svc Order Submitted Elec per LSR	Svc Order Submitted Manually per LSR	Incremental Charge - Manual Svc Order vs. Electronic-1st	Incremental Charge - Manual Svc Order vs. Electronic-Add'l	Incremental Charge - Manual Svc Order vs. Electronic-Disc 1st	Incremental Charge - Manual Svc Order vs. Electronic-Disc Add'l		
					Rec	Nonrecurring								Nonrecurring Disconnect	
						First	Add'l	First	Add'l	SOMEc	SOMAN	SOMAN	SOMAN	SOMAN	SOMAN
	PBX Subsequent Activity - Change/Rearrange Multiline Hunt Group					14.64	14.64								
	Miscellaneous Rate Element, Tag Loop at End User Premise		UEPRG	URETL		8.33	0.83								
<b>DS0 WHOLESALE LOCAL VOICE PLATFORM (BUS - PBX)</b>															
<b>Loop Rates</b>															
	2-Wire Voice Grade Loop (SL1) - Zone 1	1	UEPPX	UEPLX	11.77										
	2-Wire Voice Grade Loop (SL1) - Zone 2	2	UEPPX	UEPLX	22.39										
	2-Wire Voice Grade Loop (SL1) - Zone 3	3	UEPPX	UEPLX	48.26										
<b>2-Wire Voice Grade Line Port Rates (BUS - PBX)</b>															
	Line Side Combination 2-Way PBX Trunk Port - Bus		UEPPX	UEPPC	11.36	67.39	25.37								
	Line Side Outward PBX Trunk Port - Bus		UEPPX	UEPPO	11.36	67.39	25.37								
	Line Side Incoming PBX Trunk Port - Bus		UEPPX	UEPP1	11.36	67.39	25.37								
	2-Wire Voice 2-Way Combination PBX Louisiana Calling Port		UEPPX	UEPL2	11.36	67.39	25.37								
	2-Wire Voice PBX LD Terminal Ports		UEPPX	UEPLD	11.36	67.39	25.37								
	2-Wire Voice 2-Way Combination PBX Usage Port		UEPPX	UEPXA	11.36	67.39	25.37								
	2-Wire Voice PBX Toll Terminal Hotel Ports		UEPPX	UEPXB	11.36	67.39	25.37								
	2-Wire Voice PBX LD DDD Terminals Port		UEPPX	UEPXC	11.36	67.39	25.37								
	2-Wire Voice PBX LD Terminal Switchboard Port		UEPPX	UEPXD	11.36	67.39	25.37								
	2-Wire Voice PBX LD Terminal Switchboard IDD Capable Port		UEPPX	UEPXE	11.36	67.39	25.37								
	2-Wire Voice 2-Way PBX Louisiana Local Optional Calling Port		UEPPX	UEPXK	11.36	67.39	25.37								
	2-Wire Voice 2-Way PBX Hotel/Hospital Economy Administrative Calling Port		UEPPX	UEPXL	11.36	67.39	25.37								
	2-Wire Voice 2-Way PBX Hotel/Hospital Economy Room Calling Port		UEPPX	UEPXM	11.36	67.39	25.37								
	2-Wire Voice 1-Way Outgoing PBX Hotel/Hospital Discount Room Calling Port		UEPPX	UEPXO	11.36	67.39	25.37								
	2-Wire Voice 1-Way Outgoing PBX Louisiana Local Discount Calling Port		UEPPX	UEPXP	11.36	67.39	25.37								
<b>FEATURES</b>															
	All Features Offered		UEPPX	UEPVF	0.00	0.00	0.00								
<b>NONRECURRING CHARGES - CONVERSION</b>															
	2-Wire Voice Grade Loop/ Line Port Platform - Switch-As-Is		UEPPX	USAC2		10.00	10.00								
	2-Wire Voice Grade Loop/ Line Port Platform - Switch with Change		UEPPX	USACC		10.00	10.00								
<b>ADDITIONAL NRCs</b>															
	2-Wire Voice Grade Loop/ Line Port Platform - Subsequent		UEPPX	USAS2		0.00	0.00								
	PBX Subsequent Activity - Change/Rearrange Multiline Hunt Group					14.64	14.64								
	Miscellaneous Rate Element, Tag Loop at End User Premise		UEPPX	URETL		8.33	0.83								
<b>2-Wire Voice Grade Line Port Rates (COIN)</b>															
<b>Loop Rates</b>															
	2-Wire Voice Grade Loop (SL1) - Zone 1	1	UEPCO	UEPLX	11.77										
	2-Wire Voice Grade Loop (SL1) - Zone 2	2	UEPCO	UEPLX	22.39										
	2-Wire Voice Grade Loop (SL1) - Zone 3	3	UEPCO	UEPLX	48.26										
<b>2-Wire Voice Grade Line Port Rates (Coin)</b>															
	2-Wire Coin 2-Way without Operator Screening and without Blocking (AL, KY, LA, MS)		UEPCO	UEPRF	8.36	67.39	25.37								
	2-Wire Coin 2-Way with Operator Screening and Blocking: 011, 900/976, 1+DDD (AL, KY, LA, MS, SC)		UEPCO	UEPRA	8.36	67.39	25.37								
	2-Wire Coin 2-Way with Operator Screening and 011 Blocking (AL, LA, MS)		UEPCO	UEPRB	8.36	67.39	25.37								
	2-Wire Coin 2-Way with Operator Screening & Blocking: 900/976, 1+DDD, 011+, & Local (AL, KY, LA, MS)		UEPCO	UEPCD	8.36	67.39	25.37								
	2-Wire Coin Outward without Blocking and without Operator Screening (KY, LA, MS)		UEPCO	UEPRN	8.36	67.39	25.37								
	2-Wire Coin Outward with Operator Screening and 011 Blocking (LA)		UEPCO	UEPLA	8.36	67.39	25.37								

SERVICES - Louisiana											ATT 1 - EXH A2			
CATEGORY	RATE ELEMENTS	Zone	BCS	USOC	RATES/NET EFFECTIVE RATES (\$)				Svc Order Submitted Elec per LSR	Svc Order Submitted Manually per LSR	Incremental Charge - Manual Svc Order vs. Electronic-1st	Incremental Charge - Manual Svc Order vs. Electronic-Add'l	Incremental Charge - Manual Svc Order vs. Electronic-Disc 1st	Incremental Charge - Manual Svc Order vs. Electronic-Disc Add'l
					Rec	Nonrecurring		Nonrecurring Disconnect						
						First	Add'l	First	Add'l	SOMEc	SOMAN	SOMAN	SOMAN	SOMAN
	2-Wire Coin Outward with Operator Screening and Blocking: 011, 900/976, 1+DDD (AL, KY, LA, MS)		UEPCO	UEPRH	8.36	67.39	25.37							
	2-Wire Coin Outward Operator Screening & Blocking: 900/976, 1+DDD, 011+, & Local (AL, KY, LA, MS)		UEPCO	UEPCN	8.36	67.39	25.37							
	Wholesale Access Line Platform (Coin) Usage (Flat Rate)		UEPCO	URECU	1.81									
	<b>NONRECURRING CHARGES - CONVERSION</b>													
	2-Wire Voice Grade Loop/ Line Port Platform - Switch-As-Is		UEPCO	USAC2		10.00	10.00							
	2-Wire Voice Grade Loop/ Line Port Platform - Switch with Change		UEPCO	USACC		10.00	10.00							
	<b>ADDITIONAL NRCs</b>													
	2-Wire Voice Grade Loop/ Line Port Platform - Subsequent		UEPCO	USAS2		0.00	0.00							
	Miscellaneous Rate Element, Tag Loop at End User Premise		UEPCO	URETL		8.33	0.83							

SERVICES - Mississippi						ATT 1 - EXH A2									
CATEGORY	RATE ELEMENTS	Zone	BCS	USOC	RATES/NET EFFECTIVE RATES (\$)	Svc Order Submitted Elec per LSR	Svc Order Submitted Manually per LSR	Incremental Charge - Manual Svc Order vs. Electronic-1st	Incremental Charge - Manual Svc Order vs. Electronic-Add'l	Incremental Charge - Manual Svc Order vs. Electronic-Disc 1st	Incremental Charge - Manual Svc Order vs. Electronic-Disc Add'l				
						Rec	Nonrecurring		Nonrecurring Disconnect		Ordering Interface Rates (\$)				
						First	Add'l	First	Add'l	SOMEC	SOMAN	SOMAN	SOMAN	SOMAN	SOMAN
<b>CALLING NAME (CNAM) SERVICE</b>															
	CNAM Service, per line		UEPFB	N1ACR	2.11										
	CNAM Service, per line		UEPBX	N1ACR	2.11										
	CNAM Service, per line		UEPSB	N1ACR	2.11										
	CNAM Service, per line		UEPFP	N1ACR	2.11										
	CNAM Service, per line		UEPSP	N1ACR	2.11										
	CNAM Service, per line		UEPPX	N1ACR	2.11										
	CNAM Service, per line		UEPSR	NXMCR	2.11										
	CNAM Service, per line		UEPFR	NXMCR	2.11										
	CNAM Service, per line		UEPRX	NXMCR	2.11										
	CNAM Service, per line		UEPBG	N1ACR	2.11										
	CNAM Service, per line		UEPPB	N1ACR	2.11										
	CNAM Service, per line		UEPPR	NXMCR	2.11										
	CNAM Service, per line		UEPFB	NXMCR	2.11										
	CNAM Service, per line		UEPBX	NXMCR	2.11										
	CNAM Service, per line		UEPSB	NXMCR	2.11										
	CNAM Service, per line		UEPRG	NXMCR	2.11										
	CNAM Service, per line		UEPSE	NXMCR	2.11										
	CNAM Service, per line		UEPFP	NXMCR	2.11										
	CNAM Service, per line		UEPSP	NXMCR	2.11										
	CNAM Service, per line		UEPPX	NXMCR	2.11										
	CNAM Service, per line		UEPPB	NXMCR	2.11										
	CNAM Service, per line		UEPBG	NXMCR	2.11										
	CNAM Service, per line		UEPSR	NXMMN	2.11										
	CNAM Service, per line		UEPFR	NXMMN	2.11										
	CNAM Service, per line		UEPRX	NXMMN	2.11										
	CNAM Service, per line		UEPFB	NXMMN	2.11										
	CNAM Service, per line		UEPBX	NXMMN	2.11										
	CNAM Service, per line		UEPPR	NXMMN	2.11										
	CNAM Service, per line		UEPBG	NXMMN	2.11										
	CNAM Service, per line		UEPPB	NXMMN	2.11										
	CNAM Service, per line		UEPSB	NXMMN	2.11										
	CNAM Service, per line		UEPRG	NXMMN	2.11										
	CNAM Service, per line		UEPSE	NXMMN	2.11										
	CNAM Service, per line		UEPFP	NXMMN	2.11										
	CNAM Service, per line		UEPSP	NXMMN	2.11										
	CNAM Service, per line		UEPPX	NXMMN	2.11										
	CNAM Service, per line		UEPBG	NXECR	2.11										
	CNAM Service, per line		UEPPB	NXECR	2.11										
	CNAM Service, per line		UEPFB	NXECR	2.11										
	CNAM Service, per line		UEPBX	NXECR	2.11										
	CNAM Service, per line		UEPSB	NXECR	2.11										
	CNAM Service, per line		UEPFP	NXECR	2.11										
	CNAM Service, per line		UEPSP	NXECR	2.11										
	CNAM Service, per line		UEPPX	NXECR	2.11										
	CNAM Service, per line		UEPBG	NCACR	2.11										
	CNAM Service, per line		UEPPB	NCACR	2.11										
	CNAM Service, per line		UEPFB	NCACR	2.11										
	CNAM Service, per line		UEPBX	NCACR	2.11										
	CNAM Service, per line		UEPSB	NCACR	2.11										
	CNAM Service, per line		UEPFP	NCACR	2.11										
	CNAM Service, per line		UEPSP	NCACR	2.11										
	CNAM Service, per line		UEPPX	NCACR	2.11										
<b>DSO WHOESALE LOCAL SWITCH PORTS</b>															
<b>2-WIRE VOICE GRADE LINE PORT RATES (RES)</b>															
	Exchange Ports - 2-Wire Analog Line Port- Res.		UEPSR	UEPRL	8.41	38.76	10.95								
	Exchange Ports - 2-Wire Analog Line Port with Caller ID - Res.		UEPSR	UEPRC	8.41	38.76	10.95								

SERVICES - Mississippi										ATT 1 - EXH A2				
CATEGORY	RATE ELEMENTS	Zone	BCS	USOC	RATES/NET EFFECTIVE RATES (\$)				Svc Order Submitted Elec per LSR	Svc Order Submitted Manually per LSR	Incremental Charge - Manual Svc Order vs. Electronic-1st	Incremental Charge - Manual Svc Order vs. Electronic-Add'l	Incremental Charge - Manual Svc Order vs. Electronic-Disc 1st	Incremental Charge - Manual Svc Order vs. Electronic-Disc Add'l
					Rec	Nonrecurring		Nonrecurring Disconnect						
						First	Add'l	First	Add'l	SOMEc	SOMAN	SOMAN	SOMAN	SOMAN
	Exchange Ports - 2-Wire Analog Line Port outgoing only - Res.		UEPSR	UEPRO	8.41	38.76	10.95							
	Exchange Ports - 2-Wire VG MS extended local dialing parity Port with Caller ID - Res.		UEPSR	UEPAT	8.41	38.76	10.95							
	Exchange Ports - 2-Wire VG res, low usage line port with Caller ID (LUM)		UEPSR	UEPAP	8.41	38.76	10.95							
	Exchange Ports - 2-Wire Voice Mississippi Residence Dialing Plan without Caller ID		UEPSR	UEPWJ	8.41	38.76	10.95							
	2-Wire voice Low Usage Line Port without Caller ID Capability		UEPSR	UEPRT	8.41	38.76	10.95							
	Subsequent Activity		UEPSR	USAS2	0.00	0.00	0.00							
	<b>FEATURES</b>													
	All Available Vertical Features		UEPSR	UEPVF	2.56	0.00	0.00							
	<b>2-WIRE VOICE GRADE LINE PORT RATES (BUS)</b>													
	Exchange Ports - 2-Wire Analog Line Port without Caller ID - Bus		UEPSB	UEPBL	11.41	56.45	12.64							
	Exchange Ports - 2-Wire VG Line Port with port with Caller+E484 ID - Bus.		UEPSB	UEPBC	11.41	56.45	12.64							
	Exchange Ports - 2-Wire Analog Line Port outgoing only - Bus.		UEPSB	UEPBO	11.41	56.45	12.64							
	Exchange Ports - 2-Wire VG MS extended local dialing parity Port with Caller ID - Bus.		UEPSB	UEPAY	11.41	56.45	12.64							
	Exchange Ports - 2-Wire VG incoming only port with Caller ID - Bus		UEPSB	UEPB1	11.41	56.45	12.64							
	Exchange Ports - 2-Wire Voice Mississippi Business Dialing Plan without Caller ID		UEPSB	UEPWK	11.41	56.45	12.64							
	2-Wire voice Incoming Only Port without Caller ID Capability		UEPSB	UEPBE	11.41	56.45	12.64							
	Subsequent Activity		UEPSB	USAS2	0.00	0.00	0.00							
	<b>FEATURES</b>													
	All Available Vertical Features		UEPSB	UEPVF	2.56	0.00	0.00							
	<b>EXCHANGE PORT RATES (DID &amp; PBX)</b>													
	2-Wire VG 2-Way PBX Trunk - Res		UEPSE	UEPRD	11.41	56.45	12.64							
	2-Wire VG Line Side 2-Way PBX Trunk - Bus		UEPSP	UEPPC	11.41	56.45	12.64							
	2-Wire VG Line Side Outward PBX Trunk - Bus		UEPSP	UEPPO	11.41	56.45	12.64							
	2-Wire VG Line Side Incoming PBX Trunk - Bus		UEPSP	UEPP1	11.41	56.45	12.64							
	2-Wire Analog Long Distance Terminal PBX Trunk - Bus		UEPSP	UEPLD	11.41	56.45	12.64							
	2-Wire Voice PBX LD Terminal Ports		UEPSP	UEPLD	11.41	56.45	12.64							
	2-Wire Vice 2-Way PBX Usage Port		UEPSP	UEPXA	11.41	56.45	12.64							
	2-Wire Voice PBX Toll Terminal Hotel Ports		UEPSP	UEPXB	11.41	56.45	12.64							
	2-Wire Voice PBX LD DDD Terminals Port		UEPSP	UEPXC	11.41	56.45	12.64							
	2-Wire Voice PBX LD Terminal Switchboard Port		UEPSP	UEPXD	11.41	56.45	12.64							
	2-Wire Voice PBX LD Terminal Switchboard IDD Capable Port		UEPSP	UEPXE	11.41	56.45	12.64							
	2-Wire Voice 2-Way PBX Hotel/Hospital Economy Administrative Calling Port		UEPSP	UEPXL	11.41	56.45	12.64							
	2-Wire Voice 2-Way PBX Hotel/Hospital Economy Room Calling Port		UEPSP	UEPXM	11.41	56.45	12.64							
	2-Wire Voice 1-Way Outgoing PBX Hotel/Hospital Discount Room Calling Port		UEPSP	UEPXO	11.41	56.45	12.64							
	2-Wire Voice 2-Way PBX Mississippi Local Economy Calling Port		UEPSP	UEPXQ	11.41	56.45	12.64							
	2-Wire Voice 2-Way PBX Mississippi Local Optional Calling Port		UEPSP	UEPXR	11.41	56.45	12.64							
	2-Wire Voice PBX Port, Mississippi only		UEPSP	UEPA6	11.41	56.45	12.64							
	2-Wire Voice 1-Way Outgoing PBX Measured Port		UEPSP	UEPXS	11.41	56.45	12.64							
	Subsequent Activity		UEPSP	USAS2	0.00	0.00	0.00							
	<b>FEATURES</b>													
	All Available Vertical Features		UEPSP	UEPSE	2.56	0.00	0.00							
	<b>EXCHANGE PORT RATES (COIN)</b>													
	Exchange Ports - Coin Port				11.41	56.45	12.64							
	Subsequent Activity				0.00	0.00	0.00							

SERVICES - Mississippi										ATT 1 - EXH A2		Incremental Charge - Manual Svc Order vs. Electronic-Disc 1st		Incremental Charge - Manual Svc Order vs. Electronic-Disc Add'l	
CATEGORY	RATE ELEMENTS	Zone	BCS	USOC	RATES/NET EFFECTIVE RATES (\$)			Svc Order Submitted Elec per LSR	Svc Order Submitted Manually per LSR	Incremental Charge - Manual Svc Order vs. Electronic-1st	Incremental Charge - Manual Svc Order vs. Electronic-Add'l	Incremental Charge - Manual Svc Order vs. Electronic-Disc 1st	Incremental Charge - Manual Svc Order vs. Electronic-Disc Add'l		
					Rec	Nonrecurring								Nonrecurring Disconnect	
										SOMEc	SOMAN	SOMAN	SOMAN	SOMAN	SOMAN
<b>DS0 WHOLESALE LOCAL SWITCHING PORTS WITH REMOTE CALL FORWARDING CAPABILITY</b>															
<b>REMOTE CALL FORWARDING SERVICE - (Residence)</b>															
	Remote Call Forwarding Service, Area Calling, Res		UEPVR	UERAC	8.41	38.76	10.95								
	Remote Call Forwarding Service, Local Calling - Res		UEPVR	UERLC	8.41	38.76	10.95								
	Remote Call Forwarding Service, InterLATA - Res		UEPVR	UERTE	8.41	38.76	10.95								
	Remote Call Forwarding Service, IntraLATA - Res		UEPVR	UERTR	8.41	38.76	10.95								
<b>Non-Recurring (Residence)</b>															
	Remote Call Forwarding Service - Conversion - Switch-as-is		UEPVR	USAC2		10.00	10.00								
	Remote Call Forwarding Service - Conversion with allowed change (PIC and LPIC)		UEPVR	USACC		10.00	10.00								
<b>REMOTE CALL FORWARDING - (Business)</b>															
	Remote Call Forwarding Service, Area Calling - Bus		UEPVB	UERAC	11.41	56.45	12.64								
	Remote Call Forwarding Service, Local Calling - Bus		UEPVB	UERLC	11.41	56.45	12.64								
	Remote Call Forwarding Service, InterLATA - Bus		UEPVB	UERTE	11.41	56.45	12.64								
	Remote Call Forwarding Service, IntraLATA - Bus		UEPVB	UERTR	11.41	56.45	12.64								
	Remote Call Forwarding Service Expanded and Exception Local Calling		UEPVB	UERVJ	11.41	56.45	12.64								
<b>Non-Recurring (Business)</b>															
	Remote Call Forwarding Service - Conversion - Switch-as-is		UEPVB	USAC2		10.00	10.00								
	Remote Call Forwarding Service - Conversion with allowed change (PIC and LPIC)		UEPVB	USACC		10.00	10.00								
<b>DS0 WHOLESALE LOCAL SWITCH PORT USAGE</b>															
<b>End Office Switching (Port Usage)</b>															
	End Office Switching Function, Per MOU				0.0010269										
	End Office Trunk Port - Shared, Per MOU				0.000161										
<b>Tandem Switching (Port Usage) (Local or Access Tandem)</b>															
	Tandem Switching Function Per MOU				0.0001723										
	Tandem Trunk Port - Shared, Per MOU				0.0001828										
<b>Melded Factor: 36.82% of the Tandem Rate</b>															
	Tandem Switching Function Per MOU (Melded)				0.000063441										
	Tandem Trunk Port - Shared, Per MOU (Melded)				0.000067307										
<b>Common Transport</b>															
	Common Transport - Per Mile, Per MOU				0.0000026										
	Common Transport - Facilities Termination Per MOU				0.0004541										
<b>DS0 Wholesale Local Voice Platform Services</b>															
<p>&gt; End Office and Tandem Switching Usage and Common Transport Usage rates in the Port section of this rate exhibit shall apply to the DS0 Wholesale Local Voice Platform except for the Coin Service which has a flat rate usage charge (USOC: URECU).</p> <p>&gt; For New Installations the Nonrecurring charges are listed in the First and Additional NRC columns for each Port USOC. For Conversions, the Nonrecurring charges are listed in the NRC - Conversion section. Additional NRCs may apply also and are categorized accordingly.</p>															
<b>DS0 WHOLESALE LOCAL VOICE PLATFORM (RES)</b>															
	2-Wire Voice Grade Loop (SL1) - Zone 1	1	UEPRX	UEPLX	10.98										
	2-Wire Voice Grade Loop (SL1) - Zone 2	2	UEPRX	UEPLX	15.91										
	2-Wire Voice Grade Loop (SL1) - Zone 3	3	UEPRX	UEPLX	25.04										
	2-Wire Voice Grade Loop (SL1) - Zone 4	4	UEPRX	UEPLX	43.68										
<b>2-Wire Voice Grade Line Port (Res)</b>															
	2-Wire voice port - residence		UEPRX	UEPRL	8.23	38.76	10.95								
	2-Wire voice port with Caller ID - res		UEPRX	UEPRC	8.23	38.76	10.95								
	2-Wire voice port outgoing only - res		UEPRX	UEPRO	8.23	38.76	10.95								
	2-Wire voice Mississippi extended local dialing parity port with Caller ID - res		UEPRX	UEPAT	8.23	38.76	10.95								
	2-Wire voice res, low usage line port with Caller ID		UEPRX	UEPAP	8.23	38.76	10.95								
	2-Wire Voice Mississippi Residence Dialing Plan without Caller ID		UEPRX	UEPWJ	8.23	38.76	10.95								
<b>FEATURES</b>															
	All Features Offered		UEPRX	UEPVF	2.56	0.00	0.00								



SERVICES - Mississippi										ATT 1 - EXH A2					
CATEGORY	RATE ELEMENTS	Zone	BCS	USOC	RATES/NET EFFECTIVE RATES (\$)				Svc Order Submitted Elec per LSR	Svc Order Submitted Manually per LSR	Incremental Charge - Manual Svc Order vs. Electronic-1st	Incremental Charge - Manual Svc Order vs. Electronic-Add'l	Incremental Charge - Manual Svc Order vs. Electronic-Disc 1st	Incremental Charge - Manual Svc Order vs. Electronic-Disc Add'l	
					Rec	Nonrecurring		Nonrecurring Disconnect							Ordering Interface Rates (\$)
						First	Add'l	First	Add'l	SOME C	SOMAN	SOMAN	SOMAN	SOMAN	SOMAN
<b>NONRECURRING CHARGES - CONVERSION</b>															
	2-Wire Voice Grade Loop / Line Port Platform - Switch-as-is		UEPRX	USAC2		10.00	10.00								
	2-Wire Voice Grade Loop / Line Port Platform - Switch with change		UEPRX	USACC		10.00	10.00								
	2-Wire Voice Grade Loop / Line Port Platform - Installation Charge at QuickService location - Not Conversion of Existing Service		UEPRX	URECC		10.00									
<b>ADDITIONAL NRCs</b>															
	NRC - 2-Wire Voice Grade Loop/Line Port Platform - Subsequent		UEPRX	USAS2		0.00	0.00								
	Miscellaneous Rate Element, Tag Loop at End User Premise		UEPRX	URETL		8.33	0.83								
<b>Inside Wire Maintenance</b>															
	Inside Wire Maintenance Plan		UEPRX	SEQ1X		4.50									
<b>DS0 WHOLESALE LOCAL VOICE PLATFORM (BUS)</b>															
<b>Loop Rates</b>															
	2-Wire Voice Grade Loop (SL1) - Zone 1	1	UEPBX	UEPLX		10.98									
	2-Wire Voice Grade Loop (SL1) - Zone 2	2	UEPBX	UEPLX		15.91									
	2-Wire Voice Grade Loop (SL1) - Zone 3	3	UEPBX	UEPLX		25.04									
	2-Wire Voice Grade Loop (SL1) - Zone 4	4	UEPBX	UEPLX		43.68									
<b>2-Wire Voice Grade Line Port (Bus)</b>															
	2-Wire voice port without Caller ID - bus		UEPBX	UEPBL		8.62	10.00	10.00							
	2-Wire voice port with Caller + E484 ID - bus		UEPBX	UEPBC		8.62	10.00	10.00							
	2-Wire voice port outgoing only - bus		UEPBX	UEPBO		8.62	10.00	10.00							
	2-Wire voice Mississippi extended local dialing parity port with Caller ID - bus		UEPBX	UEPAY		8.62	10.00	10.00							
	2-Wire voice incoming only port with Caller ID - Bus		UEPBX	UEPB1		8.62	10.00	10.00							
	2-Wire voice Incoming Only Port without Caller ID Capability		UEPBX	UEPBE		8.62	10.00	10.00							
	2-Wire voice Mississippi Business Dialing Plan without Caller ID		UEPBX	UEPWK		8.62	10.00	10.00							
<b>FEATURES</b>															
	All Features Offered		UEPBX	UEPVF		2.56	0.00	0.00							
<b>NONRECURRING CHARGES - CONVERSION</b>															
	2-Wire Voice Grade Loop / Line Port Platform - Switch-as-is		UEPBX	USAC2		10.00	10.00								
	2-Wire Voice Grade Loop / Line Port Platform - Switch with change		UEPBX	USACC		10.00	10.00								
<b>ADDITIONAL NRCs</b>															
	NRC - 2-Wire Voice Grade Loop/Line Port Platform - Subsequent		UEPBX	USAS2		0.00	0.00								
	Miscellaneous Rate Element, Tag Loop at End User Premise		UEPBX	URETL		8.33	0.83								
<b>Inside Wire Maintenance</b>															
	Inside Wire Maintenance Plan		UEPBX	SEQ1X		4.50									
<b>DS0 WHOLESALE LOCAL VOICE PLATFORM (RES - PBX)</b>															
<b>Loop Rates</b>															
	2-Wire Voice Grade Loop (SL1) - Zone 1	1	UEPRG	UEPLX		10.98									
	2-Wire Voice Grade Loop (SL1) - Zone 2	2	UEPRG	UEPLX		15.91									
	2-Wire Voice Grade Loop (SL1) - Zone 3	3	UEPRG	UEPLX		25.04									
	2-Wire Voice Grade Loop (SL1) - Zone 4	4	UEPRG	UEPLX		43.68									
<b>2-Wire Voice Grade Line Port Rates (RES - PBX)</b>															
	2-Wire voice 2-Way PBX Trunk Port - Res		UEPRG	UEPRD		8.23	56.45	12.64							
<b>FEATURES</b>															
	All Features Offered		UEPRG	UEPVF		0.00	0.00	0.00							
<b>NONRECURRING CHARGES - CONVERSION</b>															
	2-Wire Voice Grade Loop/ Line Port Platform - Switch-As-Is		UEPRG	USAC2		10.00	10.00								
	2-Wire Voice Grade Loop/ Line Port Platform - Switch with Change		UEPRG	USACC		10.00	10.00								
<b>ADDITIONAL NRCs</b>															
	2-Wire Voice Grade Loop/ Line Port Platform - Subsequent		UEPRG	USAS2		0.00	0.00								
	PBX Subsequent Activity - Change/Rearrange Multiline Hunt Group					14.64	14.64								

SERVICES - Mississippi										ATT 1 - EXH A2					
CATEGORY	RATE ELEMENTS	Zone	BCS	USOC	RATES/NET EFFECTIVE RATES (\$)				Svc Order Submitted Elec per LSR	Svc Order Submitted Manually per LSR	Incremental Charge - Manual Svc Order vs. Electronic-1st	Incremental Charge - Manual Svc Order vs. Electronic-Add'l	Incremental Charge - Manual Svc Order vs. Electronic-Disc 1st	Incremental Charge - Manual Svc Order vs. Electronic-Disc Add'l	
					Rec	Nonrecurring		Nonrecurring Disconnect							Ordering Interface Rates (\$)
						First	Add'l	First	Add'l	SOMEc	SOMAN	SOMAN	SOMAN	SOMAN	
	Miscellaneous Rate Element, Tag Loop at End User Premise		UEPRG	URETL		8.33	0.83								
<b>DS0 WHOLESALE LOCAL VOICE PLATFORM (BUS - PBX)</b>															
<b>Loop Rates</b>															
	2-Wire Voice Grade Loop (SL1) - Zone 1	1	UEPPX	UEPLX	10.98										
	2-Wire Voice Grade Loop (SL1) - Zone 2	2	UEPPX	UEPLX	15.91										
	2-Wire Voice Grade Loop (SL1) - Zone 3	3	UEPPX	UEPLX	25.04										
	2-Wire Voice Grade Loop (SL1) - Zone 4	4	UEPPX	UEPLX	43.68										
<b>2-Wire Voice Grade Line Port Rates (BUS - PBX)</b>															
	Line Side Combination 2-Way PBX Trunk Port - Bus		UEPPX	UEPPC	11.23	56.45	12.64								
	Line Side Outward PBX Trunk Port - Bus		UEPPX	UEPPO	11.23	56.45	12.64								
	Line Side Incoming PBX Trunk Port - Bus		UEPPX	UEPP1	11.23	56.45	12.64								
	2-Wire Voice PBX LD Terminal Ports		UEPPX	UEPLD	11.23	56.45	12.64								
	2-Wire Voice 2-Way Combination PBX Usage Port		UEPPX	UEPXA	11.23	56.45	12.64								
	2-Wire Voice PBX Toll Terminal Hotel Ports		UEPPX	UEPXB	11.23	56.45	12.64								
	2-Wire Voice PBX LD DDD Terminals Port		UEPPX	UEPXC	11.23	56.45	12.64								
	2-Wire Voice PBX LD Terminal Switchboard Port		UEPPX	UEPXD	11.23	56.45	12.64								
	2-Wire Voice PBX LD Terminal Switchboard IDD Capable Port		UEPPX	UEPXE	11.23	56.45	12.64								
	2-Wire voice 2-Way PBX Mississippi Local Economy Calling Port		UEPPX	UEPXQ	11.23	56.45	12.64								
	2-Wire Voice 2-Way PBX Mississippi Local Optional Calling Port		UEPPX	UEPXR	11.23	56.45	12.64								
	2-Wire Voice Mississippi PBX 2-Way Combo Local Opt 2 Calling Port		UEPPX	UEPA5	11.23	56.45	12.64								
<b>FEATURES</b>															
	All Features Offered		UEPPX	UEPVF	2.56	0.00	0.00								
<b>NONRECURRING CHARGES - CONVERSION</b>															
	2-Wire Voice Grade Loop/ Line Port Platform - Switch-As-Is		UEPPX	USAC2		10.00	10.00								
	2-Wire Voice Grade Loop/ Line Port Platform - Switch with Change		UEPPX	USACC		10.00	10.00								
<b>ADDITIONAL NRCs</b>															
	2-Wire Voice Grade Loop/ Line Port Platform - Subsequent PBX Subsequent Activity - Change/Rearrange Multiline Hunt Group		UEPPX	USAS2		0.00	0.00								
	Miscellaneous Rate Element, Tag Loop at End User Premise		UEPPX	URETL		8.33	0.83								
<b>2-Wire Voice Grade Line Port Rates (COIN)</b>															
<b>Loop Rates</b>															
	2-Wire Voice Grade Loop (SL1) - Zone 1	1	UEPCO	UEPLX	10.98										
	2-Wire Voice Grade Loop (SL1) - Zone 2	2	UEPCO	UEPLX	15.91										
	2-Wire Voice Grade Loop (SL1) - Zone 3	3	UEPCO	UEPLX	25.04										
	2-Wire Voice Grade Loop (SL1) - Zone 4	4	UEPCO	UEPLX	43.68										
<b>2-Wire Voice Grade Line Port Rates (Coin)</b>															
	2-Wire Coin 2-Way without Operator Screening and without Blocking (AL, KY, LA, MS)		UEPCO	UEPRF	11.23	56.45	12.64								
	2-Wire Coin 2-Way without Operator Screening and without Blocking; with Dialing Parity (Note 3) (MS)		UEPCO	UEPMC	11.23	56.45	12.64								
	2-Wire Coin 2-Way with Operator Screening and Blocking: 011, 900/976, 1+DDD (AL, KY, LA, MS, SC)		UEPCO	UEPRA	11.23	56.45	12.64								
	2-Wire Coin 2-W with Operator Screening and Blocking: 011, 900/976, 1+DDD; with Dialing Parity (MS)		UEPCO	UEPMA	11.23	56.45	12.64								
	2-Wire Coin 2-Way with Operator Screening and 011 Blocking (AL, LA, MS)		UEPCO	UEPRB	11.23	56.45	12.64								
	2-Wire Coin 2-Way with Operator Screening and 011 Blocking; with Dialing Parity (MS)		UEPCO	UEPMB	11.23	56.45	12.64								
	2-Wire Coin 2-Way with Operator Screening & Blocking: 900/976, 1+DDD, 011+, & Local (AL, KY, LA, MS)		UEPCO	UEPCD	11.23	56.45	12.64								
	2-Wire Coin 2-W Oper Screen & Blocking: 900/976, 1+DDD, 011+, and Local; with Dialing Parity (MS)		UEPCO	UEPCJ	11.23	56.45	12.64								
	2-Wire Coin Outward without Blocking and without Operator Screening (KY, LA, MS)		UEPCO	UEPRN	11.23	56.45	12.64								

SERVICES - Mississippi											ATT 1 - EXH A2			
CATEGORY	RATE ELEMENTS	Zone	BCS	USOC	RATES/NET EFFECTIVE RATES (\$)				Svc Order Submitted Elec per LSR	Svc Order Submitted Manually per LSR	Incremental Charge - Manual Svc Order vs. Electronic-1st	Incremental Charge - Manual Svc Order vs. Electronic-Add'l	Incremental Charge - Manual Svc Order vs. Electronic-Disc 1st	Incremental Charge - Manual Svc Order vs. Electronic-Disc Add'l
					Rec	Nonrecurring		Nonrecurring Disconnect						
						First	Add'l	First	Add'l	SOMEc	SOMAN	SOMAN	SOMAN	SOMAN
	2-Wire Coin Outward without Blocking and without Operator Screening; with Dialing Parity (MS)		UEPCO	UEPME	11.23	56.45	12.64							
	2-Wire Coin Outward with Operator Screening and 011Blocking (GA, KY, MS)		UEPCO	UEPRJ	11.23	56.45	12.64							
	2-Wire Coin Outward with Operator Screening and 011 Blocking; with Dialing Parity (MS)		UEPCO	UEPMD	11.23	56.45	12.64							
	2-Wire Coin Outward with Operator Screening and Blocking: 011, 900/976, 1+DDD (AL, KY, LA, MS)		UEPCO	UEPRH	11.23	56.45	12.64							
	2-Wire Coin Outward Operator Screening & Blocking: 900/976, 1+DDD, 011+, & Local (AL, KY, LA, MS)		UEPCO	UEPCN	11.23	56.45	12.64							
	2-Wire Coin Out Operator Screen & Blocking: 900/976, 1+DDD, 011+, & Local; with Dialing Parity (MS)		UEPCO	UEPCS	11.23	56.45	12.64							
	Wholesale Access Line Platform (Coin) Usage (Flat Rate)		UEPCO	URECU	4.62									
<b>NONRECURRING CHARGES - CONVERSION</b>														
	2-Wire Voice Grade Loop/ Line Port Platform - Switch-As-Is		UEPCO	USAC2		10.00	10.00							
	2-Wire Voice Grade Loop/ Line Port Platform - Switch with Change (		UEPCO	USACC		10.00	10.00							
<b>ADDITIONAL NRCs</b>														
	2-Wire Voice Grade Loop/ Line Port Platform - Subsequent		UEPCO	USAS2		0.00	0.00							
	Miscellaneous Rate Element, Tag Loop at End User Premise		UEPCO	URETL		8.33	0.83							

SERVICES - North Carolina						ATT 1 - EXH A2									
CATEGORY	RATE ELEMENTS	Zone	BCS	USOC	RATES/NET EFFECTIVE RATES (\$)	Svc Order Submitted Elec per LSR	Svc Order Submitted Manually per LSR	Incremental Charge - Manual Svc Order vs. Electronic-1st	Incremental Charge - Manual Svc Order vs. Electronic-Add'l	Incremental Charge - Manual Svc Order vs. Electronic-Disc 1st	Incremental Charge - Manual Svc Order vs. Electronic-Disc Add'l				
												Rec	Nonrecurring		Nonrecurring Disconnect
						First	Add'l	First	Add'l	SOMEC	SOMAN	SOMAN	SOMAN	SOMAN	SOMAN
<b>CALLING NAME (CNAM) SERVICE</b>															
	CNAM Service, per line		UEPFB	N1ACR	2.11										
	CNAM Service, per line		UEPBX	N1ACR	2.11										
	CNAM Service, per line		UEPSB	N1ACR	2.11										
	CNAM Service, per line		UEPFP	N1ACR	2.11										
	CNAM Service, per line		UEPSP	N1ACR	2.11										
	CNAM Service, per line		UEPPX	N1ACR	2.11										
	CNAM Service, per line		UEPSR	NXMCR	2.11										
	CNAM Service, per line		UEPFR	NXMCR	2.11										
	CNAM Service, per line		UEPRX	NXMCR	2.11										
	CNAM Service, per line		UEPFB	NXMCR	2.11										
	CNAM Service, per line		UEPBX	NXMCR	2.11										
	CNAM Service, per line		UEPSB	NXMCR	2.11										
	CNAM Service, per line		UEPRG	NXMCR	2.11										
	CNAM Service, per line		UEPSE	NXMCR	2.11										
	CNAM Service, per line		UEPFP	NXMCR	2.11										
	CNAM Service, per line		UEPSP	NXMCR	2.11										
	CNAM Service, per line		UEPPX	NXMCR	2.11										
	CNAM Service, per line		UEPVB	NXMCR	2.11										
	CNAM Service, per line		UEPSR	NXMMN	2.11										
	CNAM Service, per line		UEPFR	NXMMN	2.11										
	CNAM Service, per line		UEPRX	NXMMN	2.11										
	CNAM Service, per line		UEPFB	NXMMN	2.11										
	CNAM Service, per line		UEPBX	NXMMN	2.11										
	CNAM Service, per line		UEPSB	NXMMN	2.11										
	CNAM Service, per line		UEPRG	NXMMN	2.11										
	CNAM Service, per line		UEPSE	NXMMN	2.11										
	CNAM Service, per line		UEPFP	NXMMN	2.11										
	CNAM Service, per line		UEPSP	NXMMN	2.11										
	CNAM Service, per line		UEPPX	NXMMN	2.11										
	CNAM Service, per line		UEPFB	NXECR	2.11										
	CNAM Service, per line		UEPBX	NXECR	2.11										
	CNAM Service, per line		UEPVB	NXECR	2.11										
	CNAM Service, per line		UEPSB	NXECR	2.11										
	CNAM Service, per line		UEPFP	NXECR	2.11										
	CNAM Service, per line		UEPSP	NXECR	2.11										
	CNAM Service, per line		UEPPX	NXECR	2.11										
	CNAM Service, per line		UEPFB	NCACR	2.11										
	CNAM Service, per line		UEPBX	NCACR	2.11										
	CNAM Service, per line		UEPSB	NCACR	2.11										
	CNAM Service, per line		UEPFP	NCACR	2.11										
	CNAM Service, per line		UEPSP	NCACR	2.11										
	CNAM Service, per line		UEPPX	NCACR	2.11										
	CNAM Service, per line		UEPBX	NXM	2.11										
<b>DSO WHOESALE LOCAL SWITCH PORTS</b>															
<b>2-WIRE VOICE GRADE LINE PORT RATES (RES)</b>															
	Exchange Ports - 2-Wire Analog Line Port- Res.		UEPSR	UEPRL	9.19			33.56		11.97					
	Exchange Ports - 2-Wire Analog Line Port with Caller ID - Res.		UEPSR	UEPRC	9.19			33.56		11.97					
	Exchange Ports - 2-Wire Analog Line Port outgoing only - Res.		UEPSR	UEPRO	9.19			33.56		11.97					
	Exchange Ports - 2-Wire VG res, low usage line port with Caller ID (LUM)		UEPSR	UEPAP	9.19			33.56		11.97					
	2-Wire voice Low Usage Line Port without Caller ID Capability		UEPSR	UEPRT	9.19			33.56		11.97					
	Subsequent Activity		UEPSR	USAS2	0.00			0.00		0.00					
<b>FEATURES</b>															
	All Available Vertical Features		UEPSR	UEPVF	3.40			0.00		0.00					
<b>2-WIRE VOICE GRADE LINE PORT RATES (BUS)</b>															

SERVICES - North Carolina						ATT 1 - EXH A2									
CATEGORY	RATE ELEMENTS	Zone	BCS	USOC	RATES/NET EFFECTIVE RATES (\$)	Svc Order Submitted Elec per LSR	Svc Order Submitted Manually per LSR	Incremental Charge - Manual Svc Order vs. Electronic-1st	Incremental Charge - Manual Svc Order vs. Electronic-Add'l	Incremental Charge - Manual Svc Order vs. Electronic-Disc 1st	Incremental Charge - Manual Svc Order vs. Electronic-Disc Add'l				
						Rec	Nonrecurring		Nonrecurring Disconnect		Ordering Interface Rates (\$)				
						First	Add'l	First	Add'l	SOMEc	SOMAN	SOMAN	SOMAN	SOMAN	SOMAN
	Exchange Ports - 2-Wire Analog Line Port without Caller ID - Bus		UEPSB	UEPBL	12.19	53.56	18.13								
	Exchange Ports - 2-Wire VG Line Port with port with Caller+E484 ID - Bus.		UEPSB	UEPBC	12.19	53.56	18.13								
	Exchange Ports - 2-Wire Analog Line Port outgoing only - Bus.		UEPSB	UEPBO	12.19	53.56	18.13								
	Exchange Ports - 2-Wire VG incoming only port with Caller ID - Bus		UEPSB	UEPB1	12.19	53.56	18.13								
	2-Wire voice Incoming Only Port without Caller ID Capability		UEPSB	UEPBE	12.19	53.56	18.13								
	Subsequent Activity		UEPSB	USAS2	0.00	0.00	0.00								
<b>FEATURES</b>															
	All Available Vertical Features		UEPSB	UEPVF	3.40	0.00	0.00								
<b>EXCHANGE PORT RATES (DID &amp; PBX)</b>															
	2-Wire VG 2-Way PBX Trunk - Res		UEPSE	UEPRD	12.18	53.56	18.13								
	2-Wire VG Line Side 2-Way PBX Trunk - Bus		UEPSP	UEPPC	12.18	53.56	18.13								
	2-Wire VG Line Side Outward PBX Trunk - Bus		UEPSP	UEPPO	12.18	53.56	18.13								
	2-Wire VG Line Side Incoming PBX Trunk - Bus		UEPSP	UEPP1	12.18	53.56	18.13								
	2-Wire Analog Long Distance Terminal PBX Trunk - Bus		UEPSP	UEPLD	12.18	53.56	18.13								
	2-Wire Voice PBX LD Terminal Ports		UEPSP	UEPLD	12.18	53.56	18.13								
	2-Wire Vice 2-Way PBX Usage Port		UEPSP	UEPXA	12.18	53.56	18.13								
	2-Wire Voice PBX Toll Terminal Hotel Ports		UEPSP	UEPXB	12.18	53.56	18.13								
	2-Wire Voice PBX LD DDD Terminals Port		UEPSP	UEPXC	12.18	53.56	18.13								
	2-Wire Voice PBX LD Terminal Switchboard Port		UEPSP	UEPXD	12.18	53.56	18.13								
	2-Wire Voice PBX LD Terminal Switchboard IDD Capable Port		UEPSP	UEPXE	12.18	53.56	18.13								
	2-Wire Voice 2-Way PBX Hotel/Hospital Economy Administrative Calling Port		UEPSP	UEPXL	12.18	53.56	18.13								
	2-Wire Voice 2-Way PBX Hotel/Hospital Economy Room Calling Port		UEPSP	UEPXM	12.18	53.56	18.13								
	2-Wire Voice 1-Way Outgoing PBX Hotel/Hospital Discount Room Calling Port		UEPSP	UEPXO	12.18	53.56	18.13								
	2-Wire Voice 1-Way Outgoing PBX Measured Port		UEPSP	UEPXS	12.18	53.56	18.13								
	Subsequent Activity		UEPSP	USAS2	0.00	0.00	0.00								
<b>FEATURES</b>															
	All Available Vertical Features		UEPSP	UEPSE	3.40	0.00	0.00								
<b>EXCHANGE PORT RATES (COIN)</b>															
	Exchange Ports - Coin Port				12.59	53.56	18.13								
	Subsequent Activity				0.00	0.00	0.00								
<b>DSO WHOLESALE LOCAL SWITCHING PORTS WITH REMOTE CALL FORWARDING CAPABILITY</b>															
<b>REMOTE CALL FORWARDING SERVICE - (Residence)</b>															
	Remote Call Forwarding Service, Area Calling, Res		UEPVR	UERAC	9.19	33.56	11.97								
	Remote Call Forwarding Service, Local Calling - Res		UEPVR	UERLC	9.19	33.56	11.97								
	Remote Call Forwarding Service, InterLATA - Res		UEPVR	UERTE	9.19	33.56	11.97								
	Remote Call Forwarding Service, IntraLATA - Res		UEPVR	UERTR	9.19	33.56	11.97								
<b>Non-Recurring (Residence)</b>															
	Remote Call Forwarding Service - Conversion - Switch-as-is		UEPVR	USAC2		10.00	10.00								
	Remote Call Forwarding Service - Conversion with allowed change (PIC and LPIC)		UEPVR	USACC		10.00	10.00								
<b>REMOTE CALL FORWARDING - (Business)</b>															
	Remote Call Forwarding Service, Area Calling - Bus		UEPVB	UERAC	12.19	53.56	22.15								
	Remote Call Forwarding Service, Local Calling - Bus		UEPVB	UERLC	12.19	53.56	22.15								
	Remote Call Forwarding Service, InterLATA - Bus		UEPVB	UERTE	12.19	53.56	22.15								
	Remote Call Forwarding Service, IntraLATA - Bus		UEPVB	UERTR	12.19	53.56	22.15								
	Remote Call Forwarding Service Expanded and Exception Local Calling		UEPVB	UERVJ	12.19	53.56	22.15								
<b>Non-Recurring (Business)</b>															
	Remote Call Forwarding Service - Conversion - Switch-as-is		UEPVB	USAC2		10.00	10.00								

SERVICES - North Carolina						ATT 1 - EXH A2									
CATEGORY	RATE ELEMENTS	Zone	BCS	USOC	RATES/NET EFFECTIVE RATES (\$)	Svc Order Submitted Elec per LSR	Svc Order Submitted Manually per LSR	Incremental Charge - Manual Svc Order vs. Electronic-1st	Incremental Charge - Manual Svc Order vs. Electronic-Add'l	Incremental Charge - Manual Svc Order vs. Electronic-Disc 1st	Incremental Charge - Manual Svc Order vs. Electronic-Disc Add'l				
						Rec	Nonrecurring		Nonrecurring Disconnect		Ordering Interface Rates (\$)				
						First	Add'l	First	Add'l	SOMEc	SOMAN	SOMAN	SOMAN	SOMAN	SOMAN
	Remote Call Forwarding Service - Conversion with allowed change (PIC and LPIC)		UEPVB	USACC		10.00	10.00								
<b>DS0 WHOLESALE LOCAL SWITCH PORT USAGE</b>															
<b>End Office Switching (Port Usage)</b>															
	End Office Switching Function, Per MOU					0.0015									
	End Office Trunk Port - Shared, Per MOU					0.00023									
<b>Tandem Switching (Port Usage) (Local or Access Tandem)</b>															
	Tandem Switching Function Per MOU					0.0006									
	Tandem Trunk Port - Shared, Per MOU					0.0003									
<b>Melded Factor: 41.03% of the Tandem Rate</b>															
	Tandem Switching Function Per MOU (Melded)					0.00024618									
	Tandem Trunk Port - Shared, Per MOU (Melded)					0.00012309									
<b>Common Transport</b>															
	Common Transport - Per Mile, Per MOU					0.00001									
	Common Transport - Facilities Termination Per MOU					0.00034									
<b>DS0 Wholesale Local Voice Platform Services</b>															
<p>&gt; End Office and Tandem Switching Usage and Common Transport Usage rates in the Port section of this rate exhibit shall apply to the DS0 Wholesale Local Voice Platform except for the Coin Service which has a flat rate usage charge (USOC: URECU).</p> <p>&gt; For New Installations the Nonrecurring charges are listed in the First and Additional NRC columns for each Port USOC. For Conversions, the Nonrecurring charges are listed in the NRC - Conversion section. Additional NRCs may apply also and are categorized accordingly.</p>															
<b>DS0 WHOLESALE LOCAL VOICE PLATFORM (RES)</b>															
<b>Loop Rates</b>															
	2-Wire Voice Grade Loop (SL1) - Zone 1	1	UEPRX	UEPLX		10.75									
	2-Wire Voice Grade Loop (SL1) - Zone 2	2	UEPRX	UEPLX		19.05									
	2-Wire Voice Grade Loop (SL1) - Zone 3	3	UEPRX	UEPLX		30.33									
<b>2-Wire Voice Grade Line Port (Res)</b>															
	2-Wire voice port - residence		UEPRX	UEPRL		9.28	33.56	11.97							
	2-Wire voice port with Caller ID - res		UEPRX	UEPRC		9.28	33.56	11.97							
	2-Wire voice port outgoing only - res		UEPRX	UEPRO		9.28	33.56	11.97							
	2-Wire voice res, low usage line port with Caller ID		UEPRX	UEPAP		9.28	33.56	11.97							
	2-Wire voice North Carolina port without Caller ID capability - res		UEPRX	UEPRZ		9.28	33.56	11.97							
	2-Wire voice North Carolina port with Caller ID capability - res		UEPRX	UEPRY		9.28	33.56	11.97							
	2-Wire voice Low Usage Line Port without Caller ID Capability		UEPRX	UEPRT		9.28	33.56	11.97							
<b>FEATURES</b>															
	All Features Offered		UEPRX	UEPVF		3.40	0.00	0.00							
<b>NONRECURRING CHARGES - CONVERSION</b>															
	2-Wire Voice Grade Loop / Line Port Platform - Switch-as-is		UEPRX	USAC2		10.00	10.00								
	2-Wire Voice Grade Loop / Line Port Platform - Switch with change		UEPRX	USACC		10.00	10.00								
	2-Wire Voice Grade Loop / Line Port Platform - Installation Charge at QuickService location - Not Conversion of Existing Service		UEPRX	URECC		10.00									
<b>ADDITIONAL NRCs</b>															
	NRC - 2-Wire Voice Grade Loop/Line Port Platform - Subsequent		UEPRX	USAS2		0.00	0.00								
	Miscellaneous Rate Element, Tag Loop at End User Premise		UEPRX	URETL		8.33	0.83								
<b>Inside Wire Maintenance</b>															
	Inside Wire Maintenance Plan		UEPRX	SEQ1X		4.50									
<b>DS0 WHOLESALE LOCAL VOICE PLATFORM (BUS)</b>															
<b>Loop Rates</b>															
	2-Wire Voice Grade Loop (SL1) - Zone 1	1	UEPBX	UEPLX		10.75									
	2-Wire Voice Grade Loop (SL1) - Zone 2	2	UEPBX	UEPLX		19.05									
	2-Wire Voice Grade Loop (SL1) - Zone 3	3	UEPBX	UEPLX		30.33									
<b>2-Wire Voice Grade Line Port (Bus)</b>															
	2-Wire voice port without Caller ID - bus		UEPBX	UEPBL		9.86	53.56	18.13							
	2-Wire voice port with Caller + E484 ID - bus		UEPBX	UEPBC		9.86	53.56	18.13							
	2-Wire voice port outgoing only - bus		UEPBX	UEPBO		9.86	53.56	18.13							
	2-Wire voice incoming only port with Caller ID - Bus		UEPBX	UEPB1		9.86	53.56	18.13							

SERVICES - North Carolina						ATT 1 - EXH A2									
CATEGORY	RATE ELEMENTS	Zone	BCS	USOC	RATES/NET EFFECTIVE RATES (\$)			Svc Order Submitted Elec per LSR	Svc Order Submitted Manually per LSR	Incremental Charge - Manual Svc Order vs. Electronic-1st	Incremental Charge - Manual Svc Order vs. Electronic-Add'l	Incremental Charge - Manual Svc Order vs. Electronic-Disc 1st	Incremental Charge - Manual Svc Order vs. Electronic-Disc Add'l		
					Rec	Nonrecurring								Nonrecurring Disconnect	
						First	Add'l	First	Add'l	SOMEc	SOMAN	SOMAN	SOMAN	SOMAN	SOMAN
	2-Wire voice Incoming Only Port without Caller ID Capability		UEPBX	UEPBE	9.86	53.56	18.13								
<b>FEATURES</b>	All Features Offered		UEPBX	UEPVF	3.40	0.00	0.00								
<b>NONRECURRING CHARGES - CONVERSION</b>	2-Wire Voice Grade Loop / Line Port Platform - Switch-as-is		UEPBX	USAC2		10.00	10.00								
	2-Wire Voice Grade Loop / Line Port Platform - Switch with change		UEPBX	USACC		10.00	10.00								
<b>ADDITIONAL NRCs</b>	NRC - 2-Wire Voice Grade Loop/Line Port Platform - Subsequent		UEPBX	USAS2		0.00	0.00								
	Miscellaneous Rate Element, Tag Loop at End User Premise		UEPBX	URETL		8.33	0.83								
<b>Inside Wire Maintenance</b>	Inside Wire Maintenance Plan		UEPBX	SEQ1X	4.50										
<b>DS0 WHOLESALE LOCAL VOICE PLATFORM (RES - PBX)</b>															
<b>Loop Rates</b>															
	2-Wire Voice Grade Loop (SL1) - Zone 1	1	UEPRG	UEPLX	10.75										
	2-Wire Voice Grade Loop (SL1) - Zone 2	2	UEPRG	UEPLX	19.05										
	2-Wire Voice Grade Loop (SL1) - Zone 3	3	UEPRG	UEPLX	30.33										
<b>2-Wire Voice Grade Line Port Rates (RES - PBX)</b>															
	2-Wire voice 2-Way PBX Trunk Port - Res		UEPRG	UEPRD	9.28	53.56	18.13								
<b>FEATURES</b>	All Features Offered		UEPRG	UEPVF	3.40	0.00	0.00								
<b>NONRECURRING CHARGES - CONVERSION</b>	2-Wire Voice Grade Loop/ Line Port Platform - Switch-As-Is		UEPRG	USAC2		10.00	10.00								
	2-Wire Voice Grade Loop/ Line Port Platform - Switch with Change		UEPRG	USACC		10.00	10.00								
<b>ADDITIONAL NRCs</b>	2-Wire Voice Grade Loop/ Line Port Platform - Subsequent		UEPRG	USAS2		0.00	0.00								
	PBX Subsequent Activity - Change/Rearrange Multiline Hunt Group					14.64	14.64								
	Miscellaneous Rate Element, Tag Loop at End User Premise		UEPRG	URETL		8.33	0.83								
<b>DS0 WHOLESALE LOCAL VOICE PLATFORM (BUS - PBX)</b>															
<b>Loop Rates</b>															
	2-Wire Voice Grade Loop (SL1) - Zone 1	1	UEPPX	UEPLX	10.75										
	2-Wire Voice Grade Loop (SL1) - Zone 2	2	UEPPX	UEPLX	19.05										
	2-Wire Voice Grade Loop (SL1) - Zone 3	3	UEPPX	UEPLX	30.33										
<b>2-Wire Voice Grade Line Port Rates (BUS - PBX)</b>															
	Line Side Combination 2-Way PBX Trunk Port - Bus		UEPPX	UEPPC	12.28	53.56	18.13								
	Line Side Outward PBX Trunk Port - Bus		UEPPX	UEPPO	12.28	53.56	18.13								
	Line Side Incoming PBX Trunk Port - Bus		UEPPX	UEPP1	12.28	53.56	18.13								
	2-Wire Voice PBX LD Terminal Ports		UEPPX	UEPLD	12.28	53.56	18.13								
	2-Wire Voice 2-Way Combination PBX Usage Port		UEPPX	UEPXA	12.28	53.56	18.13								
	2-Wire Voice PBX Toll Terminal Hotel Ports		UEPPX	UEPXB	12.28	53.56	18.13								
	2-Wire Voice PBX LD DDD Terminals Port		UEPPX	UEPXC	12.28	53.56	18.13								
	2-Wire Voice PBX LD Terminal Switchboard Port		UEPPX	UEPXD	12.28	53.56	18.13								
	2-Wire Voice PBX LD Terminal Switchboard IDD Capable Port		UEPPX	UEPXE	12.28	53.56	18.13								
	2-Wire Voice 1-Way Outgoing PBX Measured Port		UEPPX	UEPXS	12.28	53.56	18.13								
<b>FEATURES</b>	All Features Offered		UEPPX	UEPVF	3.40	0.00	0.00								
<b>NONRECURRING CHARGES - CONVERSION</b>	2-Wire Voice Grade Loop/ Line Port Platform - Switch-As-Is		UEPPX	USAC2		10.00	10.00								
	2-Wire Voice Grade Loop/ Line Port Platform - Switch with Change		UEPPX	USACC		10.00	10.00								
<b>ADDITIONAL NRCs</b>	2-Wire Voice Grade Loop/ Line Port Platform - Subsequent		UEPPX	USAS2		0.00	0.00								
	PBX Subsequent Activity - Change/Rearrange Multiline Hunt Group					14.64	14.64								
	Miscellaneous Rate Element, Tag Loop at End User Premise		UEPPX	URETL		8.33	0.83								
<b>2-Wire Voice Grade Line Port Rates (COIN)</b>															

SERVICES - North Carolina										ATT 1 - EXH A2				
CATEGORY	RATE ELEMENTS	Zone	BCS	USOC	RATES/NET EFFECTIVE RATES (\$)				Svc Order Submitted Elec per LSR	Svc Order Submitted Manually per LSR	Incremental Charge - Manual Svc Order vs. Electronic-1st	Incremental Charge - Manual Svc Order vs. Electronic-Add'l	Incremental Charge - Manual Svc Order vs. Electronic-Disc 1st	Incremental Charge - Manual Svc Order vs. Electronic-Disc Add'l
					Rec	Nonrecurring		Nonrecurring Disconnect						
						First	Add'l	First	Add'l	SOME C	SOMAN	SOMAN	SOMAN	SOMAN
<b>Loop Rates</b>														
	2-Wire Voice Grade Loop (SL1) - Zone 1	1	UEPCO	UEPLX	10.75									
	2-Wire Voice Grade Loop (SL1) - Zone 2	2	UEPCO	UEPLX	19.05									
	2-Wire Voice Grade Loop (SL1) - Zone 3	3	UEPCO	UEPLX	30.33									
<b>2-Wire Voice Grade Line Port Rates (Coin)</b>														
	2-Wire Coin 2-Way without Operator Screening and without Blocking (NC)		UEPCO	UEPND	12.28	53.56	18.13							
	2-Wire Coin 2-Way with Operator Screening (NC)		UEPCO	UEPNC	12.28	53.56	18.13							
	2-Wire Coin 2-Way with Operator Screening and Blocking: 011, 900/976, 1+DDD (NC, TN)		UEPCO	UEPRP	12.28	53.56	18.13							
	2-Wire Coin 2-Way with Operator Screening and 011 Blocking (NC)		UEPCO	UEPNB	12.28	53.56	18.13							
	2-Wire Coin 2-Way with Operator Screening and Blocking: 900/976, 1+DDD, 011+, and Local (NC, TN)		UEPCO	UEPCA	12.28	53.56	18.13							
	2-Wire Coin Outward with Operator Screening and 011 Blocking (NC)		UEPCO	UEPNE	12.28	53.56	18.13							
	2-Wire Coin Outward with Operator Screening and Blocking: 900/976, 1+DDD, 011+, and Local (NC)		UEPCO	UEPCL	12.28	53.56	18.13							
	Wholesale Access Line Platform (Coin) Usage (Flat Rate)		UEPCO	URECU	3.70									
<b>NONRECURRING CHARGES - CONVERSION</b>														
	2-Wire Voice Grade Loop/ Line Port Platform - Switch-As-Is		UEPCO	USAC2		10.00	10.00							
	2-Wire Voice Grade Loop/ Line Port Platform - Switch with Change		UEPCO	USACC		10.00	10.00							
<b>ADDITIONAL NRCS</b>														
	2-Wire Voice Grade Loop/ Line Port Platform - Subsequent		UEPCO	USAS2		0.00	0.00							
	Miscellaneous Rate Element, Tag Loop at End User Premise		UEPCO	URETL		8.33	0.83							



SERVICES - South Carolina										ATT 1 - EXH A2					
CATEGORY	RATE ELEMENTS	Zone	BCS	USOC	RATES/NET EFFECTIVE RATES (\$)	Svc Order Submitted Elec per LSR	Svc Order Submitted Manually per LSR	Incremental Charge - Manual Svc Order vs. Electronic-1st	Incremental Charge - Manual Svc Order vs. Electronic-Add'l	Incremental Charge - Manual Svc Order vs. Electronic-Disc 1st	Incremental Charge - Manual Svc Order vs. Electronic-Disc Add'l				
						Rec	Nonrecurring		Nonrecurring Disconnect		Ordering Interface Rates (\$)				
						First	Add'l	First	Add'l	SOMEC	SOMAN	SOMAN	SOMAN	SOMAN	SOMAN
<b>CALLING NAME (CNAM) SERVICE</b>															
	CNAM Service, per line		UEPFB	N1ACR	2.11										
	CNAM Service, per line		UEPBX	N1ACR	2.11										
	CNAM Service, per line		UEPSB	N1ACR	2.11										
	CNAM Service, per line		UEPFP	N1ACR	2.11										
	CNAM Service, per line		UEPSP	N1ACR	2.11										
	CNAM Service, per line		UEPPX	N1ACR	2.11										
	CNAM Service, per line		UEPSR	NXMCR	2.11										
	CNAM Service, per line		UEPFR	NXMCR	2.11										
	CNAM Service, per line		UEPRX	NXMCR	2.11										
	CNAM Service, per line		UEPPR	NXMCR	2.11										
	CNAM Service, per line		UEPVR	NXMCR	2.11										
	CNAM Service, per line		UEPFB	NXMCR	2.11										
	CNAM Service, per line		UEPBX	NXMCR	2.11										
	CNAM Service, per line		UEPSB	NXMCR	2.11										
	CNAM Service, per line		UEPRG	NXMCR	2.11										
	CNAM Service, per line		UEPSE	NXMCR	2.11										
	CNAM Service, per line		UEPFP	NXMCR	2.11										
	CNAM Service, per line		UEPSP	NXMCR	2.11										
	CNAM Service, per line		UEPPX	NXMCR	2.11										
	CNAM Service, per line		UEPVB	NXMCR	2.11										
	CNAM Service, per line		UEPSR	NXMMN	2.11										
	CNAM Service, per line		UEPFR	NXMMN	2.11										
	CNAM Service, per line		UEPRX	NXMMN	2.11										
	CNAM Service, per line		UEPFB	NXMMN	2.11										
	CNAM Service, per line		UEPBX	NXMMN	2.11										
	CNAM Service, per line		UEPFP	NXMMN	2.11										
	CNAM Service, per line		UEPRG	NXMMN	2.11										
	CNAM Service, per line		UEPSE	NXMMN	2.11										
	CNAM Service, per line		UEPSP	NXMMN	2.11										
	CNAM Service, per line		UEPPX	NXMMN	2.11										
	CNAM Service, per line		UEPFB	NXECR	2.11										
	CNAM Service, per line		UEPBX	NXECR	2.11										
	CNAM Service, per line		UEPVB	NXECR	2.11										
	CNAM Service, per line		UEPSB	NXECR	2.11										
	CNAM Service, per line		UEPFP	NXECR	2.11										
	CNAM Service, per line		UEPSP	NXECR	2.11										
	CNAM Service, per line		UEPPX	NXECR	2.11										
	CNAM Service, per line		UEPFB	NCACR	2.11										
	CNAM Service, per line		UEPBX	NCACR	2.11										
	CNAM Service, per line		UEPSB	NCACR	2.11										
	CNAM Service, per line		UEPFP	NCACR	2.11										
	CNAM Service, per line		UEPSP	NCACR	2.11										
	CNAM Service, per line		UEPPX	NCACR	2.11										
<b>DS0 WHOESALE LOCAL SWITCH PORTS</b>															
<b>2-WIRE VOICE GRADE LINE PORT RATES (RES)</b>															
	Exchange Ports - 2-Wire Analog Line Port- Res.		UEPSR	UEPRL	8.65	34.08	15.34								
	Exchange Ports - 2-Wire Analog Line Port with Caller ID - Res.		UEPSR	UEPRC	8.65	34.08	15.34								
	Exchange Ports - 2-Wire Analog Line Port outgoing only - Res.		UEPSR	UEPRO	8.65	34.08	15.34								
	Exchange Ports - 2-Wire VG SC extended local dialing parity Port with Caller ID - Res.		UEPSR	UEPAU	8.65	34.08	15.34								
	Exchange Ports - 2-Wire VG South Carolina Area Calling port with Caller ID - Res (LW8)		UEPSR	UEPAJ	8.65	34.08	15.34								
	Exchange Ports - 2-Wire VG res, low usage line port with Caller ID (LUM)		UEPSR	UEPAP	8.65	34.08	15.34								

SERVICES - South Carolina										ATT 1 - EXH A2				
CATEGORY	RATE ELEMENTS	Zone	BCS	USOC	RATES/NET EFFECTIVE RATES (\$)				Svc Order Submitted Elec per LSR	Svc Order Submitted Manually per LSR	Incremental Charge - Manual Svc Order vs. Electronic-1st	Incremental Charge - Manual Svc Order vs. Electronic-Add'l	Incremental Charge - Manual Svc Order vs. Electronic-Disc 1st	Incremental Charge - Manual Svc Order vs. Electronic-Disc Add'l
					Rec	Nonrecurring		Nonrecurring Disconnect						
						First	Add'l	First	Add'l	SOMEc	SOMAN	SOMAN	SOMAN	SOMAN
	Exchange Ports - 2-Wire VG South Carolina Residence Dialing Plan without Caller ID		UEPSR	UEPWL	8.65	34.08	15.34							
	Exchange Ports - 2-Wire VG South Carolina Residence Area Calling Plan without Caller ID capability		UEPSR	UEPRS	8.65	34.08	15.34							
	2-Wire voice Low Usage Line Port without Caller ID Capability		UEPSR	UEPRT	8.65	34.08	15.34							
	Subsequent Activity		UEPSR	USAS2	0.00	0.00	0.00							
	<b>FEATURES</b>													
	All Available Vertical Features		UEPSR	UEPVF	3.04	0.00	0.00							
	<b>2-WIRE VOICE GRADE LINE PORT RATES (BUS)</b>													
	Exchange Ports - 2-Wire Analog Line Port without Caller ID - Bus		UEPSB	UEPBL	11.65	54.53	22.15							
	Exchange Ports - 2-Wire VG Line Port with port with Caller+E484 ID - Bus.		UEPSB	UEPBC	11.65	54.53	22.15							
	Exchange Ports - 2-Wire Analog Line Port outgoing only - Bus.		UEPSB	UEPBO	11.65	54.53	22.15							
	Exchange Ports - 2-Wire VG SC extended local dialing parity Port with Caller ID - Bus.		UEPSB	UEPAZ	11.65	54.53	22.15							
	Exchange Ports - 2-Wire VG incoming only port with Caller ID - Bus		UEPSB	UEPB1	11.65	54.53	22.15							
	Exchange Ports - 2-Wire VG South Carolina Bus Area Calling Port with Caller ID - Bus (LMB)		UEPSB	UEPAB	11.65	54.53	22.15							
	Exchange Ports - 2-Wire Voice South Carolina Business Dialing Plan without Caller ID		UEPSB	UEPWM	11.65	54.53	22.15							
	Exchange Ports - 2-Wire Voice South Carolina Business Area Calling Port without Caller ID		UEPSB	UEPBB	11.65	54.53	22.15							
	2-Wire voice Incoming Only Port without Caller ID Capability		UEPSB	UEPBE	11.65	54.53	22.15							
	Subsequent Activity		UEPSB	USAS2	0.00	0.00	0.00							
	<b>FEATURES</b>													
	All Available Vertical Features		UEPSB	UEPVF	3.04	0.00	0.00							
	<b>EXCHANGE PORT RATES (DID &amp; PBX)</b>													
	2-Wire VG 2-Way PBX Trunk - Res		UEPSE	UEPRD	11.65	54.53	22.15							
	2-Wire VG Line Side 2-Way PBX Trunk - Bus		UEPSP	UEPPC	11.65	54.53	22.15							
	2-Wire VG Line Side Outward PBX Trunk - Bus		UEPSP	UEPPO	11.65	54.53	22.15							
	2-Wire VG Line Side Incoming PBX Trunk - Bus		UEPSP	UEPP1	11.65	54.53	22.15							
	2-Wire Analog Long Distance Terminal PBX Trunk - Bus		UEPSP	UEPLD	11.65	54.53	22.15							
	2-Wire Voice PBX LD Terminal Ports		UEPSP	UEPLD	11.65	54.53	22.15							
	2-Wire Vice 2-Way PBX Usage Port		UEPSP	UEPXA	11.65	54.53	22.15							
	2-Wire Voice PBX Toll Terminal Hotel Ports		UEPSP	UEPXB	11.65	54.53	22.15							
	2-Wire Voice PBX LD DDD Terminals Port		UEPSP	UEPXC	11.65	54.53	22.15							
	2-Wire Voice PBX LD Terminal Switchboard Port		UEPSP	UEPXD	11.65	54.53	22.15							
	2-Wire Voice PBX LD Terminal Switchboard IDD Capable Port		UEPSP	UEPXE	11.65	54.53	22.15							
	2-Wire Voice 2-Way PBX Hotel/Hospital Economy Administrative Calling Port		UEPSP	UEPXL	11.65	54.53	22.15							
	2-Wire Voice 2-Way PBX Hotel/Hospital Economy Room Calling Port		UEPSP	UEPXM	11.65	54.53	22.15							
	2-Wire Voice 1-Way Outgoing PBX Hotel/Hospital Discount Room Calling Port		UEPSP	UEPXO	11.65	54.53	22.15							
	2-Wire Voice 1-Way Outgoing PBX Measured Port		UEPSP	UEPXS	11.65	54.53	22.15							
	2-Wire Voice 2-Way PBX South Carolina Area Plus Calling Port		UEPSP	UEPXT	11.65	54.53	22.15							
	Subsequent Activity		UEPSP	USAS2	0.00	0.00	0.00							
	<b>FEATURES</b>													
	All Available Vertical Features		UEPSP	UEPSE	3.04	0.00	0.00							
	<b>EXCHANGE PORT RATES (COIN)</b>													
	Exchange Ports - Coin Port				11.65	54.53	22.15							
	Subsequent Activity				0.00	0.00	0.00							
	<b>DSO WHOLESALE LOCAL SWITCHING PORTS WITH REMOTE CALL FORWARDING CAPABILITY</b>													
	<b>REMOTE CALL FORWARDING SERVICE - (Residence)</b>													
	Remote Call Forwarding Service, Area Calling, Res		UEPVR	UERAC	8.65	34.08	15.34							

SERVICES - South Carolina						ATT 1 - EXH A2									
CATEGORY	RATE ELEMENTS	Zone	BCS	USOC	RATES/NET EFFECTIVE RATES (\$)			Svc Order Submitted Elec per LSR	Svc Order Submitted Manually per LSR	Incremental Charge - Manual Svc Order vs. Electronic-1st	Incremental Charge - Manual Svc Order vs. Electronic-Add'l	Incremental Charge - Manual Svc Order vs. Electronic-Disc 1st	Incremental Charge - Manual Svc Order vs. Electronic-Disc Add'l		
					Rec	Nonrecurring								Nonrecurring Disconnect	
						First	Add'l	First	Add'l	SOMEc	SOMAN	SOMAN	SOMAN	SOMAN	SOMAN
	Remote Call Forwarding Service, Local Calling - Res		UEPVR	UERLC	8.65	34.08	15.34								
	Remote Call Forwarding Service, InterLATA - Res		UEPVR	UERTE	8.65	34.08	15.34								
	Remote Call Forwarding Service, IntraLATA - Res		UEPVR	UERTR	8.65	34.08	15.34								
	<b>Non-Recurring (Residence)</b>														
	Remote Call Forwarding Service - Conversion - Switch-as-is		UEPVR	USAC2		10.00	10.00								
	Remote Call Forwarding Service - Conversion with allowed change (PIC and LPIC)		UEPVR	USACC		10.00	10.00								
	<b>REMOTE CALL FORWARDING - (Business)</b>														
	Remote Call Forwarding Service, Area Calling - Bus		UEPVB	UERAC	11.65	54.53	22.15								
	Remote Call Forwarding Service, Local Calling - Bus		UEPVB	UERLC	11.65	54.53	22.15								
	Remote Call Forwarding Service, InterLATA - Bus		UEPVB	UERTE	11.65	54.53	22.15								
	Remote Call Forwarding Service, IntraLATA - Bus		UEPVB	UERTR	11.65	54.53	22.15								
	Remote Call Forwarding Service Expanded and Exception Local Calling		UEPVB	UERVJ	11.65	54.53	22.15								
	<b>Non-Recurring (Business)</b>														
	Remote Call Forwarding Service - Conversion - Switch-as-is		UEPVB	USAC2		10.00	10.00								
	Remote Call Forwarding Service - Conversion with allowed change (PIC and LPIC)		UEPVB	USACC		10.00	10.00								
	<b>DS0 WHOLESALE LOCAL SWITCH PORT USAGE</b>														
	<b>End Office Switching (Port Usage)</b>														
	End Office Switching Function, Per MOU				0.0010519										
	End Office Trunk Port - Shared, Per MOU				0.0002136										
	<b>Tandem Switching (Port Usage) (Local or Access Tandem)</b>														
	Tandem Switching Function Per MOU				0.0001634										
	Tandem Trunk Port - Shared, Per MOU				0.0002863										
	<b>Melded Factor: 30.30% of the Tandem Rate</b>														
	Tandem Switching Function Per MOU (Melded)				0.00004951										
	Tandem Trunk Port - Shared, Per MOU (Melded)				0.000086749										
	<b>Common Transport</b>														
	Common Transport - Per Mile, Per MOU				0.0000045										
	Common Transport - Facilities Termination Per MOU				0.0004095										
	<b>DS0 Wholesale Local Voice Platform Services</b>														
	<b>&gt; End Office and Tandem Switching Usage and Common Transport Usage rates in the Port section of this rate exhibit shall apply to the DS0 Wholesale Local Voice Platform except for the Coin Service which has a flat rate usage charge (USOC: URECU).</b>														
	<b>&gt; For New Installations the Nonrecurring charges are listed in the First and Additional NRC columns for each Port USOC. For Conversions, the Nonrecurring charges are listed in the NRC - Conversion section. Additional NRCs may apply also and are categorized accordingly.</b>														
	<b>DS0 WHOLESALE LOCAL VOICE PLATFORM (RES)</b>														
	<b>Loop Rates</b>														
	2-Wire Voice Grade Loop (SL1) - Zone 1	1	UEPRX	UEPLX	13.76										
	2-Wire Voice Grade Loop (SL1) - Zone 2	2	UEPRX	UEPLX	20.38										
	2-Wire Voice Grade Loop (SL1) - Zone 3	3	UEPRX	UEPLX	26.04										
	<b>2-Wire Voice Grade Line Port (Res)</b>														
	2-Wire voice port - residence		UEPRX	UEPRL	8.13	34.08	15.34								
	2-Wire voice port with Caller ID - res		UEPRX	UEPRC	8.13	34.08	15.34								
	2-Wire voice port outgoing only - res		UEPRX	UEPRO	8.13	34.08	15.34								
	2-Wire voice South Carolina extended local dialing parity port with Caller ID - res		UEPRX	UEPAU	8.13	34.08	15.34								
	2-Wire voice South Carolina Area Calling port with Caller ID - res		UEPRX	UEPAJ	8.13	34.08	15.34								
	2-Wire voice res, low usage line port with Caller ID		UEPRX	UEPAP	8.13	34.08	15.34								
	2-Wire voice Low Usage Line Port without Caller ID Capability		UEPRX	UEPRT	8.13	34.08	15.34								
	2-Wire Voice South Carolina Residence Dialing Plan without Caller ID		UEPRX	UEPWL	8.13	34.08	15.34								

SERVICES - South Carolina						ATT 1 - EXH A2													
CATEGORY	RATE ELEMENTS	Zone	BCS	USOC	RATES/NET EFFECTIVE RATES (\$)	Svc Order Submitted Elec per LSR	Svc Order Submitted Manually per LSR	Incremental Charge - Manual Svc Order vs. Electronic-1st	Incremental Charge - Manual Svc Order vs. Electronic-Add'l	Incremental Charge - Manual Svc Order vs. Electronic-Disc 1st	Incremental Charge - Manual Svc Order vs. Electronic-Disc Add'l								
												Rec	Nonrecurring		Nonrecurring Disconnect		Ordering Interface Rates (\$)		
												SOMEc	SOMAN	SOMAN	SOMAN	SOMAN	SOMAN		
	2-Wire voice South Carolina Area Calling Port without Caller ID Capability		UEPRX	UEPRS	8.13	34.08	15.34												
<b>FEATURES</b>																			
	All Features Offered		UEPRX	UEPVF	3.04	0.00	0.00												
<b>NONRECURRING CHARGES - CONVERSION</b>																			
	2-Wire Voice Grade Loop / Line Port Platform - Switch-as-is		UEPRX	USAC2		10.00	10.00												
	2-Wire Voice Grade Loop / Line Port Platform - Switch with change		UEPRX	USACC		10.00	10.00												
	2-Wire Voice Grade Loop / Line Port Platform - Installation Charge at QuickService location - Not Conversion of Existing Service		UEPRX	URECC		10.00													
<b>ADDITIONAL NRCs</b>																			
	NRC - 2-Wire Voice Grade Loop/Line Port Platform - Subsequent		UEPRX	USAS2		0.00	0.00												
	Miscellaneous Rate Element, Tag Loop at End User Premise		UEPRX	URETL		8.33	0.83												
<b>Inside Wire Maintenance</b>																			
	Inside Wire Maintenance Plan		UEPRX	SEQ1X	4.50														
<b>DS0 WHOLESALE LOCAL VOICE PLATFORM (BUS)</b>																			
<b>Loop Rates</b>																			
	2-Wire Voice Grade Loop (SL1) - Zone 1	1	UEPBX	UEPLX	13.76														
	2-Wire Voice Grade Loop (SL1) - Zone 2	2	UEPBX	UEPLX	20.38														
	2-Wire Voice Grade Loop (SL1) - Zone 3	3	UEPBX	UEPLX	26.04														
<b>2-Wire Voice Grade Line Port (Bus)</b>																			
	2-Wire voice port without Caller ID - bus		UEPBX	UEPBL	8.53	54.53	22.15												
	2-Wire voice port with Caller + E484 ID - bus		UEPBX	UEPBC	8.53	54.53	22.15												
	2-Wire voice port outgoing only - bus		UEPBX	UEPBO	8.53	54.53	22.15												
	2-Wire voice South Carolina extended local dialing parity port with Caller ID - bus		UEPBX	UEPAZ	8.53	54.53	22.15												
	2-Wire voice South Carolina Bus Area Calling Port with Caller ID		UEPBX	UEPAB	8.53	54.53	22.15												
	2-Wire voice Incoming Only Port without Caller ID Capability		UEPBX	UEPBE	8.53	54.53	22.15												
	2-Wire voice South Carolina Business Dialing Plan without Caller ID		UEPBX	UEPWM	8.53	54.53	22.15												
	2-Wire voice South Carolina Business Area Calling Port without Caller ID Capability		UEPBX	UEPBB	8.53	54.53	22.15												
<b>FEATURES</b>																			
	All Features Offered		UEPBX	UEPVF	3.04	0.00	0.00												
<b>NONRECURRING CHARGES - CONVERSION</b>																			
	2-Wire Voice Grade Loop / Line Port Platform - Switch-as-is		UEPBX	USAC2		10.00	10.00												
	2-Wire Voice Grade Loop / Line Port Platform - Switch with change		UEPBX	USACC		10.00	10.00												
<b>ADDITIONAL NRCs</b>																			
	NRC - 2-Wire Voice Grade Loop/Line Port Platform - Subsequent		UEPBX	USAS2		0.00	0.00												
	Miscellaneous Rate Element, Tag Loop at End User Premise		UEPBX	URETL		8.33	0.83												
<b>Inside Wire Maintenance</b>																			
	Inside Wire Maintenance Plan		UEPBX	SEQ1X	4.50														
<b>DS0 WHOLESALE LOCAL VOICE PLATFORM (RES - PBX)</b>																			
<b>Loop Rates</b>																			
	2-Wire Voice Grade Loop (SL1) - Zone 1	1	UEPRG	UEPLX	13.76														
	2-Wire Voice Grade Loop (SL1) - Zone 2	2	UEPRG	UEPLX	20.38														
	2-Wire Voice Grade Loop (SL1) - Zone 3	3	UEPRG	UEPLX	26.04														
<b>2-Wire Voice Grade Line Port Rates (RES - PBX)</b>																			
	2-Wire voice 2-Way PBX Trunk Port - Res		UEPRG	UEPRD	8.13	54.53	22.15												
<b>FEATURES</b>																			
	All Features Offered		UEPRG	UEPVF	3.04	0.00	0.00												
<b>NONRECURRING CHARGES - CONVERSION</b>																			
	2-Wire Voice Grade Loop/ Line Port Platform - Switch-As-Is		UEPRG	USAC2		10.00	10.00												

SERVICES - South Carolina						ATT 1 - EXH A2							
CATEGORY	RATE ELEMENTS	Zone	BCS	USOC	RATES/NET EFFECTIVE RATES (\$)		Svc Order Submitted Elec per LSR	Svc Order Submitted Manually per LSR	Incremental Charge - Manual Svc Order vs. Electronic-1st	Incremental Charge - Manual Svc Order vs. Electronic-Add'l	Incremental Charge - Manual Svc Order vs. Electronic-Disc 1st	Incremental Charge - Manual Svc Order vs. Electronic-Disc Add'l	
					Rec	Nonrecurring							Nonrecurring Disconnect
					First	Add'l	First	Add'l	SOMEC	SOMAN	SOMAN	SOMAN	SOMAN
	2-Wire Voice Grade Loop/ Line Port Platform - Switch with Change		UEPRG	USACC		10.00	10.00						
	<b>ADDITIONAL NRCs</b>												
	2-Wire Voice Grade Loop/ Line Port Platform - Subsequent PBX Subsequent Activity - Change/Rearrange Multiline Hunt Group		UEPRG	USAS2		0.00	0.00						
	Miscellaneous Rate Element, Tag Loop at End User Premise		UEPBX	URETL		14.64	14.64						
	<b>DSO WHOLESALE LOCAL VOICE PLATFORM (BUS - PBX)</b>												
	<b>Loop Rates</b>												
	2-Wire Voice Grade Loop (SL1) - Zone 1	1	UEPPX	UEPLX		13.76							
	2-Wire Voice Grade Loop (SL1) - Zone 2	2	UEPPX	UEPLX		20.38							
	2-Wire Voice Grade Loop (SL1) - Zone 3	3	UEPPX	UEPLX		26.04							
	<b>2-Wire Voice Grade Line Port Rates (BUS - PBX)</b>												
	Line Side Combination 2-Way PBX Trunk Port - Bus		UEPPX	UEPPC		11.13	54.53	22.15					
	Line Side Outward PBX Trunk Port - Bus		UEPPX	UEPPO		11.13	54.53	22.15					
	Line Side Incoming PBX Trunk Port - Bus		UEPPX	UEPP1		11.13	54.53	22.15					
	2-Wire Voice PBX LD Terminal Ports		UEPPX	UEPLD		11.13	54.53	22.15					
	2-Wire Voice 2-Way Combination PBX Usage Port		UEPPX	UEPXA		11.13	54.53	22.15					
	2-Wire Voice PBX Toll Terminal Hotel Ports		UEPPX	UEPXB		11.13	54.53	22.15					
	2-Wire Voice PBX LD DDD Terminals Port		UEPPX	UEPXC		11.13	54.53	22.15					
	2-Wire Voice PBX LD Terminal Switchboard Port		UEPPX	UEPXD		11.13	54.53	22.15					
	2-Wire Voice PBX LD Terminal Switchboard IDD Capable Port		UEPPX	UEPXE		11.13	54.53	22.15					
	2-Wire Voice 2-Way PBX South Carolina Area Plus Calling Port		UEPPX	UEPXT		11.13	54.53	22.15					
	<b>FEATURES</b>												
	All Features Offered		UEPPX	UEPVF		3.04	0.00	0.00					
	<b>NONRECURRING CHARGES - CONVERSION</b>												
	2-Wire Voice Grade Loop/ Line Port Platform - Switch-As-Is		UEPPX	USAC2		10.00	10.00						
	2-Wire Voice Grade Loop/ Line Port Platform - Switch with Change		UEPPX	USACC		10.00	10.00						
	<b>ADDITIONAL NRCs</b>												
	2-Wire Voice Grade Loop/ Line Port Platform - Subsequent PBX Subsequent Activity - Change/Rearrange Multiline Hunt Group		UEPPX	USAS2		0.00	0.00						
	Miscellaneous Rate Element, Tag Loop at End User Premise		UEPBX	URETL		7.34	7.34						
	<b>2-Wire Voice Grade Line Port Rates (COIN)</b>												
	<b>Loop Rates</b>												
	2-Wire Voice Grade Loop (SL1) - Zone 1	1	UEPCO	UEPLX		13.76							
	2-Wire Voice Grade Loop (SL1) - Zone 2	2	UEPCO	UEPLX		20.38							
	2-Wire Voice Grade Loop (SL1) - Zone 3	3	UEPCO	UEPLX		26.04							
	<b>2-Wire Voice Grade Line Port Rates (Coin)</b>												
	2-Wire Coin 2-Way without Operator Screening and without Blocking (SC)		UEPCO	UEPSD		8.13	54.53	22.15					
	2-Wire Coin 2-Way with Operator Screening and Blocking: 011, 900/976, 1+DDD (AL, KY, LA, MS, SC)		UEPCO	UEPRA		8.13	54.53	22.15					
	2-Wire Coin 2-Way with Operator Screening and Blocking: 011, 900/976, 1+DDD (SC)		UEPCO	UEPSA		8.13	54.53	22.15					
	2-Wire Coin 2-Way with Operator Screening and 011 Blocking (SC)		UEPCO	UEPSH		8.13	54.53	22.15					
	2-Wire Coin 2-Way with Operator Screening and 011 Blocking; with Dialing Parity (SC)		UEPCO	UEPSC		8.13	54.53	22.15					
	2-Wire Coin 2-Way with Operator Screening and Blocking: 900/976, 1+DDD, 011+, and Local (SC)		UEPCO	UEPCC		8.13	54.53	22.15					
	2-Wire Coin 2-W Oper Screen & Blocking: 900/976, 1+DDD, 011+ & Local; Enhanced Calling OPT 3YV (SC)		UEPCO	UEPCE		8.13	54.53	22.15					
	2-Wire Coin 2-W Oper Screen & Block: 900/976, 1+DDD, 011+, & Local; Enhanced Calling OPT AP7 (SC)		UEPCO	UEPCF		8.13	54.53	22.15					
	2-Wire Coin Outward without Blocking and without Operator Screening (SC)		UEPCO	UEPSG		8.13	54.53	22.15					

SERVICES - South Carolina											ATT 1 - EXH A2			
CATEGORY	RATE ELEMENTS	Zone	BCS	USOC	RATES/NET EFFECTIVE RATES (\$)				Svc Order Submitted Elec per LSR	Svc Order Submitted Manually per LSR	Incremental Charge - Manual Svc Order vs. Electronic-1st	Incremental Charge - Manual Svc Order vs. Electronic-Add'l	Incremental Charge - Manual Svc Order vs. Electronic-Disc 1st	Incremental Charge - Manual Svc Order vs. Electronic-Disc Add'l
					Rec	Nonrecurring		Nonrecurring Disconnect						
						First	Add'l	First	Add'l	SOMEc	SOMAN	SOMAN	SOMAN	SOMAN
	2-Wire Coin Outward with Operator Screening and 011 Blocking (SC)		UEPCO	UEPSF	8.13	54.53	22.15							
	2-Wire Coin Outward with Operator Screening and Blocking: 011, 900/976, 1+DDD (SC)		UEPCO	UEPSJ	8.13	54.53	22.15							
	2-Wire Coin Outward with Operator Screening and Blocking: 900/976, 1+DDD, 011+, and Local (SC)		UEPCO	UEPCM	8.13	54.53	22.15							
	2-Wire Coin Out Oper Screen & Block: 900/976, 1+DDD, 011+, & Local ; w/ Enhanced Call OPT 3YW (SC)		UEPCO	UEPCP	8.13	54.53	22.15							
	Wholesale Access Line Platform (Coin) Usage (Flat Rate)		UEPCO	URECU	4.05									
	<b>NONRECURRING CHARGES - CONVERSION</b>													
	2-Wire Voice Grade Loop/ Line Port Platform - Switch-As-Is		UEPCO	USAC2		10.00	10.00							
	2-Wire Voice Grade Loop/ Line Port Platform - Switch with Change		UEPCO	USACC		10.00	10.00							
	<b>ADDITIONAL NRCs</b>													
	2-Wire Voice Grade Loop/ Line Port Platform - Subsequent		UEPCO	USAS2		0.00	0.00							
	Miscellaneous Rate Element, Tag Loop at End User Premise		UEPCO	URETL		8.33	0.83							

SERVICES - Tennessee											ATT 1 - EXH A2		Incremental Charge - Manual Svc Order vs. Electronic-1st		Incremental Charge - Manual Svc Order vs. Electronic-Disc 1st	
CATEGORY	RATE ELEMENTS	Zone	BCS	USOC	RATES/NET EFFECTIVE RATES (\$)					Svc Order Submitted Elec per LSR	Svc Order Submitted Manually per LSR	Incremental Charge - Manual Svc Order vs. Electronic-1st	Incremental Charge - Manual Svc Order vs. Electronic-Add'l	Incremental Charge - Manual Svc Order vs. Electronic-Disc 1st	Incremental Charge - Manual Svc Order vs. Electronic-Disc Add'l	
					Rec	Nonrecurring First	Add'l	Nonrecurring First	Disconnect Add'l							SOME C
<b>CALLING NAME (CNAM) SERVICE</b>																
	CNAM Service, per line		UEPFB	N1ACR	2.11											
	CNAM Service, per line		UEPBX	N1ACR	2.11											
	CNAM Service, per line		UEPSB	N1ACR	2.11											
	CNAM Service, per line		UEPFP	N1ACR	2.11											
	CNAM Service, per line		UEPSP	N1ACR	2.11											
	CNAM Service, per line		UEPPX	N1ACR	2.11											
	CNAM Service, per line		UEPSR	NXMCR	2.11											
	CNAM Service, per line		UEPFR	NXMCR	2.11											
	CNAM Service, per line		UEPRX	NXMCR	2.11											
	CNAM Service, per line		UEPPR	NXMCR	2.11											
	CNAM Service, per line		UEPFB	NXMCR	2.11											
	CNAM Service, per line		UEPBX	NXMCR	2.11											
	CNAM Service, per line		UEPSB	NXMCR	2.11											
	CNAM Service, per line		UEPRG	NXMCR	2.11											
	CNAM Service, per line		UEPSE	NXMCR	2.11											
	CNAM Service, per line		UEPFP	NXMCR	2.11											
	CNAM Service, per line		UEPSP	NXMCR	2.11											
	CNAM Service, per line		UEPPX	NXMCR	2.11											
	CNAM Service, per line		UEPVB	NXMCR	2.11											
	CNAM Service, per line		UEPFB	NXMMN	2.11											
	CNAM Service, per line		UEPBX	NXMMN	2.11											
	CNAM Service, per line		UEPSB	NXMMN	2.11											
	CNAM Service, per line		UEPFP	NXMMN	2.11											
	CNAM Service, per line		UEPSP	NXMMN	2.11											
	CNAM Service, per line		UEPPX	NXMMN	2.11											
	CNAM Service, per line		UEPFB	NXECR	2.11											
	CNAM Service, per line		UEPBX	NXECR	2.11											
	CNAM Service, per line		UEPVB	NXECR	2.11											
	CNAM Service, per line		UEPSB	NXECR	2.11											
	CNAM Service, per line		UEPFP	NXECR	2.11											
	CNAM Service, per line		UEPSP	NXECR	2.11											
	CNAM Service, per line		UEPPX	NXECR	2.11											
	CNAM Service, per line		UEPFB	NCACR	2.11											
	CNAM Service, per line		UEPBX	NCACR	2.11											
	CNAM Service, per line		UEPSB	NCACR	2.11											
	CNAM Service, per line		UEPFP	NCACR	2.11											
	CNAM Service, per line		UEPSP	NCACR	2.11											
	CNAM Service, per line		UEPPX	NCACR	2.11											
<b>DS0 WHOESALE LOCAL SWITCH PORTS</b>																
<b>2-WIRE VOICE GRADE LINE PORT RATES (RES)</b>																
	Exchange Ports - 2-Wire Analog Line Port- Res.		UEPSR	UEPRL	8.89	34.86	15.12					20.35	10.54	13.32	1.40	
	Exchange Ports - 2-Wire Analog Line Port with Caller ID - Res.		UEPSR	UEPRC	8.89	34.86	15.12					20.35	10.54	13.32	1.40	
	Exchange Ports - 2-Wire Analog Line Port outgoing only - Res.		UEPSR	UEPRO	8.89	34.86	15.12					20.35	10.54	13.32	1.40	
	Exchange Ports - 2-Wire VG TN extended local dialing parity Port with Caller ID - Res.		UEPSR	UEPAQ	8.89	34.86	15.12					20.35	10.54	13.32	1.40	
	Exchange Ports - 2-Wire VG Tennessee Area Plus with Caller ID - Res (AC7)		UEPSR	UEPAH	8.89	34.86	15.12					20.35	10.54	13.32	1.40	

SERVICES - Tennessee												ATT 1 - EXH A2			
CATEGORY	RATE ELEMENTS	Zone	BCS	USOC	RATES/NET EFFECTIVE RATES (\$)					Svc Order Submitted Elec per LSR	Svc Order Submitted Manually per LSR	Incremental Charge - Manual Svc Order vs. Electronic-1st	Incremental Charge - Manual Svc Order vs. Electronic-Add'l	Incremental Charge - Manual Svc Order vs. Electronic-Disc 1st	Incremental Charge - Manual Svc Order vs. Electronic-Disc Add'l
					Rec	Nonrecurring First	Add'l	Nonrecurring First	Disconnect Add'l						
										SOME C	SOMAN	SOMAN	SOMAN	SOMAN	SOMAN
	Exchange Ports - 2-Wire VG Tennessee Area Calling port with Caller ID - Res (F2R)		UEPSR	UEPAK	8.89	34.86	15.12					20.35	10.54	13.32	1.40
	Exchange Ports - 2-Wire VG Tennessee Area Calling port with Caller ID - Res (TACER)		UEPSR	UEPAL	8.89	34.86	15.12					20.35	10.54	13.32	1.40
	Exchange Ports - 2-Wire VG Tennessee Area Calling port with Caller ID - Res (TACSR)		UEPSR	UEPAM	8.89	34.86	15.12					20.35	10.54	13.32	1.40
	Exchange Ports - 2-Wire VG Tennessee Area Calling port with Caller ID - Res (1MF2X)		UEPSR	UEPAN	8.89	34.86	15.12					20.35	10.54	13.32	1.40
	Exchange Ports - 2-Wire VG Tennessee Area Calling port with Caller ID - Res (2MR)		UEPSR	UEPAO	8.89	34.86	15.12					20.35	10.54	13.32	1.40
	Exchange Ports - 2-Wire VG res, low usage line port with Caller ID (LUM)		UEPSR	UEPAP	8.89	34.86	15.12					20.35	10.54	13.32	1.40
	Exchange Port - 2-Wire VG Tennessee Residence Dialing Plan without Caller ID		UEPSR	UEPWN	8.89	34.86	15.12					20.35	10.54	13.32	1.40
	Exchange Port - 2-Wire VG Tennessee Residence Area Plus without Caller ID		UEPSR	UEPRR	8.89	34.86	15.12					20.35	10.54	13.32	1.40
	2-Wire voice Low Usage Line Port without Caller ID Capability		UEPSR	UEPRT	8.89	34.86	15.12					20.35	10.54	13.32	1.40
	Subsequent Activity		UEPSR	USAS2	0.00	0.00	0.00					20.35	10.54	13.32	1.40
<b>FEATURES</b>															
	All Available Vertical Features		UEPSR	UEPVF	0.00	0.00	0.00					20.35	10.54	13.32	1.40
<b>2-WIRE VOICE GRADE LINE PORT RATES (BUS)</b>															
	Exchange Ports - 2-Wire Analog Line Port without Caller ID - Bus		UEPSB	UEPBL	11.89	49.14	26.04					20.35	10.54	13.32	1.40
	Exchange Ports - 2-Wire VG Line Port with port with Caller+E484 ID - Bus.		UEPSB	UEPBC	11.89	49.14	26.04					20.35	10.54	13.32	1.40
	Exchange Ports - 2-Wire Analog Line Port outgoing only - Bus.		UEPSB	UEPBO	11.89	49.14	26.04					20.35	10.54	13.32	1.40
	Exchange Ports - 2-Wire VG TN extended local dialing parity Port with Caller ID - Bus.		UEPSB	UEPAV	11.89	49.14	26.04					20.35	10.54	13.32	1.40
	Exchange Ports - 2-Wire VG incoming only port with Caller ID - Bus		UEPSB	UEPB1	11.89	49.14	26.04					20.35	10.54	13.32	1.40
	Exchange Ports - 2-Wire VG TN Bus 2-Way Area Calling Port Economy Option - Bus (TACC1)		UEPSB	UEPAC	11.89	49.14	26.04					20.35	10.54	13.32	1.40
	Exchange Ports - 2-Wire VG TN Bus 2-Way Area Calling Port Standard Option - Bus (TACC2)		UEPSB	UEPAD	11.89	49.14	26.04					20.35	10.54	13.32	1.40
	Exchange Ports - 2-W VG TN Bus 2-Way Collierville & Memphis Local Calling Port - Bus (B2F)		UEPSB	UEPAE	11.89	49.14	26.04					20.35	10.54	13.32	1.40
	Exchange Ports - 2-W VG TN Bus 2-Way Collierville & Memphis Local Calling Port		UEPSB	UEPB2	11.89	49.14	26.04					20.35	10.54	13.32	1.40
	Exchange Ports - 2-W VG TN, Business Line Inward, Collierville & Memphis Local Calling Plan		UEPSB	UEPB3	11.89	49.14	26.04					20.35	10.54	13.32	1.40
	Exchange Ports - 2-Wire Voice Tennessee Business Dialing Plan without Caller ID		UEPSB	UEPWO	11.89	49.14	26.04					20.35	10.54	13.32	1.40
	2-Wire voice Incoming Only Port without Caller ID Capability		UEPSB	UEPBE	11.89	49.14	26.04					20.35	10.54	13.32	1.40
	Subsequent Activity		UEPSB	USAS2	0.00	0.00	0.00					20.35	10.54	13.32	1.40
<b>FEATURES</b>															
	All Available Vertical Features		UEPSB	UEPVF	0.00	0.00	0.00					20.35	10.54	13.32	1.40
<b>EXCHANGE PORT RATES (DID &amp; PBX)</b>															
	2-Wire VG 2-Way PBX Trunk - Res		UEPSE	UEPRD	11.79	49.14	26.04					20.35	10.54	13.32	1.40



SERVICES - Tennessee											ATT 1 - EXH A2		Incremental Charge - Manual Svc Order vs. Electronic-Disc 1st		Incremental Charge - Manual Svc Order vs. Electronic-Disc Add'l	
CATEGORY	RATE ELEMENTS	Zone	BCS	USOC	RATES/NET EFFECTIVE RATES (\$)					Svc Order Submitted Elec per LSR	Svc Order Submitted Manually per LSR	Incremental Charge - Manual Svc Order vs. Electronic-1st	Incremental Charge - Manual Svc Order vs. Electronic-Add'l	Incremental Charge - Manual Svc Order vs. Electronic-Disc 1st	Incremental Charge - Manual Svc Order vs. Electronic-Disc Add'l	
					Rec	Nonrecurring First	Add'l	Nonrecurring First	Disconnect Add'l							SOME C
	2-Wire VG Line Side 2-Way PBX Trunk - Bus		UEPSP	UEPPC	11.79	49.14	26.04					20.35	10.54	13.32	1.40	
	2-Wire VG Line Side Outward PBX Trunk - Bus		UEPSP	UEPPO	11.79	49.14	26.04					20.35	10.54	13.32	1.40	
	2-Wire VG Line Side Incoming PBX Trunk - Bus		UEPSP	UEPP1	11.79	49.14	26.04					20.35	10.54	13.32	1.40	
	2-Wire Analog Long Distance Terminal PBX Trunk - Bus		UEPSP	UEPLD	11.79	49.14	26.04					20.35	10.54	13.32	1.40	
	2-Wire Analog TN 2-Way Calling Plan PBX Trunk - Bus		UEPSP	UEPT2	11.79	49.14	26.04					20.35	10.54	13.32	1.40	
	2-Wire TN Outward Calling Plan PBX Trunk - Bus		UEPSP	UEPTO	11.79	49.14	26.04					20.35	10.54	13.32	1.40	
	2-Wire Voice PBX LD Terminal Ports		UEPSP	UEPLD	11.79	49.14	26.04					20.35	10.54	13.32	1.40	
	2-Wire Voice 2-Way PBX Tennessee Calling Port		UEPSP	UEPT2	11.79	49.14	26.04					20.35	10.54	13.32	1.40	
	2-Wire Voice 1-Way Outgoing PBX Tennessee Calling Port		UEPSP	UEPTO	11.79	49.14	26.04					20.35	10.54	13.32	1.40	
	2-Wire Vice 2-Way PBX Usage Port		UEPSP	UEPXA	11.79	49.14	26.04					20.35	10.54	13.32	1.40	
	2-Wire Voice PBX Toll Terminal Hotel Ports		UEPSP	UEPXB	11.79	49.14	26.04					20.35	10.54	13.32	1.40	
	2-Wire Voice PBX LD DDD Terminals Port		UEPSP	UEPXC	11.79	49.14	26.04					20.35	10.54	13.32	1.40	
	2-Wire Voice PBX LD Terminal Switchboard Port		UEPSP	UEPXD	11.79	49.14	26.04					20.35	10.54	13.32	1.40	
	2-Wire Voice PBX LD Terminal Switchboard IDD Capable Port		UEPSP	UEPXE	11.79	49.14	26.04					20.35	10.54	13.32	1.40	
	2-Wire Voice 2-Way PBX Hotel/Hospital Economy Administrative Calling Port		UEPSP	UEPXL	11.79	49.14	26.04					20.35	10.54	13.32	1.40	
	2-Wire Voice 2-Way PBX Hotel/Hospital Economy Room Calling Port		UEPSP	UEPXM	11.79	49.14	26.04					20.35	10.54	13.32	1.40	
	2-W Voice 1-Way Out PBX Hotel/Hospital Economy Administrative Calling Port TN Calling Port		UEPSP	UEPXN	11.79	49.14	26.04					20.35	10.54	13.32	1.40	
	2-Wire Voice 1-Way Outgoing PBX Hotel/Hospital Discount Room Calling Port		UEPSP	UEPXO	11.79	49.14	26.04					20.35	10.54	13.32	1.40	
	Exchange Ports, PBX Trunk Combination, Collierville and Memphis Local Calling Plan		UEPSP	UEPA6	11.79	49.14	26.04					20.35	10.54	13.32	1.40	
	Exchange Ports, PBX Trunk Combination, first trunk, Collierville and Memphis Local Calling Plan		UEPSP	UEPA7	11.79	49.14	26.04					20.35	10.54	13.32	1.40	
	2-Wire Voice 1-Way Outgoing PBX Measured Port		UEPSP	UEPXS	11.79	49.14	26.04					20.35	10.54	13.32	1.40	
	2-Wire Voice PBX Collierville and Memphis Calling Port		UEPSP	UEPXU	11.79	49.14	26.04					20.35	10.54	13.32	1.40	
	2-Wire Voice 2-Way PBX Tennessee RegionServ Calling Port		UEPSP	UEPXV	11.79	49.14	26.04					20.35	10.54	13.32	1.40	
	Subsequent Activity		UEPSP	USAS2	0.00	0.00	0.00					20.35	10.54	13.32	1.40	
	<b>FEATURES</b>															
	All Available Vertical Features		UEPSP	UEPVF	0.00	0.00	0.00					20.35	10.54	13.32	1.40	
	<b>EXCHANGE PORT RATES (COIN)</b>															
	Exchange Ports - Coin Port				12.11	49.14	26.04									
	Subsequent Activity				0.00	0.00	0.00									
	<b>DS0 WHOLESALE LOCAL SWITCHING PORTS WITH REMOTE CALL FORWARDING CAPABILITY</b>															
	<b>REMOTE CALL FORWARDING SERVICE - (Residence)</b>															
	Remote Call Forwarding Service, Area Calling, Res		UEPVR	UERAC	8.89	34.86	15.12					20.35	10.54	13.32	1.40	
	Remote Call Forwarding Service, Local Calling - Res		UEPVR	UERLC	8.89	34.86	15.12					20.35	10.54	13.32	1.40	
	Remote Call Forwarding Service, InterLATA - Res		UEPVR	UERTE	8.89	34.86	15.12					20.35	10.54	13.32	1.40	
	Remote Call Forwarding Service, IntraLATA - Res		UEPVR	UERTR	8.89	34.86	15.12					20.35	10.54	13.32	1.40	
	<b>Non-Recurring (Residence)</b>															
	Remote Call Forwarding Service - Conversion - Switch-as-is		UEPVR	USAC2		10.00	10.00					20.35	10.54	13.32	1.40	

SERVICES - Tennessee											ATT 1 - EXH A2					
CATEGORY	RATE ELEMENTS	Zone	BCS	USOC	RATES/NET EFFECTIVE RATES (\$)					Svc Order Submitted Elec per LSR	Svc Order Submitted Manually per LSR	Incremental Charge - Manual Svc Order vs. Electronic-1st	Incremental Charge - Manual Svc Order vs. Electronic-Add'l	Incremental Charge - Manual Svc Order vs. Electronic-Disc 1st	Incremental Charge - Manual Svc Order vs. Electronic-Disc Add'l	
					Rec	Nonrecurring First	Add'l	Nonrecurring First	Disconnect Add'l							SOME C
											SOME C	SOMAN	SOMAN	SOMAN	SOMAN	SOMAN
	Remote Call Forwarding Service - Conversion with allowed change (PIC and LPIC)		UEPVR	USACC		10.00	10.00					20.35	10.54	13.32	1.40	
<b>REMOTE CALL FORWARDING - (Business)</b>																
	Remote Call Forwarding Service, Area Calling - Bus		UEPVB	UERAC	11.89	49.14	26.04					20.35	10.54	13.32	1.40	
	Remote Call Forwarding Service, Local Calling - Bus		UEPVB	UERLC	11.89	49.14	26.04					20.35	10.54	13.32	1.40	
	Remote Call Forwarding Service, InterLATA - Bus		UEPVB	UERTE	11.89	49.14	26.04					20.35	10.54	13.32	1.40	
	Remote Call Forwarding Service, IntraLATA - Bus		UEPVB	UERTR	11.89	49.14	26.04					20.35	10.54	13.32	1.40	
	Remote Call Forwarding Service Expanded and Exception Local Calling		UEPVB	UERVJ	11.89	49.14	26.04					20.35	10.54	13.32	1.40	
<b>Non-Recurring (Business)</b>																
	Remote Call Forwarding Service - Conversion - Switch-as-is		UEPVB	USAC2		10.00	10.00					20.35	10.54	13.32	1.40	
	Remote Call Forwarding Service - Conversion with allowed change (PIC and LPIC)		UEPVB	USACC		10.00	10.00									
<b>DS0 WHOLESALE LOCAL SWITCH PORT USAGE</b>																
<b>End Office Switching (Port Usage)</b>																
	End Office Switching Function, Per MOU					0.0008041										
<b>Tandem Switching (Port Usage) (Local or Access Tandem)</b>																
	Tandem Switching Function Per MOU					0.0009778										
<b>Melded Factor: 38.90% of the Tandem Rate</b>																
	Tandem Switching Function Per MOU (Melded)					0.000380364										
<b>Common Transport</b>																
	Common Transport - Per Mile, Per MOU					0.0000064										
	Common Transport - Facilities Termination Per MOU					0.0003871										
<b>DS0 Wholesale Local Voice Platform Services</b>																
> End Office and Tandem Switching Usage and Common Transport Usage rates in the Port section of this rate exhibit shall apply to the DS0 Wholesale Local Voice Platform except for the Coin Service which has a flat rate usage charge (USOC: URECU).																
> For New Installations the Nonrecurring charges are listed in the First and Additional NRC columns for each Port USOC. For Conversions, the Nonrecurring charges are listed in the NRC - Conversion section. Additional NRCs may apply also and are categor																
<b>DS0 WHOLESALE LOCAL VOICE PLATFORM (RES)</b>																
<b>Loop Rates</b>																
	2-Wire Voice Grade Loop (SL1) - Zone 1	1	UEPRX	UEPLX		12.48										
	2-Wire Voice Grade Loop (SL1) - Zone 2	2	UEPRX	UEPLX		16.31										
	2-Wire Voice Grade Loop (SL1) - Zone 3	3	UEPRX	UEPLX		21.32										
<b>2-Wire Voice Grade Line Port (Res)</b>																
	2-Wire voice port - residence		UEPRX	UEPRL	8.70	34.86	15.12					30.89	7.03	0.00	0.00	
	2-Wire voice port with Caller ID - res		UEPRX	UEPRC	8.70	34.86	15.12					30.89	7.03	0.00	0.00	
	2-Wire voice port outgoing only - res		UEPRX	UEPRO	8.70	34.86	15.12					30.89	7.03	0.00	0.00	
	2-Wire voice Tennessee extended local dialing parity port with Caller ID - res		UEPRX	UEPAQ	8.70	34.86	15.12					30.89	7.03	0.00	0.00	
	2-Wire voice Tennessee Area Plus with Caller ID - res		UEPRX	UEPAH	8.70	34.86	15.12					30.89	7.03	0.00	0.00	
	2-Wire voice Tennessee Area Calling port with Caller ID - res		UEPRX	UEPAK	8.70	34.86	15.12					30.89	7.03	0.00	0.00	

SERVICES - Tennessee												ATT 1 - EXH A2			
CATEGORY	RATE ELEMENTS	Zone	BCS	USOC	RATES/NET EFFECTIVE RATES (\$)					Svc Order Submitted Elec per LSR	Svc Order Submitted Manually per LSR	Incremental Charge - Manual Svc Order vs. Electronic-1st	Incremental Charge - Manual Svc Order vs. Electronic-Add'l	Incremental Charge - Manual Svc Order vs. Electronic-Disc 1st	Incremental Charge - Manual Svc Order vs. Electronic-Disc Add'l
					Rec	Nonrecurring First	Add'l	Nonrecurring First	Nonrecurring Add'l						
	2-Wire voice Tennessee Area Calling port with Caller ID - res		UEPRX	UEPAL	8.70	34.86	15.12					30.89	7.03	0.00	0.00
	2-Wire voice Tennessee Area Calling port with Caller ID - res		UEPRX	UEPAM	8.70	34.86	15.12					30.89	7.03	0.00	0.00
	2-Wire voice Tennessee Area Calling port with Caller ID - res		UEPRX	UEPAN	8.70	34.86	15.12					30.89	7.03	0.00	0.00
	2-Wire voice Tennessee Area Calling port with Caller ID - res		UEPRX	UEPAO	8.70	34.86	15.12					30.89	7.03	0.00	0.00
	2-Wire voice res, low usage line port with Caller ID		UEPRX	UEPAP	8.70	34.86	15.12					30.89	7.03	0.00	0.00
	2-Wire voice Low Usage Line Port without Caller ID Capability		UEPRX	UEPRT	8.70	34.86	15.12					30.89	7.03	0.00	0.00
	2-Wire Voice Tennessee Residence Dialing Plan without Caller ID		UEPRX	UEPWN	8.70	34.86	15.12					30.89	7.03	0.00	0.00
	2-Wire voice Tennessee Area Plus Port without Caller ID Capability		UEPRX	UEPRR	8.70	34.86	15.12					30.89	7.03	0.00	0.00
<b>FEATURES</b>															
	All Features Offered		UEPRX	UEPVF	0.00	0.00	0.00					30.89	7.03	0.00	0.00
<b>NONRECURRING CHARGES - CONVERSION</b>															
	2-Wire Voice Grade Loop / Line Port Platform - Switch-as-is		UEPRX	USAC2		10.00	10.00					30.89	7.03	0.00	0.00
	2-Wire Voice Grade Loop / Line Port Platform - Switch with change		UEPRX	USACC		10.00	10.00					30.89	7.03	0.00	0.00
	2-Wire Voice Grade Loop / Line Port Platform - Installation Charge at QuickService location - Not Conversion of Existing Service		UEPRX	URECC		10.00				15.69					
<b>ADDITIONAL NRCs</b>															
	NRC - 2-Wire Voice Grade Loop/Line Port Platform - Subsequent		UEPRX	USAS2	0.00	0.00	0.00					7.97	0.00	0.00	0.00
	Miscellaneous Rate Element, Tag Loop at End User Premise		UEPRX	URETL		8.33	0.83					20.35	10.54	13.32	13.32
<b>Inside Wire Maintenance</b>															
	Inside Wire Maintenance Plan		UEPRX	SEQ1X	4.50										
<b>DS0 WHOLESALE LOCAL VOICE PLATFORM (BUS)</b>															
<b>Loop Rates</b>															
	2-Wire Voice Grade Loop (SL1) - Zone 1	1	UEPBX	UEPLX	12.48							0.00	0.00	0.00	0.00
	2-Wire Voice Grade Loop (SL1) - Zone 2	2	UEPBX	UEPLX	16.31							0.00	0.00	0.00	0.00
	2-Wire Voice Grade Loop (SL1) - Zone 3	3	UEPBX	UEPLX	21.32							0.00	0.00	0.00	0.00
<b>2-Wire Voice Grade Line Port (Bus)</b>															
	2-Wire voice port without Caller ID - bus		UEPBX	UEPBL	9.05	49.14	26.04					30.89	7.03	0.00	0.00
	2-Wire voice port with Caller + E484 ID - bus		UEPBX	UEPBC	9.05	49.14	26.04					30.89	7.03	0.00	0.00
	2-Wire voice port outgoing only - bus		UEPBX	UEPBO	9.05	49.14	26.04					30.89	7.03	0.00	0.00
	2-Wire voice Tennessee extended local dialing parity port with Caller ID - bus		UEPBX	UEPAV	9.05	49.14	26.04					30.89	7.03	0.00	0.00
	2-Wire voice incoming only port with Caller ID - Bus		UEPBX	UEPB1	9.05	49.14	26.04					30.89	7.03	0.00	0.00
	2-Wire voice Tennessee Bus 2-Way Area Calling Port Economy Option		UEPBX	UEPAC	9.05	49.14	26.04					30.89	7.03	0.00	0.00
	2-Wire voice Tennessee Bus 2-Way Area Calling Port Standard Option		UEPBX	UEPAD	9.05	49.14	26.04					30.89	7.03	0.00	0.00
	2-Wire voice Tennessee Bus 2-Way Collierville and Memphis Local Calling Port (B2F)		UEPBX	UEPAE	9.05	49.14	26.04					30.89	7.03	0.00	0.00

SERVICES - Tennessee												ATT 1 - EXH A2			
CATEGORY	RATE ELEMENTS	Zone	BCS	USOC	RATES/NET EFFECTIVE RATES (\$)					Svc Order Submitted Elec per LSR	Svc Order Submitted Manually per LSR	Incremental Charge - Manual Svc Order vs. Electronic-1st	Incremental Charge - Manual Svc Order vs. Electronic-Add'l	Incremental Charge - Manual Svc Order vs. Electronic-Disc 1st	Incremental Charge - Manual Svc Order vs. Electronic-Disc Add'l
					Rec	Nonrecurring First	Add'l	Nonrecurring First	Disconnect Add'l						
	2-Wire voice Incoming Only Port without Caller ID Capability		UEPBX	UEPBE	9.05	49.14	26.04					30.89	7.03	0.00	0.00
	2-Wire voice Tennessee Business Dialing Plan without Caller ID		UEPBX	UEPWO	9.05	49.14	26.04					30.89	7.03	0.00	0.00
	<b>FEATURES</b>														
	All Features Offered		UEPBX	UEPVF	0.00	0.00	0.00					30.89	7.03	0.00	0.00
	<b>NONRECURRING CHARGES - CONVERSION</b>														
	2-Wire Voice Grade Loop / Line Port Platform - Switch-as-is		UEPBX	USAC2		10.00	10.00					30.89	7.03	0.00	0.00
	2-Wire Voice Grade Loop / Line Port Platform - Switch with change		UEPBX	USACC		10.00	10.00					30.89	7.03	0.00	0.00
	<b>ADDITIONAL NRCs</b>														
	NRC - 2-Wire Voice Grade Loop/Line Port Platform - Subsequent		UEPBX	USAS2	0.00	0.00	0.00					7.97	0.00	0.00	0.00
	Miscellaneous Rate Element, Tag Loop at End User Premise		UEPBX	URETL		8.33	0.83					20.35	10.54	13.32	13.32
	<b>Inside Wire Maintenance</b>														
	Inside Wire Maintenance Plan		UEPBX	SEQ1X	4.50										
	<b>DS0 WHOLESALE LOCAL VOICE PLATFORM (RES - PBX)</b>														
	<b>Loop Rates</b>														
	2-Wire Voice Grade Loop (SL1) - Zone 1	1	UEPRG	UEPLX	12.48										
	2-Wire Voice Grade Loop (SL1) - Zone 2	2	UEPRG	UEPLX	16.31										
	2-Wire Voice Grade Loop (SL1) - Zone 3	3	UEPRG	UEPLX	21.32										
	<b>2-Wire Voice Grade Line Port Rates (RES - PBX)</b>														
	2-Wire voice 2-Way PBX Trunk Port - Res		UEPRG	UEPRD	8.70	49.14	26.04					30.89	7.03	0.00	0.00
	<b>FEATURES</b>														
	All Features Offered		UEPRG	UEPVF	0.00	0.00	0.00					30.89	7.03	0.00	0.00
	<b>NONRECURRING CHARGES - CONVERSION</b>														
	2-Wire Voice Grade Loop/ Line Port Platform - Switch-As-Is		UEPRG	USAC2		10.00	10.00					30.89	7.03	0.00	0.00
	2-Wire Voice Grade Loop/ Line Port Platform - Switch with Change		UEPRG	USACC		10.00	10.00					30.89	7.03	0.00	0.00
	<b>ADDITIONAL NRCs</b>														
	2-Wire Voice Grade Loop/ Line Port Platform - Subsequent		UEPRG	USAS2	0.00	0.00	0.00					7.97	0.00	0.00	0.00
	PBX Subsequent Activity - Change/Rearrange Multiline Hunt Group					14.64	14.64								
	Miscellaneous Rate Element, Tag Loop at End User Premise		UEPRG	URETL		8.33	0.83					20.35	10.54	13.32	13.32
	<b>DS0 WHOLESALE LOCAL VOICE PLATFORM (BUS - PBX)</b>														
	<b>Loop Rates</b>														
	2-Wire Voice Grade Loop (SL1) - Zone 1	1	UEPPX	UEPLX	12.48							0.00	0.00	0.00	0.00
	2-Wire Voice Grade Loop (SL1) - Zone 2	2	UEPPX	UEPLX	16.31							0.00	0.00	0.00	0.00
	2-Wire Voice Grade Loop (SL1) - Zone 3	3	UEPPX	UEPLX	21.32							0.00	0.00	0.00	0.00
	<b>2-Wire Voice Grade Line Port Rates (BUS - PBX)</b>														
	Line Side Combination 2-Way PBX Trunk Port - Bus		UEPPX	UEPPC	11.70	49.14	26.04					30.89	7.03	0.00	0.00
	Line Side Outward PBX Trunk Port - Bus		UEPPX	UEPPO	11.70	49.14	26.04					30.89	7.03	0.00	0.00
	Line Side Incoming PBX Trunk Port - Bus		UEPPX	UEPP1	11.70	49.14	26.04					30.89	7.03	0.00	0.00
	2-Wire Voice PBX LD Terminal Ports		UEPPX	UEPLD	11.70	49.14	26.04					30.89	7.03	0.00	0.00
	2-Wire Voice 2-Way Combination PBX Tennessee Calling Port		UEPPX	UEPT2	11.70	49.14	26.04					30.89	7.03	0.00	0.00

SERVICES - Tennessee											ATT 1 - EXH A2		Incremental Charge - Manual Svc Order vs. Electronic-Disc 1st		Incremental Charge - Manual Svc Order vs. Electronic-Disc Add'l	
CATEGORY	RATE ELEMENTS	Zone	BCS	USOC	RATES/NET EFFECTIVE RATES (\$)					Svc Order Submitted Elec per LSR	Svc Order Submitted Manually per LSR	Incremental Charge - Manual Svc Order vs. Electronic-1st	Incremental Charge - Manual Svc Order vs. Electronic-Add'l	Incremental Charge - Manual Svc Order vs. Electronic-Disc 1st	Incremental Charge - Manual Svc Order vs. Electronic-Disc Add'l	
					Rec	Nonrecurring First	Add'l	Nonrecurring First	Disconnect Add'l							SOME C
	2-Wire Voice 1-Way Outgoing PBX Tennessee Calling Port		UEPPX	UEPTO	11.70	49.14	26.04					30.89	7.03	0.00	0.00	
	2-Wire Voice 2-Way Combination PBX Usage Port		UEPPX	UEPXA	11.70	49.14	26.04					30.89	7.03	0.00	0.00	
	2-Wire Voice PBX Toll Terminal Hotel Ports		UEPPX	UEPXB	11.70	49.14	26.04					30.89	7.03	0.00	0.00	
	2-Wire Voice PBX LD DDD Terminals Port		UEPPX	UEPXC	11.70	49.14	26.04					30.89	7.03	0.00	0.00	
	2-Wire Voice PBX LD Terminal Switchboard Port		UEPPX	UEPXD	11.70	49.14	26.04					30.89	7.03	0.00	0.00	
	2-Wire Voice PBX LD Terminal Switchboard IDD Capable Port		UEPPX	UEPXE	11.70	49.14	26.04					30.89	7.03	0.00	0.00	
	2-Wire Voice 1-W Out PBX Hotel/Hospital Economy Administrative Calling Port TN		UEPPX	UEPXN	11.70	49.14	26.04					30.89	7.03	0.00	0.00	
	2-Wire Voice PBX Collierville and Memphis Calling Port		UEPPX	UEPXU	11.70	49.14	26.04					30.89	7.03	0.00	0.00	
	2-Wire Voice 2-Way PBX Tennessee RegionServ Calling Port		UEPPX	UEPXV	11.70	49.14	26.04					30.89	7.03	0.00	0.00	
	2-Wire Voice Tennessee PBX 2-Way Combo Each Additional Trunk Collierville and Memphis Local Calling Plan		UEPPX	UEPA6	11.70	49.14	26.04					30.89	7.03	0.00	0.00	
	2-Wire Voice Tennessee PBX 2-Way Combo First Trunk Collierville and Memphis Local Calling Plan		UEPPX	UEPA7	11.70	49.14	26.04					30.89	7.03	0.00	0.00	
<b>FEATURES</b>																
	All Features Offered		UEPPX	UEPVF	0.00	0.00	0.00					15.69	0.00	0.00	0.00	
<b>NONRECURRING CHARGES - CONVERSION</b>																
	2-Wire Voice Grade Loop/ Line Port Platform - Switch-As-Is		UEPPX	USAC2		10.00	10.00					30.89	7.03	0.00	0.00	
	2-Wire Voice Grade Loop/ Line Port Platform - Switch with Change		UEPPX	USACC		10.00	10.00					30.89	7.03	0.00	0.00	
<b>ADDITIONAL NRCs</b>																
	2-Wire Voice Grade Loop/ Line Port Platform - Subsequent		UEPPX	USAS2	0.00	0.00	0.00					7.97	0.00	0.00	0.00	
	PBX Subsequent Activity - Change/Rearrange Multiline Hunt Group					14.64	14.64									
	Miscellaneous Rate Element, Tag Loop at End User Premise		UEPPX	URETL		8.33	0.83					20.35	10.54	13.32	13.32	
<b>2-Wire Voice Grade Line Port Rates (COIN)</b>																
<b>Loop Rates</b>																
	2-Wire Voice Grade Loop (SL1) - Zone 1	1	UEPCO	UEPLX	12.48							0.00	0.00	0.00	0.00	
	2-Wire Voice Grade Loop (SL1) - Zone 2	2	UEPCO	UEPLX	16.31							0.00	0.00	0.00	0.00	
	2-Wire Voice Grade Loop (SL1) - Zone 3	3	UEPCO	UEPLX	21.32							0.00	0.00	0.00	0.00	
<b>2-Wire Voice Grade Line Port Rates (Coin)</b>																
	2-Wire Coin 2-Way without Operator Screening and without Blocking (TN)		UEPCO	UEPTB	11.70	49.14	26.04					30.89	7.03	0.00	0.00	
	2-Wire Coin 2-Way with Operator Screening and Blocking: 011, 900/976, 1+DDD (NC, TN)		UEPCO	UEPRP	11.70	49.14	26.04					30.89	7.03	0.00	0.00	
	2-Wire Coin 2-Way with Operator Screening and 011 Blocking (TN)		UEPCO	UEPTA	11.70	49.14	26.04					30.89	7.03	0.00	0.00	
	2-Wire Coin 2-Way with Operator Screening and Blocking: 900/976, 1+DDD, 011+, and Local (NC, TN)		UEPCO	UEPCA	11.70	49.14	26.04					30.89	7.03	0.00	0.00	
	2-Wire Coin Outward with Operator Screening and 011 Blocking (TN)		UEPCO	UEPTC	11.70	49.14	26.04					30.89	7.03	0.00	0.00	

SERVICES - Tennessee											ATT 1 - EXH A2				
CATEGORY	RATE ELEMENTS	Zone	BCS	USOC	RATES/NET EFFECTIVE RATES (\$)					Svc Order Submitted Elec per LSR	Svc Order Submitted Manually per LSR	Incremental Charge - Manual Svc Order vs. Electronic-1st	Incremental Charge - Manual Svc Order vs. Electronic-Add'l	Incremental Charge - Manual Svc Order vs. Electronic-Disc 1st	Incremental Charge - Manual Svc Order vs. Electronic-Disc Add'l
					Rec	Nonrecurring First	Add'l	Nonrecurring First	Disconnect Add'l						
	2-Wire Coin Outward with Operator Screening and Blocking: 900/976, 1+DDD, 011+, and Local (TN)		UEPCO	UEPOT	11.70	49.14	26.04					30.89	7.03	0.00	0.00
	Wholesale Access Line Platform (Coin) Usage (Flat Rate)		UEPCO	URECU	3.45							0.00	0.00	0.00	0.00
<b>NONRECURRING CHARGES - CONVERSION</b>															
	2-Wire Voice Grade Loop/ Line Port Platform - Switch-As-Is		UEPCO	USAC2		10.00	10.00					30.89	7.03	0.00	0.00
	2-Wire Voice Grade Loop/ Line Port Platform - Switch with Change		UEPCO	USACC		10.00	10.00					30.89	7.03	0.00	0.00
<b>ADDITIONAL NRCs</b>															
	2-Wire Voice Grade Loop/ Line Port Platform - Subsequent		UEPCO	USAS2	0.00	0.00	0.00					7.97	0.00	0.00	0.00
	Miscellaneous Rate Element, Tag Loop at End User Premise		UEPCO	URETL		8.33	0.83					20.35	10.54	13.32	13.32

**EXHIBIT D – COMPOSITE RATE CALCULATIONS**

*For illustrative purposes only*, this Exhibit D outlines the calculations used to provide the composite rates set forth in supplemental Exhibit A2 that are associated with business lines (UEPBX class of service) and coin lines (UEPCO class of service). Mass Market and Enterprise Market percentages in Table 1 and 5 below were developed from the business (UEPBX) line data in Table 2 and coin (UEPCO) data in Table 6 and were used to calculate the composite rates for the business (UEPBX) and coin (UEPCO) classes of service and for states listed below for DSO Wholesale Local Platform. The percentages were developed using April 2007 in-service data for each respective class of service listed below. The percentages in Table 1 and 5 were multiplied by the applicable Mass Market rate and Enterprise Market rate set forth in Table 3 and 7 below to determine the composite rates in Table 4 and 8 and Exhibit A2 of Attachment 1 as set forth in this Agreement.

Table 1:

April 2007 Data	AL	FL	GA	KY	MS	NC	SC	TN
Mass Lines	83.48%	68.46%	86.07%	83.33%	86.87%	80.80%	86.67%	88.39%
Enterprise Lines	16.52%	31.54%	13.93%	16.67%	13.13%	19.20%	13.33%	11.61%

Table 2:

April 2007 Data	AL	FL	GA	KY	MS	NC	SC	TN
Mass Lines (UEPBX)	293.	2,487.	1,322.	135.	86.	1,128.	260.	335.
Enterprise Lines (UEPBX)	58.	1,146.	214.	27.	13.	268.	40.	44.
Total Lines	351.	3,633.	1,536.	162.	99.	1,396.	300.	379.

Table 3:

Former Exhibit A Bus Rate (UEPBX)	AL	FL	GA	KY	MS	NC	SC	TN
Mass Lines	\$ 8.15	\$ 8.17	\$ 8.79	\$ 8.15	\$ 8.23	\$ 9.28	\$ 8.13	\$ 8.70
Enterprise Lines	\$ 11.15	\$ 11.17	\$ 11.79	\$ 11.15	\$ 11.23	\$ 12.28	\$ 11.13	\$ 11.70

Table 4:

New Exhibit A Composite Rate	AL	FL	GA	KY	MS	NC	SC	TN
UEPBX	\$ 8.65	\$ 9.12	\$ 9.21	\$ 8.65	\$ 8.62	\$ 9.86	\$ 8.53	\$ 9.05

Table 5:

April 2007 Data	FL	LA	SC
Mass Lines	100.00%	100.00%	100.00%
Enterprise Lines	0.00%	0.00%	0.00%

Table 6:

April 2007 Data	FL	LA	SC
Mass Lines (UEPCO)	1,358.	461.	51.
Enterprise Lines (UEPCO)	0.	0.	0.
Total Lines	1,358.	461.	51.

Table 7:

Former Exhibit A Bus Rate (UEPCO)	FL	LA	SC
Mass Lines	\$ 8.17	\$ 8.36	\$ 8.13
Enterprise Lines	\$ 11.17	\$ 11.36	\$ 11.13

Table 8:

New Exhibit A Composite Rate	FL	LA	SC
UEPCO	\$ 8.17	\$ 8.36	\$ 8.13